

12-1-1985

## Harding Bulletin December 1985 (vol. 61, no. 3)

Harding University

Follow this and additional works at: <https://scholarworks.harding.edu/hubulletins>

---

### Recommended Citation

Harding University. (1985). Harding Bulletin December 1985 (vol. 61, no. 3). Retrieved from <https://scholarworks.harding.edu/hubulletins/473>

This Book is brought to you for free and open access by the Archives and Special Collections at Scholar Works at Harding. It has been accepted for inclusion in Harding Bulletins by an authorized administrator of Scholar Works at Harding. For more information, please contact [scholarworks@harding.edu](mailto:scholarworks@harding.edu).



**HARDING**  
U N I V E R S I T Y



"Educating for Eternity"

# HARDING BULLETIN

SEARCY, ARKANSAS

VOLUME 61

DECEMBER 1985

NUMBER 3

## National Personalities Selected for Lectures



John Creighton

Former U.S. Ambassador Jeane J. Kirkpatrick will highlight the agenda for the spring American Studies Lecture Series at Harding University. Also included in the series are Space Shuttle pilot John Creighton; Chairman of the U.S. Commission on Civil Rights, Clarence Pendleton and author Thomas Peters.

Creighton will open the series on Jan. 21, Pendleton will speak Feb. 6, Peters will follow on Feb. 18 and Kirkpatrick will close the spring lectures on April 1. "This promises to be an outstanding series of lectures," said Dr. David Burks, director



Clarence Pendleton

of the American Studies Program. "We think the presentations will be very timely and authoritative."

Commander Creighton will speak on the University campus Jan. 21, at 7:30 p.m. in the American Heritage Auditorium. He received the bachelor of science degree from the United States Naval Academy in 1966 and the master of science in Administration of Science and Technology from George Washington University in 1978.

Creighton started flight training following graduation from the Naval Academy and received his wings in October of 1967. He



Thomas Peters

was with VF-154 flying F-4J's and made two combat deployments to Vietnam aboard the USS Ranger. He attended the U.S. Naval Test Pilot School at Patuxent River, Md., and upon graduation was assigned as a project test pilot with the Service Test Division at the Naval Air Station in Patuxent River where he served as the F-14 engine development project officer.

Creighton participated in a four year assignment with V F-14 operational squadron to complete two deployments aboard the USS Enterprise to the Western Pacific. He was assigned to the Naval Air Test Center's Strike Directorate as operations officer and F-14 program manager. He has logged approximately 4,000 hours flying time, the majority of it in jet fighters, and has completed 500 carrier landings and 175 combat missions.

Creighton has held a variety of technical assignments in support of the Space Shuttle program and served as the pilot on Space Shuttle Mission 51-D. He has been awarded



Jeane J. Kirkpatrick

10 Air Medals, the Navy Commendation Medal, the Armed Forces Expeditionary Medal and the Vietnam Cross of Gallantry.

Pendleton will speak Feb. 6 at 7:30 p.m. in the American Heritage Auditorium. Prior to the appointment of Chairman of the U.S. Commission on Civil Rights, Pendleton served as President of the Urban League of San Diego, Calif.

He is currently Chairman of the San Diego County Local Development Corporation, a member of the Board of Great American First Savings Bank, Chairman of the San Diego Transit Corporation and a trustee of the Scripps Clinic and Research Foundation. He is also involved in a variety of other civic, community and governmental affairs in the San Diego area.

Pendleton attended Howard University in Washington, D.C., where he received a bachelor of science degree and master of art degree.

Peters will speak Feb. 18 in the Benson (continued on page 2)

## Thornton Will Keynote December 20 Graduation

Harding University December graduation ceremonies will take place Dec. 20 with Ray Thornton, president of the University of Arkansas, presenting the commencement address.

Approximately 139 students will receive degrees including 52 bachelor of arts, 16 bachelor of science, four master of education, two master of science, two master of science in education, five associate of arts, 10 bachelor of science in nursing, three bachelor of social work, 43 bachelor of business administration and 12 bachelor of music education degrees.

Thornton went to the University of Arkansas from the Presidency of Arkansas State University, Jonesboro, and prior to that position, he was the Executive Director of the Joint Educational Consortium of Ouachita Baptist University and Henderson State University.

After 14 years of private law practice in Sheridan and Little Rock, he was elected delegate to Arkansas' 7th Constitutional Convention, elected in 1970 to the office of Attorney General of Arkansas and elected to three consecutive terms in the U.S. Congress.

Thornton has been awarded an Honorary



Ray Thornton

Doctor of Laws degree by Harding University, an Honorary Doctor of Letters by the College of the Ozarks, and is serving as Distinguished Professor of Interdisciplinary Studies in the Fulbright College of Arts and Sciences, University of Arkansas, Fayetteville.

Commencement ceremonies will be held in the Benson Auditorium and will begin at 10:00.

## Board Approves Revised Budget

Fundraising and cogeneration were among the important topics discussed at the fall meeting of the Harding University Board of Trustees on Nov. 1.

According to President Clifton L. Ganus, more than \$10 million has been raised toward the \$13.1 million goal in the "Endowing A Destiny" campaign. More than \$19 million also has been pledged in deferred gifts.

Development and construction of facilities to produce energy for the University is in progress. A production facility is being built directly behind the Administration Building by Co-Generation, Inc., owned by Terry and Stanley Pearson. Harding will contract to purchase electricity, steam and hot water to provide heating and cooling for the campus.

"We presently have a gas and electric cost of \$1.3 million a year for our campus," Ganus said. "According to the figures we

have available, we should realize a minimum savings of \$180,000 per year the first five years of operation. After the five year period, we should realize a \$500,000 to \$600,000 saving per year."

In other action, the Board approved a revised operating budget for the 1985-86 fiscal year.

The expansion of alumni activities was also a topic of interest, Ganus said.

Special emphasis was placed on the need for alumni assistance in student recruiting. "Another 100 students would help us to alleviate some of the financial strain as well as provide students in programs where we have fewer students," Ganus said. "We already have the faculty and facilities available and the additional \$500,000 would be significant."

Reports from the Board committees on development, student affairs, finance and publications were made.



Outstanding Alumni — Alumni citations during homecoming went to from left, Arthur Williams of Abilene, Texas, Furman Kearley of Monahans, Texas, Leonard Johnson of Montgomery, Ala., Jack Wood Sears of Searcy, Mike White of Austin, Texas and Mac Angel of Searcy.

## Five Named Outstanding Alumni

Five graduates of Harding University received outstanding alumni awards during the 1985 Homecoming Nov. 1-2.

They were Dr. John M. White of Austin, Texas, and Dr. Arthur Williams of Abilene, Texas, from the College of Arts and Sciences; C. Mac Angel, CPA, of Searcy, from the School of Business; Dr. Furman Kearley of Monahans, Texas, from the Bible department; and Dr. Leonard Johnson of Montgomery, Ala., from the School of Education.

The awards were announced during the Black and Gold alumni banquet.

White, the Norman Hackerman Professor of Chemistry at the University of Texas, graduated from Harding in 1960. He has

had more than 170 articles published in reference journals since 1980.

Williams, a full-time sculptor, holds degrees both in Bible and art from Harding and the master's from Harding Graduate School in Memphis. He sculpts in stone, wood, resins, steel and bronze. Williams is a 1964 graduate.

Angel, a 1957 graduate, is president of the Arkansas Society of Certified Public Accountants, having been a member of the Society since 1962. He is an officer with Angel, Humphrey, Hamilton & Co., Ltd. in Searcy.

A minister, Kearley received the master's from Harding in 1956. He is a former

chairman of the Bible department at Lubbock (Texas) Christian College and at Alabama Christian College in Montgomery, where he also was Dean of the School of Religion. He is the pulpit minister of the Church of Christ in Monahans and is editor of the Gospel Advocate monthly religious publication.

Johnson, a graduate of 1935, was one of the founders of Alabama Christian College in 1942 and taught Bible there. For several years he taught at Freed-Hardeman College in Tennessee, and after his retirement he returned to Montgomery, where he currently is an assistant in the Bible department at Alabama Christian College.

## American Studies ...

(continued from page 1)

Auditorium from 10 a.m. to 4 p.m. for Harding's annual Management Seminar. Peters has spent over a decade analyzing the factors that contribute to corporate revitalization, to continuous innovation, to customer satisfaction enhancement, to productivity improvement, and to strategy implementation.

Peters conducted the "McKinsey Excellent Company Survey" in 1979. That survey gave birth to *In Search of Excellence: Lessons from America's Best Run Companies*, which he co-authored with Bob Waterman. *In Search of Excellence* became the first management book ever to rank number one on the National Best Seller lists. Peters founded The Tom Peters Group, five enterprises designed to accelerate the revolution in management thinking and practice that began with the publication of *In Search of Excellence*. The companies span consulting, research, public and private seminars, publishing, and video and audio products.

His new book, *A Passion for Excellence: The Leadership Difference*, co-authored by Nancy K. Austin, was released this year. He writes a weekly syndicated newspaper

column with the Tribune Co., and appears on a weekly television spot on *Business Times*. He has authored over 50 articles for *The Harvard Business Review* and other publications, and writes occasionally for *The Wall Street Journal*. He is a Lecturer in Management at the Stanford University Graduate School of Management. Peters holds bachelor's and master's degrees in civil engineering from Cornell, and master's and Ph.D. degrees in business from Stanford. He has worked with McKinsey and Company, the management consulting firm. He was in the U.S. Navy Civil Engineer Corps in Vietnam and Washington, has worked for Peat, Marwick, Mitchell and Co. as a consultant in R&D management, and was the President's senior drug abuse advisor.

Former U.S. Ambassador to the United Nations, Kirkpatrick will close the lecture series on April 1 at 7:30 p.m. in the Benson Auditorium. Kirkpatrick was appointed United States Permanent Representative to the United Nations by President Ronald Reagan in January, 1981, making her the first woman to serve as chief United States representative to the world body. She also served as a member of President Reagan's Cabinet. She resigned her position after serving the longest term of any United Nations Ambassador since the Hon. Adlai Stevenson. In April 1985, Kirkpatrick returned to private life to teach, write, and

lecture.

Prior to her United Nations ambassadorship, she was Leavay University Professor at Georgetown University in Washington, D.C. She also served as resident scholar at the American Enterprise Institute for Public Policy Research. She has now returned to both positions. She is writing a book, has undertaken a weekly syndicated newspaper column on international affairs, and signed for a series of lectures in the United States and abroad.

Through the years, Dr. Kirkpatrick has lectured extensively, in the U.S. at conferences and forums on political and international issues. She has also participated in the programs of the U.S. Information and Latin America. During the 1980 Presidential campaign, she was a member of President Reagan's foreign policy and advisory group.

For more information about the American Studies Lecture Series contact Dr. David Burks, School of Business, Box 774, Searcy, Ark. 72143 or call (501) 268-6161, ext. 240.

The American Studies Program also includes Youth Citizenship Seminars and Management Seminars. Harding's program has been honored by the Freedoms Foundation of Valley Forge, Pa., for contributing special programs and quality lectures to the community of Searcy and the students of Harding University.

## Alpha Chi Elects 44 to Membership

Forty-four scholars achieved membership in Alpha Chi national honor scholarship society during the fall semester and were inducted in ceremonies conducted by Dr. Joseph E. Pryor, Dr. Don England and Dr. Neale Pryor.

Students must hold a 3.80 grade point average on 80 to 110 hours of credit or 3.5 on more than 110 to have membership.

Included for the fall semester were Steven Allen of Lynchburg, Va.; Linda Bearden of Searcy; Mark Brown of Searcy; Robert Burns of Batesville, Ark.; Christy Childers of Beebe, Ark.; Rena Clark of Fresno, Calif.; Glenda Collier of Memphis, Tenn.; Linda Cornell of Mammoth Spring, Ark.; Tim Costello of Searcy; Ronald Cox of Pontiac, Mich.; Charles Dean of Rockledge, Fla.; Jennifer Falkner of Scottsboro, Ala.; Kim Fischer of Sabetha, Kan.;

Scot Harris of Talledaga, Ala.; Martha Jane Hinds of Portland, Ore.; Marvin Holmes of New Concord, Ohio; Beverly Kerr of Bedford, Ind.; Linda Kitts of Searcy; Adrian Knight of Salinas, Calif.; Lavonna Lafferty of Lynchburg, Va.; Alice Mankin of Madison, Tenn.; Laurie Martin of Searcy; James F. McCreary of Brentwood, Tenn.; Murice Miller of Watertown, S.D.;

Lauren Noblitt of Vienna, Va.; Brad Noffsker of Inchelium, Wash.; James O'Brian of Olton, Texas; Paula Robinson of Mobile, Ala.; Gayla Saegert of Rogers, Ark.; Brian Skiness of Eden Prairie, Minn.; Kari Smith of Bloomington, Minn.; Rebecca Smith of Clinton, Ark.; Ron St. Clair of East Canton, Ohio; Greg Sublett of North Little Rock, Ark.; Carla Thompson of Mexico, N.Y.;

Kevin Thompson of San Diego, Calif.; Wesley Thompson of Searcy; Wendy Wagner of Memphis, Tenn.; Lisa Ware of Searcy; James White of Franklin, Tenn.; David Whitfield of North Little Rock; Rhonda Williams of Fordyce, Ark.; and Lorri Young of Harrison, Ark.

**ON THE COVER:** Sam Walton, founder of Wal-Mart Stores, Inc., speaks to students in the American Studies program who travelled to Bentonville, Ark., for a tour of the Wal-Mart headquarters and lectures by Walton, and several senior vice presidents. Approximately 50 students and faculty members made the two-day trip and visited the home of Paul Carter, a senior vice president of Wal-Mart and a member of the Harding Board of Trustees. During the spring semester the American Studies group will travel to Washington, D.C.

## Harding University BULLETIN

Volume 61 December 1985 Number 3  
Editor..... Stanley Green  
Associate Editor..... Suzanne Radcliffe  
Assistant Editor..... Alice Ann Keller  
Assistant Editor..... Brad Watson  
Art Director..... Darrell Truitt

"Published six times yearly  
for alumni and friends of  
Harding University"

© Copyright 1985 by Harding University

HARDING UNIVERSITY

# Distinguished Alumnus Award Presented to Jack Wood Sears

Dr. Jack Wood Sears, who has been associated with Harding University since the beginning of the school in 1924, was named the 1985 Distinguished Alumnus at the Harding Black and Gold Homecoming banquet, Nov. 1.

A member of the faculty since 1945, he was chairman of the biology department, retiring as chairman in 1983. Also, he has taught for many years in the Bible department.

Sears began his education at Harding Elementary School in Morrilton at age six in 1924 and received the Bachelor of Science in biology in 1940. In 1943, while attending the University of Texas, where he received the M.A. and Ph.D. degrees, he was married to Miss Mattie Sue Speck. They have three

children, James David, Pattie Sue and Martha Ann.

A native of Cordell, Okla., he is the son of Dr. L. C. Sears, retired Dean of Harding, who was the Distinguished Alumnus of 1966, and the late Pattaway Armstrong Sears. He is past president of the Arkansas Academy of Science and is a member of a number of other scientific societies. He has been a pulpit minister since 1940 and is an elder at the Downtown Church of Christ in Searcy.

In 1969 he published a book, *Conflict and Harmony between Science and Religion*. He is a past president of the Searcy Lions Club.

Sears is currently the ranking full-time professor among the 170 at Harding University.

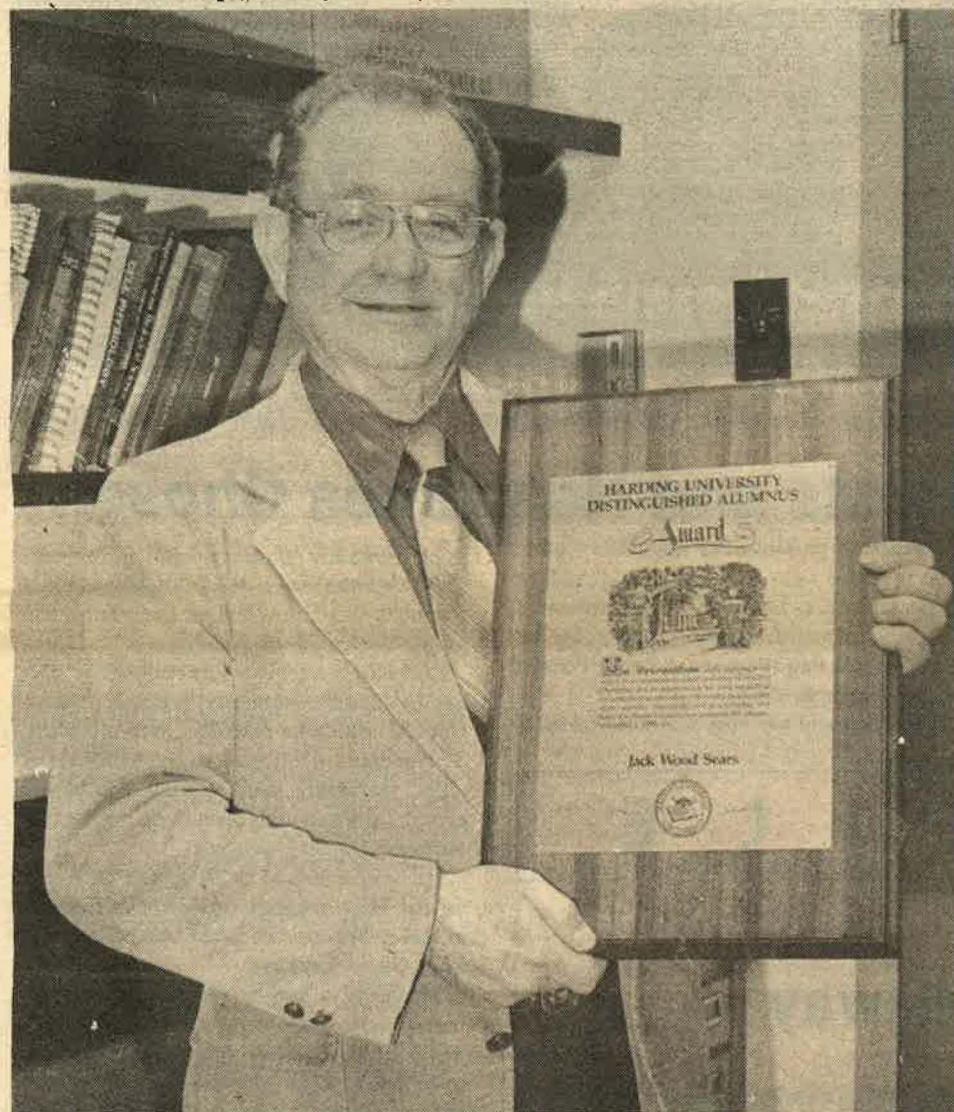

Distinguished Alumnus — Jack Wood Sears of Searcy, received the Distinguished Alumnus Award during 1985 Homecoming festivities. (photo by Brad Watson)

## European Travel Tour Set For 1986

A third European tour for Harding University Alumni and Friends has been tentatively set for April 30-May 19. The 20-day tour will include time at the University's 17th Century villa in Florence, Italy and Dr. Jimmy Carr or Elizabeth Mason, retired chairman of the art department, will serve as tour host.

At this time the itinerary includes visits to Holland, West Germany, Switzerland, and Austria in addition to Italy, where the Harding villa will be the base for travel.

The tour is set for departure from Atlanta by KLM Royal Dutch Airlines with two days of sightseeing in Amsterdam at the outset. The group will depart by train for a journey down the Rhine River Valley through the Swiss Alps to Lucerne.

After time in Lucerne and Zurich, the vacationers will depart for Florence with

stops to be made in Rome, Pisa and Siena. The tour will also include trips to Venice; Innsbruck, Austria and Munich, Germany.

The group will return to Amsterdam May 17-18 and will depart for Atlanta on May 19.

The fare, which is based on two to a room in hotels, will be \$1,995 and will include most meals. A down payment of \$200 per person is required with reservation application and the remainder must be submitted by March 1.

"The European tour has been a very popular one which has given us reason to plan another for 1986," Carr said. "We believe we can package a delightful and fulfilling trip for friends and alumni."

Further information and a brochure may be obtained by writing Carr at Station A, Box 1224, Searcy, Ark. 72143.



Homecoming Royalty — Junior Sheryl Latimore, center, and her court of Kellee City, left, and Sandra Garner were presented during halftime ceremonies of the Homecoming game.

## Latimore Crowned Homecoming Queen

Junior Sheryl Latimore was crowned 1985 Homecoming Queen at Harding University Nov. 1. Attendants were senior Kellee City and junior Sandra Garner. Also on the court were class representatives senior Angela McDonough, junior Jeannie Shipp, sophomore Evie Green and freshman Courtney Cheyne.

Latimore was crowned during a special chapel program with a 50's theme including cars from the 50's, clothes, a disc jockey and Bison grill waitress to take them back in time.

A speech pathology major, Latimore is the daughter of Mr. and Mrs. Ron Latimore of Memphis, Tenn. City is a nursing major and the daughter of Dr. and Mrs. Jim City of Searcy. Garner is a public relations major

and is the daughter of Mr. and Mrs. Marvin Garner of Greenville, Ill.

Bison football captains Scott Franklin, Matt Clouser, Drake Jackson and Franz Patterson served as escorts to the queen candidates. Class representatives were escorted by Student Association class presidents senior Al Bates, junior Dave Finley, sophomore Doug Buce and freshman Mark Moore.

The queen was crowned by the Bison grill waitress, Jennifer Puckett who is the Bison mascot during athletic games.

A special queen coronation took place during halftime of the football game. The royalty and class representatives, escorted by their fathers, were presented to the Homecoming guests.

## Campus Calendar

Harding University Orchestra Concert, 7:30 p.m.	Dec. 2
Alumni Assn. Dinner for Graduating Seniors	Dec. 3
Bison Basketball vs. School of the Ozarks	Dec. 5
High School Forensics Tournament	Dec. 6-7
Jr. College Basketball Tournament	Dec. 6-7
Lady Bison Basketball vs. University of Central Arkansas	Dec. 6
Christmas Art Sale	Dec. 9-13
Bison Basketball vs. Ouachita Baptist	Dec. 9
Bison Basketball vs. John Brown University	Dec. 10
Lady Bison Basketball vs. Henderson State	Dec. 10
Lady Bison Basketball vs. Southern Arkansas	Dec. 14
December Graduation	Dec. 20
Bison Basketball vs. Bethel College	Jan. 2
Central Arkansas Weavers Guild Show	Jan. 5-18
Registration for Spring semester	Jan. 6-8
Bison Basketball vs. University of Central Arkansas	Jan. 6
Lady Bison Basketball vs. University of Arkansas, Little Rock	Jan. 6
Classes Begin	Jan. 9
Lady Bison Basketball vs. University of Arkansas, Monticello	Jan. 14
Bison Basketball vs. Southern Arkansas	Jan. 18
Lady Bison Basketball vs. Arkansas College	Jan. 21
American Studies Speaker: John Creighton, astronaut	Jan. 21
Bison Basketball vs. University of Arkansas, Monticello	Jan. 23
Lady Bison Basketball vs. College of the Ozarks	Jan. 24
Final date to enroll for Spring semester	Jan. 27
Bison Basketball vs. College of the Ozarks	Jan. 27

# Faculty Elects 45 Students To Who's Who National Listing

Forty-five students from Harding have been selected as national outstanding leaders to appear in the 1986 edition of *Who's Who Among Students in American Universities and Colleges*.

Those students chosen were Lori Bailey, Mark Brown, Kellee Citty, Cheryl Corbin, Rebecha Evans, Scott Finley, Alana Isom, Terri Jewell, Bruce Picker, Lauri Picker, Lori Pryor, Bret Shirley, Donna Warren and Laura White of Searcy, Ark.; Al Bates of Nashville, Tenn.; Dawn Blaine of Camp Hill, Pa.; Sharon Burgess of Silver Spring, Md.; Gano Butcher of Yamhill, Ore.;

Glenda Collier, Tania Houk and Karen McLarty of Memphis, Tenn.; Kenneth Collins of Harrison, Ark.; Charles Combs of Carthage, Mo.; Fran Coon of Santa Rosa Beach, Fla.; Jason Dean of Rockledge, Fla.; Wes Henderson of Mountain Home, Ark.; Angela Kays of Benton, Ark.; Alice Mankin of Madison, Tenn.; Dawn Mason of Tabernacle, N.J.;

Paul Maturi of Little Rock, Ark.; Merrill

Maxwell of Marietta, Ga.; James McCreary of Brentwood, Tenn.; Chad Necessary of Springfield, Ohio; Ellen Porter of Chattanooga, Tenn.; Bryan Pruitt of Nichols, Iowa; Cheryl Rainey of Asheville, N.C.; Karen Roseberry of Ft. Worth, Texas; Gayla Saegert of Rogers, Ark.; Jill Savage of Cincinnati, Ohio; Carla Thompson of Mexico, N.Y.; Kevin Thompson of San Diego, Calif.;

Todd Thompson of Hammonton, N.J.; Ed van der Kaaij of Badhoevedorp, Netherlands; Jay Walls of Millersport, Ohio; and Gary Zito of Chino Valley, Ariz.

Campus nominating committees and editors of the annual directory have included the names of these students based on their academic achievement, service to the community, leadership in extracurricular activities and potential for continued success. They join an elite group of students selected from more than 1,400 institutions of higher learning in all 50 states, the District of Columbia and several foreign nations.



Hosts and Hostesses — 1986 Spring Sing Hosts and Hostesses are from left Mark Brown, Laura White, Lori Bailey and Paul Lockhart. (photo by Brad Watson)

## Andersen Holds Design Seminar

Designer Georg Andersen, a fellow of the American Society of Interior Designers who now resides in Arkansas, presented a lecture-slide seminar on interior design on the campus during November.

The seminar, sponsored by the home economics department, was set to focus on the recently added emphasis in interior design in the department.

"Having a designer of Mr. Andersen's reputation and respect on our campus is something we are happy about," Mrs. Beth Wilson, Home Economics chairman, said. "His designs have been used in major

hotels, restaurants, commercial buildings and airports throughout the country, and he is and we were thrilled to have him here."

A New Yorker who has chosen Arkansas as his home, Andersen has been involved in designing professionally since 1961. His work has been published in all major interior design publications, and his work has been acclaimed in national magazines.

The University's new emphasis in interior design has attracted about 20 majors, including two who graduated last spring as the initial products of the new program.

## Hosts and Hostesses Chosen

Hosts and hostesses for the 1986 Spring Sing program have been selected according to Steve Holder, host and hostess director. The musical extravaganza is scheduled to take place during the annual Youth Forum weekend, March 28-30.

Two hosts and two hostesses were selected

from university students who auditioned. Those chosen were Paul Lockhart from Vinita, Okla., Laura White, Lori Bailey and Mark Brown, all of Searcy.

Lockhart is a senior marketing major and has been active with the Belles & Beaux, Chorale, which he served as vice-president, Troubadours, Chi Sigma Alpha men's social club, marketing club, VISA admissions group, International Campaigns and Searcy Summer Dinner Theatres.

He has performed at Dogpatch USA and for the 1984 Arkansas Junior Miss Pageant in Heber Springs. He is the son of Mr. and Mrs. Glenn Lockhart.

White is a senior music and English major and is the daughter of Dr. and Mrs. William D. White. She has served as president of Zeta Rho women's social club and has been active in the A Cappella chorus.

White was a Spring Sing hostess in 1983 and played the lead role of Mrs. Dolly Gallagher Levi in the 1984 homecoming musical, "Hello, Dolly!" She also received first place honors in the state division of the National Association Teachers of Singing.

Bailey is a senior business education major and has been active with the Belles & Beaux, OEGE women's social club, A Cappella chorus, American Studies organization and the women's ensemble. She has been on the Dean's List and has played the lead roles of Hodel in the 1983 homecoming musical, "Fiddler on the Roof" and Irene Molloy in "Hello, Dolly!"

She is the daughter of Mr. and Mrs. Karyl Bailey.

Brown is a senior music major and has been active with the A Cappella chorus and Beta Phi Kappa men's social club. He is the son of Mr. and Mrs. Harmon Brown.

There will be four performances of the Spring Sing show. Ticket information will be available at a later date.

## F A C U L T Y F I L E

### William Hollaway

William W. Hollaway - Professor of Music, B.M.E. (1957) Henderson State University; M.M.Ed. (1959) and Ph.D. (1972) North Texas State University

It is quite usual these days for a concert by any of Harding's performing groups to include music written by William Hollaway, an Arkansan who has been a member of the University music faculty since 1966.

The professor, who began piano lessons at age six, has composed works on commission, as in the case of "Beloved, Let Us Love One Another" for the Harding Academy chorus, and "To Walk Upon A Rainbow" for the 1974 Fiftieth Anniversary celebration of Harding. Other of his works have been selected by the respective directors for their repertoire.

He has written a "Symphony for Band" in four movements, premiered by the Harding Band in 1974. Another was composed especially for clarinet and piano and introduced by another faculty member with Hollaway at a campus recital. A Hollaway composition was used at the dedication of Benson Auditorium in 1980. "Four Songs from Revelation" has been chosen by another well-known composer, George Lynn, for inclusion in his Choral Clinics.

In addition, guests at a campus dinner or students at a chapel program might be entertained by the 50-year-old bachelor who will allow three volunteers to suggest any note in the scale, including flats and sharps. Within seconds, Hollaway will, to the astonishment of the startled listeners, present melodies using those notes.

But composing is not his only interest. Students in his classes have rated him so highly that he has been named a Distinguished Professor in 1974 and 1979.

Since 1970 he has served as a sponsor of TNT men's club, a group that has adapted one of his compositions as the official club song. And since the group has grown to such large membership, he now has groups of 10-12 in his home for a meal, which he cooks himself, "... so I can get to know them better," he said.

But teaching and composing continue to capture prime time. In fact, he's just finished four songs that are already on schedule to be performed at Searcy's Beethoven Club next spring.



# Senior Baritone Gets Music Honor

Senior music major Mark Brown won the Junior University Men's division in a regional audition of the National Association of Teachers of Singing at Louisiana State University in Baton Rouge Nov. 8. Thirty-five singers competed in the class. The auditions had approximately 500 entrants from colleges and universities in Arkansas, Louisiana and Mississippi.

A baritone, who has been selected as a host for Spring Sing '86, Brown is the son of Dr. and Mrs. Harmon Brown of Searcy. He is a student of Dr. Kenneth Davis, Jr., and was accompanied in the auditions by Mike Boustead, a senior piano major from Searcy. Brown sang the prologue from Pagliacci by Leon Cavallo in the competition.

"We are extremely proud of Mark for

representing Harding University so well in this competition," Dr. Davis said of his accomplishment. "This is the first time a Harding student has taken the top place in a regional meeting.

Five other Harding students reached the semi-finals of the meeting, including Lisa Blake of Overland Park, Kan.; Brad Carter of Cloverdale, Ind.; Alicia Music of Grapevine, Texas; Ann Maria Reynolds of Dayton, Ohio; and Laura White of Searcy.

Boustead and Mrs. Neva White of the Harding music faculty accompanied the group at the piano.

Other faculty members attending the session were Dr. Arthur Shearin and Dr. W. D. White. The Arkansas meeting of NATS will be held on the Harding campus on Feb. 14-15, 1986.

## CAMPUS NOTES

**Don England** (chemistry) spoke at the Abilene Christian Scholars Conference on the topic, "What Light If Any Can Biblical Perspectives Throw on Teaching Mathematics and Science in the Christian College." **Paul Pollard** (Bible) was selected to be a member of an international team of scholars to work on a new textual criticism project on the book of Acts. When finished it will provide for Acts the most complete and up-to-date textual data available. The project will involve reading approximately 600 manuscripts on the text.

**Travis Thompson** (mathematics) spoke on the topic "Let's Rethink Basic Mathematics" for the American Mathematical Association of Two Year Colleges in Memphis, Tenn. **David Crouch** (alumni office) was elected President of the 500-member Southwest Placement



Don England



David Crouch



Suzanne Spurrier



Jack Thomas

Association and will serve from September 1986-August 1987. **Ken Johnson** (accounting); **Bob McKelvain** (psychology) and **David Burks** (business) conducted a two-day seminar for accountants in Little Rock, Ark.

**Sherry Daniel** (senior) won second place in poetry in the 1984-85 Student Writing Contest sponsored by the Conference on Christianity and Literature. Her winning entry was "Genesis 9:13" a short lyric on Noah's first sight of the rainbow. Her prize was \$50 in books of her choice provided by the William B. Eerdmans Publishing Co.

**Larry Long** (English) read a paper on "Biblical Perspectives on Teaching English" at the Christian Scholars Conference at Abilene Christian University. **Ed White** (English) spoke at Homecoming Activities of the Market Avenue Church of Christ in Canton, Ohio. **Long, White, Dwayne McCampbell and Alice Jewell** attended the annual meeting of the Conference on Christianity and Literature at Wayland Baptist University in Plainview, Texas.

**Beth Wilson** (home economics) and members of the new food merchandising class attended the Southern Living Cooking School and Exhibition in Little Rock. **Suzanne Spurrier** (library) graduated from Indiana University School of Library and Information Science with



Larry Long



Sherry Daniel



Tom Howard



Bill Verkler

a master of science degree in library science. **Mike Plummer** (biology) attended the annual meeting of the Society for the Study of Amphibians and Reptiles and the Herpetologists League in Tampa, Fla.

**Elissa Miller** (nursing) spoke at the Sigma Theta Tau annual research conference in Little Rock on "An Overview of Historical Research Process." **Jack Thomas** (psychology) spoke at the Geyer Springs Church of Christ and Bryant Church of Christ on "Barriers in Marriage." He has also been appointed Chairman of the Arkansas Board of Examiners in Psychology and attended the annual convention for the American Association of Psychology Board in Los Angeles, Calif., as the Arkansas representative.

**Tom Howard** (political science) spoke at the Christian Scholars Conference at Abilene Christian University. **Louise Pace** (social work) attended the Christian Child Care Conference in Orlando, Fla. **Bill Verkler** (sociology) chaired a program on Industrial Sociology at the MidSouth Sociological Association convention in Little Rock.



Christian Service Award — Cline Paden receives the Distinguished Christian Service Award from Harding President Clifton L. Ganus during the 1985 Bible Lectureship.

## Paden Recognized For Service

Cline R. Paden, director of the Sunset School of Preaching in Lubbock, Texas, received Harding University's Distinguished Christian Service Award at the final session of the 62nd annual Bible Lectureship.

President Clifton L. Ganus Jr. presented the 1985 award to Paden, who spoke to the assembly at Benson Auditorium in the series entitled "Jesus Calls Us." Paden spoke on "Hindrances to Evangelism."

A former missionary in Italy and Denmark, Paden is a founder of the Sunset School of Preaching and has served as

director since 1962. He is a graduate of Abilene Christian University.

"We are proud to be honoring this man," Ganus said, "because he has given so much to the cause of Christ. Many have been brought to the Lord through him."

Ganus cited the honoree with a certificate which read: In appreciation for his deep interest in the work of the Lord as attested by his lifelong service to his God and his fellowman in the ministry, in preacher training, in Christian Education and in evangelism.

## Reichel Receives Excellence Award

Gottfried R. Reichel, whose radio broadcasts over the past 20 years from Germany have brought almost 50,000 responses from 36 nations on four continents, has been honored with the "Excellence in Mass Communications Evangelism Award" by the Communications Research Center of Abilene Christian University.

Reichel received the award in ceremonies at Abilene by Dr. B. E. Davis, director of the Center.

A German who came to Harding in 1950, Reichel is a 1953 graduate who was selected as the University's Distinguished Alumnus in 1979. He also was the Visiting Professor of Missions in 1971-72.

Since 1965 he has been the speaker for a weekly broadcast aired over Radio Luxembourg. More than 300 known

baptisms have been reported and churches have been started as a result of this German Radio Ministry.

Mrs. Reichel is the former Hannelore Pusch. They have four children, Matthias, Michael (BA'78), Katharina Beavers (BS'80), and Elisabeth. The Reichels have been supported by the Johnson Street Church of Christ in San Angelo, Texas, since 1953 in one of the longest continuing missionary endeavors on the European continent.

"I am happy and honored to have received this award," Reichel said, "but I accepted it on behalf of all my faithful partners whose willingness to 'hold up our hands' enabled this ministry to reach its 20th anniversary."

The Reichels reside at Rasso-Siedlung 40, D-8082 Grafrath, West Germany.

## SPRING SING TICKETS

Please send \_\_\_\_\_ tickets. Total remittance enclosed \$ \_\_\_\_\_

Name \_\_\_\_\_

Address \_\_\_\_\_

City \_\_\_\_\_ State \_\_\_\_\_ Zip \_\_\_\_\_

Phone \_\_\_\_\_

Please enclose remittance with order. Thank you!

(Tickets will be mailed after Jan. 30. Orders received after March 15 will be at the Ticket booth in the George S. Benson Auditorium for pickup upon arrival.)

List order of preference in case seating on preferred date is unavailable. Number 1 through 4.

Thurs., March 27 (7:00 p.m.) Tickets \$4.50 each \_\_\_\_\_

Fri. March 28 (7:00 p.m.) Tickets \$5.50 each \_\_\_\_\_

Sat., March 29 (3:00 p.m.) Tickets \$5.50 each \_\_\_\_\_

Sat., March 29 (7:00 p.m.) Tickets \$5.50 each \_\_\_\_\_

Spring Sing tickets are \$4.50 each for Thursday and \$5.50 each for Friday or Saturday performances. Tickets may be obtained by sending remittance and self-addressed stamped envelope to Spring Sing '86, Box 1224, Harding University Searcy, Arkansas 72143. (No phone orders please.)

No refunds. All purchases final.

# ALUMNOTES

## CLASS OF 1935

Carroll C. (BA) and Rachel Jackson (BA) Trent observed the 50th anniversary of their wedding October 5 in Morrilton, Ark. Mr. Trent serves as assistant superintendent of Southern Christian Home and speaks among churches of Christ in Arkansas and bordering states in behalf of the Home. Mrs. Trent teaches music and tutors boys and girls in the home. Mr. and Mrs. Trent live at 201 Eisenhower Street, Morrilton, 72110.

## CLASS OF 1945



George Tipps (BA) announced his retirement from full-time local work July 27. Active in Christian education, Tipps has taught in four Christian colleges. He was one of the founders of Fort Worth Christian School, and served on its Board of Trustees

for 12 years. He has served on the Development Council at Harding University for more than 15 years. He is married to the former Claire Camp ('46). They reside at 4122 Fairlakes Court, Dallas, Texas 75228.

## CLASS OF 1954

Julia Hawkins Johnson teaches second grade in the public schools, Jefferson City, Mo. Her husband, Bob, is assistant vice president of B. C. Christopher Securities Company. The couple lives at 4755 Henwick Lane, Jefferson City, 65101.

## CLASS OF 1957

Mary Anne Powell Williams (BA) is assistant librarian for the public schools in St. Louis, Mo. She is married to Jackie D. Williams who is a carpenter with the Defense Mapping Agency. They reside at 5002 Kempf, St. Louis, 63128.

\*\*\*

Nadine Pate (BA) is employed with Riverbend Center for Mental Health as a psychotherapist, Florence, Ala. She lives at 821 Mars Hill Road, Florence, 35630.

## CLASS OF 1960

Robert I. Yarbrough is participating in a new Academic Career Program of IBM, where he will learn to teach in a college upon retiring from IBM. He is married to the former Mary Jo Hare ('52) and they reside at 907 East 8th Street, York, Neb. 68467.

\*\*\*

Edwin E. Hightower (BA) is employed with the Government Personnel Mutual Life Insurance Company as vice president and actuary, San Antonio, Texas. His wife, the former Shirley Richardson (BA'65), teaches ninth and tenth grades in the public schools. They have four children and reside at 605 Richfield Drive, San Antonio, 78239.

\*\*\*

Pat Sutherlin McRee (BS) has been

employed as a health technician (dietetics). Her husband, Marshall, is a colonel in the Army and they have two daughters. The family's address is 128 Logan Loop, Fort Sheridan, Ill. 60037.

## CLASS OF 1964

Michael A. Mountjoy is employed with Cooper Communities Publications as editor of the *Weekly Vista*. Mike resides at Five Davis Circle, Bella Vista, Ark. 72714.

## CLASS OF 1965

Karl W. Stauffer (BA) is accounting instructor and coordinator at Coffeyville Community College, Coffeyville, Kan. He and his wife, the former Paula Johnson ('70), reside with their son, Billy Jack, at 716 West Ninth, Coffeyville, 67337.

\*\*\*

Dr. James I. Penrod (BA) has been appointed Vice President for Information Resources Management at California State University, Los Angeles. His professional memberships include the American Association for Higher Education, the American Statistical Association, the Association of Institutional Research, and

the World Future Society. He is Trustee of EDUCOM and Vice President of CAUSE. He holds an M.S. degree in biostatistics from Tulane University and an Ed.D. in Institutional Management from Pepperdine University.

\*\*\*

Joe H. Adams (BA) serves as minister for the Church of Christ in Mt. Dora, Fla. His wife, the former Dawn Robinson ('64) teaches second grade at Christian Home and Bible School. The couple has three children and resides at 30 Laurawood Lane, Mt. Dora, 32757.

\*\*\*

David F. Graf (BA) holds the B.D., M.A. and Ph.D. degrees and is adjunct assistant professor at the University of Michigan, Ann Arbor, Mich. In September he participated in Table-Ronde on "Geographie historique au Proche-Orient: Syrie, Phéicie, Arabie," hosted by the University of Lyon at Valbonne, France. Dr. Graf and his wife, Linda, reside with their two children at 3026 Bolgos Circle, Ann Arbor, 48105.

\*\*\*

Nancy Osburn Banta (BA) is pre-school teacher at Little Blue Christian Academy, Independence, Mo. She serves as vice president of Cordill-Mason PTA. Her husband, Allen, is employed with AT&T. The couple resides with their two children at 905 Gingerbread, Blue Springs, Mo. 64015.

## CLASS OF 1966

Robert E. Rader Jr. (BA) has been appointed by President Ronald Reagan to

serve as one of three members of the Occupational Safety and Health Review Commission in Washington, D.C. He and his wife, June, and three children are now living at 9104 Petros Court, Fairfax, Va. 22031.

## CLASS OF 1967

Dr. Ben M. Huey (BS) has been named acting chairman of the department of computer science at Arizona State University, succeeding William Lewis. Huey is an associate professor of computer science who joined the ASU faculty in 1979. He and his wife, Rebecca, live at 210 LaJolla Drive, Tempe, Ariz. 85282.

\*\*\*

Harmon Seawel (BA) was recognized as the 1985 distinguished alumnus at a recent alumni banquet at Crowley's Ridge College in Paragould, Ark. Mr. Seawel has been superintendent of Maynard schools since July, 1972. He has been president of the Northeast Arkansas Administrator's Organization since 1982. Mr. Seawel has preached part-time since 1967, primarily at Palestine Church of Christ. He and his wife, Susan, reside at Route 5, Pocahontas, Ark. 72455.

\*\*\*

Kenneth D. Tipton (BA) is serving as academic vice president of European Christian College in Vienna, Austria. His wife, the former Connie Taylor (BA) also teaches at European Christian College. The couple has three children. The family's address is Lilliebrunugasse 13, A-1020 Vienna, Austria.

## CLASS OF 1968

Raymond B. Green (MAT) is principal of Harris Elementary School in McAlmont, Ark. Green has been principal there for nine years. He is married to the former Louise Lewis (Special) and they reside at Route 9, Box 218-G, North Little Rock, Ark. 72118.

## CLASS OF 1969

J. A. Riggs Tractor Company has announced the addition of Don V. Dixon (BA) as a territorial manager. In this capacity Dixon will be the sales representative for West Central Arkansas. He and his wife, Anne, reside at 300 South St., Joseph, Morrilton, Ark. 72110.

\*\*\*

John C. Freeman (BS) has been named president and chief operating officer of Independence Federal Bank and as a member of the Board of Directors of Independence Federal Bank and Independence Federal Corporation. Freeman serves on the President's Development Council of Harding and the Board of Directors of White River Medical Center. Freeman is married to the former Lois Cooper (BA) and they reside at 3015 Alice Drive, Batesville, Ark. 72501.

\*\*\*

*From Riches To Poverty To Glory* is the title of a new book written by H. B. Frank Jr., associate minister of the McCrory, Ark. Church of Christ. It is a study of the life of Christ, harmonizing the Gospel accounts and presenting a chronological LIFE as a commentary.

## CLASS OF 1971

Ellen Ewing Freiberger (BS) is employed part-time at Lamar Community Day Care

HARDING UNIVERSITY



"A Taste of Culture — Samuel Nwaneri, Sunday Abakwue and Ezekiel Nwakwue, all of Nigeria, take part in "A Taste of Culture" sponsored by Outreach.

Center. She also does office work for her husband, Rick, and his partner at their machine shop, C and F Engineering. They have two daughters and the family resides at 404 Kimberly Lane, Lamar, Colo. 81052.

## CLASS OF 1972

Mitchell Grubb (BA) and his wife, the former Martha Myers ('78), have moved to Birmingham, Ala. Mitch is the new administrator of the Heritage Place Retirement Village, a Christian retirement center. The couple has three children and the family resides at 6204 Crest Green Road, Apt. 203, Birmingham, 35212.

## CLASS OF 1973

Roy L. Stephenson (BA) serves as Bible call counselor at Wooddale Church of Christ, Memphis, Tenn. He is also a second lieutenant in the U.S. Army Reserve (Chaplain candidate). He is married to the former Doris Jane Crawford (BA '71) who is with the Memphis City Schools as a psychometrist. The couple resides with their two children, at 4007 Camelot Lane, Apt. 3, Memphis, 38118.

\*\*\*

Nancy M. Breedlove teaches at Prairieland High School, Pattonville, Texas. She is a member of the Paris Chisum Jaycees and resides at 320 21st Northeast, Paris, Texas 75460.

## CLASS OF 1974

Donna Vester Hutchinson is a homemaker. Her husband, John, is an attorney with the firm of Hughes and Luce. He is a partner in the firm. They live with their son at 7014 Northaven, Dallas, Texas 75230.

\*\*\*

Mary Beth Millican Moore (BS) is director of financial aid at Southern Arkansas University at El Dorado. She and her husband, Mark E. (BS), reside at 105 Holly Circle, El Dorado, 71730.

## CLASS OF 1975

Jeff Blake (BS) has owned his own building company since 1976. He is president of the Chamber of Commerce of Milan, Mich., and has served on the board of directors of Michigan Christian Youth Camp for ten years. He is married to the former Mary Sue Johnson ('74) and they have two sons. The family resides at 14600 Darling Road, Milan, 48160.

# Alumni Chapter Formed

Alumni from the Dallas, Texas area met Nov. 12, at the Highland Park Cafeteria to discuss the formation of a new organization called "Alumni and Friends." Approximately 140 met for the dinner meeting.

Chapters of Alumni and Friends are currently being organized in major cities in the United States and offer a time for Harding supporters to get together to catch up on news from Harding, to help in student recruitment and to keep in touch with other alumni.

Tim Bruner, assistant director of alumni relations, will be working along with the chapters in programs and also in contacting

HARDING UNIVERSITY

## Favorite Recipes From Associated Women For Harding

The net proceeds from FAVORITE RECIPES FROM AWH, VOLUMES I and II, will be used for the benefit of Harding University. Gift orders will be mailed directly to recipient with gift card enclosed upon request. Volume I contains 218 pages while Volume II has 324 pages, including the index.

Please check number desired below:

\_\_\_\_\_ VOLUME I (Red Cover) @ \$7.95 \$ \_\_\_\_\_  
 \_\_\_\_\_ VOLUME II (Gold Cover) @ \$7.95 \_\_\_\_\_  
 SET OF TWO VOLUMES @ \$15.00 for both.

Mail To: Name \_\_\_\_\_  
 Street Address \_\_\_\_\_  
 City \_\_\_\_\_ State \_\_\_\_\_ Zip \_\_\_\_\_

### Mail Check To:

Associated Women For Harding, Harding University  
 Bookstore, P.O. Box 1224, Searcy, Arkansas 72143.

Terry Greenway (BA) is employed with Emerson Electric Company as assistant personnel manager, Kennett, Mo. He and his wife, Nita, have a daughter and the family resides at 1905 South Avenue, Kennett, 63857.

\*\*\*

Darrell W. Bruning (BA) is a chaplain in the U.S. Air Force, Patrick AFB, Fla. He is married to the former Deborah Jenkins (BA '74) and they have two children. The family lives at 20-B East Poinciana Drive, Satellite Beach, Fla. 32937.

\*\*\*

Don C. Bendinelli (BA) is working for the State Accident Insurance Foundation; he is also working toward a master's degree. His wife, Carolyn, is working on developing a puppet program regarding drug abuse for fourth, fifth, and sixth graders. They have one son and the family lives at 2230 Southwest 18th Way, Troutdale, Ore. 97060.

\*\*\*

Princess Elizabeth Browning Quimby is a homemaker. Her husband, Ralph, is the lead computer operator for Cascade Natural Gas in Seattle, Wash. They have three children and the family lives at 23308 55th Avenue West, Mountlake Terrace, Wash. 98043.

\*\*\*

Jan Craft Hambrick (BA) teaches first grade at Beechcrest Elementary School in Helena, Ark. Her husband, Jerry Ray, is vice president of Helena National Bank. They have two children. The family resides at 110 North Summit, Helena, 72342.

Jeri Watson King is in her senior year at Methodist Hospital School of Nursing and will graduate December 13, 1985. She has one son and they live at 1086 Wilbec, Memphis, Tenn. 38117.

\*\*\*

Kelly Brooks (BA) is working for Reading and Bates which is a drilling contractor involved with exploring for oil and gas off shore. He is safety and training manager and is based in Singapore. He and his wife, the former Linda Jo Mitchen, have three children. The family's address is 35 Mt. Sinai Rise, 04-03 Singapore 1027.

\*\*\*

Carol Beth Palmer Petty (BS) is full-time office manager for her husband, Dr. John E. Petty (BS '76), in his family dental practice. The couple has two children. The family's address is P.O. Box 1208, Tullahoma, 37388.

\*\*\*

Margaret Murray Matson (BA) is attending the University of Arkansas School of Law at Little Rock. She and her husband, Charles, reside at 108 Linwood Court, Little Rock, Ark. 72205.

\*\*\*

Kathleen Sheppard Bell is married to William Bell who is an engineer for AP&L. The couple lives with their son at 1000 Talihana, North Little Rock, Ark. 72116.

\*\*\*

Belinda Bledsoe (BS) works in the office of the Midtown Church of Christ in Fort Worth. Belinda lives at 5332 Jane Anne Street, Fort Worth, Texas 76117.

## CLASS OF 1976

Jackie Parker Allmond (BS) is a homemaker. Her husband, Ernest, is pressman at Allmond Printing Company. They live with their two daughters and reside at 1312 West Commerce, Aberdeen, Miss. 39730.

\*\*\*

Kent Fulks (BA) teaches biology at Berkner High School in Richardson, Texas. He also owns a real estate investment company, Kent/Paul Properties Inc. His wife, the former Vicki Williamson ('75) is a homemaker and also keeps the books for their corporation. They have two daughters and the family resides at 9710 Amberly Drive, Dallas, Texas 75243.

## Memories . . .

from the Associated Women for Harding

A special memory in time — the historic Bell Tower on the Harding University campus — has been captured in a delicate pen and ink production by artist Jerry Harris of Shreveport, La.

A presentation of numbered limited edition prints (11 x 14) signed by the artist, are available for \$25 each through the efforts of the Associated Women of Harding. Only 2,000 prints were included in the edition.

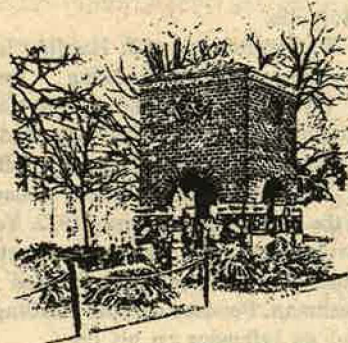

Memories from the Associated Women for Harding University

Place my order for \_\_\_\_\_ signed, numbered limited edition prints (11 x 14) at \$25 each.

Name \_\_\_\_\_ Telephone Number \_\_\_\_\_

Street \_\_\_\_\_ City \_\_\_\_\_ State \_\_\_\_\_ Zip \_\_\_\_\_

Complete this order form, enclose check payable to Harding University — "Memories" fund and return to Dr. Jimmy Carr, Harding University, Box 1224, Searcy, Arkansas 72143.

## CLASS OF 1977

Tamara Wallace Long (BA) teaches second grade in the Bald Knob Public Schools, Bald Knob, Ark. She and husband, Roger, reside at Route 3, Box 348, Bald Knob, 72010.

\*\*\*

Brenda Nighswonger Rodriguez (BA) is a homemaker. Her husband, Frankie, works for the postal service as letter carrier. They reside with their two children at 8600 West 109 Street, Overland Park, Kan. 66210.

\*\*\*

Steven M. Shaner (BA) has been named director of public relations at College of the Ozarks in Clarksville, Ark. He is married to the former Donna Losak (BS).

## CLASS OF 1978

Jerry O. Palmer (BS) is employed with Clifton L. Ganus School as teacher of Bible, drama, and sponsor of the yearbook. He also has a second job as staff artist for Buckholtz Productions. He is married to the former Sherry Balcom ('76) who is assistant to the head librarian at the Clifton L. Ganus School. They reside with their two sons at 4519 Coronado Drive, New Orleans, La. 70127.

\*\*\*

Wayne A. Reed (BA) is a graduate assistant at Memphis State University, Memphis, Tenn. He resides at 2178 Goodhaven, Memphis, 38116.

## CLASS OF 1979

Marion McClain Greene (BA) is a homemaker. Her husband, Jim (BA '80), teaches at Westbury Christian School. The couple resides with their son, Ronald, at 8901 Bissonnet, Apt. 71, Houston, Texas 77074.

\*\*\*

John S. Daniel is employed with Physician Search, Inc. as director of marketing, Fairfax, Va. He is married to the former Kristy Dowlen who is employed with Taylor and Clark Insurance Company as ad-

(continued on page 8)

# Building Describes Board Chairman's Life

By David Crouch

Building comes naturally for James H. Cone. He has been doing it most of his adult life.

His involvement with Harding is just another aspect of his building . . . instead of brick and steel, he is involved in building the lives of Harding students.

Cone is chairman of Harding's Board of Trustees, and he has been a member of the governing body since 1972. Yet his involvement with the school actually began in 1944 when he enrolled as a freshman. For four decades Harding has had an influence on his life.

"In the 50's and 60's I can remember the Harding slogan, 'Building better Christians and better citizens,'" said the Little Rock contractor. "I could relate to that because I was in the building business myself.

"I was proud of what Harding was achieving and the spiritual emphasis that was placed in every academic area. To borrow from both Biblical and architectural perspectives, Harding was building on a solid foundation.

"The slogan is now 'educating for eternity,' and those three words are an even more powerful statement of Harding's mission. What we're building in the lives of our students is permanent and eternal. It is a privilege to be a part of that work."

Cone and his wife Bonnie have seen the results of the Harding experience in the lives of their three children, Jimmy, Annette and Maria. This influence in the lives of his children is another reason Cone has made both a time and financial commitment to Harding.

"I've often told people that next to the church and my family, Harding is the next priority," he explained. "That's the



James Cone, Board Chairman

level of importance the University has in my life." Cone is providing leadership to the Board of Trustees at one of the most significant periods in the school's history. In addition to serving as Board chairman he is also chairing the seven-member presidential search committee.

The committee was appointed 12 months ago. In May the committee announced criteria to be used to select a

new president, and since that time the committee has been receiving the names of candidates for the position.

"Selecting a successor to Dr. Ganus is the single most important decision in my tenure on the Board," Cone said. "The entire board is aware that there is nothing more important currently being considered by the group. We will be making a decision that will affect

Harding for decades to come."

Cone expects the search committee to meet at least once a month between December and the Board's next meeting in May 1986.

"We would like to be able to make a recommendation at the May meeting," he said, "however, we won't make a recommendation until we believe we have found the best person to lead Harding."

As expressed by Cone, the primary qualification for Harding's next chief executive officer is spiritual leadership.

"The next president will continue the spiritual leadership that has characterized his three predecessors," he explained. "We also want a person who has a vision for the future, who has excellent managerial skills, and who has fundraising skills.

"In the 20's and 30's J. N. Armstrong was a man for the times. In the 40's, 50's and the early 60's Dr. George Benson was a man for his time. Just as much so, Dr. Ganus has been a man for his time. Each man rose to the occasion and to the challenges of his presidency.

"The Board believes that there is a man for the future . . . a man to lead Harding into the 21st century. Harding will be facing some unique challenges in the next 20 years — the challenge of finances, the challenge of student recruitment and the challenge of decaying national value. The next president will be a man who can meet these challenges."

James Cone, contractor/trustee/alumnus/parent, is helping to build an institution dedicated to "educating for eternity." That might be his greatest construction project.

(continued from page 7)

ministrative assistant. The couple resides at 4134 Meadowland Court, Chantilly, Va. 22021.

\*\*\*

Sammie L. Berry (BS) has been promoted to manager with Price Waterhouse. He is married to the former Renee Ruffin (BA) and they reside at 1143 Aspen, Duncanville, Texas 75116.

\*\*\*

Charles A. Pirtle (BS) was commissioned an Army second lieutenant upon graduating from the Officer Candidate School, Fort Benning, Ga. He is married to the former Jeanne Campbell ('81).

\*\*\*

Connie Bowers Edelman (BSN) is employed at St. Paul Medical Center in Dallas as the clinical supervisor of the medical intensive care unit. She is married to J. D. Edelman (BA) who is the owner and operator of Leisure Craft, Inc. They reside at 5426 Hidalgo Court, Garland, 75043.

\*\*\*

Ricky J. Tucker (BS) is employed as a registered medical technologist at the University of Arkansas Medical Center in Little Rock. His mailing address is Route 1, Box 34, Jacksonville, 72076.

## CLASS OF 1980

W. Bruce Cook (M.Ed.) has recently been appointed director of public relations at York College, York, Neb. He is married to the former Meg Garland (BSN'84) and they

reside at 650 East 12, Apt. C-250, York, 68467.

\*\*\*

Mark R. Hudson (BA) serves as evangelist for the Church of Christ, Morganton, N.C. His wife, the former Sandra Lee Szczerha ('81) is a homemaker. They reside with their two children at Route 10, Box 175-M, Morganton, 28655.

\*\*\*

Tom Kloske (BBA) has been promoted to registered representative for Metropolitan Financial Corporation, an affiliate of Independence Federal Bank. Kloske is married to the former Pat Bradish (BSN'81) who is a nurse at St. Joseph Hospital. They reside at 119 Ranchester Drive, Hot Springs, Ark. 71913.

\*\*\*

Patricia Murphy Greninger is a student at Lincoln University. Her husband, Dr. Thomas J. Greninger is assistant professor of computer science at Lincoln University. They reside with their son, Erin, at 1201 Monroe, Jefferson City, Mo. 65101.

## CLASS OF 1981

Damon Ijames (BS) is a driver for Federal Express in Oklahoma City, Okla. He lives at 3016 North Hudson, Oklahoma City, 73103.

\*\*\*

Chris Don Kinney (BS) D.D.S., a graduate of the Indiana University School of Dentistry, has begun a residency in oral and maxillofacial surgery at the Indiana University Medical Center in Indianapolis.

He and his wife, the former Terri Hughes ('82), reside at 3532 Ashway Drive, Indianapolis, Ind. 46224.

\*\*\*

Ken L. Dorsey (BBA) is manager of Beall's Department Store, Jacksonville, Ark. He is married to the former Pam Boustead (BA) and they live with their son, Jonathan, at 1007 Highland Drive, Jacksonville, 72076.

\*\*\*

J. Dal Narramore (BA) is campus minister for the Christian Student Center at Fayetteville, Ark. where the University of Arkansas is located. He and his wife, Kim, reside with their daughter at 1616 Overcrest, Fayetteville, 72703.

\*\*\*

Jay Leslie Pettey (BA) is a student at Harding Graduate School in Memphis, Tenn. He also works part-time as ramp manager for Federal Express. He and his wife, Glenese, live at 1477 South Highland, Memphis, 38111.

\*\*\*

Marc Burkett (BBA) has been promoted to senior accountant with Price Waterhouse. He and his wife, Sherry, reside at 1717 Osceola, North Little Rock, Ark. 72116.

## CLASS OF 1982

Betsy Noland Zimmerman (BA) will receive the M.S. degree in December in computer science from the University of Kansas. She is a graduate teaching assistant in the University's computer science

department. Her husband, Kurt, is a student working toward a degree in aerospace engineering. The couple lives at 1302 Valley Lane, Lawrence, 66044.

\*\*\*

Glenna West Fulks is an associate accounting analyst with IBM, Lexington, Ky. She is also a certified public accountant. Her husband, Dwayne, is a medical doctor and is a general surgery resident at the University of Kentucky. The couple resides at 1424 Jocasta Drive, Lexington, 40502.

\*\*\*

Debra Ramey Poss is owner of the Matchless Company, Royse City, Texas. The business consists of advertising specialties and household item repair and resale. Her husband, Christopher John, is employed with Ingersoll-Rand, Inc. They reside with their daughter at 812 Highway 276, Royse City, 75089.

\*\*\*

Donald F. Smathers is employed with Condor Pacific as technician in research and development, Canoga Park, Calif. He resides at 505 Via Almar, Palos Verdes Estates, 01274.

\*\*\*

John Stein (BS) is in the Air Force. He and his wife, the former Katy Clancy, have three children. The family resides at 3400 Hawthorne Drive, Dover, Del. 19901.

\*\*\*

Richard T. Schmitt (BS) is employed with TD Industries, Inc. as programmer, analyst and systems manager, Dallas, Texas. He is married to the former Lori Ann Seal (BA'84) who teaches at the Pre-School Enrichment Center, North Richland Hills. The couple lives at 8712 Main Street, North Richland Hills, 76180.

Martin A. Markley is in maintenance in the public schools in Lawrence, Kan., while attending Johnson County Community College part-time. His wife, Rebecca, is assistant to the dean of Kansas University School of Engineering. The couple lives at 702 Church Street, Eudora, 66025.

\*\*\*

Randall G. Anthony (BA) has moved to Austin, Texas to pursue a career in music. He is employed by the Mary Lee School (Giddings, Texas) as a counselor. He resides at 1216-B Corona, Austin, Texas 78723.

\*\*\*

Thomas B. LeMay has been elected to the Arkansas chapter of Alpha Omega Alpha, an honorary medical society. LeMay is a student at the University of Arkansas School of Medicine. He resides at 34 Coronado Circle, North Little Rock, 72116.

\*\*\*

Donald G. Browning (BS) has been elected to the Arkansas chapter of Alpha Omega Alpha, an honorary medical society. He is a student at the University of Arkansas School of Medicine. Browning is married to the former Suzanne Elrod (BA) and they live at 1701 Westpark, Apt. 85, Little Rock, 72204.

Michael H. Oliver (BA) is employed with Nashville Christian School as chief financial officer, Nashville, Tenn. He was selected to appear in the 1985 edition of *Outstanding Young Men of America*. He is married to the former Nancy Colglazier (BS) who is a homemaker. They reside with their daughter, Natalie, at 3818 Trimble Road, Nashville, 37215.

\*\*\*

Mary Stocklin Hollingsworth is a homemaker. Her husband, John, is self-employed in the construction business. The couple lives with their daughter at 11310 Thorny Brook Trail, Austin, Texas 78750.

\*\*\*

Mike Porter is working for United Technologies Optics and Applied Research Laboratory in West Palm Beach, Fla., as a systems engineer. He is married to the former Lora Reed (BSN) who is working as a registered nurse in a progressive care unit. The couple resides at 6467-H Chasewood, Jupiter, Fla. 33458.

\*\*\*

John W. Stein (BS) is serving in the U.S. Air Force as vehicle operations officer. He and his wife, Katy, have three children. The family resides at 3400 Hawthorne Drive, Dover, Del. 19901.

Suzanne Tollett Weir (BA) teaches at the Sugarplum Tree Christian Day School. Her husband, Mark, is teacher and basketball coach in the public schools. The couple lives with their son at 507 East Adams, Levelland, Texas 79336.

\*\*\*

Charles Ryan Howard (M.Th.) is working with the Chicago Church of Christ, Oak Park, Ill. He and his wife, Linda, have two children. The family lives at 7155A West 107th Street, Worth, Ill. 60482.

\*\*\*

Lynn Philpot (BBA) is working at PruCare of Orlando, a Health Maintenance Organization. She is fulfilling a residency after having completed the academic requirements for a Master of Business Administration degree and a Master of Health Science degree at the University of Florida. Lynn lives at 411 South Northlake Blvd., Apt. 1098, Altamonte Springs, Fla. 32701.

\*\*\*

Gregory S. York (BA) serves as associate minister for the Church of Christ in Oxford, Miss. He resides at Route 4, Box 56, Oxford, 38655.

## CLASS OF 1983

Allen Mann (BA) and his wife, the former Resa King ('81) are doing mission work in Metro-Manila, Philippine Islands. The family's mailing address is: P.O. Box 275, Greenhills, 3113-Metro-Manila Philippines.

\*\*\*

Sharon Wright Mondich (BA) is employed as secretary for the City of Petersburg (Alaska) engineering department. Her husband, Clark (BBA'84), is assistant manager and loan officer of the National Bank of Alaska. The couple's address is Box 229, Petersburg, Alaska 99833.

\*\*\*

Margaret D. Finch (BA) is attending the University of California Medical School and is recipient of the Ciba-Geigy Medical Student Community Involvement Award as well as Class Contributor Award. She makes her home at 4945 Castana, Apt. 24, Lakewood, 90712.

\*\*\*

Marilyn Glenn Greer (BA) is employed with National Industries in production control, Montgomery, Ala. Her husband,

(continued on page 10)

# Christian Leadership Is Priority to Longview Trustee

By Tim Bruner

Getting a college education is an option for Richard Gibson's children. Attending anything but a Christian college is not.

"A college degree can be important and very valuable," the 48-year-old trustee from Longview, Texas said, "but it's not worth a soul . . . especially when my children are involved."

Gibson, who directs the Gibson Management Group which oversees a number of retail stores, is the immediate past chairman of Harding's Board of Trustees, having chaired the University's decision-making body from 1980-84.

Gibson says his commitment to Harding, though, stems more from his perspective as a Christian than from his membership on an institutional board.

"The spiritual emphasis at Harding is what sets it apart and makes it such a crucially needed experience for our young people," he said. "My board-level participation and support of the school are merely extensions of my conviction in the principles of Christian education, as it is offered on the Harding campus. I would be just as convicted if I were not even on the Board."

Gibson's concern for his children and the young people of the church causes him to become even more vocal about that conviction.

"I don't think some parents realize what they are doing when they send their children to state colleges and universities," he said. "It has been documented that the church is losing some 85 percent of our young people who attend those schools."

"The same parents wouldn't put their children in an environment where there existed an 85 percent chance that they'd die. But, for some reason, we parents have a tendency to put more of a priority on physical development and saving money than we do on spiritual growth and eternal life."

Only when it is too late, Gibson added, do a lot of parents understand what a difference a college decision could make in the lives of their children.

"Friendships sway us," he explained. "They always have and always will. Our college-age years are when we choose friends for a lifetime. And we narrow down the kind of friends we will select throughout the rest of our lives. Only a small minority break from the patterns they establish in college years."

"In the same way, our marriages determine a lot of our life's direction. And there is no question as to the drastic difference in the percentages of those who attend Christian colleges and marry Christians and those who don't have that advantage."

Gibson and his wife Elaine have three children, Camille, Glen and Arlene. Camille is a 1983 graduate of Harding.

"Those are three very important reasons why I believe in Christian education," Gibson said.

Added to the Harding Board in 1968, Gibson now serves on executive, academic affairs and development standing committees and the presidential search committee. Also, he chairs the Trustee committee for Board membership.

Of his work on the search committee, Gibson noted, "This has been the most awesome task I've been involved in during my 19-year association with Harding."

He explained, "Selecting a leader for an institution which produces so many of our church leaders is a humbling, almost scary, experience. But we're confident that the Lord will help us name a person capable of building on the solid foundation of Harding's past and current administrations and leading the school to continued heights of service to the brotherhood."

The Board will rely on the same Harding strengths it has leaned on in the past, according to Gibson.

"Harding has always had good, quality personnel," he explained. "Their dedication has always been a foundational strength. The uniqueness of the spiritual emphasis is another strong Harding tradition. A third Harding strength is the quality of leadership at

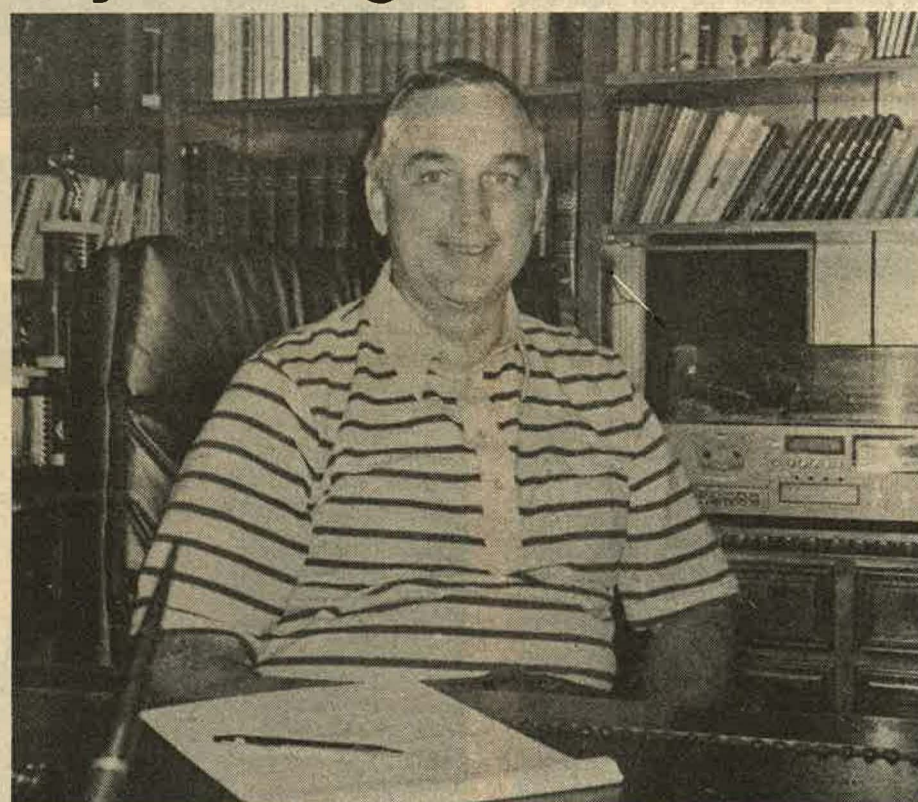

Richard Gibson, Trustee

every level of the operation, from administrators to faculty to staff.

"A fourth basic strength of the Harding experience is the love that permeates the Searcy campus and the Harding family. I've never found that closeness anywhere else, and we need that in the church."

Addressing the future of private higher education, Gibson identified Harding's most pressing need as monetary.

"The Ford Foundation has predicted that by the year 2000, four years of a private college education will cost \$100,000," he said. "And the best way we can offset that eventuality is to build our endowment base."

"Using the interest from an increased endowment, we can keep our costs within a more practical reach of the average family in the church. We want Christian education to be affordable for young Christians, and we want to be able to

offer more scholarships to more students. Adding to our endowment is how we can best do that."

As an elder, a father and a board member, Gibson sees Harding as the most valuable training tool available to the church and the Christian family.

"Leadership training . . ." he said, "that's what we're all about at Harding. 'The church needs leaders. Our homes need leaders. And individually we must develop our own sense of direction.'"

"At Harding, students can see that kind of leadership in the teachers under whom they study, in the roommates and friends with whom they live and in the programs that come with an academic setting of a university campus."

In Harding, young Christians find that kind of leadership training atmosphere. And in Richard Gibson, Harding finds the kind of leadership to ensure that atmosphere.

# Lectureship Experiences Record Crowd Plans for '86 Lectures Underway

More than 660 out-of-town guests registered for the 1985 Bible Lectures held last month, nearly doubling last year's number and setting a 10-year high for registrants to the annual series, according to Eddie Cloer, lectureship director.

The higher number of registrants provided the core of a crowd which packed many of the daily lecture rooms. The enthusiastic response to the theme, Jesus Calls Us, continued with the nightly keynote lectures as more than 2,000 gathered in the Benson Auditorium each of the four nights, Cloer said.

"All our classes were full," Cloer reported. "I think our lectureship is going up. I think we're rebuilding a tradition."

Cloer attributed the increased attendance to several factors, including the choice of theme. Other factors included the decision to nail down a specific time when the lectures will be held each year — starting annually on the first Sunday in October.

In addition, the implementation of a youth night attracted more than 500 young people to the Monday night keynote address by Jeff Walling of Mission Viejo, Calif. The young people boosted the total night-time attendance to more than 8,000, Cloer estimated.

"The floor (of the 3,700-seat auditorium) was full and there was overflow into the

balcony," Cloer said. "We probably had 500 young people present that night in addition to the usual adult audience."

"I thought the youth night was very good," Cloer continued. "We plan to have another one next year." (Walling has been invited back for the 1986 lectures.)

The final highlight of the week came when Cline Paden, former missionary to

Italy, received Harding's Distinguished Christian Service Award. Harding's president, Dr. Clifton L. Ganus, presented the award just prior to Paden's keynote address, which closed the lectureship.

The 1986 lectures will begin Sunday, Oct. 5, and will run through Wednesday night, Oct. 8. The theme will be "What's Right With The Church."



From the top: Faces show intense interest while listening to John Paul Blankenship speak on youth ministry. Robert Hooper lectures on the restoration of the church before a capacity crowd. Patsy Loden's daily lecture, "A Fuller View Of The Woman's Role," was moved to the American Heritage Auditorium to accommodate the audiences which, from day one, were too large for the Bible Building classroom originally slated for the speaker. A special point is emphasized by John Lawrence as he lectures on "Ephesians: Unity In The Church." Judy Miller speaks on "Christian Home Building."

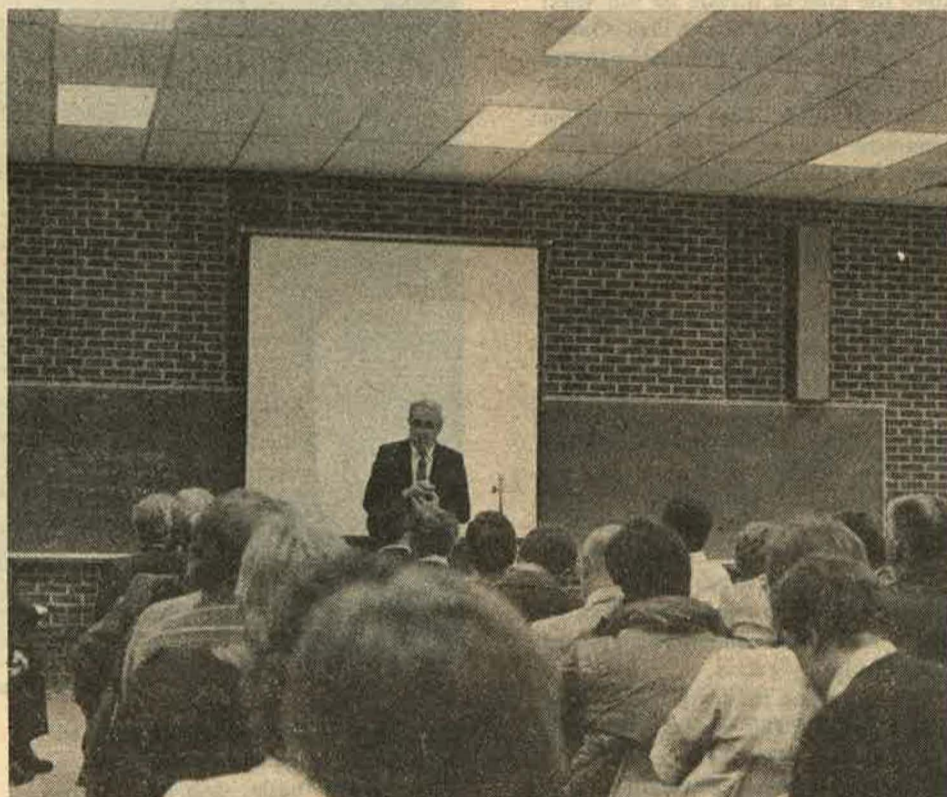

(continued from page 9)

Donald, is employed with the General Store as store manager. The couple lives at Route 3, Box 340, Montgomery, 36110.

\*\*\*

Randy Bowers was recently promoted to regional vice president in the A. L. Williams Company, a marketing firm based in Atlanta, Ga. He resides with his wife, Henrietta, and child at Twelve Cherrywood Court, Little Rock, Ark. 72211.

\*\*\*

Lee McCain (BBA) is assistant manager for Beall-Ladymon Department Store in Glenwood Mall in West Monroe, La. He lives at 300 Warren Drive, Apt. 231, West Monroe, 71291.

\*\*\*

Mark G. Pickhardt (BS) has been elected to the Arkansas chapter of Alpha Omega Alpha, an honorary medical society. He is a student at the University of Arkansas School of Medicine. He is married to the former Kathy Burson (BBA) and they reside at 1920 Kavanaugh, Apt. 5, Little Rock, 72205.

\*\*\*

Marvin L. Tapp Jr. is serving in the U.S. Air Force as a satellite operator. He is married to the former Tamara Lynn Carter ('85). Their address is P.O. Box 7371, APO New York, N.Y. 09012-5424.

\*\*\*

Denise Montgomery Fisher (BS) is home economics teacher at Tuckerman High School, Tuckerman, Ark. Her husband, Tommy, is a sales representative with Choctaw Inc. The couple lives at 1501 Green Street, Newport, 72112.

## CLASS OF 1984

Sarah Felps (BA) is working toward the doctorate degree at Pepperdine University. She resides at 3509 Sweetwater Mesa Drive, Malibu, Calif. 90265.

\*\*\*

Alan N. Pryor (BS) is employed with Texas Instruments as business analyst programmer. He resides at 3300 West Park, Apt. 1128, Plano, Texas 75075.

\*\*\*

Lisa Marie Stocklin is tax accountant with Arthur Andersen and Company, Dallas, Texas. Lisa lives at 10700 Foundation Road, Austin, 78726.

\*\*\*

Cindia Cook Cole (BBA) holds the CPA and is an accountant with Ernst and Whinney accounting firm, Little Rock, Ark. Her husband, Greg, is manager of United Medical Rentals. The couple lives at 1912 Green Mountain Drive, Apt. 387 T, Little Rock, 72212.

\*\*\*

Floyd L. Smith (BA) is assistant manager of Wal-Mart stores, Breaux Bridge, La. He and his wife, Vicky, reside at 849 Agnes Drive, Apt. 302, Breaux Bridge, 70517.

\*\*\*

Michele Redd Anderson is secretary and bookkeeper for Hefley's Refrigeration, Natchez, Miss. Her husband, Michael, is a manager trainee with Radio Shack. The couple makes their home at 241 Quasar Drive, Natchez, 39120.

\*\*\*

Paul McFadden (BA) is a dorm parent at Crowley's Ridge College and also serves as minister for the Rives Church of Christ, Rives, Mo. He also attends Harding Graduate School of Religion in Memphis, Tenn. His wife, Christi, is employed as a cafeteria worker at Crowley's Ridge College. The couple lives at Route 4, Box 192, Paragould, Ark. 72450.

\*\*\*

Todd A. McCullough (BBA) is employed with Arthur Andersen & Company as management information consultant, Columbus, Ohio. He resides at 1244 Bunker

Hill, Apt. 201, Columbus, Ohio 43220.

\*\*\*

Glenn N. Carr (BS) is senior associate software engineer with E-Systems, Garland, Texas. He is married to the former Beth Johnson (BA) who is a special education teacher at Garland Independent School District, Bussey Middle School, Garland, Texas. The couple lives at 12800 Jupiter, Apt. 1514, Dallas, Texas 75238.

\*\*\*

Kristel D. Reed (BA) teaches third grade at Palm Beach Christian School, West Palm Beach, Fla. She resides at 707 46th Street, West Palm Beach, 33407.

\*\*\*

Lynn M. Alley (BA) returned from Livingston, Scotland September 1, 1985. She is working as the billing secretary/receptionist for Miracle Medical Lab in Portland, Ore. She lives at 12860 Southeast Staley Avenue, Boring, Ore. 97009.

\*\*\*

Dennis Keith Thompson (BS) is employed with Electronic Data Systems, Richardson, Texas as a systems engineer (in training). He and his wife, Helen, have two children, and reside in Carrollton, Texas. The family's address is Box 116980, Carrollton, 75011.

\*\*\*

Risa Beckloff Hunter (BA) is employed with Baldor Electric Company in Fort Smith, Ark. in the international sales department. Her husband, Galen, is employed with the firm of Risley, Childers, Anderson, Sebourne Architects as an architect. They live at 2500 South 56, Apt. 3, Fort Smith, 72903.

\*\*\*

Terry Ewachiw Favre (BSW) is enrolled in the master's program at San Jose State College, San Jose, Calif. Her husband, David (BBA), is a customer representative with Ford Motor Credit. They live at 714 Opal Drive, Apt. 5, San Jose, 95117.

## CLASS OF 1985

Robyn Robertson (BA) teaches third

grade at Sharpstown Christian School, Houston, Texas. She resides at 7000 Cook Road, Apt. 803, Houston, 77072.

\*\*\*

Brent D. Thomas (BBA) is a manager trainee with Aldi Foods. He lives at 11909 East 76th Terrace, Ragtown, Mo. 64138.

\*\*\*

Shelli Green Niblock (BS) is commodity quality assurance coordinator with Tyson Foods, Springdale, Ark. Her husband, Gregory, is attending the University of Arkansas School of Law at Fayetteville. The couple resides at 1764 North Leverett, Chateau Apts, No. 211, Fayetteville, 72703.

\*\*\*

Emma Darlene Weaver Keith (BSN) is a nurse with the Cleveland Community Hospital, Cleveland, Tenn. Her husband, Mike, is an accountant with the CPA firm of Holland, Knowles and Peterson. Their address is 510 Centrall Drive, Apt. 711, Chattanooga, 37421.

\*\*\*

Dwight L. Roberts (MAR) serves as minister for the Quince Road Church of Christ, Memphis, Tenn. He and his wife, Charne, have three children and live at 3862 Innsbrook Drive, Memphis, 38115.

\*\*\*

J. Melvin Sansom, Jr. (MS) is staff accountant with Ernst and Whinney, Nashville, Tenn. His wife, the former Lori Pittman, is a student at Belmont College and doing substitute teaching. The couple resides at 667 Windsor Green Blvd., Goodlettsville, 37072.

\*\*\*

Peggy Welch Finley (M.Ed.) is an elementary teacher in the Beebe Public Schools, Beebe, Ark. Her husband, Joe Bill, is a salesman for Yarnell's Ice Cream Company. They have four children. The family lives at Route 1, Box 185, Beebe, 72012.

\*\*\*

Tim Dill (BBA) is employed with Martin-Tomlinson Roofing Company as contractor and estimator. He lives at 2008 Laramie, Mesquite, Texas 75149.

\*\*\*

Ricky G. Hale (M.Th.) serves as dean of

students at Crowley's Ridge College as well as music and Bible instructor. He and his wife, Charlene, have a son. The family lives at 5202 Wendy, Paragould, Ark. 72451.

\*\*\*

Johnny L. Beckwith (M.A.R.) serves as minister for the Church of Christ, Philadelphia, Miss. He and his wife, Sandra, reside with their two children at 508 Iva Street, Philadelphia, 39350.

\*\*\*

Marty Karnes Lynn (MAR) is a patient educator for Multiple Sclerosis Society. Her husband, Joe Mac (M.A.'59) is professor of ministry at Harding Graduate School of Religion, Memphis, Tenn. They reside at 4790 Kaye Road, Memphis, 38117.

\*\*\*

Michael T. Tune (M.A.R.) serves as minister for the East Wood Church of Christ, Paris, Tenn. His wife, Monica, is assistant to operations officer at Commercial Bank and Trust Company. They live with their two sons at 208 Green Acres, Paris, 38242.

\*\*\*

Robert L. Royster (M.A.) is employed with Jet Propulsion Laboratory as senior technical writer and editor, Pasadena, Calif. He and his wife, Nancy, have two children. The family lives at 136 Diamond Street, Arcadia, 91006.

\*\*\*

Terry Lee Dinterman (BS) is a management information consultant with Arthur Andersen and Company, Houston, Texas. He makes his home at 2101 Hayes, Apt. 1503, Houston, 77077.

\*\*\*

Barry Alan Jones (M.Th.) serves as pulp minister for the Church of Christ in Kinston, N.C. His wife, Kathy, is an elementary school teacher at Lenoir County Schools. The couple resides at 1208 Dorcas Terrace, Kinston, 28501.

\*\*\*

Michael A. Brumley (BS) is a student at the University of Mississippi Medical School. His wife, the former Elizabeth Leigh Bell (BS'84), is a student in the graduate program (biochemistry) at the University of

Mississippi Medical Center. The couple resides at 940 Bellevue Place, Apt. 117, Jackson, Miss. 39202.

\*\*\*

Robin F. Starck (BA) is a math teacher in the public schools, Sheboygan, Wis. His wife, the former Shawn Waters (BSSW) is a nursing assistant at Heritage Nursing Home. The couple is at home at 1017 Millersville Avenue, Howards Grove, 53081.

\*\*\*

Rebecca Bryant Howard (BA) is a homemaker. Her husband, Roland, is an engineer with Newport News Shipbuilding and Dry Dock Company. They reside at 721 Antrim Drive, Apt. 6-B, Newport News, Va. 23601.

\*\*\*

Shaun M. Hayes (BA) is a special education teacher at Olive Branch Elementary School, Olive Branch, Miss. She lives at 4848 Rickard, Memphis, Tenn. 38116.

\*\*\*

Gerald Duane Whitehead (BBA) is store manager for the Sleep Shop, Austin, Texas. He is married to the former Kay Smith (BA) who teaches special education for the public schools. They live at 8617 Spicewood Springs, Apt. 216, Austin, 78759.

\*\*\*

John D. Ponder (M.A.R.) is senior associate programmer with IBM Corporation, Tucson, Ariz. His wife, Eva, is a homemaker and student. They reside with their three children at 650 North Mann Circle, Tucson, 85710.

\*\*\*

Sharon Jensen Beasley (BA) is employed at a ladies clothing shop called Suzanne's. She is a management trainee. Sharon's husband, Weldon ('86), is attending the University of Texas at Arlington.

\*\*\*

R. Bradley Burt (BBA) is staff accountant with Arthur Andersen & Company, Dallas, Texas. He lives at 9707 Kingsley, Apt. 632, Dallas, 75238.

\*\*\*

Dorman Dale Diller Jr. (M.A.R.) serves as youth minister for the Fourth & College Church of Christ, Cordell, Okla. He and his wife, Betty, have two children. The family lives at 316 North Symcox, Cordell, 73632.

\*\*\*

Roger K. Beck (BBA) is a sales representative with Advanced Treatment Systems, Mabelvale, Ark. He resides at 4615 Summerhill Road, Apt. 126, Texarkana, Texas 75503.

## BIRTHS

Son, Jonathan Troy, to Ken (BBA'81) and Pam Boustead (BA'81) Dorsey April 24.

Daughter, Mary Helen, to Tom (BS'77) and Leah Formby (BA'77) Justus June 6, in Malvern, Ark. The family resides at 724 Halbert, Malvern, 72104.

Son, Mitchell Austin, to Steve (MAR'80) and Lynn Holt August 21. He joins brother, Stephen. The family lives at 32 Marshall Street, Windsor, Conn. 06095.

Daughter, Virginia Suzanne, to Charles and Susan Dockery (BA'76) Crofford August 23, in Pine Bluff, Ark. Charles is employed with the Cotton Belt Railroad in Pine Bluff. The family lives at Box 46, Rison, Ark. 71665.

Daughter, Rachel Nicole, to Allan and Karen Fambro ('73) Javellana March 9, in San Antonio, Texas. She joins sister, Samantha and brothers, Theodore and Matthew. Allan is with the U.S. Air Force and the family is stationed in Zaragoza, Spain. Their address is: PSC Box 5308, APO New York 09286-5377.

Daughter, Theresa Elaine, to Steve and Vicki Reeves ('74) Chennault August 22, in Temple, Texas. She joins sister, Cindy. Vicki is working as the OB nurse supervisor at Kings' Daughters Hospital. The family lives at 1811 Stardust, Killeen, 76543.

(continued on page 12)



Small Business Institute Award — Andy LaMonica (left), of United States Small Business Administration, presents Dr. Robert Reely, Harding Small Business Institute Instructor, and Dr. David Burks, Dean of the School of Business, with the Most Outstanding 1984 SBI Case Award. The SBI program is where top seniors and graduate students in the school of business administration take a special semester course and provide a free, confidential, and professional management business review. This is the second straight year Harding received the award.

Daughter, Lauren Michelle, to Martin Eugene (BA'80) and Patricia Freeman (BBA'81) Puckett August 20. Marty does state-side mission work with the Mid-North Mission Team in Minneapolis, Minn., and works with the newly established Metro Church of Christ. The family resides at 4225 6th Avenue South, Minneapolis, 55407.

Son, James Sean, to Jim and Ann Camp (BA'68) McGrath July 12, in Wichita Falls, Texas. The family lives at 1713 Ridgement, Wichita Falls, 76309.

Son, David Thomas, to Tom (BA'74) and Mary Bunting ('74) Booth on April 23. He joins sister, Amanda and brother, Stephen. The family resides at 7048 South Prince Street, Littleton, Colo. 80120.

Son, Ron Ewing, to Kevin (BS'81) and Janis Barnett ('82) Jones September 22. The family lives at 2209 San Jose Drive, Fort Worth, Texas 76112.

Son, Jonathan Caleb, to Stan ('84) and Kelly Hyde (BSN'84) Rogers August 22. The family lives at Route 2, Box 164, Pocahontas, Ark. 72455.

Son, Robert Jonathan, to Clyde and Linda Peters (BA'76) Smith August 8. Clyde is systems engineer with Dalsat Satellite Communications in Plano, Texas. Linda recently resigned as financial coordinator of the Glenwood School. The family lives at 8709 Millwood, Rowlett, Texas 75088.

Son, Michael Benjamin, to Mark and Janet Klemm (BSN'80) Ostroff September 18. He joins sister, Christine. They reside at 9758 Matson Road, Middle River, Md. 21220.

Son, Ryan Matthew, to Randy (BA'81) and Debbie Ball (BS'82) Walters May 23, in McAlester, Okla. The family lives at 1025 South C, McAlester, 74501.

Twin daughters, Emmalyn Susan and Lauren Frances to Tyler and Paula Dozier (BSN'83) Dutton September 20. The family resides at 4710 Sam Peck, Apt. 2005, Little Rock, Ark. 72212.

They reside at 304 Springridge, Eules, Texas 76039.

Daughter, Erin Elizabeth, to David and Lynn Williams ('81) Bradshaw August 18. She joins brother, Matthew. David works for Southwestern Public Service Electric Company. The family lives at 3301 Rigdon Drive, Amarillo, Texas 79121.

Son, Kevin Eugene, to Danny ('82) and Tammy Ratliff (BA'80) Cox May 22. Danny farms rice, soybeans, and wheat. The family's address is P.O. Box 246, Fair Oaks, Ark. 72397.

Son, Matthew Ryan, to Mitch (BA'79) and Terri Futrell (BA'80) Walton June 3. Mitch teaches Social Studies at Sloan-Hendrix High School, Imboden, Ark. Terri teaches first grade at Pocahontas Public Schools, Pocahontas, Ark. The family lives at Route 3, Box 239, Pocahontas, 72455.

Daughter, Jennifer Kristina, to Lynn and Katrina Hyde (BA'74) Smeltzer November 21, 1984 in Little Rock, Ark. She joins brother Matthew and sister, Natalie. They live at 38 Smoking Oaks Road, Conway, 72032.

Son, Brian Wayne, to Wayne (BA'78) and Susan Romine ('80) Brewer May 9. He joins sisters Sarah and Ashley. Wayne is the minister for the Church of Christ in Osceola, Iowa. The family lives at 416 East Grant, Osceola, Iowa 50213.

Daughter, Bethany Cathleen, to John (BSN'84) and Carol Manley (BS'78) Douglas March 8, 1985 in Biloxi, Miss. She joins sister, Tara and brother, Shawn. John is a lieutenant in the Air Force. He works as a circulating nurse in the operating room. The family resides at 3197-B Minuteman, Hill A.F.B., Utah 84056.

Daughter, Tara Lynnae, to Joe and Jana-Lynn Smith (BA'80) Skelley July 4. Joe works for Bryce Corporation as research chemist. The family resides at 3713 Mimosa, Memphis, Tenn. 38111.

Son, Lance Davis, to Kerry (BBA'82) and Rhonda Thompson October 10. The family lives at Seven Hartwell, Searcy, 72143.

Daughter, Emily Kirstine, to David (BA'82) and Debbie Heffington (BA'82) Woodroof August 12. They reside at Twenty Hartwell, Searcy, 72143.

Son, Benjamin Ross, to Pat (BA'71) and Mona Lee Moore (BA'73) Garner October 6. The family lives at 913 North James, Searcy, 72143.

Son, Stephan Lyle, to Barry and Diane Beach ('77) Wood September 24. The Woods reside at 4136 Windermere, Memphis, Tenn. 38128.

Son, Landon Brady, to Cliff (BA'66) and Debbie Lynn (BA'76) Ganus July 20.

Daughter, Ashley Lynn, to Charles (BA'76) and Patty Sapio (BSN'79) Ganus September 10. The family resides at 515 West Cedar, El Dorado, Ark. 71730.

Daughter, Jill Margaret, to Marvin (BS'69) and Roki Sando (BA'68) Robertson September 10. Marvin is on the faculty of Harding.

Daughter, Natalie May, to Mike (BBA'82) and Nancy Colglazier (BS'82) Oliver August 26 in Nashville, Tenn. The family resides at 3818 Trimble Road, Nashville, 37215.

Daughter, Katrina Suzanne, to Shawn (BA'80) and Robyn Blackmore ('79) Brown September 30. She joins two brothers, Trevor and Ross. The family resides at Route 6, Box 32A, Newton, Ill. 62448.

Daughter, Chelsea Leigh, to Craig and Lori Groves (BA'82) Watson September 18, in Wilmington, N.C. The family's address is Box 1801, Kure Beach, 28449.

Son, John William, to Randy and Susan Ann Duke (BA'78) Picken October 27, in Montgomery, Ala. The family resides at 360 Ryan Street, Montgomery, 36107.

Son, Kalon Grant, to Bill (BA'82) and Kerri Bloom (BA'80) Anthony October 15. Bill is a manager at Steak and Ale in Dallas, Texas. Kerri teaches fifth grade. The family lives at Life Scape Condo 5-A, Manbank, Texas 75147.

Son, John Caleb, to John L. (BS'78) and Patti Schwartz (BA'78) Quick September 27. The family lives at 102 Meadowview Court, Jacksonville, N.C. 28540.

Son, Kevin Spencer, to Keith (BS'78) and Donna Olree ('80) Larey October 30, in Fort Smith. The family lives at 3522 Brentwood Drive, Fort Smith, Ark. 72903.

Son, John Darby, to John D. and Debby Dillard (BA'74) Hewitt July 2. The family resides at 305 Thistle, Garland, Texas 75043.

Son, Todd Owen, to Gary R. (BS'77) and Carol Dillard (BS'76) Sparks October 15 in Dyersburg, Tenn. The family resides at 814 Sunnybrae, Dyersburg, 38024.

Daughter, Hayley Elizabeth, to Joe and Patti Jo Dillard (BBA'80) White, Jr. October 25 in Little Rock, Ark. She joins brother, Nickolas. The family resides at 22403 Burlingame, Little Rock, 72211.

Son, Casey Alan, to Mark and Suzanne Tollett (BA'82) Weir September 16.

Daughter, Rachel Elizabeth, to Ryan (M.Th. '82) and Linda Howard September 20.

Son, Jason Keith, to Dennis (BS'84) and Helen Thompson October 25.

Sally Ann Krumrei (BS'83) to Kenneth J. Hout September 9 in Haarlem, Holland. Ken is in the U.S. Air Force. The couple's address is P.O. Box 6127, Tampa, Fla. 33608.

Susan Ann Duke (BA'78) to Randy Picken February 4. Susan is guidance counselor at Alabama Christian Academy, Montgomery, Ala. They reside at 2525 Greenville Street, Montgomery, 36107.

Norma Gail Goodin (BBA'81) to S. Craig Greer September 14. The couple lives at 2235 Blue Spruce Lane, Aurora, Ill. 60505.

Rosemary Ritchie (BA'85) to John Boyd Ramsey (BBA'85) August 17, 1985 in Searcy.

Marcia Kaye Patterson ('84) to Mike McQueeney July 20 in Germantown, Tenn. Marcia is a kindergarten teacher at Child's World, Huntsville, Ala. Mike is field service engineer with Universal Instruments. The couple resides at 2112 G Thicket Place Southeast, Huntsville, 35802.

Patti Lynn Bryant (BA'82) to Byron Mills March 15 in Harrison, Ark. Patti is a resource room teacher at Lead Hill Public School, Lead Hill, Ark. Byron is a dental lab technician with Wilkerson Dental Lab. The couple lives at 811 Beverly Drive, Harrison, 72601.

Curtis Wayne Franklin ('87) to Stephanie Renee Green August 1 at the Downtown Church of Christ building in Searcy.

John M. Sansom (BBA'84) to Lorraine Lee Pittman ('86) December 29, 1984 in Proctorville, Ohio.

Max L. Teehee ('86) to Alice Louise Coburn (BA'84) June 7 in Harrisburg, Ark.

Barry Paul Barrett (BA'80) to Brenda Ann Wirkus October 12 in Westland, Mich.

Michael W. Chase (BBA'85) to Elizabeth Ann Wineman (BBA'84) November 2 in Flint, Mich. The couple resides in Arlington, Texas.

## SYMPATHY

### Our Sympathy To

The family of Albert C. Trent ('39), who died September 3 in Erick, Okla. He is the brother of Carroll Trent (BA'35) and Glen D. Trent ('37). His wife's, Amy, address is Box 26, Erick, 73645.

The family of Tressie Risinger Futch ('35) who passed away in August. Her husband lives at 419 Maple Hill, El Dorado, Ark. 71730.

Florence Rauworth (BA'62) in the death of her father, Herbert S. Rauworth April 18 in DeKalb, Ill. He died on his 50th wedding anniversary.

Florence resides at 901 Sycamore Road, DeKalb, Ill. 60115.

The family of Ruby Jean Wesson (BS'45) who died September 5 at her home in Ft. Smith, Ark.

The family of Mildred Fiser Whiteside ('36) who died September 1 in Ft. Worth, Texas.

The family of Robert Rainwater Jr. ('43) who died September 24 in Pittsburgh, Pa. His wife is the former Margaret Marie Lakatos ('42) who resides at 1156 Cox Place, Pittsburgh, 15207.

The family of Ursell Davis who passed away recently in Searcy. His wife, the former Pearl Rogers ('61), resides at 711 Randall Drive, Searcy, 72143.

The family of William E. "Bill" Laas ('43) who died September 20 in Michigan City, Ind. His wife, the former Cecil Hare ('45), lives at 220 East Coolspring, Michigan City, 46360.

Marc Williams ('72) whose father, Carl Williams of El Dorado, Ark. died June 10.

Kenneth Tipton (BA'67) of Vienna, Austria and Betty Tipton Hood (BA'640 of Missouri City, Texas in the death of their father, William K. "Bill" Tipton, on October 13 in Mountain Home, Ark. at the age of 84.

## MARRIAGES

Philip H. Merrell (BS'66) to Peggy Walters August 9. Phil has been promoted to senior research chemist at Mallinckrodt Inc. Peggy teaches first grade at the Christian Academy of Greater St. Louis. The couple lives at 1907 Redwood, Arnold, Mo. 63010.

Karen S. Stinebaugh ('83) to David E. Bigham Jr. July 27 in North Little Rock, Ark. The couple lives in Hawaii where David is stationed with the U.S. Navy. Their address is 92-758 Nohona, Makakilo, 96707.



A Zeta Zug — Pledge week took place October 7-10 for freshmen earning membership in social clubs. One young lady spends silly day with balloons dangling from her hair.

# 'Musical Weekend' Attracts Large Homecoming Crowd

"A Musical Weekend" was the theme as activities and reunions took place Homecoming weekend Nov. 1-2.

Alumni Director David Crouch said, "Attendance for Homecoming was excellent with exceptional crowds attending the five-year class reunions and the football game." All classes of years ending in '0 or '5 held reunions during the weekend including the honor groups, 1935 celebrating their 50th anniversary and 1960 celebrating their 25th anniversary. More than 500 attended reunions including a special reception for persons who attended classes in Morrilton.

The more than 400 guests at the Black and Gold Banquet were treated to musical entertainment after dinner by Harding alumnus David Slater. Alumni citations were presented to Jack Wood Sears (BS'40) of Searcy, as the Association's 1985 Distinguished Alumnus. Outstanding Alumni certificates from the various schools went to Dr. John M. White (BS'60) of Austin, Texas and Dr. Arthur Williams (BA'64) of Abilene, Texas, from the College of Arts and Sciences; C. Mac Angel, CPA (BA'59) of Searcy, from the School of Business; Dr. Furman Kearley (BA'56) of Manahans, Texas, from the Bible Department and Dr. Leonard Johnson (BA'35) of Montgomery, Ala., from the School of Education.

Saturday's Alumni Breakfast in the Student Center brought 350-375 together for the annual Continental Breakfast according to chairman Ron Copeland. The breakfast was also set up on a musical theme with flowers cascading from musical instruments.

As the breakfast continued, a hearty group bolted off from the Heritage building for the Bison Stampede, with participants in several age groups. Mitch McCohn and Jodie Murry were the overall winners in the men's and women's divisions. McCohn posted a time of 34:10 and Murry posted 45:22. In other special events Marty Koonce won the 20 K Bike Race in 35:02 and Tomy Sitton was the victor in the two mile run in 10:31.

Russell Showalter and Chris Clarke won the "Closest to the Pin" and "Long Driving Contests," respectively, during the "Closest to the Pin" competition. Showalter's effort was only one foot, eight inches from the pin. Runnerup was Richard Fowler and third place went to Lloyd Fraser.



The Bisons gave the large crowd of fans an exciting afternoon of football at Alumni Field just falling short to the University of Arkansas-Monticello Bollweevils, a 21-20 loss. Queen Sheryl Latimore and her court of Kellee City and Sandra Garner were presented at halftime.

About 2,700 saw the two performances of "The Music Man" in Benson Auditorium on Friday and Saturday nights. The Alumni Variety Show featured Slater-Wells and Co.

Club breakfasts, teas, and reunions were held throughout Searcy with high attendance. The School of Nursing held a special reunion to celebrate its 10th Anniversary in the Olen Hendrix Building.

*Clockwise: Brad Carter as Professor Harold Hill presents John Richard Duke playing Winthrop, with a band instrument during the Homecoming musical, "The Music Man." Wallace Alexander of Delight, Ark., fills his plate at the Continental Alumni Breakfast. Carter as Professor Hill sings "Marian, the librarian" to Lisa Lemmon who portrays Marian in "The Music Man." Cathleen Shultz, dean, cuts the cake at the 10th anniversary celebration of the School of Nursing. Homecoming brings schoolmates together during class reunions.*





Coach Karyl Bailey encourages the Lady Bisons during a break in play.

## Lady Bisons Show Improvement, Qualify For NAIA Volleyball Playoff

Overall improvement and a berth in the NAIA District 17 Playoffs highlighted the season of the Harding women's volleyball team.

Upping their overall record to 13-21, the Lady Bisons became a competitive team in the Arkansas Intercollegiate Conference. In only the third year of the program, the Lady Bisons have made rapid progress and have established a solid base of athletes.

"Overall, the girls made a great deal of progress this season," said coach Karyl Bailey. "Our victories over Central Arkansas and Southern Arkansas are proof of that. Now we'll have to build on their ability and competitiveness."

Harding tied with Henderson State University with 5-9 records in the AIC. The team was selected as the sixth seeded entry in the NAIA District 17 Playoff Nov. 8-9 in Arkadelphia. The Lady Bisons were defeated 3-0 by Southern Arkansas.

"It's a giant step for our girls and our

program to make it to the playoffs," Bailey said. "We'll be losing two valuable seniors in Carla Wallis and Dawn Mason and you really don't replace people of their caliber."

"We're going to have a good team back. There are 10 players who have had game experience. We're going to have a better team than this year regardless of how we recruit. If we do find some recruits, it'll be a big bonus," said Bailey.

"I've really enjoyed this year. This is a good bunch of kids. It's a blessing to work with them," said Bailey. "I'd also like to thank the Board and Dr. Ganus for their support."

Harding closed its season with a 13-21 record and 5-9 mark in the Arkansas Intercollegiate Conference. The 13 wins sets a new school record.

Asking Bailey if they will beat the winning record, he said, "You bet, and many more, we will be competing for the conference championship, and we plan to be in the running."

## Alumnus Wins 10 K at Homecoming

Mitch McCohn and Jodie Murry were the overall winners in the men and women's divisions of the annual Bison Stampede 10 K run held during Homecoming festivities.

Harding coach Cliff Sharp coordinated the event which drew over 45 entries in all age groups.

McCohn posted a time of 34:10 and Murry was victorious in the women's division in 45:22.

In other special events Marty Koonce won the 20 K Bike Race in 35:02 and Tomy Sitton was the victor in the two mile run in 10:31.

In 10 K age group competition, winners were: 12-17 Marshall Brown; Men 18-24, Sean Prince 36:03; Women 18-24, Marlene Eno 47:08; Men 25-29, Malcolm Svehk, 35:25; Men 30-39, David Williams, 34:33; Men 40-49, Paul Pitt, 39:13; Women 40-49, Joan Scarlota, 47:53; Men 50-59, Jack McKinney 50:10 and Men's 60 and over, Ed

White, 64:10.

In the 20 K Bike Race, age group winners were: Boys 12 and under, Brad Berryhill, 48:11; Girls 12 and under, Summer Henson 44:31; Men 14-17, John Tate, 50:02; Men 18-24, Marty Williams, 37:46; Men 30-39, Dick Berryhill, 35:03; and Men 40-49, Jim McKim, 35:03.

Runnerup in the two mile was Boonthem Jittimapon in 12:00.

Russell Showalter and Chris Clarke won the "Closest to the Pin" and "Long Driving Contests," respectively, during Homecoming.

Harding golf coach Phil Watkins said more than 50 golfers competed in the events held for the first time.

In the "Closest to the Pin" competition, Showalter's effort was only one foot, eight inches from the pin. Runnerup was Richard Fowler and third place went to Lloyd Fraser.

## Lloyd Reflects on World Games

By Al Pickett  
from The Daily Citizen

In my sports memorabilia, I now have an American pin and a Russian pin from the 1985 World University Games, compliments of Harding University track and cross country coach Ted Lloyd.

Lloyd has recently returned from a fascinating 15-day stay in Kobe, Japan, where he served as assistant manager for the United States women's track team at the World University Games. He served as the coach for the American women runners in the 1500, 3,000 and 10,000 meters and the marathon.

"I've never been involved in anything like this," said Lloyd, who has coached in several international competitions. "Most of the world looks at this as second only to the Olympics. I feel like this was the opportunity of a lifetime for me."

Lloyd said that Americans don't realize the magnitude of the World University Games.

"It had a huge press corps covering it," he said. "Japanese TV televised it world-wide. It's just downplayed here in the United States. The timing of the meet is bad for our University kids. They've gone through the spring season and then they have to wait three months to compete. The kids who had been in Europe were either worn out or really ready."

Lloyd said the biggest American surprise in the meet was Don Stringer, a virtual unknown who set an American record with a leap of 58-8 in the triple jump. That's the third best performance in the world ever. The Americans won 69 medals, more than they have ever won in the World University Games which are held every two years.

"We had several kids in Europe that could have been gold medalists," Lloyd said. He listed Razorbacks Roddy Haley and Mike Conley and Houston's Kirk Baptiste among those who were eligible to compete in the World University Games but instead were "competing for bucks in Europe."

Nearly 5,000 athletes from 120 countries lived together in the village, making it

second only to the Olympics in the size of the competition.

"It's quite an amazing situation," Lloyd said of the village. "It's amazing how well you can communicate sometimes with someone who can't speak English or how poorly you can communicate sometimes with someone who does speak English, but doesn't speak it very well. English is the official language if there is a rulebook interpretation."

"Everyone loved the Japanese," he continued. "They were so friendly and so helpful. But I think the Americans were the favorite team. Everyone wanted to trade for U.S. pins and uniforms."

Lloyd collected pins from athletes from nearly 40 different countries.

"I've never signed so many autographs," he said. "The Japanese kids were always hanging around our athletes. I'd always sign USA with my autographs and the kids loved it. All the Europeans speak some English. They'd wear you out trying to practice their English."

In addition to attending the World University Games, Lloyd had the opportunity to do a little sight-seeing. He visited Kyoto, the ancient Japanese capital, a Buddhist temple and a Shogun castle. He also visited Osaka and rode the Japanese bullet train.

Perhaps his most interesting experience was a lengthy session with the Russian coaches.

"They were very friendly," Lloyd said of the Russians. "They invited us to a get-acquainted and talk session. It lasted about two hours. I don't know if there was any high-level exchange, but it was interesting. They wanted to know how our athletes train."

"They couldn't understand why our name athletes didn't become coaches. Here, if the top athletes have name recognition, they are marketable for a company. In Russia the most prestigious and the highest paying job is to be a coach. People who have been involved in international competition before said that they were the friendliest and most cooperative they had ever seen the Russians."



Kim Wilkins (24) displays her all-district basketball talents against the University of Arkansas-Little Rock in the Lady Bisons first home game.

# Bisons Win 15th Straight AIC Title; Women Place Third

Paced by individual winner Al Bates, the University's men's cross-country team captured a 15th consecutive Arkansas Intercollegiate Conference championship, Friday, Nov. 1, on the campus of Henderson State University.

Harding's Lady Bisons managed to match last year's third-place AIC finish, despite placing two runners in the top 10, an improvement over their 1984 results.

Bates' time of 24:35 for the five-mile course set a new course record. The effort made Bates the first individual AIC champion for Harding since 1981 when Carter Lambert took the honor.

"Al did a tremendous job," commented Bisons Coach Ted Lloyd. "He ran under 25 minutes for the second time in his career. He did a fine job."

Other Harding runners placing for points were Eddie Neal (5th), Darryl Halbert (8th), Larry Wayne (9th) and Rich Lockhart (12th), giving the Bisons the low team score of 35 points. Second place went to Ouachita Baptist University with a score of 50 points. The University of Arkansas-Monticello garnered 81 points for third.

In the women's division UAM's Kerri Shepherd took first and her teammate, Paula Daniel, took second in leading their team to a first-place tie with defending champion Arkansas College.

Sophomore Beverly Gardner captured

third for the Lady Bisons in her second All-AIC performance. She was followed in fifth place by Teresa Durham, who also received All-AIC honors.

Other Harding finishers and their places were: Leigh Bassett (14), Marlene Eno (17), Sarah Jimenez (21), Ruth Meechum (22) and Joan Cigrang (26).

The Lady Bisons finished with 60 points and were followed by Arkansas Tech University with 85 points and the University of Central Arkansas with 117.

The meet also served as the NAIA District 17 championship, the qualifying event for the NAIA Nationals in Kenosha, Wis.

For the Lady Bisons, Gardner and Durham earned a trip to the nationals and All-District honors to go with their All-AIC designations.

The Bisons' top four runners — Bates, Neal, Halbert and Wayne — claimed All-AIC and All-District honors.

*Editor's note: At press time the Bulletin learned that the Bisons cross-country team captured 14th at the National Association of Intercollegiate Athletics (NAIA) Cross-country Championships in Kenosha, Wis.*

*The Bisons raced on a soggy, eight-kilometer course and, for the first time this year, in sub-40 degree temperatures. Senior Al Bates lead the Harding effort, placing 57th out of 355 runners.*

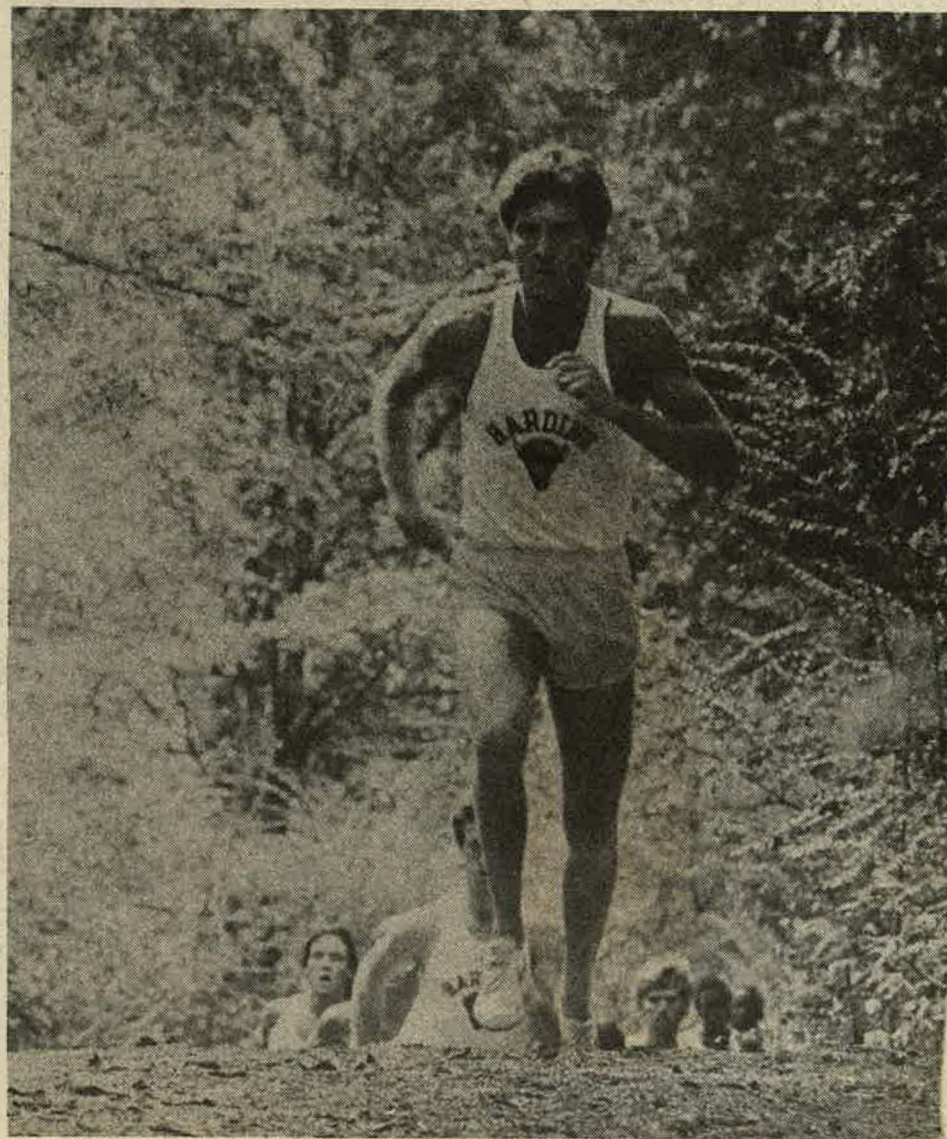

Bates Leads Bisons — Harding senior Al Bates placed 57th in the NAIA National Cross Country Championship in Kenosha, Wis. A native of Nashville, Tenn., Bates was the 1985 Arkansas Intercollegiate Conference individual champion. Immediately behind Bates is senior Larry Wayne of Fairhope, Ala., and right is junior Eddie Neal of Griffithville, Ark.

## 'Thrill of victory, agony of defeat', Experienced By Bison Footballers

After blitzing out to a 5-0 record at mid-season, injuries have played havoc with the Harding football team and the Bisons stand 5-3 as the season draws to a close.

"Injuries to key personnel are always a big factor in our league," Bison head coach John Prock said. "We simply don't have the depth to handle them."

Mid-season success had vaulted the Bisons to a number three ranking in the NAIA Top Twenty Poll. Three consecutive losses, however, have tumbled Harding out of the ratings.

Since defeating the University of Arkansas-Pine Bluff 10-7 on October 9, the Bisons have dropped consecutive decisions to Henderson State 35-21, the University of Arkansas-Monticello 21-20 and Southern Arkansas 17-3.

"We just didn't play well enough when we needed to," Prock said. "We've not been outclassed by anybody; we've been competitive all the way."

In the victory over UAPB, the Bisons' All-America halfback candidate Glenn Segars went out with a knee injury. He has not played since. At the time of his injury Segars had rushed for 459 yards and was averaging more than 100 yards per game.

In the annual Homecoming game, the loss to UA-Monticello, Harding fought back in the second and scored in the final minute of play. Trailing 21-20, the Bisons elected to go for a two-point effort on the point after but were unsuccessful.

Harding closes its 1985 season at home against Ouachita Baptist University and finishes out against the University of Central Arkansas at Conway.

Nine seniors will complete their football careers for the Bisons. They are defensive end Matt Clouser of Huntsville, Ala., tackle Scott Franklin of Dunwoody, Ga., tackle Wes Hunt of Denison, Texas, defensive back Drake Jackson of Temple, Texas,

linebacker Franz Patterson of Killeen, Texas, noseguard Fanasial "Dump" Quinn of West Point, Miss., center James Smith of West Helena, Ark., and fullback Z.C.O. Uhatafe of St. Petersburg, Fla.

## McKelvain Presents Findings on Sports Research

Harding University psychologist Dr. Bob McKelvain was one of 110 speakers at the International Scientific Congress in Montreal, Canada, Oct. 30-Nov. 2.

More than 400 delegates, including representatives from the Soviet Union and other Eastern Bloc countries, attended the conference held in conjunction with the World Championships in Gymnastics.

McKelvain, an associate professor of psychology, served as chairman of a symposium titled "Founded on the Future, Sport Sciences in Elite Sport Development Programs." He presented a paper titled "Managing Innovation in Sport: A Research and Development Model for Sport Science."

He served as co-author of two other presentations. With Dr. Glyn Roberts, Director of Graduate Study in Physical Education at the University of Illinois, he presented "Motivational Goals of Elite Young Gymnasts." The "Profiling and Screening of Elite Gymnasts" was co-authored with Dr. Mark Grabiner, Director of the Biomechanics Laboratory at the University of Southern California.

The focus of McKelvain's presentation was the application of industrial management techniques to bring sport and sport sciences together for more cooperative efforts. Specifically, the role of the "manager" of research and development, a position normally applied to business, for sports.

"What we're doing is simply communicating the basic principles of working together," he said. "There is a gap in

cooperation and communication between psychologists and coaches; so we're presenting a model that can help them move toward more interaction."

When considering the average person's perception of a psychologist who aids athletes, McKelvain feels that there is a certain misconception about their role.

"The attention that the media gives to sports psychologists places them at the competition site with a troubled athlete. That's a very incorrect picture because if an athlete has psychological problems during the competition, then the psychologist has failed already," McKelvain explained.

"The psychologist's role is more to train coaches and help them to develop a training program which allows the athletes to be emotionally resilient."

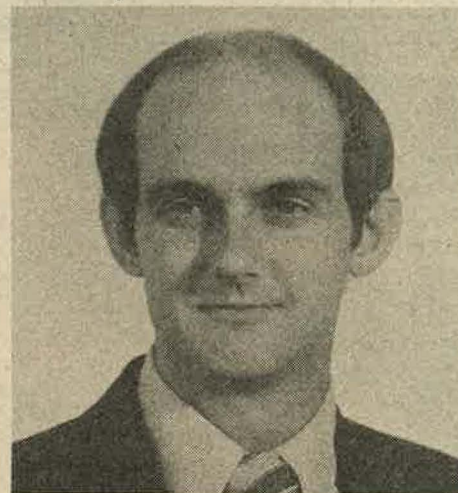

Bob McKelvain

McKelvain, who has done extensive work with the U.S. Olympic and Junior Olympic gymnastics programs, said the basic reasons for continuing study in the sports sciences are to improve coaches' skills, to develop a safer, healthier experience for the gymnasts and to keep the athletes in the sport and enjoying participation.

McKelvain believes his experience is beneficial to the students at Harding because it provides recognition exposure for the University's academic program and benefits the University's athletic program and its athletes.

## Bison Bits . . .

Two Harding athletes, Doug Ogburn of Warren, Mich., and Ed van der Kaaij of Badhoevedorp, Netherlands, earned NAIA Academic All-America honors for their athletic and scholarship achievements . . . Two members of the Lady Bisons volleyball team have been named to the four-state, District 6 Academic All-America squad, senior Dawn Mason of Tabernacle, N.J., and sophomore Pat Walters of Minerva, Ohio. They now qualify for the national ballot of the team selected by the College Sports Information Directors of America . . .

Two Bison footballers, split end Jack Moore of Huntsville, Ala., and defensive end Scott Corbin of Searcy, were named to the District 6 CoSIDA Academic All-America team and they too advance to the national ballot.

# Harding University BULLETIN

Harding University admits students of any race, color, and national or ethnic origin. Also, in compliance with Title IX of the Educational Amendments of 1972, and section 504 of the Rehabilitation Act of 1973, Harding University does not discriminate on the basis of sex or handicap in its educational program, activities, or employment except where necessitated by specific religious tenets held by the institution and its controlling body.

From the top: Class of 1960, The 25th Anniversary Class — (Front Row) Left to right — B.K. Smith, M.R. Mattern, J.V. Oliver, L.A. England, C.K. Anderson, R.S. Glover, N.B. Myers, R.R. Atkinson, A.M. Young, R.H. Alexander; (Second Row) Left to right — L. Peebles, L.H. Epperson, P.S. McRee, J.R. Rogers, S.V. Dillard, C.T. Isom, M. Simmons, I.M. McPhearson, S.V. Schnakenberg, S.J. Harris, J. Brown; (Third Row) Left to right — A. Voyles, E. Higginbotham, B. Wood, A. Isom, L. Sizemore, J. Figgins, H. Claude, B. McKee, L. McQueen, C. Martin. Class of 1935, The 50th Anniversary Class — (First Row) (First three ladies) — Left to right — R. J. Trent, M.R. Kingsley, E.B. Cralle; (Second Row) Left to right — C. Trent, F. Rhodes, T. Bradley, M.S. Shanklin, L. Bell; (Third Row) Left to right — G. Meuli, L. Johnson, H. Pierce, B. Norris, S. Bell, S. Durrance.



## Address Correction Request:

Harding University  
Station A, Box 759  
Searcy, Ark. 72143

Suzanne Spurrier  
Box 928

1.

2.

43

# Harding University BULLETIN

DECEMBER 1985



Sam Walton Addresses  
American Studies Group

Harding University Library