

1967

## Petit Jean 1966-1967

Harding College

Follow this and additional works at: <https://scholarworks.harding.edu/petit-jean>

---

### Recommended Citation

Harding College. (1967). Petit Jean 1966-1967. Retrieved from <https://scholarworks.harding.edu/petit-jean/43>

This Book is brought to you for free and open access by the Archives and Special Collections at Scholar Works at Harding. It has been accepted for inclusion in Petit Jean Yearbooks by an authorized administrator of Scholar Works at Harding. For more information, please contact [scholarworks@harding.edu](mailto:scholarworks@harding.edu).





PETIT JEAN

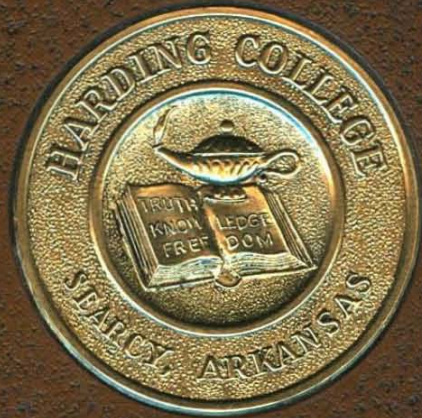

1967



# PETIT JEAN



## 1967

VOLUME XLIII  
HARDING COLLEGE  
SEARCY, ARKANSAS

JULIA KATHRYN OWENS ..... Editor  
PHILIP MAX LORENZ ..... Business Manager  
DR. JOSEPH E. PRYOR ..... Faculty Advisor

BEAUMONT MEMORIAL LIBRARY  
HARDING UNIVERSITY  
SEARCY, ARKANSAS 72143









# FOREWORD

The philosophy of a college makes a strong impact upon the students who imbibe the spirit of their alma mater. For years an increasing emphasis on the pursuit of excellence has characterized the program at Harding College; however, the verbalization of this objective was made by Dr. Clifton L. Ganus, Jr., President of Harding College, in his inaugural address on September 18, 1965. The ultimate goal is that each student may seek to do his best in whatever he undertakes — in the classroom, on the football field, in the A Cappella chorus, on the debate team, in student publications, in student leadership, on the basketball court, in work assignments, in daily living. The “pursuit of excellence” has become a powerful motivating factor in the lives of Harding students. This has been evidenced in the achievements of Harding students and the dedicated lives of service of Harding alumni. In academics, in social activities, in athletics, in dramatics, in forensics, in music, in work, in play, in student teaching, in laboratory, in student work, in service to others, in worship to God, in all facets of life, excellence is the goal — excellence as an achieved reality as well as a motivating ideal.

College years are important years — years of preparation for great achievements in the future and years moreover in which life flows at high tide. Although the central feature of any college is the academic program and intellectual development, an equally important facet of a Christian college is the spiritual emphasis upon the development of Christian character and commitment.

The purpose of this book is to help you recapture the highlights of the 1966-67 school year at Harding College.

PHOTO BY CURTIS — LYON — TERRY

## TABLE OF CONTENTS

Dedication .....	15
Administration .....	16
Student Life .....	38
Classes .....	60
Personalities .....	114
Organizations .....	128
Social Clubs .....	158
Athletics .....	196
Harding Academy .....	230
Advertisements .....	272



Since Harding College is a Christian college,  
 Students are encouraged to develop spiritually  
 As well as intellectually. Through  
 Inspiring worship services of the church  
 And private devotional experiences on campus  
 Students learn the great power that  
 Can come from communing with their Creator.  
 They learn the meaning of Christianity and  
 Find the peace that passes understanding.

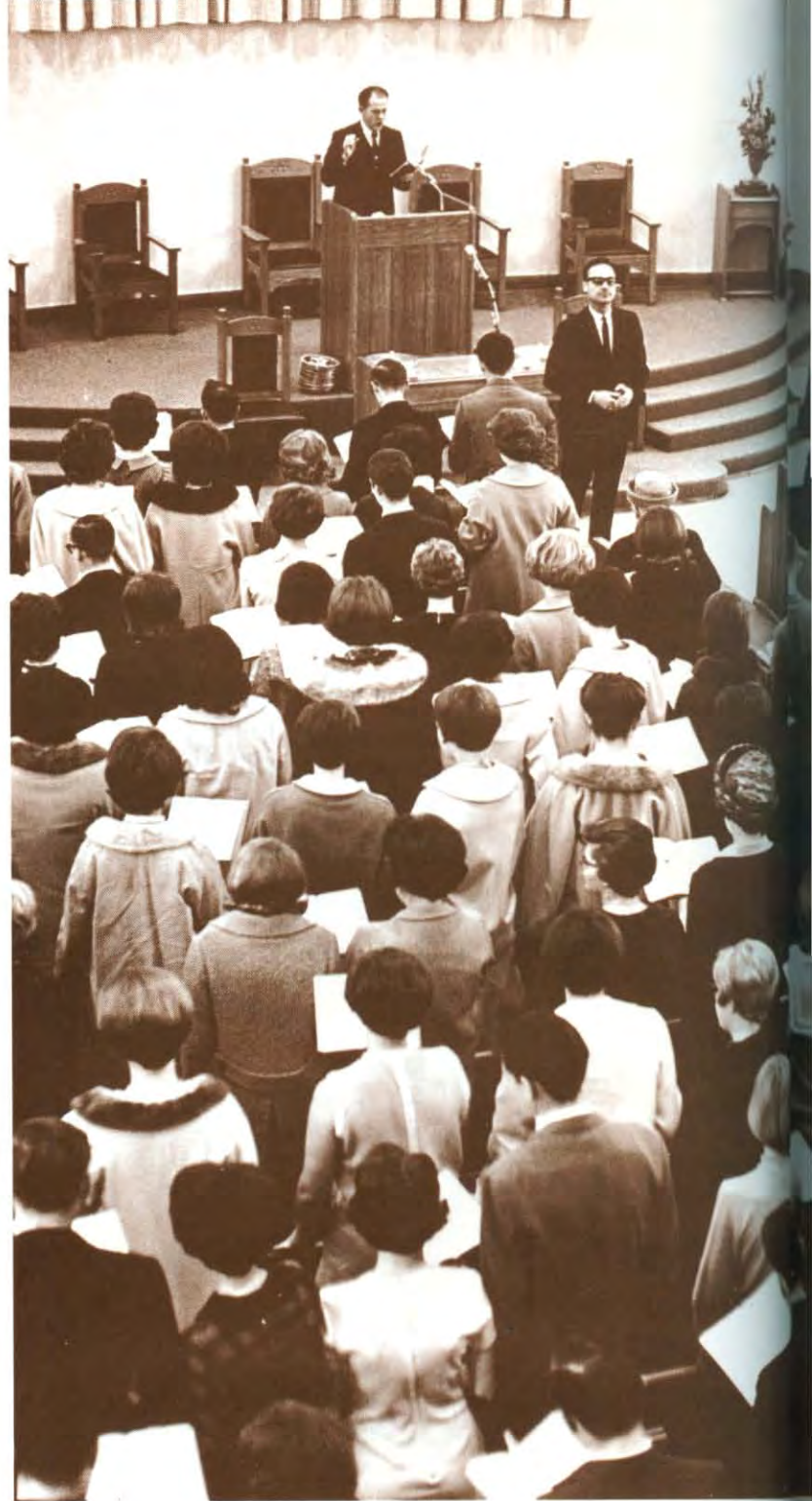

Counseling, registration, and orientation  
 Are important activities in the life of every  
 College Student. The faculty of Harding College  
 Strive to help each student find the area  
 Of life in which he can render his greatest  
 Service and to assist him in outlining  
 A program of study that will best prepare  
 Him for living the abundant life and  
 For achieving excellence in his profession.





# Harding's environment encourages excellence

In May and June of 1966 the Harding Collegiate Players toured military bases in Iceland, Greenland, Newfoundland, and Labrador Under the auspices of the USO, Presenting "Where's Charley" and a Variety Program to appreciative audiences. This was the fourth overseas tour made by Harding students since 1960, the three previous Tours having been made by the Belles and Beaux.



Enrollment increases of about 20 per cent Each of the last two falls has brought an Increasing need for additional dormitories and Classrooms to accommodate a student body That is increasing in academic quality yearly. The first unit of the new Men's Dormitory Was completed just before the opening of The fall semester and this unit is the First air-conditioned dormitory on campus.





## Excellence is fundamental to Harding Heritage

For 29 years Dr. George S. Benson served as president of Harding College, beginning in the fall of 1936 and retiring following the 1965 spring Commencement. Through his untiring efforts he raised the money to clear the indebtedness, build several new buildings, and establish a sizeable endowment. In addition to his effective leadership in Christian education, Dr. Benson was a forceful advocate of the American way of life.

More than a decade ago Dr. Benson began preparing Dr. Clifton L. Ganus, Jr., to succeed him as president. A year's study in college administration at Columbia University and actual experience in various administrative positions prepared President Ganus for the position he most capably fills. A scholar in American history and a dedicated Christian, Dr. Ganus knows the meaning of the "pursuit of excellence."



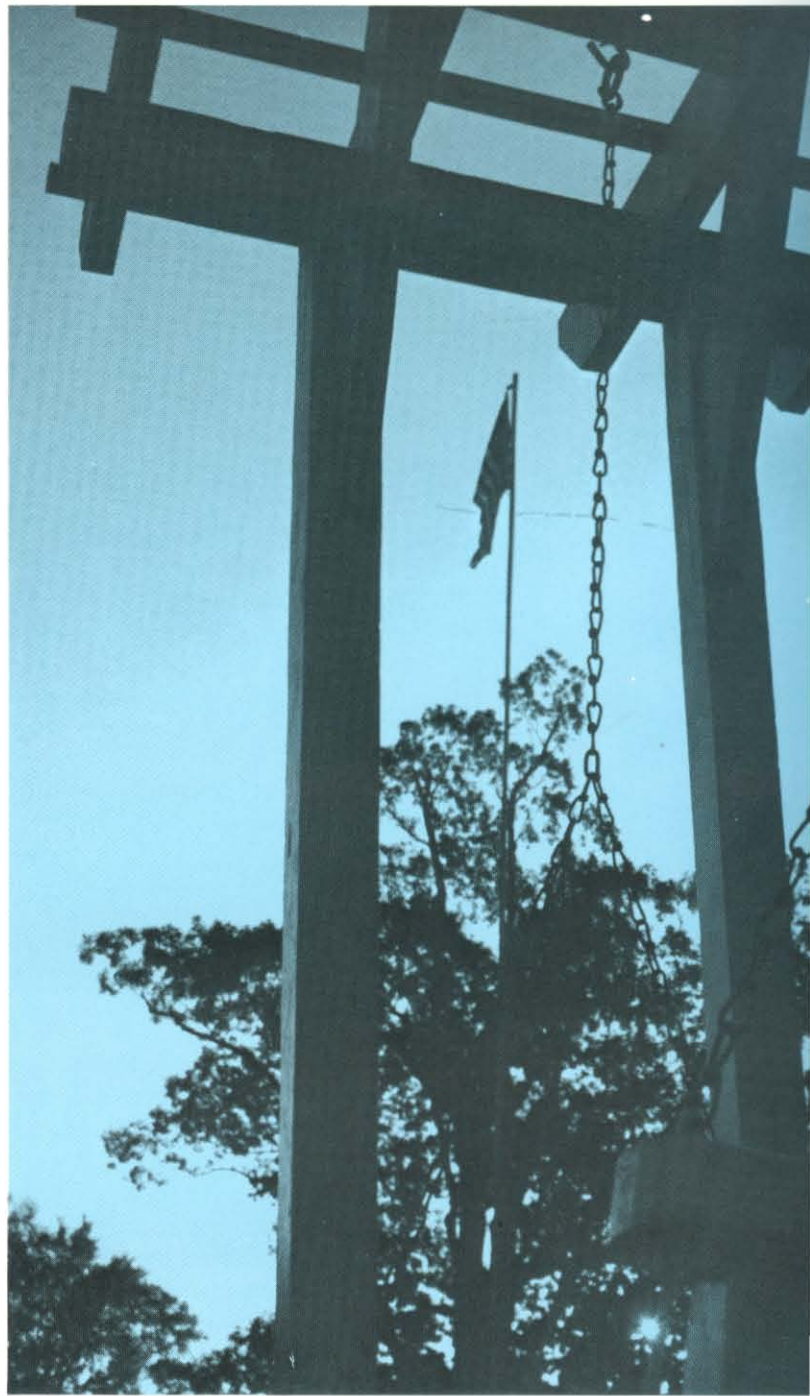





"Pursuit of excellence" is an attitude that is stressed in all activities of Harding College. This is evident in the achievement of students

In co-curricular activities as well as in Academic pursuits. The Business Management Team in its second year of participation won the 1966 Executive Games conducted by Michigan State University in competition with about 40 Prominent colleges and universities. The Rotating trophy was presented to the team by Michigan's Governor George Romney.







The 1966 football team thrilled fans with its Stellar defensive play and sparkling bursts of Offensive power. Posting a 6-3 record, the Team was in contention for the conference Championship most of the season since the Three AIC co-champions each had two Loses in conference play. Harding received the AIC Football Sportsmanship Award for Sportsmanship of players, coaches, and fans.



## Excellence and time march on



Graduation day brings mingled emotions to Seniors who have reached this important Milestone in life. The diploma presented to Each senior by President Ganus symbolizes Significant achievement. More than 40 of the Graduates in 1966 received fellowships and Assistantships for graduate study, more than 100 Completed the NCATE-approved teacher education Program, and ten entered medical school.



## Key building is monumental of Harding's drive for excellence

Dedicated on June 2, 1965, the John Mabee Alumni-American Heritage Building, built at a cost of about 1.5 million dollars, has become one of the most extensively used buildings on campus. The beautiful dining room on special occasions accommodates more than 600 guests at banquets in addition to its use as one of the regular cafeterias. The three floors of hotel-style rooms provide facilities for alumni at homecomings, guests at lectureships, and conferees at workshops. This year it has also served as a dormitory for 50 boys. Its four seminar rooms provided excellent classrooms badly needed when the college enrollment swelled to 1,741.



PHOTO BY CURTIS - LYON - TERRY

The lounge of the Heritage Center  
Is a popular place with students, especially  
On Saturday afternoons when nationally  
Televised sports events can be viewed on  
The large color television set.  
Various student groups use the large lobby  
For receptions and the Heritage Room and  
Trophy Room provide facilities for banquets,  
Dinner meetings, and informal gatherings.







Headquarters for the Alumni Association  
 Are located in the American Heritage Center  
 And alumni find the facilities of this  
 Building ideally suited for them when they  
 Return to campus for homecoming, lectureship,  
 Or a casual week-end visit.  
 The facilities are frequently used by  
 Parents of students and prospective students,  
 And by many educational and civic groups.





ROBERT T. CLARK, JR., PhD  
1916 - 1966

Dr. Robert T. Clark gave three years of outstanding service to Harding College as Vice-President in Charge of Research, joining the Harding faculty in September, 1963. A 1939 alumnus of Harding and the recipient of the 1961 Distinguished Alumnus Award, he completed the Ph.D. degree in physiology at the University of Rochester in 1949 and subsequently became internationally famous for his research. He died suddenly on the afternoon of July 7, 1966, from cardio-vascular problems of long standing. Even his closest friends did not know that he had been "running for his life" for more than a decade, but physicians performing the autopsy agreed that running had prolonged his life.

Born on a farm near Union City, Tennessee, on December 3, 1916, Dr. Clark received in his youth the discipline of farm life. He achieved an excellent academic record in college and also became recognized as a top collegiate sprinter. He was an outstanding teacher who "kindled the flame" of his students. He was a dynamic track coach who got superior effort from his team. He was a humble, dedicated Christian who enjoyed preaching for rural congregations. He was a devoted husband and father and the hospitality of his home was enjoyed by scores of students and colleagues. He loved people, especially college students, and his life was lived in service to others.



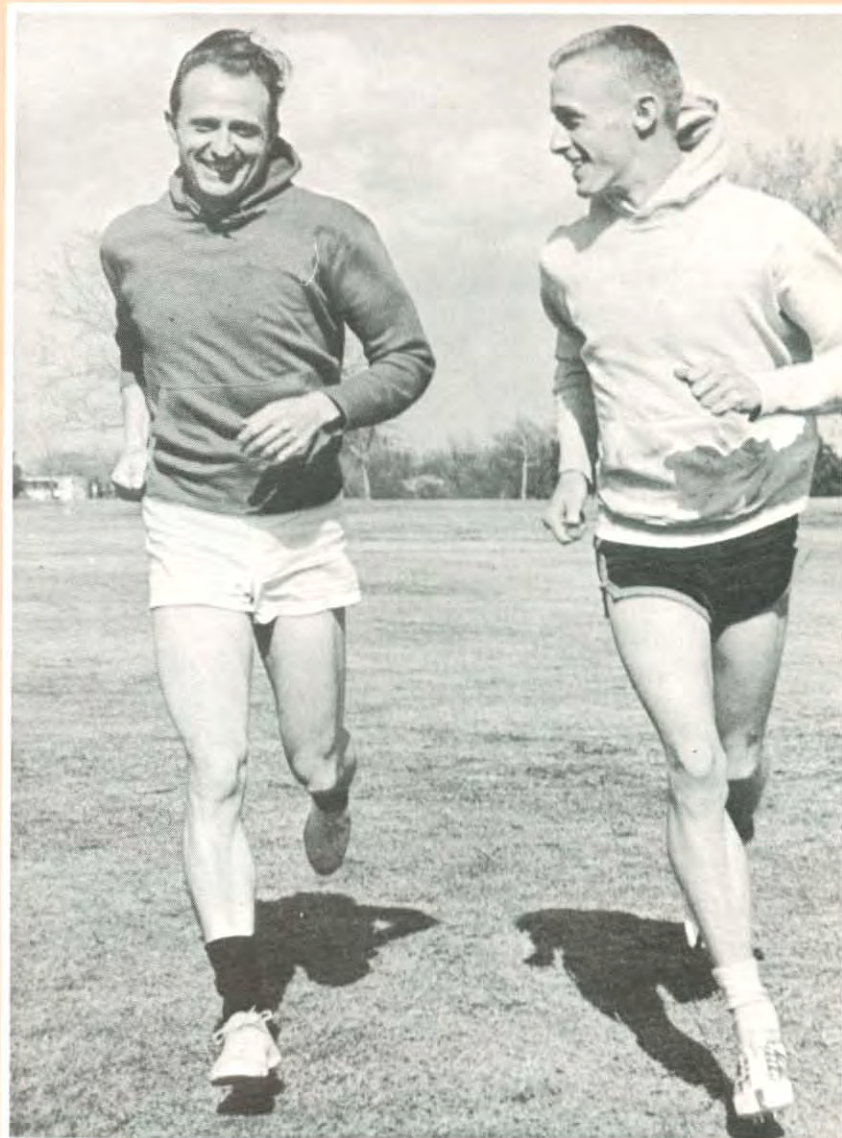
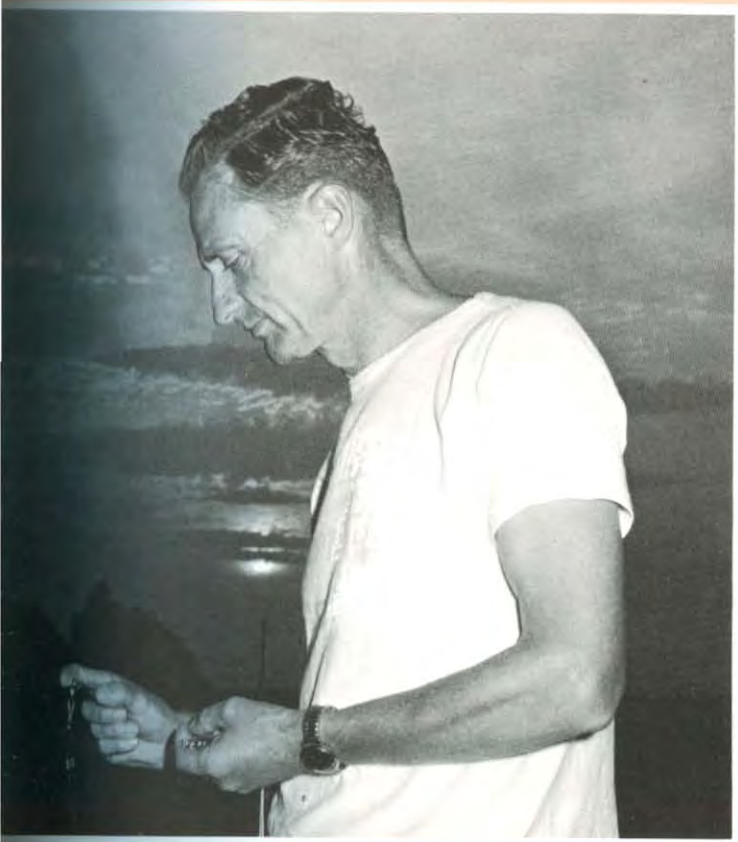

## IN MEMORIAM

*Resplendent with the energy he showed,  
 Our friend with eager effervescence glowed;  
 But came the sudden setting of his sun  
 Ere eventide of life was scarce begun:  
 Removed from earth to join a better clime,  
 To live again, beyond the reach of time.  
 The message he would leave for us is, "Run!  
 Continue 'til the race is fully won;  
 Let nothing stop before you've done your best  
 And wait until you're through to take a rest,  
 Relenting not a bit, but keep your pace;  
 Keep on with all you've got and win the race!"*

—Russell L. Simmons







## DEDICATION

LLOYD CLINE SEARS, PhD

# With honor we dedicate the 1967 *Petit Jean*

**THROUGH** willing sacrifices and unselfish dedication to Christian education, Dr. Sears strives always for the advancement of excellence.



In each generation only a few men stand out because of the great service they render. The person to whom the senior class dedicated the 1967 *Petit Jean* is the epitomy of the spirit of Harding College. He has played a major role for 42 years in building the institution and in directing her academic destiny. A brilliant student of literature, he has thrilled hundreds of students in his Shakespeare and Chaucer classes. His chapel talks and sermons have given Christianity relevance in the lives of thousands of alumni. To you, Dr. Lloyd Cline Sears, Professor of English and Dean Emeritus of Harding College, the 1967 *Petit Jean* is respectfully dedicated.





Shakespeare's literature becomes alive as Dr. L. C. Sears provides background information on the life and times of the poet to students.

LLOYD CLINE SEARS was born May 13, 1895, in Odon, Indiana. He enrolled in the academy of Cordell Christian College in 1908 and graduated from the College with the B.A. degree in 1915. He subsequently attended the University of Oklahoma, the University of Kansas, and the University of Chicago, receiving the Ph.D. degree in English from Chicago in 1935. At Cordell he was greatly influenced by J. N. Armstrong, who subsequently became his father-in-law, to devote his life to Christian education. His two sons, Dr. Jack Wood Sears, Chairman of the Department of Biological Science at Harding College, and Dr. James Kern Sears, a research chemist for Monsanto Chemical Co., are alumni of Harding College.

When Harding College was organized as a senior college in 1924, he was appointed Dean by President Armstrong and he served continuously as the academic leader of the College until his retirement as Dean on June 1, 1960. Under his leadership the institutional studies were made that led to the accreditation of the College by the North Central Association in 1954. He has served on many educational and civic committees and throughout the state of Arkansas he is recognized as a scholar, a superior teacher, a capable administrator, and a dedicated Christian. In 1966 he received the Distinguished Alumnus Award presented by the Harding Alumni Association. He is currently writing biographies of James A. Harding and J. N. Armstrong — two great men who hold important places in the history of Harding College.

**FOLLOWING** many years of active dedicated service, Dr. Sears was the guest of honor at a dinner on May 31, 1960 when he officially retired.





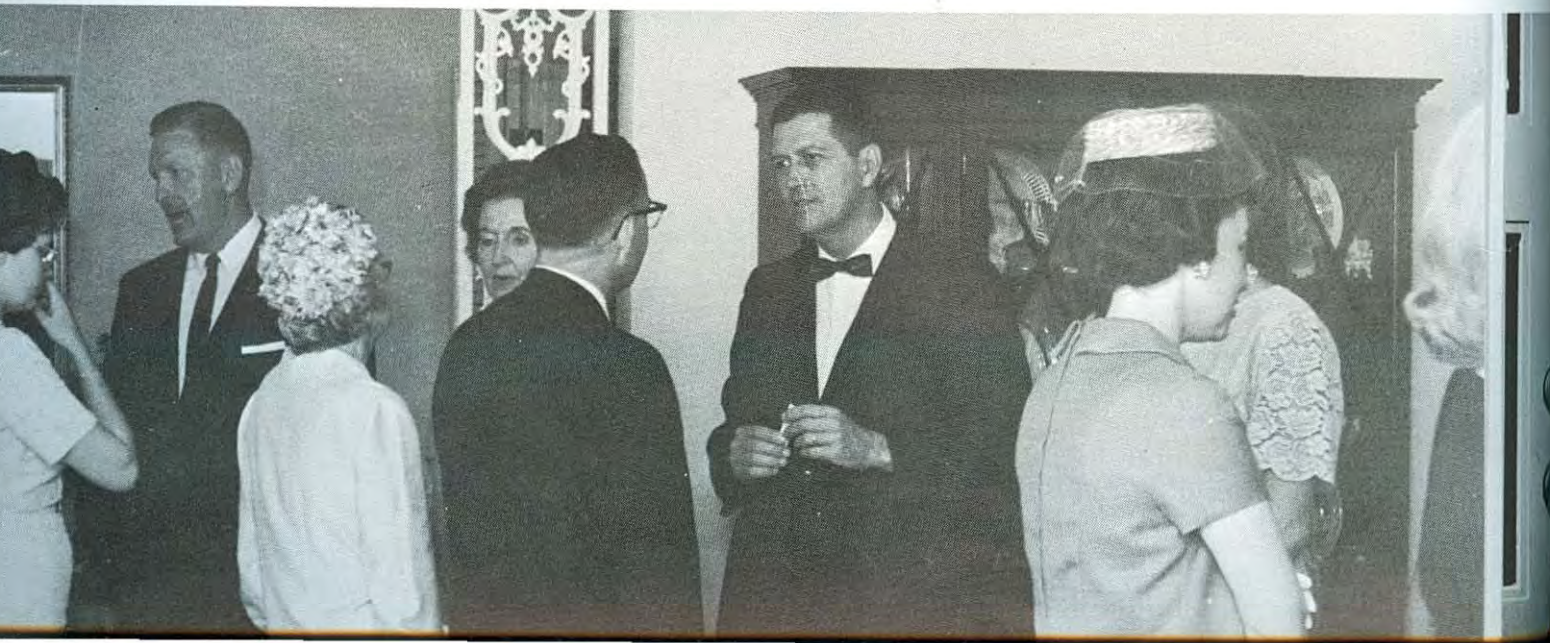



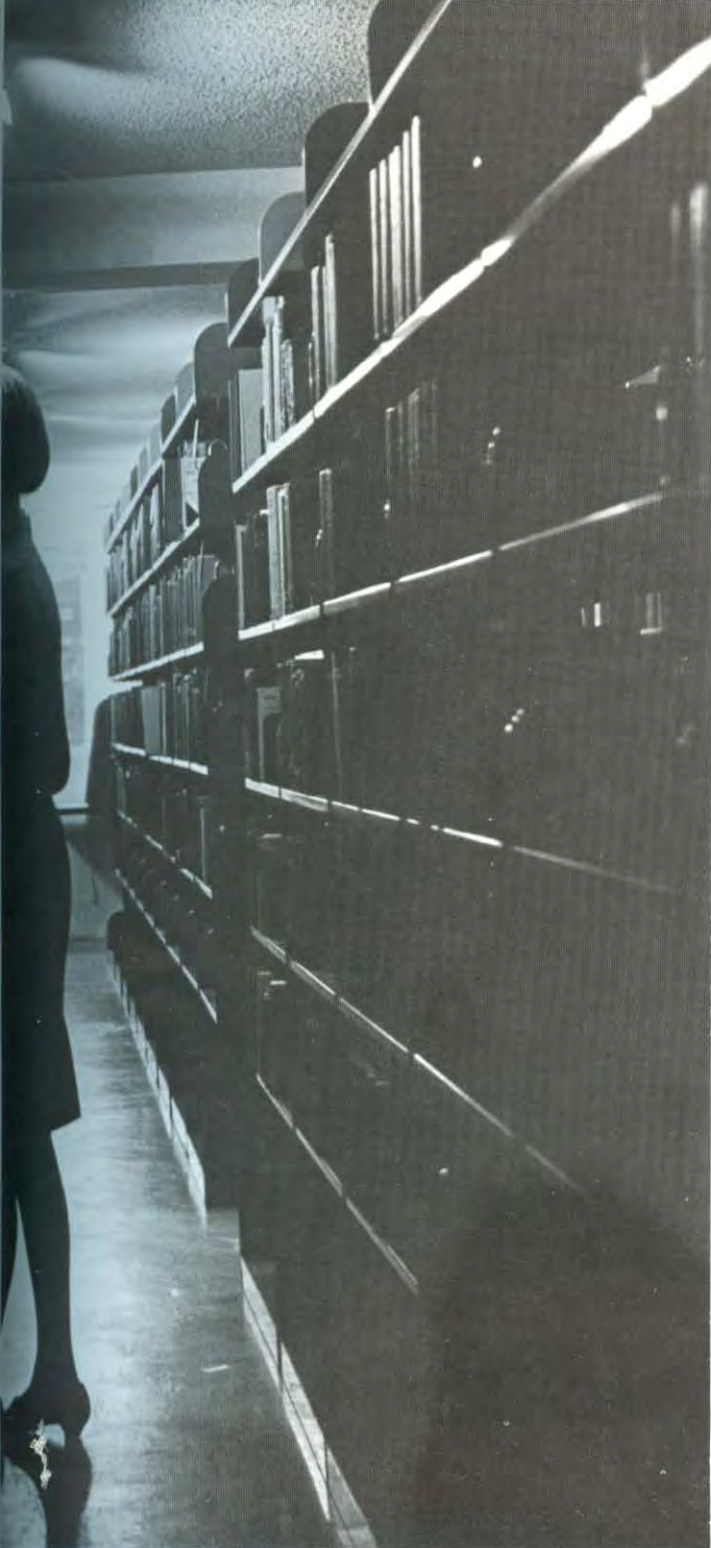

## ADMINISTRATION

Guiding the destiny of the College,  
 Providing needed physical facilities,  
 Planning the academic program,  
 Leading in the search for truth,  
 Directing us into creative activities,  
 Opening new intellectual vistas,  
 Challenging us to lives of service,  
 The administration, faculty, and staff  
 Exemplify the "pursuit of excellence."





## ADMINISTRATION

### Harding's leader pursues his designs of excellence in '67

DR. CLIFTON L. GANUS, JR., began his second year as President of Harding College on June 3, 1966. In his inaugural address President Ganus had outlined a "decade of development" and the 1966-67 school year saw the completion of some of the developments projected — the new science building and the new men's dormitory. Under his guidance the President's Development Council reached a membership of 100 and the Associated Women for Harding enrolled 700 women in 13 chapters.

President Ganus also served effectively as President of the Arkansas Foundation of Associated Colleges and he is in constant demand as a speaker for important educational and civic meetings. His wisdom, tact, understanding, humility, and dedication command the respect of faculty and student body alike and enable him to channel the resources of the college into achieving outstanding objectives.



**PRESIDENT** Ganus pauses to speak to ushers at Graduation ceremonies as he prepares to present diplomas, one of his dignitary duties.



**HOLDING** a pre-school faculty conference is one of the duties of President Ganus as he confers with Bob Gilliam and Jack Wood Sears.

**ANOTHER** striker! Dr. Ganus finds enjoyment and relaxation in his bowling ball. He is a frequent visitor to the College Bowl.





To Carl Moore,  
In appreciation for his friendship,  
his interest in Harding College and  
his helpfulness

Cliff Ganus



PRESIDENT OF THE COLLEGE

CLIFTON L. GANUS, PhD





JOSEPH E. PRYOR, PhD

## DEAN OF THE COLLEGE

### Dr. Pryor mixes administrative and extracurricular activities

DR. JOSEPH E. PRYOR has served Harding College as a teacher of chemistry, physics and mathematics for 23 years and as academic dean for seven years. His keen interest in students, his dedication to the aims and objectives of Christian education, and his capacity for sustained hard work enable him to render valuable service to the College.

During the past year Dean Pryor served as President of the Arkansas Department of Higher Education, Secretary-Treasurer of Region II of Alpha Chi, Vice-President of the Arkansas Intercollegiate Athletic Conference and a Coordinator in the North Central Association.

**DR.** Joe Pryor comments to J. D. Bales on the outcome of Harding in a cross country race as both faculty members support the team.







VIRGIL LAWYER, MA

## DEAN OF STUDENTS

### Dean Lawyer ably administers all student personnel services

VIRGIL H. LAWYER has the heavy responsibilities of both Dean of Students and Director of Admissions. Under his supervision is the student recruitment program ably conducted by Eddie Campbell. The registration of 1,741 college students for the fall semester, an increase of 18 per cent over that of the previous fall, reveals the effective work of the Admissions Office. With dormitories filled to the limit, Dean Lawyer capably administered the Student Personnel Services so that students were happy in spite of being crowded.

Because of his enthusiasm for all sports — but distance running in particular — he accepted the added assignment of coach of the cross-country team following the death of Dr. R. T. Clark. Coach Lawyer guided the Harding harriers to a decisive victory in the 1966 AIC cross-country meet.

Dean Lawyer is an avid student of history and spends many evenings reading definitive historical treatises. He also maintains a keen interest in mission work with particular emphasis on Japan, since he served five years in Japan as a missionary.

## DIRECTOR OF RESEARCH

### Director of Research is added responsibility of Harry Olree

DR. HARRY D. OLREE is completing a decade of service at Harding College this year, but he is beginning his responsibilities as Director of Research. Having served effectively as Associate Director of Research for the three years that the College has conducted an extensive program of research on the scientific evaluation of physical fitness levels, Dr. Olree was the logical person to direct the program following the death of Dr. R. T. Clark.

Dr. Olree continues to serve as Chairman of the Department of Physical Education and Health and as Athletic Director, assisted by Bob Knight and Carl Allison, respectively. He has served in many capacities in the physical education and intercollegiate athletic program during his tenure of service and the excellent program Harding has in these areas reflects his administrative ability. He has also gained national recognition through his publications.

HARRY OLREE, EdD





## DEAN OF MEN

### Allison serves as counselor, advisor in Dean of Men role

CARL LEE ALLISON handles his many responsibilities as Dean of Men with firmness, understanding, and dignity. His outstanding record as an all-time football great at the University of Oklahoma and his experience as a football coach give him excellent rapport with the students. Dean Allison served five years as head football coach at Harding before returning to the University of Oklahoma for two years as assistant football coach. He returned to Harding on January 1, 1966. Dean Allison also serves as assistant athletic director and baseball coach and he coordinates the use of Camp Tahkudah for groups using the camp facilities.



CARL ALLISON, MA



LOTT TUCKER, BA

## BUSINESS MANAGER

### Lott Tucker completes decade of service as Business Manager

LOTT R. TUCKER has completed a decade of service as Business Manager of Harding College. The magnitude of his job is indicated by the fact that he is directly responsible for administering a budget of \$4,500,000 for the 1966-67 school year. This budget covers the auxiliary enterprises of the college as well as the academic programs under the control of the Board of Trustees.

He is also responsible for supervising the construction of new buildings, maintenance of both the Searcy and Memphis campuses, and the employment of all non-academic personnel. The tremendous expansion that has taken place on the Harding campuses during the past decade bespeak his excellent financial judgment and leadership.

Mr. Tucker is a leader in the Searcy Kiwanis Club, the Searcy Chamber of Commerce, and other civic groups. He finds relaxation during the summer coaching a Little League baseball team.





VIRGIL BECKETT, BA

## REGISTRAR

### Registrar Beckett assumes the control of new IBM equipment

VIRGIL M. BECKETT has stream-lined his work as Registrar through the use of IBM equipment. He supervised the installation of the IBM room in the basement of the Administration Building during the past summer and he has designed the various circuits that enable the machines to report grades and to make statistical calculations. The IBM equipment has speeded up the work of the Registrar's office and has greatly expanded the scope of service that this office can provide.

Mr. Beckett checks the degree plan of all seniors to see that they will meet graduation requirements on schedule and he counsels with students on plans for graduate study. He is a member of the state and national association of collegiate Registrars. He finds relaxation from his duties through fishing, playing a round of golf, or beautifying his lawn.

## BOARD OF TRUSTEES

### Harding's Board of Trustees provides guideline for growth

Ultimate control of Harding College resides in the BOARD OF TRUSTEES, a self-perpetuating body. Meeting twice each year in regular session, the Board establishes the policies of the College and advises the President on various administrative and financial problems.

FRONT ROW: J. B. McInteer, J. A. Thompson, J. T. Cone, H. T. Karnes, Louis E. Green, Leman Johnson, Dr. H. H. Cogburn, D. F. Anguish, R. D. Fuller, T. J. McReynolds. BACK ROW: C. L. Ganus, G. S. Benson, M. M. Peebles, Roy Sawyer, Flanoy Alexander, J. D. Baldwin.





## Spiritual growth, development is offered by Bible Department

Since each student at Harding College is enrolled in a Bible class each semester, the Division of Bible has an important role in the academic program of the College. Majors are provided in both Bible and Biblical Languages. Special seminars, lectureships, and workshops supplement regular classes. A three-year graduate program is offered at the Graduate School of Religion in Memphis.

Dr. William Joe Hacker, Jr., divisional chairman, returned in August after a two-year leave to complete the D.R.E. degree. New additions to the faculty are Dr. James K. Zink, who has an excellent background in archaeology, Jerry Lee Jones, and Allan Isom. Neale Pryor, who is on leave to work toward the doctorate, was named the outstanding young teacher of the College for 1965-66.



**PEGGIE** Baker serves as secretary of the Bible department as she plans lectureship activities and student preaching assignments.



<b>James R. Allen, MRE</b> Assistant Professor Bible	<b>James D. Bales, PhD</b> Professor Christian Doctrine	<b>William Leslie Burke, MA</b> * Professor Greek and Hebrew
<b>William Joe Hacker, DRE</b> Associate Professor Religious Education	<b>Conard Hays, BD</b> Associate Professor Bible and Church History	<b>Robert Helsten, MA</b> Assistant Professor Bible
<b>Allan Lloyd Isom, ThM</b> Assistant Professor Bible	<b>Jerry Lee Jones, ThM</b> Assistant Professor Bible	<b>Andy T. Ritchie, MA</b> Assistant Professor Bible
<b>Jack Wood Sears, PhD</b> Professor Bible	<b>Winfred Odell Wright</b> <b>Dr. de l'Universite</b> Assistant Professor Bible	<b>James K. Zink, PhD</b> Associate Professor Bible and Church History

**THE** lectureship crowd amassed at Intramural Field on Thanksgiving Day at the annual barbeque dinner for visiting preachers and guests.







**Carl Allison, MT**  
Assistant Professor  
Physical Education

**Cecil Muri Beck, MA**  
Assistant Professor  
Physical Education

**John E. Berryhill, BA**  
Instructor

Physical Education  
**Bob J. Corbin, MEd**  
Assistant Professor  
Physical Education

**Ted M. Altman, MA**  
Assistant Professor  
Physical Education

**Winnie E. Bell, MALS**  
Assistant Librarian

**M. E. Berryhill, MA**  
Professor

Physical Education  
**Hugh M. Groover, MA**  
Assistant Professor  
Physical Education

**Jerome M. Barnes, MAT**  
Assistant Professor  
Education

**Don O. Berryhill, MA**  
Instructor

Physical Education  
**Shirley Birdsall, MSLS**  
Librarian

**Robert T. Knight, MA**  
Assistant Professor  
Physical Education



**Theodore R. Lloyd, MS**  
Assistant Professor  
Physical Education

**John Clifford Prock, MT**  
Assistant Professor  
Physical Education

**Clarence Sanders, BA**  
Director  
Audio-Visual Center

**Maude Montgomery, MA**  
Assistant Professor  
Education

**Nyal D. Royse, MEd**  
Assistant Professor  
Education

**Edward G. Sewell, PhD**  
Professor  
Education

**Harry D. Olree, EdD**  
Professor  
Physical Education

**Marjorie Ryan, MAT**  
Assistant Professor  
Physical Education

**Murrey W. Wilson, MA**  
Assistant Professor  
Education

## EDUCATION

# NCATE re evaluates teacher education program

Preparation for re-evaluation of the teacher education program by the National Council for the Accreditation of Teacher Education was the major activity of the Division of Education during the fall semester. Addition of physical education as one

of the fields in the Master of Arts in Teaching degree was the major expansion.

Dr. Edward G. Sewell serves as divisional chairman and also as Chairman of the Arkansas TEPS Commission. Gene Talbert left for doctoral study.



## FINE ARTS

# Harding students gain culture from the Fine Arts curriculum

All college students have contact with the Division of Fine Arts through courses in art appreciation and music appreciation required as part of the general education program. Majors are offered in art, art education, music, music education, voice, piano, and violin.

Dr. Erle T. Moore serves as divisional chairman. New members of the division are Don D. Robinson in art and William W. Hollaway in piano. Dr. Kenneth Davis, director of the A Cappella Chorus, completed the Doctor of Music degree in 1966. Vernal Richardson served as Concert Master of the Arkansas Symphony. The Music Department presented the opera, "Brigadoon," in the spring.



**COMMERCIAL** artist Stan Green teaches classes as well as working with the publicity office in designing posters, and brochures.

**DR.** James Atteberry enjoys the company of his fellow faculty members while at the President's reception, which is held to acquaint new faculty members with the Harding administration. The social function serves as an ice-breaker for the year for both new and returning faculty members.

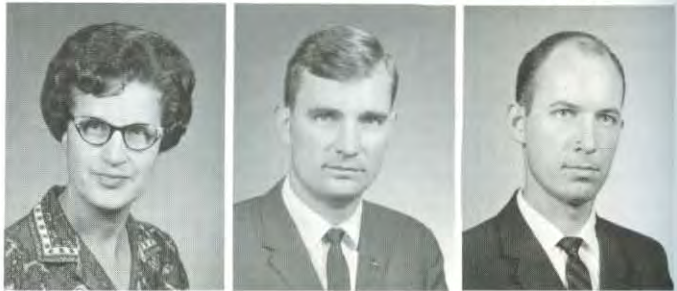

**George E. Baggett, MA**  
Assistant Professor  
Music

**William Hollaway, MMus**  
Assistant Professor  
Music

**Mona Moore, BA**  
Instructor  
Music



**Kenneth Davis, Jr., DMus**  
Associate Professor  
Music

**Stanley B. Green, BSE**  
Instructor  
Art

**Elizabeth B. Mason, MA**  
Professor  
Art

**Erle T. Moore, EdD**  
Professor  
Music

**Vernal Richardson, MM**  
Assistant Professor  
Music

**Don D. Robinson, AM**  
Assistant Professor  
Art

**Ann Richmond Sewell, MM**  
Assistant Professor  
Music

**James T. Watson, MA**  
Instructor  
Art





**James E. Arnold, MA**  
Instructor  
English

**Karen Parsons Arnold, MA**  
Instructor  
English

**John H. Ryan, MA**  
Assistant Professor  
Speech

**Lloyd Cline Sears, PhD**  
Professor  
English

**Ralph C. Stephens, MA**  
Assistant Professor  
English

**Odis J. Clayton, Jr., MA**  
Assistant Professor  
Speech

**Jo Cleveland, MA**  
Instructor  
English

**Evan Ulrey, PhD**  
Professor  
Speech

**Richard W. Walker, PhD**  
Associate Professor  
Speech

**Doyle G. Ward, PhD**  
Associate Professor  
Speech

**Jon Rogers Farris, MA**  
Instructor  
English

**Pearl Latham, MA**  
Assistant Professor  
English

**Earl J. Wilcox, PhD**  
Associate Professor  
English

**James E. Williams, Jr., MA**  
Instructor  
English

**Winfred Odell Wright**  
**Dr de l'Universite**  
Assistant Professor  
French

**Van Alessandro, MEd**  
Instructor  
Speech

**James L. Atteberry, PhD**  
Professor  
English

**Neil B. Cope, MSJ**  
Professor  
Journalism

**Charles Pittman, MA**  
Assistant Professor  
English

## HUMANITIES

Curriculum trains all students in communications arts, offers specialization in English, speech, journalism

Acquaintance with effective techniques of oral and written communication and with the world's great literature is provided every student through required general education courses in composition, literature, and speech. Majors are offered in English, journalism, and speech.

Dr. Evan Ulrey serves as divisional chairman. New members of the Department of English are James E. Arnold, Karen Arnold, Jo Cleveland, Jon Farris, and James Edward Williams. Dr. Winfred Wright was added to the faculty as assistant pro-

fessor of French.

Dr. Doyle Ward returned from a two-year leave to complete the doctorate in speech correction.

Dr. Ulrey served as Third Vice-President of the Southern Speech Association and as Governor of the Lower Mississippi Province of Pi Kappa Delta. Dr. Richard Walker was President of the Arkansas Speech and Hearing Association. Neil B. Cope completed a second tour of duty as Sponsor of the Arkansas College Publications Association.



## NATURAL SCIENCE

# Study of Natural Sciences will be aided with new Science Hall

The highlight for the Division of Natural Science was the completion early in the spring semester of the million dollar Science Building which provides excellent facilities for teaching and research. The division suffered a keen loss in the death of Dr. R. T. Clark on July 7, 1966.

Dr. Jack Wood Sears serves as chairman of the division. Kenneth L. Perrin, Chairman of the Department of Mathematics, returned from a two-year leave for doctoral study. George Woodruff in biology and Lynn England and Bula Moudy in home economics are new faculty members.



**MAURICE** Lawson examines radiation equipment used in the sciences.

**Joseph E. Pryor, PhD**  
Professor  
Physical Science



**Mildred L. Bell, PhD**  
Professor  
Home Economics

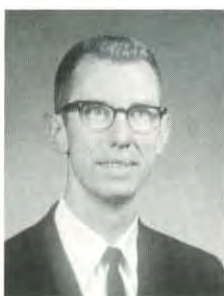

**Don England, PhD**  
Associate Professor  
Chemistry



**Lynn England, MA**  
Instructor  
Home Economics



**William Fay Rushton, MA**  
Assistant Professor  
Biological Science



**Jack Wood Sears, PhD**  
Professor  
Biological Science



**Robert M. Smith, MS**  
Assistant Professor  
Chemistry



**Donald Horsman, BS**  
Instructor  
Mathematics



**Norman Hughes, PhD**  
Associate Professor  
Biological Science



**Maurice L. Lawson, MS**  
Associate Professor  
Physics



**Elaine Thompson, MA**  
Assistant Professor  
Home Economics



**Suanne Walker, MS**  
Instructor  
Home Economics



**William T. Wallace, MA**  
Instructor  
Mathematics



**Bula Jean Moudy, MS**  
Instructor  
Home Economics



**Bill W. Oldham, MS**  
Assistant Professor  
Mathematics



**Kenneth Leon Perrin, MA**  
Associate Professor  
Mathematics



**William D. Williams, PhD**  
Professor  
Chemistry



**George W. Woodruff, MS**  
Assistant Professor  
Biological Science



**Glenda Zink, BS**  
Instructor  
Mathematics





**Joel E. Anderson, MA**  
Instructor  
Political Science

**Karen Arnold, MA**  
Instructor  
Sociology

**Robert Carter Camp, MA**  
Instructor  
Economics

**Lowell Cook, MA**  
Instructor  
History

**George E. Cooper, Jr., MA**  
Instructor  
History

**Billy Cox, MBA, CPA, TDA**  
Assistant Professor  
Business Administration

**Clifton L. Ganus, Jr., PhD**  
Professor  
History

**Bob J. Gilliam, EdD**  
Associate Professor  
Psychology

**James Hedrick, EdD, CPA**  
Professor  
Accounting



**L. E. Pryor, MA**  
Associate Professor  
Geography

**Dallas Roberts, MA**  
Assistant Professor  
Political Science

**Joe T. Segraves, MA**  
Assistant Professor  
History

**Gerald Stephenson, MA**  
Instructor  
Psychology

**Ermal H. Tucker, MS**  
Assistant Professor  
Business Education

**Billy D. Verkler, MS**  
Associate Professor  
Sociology

**Charles Ray Walker, MS**  
Instructor  
Business Administration

**Shirley Williams, MA**  
Instructor  
Psychology

**Harriet Zarbaugh, BA**  
Instructor  
Business Education

MAPS aid Dinah Chisum's detailed geographical study of the world.



## SOCIAL SCIENCE

# Social Sciences reveal growth by adding a new department

Winning the national executive games at Michigan State University in the Spring of 1966 was a major achievement of this division which was enlarged in the fall by the addition of the new Department of Psychology and Sociology. A significant activity of the division continues to be the American Studies Program.

Dr. James A. Hedrick is chairman of the division. On leave for doctoral study are Ray Muncy and Jerry Starr. New members are Joel Anderson, Robert Camp, Tony Cook, George Cooper, Gerald Stephenson, and Shirley Williams.



# Staff keeps campus beautiful, offices efficient

Although the strength of any college depends upon the quality of its faculty, the effective functioning of the faculty depends upon staff members who perform a multitude of services. The smooth functioning of the college results from the dedicated work of these men and women.

They operate the auxiliary enterprises, plan and prepare the meals, keep the buildings and grounds in good condition, do the secretarial work, keep the

records, maintain the health of students, and tell the Harding story through news media.

Without the capable and unselfish service of these people the excellent academic program could not be maintained. Although students frequently do not recognize the importance of the activities of these people, their services directly affect the daily life of each student. They render many essential services that often go unrecognized.

James R. Allen, MRE, Public Relations  
Carolyn Anderson, Secretary, Harding College Press  
Neva J. Anderson, Secretary, Testing Office  
Ruth Atteberry, Secretary, Dean's Office  
Peggy Baker, BS, Secretary, Bible Department  
Johnnie Ballard, Maintenance Foreman

Barbara Barnes, BA, Director, Women's Intramurals  
Jerome Barnes, MAT, Director of Men's Housing  
Ruth Bearden, Accountant, Business Office  
Cecil Beck, MA, Manager, Graduate Hall  
Joan Berryhill, Shipping Clerk, Bookstore  
Reba Berryhill, BA, Assistant, Library

Judith Bond, BA, Secretary, Dean of Students  
William Bridges, BS, Accountant, Business Office  
Tommie Brown, Assistant Postmaster, Post Office  
Ruth Browning, MAT, Supervisor, Echo Haven  
Marilyn Bucchi, Secretary, Publicity and Publications  
Corinne Burke, BA, Assistant, Library

Barbara Calvert, Director, Pattie Cobb Hall  
Ruth Ellen Clark, Secretary, J. D. Bales  
Eddie Campbell, MAT, Field Representative  
Gladys Clements, Secretary, Research Program  
Angela Cooper, PBX Operator  
Bob Corbin, MED, Manager, Armstrong Hall

Doris Coward, BA, Secretary, Alumni Office  
Billy Ray Cox, MBA, Director of Placement  
Terri Cutshall, Invoice Clerk, Business Office  
Margaret Daniel, Secretary, Personnel Office  
Billie Diles, Secretary, Development Office  
Gertrude Dykes, Manager, College Bookstore

John Lee Dykes, MS, Director, Student Center  
Latina Dykes, BS, Secretary, Business Office  
Merle Elliott, Stockroom Clerk  
Lynn England, MA, Director, Nursery School  
Linda Fields, Secretary, Academy  
Opal French, Postmistress, Post Office







Raymond French, Maintenance Department  
 Donna Friday, Secretary, Personnel Office  
 Rachel Gibbs, Secretary, Library  
 Barbara Gibson, Secretary, Business Office  
 Ruth Goodwin, Director, Kendall Hall  
 Stanley B. Green, BSE, Commercial Artist

Maxine Hager, Stock Clerk, Bookstore  
 Donna Hall, Secretary, Placement Office  
 Corinne Hart, Manager, Pattie Cobb Cafeteria  
 Susan Hiner, Bookkeeper, Business Office  
 W. G. Holleman, Supervisor of Maintenance  
 Don Horsman, BS, Research Assistant

Letha Huddleston, Secretary, Elementary School  
 Ruby Janes, BS, Director, Cathcart Hall  
 Peggy Jeter, BA, Research Department  
 Alice Ann Kellar, Assistant Director, Publications  
 Linda McClish, Secretary, Personnel Office  
 Dixie McCorkle, Manager, College Inn

Clarence McDaniel, Manager, Laundry  
 Mildred McCoy, Assistant Director of Placement  
 Pat Maddox, Secretary, Harding College Press  
 Nettie Martin, Secretary, Research Department  
 Jerry Mote, BA, Graduate Football Assistant  
 Richard Niswander, Nightwatchman

Edwina Pace, Secretary, President's Office  
 W. T. Pearson, Superintendent, Construction  
 Sharon Perdue, Secretary, P. E. Department  
 Guy Petway, Manager, American Heritage Center  
 Inez Pickens, BA, Hostess, American Heritage Center  
 Lyle Poindexter, Equipment Operator

Charlene Prock, Assistant, Post Office  
 Hubert Pulley, Campus Maintenance  
 Lavonne Randolph, Secretary, Science Department  
 Gloria Reynolds, CT, Research Assistant  
 Greg Rhodes, Bus Driver  
 Harry Risinger, Pilot, Public Relations, College Dairy

Louise Rivers, Development Office  
 Barbara Robertson, LPN, Nurse  
 Joyce Rushton, Secretary, Bookstore  
 Clarence Sanders, BA, Director, Audio-Visual Center  
 Cliff Sharp, BA, Director, West Dorm  
 Janet Sharp, Secretary, Development Office

Diana Shenfeld, Secretary, Business Office  
 Russell Simmons, Director, Publicity and Publications  
 Herman Spurlock, BA, Engineer  
 Linda Stanley, BA, Secretary, Education Department  
 Joe Stout, Director, College Bowl  
 Robert Street, Director, Manager, College Farm Dairy

Sharon Thomas, Secretary, American Studies Program  
 Johnice Thomason, Secretary, Business Office  
 Buford Tucker, Executive Secretary, Alumni Office  
 Elbert Turman, Plant Manager, Boiler Room  
 Lee Underwood, MS, Accountant  
 Bernie Vines, Work Supervisor

Karen Walker, Secretary, Registrar's Office  
 Angie Watts, Secretary, Dean of Men  
 Herman West, Manager, Harding College Press  
 Linda Young, RN, Director Health Center  
 Pat Young, BA, Cashier, Business Office  
 Linda Youree, Assistant Cashier, Business Office



## ACADEMIC LIFE

### General education curriculum offers all-area depth of study

Harding College is a liberal arts Christian college. Its program of curricular study and co-curricular activity is designed to assist students in developing a background of knowledge and experience that will enable them to live effective lives of service. The philosophy of the college is developed through systematic Bible study and daily chapel. A broad general education program acquaints students with their historical heritage, their cultural heritage, the grandeurs of science, and effective means of oral and written communication.



"YOU'VE heard of Babylonia?" questions Bible professor Bob Helsten as he uses the popular flannel board for a teaching aid.



**MASTERING** the complicated California job case is only one of many aspects of typography and graphic arts, Judy Coffman discovers.

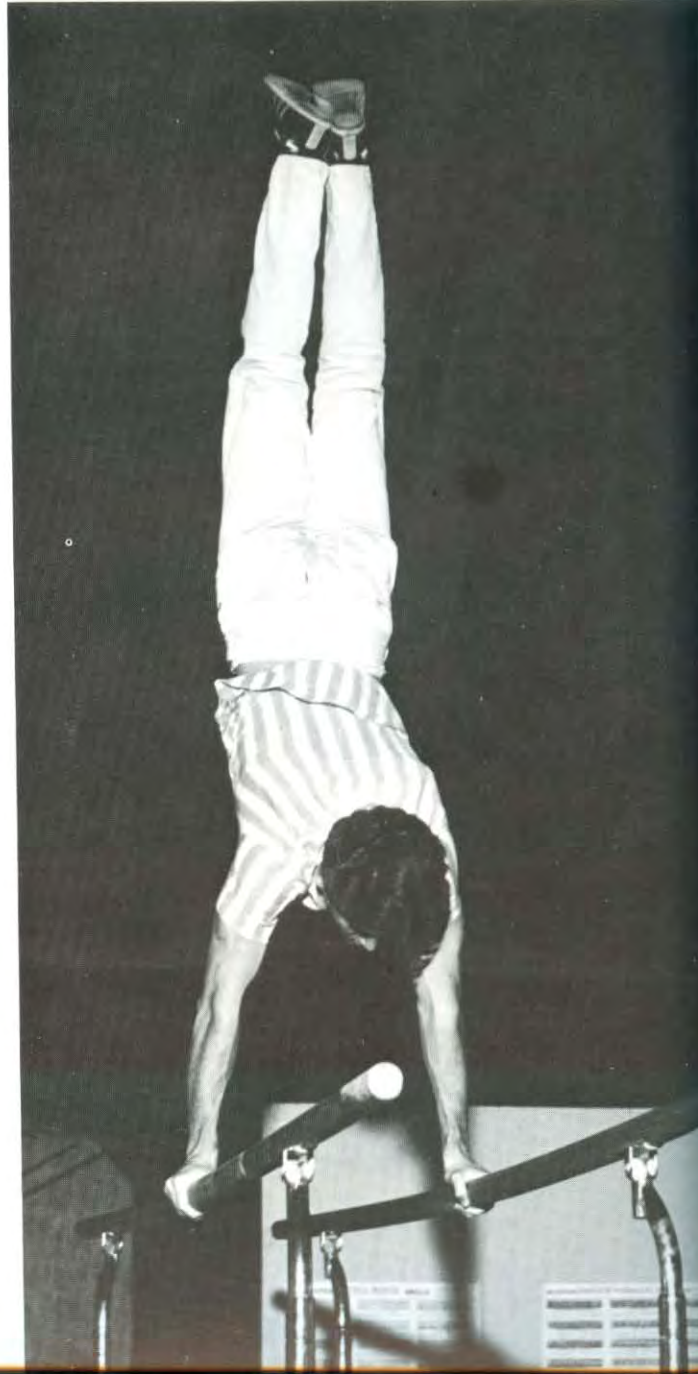

**DEFYING** the balance of man is Andy Saunders on the parallel bars. Gymnastics class is only one of many physical education courses.





**IT'S** showtime for the second-graders as the elementary education majors stage a puppet show to demonstrate both educational aptitudes and appealing art to children.



**GINNY** Partezana selects a French record knowing that foreign language requires an extensive study of vocabulary.



**THE** study of comparative anatomy enables Bob Erikson and Ken Ellingwood to correlate the anatomies of man and mammal through analysis.



## New Science building provides more steps toward excellence

An NCATE-approved teacher education program is provided students who plan to teach and more than 100 seniors complete the program each year. Excellent laboratories are provided in biology, chemistry, physics, home economics, psychology, business, speech, art, music, journalism, and physical education. A strong program of co-curricular activities supplements formal classes. Physical fitness is maintained through recreational activity classes and an outstanding intramural athletic program.



**FOR** some students, the Heritage Snack Bar provides a haven for study.



**PUTTING** the hem in model Danna Brown's coat is Joan Howard.

**THE** class project of Psychology 260, a course in learning and perception, is building a rat maze, complete with electric grids to provide electric shock. Leo Peninger, Bill Culp, and Bill Smith are a part of the group who have begun the construction of the maze; the process of classical conditioning of rats will occur upon completion.







**ACTORS** transmit the emotions of the playwright to their audience in **Five Days**, Linda Bahler's assigned production for Play Directing 310.



**NURSERY** school provides practical experience for Suzanne Hall who aids a child on the jungle gym.



**TOM** Simmons works on a curriculum chart for Educational Work in the Church, which entails a detailed analysis of lesson plans and educational materials.



**MUSIC** Appreciation is one of the general requirements which is designed to acquaint Harding students with the fine arts. A listening lab is held each week wherein music students listen to records of the classical music, and the works of Bach and Beethoven become familiar. The labs provide quiet listening and concentration.





**ENGLISH** major Jean Lewis pauses at the library desk to check out more term paper books.



**DEEP** concentration is a necessary factor in the production of beautiful music, discovers Elaine Huddleston as she develops her talent for the Arkansas State Symphony.



**TRANSCRIBING** shorthand onto the typewriter is only one of the many business procedures learned by Jane Hicks. She also learns the mechanical operation of various business machines.







**PROFESSOR** Bill Verkler and sociology major Linda Benson discuss the major points of an autobiographical term paper which is a requirement in the Marriage and the Family class. Depth of self-perception and situation analysis were two major facets of the research paper.



"**MISTIQUE**, symbols, myth — all are a part of the folklore that helps guide young nations," Joel Anderson exerts in political science.

## ACADEMIC LIFE

### We learn, broaden our sight in daily academic expansion

Depth of study is provided through 35 possible majors. In the advanced courses in his major field, the student is introduced to research techniques and learns to write research papers. Excellent preparation can be obtained for graduate and professional study as evidenced by the fact that more than 40 of the 1966 graduates received fellowships and assistantships from leading universities. Strong pre-professional programs are provided in law, engineering, and medicine.



**PRONUNCIATION** is the key word to correct speech and articulation as students listen to sounds in Voice and Articulation III lab.



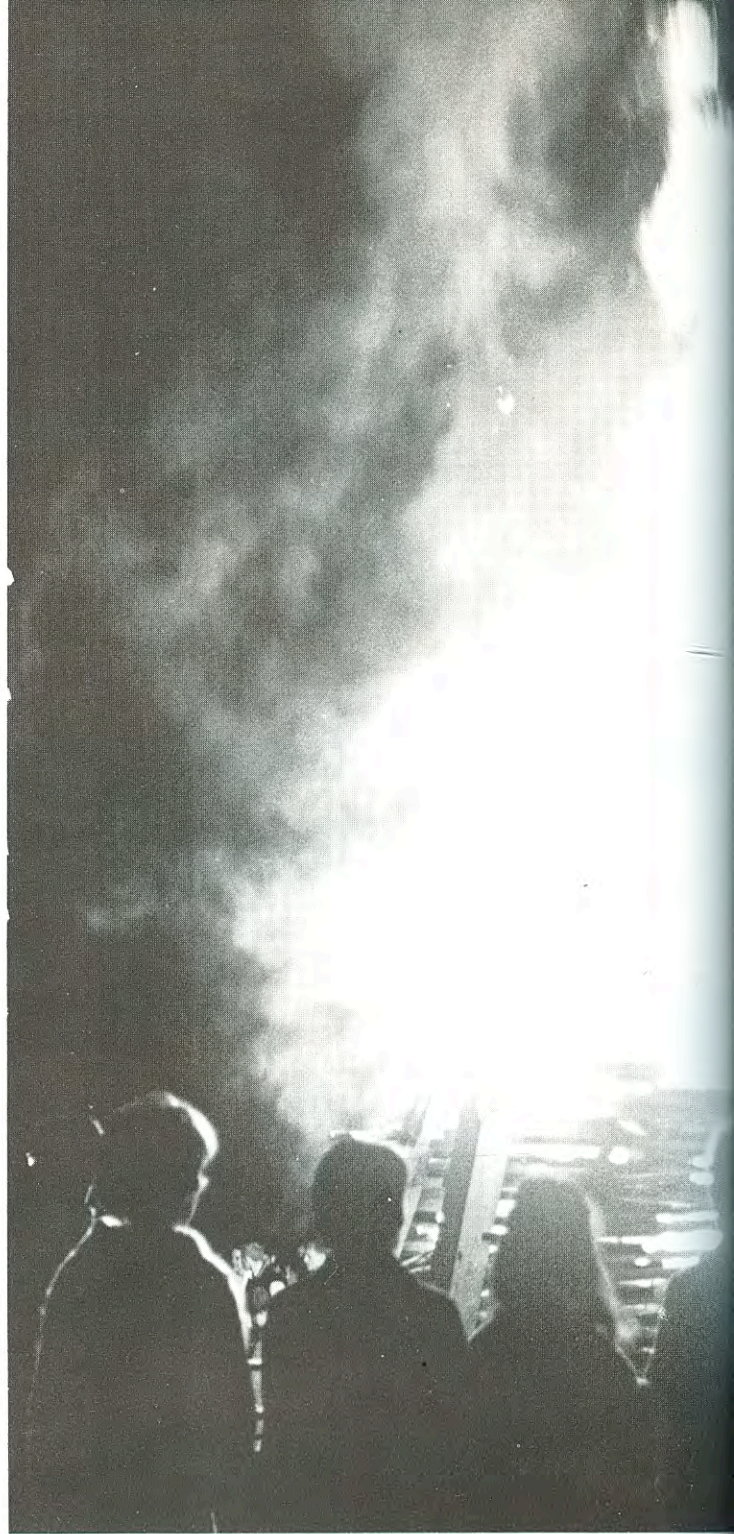



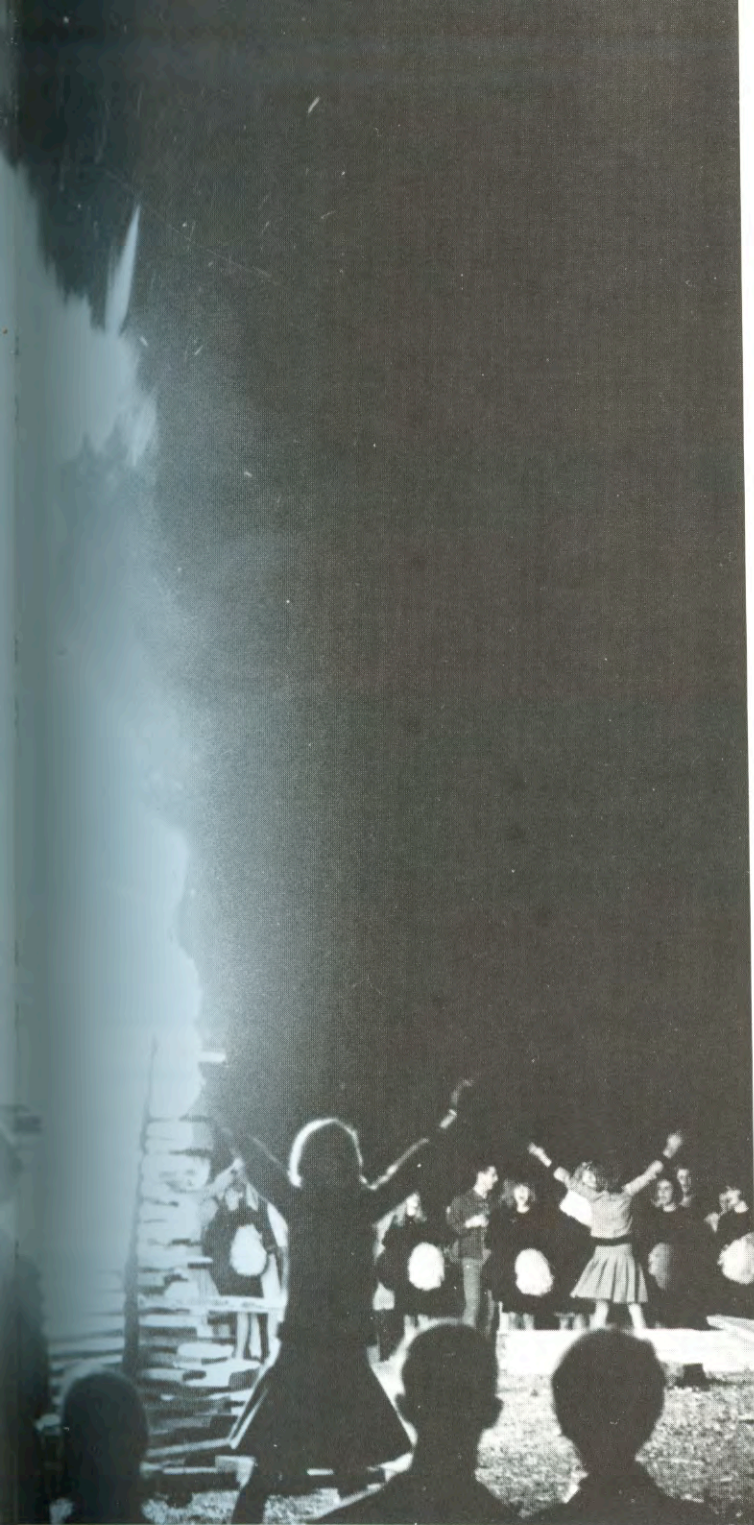

## STUDENT LIFE

Pursuing rigorous academic programs,  
 Worshipping God in true devotion,  
 Enjoying cultural lyceum numbers,  
 Participating in intramural athletics,  
 Implementing mature social development,  
 Supporting the intercollegiate teams,  
 Helping with Student Association projects,  
 Students in all facets of campus life  
 Make relevant the "pursuit of excellence."







**JIMMY** Allen, a Harding faculty member, delivers his lecture "The Prince of Peace" to a capacity crowd on Thanksgiving Day during the lectureship.

**RAY** Chester, minister of the College Church where many students attend, presents the Sunday morning lesson to an attentive audience.







**PARTICIPANTS** in the Baton Rouge campaign for Christ are directed in their preparation by Harding student Thomas Miller.

**DEVOTIONALS** by the lily pool each week create a portion of the religious atmosphere which prevails throughout the Harding campus.

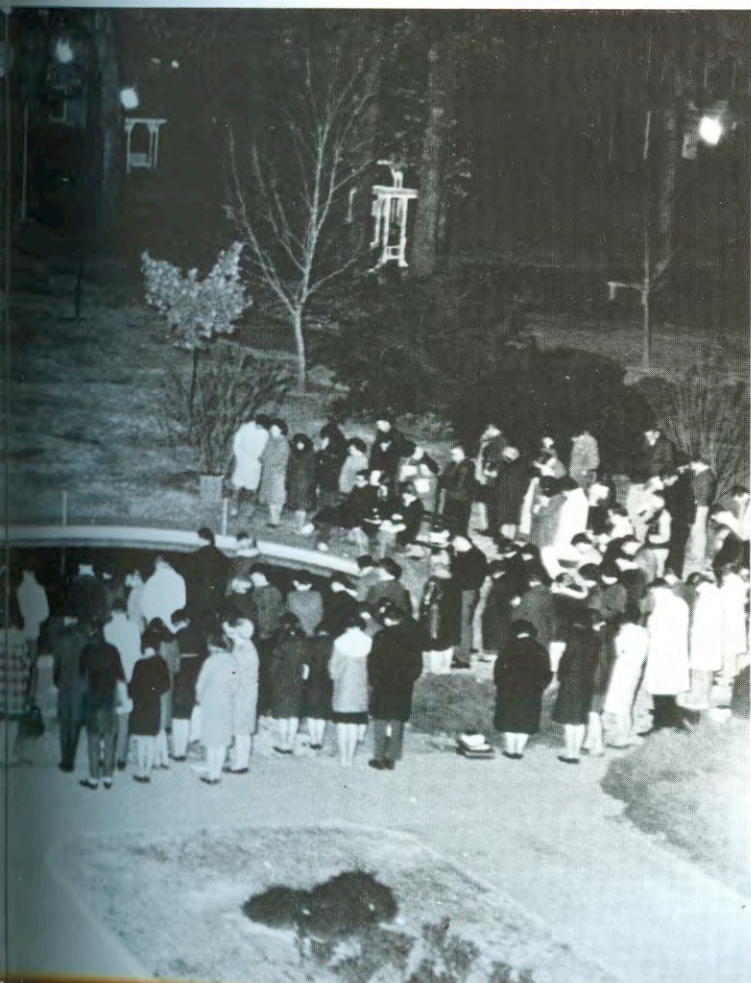

## *RELIGIOUS LIFE*

### Spiritual enrichment achieved through regular participation

Spiritual enrichment is a vital portion of a student's years at Harding. Numerous occasions for worship and service are provided to meet the varied interests of the students. Monday Night Meeting presents an opportunity for becoming better acquainted with the work of the church in various areas. Weekly devotionals beside the lily pool enable one to become more aware of the wonders of God's creation. Many students spend their vacations working with congregations in campaigns for Christ. Students who are interested in foreign mission fields meet together regularly to prepare themselves for future service in the work of the church.

A highlight of the year was the annual Thanksgiving Lectureship which provided a period of study and fellowship for almost three thousand in attendance. This year's theme was "My Peace I Leave with You." Experiences such as this aid in the expansion of knowledge and uplift spiritually.



## SOCIAL LIFE

### Friendliness emphasized to increase number of friends

Social life is a necessary part of anyone's college experience. Many life-time friends are made during these years. Harding provides many opportunities to make more friends.

Friendly Week, sponsored by the Student Association, put special emphasis on courtesy and friendliness to students and faculty. Open House in all dormitories and an informal party at the end of the week presented opportunities for becoming better acquainted with newly acquired friends. The week was climaxed with the burning in effigy of the "Grouch" at a lily pond ceremony.

**GARY** Coates and Dennis Brown enjoy a game of cards in the Game Room which is under the direction of Harding's Student Association.



**ENTERTAINMENT** from campus and atmosphere were enjoyed by students at the Coffee House, sponsored by the Student Association.

**FRIENDLY** Week Proclamations are read by beautiful "Queen" Linda Byrd who is supported loyally by her favorite court aide, Bob Helsten.







**SARAH** McDonald and other visitors complete a thorough inspection of Lynn Dixon's tidy dormitory room during the annual Open House.

**CLIMAXING** Friendly Week, a crowd of students gathers to witness the burning of the "Grouch" and his banishment from the Harding campus.

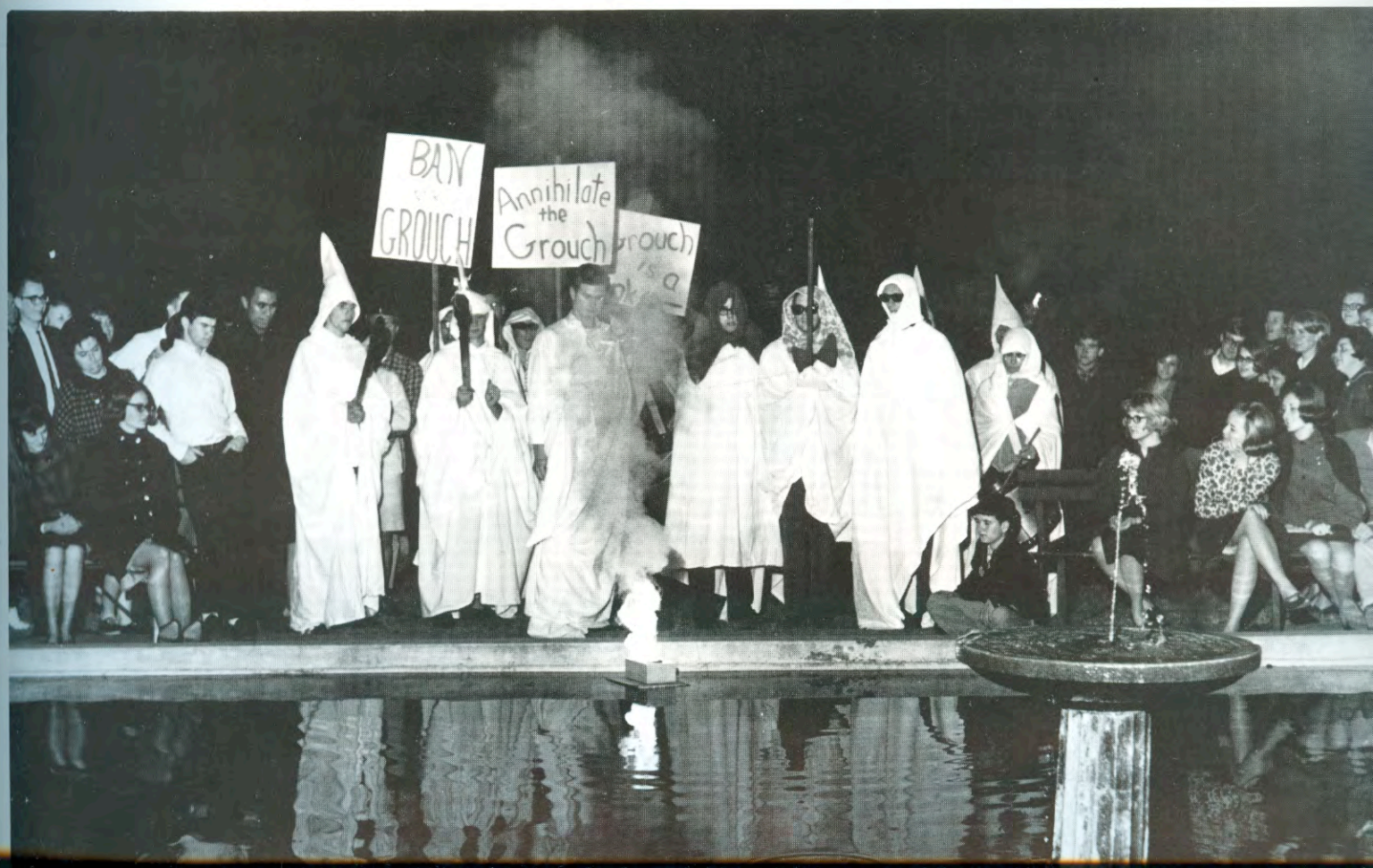





**LEAP** Year came early as girls elaborately proposed to the fellows during Pledge Week.



**PREPARATION** for any occasion is the necessary characteristic of any really worthy pledge, and Embra Alexander is no exception.

## PLEDGEWEEK

### Pledges remain active during trying week of endless tasks

The performance of ridiculous antics and numerous tasks for pledgemasters, the adornment of unusual accessories and the establishment of many new acquaintances are all a part of the ceaseless obligations of a lowly pledge. From sunrise until late at night the campus buzzes with the activity of seemingly tireless pledges. The week progresses rapidly with its never ending duties. As the period comes to an end, the informal "rough" initiation provides mysterious trips for blind-folded pledges, the sampling of unusual delicacies and a display of talent by the pledges for the entertainment of the pledgemasters. The week is brought to a climax as pledges are formally initiated as members of their social clubs at impressive candlelight ceremonies. Now, former pledges are privileged to enjoy banquets, outings, interclub athletic events and companionship with the members of their social clubs.







"TWINKLE, twinkle, I'm a Zug" was the familiar sound uttered by active Zeta Rho pledges for the amusement of anyone within hearing distance.

PLEDGES of Las Companeras are formally initiated at impressive candlelight ceremonies in the home of their sponsor Mrs. Russell Simmons.





## Lyceum series presents varied programs throughout the year

Dramatic performances by the Campus Players and a professional troupe and concert artists have been featured in this year's lyceum series. This series has been an entertaining, educational and cultural experience enjoyed by many students.

The Harding College Department of Speech presented an outstanding performance of *The Miracle Worker* by William Gibson. This moving presentation of the life of Helen Keller was under the direction of Van Alessandro. Students were also privileged to see a professional performance of Shakespeare's *Hamlet*.



**ERLENE** Laney and Bill Keesling spent hours in the rehearsal of their lines for the spring presentation of the drama **Hedda Gabler**.



**"DOLL, D-O-L-L."** Annie patiently explains the relationship between the object and the word to Helen who refuses to grasp the meaning.

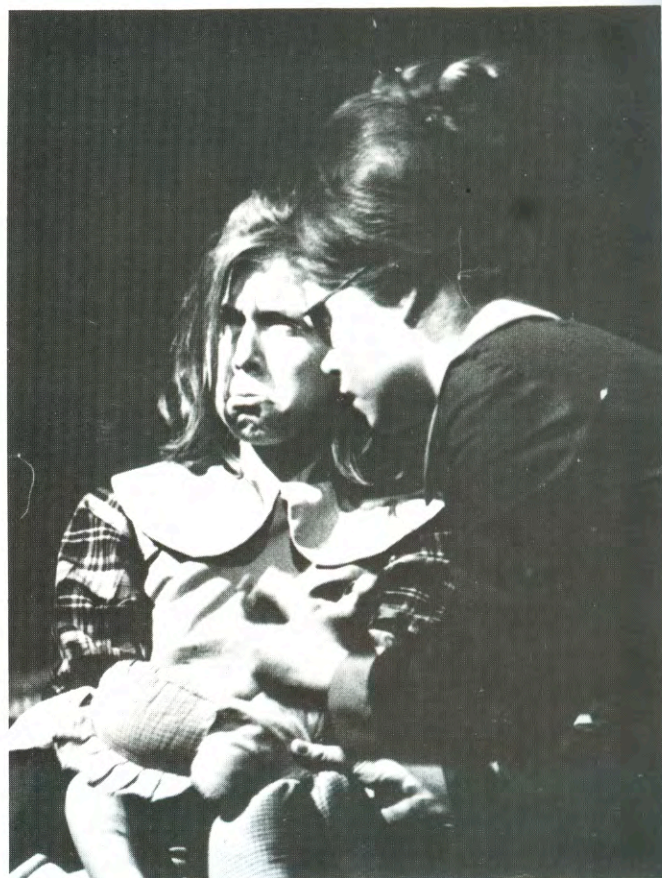





THE Keller Family and Annie Sullivan, Helen's teacher, gather for the tedious evening meal in a scene from **The Miracle Worker**.



**HARPSICHORDIST** George Lucktenberg provided cultural enrichment for the students and the community in the first of the Lyceum series.

**NICOLE** ridicules the vain efforts of Monsieur Jourdain as he tries to become a refined person in Moliere's **The Would Be Gentleman**.





## USO TOUR

### USO tour troupe entertains lonely soldiers during summer

On May 11, 1966, eighteen representatives of Harding College left with the USO for a five-and-a-half-week tour of the Northeast Command. This included Thule, Sondestrom, Goose Air Base, Argentina and Keflavik. The musical comedy, *Where's Charley?*, and a variety show were the features of the troupe. Auditions were held early in the year to determine who the representatives would be. In addition to thirty-five performances before live audiences, television and radio programs were a portion of the tour. Mr. Van Alessandro served as the director, a member of the cast and school sponsor of the group. By serving others, the USO troupe gained insight into the operation of the armed forces and a knowledge of cultures other than their own.

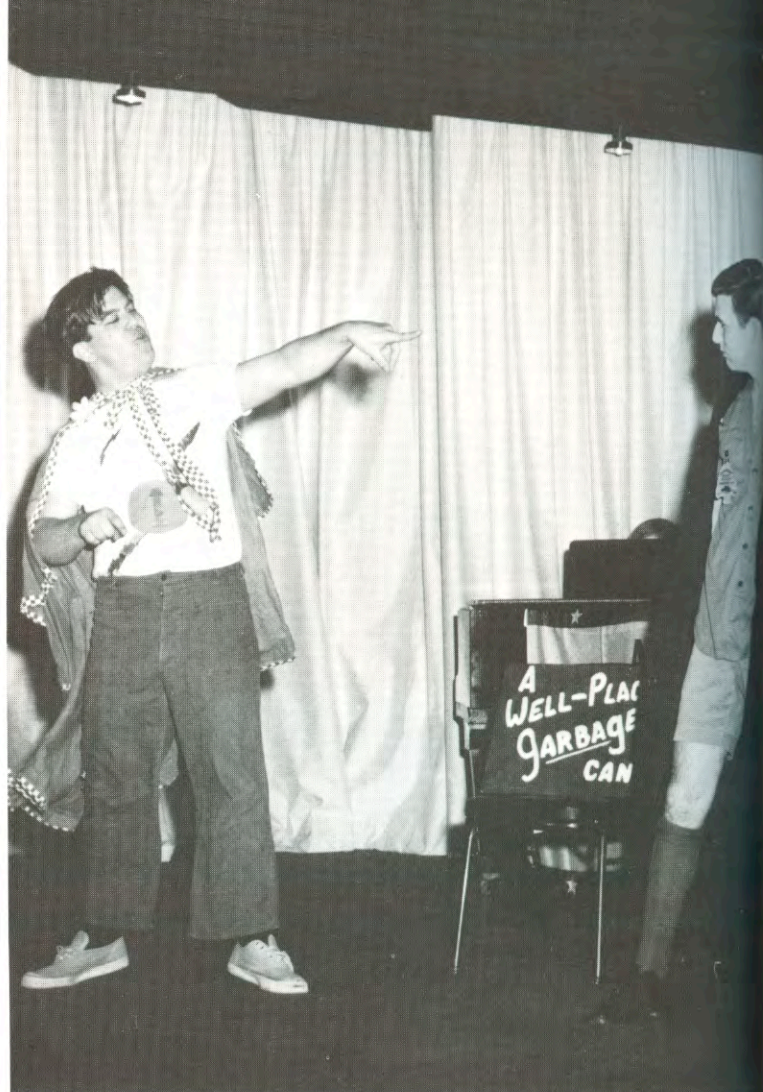

**PERFORMANCES** in officers' clubs, such as this one in Argentina, were part of the interesting routine of the busy USO tour troupe.







**HANK** McDaniel, Bob Bowden, Al Moore, Carolyn Medearis and Charles Miller entertained soldiers with the skit, "A Well-Placed Garbage Can."



**VIRGINIA** Partezana and Paul Kite combine talents on the bass fiddle and bongo drums in creating rhythm for the soldiers' enjoyment.

U. S. ARMY PHOTOGRAPH

**BUNDLED**, shivering and excited entertainers arrived in Thule and went for a ride over the ice and snow before presenting their performance.







**QUEEN** Dianne Holder is attended by Claudia Alley, Karen Donley, and her court — Mary Smith, Kay Bonnell, Linda Benson and Lynn Rolan.

## HOMEcoming

# Renewed friendships enjoyed during activity-filled weekend

The renewing of friendships is one of the many enjoyable experiences during the activity-filled weekend of Homecoming. Each year on Friday evening festivities begin with a chili supper at Wyldewood followed by a bonfire and pep rally at Bee Rock. A cavalcade of cars and floats precedes the annual Homecoming game on Saturday afternoon. During the half, the presentation of the Homecoming Court and the crowning of the Queen climax the day. This year the movies *Oklahoma* and *Ivanhoe*, sponsored by the Student Association, provided further entertainment for students and visitors. The day was brought to a fitting close as friends and families gathered around the lily pool for a late evening devotional.

**MIKE** Moore generously fills the bowls of hungry students with hot and delicious chili at the school-wide supper at Camp Wyldewood.







**DIANNE** Holder of Searcy, Arkansas, was crowned by Bernie Cox as the 1966 Homecoming Queen during halftime ceremonies.



**KILT** clad lads pull the Queen's float in the Homecoming Parade.

**HARDING'S** marching band, under the direction of Mr. Ed Baggett, goes through maneuvers during the half of the Harding-Maryville ball game.







**TALENTED** Carol Prucha smiles as she proudly displays her creative doll, "The Wizard of Id," a first prize winner in the originality division.

## CHRISTMAS

### Festive mood prevails campus as holiday season approaches

Decorations cover the campus and carols float through the air from the Student Association office each year as the Christmas holidays approach. The students, caught up in the festive mood, are busy making dolls, buying toys and preparing food baskets to make a better holiday for someone less fortunate than they. All these activities are climaxed by the school-wide Christmas party with entertainment by the students, refreshments of hot chocolate and donuts and, of course, a visit from Santa Claus. As the excitement of festivities on campus begins to diminish, eager students make preparations to return home for the holiday season.

**SHARON** Parker and Sue Nagel check their Christmas mail in hopes of finding a letter from Santa Claus regarding his approaching visit.







**PERSONALITIES** who failed to display the "Christmas Spirit" were promptly apprehended by the squad and put on trial before judge and jury.

**ALTHOUGH** most everyone had returned home for the holidays and missed the snow, Harding had a white Christmas season.



**NANCY** Dasher makes preparations for the approaching holiday season as she adds the finishing touches to her own decorative door creation.







UMBRELLAS were a vital accessory in providing protection from the drizzle of rain which fell during the ceremonies for the girls of the May Court.

## MAY DAY

### Annual crowning ceremonies greet the beginning of spring

The annual May Day Fete with the crowning of the May Queen and the winding of the Maypole is the campus' official greeting to Spring. The Queen's Court is composed of a representative from each women's social club and their escorts. The excitement and the anticipation of the crowd increases as the time of the revealing of the identity of the May Queen and campus beauties draws near. Each year this elegant and beautiful ceremony is under the direction of the Ju Go Ju women's social club. A drizzle of rain added a special uniqueness to the 1966 May Day celebration.







**SHELTERED** from the rain, Queen Sandy Rolen, nominee of the Phi Delta social club, and her attendants view the winding of the Maypole.

**DEAN** Pryor crowns a smiling Sandy Rolen as the Queen of May.

**REPRESENTATIVES** of each of the women's social clubs participate in the traditional winding of the many-colored Maypole.







ON behalf of the Senior Class, **Petit Jean** Editor Tom Milton presents the dedication to Bob Gilliam of the Psychology Department.



ANXIOUSLY flipping pages of their **Petit Jeans**, students gather in various spots about campus to examine thoroughly their yearbooks.







**QUEEN** Linda Williams, attended by Paula Peacock and Carol Prucha, reigns over **Petit Jean** dedication ceremonies.

**PETIT JEAN** Queen Linda Williams, the nominee of Galaxy men's social club, is presented to the student body with escort Cliff Clark.



## PETIT JEAN DAY

### Eagerly-awaited presentation reveals '66 Petit Jean secrets

The presentation of the *Petit Jean* is an eagerly-awaited and long-remembered day by both students and faculty. This occasion is the culmination of a year's hard work by diligent staff members. Carefully guarded secrets of the year are disclosed, revealing to whom the annual is dedicated and the identity of the *Petit Jean* Queen, the class favorites, the honor students and the best all-around. Immediately following the presentation ceremonies, anticipant students hastened to designated locations to receive their yearbooks which became storehouses of memories of their days at Harding.





**AWAITING** the final steps toward their diplomas, graduating seniors prepare to enter the Administration Building for graduation ceremonies.

## GRADUATION

### Graduation culminates years spent in preparing for future

A door closes, another door opens. Throughout one's life this cycle is repeated many times, but one of the most memorable is graduation and the entering upon one's life work. It is a time for reflections of passed years and predictions and hopes for years to come. Graduation is the culmination of years spent in a worthwhile endeavor to prepare oneself better for the career he chooses. With great expectations, seniors approach the threshold of another door in life.







**GRADUATION** ceremonies ended with Dr. Ganus and Mr. Mills leading the graduates in the recessional.

**HARDING** Board Chairman, Dr. Houston T. Karnes, encouraged the seniors at Commencement ceremonies held in the Administration Building.

**FOUR** long years of diligent study were rewarded as more than two hundred students gratefully received their hard-earned diplomas.











## CLASSES

Entering as green freshmen,  
 Returning as dubious sophomores,  
 Continuing as hopeful juniors,  
 Culminating as sophisticated seniors,  
 Maturing remarkably in four years,  
 Embibing the spirit of their Alma Mater,  
 Graduating to positions of responsibility,  
 Students from all parts of the world  
 Learn the meaning of "pursuit of excellence."







**SENIOR OFFICERS.** Dianne Davis, Vice President; Connie Taylor, Secretary; Phillip Dixon, President; Bob Gilliam, Sponsor; Jerry Jones, Sponsor.

## SENIORS

# Hard-working seniors achieve honors, awards

## REGINA SPIRIT AWARD

### CONNIE TAYLOR

For many years the Regina Club has presented each spring the *Regina Spirit Award* to the senior who best exemplifies the spirit of Harding College in the opinion of the senior class. Miss Connie Taylor, 1967 recipient of this award, has made a superior record in all facets of college life. In spite of unusually heavy academic and co-curricular loads, she has radiated friendliness and demonstrated the spirit of service. She has achieved an outstanding record in A Cappella, Belles and Beaux, debate, radio, and Student Association activities. She has "pursued excellence" most successfully throughout four years of college.





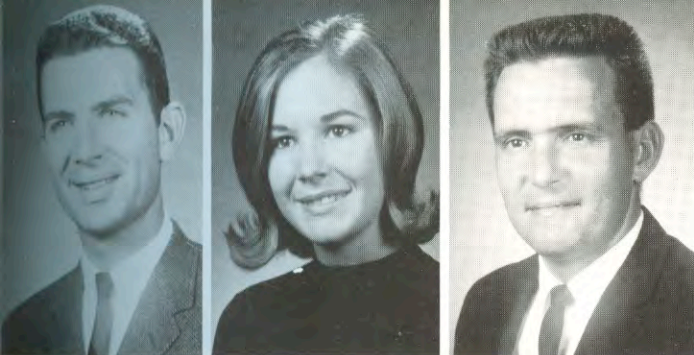

**BOBBY FRANKLIN ACRE, Greenbrier, Ark.;** Biology; Transfer from Freed-Hardeman College; TNT 3,4; Timothy Club 3,4; Intramural Sports 3,4.

**MARILYN VAUGHN ADCOCK, Glenwood, Ark.;** Secretarial Science; Omega Phi 1,2,3,4, Vice-Pres. 3; May Queen Nominee 3; Dactylology Club 2; Bison Boosters 2,3; Intramural Sports 2,3,4, All-Star Softball 3,4.

**DALE ALLISON, Pocahontas, Ark.;** Physical Education; Koinonia 1,2; TAG 3,4; SNEA 4; PEMM 4; Intramural Sports 1,2,3,4, All-Star Baseball 3,4.

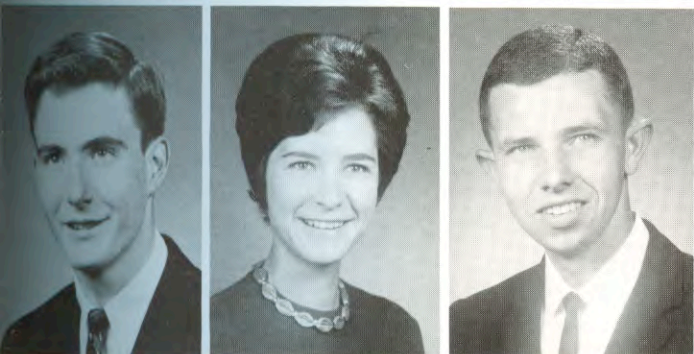

**RICHARD AMEN, Bartlesville, Okla.;** Biology; Transfer from University of Oklahoma; Archery Club 3, Vice-Pres. 3; Philougeia 3, 4.

**ANN GASKILL ANDERSON, Searcy, Ark.;** Business Education; Kappa Phi 2; Alpha Chi 3,4, Treas. 4; Who's Who 4; SNEA 4; Bison Boosters 1; American Studies 2,3,4.

**JAMES O. ANDERSON, Watertown, S. D.;** Bible and Psychology; Beta Phi Kappa 3,4, Pres. 4; Who's Who 3,4; Beta Tau Gamma Beau 3,4; S.A. 3,4, Rep. 3, Cabinet 4; Timothy Club 3,4; A Cappella 3,4; Intercollegiate Tennis 4; Intramural Sports 3, All-Star Basketball 4; Interclub Council 4.



**VIRGIL ANDERSON, Portageville, Mo.;** Biology; Transfer from Freed-Hardeman College; Galaxy 2,3,4; PEMM 2,4.

**MARGARET ANN ARNOLD, North Little Rock, Ark.;** Psychology; Beta Tau Gamma 1,2,3,4, Sec. 2, Pres. 3, Vice-Pres. 4; May Court 1; May Queen Nominee 3; Big Sisters 2; Interclub Council 3.

**MARY MARGARET ASHTON, Ponca City, Okla.;** English; Kappa Phi 1,2,3,4, Sec. 1,2; Who's Who 4; Bison 1,2,3,4, Society Editor 2, Feature Editor 3, Editor 4; A Cappella 2,3,4, Ensemble 3,4; Big Sisters 2.

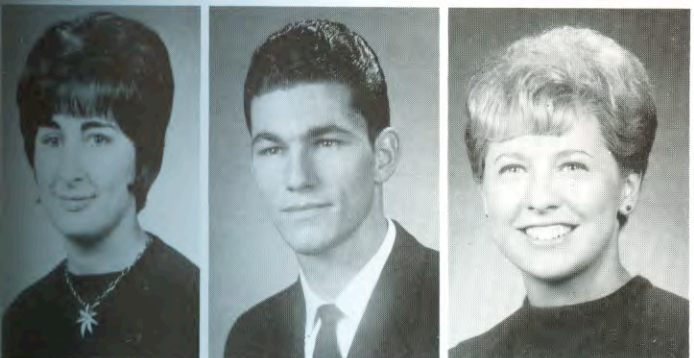

**PEGGY ANN AULT, Woodsfield, Ohio;** Vocational Home Economics; Kappa Phi 1,2,3,4, Sec. 4; Dactylology Club 1,2; Northern Lights 2,3; SNEA 3,4; Big Sisters 4; AHEA 1,3,4.

**DONALD ROBERT BABB, Heber Springs, Ark.;** Biology; TNT 1,2,3,4; Latin American Club 2; A Cappella 1; Philougeia 2; Intramural Sports 3.

**KENNA JEAN BAINES, Searcy, Ark.;** Elementary Education; Transfer from Oklahoma Christian College; Kappa Delta 1,4; A Cappella 1; Intramural Sports 1,4; SNEA 4.



**BILL BAKER, Clarendon, Ark.;** Bible; Northern Lights 3; Timothy Club 1,2,3,4; Latin American Club 2, Pres. 2; Chorale 4; Intramural Sports 2,4.

**JACQUELINE BALENTINE, Florence, Ala.;** Psychology and Sociology; Transfer from Freed-Hardeman College; Zeta Rho 3,4; Latin American Club 3; Handmaidens of Christ 3,4, Co-Chairman 4; A Cappella 3,4.

**JAMES DAVID BALES, JR., Searcy, Ark.;** Biology; Sub T-16 1,2,3,4; A Cappella 1,2; Belles and Beaux 1,2; Intercollegiate Swimming 2,3,4; Who's Who 4.



**SHERRY LEE BALTHROP, Fort Worth, Tex.;** English; Ko Jo Kai 1,2,3; Alpha Chi 3,4; Who's Who 3,4; Mohican Club Queen 3; Chi Sigma Alpha Club Queen 4; S. A. 3, Sec. 4; A Cappella 4; Chorale 2; Belles and Beaux 3,4; Cheerleader 2,3; Campus Players 3; American Collegiate Players 3.

**PATRICK NORMAN BARKER, Pratt, Kan.;** General Science; Sub T-16 1,2,3,4, Captain of the Head 1, Skipper 3,4; Who's Who 4; Regina Club Beau 4; Bison 1,2,3; A Cappella 1,2,3,4; Quartet 3; Chorale 1; KHCA 3; Intercollegiate Bowling 3, Intramural Sports 1,2,3,4.

**JEAN RAMSEY BARNARD, Kensett, Ark.;** Vocational Home Economics; Tofebt 1,2, Historian 1, Vice-Pres. 2; TAG 3; AHEA 1,4.



**DANNY BARTLEY, Clarksville, Tex.;** Mathematics; Beta Phi Kappa 1,2,3,4; Chorale 1; Mu Sigma Gamma 3,4.

**TOMMY BATEMAN, Quitman, Ark.;** Art; Sigma Tau Sigma 1,2,3,4; Bijitsu 1,2,3,4, Pres. 3; Intercollegiate Track 1,2,3,4; Varsity Club 1,2,3,4; Intramural Sports 1,2,3,4; All-Stars 3,4.

**JAMES LEWIS BELL, Dayton, Ohio;** History; Beta Phi Kappa 1,2,3,4, Vice-Pres. 3; SNEA 1,2,3,4; Phi Alpha Theta 4; Intercollegiate Basketball 1,2,3; Varsity Club 2,3,4; Intramural Sports 1,2,3,4, All-Star Softball 4.

**RETA JEANNE BELL, Spring Hill, Kan.;** Biology; Regina 1,2,3,4, Pres. 3; SNEA 2,3,4; Bison Boosters 1,2,3,4; Interclub Council 3.

**JAMES D. BENNETT, Milton, Kan.;** Bible; Transfer from York College; AEX 3,4, Vice-Pres. 4; A Cappella 3; North West Mission Club 3,4, Vice-Pres. 4.

**SUZANNE RAYNE BENNETT, Harrisburg, Ill.;** Biology; Tofebt 1,2,3, Pres. 3; TAG 4; May Queen Nominee 3; Philougeia 2,3,4.

**LINDA JOYCE BENSON, Manila, Ark.;** Psychology and Sociology; OEGE 1,2,3,4, Pres. 3, Athletic Director 2; May Queen Nominee 3; Homecoming Attendant 4; Beta Phi Kappa Club Queen 4; Dactylology Club 1,2; Chorale 2,3; Bison Boosters 1,2,3,4; Philougeia 1; Big Sisters 3; Intramural Sports 2, All Stars 2; Interclub Council 3; Academy Guidance Counselor 4.

**REGGIE DEAN BERRY, Walnut Ridge, Ark.;** Business Administration; Transfer from David Lipscomb College; Lambda Sigma 1,3,4, Pres. 4; **Petit Jean** 1,3, Classes Editor 3; Circle K 1,3,4, Pres. 3,4; Young Republicans 3,4, Treas. 3, Vice-Pres. 4; Intramural Sports 1,3,4; All-Star Softball 4; Interclub Council 4.

**L. DEAN BOND, Broken Bow, Okla.;** Accounting and Business; Pi Gamma Psi 2,3,4, Pres. 4; American Studies 4; Marketing Team 3,4.

**BOB L. BREEDEN, Waterloo, Iowa;** Mathematics; Transfer from York College.

**BOBBIE BREEDEN, Tylertown, Miss.;** Home Economics; Transfer from York College; AHEA 3,4.

**GENE BRONSON, Lubbock, Tex.;** Bible; Transfer from Lubbock Christian College; Timothy Club 4; Vietnam Club 3; Young Republicans 2.

**DANNA JOY BROWN, Paragould, Ark.;** Vocational Home Economics; Tofebt 2,3,4; **Petit Jean** 3,4, Classes Editor 4; Grace Wells 4; Big Sisters 3; AHEA 3,4.

**JAMES RAY BROWN, Grand Blanc, Mich.;** Mathematics; Beta Phi Kappa 1,2,3,4; Bison Boosters 2.

**LEWIS C. BROWN, Kensett, Ark.;** English; Frater Sodalit 1,2,3,4; Timothy Club 1,2,3,4; SNEA 1,2,3,4.

**RUTH ANNE BROWN, Searcy, Ark.;** Elementary Education; Transfer from York College; Regina 3,4, Treas. 4; Who's Who 4; **Petit Jean** 3; Chorale 3; SNEA 3,4, Vice-Pres. 4.

**LINDA BYRD, Little Rock, Ark.;** Social Studies; Regina 1,2,3,4, Vice-Pres. 3, Parliamentarian 4; Alpha Chi 3,4, Sec. 4; Who's Who 3,4; Sigma Tau Sigma Club Queen 3,4; Class Favorite 2; S.A. 2,3,4, Sec. 3, Vice-Pres. 4; A Cappella 3,4; SNEA 1,2,3,4, Vice-Pres. 2; Bison Boosters 1,2,3,4; American Studies 2,3,4; Phi Alpha Theta 3,4; Young Republicans 2, Sec. 2.

**LAVON CARTER, Valdosta, Ga.;** Business Administration; Pioneer 1,2,3,4, Vice-Pres. 2; Alpha Chi 4; American Studies 4; Intramural Sports 1,2,3,4; All-Star Baseball 1.

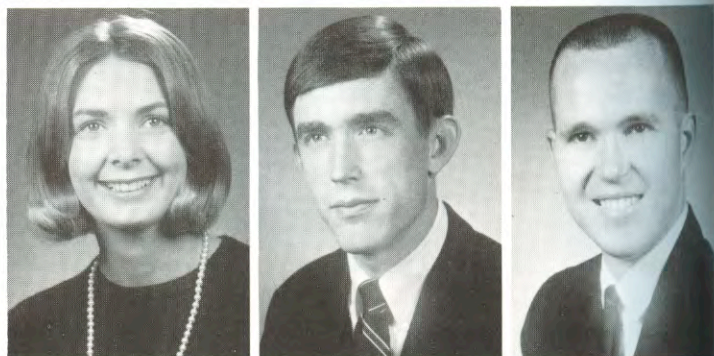





**EDDIE CASSETY, Charleston, Ind.;** Bible; Transfer from Freed-Hardeman College; Timothy Club 4.

**PATRICIA CHAMBLISS, Monroe, La.;** Business Education; Tofebt 1,2,3,4; *Petit Jean* 1,2,3,4, Organizations Editor 3,4; American Studies 2,3,4.

**ROBERTA CHRISTISON, Deer Lodge, Mont.;** Biology; Transfer from York College; African Club 4; Dactylology 3,4; Handmaidens of Christ 3,4; Chorale 4; SNEA 3.

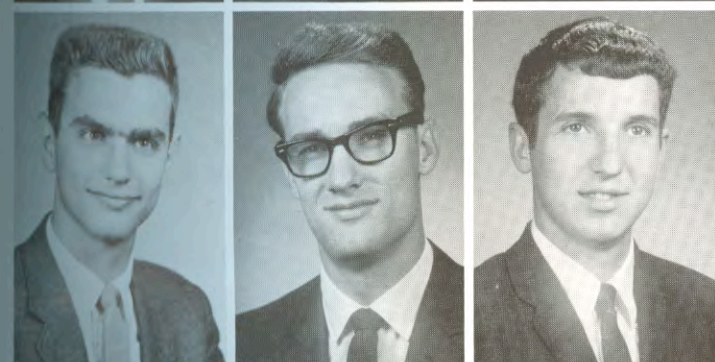

**PETER K. CHRISTY, Allentown, Pa.;** Bible; Transfer from Northeastern Christian College; Northern Lights 3; Intramural Sports 3.

**CHARLES M. CLARK, Wartrace, Tenn.;** Bible; Transfer from Middle Tennessee State College; Northern Lights 2,3; Latin American Club 1.

**CLIFFORD D. CLARK, Shelter Island, N. Y.;** Business Administration; Sigma Tau Sigma 2,3,4, Sec. 2, Pres. 3,4; Varsity Club 2,3,4; Intercollegiate Track 1,2,3,4, Cross-Country 1,2,3,4; All-Star Basketball 1,2,4; All-American Track 3, Cross-Country 4.



**SUZANNE CLAWSON, Shreveport, La.;** Home Economics; Beta Tau Gamma 1,2, Vice-Pres. 2; *Bison* 2,3,4; Chorale 3,4; AHEA 4; Interclub Council 2.

**NORMA CLARY, Warren, Mich.;** Social Science; Tri Kappa 1,2,3,4, Sec. 2, Treas. 3; SNEA 1,2,3,4.

**PATTY COLUMBUS, Grand Prairie, Tex.;** Business Education; Transfer from University of Maryland; *Petit Jean* 4; Band 4; SNEA 4; *Bison Boosters* 1,4; American Studies 4; Big Sisters 4.



**MARY ELIZABETH COOK, Searcy, Ark.;** English; SNEA 4.

**GLENN MELVIN COPE, Neosho, Mo.;** Biblical Languages; Lambda Sigma 1,2,3,4, Sec. 3,4; Australian Club 1,2,3,4, Pres. 3, 4; Timothy Club 1,2,3,4; *KHCA* 3,4, Religious Director 3,4; Intramural Sports 1,2,3,4; Iota Beta Sigma 3,4, Historian 3,4.

**DANNY COSTON, JR., Monticello, Ark.;** Art; Sigma Tau Sigma 2,3,4, Sec. 4; European Club 3,4, Pres. 4; *Bijitsu* 3,4, Vice-Pres. 3; Intercollegiate Track 1,2,3,4.



**WAYNE L. CRAIG, Massillon, Ohio;** Physical Education; Transfer from Ohio Valley College; Sigma Tau Sigma 2,3,4, Chaplain 4; European Club 4; SNEA 3; *Bison Boosters* 2; PEMM 4; Campus Players 2,3; Intercollegiate Baseball 3,4; Intramural Sports 1,2,3,4.

**BETTY ANN CRENSHAW, Rutherford, Tenn.;** Elementary Education; Transfer from Freed-Hardeman College; Dactylology Club 4; European Club 3,4; Handmaidens of Christ 3,4; SNEA 3,4.

**MARTHA KOGER CRIDER, Bartlesville, Okla.;** Elementary Education; Kappa Delta 1,2,3, Pres. 3; Homecoming Court 2,3; A Cappella 1,2; Ensemble 1,2; *Bison Boosters* 1; Big Sisters 2; Interclub Council 2.

**WILLIAM LOWELL CULP, Little Rock, Ark.;** Psychology and Sociology; Pioneer 1,2,3,4; Who's Who 4; Class Vice-Pres. 3; Band 1,2,3,4, Pres. 4; American Studies 4.

**EILEEN FRANCES MAZURAN CURRY, Sharon, Pa.;** Biology; Beta Tau Gamma 1,2,3,4, Pres. 2, Treas. 3; SA Women's Rep. 3, SA Social Chairman 4; African Club 4; Dactylology 1; Chorale 2; Pre-Med 1,2,3,4; Big Sisters 2; Intramural Sports 3.

**MICHAEL CURRY, Pueblo, Colo.;** Bible; Transfer from Fort Worth Christian College; TNT 3,4; African Club 3,4; Timothy Club 3,4; Intercollegiate Track 3,4.







**MARKING** another important milestone in the pursuit of excellence, the long line of seniors moves slowly toward the commencement ceremony.

**GLENAYE CURTIS, Judsonia, Ark.;** Vocational Home Economics; Las Companeras 1,2, Pres. 2; May Court 1; May Queen Nominee 2; A Cappella 1,2; Chorale 1,2; Big Sisters 2; AHEA 4; Intramural Sports 1,2.

**JIM CURTIS, Colorado Springs, Colo.;** Social Science; Photographer, Public Relations Office 2,3,4.

**NANCY LEE DASHER, Valdosta, Ga.;** Biology; Omega Phi 1,2,3,4, Treas. 2,3, Vice-Pres. 3; Alpha Chi 3,4; SNEA 4; Philougeia 4.

**DIANNE DAVIS, Kennett, Mo.;** Psychology and Sociology; Tofebt 1,2,3,4, Pres. 2,3; Class Sec.-Treas. 3, Vice-Pres. 4; S.A. Cabinet Sec. 4; African Club 3; Dactylogy Club 2,3; Northern Lights 3; A Cappella 3; Chorale 1,2; Band 1; Bison Boosters 2; Interclub Council 2,3; Recording Chorus 2,3, Sec. 2.

**SHAREN ANN DEACON, Waverly, Ohio;** Vocational Home Economics; OEGE 1,2,3,4, Sec. 3, Pres. 4; Australian Club 1; SNEA 1,2,3,4; Bison Boosters 1,2; AHEA 1,2,3,4; Interclub Council 3.

**ROSE ANN DITSLEAR, Delaware, Ohio;** Elementary Education; Transfer from Miami University; Phi Delta 2,3,4, Historian 2, Treas. 3; Bison Boosters 2,3; SNEA 2,3,4; Chorale 2,3.



## SENIORS

# Seniors await graduation with feeling of pride

**PHILIP RUDOLPH DIXON, Newport, Ark.;** Business Administration; Chi Sigma Alpha 1,2,3,4, Sec. 3, Pres. 4; Who's Who 4; Las Companeras Club Beau 3,4; Class Pres. 1,3,4; A Cappella 1,2,3,4; Belles and Beaux 1,2,3,4; Bison Boosters 1,2,3,4, Vice-Pres. 3, Pres. 4; Pi Gamma Psi 2; Interclub Council 4.

**KAREN LUCINDA DONLEY, Elizabeth, Pa.;** Elementary Education; Zeta Phi Zeta 1,2,3,4, Sec. 2, Vice-Pres. 2, Pres. 3,4; Mohican Club Queen 4; Homecoming Court 4; SNEA 1,2,3; Bison Boosters 1,2,3.

**MARIBETH DOWNING, Monroe, La.;** Elementary Education; Transfer from Freed-Hardeman College; Beta Tau Gamma 3,4, Parliamentarian 3, Pres. 4; SNEA 3,4; Interclub Council 4.

**STEVE EDWARD DUNN, DeQueen, Ark.;** Bible; TAG 1,2,3,4; Timothy Club 1,2,3,4.

**MORRIS RAY ELLIS, Monett, Mo.;** Accounting; Delta Iota 1,2,3; Chorale 3; Pi Kappa Delta 2,3,4; Alpha Psi Omega 3,4.

**CAROL ENGLAND, Wrigley, Tenn.;** English; Transfer from Freed-Hardeman College; Zeta Rho 3,4, Vice-Pres. 4; European Club 3; SNEA 3,4.





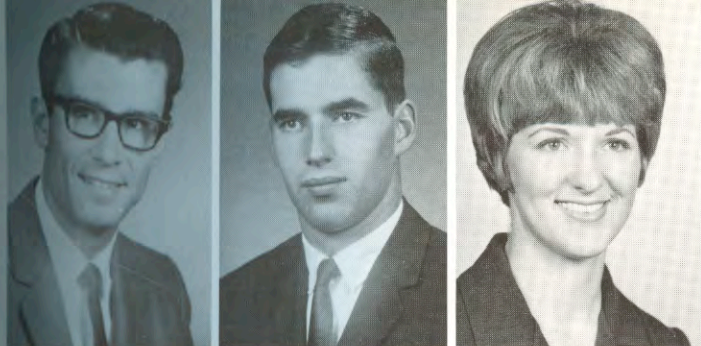

**LARRY LEE EOFF, Ft. Worth, Tex.;** Bible; Sub T-16 1,2,3,4, Messenger 3, Chaplain 4; Dactylology Club 1; European Club 2; Timothy Club 4; Chorale 1; Campus Players 1; Intercollegiate Track 4; Intramural Sports 2; All-Star Baseball 1.

**BARRY ERSKINE, Chester Depot, Vt.;** Accounting; Transfer from Northeastern Christian College; Koinonia 2,3,4; Varsity Club 2,3,4; Intercollegiate Bowling 2,3,4; Intramural Sports 2,3,4; All-Star Basketball 2,3,4.

**BILLIE BRADSHAW FAIRLEY, Rector, Ark.;** Elementary Education; Gata 1,2,3,4, Rep. 1, Sec. 2, Pres. 3; Chorale 1,2; Band 2,3; SNEA 1,2,3,4; Bison Boosters 1; Big Sisters 2.



**GLENDALL R. FANN, Caseyville, Ill.;** Bible; Transfer from Freed-Hardeman College; Timothy Club 2,3,4; Lambda Sigma 2,3,4; Camera Club 2,3,4.

**KAYE FEWELL, Amarillo, Tex.;** Vocational Home Economics; Transfer from Lubbock Christian College; Dactylology Club 3; Handmaidens of Christ 3; SNEA 4; AHEA 4.

**NELSON CHU-CHUNG FONG, Hong Kong;** Mathematics; Science Club 4; Mu Sigma Gamma 4; Camera Club 4; Intramural Sports 2,3.



**ROBERT MORRIS FORD, Berkley, Mich.;** Accounting; Transfer from Michigan Christian College.

**WILLIAM H. FORSYTHE, Metairie, La.;** Business Administration; Transfer from David Lipscomb College; Lambda Sigma 2,3,4, Treas. 4; Chorale 4; Intercollegiate Track 3,4; Intramural Sports 2,3,4.

**GORDON T. FOSTER, Scottsboro, Ala.;** Bible; TNT 1,2,3; Timothy Club 1,2,3,4; Intercollegiate Football 1,2; Intramural Sports 1,2,3,4.



**JAMES MELVIN GABLER, Longview, Tex.;** Mathematics; Transfer from Tyler Junior College; Beta Phi Kappa 3,4, Sec. 4; Alpha Chi 4; Mu Sigma Gamma 3,4; Intramural Sports 4.

**CAROL S. GANSNER, Collinsville, Ill.;** Elementary Education; Tofebt 1,2,3,4; SNEA 4.

**J. R. GARNER, Carlsbad, N. M.;** Business; Transfer from New Mexico State University; Sub T-16 1,2; Science Club 2.



**CHERYL GAY, Jasper, Ala.;** Elementary Education; Transfer from Freed-Hardeman College; Latin American Club 3,4; SNEA 3,4.

**H. KELLEY GEURIN, JR., Benton, Ark.;** Biology; Sigma Tau Sigma 1,2,3,4, Treas. 3; Bison Boosters 2,3,4; Philougeia 1,2,3; Science Club 2,3,4; Intramural Sports 1,2,3,4.

**RONALD L. GIBBS, Escondido, Calif.;** Social Science; Frater Sodalitas 1,2,3,4; Chorale 1; American Studies 4; Phi Alpha Theta 4; Intramural Sports 1,2,3,4.

**ROBERT D. GIBSON, Lubbock, Tex.;** Bible; Transfer from Lubbock Christian College; TAG 3,4; African Club 3,4; Timothy Club 4.

**CHARLIE PRICE GOOCH, JR., Hernando, Miss.;** Elementary Education; Transfer from Northwest Mississippi Junior College; Pioneer 2; African Club 2; Chorale 2; Intramural Sports 4.

**PEGGY GRANDI, Memphis, Tenn.;** Social Studies; Regina 1,2,3,4, Pres. 4, Vice-Pres. 3; May Queen Nominee 3,4; Chi Sigma Alpha Club Queen 2; A Cappella 1,2; Ensemble 1,2; SNEA 4; Bison Boosters 1.

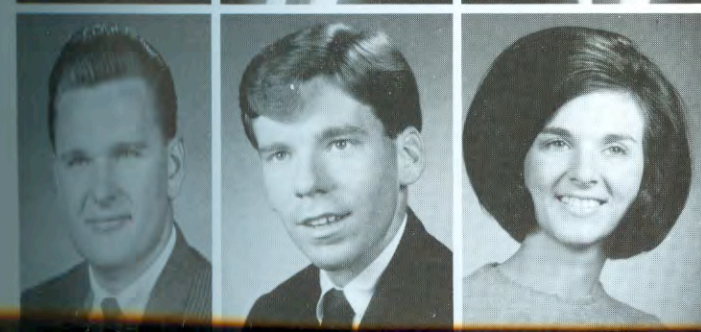



**BILL GRANT, Mendham, N. J.;** Accounting; Transfer from Northeastern Christian College; Pi Gamma Psi 4; Varsity Club 4; Intercollegiate Bowling 3,4; Intramural Sports 4.

**POLLY JEANETTA GRAVES, Rockford, Ill.;** Elementary Education, Transfer from York College; *Petit Jean* 4; SNEA 3,4; Dactylology Club 3.

**MARILYN ADELE GRIFFIN, Colorado Springs, Colo.;** Elementary Education; Transfer from Hastings College; MEA 2,3,4, Pres. 3, Vice-Pres. 3, Sec. 4, Treas. 2; African Club 2,3; Chorale 3; Dactylology Club 4; Handmaidens of Christ 2,3,4, Pres. 3; Big Sisters 3; Interclub Council 4, Pres. 4.

**BETTE GRIMES, Malden, Mo.;** Elementary Education; Transfer from Southeast Missouri State College; Tofebt 3,4, Devotional Leader 4; European Club 4; SNEA 4.

**BETTY ANN HALEY, Batesville, Ark.;** Secretarial Science; Zeta Rho 1,2,3,4, Pres. 4; May Queen Nominee 4; *Petit Jean* 4; Bison Boosters 1,2,3,4; Interclub Council 4, Sec. 4.

**JIMMY H. HAMPTON, Lewisville, Ark.;** Accounting; Timothy Club 1,2; Pi Gamma Psi 2,3,4; American Studies 3,4.

**VIVIAN DELORES HANDLEY, Corning, Ark.;** Elementary Education; Kappa Phi 1,2,3,4, Pres. 2; May Queen Nominee 3; SNEA 1,2,3; Interclub Council 3.

**TRAVERS D. HANNA, Falls Church, Va.;** Business; Transfer from Freed-Hardeman College; Lambda Sigma 3,4; Intramural Sports 3,4.

**JAMES G. HANNAH, Van Buren, Ark.;** Bible; Transfer from Fort Smith Junior College; Chi Sigma Alpha 1,2,3,4, Sec. 4; Dactylology Club 3; Timothy Club 3,4; Vietnam Club 3; Chorale 3,4, Pres. 3,4; **KHCA** 3,4, Program Director 4; SMENC 3,4; Iota Beta Sigma 4.

**ROBERT HARPOLE, Corning, Ark.;** Elementary Education; Kappa Sigma Kappa 3,4; SNEA 4; Bison Boosters 1; Young Democrats 1; Intercollegiate Baseball 3,4; Intramural Sports 1,2,3,4.

**LARRY W. HARRIS, Searcy, Ark.;** Business Administration; Transfer from Arkansas State College.

**JANICE KAY HAWKINS, Brookville, Pa.;** Elementary Education; Kappa Phi 1,2,3,4, Vice-Pres. 2,3, Pres. 4; European Club 1,2,3, Sec. 2; Handmaidens of Christ 2,3,4; Bison Boosters 1; Intramural Sports 2,3,4; Interclub Council 3,4.

**LARRY GEORGE HEDRICK, Wichita, Kan.;** Music; Transfer from York College; TAG 2,3; A Cappella 3; Chorale 3; Belles and Beaux 3; SNEA 4; SMENC 3,4; Intramural Sports 3,4.

**CHERYL BETH HEMINGWAY, Murray Hill, N. J.;** Secretarial Science; Zeta Phi Zeta 1,2,3,4; Chorale 1,2,3,4; Campus Players 4.

**LARRY B. HENDERSON, Avondale, Ariz.;** Bible; Delta Iota 1,2,3, Pres. 2, Treas. 1; African Club 2; Northern Lights 1; Timothy Club 1,2; Chorale 2; Intramural Sports 1,2,3,4.

**LEE ELLEN HENDRIX, Newport, Ark.;** Vocational Home Economics; Kappa Kappa Kappa 1,2,3,4; A Cappella 1,2; Big Sisters 2; AHEA 1,4.

**PEGGY SUE HENDRIX, Antoine, Ark.;** Business Education; Tofebt 1,2,3,4, Treas. 2; Dactylology Club 3; SNEA 3,4; Young Democrats 4; Intramural Sports 1; Interclub Council 3.

**PETE BROWN HENRY, Columbia, Tenn.;** Accounting; Sub T-16 1,2,3,4; Pi Gamma Psi 4; Young Republicans 4; Varsity Club 1,2,3,4; Intercollegiate Football 1,2,3,4, Baseball 1,2,3,4; Intramural Basketball 3,4.

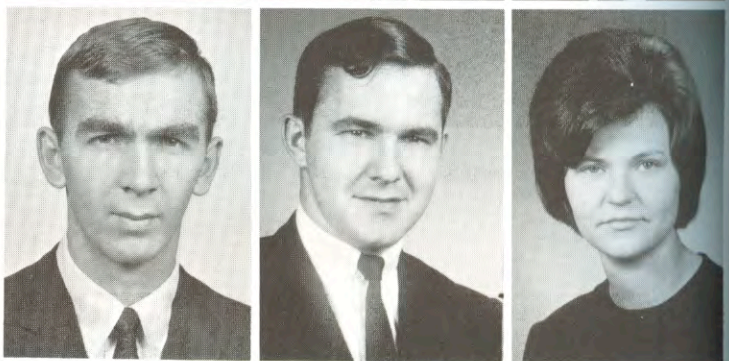





**PAULA ANN SPENCER HICKS, Warm Springs, Ark.;** Biology; Ko Jo Kai 1,2,3, Pres. 2, Vice-Pres. 3, Athletic Director 3; A Cappella 1,2,3,4, Sec. 3; Ensemble 3,4; SNEA 3,4; Bison Boosters 2; Philougeia 3,4; Colhecon 2.

**JAMES LARRY HILLIS, Searcy, Ark.;** Journalism; **Bison** Photographer 1; KHCA 3,4, News Director 3,4; Camera Club 1, Sec. 1.

**KAREN MAYHALL HILTON, Oak Park, Ill.;** Social Science; Theta Psi 1,2; SNEA 1,2.

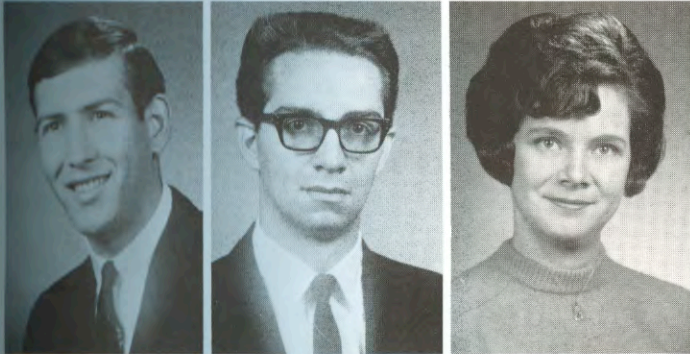

**MARLIN DENNY HILTON, East Prairie, Mo.;** Business Administration; Sigma Tau Sigma; Varsity Club 1; Intercollegiate Football 1; Intramural Sports 1,2,3,4.

**RANDY HINER, Worland, Wyo.;** Biology; Transfer from York College; TAG 3,4; Intramural Sports 3,4.

**SHARON ESTELLE HINSON, Searcy, Ark.;** Institutional Management and Dietetics; Tofebt 2,3,4; Home Economics Award 3; AHEA 4.



**BARBARA SUE HITT, Piggott, Ark.;** Home Economics; Science Club 4; AHEA 1,2,3,4.

**SAMUEL WAYNE HODNETT, Belzoni, Miss.;** Elementary Education; Transfer from Mississippi Delta Junior College; Dactylogy Club 3,4; **Petit Jean** 4; SNEA 4; Timothy Club 3,4; Intercollegiate Football 3,4.

**MARJORY HOGUE, Lewisville, Ohio;** Psychology and Sociology; Transfer from Ohio Valley College; Omega Phi 3,4; Handmaidens of Christ 3; Bison Boosters 4; American Studies 3,4.

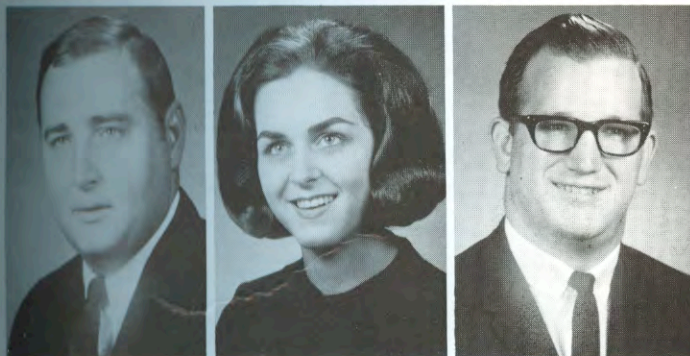

**GEORGE H. HOLCOMB, JR., Mobile, Ala.;** Physical Education; Transfer from Freed-Hardeman College; SNEA 4; PEMM 3,4; Intercollegiate Football 3,4; Intramural Sports 3,4, All-Star Basketball 3.

**DEANNA SUE HOLLAND, Memphis, Tenn.;** Speech; Kappa Delta 1,2,3,4, Historian 3, Pres. 4; SNEA 2,3; Bison Boosters 1; Campus Players 1.

**ROBERT P. HOLLIS, Princeton, La.;** Bible; Delta Iota 1,2,3,4; Timothy Club 1,2,3,4.

## SENIORS

# Fog brings peaceful setting to busy campus

AS FOG settles silently over the deserted library and Administration Building, a sense of security and air of peacefulness pervade the campus.





**ROBERT HOLLOWAY, Clinton, Ark.;** Chemistry; Beta Phi Kappa 1,2,3; Chorale 3; Science Club 3; Young Republicans 3,4, Pres. 4.

**WALTON HOOK, Carlsbad, N. M.;** Bible; Transfer from Lubbock Christian College.

**ANNETTE LOUISE HOUTZ, Winchester, Ky.;** Elementary Education; Transfer from Southeastern Christian College; OEGE 3,4, Pres. 4; Dactylology Club 3; SNEA 4.

**JOAN CAROL HOWARD, Huntsville, Ala.;** Vocational Home Economics; Transfer from David Lipscomb College; Omega Phi 3,4, Treas. 4; SNEA 3,4; Bison Boosters 3,4; AHEA 3,4.

**BRUCE DEAN HOWELL, Darlington, Pa.;** Elementary Education; Transfer from Freed-Hardeman College; Koinonia 3,4, Sec.-Treas. 3,4; Tofebt Club Beau 3,4; Dactylology Club 4; SNEA 3,4; Bison Boosters 3,4; Intramural Sports 3,4; All-Star Baseball 3; Archery Club 3,4.

**BEN HUEY, Marysville, Ohio;** Mathematics; Beta Phi Kappa 1,2,3,4; Alpha Chi 3,4; Who's Who 3,4; S.A. Cabinet 4; A Cappella 1,2,3,4; Quartet 2,3; Belles and Beaux 1,2,3,4; Band 1,2,3,4; Mu Sigma Gamma 3; Recording Studio 3,4.

**JOANN HULETT, Kennett, Mo.;** Social Science; Tofebt 1,2,3,4; SNEA 2,3; Dactylology 2; Bison Boosters 2; Young Democrats 3,4.

**CHARLOTTE LYNN HUMPHREYS, Memphis, Tenn.;** Business Administration; Omega Phi 1,2,3,4, Pres. 2, 4, Sec. 2,3, Treas. 3; Who's Who 4; S.A. Cabinet 3,4; Chorale 1,2; American Studies 2,3,4; Big Sisters 2; Campus Players 2,3; Interclub Council 2,4.

**SHARON D. HUNNICUTT, Memphis, Tenn.;** Speech; Kappa Delta 1,2,3,4, Vice-Pres. 3, Pres. 4; SNEA 3; Bison Boosters 1; Intercollegiate Debate 4.

**BRENDA JOYCE JACKSON, Matthews, Mo.;** Social Science; Las Compañeras 1,2,3,4, Sec. 3, Treas. 4, Reporter 1, Athletic Director 2; May Queen Nominee 3; Bison 3,4; European Club 4; SNEA 2; Bison Boosters 1; American Studies 2,3,4; Phi Alpha Theta 3,4, Sec. 4.

**DONALD HALL JOHNSON, Shreveport, La.;** Accounting and Business; Beta Phi Kappa 1,2,3,4, Treas. 2,4; Alpha Chi 3,4, Pres. 4; Who's Who 3,4; Class Vice-Pres. 2; Honor Student 1,2; S.A. Cabinet 3,4; Bison 1,2,3,4, Assistant Editor 2,3, Sports Editor 3; Pi Gamma Psi 3,4; American Studies 2,3,4; Intramural Sports 1,2,3,4; Marketing Management Team 3,4.

**LINDA POYNER JOHNSON, Corning, Ark.;** Elementary Education; Transfer from Crowley's Ridge College; Tofebt 4; SNEA 4.



## SENIORS

# Teaching children offers rewards to seniors

**ELEMENTARY** education major Polly Graves discovers that the rewards found in teaching reading are worth the time spent to do a good job.





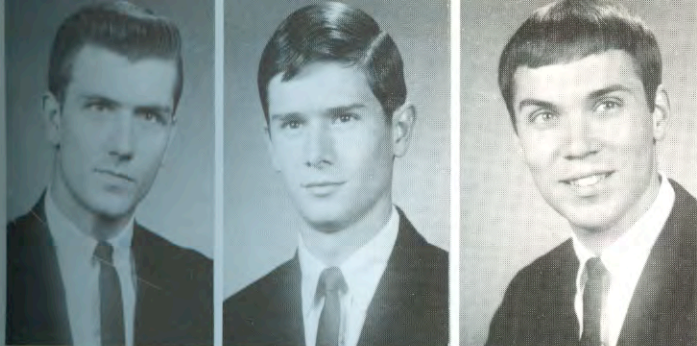

**WILBOURN T. JONES, Memphis, Tenn.;** Bible; Sigma Tau Sigma 1,2,3,4, Treas. 1; Chorale 2; Intramural Sports 4; All-Star Football 2,3,4. 1; Chorale 2; Intramural Sports 4; All-Star Football 2,3,4.

**LAUREL DARWIN KEICHLINE, Conneaut, Ohio;** General Science; Sigma Tau Sigma 1,2,3,4, Vice-Pres. 3; Who's Who 4; S.A. Rep. 2, Cabinet 3; Philougeia 1; Science Club 1,2,3,4, Vice-Pres. 2,3, Pres. 3; Intramural Sports 1,2,3,4, Softball All-Star 1,2,3.

**GARY CECIL KELLEY, Pocatello, Idaho;** Elementary Education; Transfer from Idaho State University; Sigma Tau Sigma 1,2,3,4, Secretary 2, Vice-Pres. 3; Northern Lights 2,3; SNEA 4; Bison Boosters 2; Campus Players 3,4; Intramural Sports 2,3; American Collegiate Players 3,4; Archery Club 3, Pres. 3; Harding Collegiate Players 3.



**JAMES A. KENT, Miami, Fla.;** Bible and Speech; Transfer from Alabama Christian College; Beta Phi Kappa 2,3,4, Religious Director 3,4; Bison 3,4, Assistant Business Manager 3, Business Manager 4; Timothy Club 3,4, Vice-Pres. 4; A Cappella 4; Chorale 3; SNEA 3; Intramural Sports 3,4.

**DOLORIS KAY KIRKBRIDE, Indianapolis, Ind.;** Elementary Education; Zeta Rho 1,2,3,4, Religious Chairman 2, Treas. 3, Pres. 4; Dactylogy Club 1,2,3; Chorale 1,2,3,4, Ensemble 2,3,4; SNEA 1,2,3,4; Young Republicans 4; Intramural Sports 2,3,4; Interclub Council 3.

**PAUL GREY KITE, Kearney, Neb.;** Biology; Transfer from York College; Chi Sigma Alpha 3,4; A Cappella 4; Chorale 3; Bijitsu 3,4; Campus Players 3,4; American Collegiate Players 4.



**JAMES R. KNIGHT, Alma, Ark.;** General Science; Lambda Sigma 1,2,3,4; Band 1,2,3,4; A Cappella 2,3; Intramural Sports 1,2,3,4.

**VIRGIL KNOX, Raymondville, Tex.;** Bible; Frater Sodalit 1,2,3; Timothy Club 1,2,3,4.

**KATHLEEN J. KRAUSE, Elm Grove, Wis.;** Elementary Education; Transfer from Oklahoma Christian College; Kappa Kappa Kappa 3,4.



**ERLENE LANEY, Broken Arrow, Okla.;** Speech and English; Zeta Rho 1,2,3,4, Reporter 1; Who's Who 4; May Queen Finalist 3; Bison Boosters 1,2; Campus Players 1,2,3,4; Alpha Psi Omega 2,3,4; American Collegiate Players 1,2.

**HARRY LISLE, Canyon, Tex.;** Physical Education; Transfer from West Texas State University; Sub T-16 3,4; PEMM 4; Intercollegiate Football 3,4; All-AIC 4; Intramural Sports 3,4.

**LINDA KAYE LOCKLAR, Lexington, Ky.;** Home Economics; Transfer from University of Kentucky; WHC 2,3,4; Treas. 3; AHEA 2,3,4; Bison Boosters 3; Bisonettes 3.



**PHILIP MAX LORENZ, Wichita, Kan.;** Psychology and Sociology; Mohican 1,2,3,4, Scribe 3,4; **Petit Jean** 3,4, Assistant Business Manager 3, Business Manager 4; American Studies 2,3,4, Intramural Sports 1,2.

**NANCY McBURNEY, Kingman, Kan.;** Elementary Education; Transfer from York College; Beta Tau Gamma 3,4; Northern Lights 3,4; Handmaidens of Christ 3,4; SNEA 3,4.

**JANET ELAINE McCLOUD, Rochester, Mich.;** Elementary Education; Transfer from Michigan Christian Junior College; Tofebt 3,4, Vice-Pres. 3; Northern Lights 3,4, Reporter 3; Handmaidens of Christ 3,4; SNEA 3,4; Intramural Sports 3.

**CHARLES McCULLOUGH, Salem, Ark.;** General Science; Mohican 1,2,3,4; Chorale 2; Intercollegiate Swimming 4.

**PAUL EDWARD McDANIEL, East Point, Ga.;** Biology; Delta Iota 1,2,3,4, Parliamentarian 2, Vice-Pres. 3, Pres. 3, Reporter 3; Chorale 1,2; SNEA 4; Philougeia 3,4, Pres. 4; Bijitsu 4.

**IVAN McKINNEY, JR., Lake Village, Ark.;** Mathematics; Galaxy 1,2,3,4; Chorale 1; Bison Boosters 1; Science Club 1,2; Mu Sigma Gamma 3,4; Intramural Sports 1,2,3,4.





**JACKIE MAHAN, Batesville, Miss.;** Home Economics; Transfer from Freed-Hardeman College; Tri Kappa 3,4, Sec. 4; Australian Club 3,4; Dactylology 3,4; SNEA 4; Colhecon 4; Interclub Council 4; Les Bonnes Du Christe 3,4.

**SUSAN MANGRUM, Wardell, Mo.;** English; Transfer from Freed-Hardeman College; OEGE 4; Bison Boosters 4; Young Republicans 4.

**ROGER EDWARD MASSEY, Wheeling, W. Va.;** Bible; Transfer from Ohio Valley College; Chi Sigma Alpha 2,3; Timothy Club 2,3,4; Intramural Sports 2,3,4.

**JAMES W. MATHENEY, Axis, Ala.;** Physical Education; SNEA 1,2; Bison Boosters 3,4; PEMM 3,4; Mu Sigma Gamma 4; Intramural Sports 1,2,3,4.

**DAVID J. MAXON, Eustis, Neb.;** Physical Education; Transfer from York College; TAG 4; SNEA 4; PEMM 3,4; Intramural Sports 3,4; All Stars 3; Archery Club 3.

**DON MEDLEY, Memphis, Tenn.;** Physical Education; Alpha Phi Kappa 3,4; Tri Kappa Club Beau 3,4; Intercollegiate Basketball 1,2,3,4; Intramural Sports 1,2,3,4.

**FLOYD MEREDITH, Hazelhurst, Miss.;** Bible; Transfer from Copiah-Lincoln Junior College; Chorale 3; Band 3; Recording Chorus 4.

**JOHN ROY MARTIN MERRITT, Kalomo, Zambia;** Bible and Psychology; Frater Sodalit 1,2,3,4, Treas. 2, Member-at-large 4; African Club 1,2,3,4; Timothy Club 1; Chorale 1,2.

**LINDA FAYE MILLER, Rockdale, Tex.;** Elementary Education; Transfer from Lubbock Christian College; Zeta Phi Zeta 3,4, Sec. 3,4; SNEA 3,4.

**HELEN VERNETTE MINNS, Succasunna, N. J.;** Home Economics; Transfer from David Lipscomb College; Omega Phi 4; Alpha Chi 4; Northern Lights 3,4, Treas. 4; Chorale 4; SNEA 4; AHEA 3,4, Vice-Pres. 4.

**AL MOORE, Salem, Ore.;** History; Transfer from Magic Valley Christian College; Alpha Phi Kappa 3,4; SNEA 4; Intramural Sports 3,4, All-Star Softball 4.

**JOYCE ANNE MOORE, Phoenix, Ariz.;** Home Economics; Las Companeras 1,2, Treas. 2; African Club 1; Dactylology Club 4; European Club 4; Chorale 1; Band 2; Recording Chorus 2,3; Bison Boosters 2; AHEA 1,2,3,4, Treas. 3.



## SENIORS

# Close of the Harding day marked with vespers

**MICHAEL EDWARD MOORE, Springfield, Mo.;** Bible and English; TNT 1,2,3,4, Chaplain 3,4; Who's Who 4; S.A. Rep. 1, Treas. 4; Dactylology Club 1,2; Timothy Club 1,2,3,4.

**PAT MOORE, Batesville, Ark.;** Business Administration; Alpha Chi 4; Circle K 4; American Studies 2,3,4; Young Democrats 4; Intramural Sports 2,4.

**JAMES WILLIAM MOSS, Bolivar, Tenn.;** Physical Education; Mohican 1,2,3,4, Treas. 3, Vice-Pres. 4; Phi Delta Club Beau 3,4; Class Favorite 2; A Cappella 1,2,3; Circle K 1,2; PEMM 1,2,3; Varsity Club 1,2,3; Intercollegiate Football 1,2,3; Intramural Sports 1,2,3,4, All-Star Softball 1,2,3.

**BILLIE T. MULLEN, Des Arc, Ark.;** English; Transfer from Mississippi State University; SNEA 4.

**STEVEN R. NEEL, Fort Collins, Colo.;** Physical Education; Transfer from York College.

**BARBARA ANN NEELY, Vandalia, Ohio;** Psychology and Sociology; Transfer from Freed-Hardeman College; OEGE 3,4, Reporter 3, Sec. 4; Pioneer Club Queen 4; S.A. Rep. 4; Handmaidens of Christ 3; American Studies 4; Intramural Sports 3.







**MEDITATION**, singing and prayer help to make nightly vesper services in each dorm a source of inner strength and serenity for Harding women.



**BETTY LOUISE NEIDERER, York, Pa.;** Biology; Transfer from Northeastern Christian College; Kappa Delta 2,3,4; Northern Lights 2,3; SNEA 2,3; Bison Boosters 3; Philougeia 2,3,4; **KHCA 4**; Campus Players 3; Interclub Council 3.

**DON ED OGDEN, Campbell, Mo.;** Physical Education; Transfer from Crowley's Ridge College; PEMM 3,4; Intramural Sports 3,4, All-Star Basketball 3.

**FOY THOMPSON O'NEAL, Antlers, Okla.;** Music Education; Transfer from Oklahoma Christian College; TNT 3,4; Band 3,4; SNEA 3,4; SMENC 3,4, Vice-Pres. 4; Academy Band Director 4.

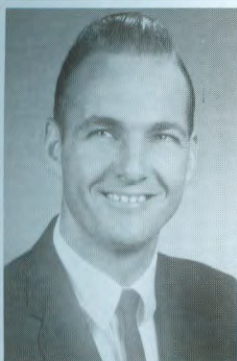

**LOIS ANN REIBOLDT O'NEAL, Neosho, Mo.;** Business Education; Gata 1,2,3,4, Treas. 2,3; Australian Club 1; SNEA 1,2,3,4; Big Sisters 2.

**BOBBY D. ORR, Dekalb, Tex.;** Bible; Transfer from Lubbock Christian College; Sub T-16 3,4; European Club 3; Timothy Club 3,4, Pres. 4;

**JULIA KATHRYN OWENS, North Little Rock, Ark.;** Psychology and Sociology; Kappa Delta 1,2,3, Treas.3; Who's Who 4; **Petit Jean 1**, Classes Editor 2, Assistant Editor 3, Editor 4; Pi Kappa Delta 1,2,3,4; Intercollegiate Debate Team 1,2.



**TERRY L. PACE, Flint, Mich.;** Bible; Transfer from Freed-Hardeman College; Koinonia 3,4; Timothy Club 3,4.

**PAULETTE PARK, West Springfield, Penn.;** Physical Education; Delta Chi Omega 1,2,3,4, Pres. 3, Vice-Pres. 4; Handmaidens of Christ 3,4; SNEA 3; PEMM 2,3,4; Intramural Sports 1,2,3,4; Interclub Council 3.

**NANCY CAROL PARKS, Charleston, Mo.;** Elementary Education; OEGE 1,2,3,4; African Club 1; Latin American Club 1,2; SNEA 4.

**RICHARD LEWIS PARTEZANA, Youngstown, Ohio;** Biology; Transfer from Ohio Valley College; Chi Sigma Alpha 3,4, Treas. 3; SNEA 4; Science Club 4; Intramural Sports 3,4.

**CLARA MAE PASLEY, Searcy, Ark.;** Vocational Home Economics; Kappa Phi 1,2; Latin American Club 1; SNEA 1; Science Club 1; AHEA 2; Intramural Sports 2.

**JIMMY ELDRIDGE PAUL, Hurst, Tex.;** Accounting; Sub T-16 1,2,3,4; Bison Boosters 1; Varsity Club 1,2,3; Intercollegiate Football 1, Baseball 1,2,3; Intramural Sports 1,2,3,4; All-Star Football 2,3, Basketball 1.

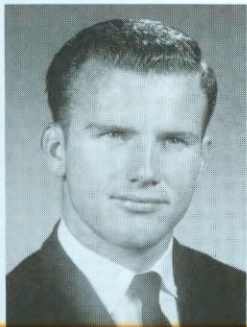



**LEONARD P. PENINGER, Bakersfield, Calif.;** Psychology and Sociology; Transfer from Bakersfield College; TAG 3,4.

**LELAND FREDERICK PETERSON, Memphis, Tenn.;** Commercial Art; Transfer from Memphis State University; AEX 1,3,4, Scribe 3; **Bison** 1; Bison Boosters 1; Young Republicans 1,4; Bjjitsu 1,4.

**MARTHA NEAL PITNER, Fayetteville, Ark.;** Elementary Education; Kappa Kappa 1,2,3,4, Vice-Pres. 2,3, Sec. 4; **Petit Jean** 2,3,4, Social Clubs Editor 3,4; Band 1,2,3; SNEA 3,4; Big Sisters 2,3; Interclub Council 4; Alpha Phi Gamma 4, Treas. 4.

**PAUL M. PITT, Memphis, Tenn.;** Art; Delta Iota 1,2,3,4, Reporter 1, Vice-Pres. 2,3, Sec. 3, Pres. 4; **Bison** 1,2; SNEA 4; Bison Boosters 1,2; Bjjitsu 2,3,4.

**JERRY PLEMONS, Fort Worth, Tex.;** Elementary Education; Transfer from Fort Worth Christian College; Sub T-16 3,4; SNEA 3,4; Intramural Sports 3,4.

**MIKE PLUMMER, Massillon, Ohio;** Biology; Mohican 1,2,3,4; Ju Go Ju Club Beau 3,4; Varsity Club 1,2,3,4; Intercollegiate Football 1,2,3,4; Intercollegiate Baseball 1,2,3,4, All-AIC 2.

**CAROLYN WEBB PONDER, Little Rock, Ark.;** Elementary Education; SNEA 1,2,3,4.

**GARLAND POUNDS, JR., Cordova, Ala.;** Social Science; Transfer from Walker College; TAG 3,4; Timothy Club 4; Intramural Sports 4.

**JOEL G. PRITCHETT, Dresden, Tenn.;** Accounting; Transfer from Freed-Hardeman College; TAG 3,4; Pi Gamma Psi 3,4.

**CAROL PRUCHA, Shawnee, Okla.;** Institutional Management and Dietetics; Ko Jo Kai 1,2,3,4, Sec. 2, Pres. 3,4; **Petit Jean** Queen Finalist 3; Lambda Sigma Club Queen 3,4; Homecoming Court 3; Bison Boosters 1,2,3,4; AHEA 1,2,3,4; Interclub Council 1,2,3,4.

**JAMES D. RAMSEY, Harrison, Ark.;** Physical Education; Transfer from Arkansas Tech; PEMM 1,2,3,4; SNEA 2,3,4; OCAPA 1,2; Young Republicans 1; Timothy Club 1,2,3,4.

**JANICE BARRY RANDOLPH, Oakley, Kan.;** Social Science; Kappa Phi 1,2,3, Pres. 3; May Court 1; Dactylology Club 1; SNEA 1; Young Republicans 1; Pi Kappa Delta 2, Sec.-Treas. 2; Interclub Council 1.

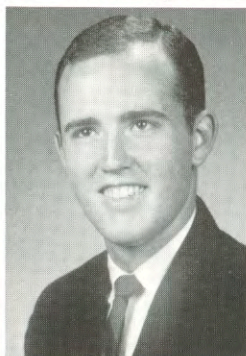
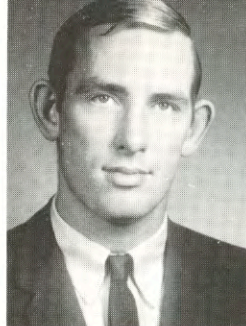

## SENIORS

# Students spend morning break in quest of letters

**HARDING** students, hopefully expecting that long awaited letter patiently endure the after-chapel rush to mailboxes in the student center.

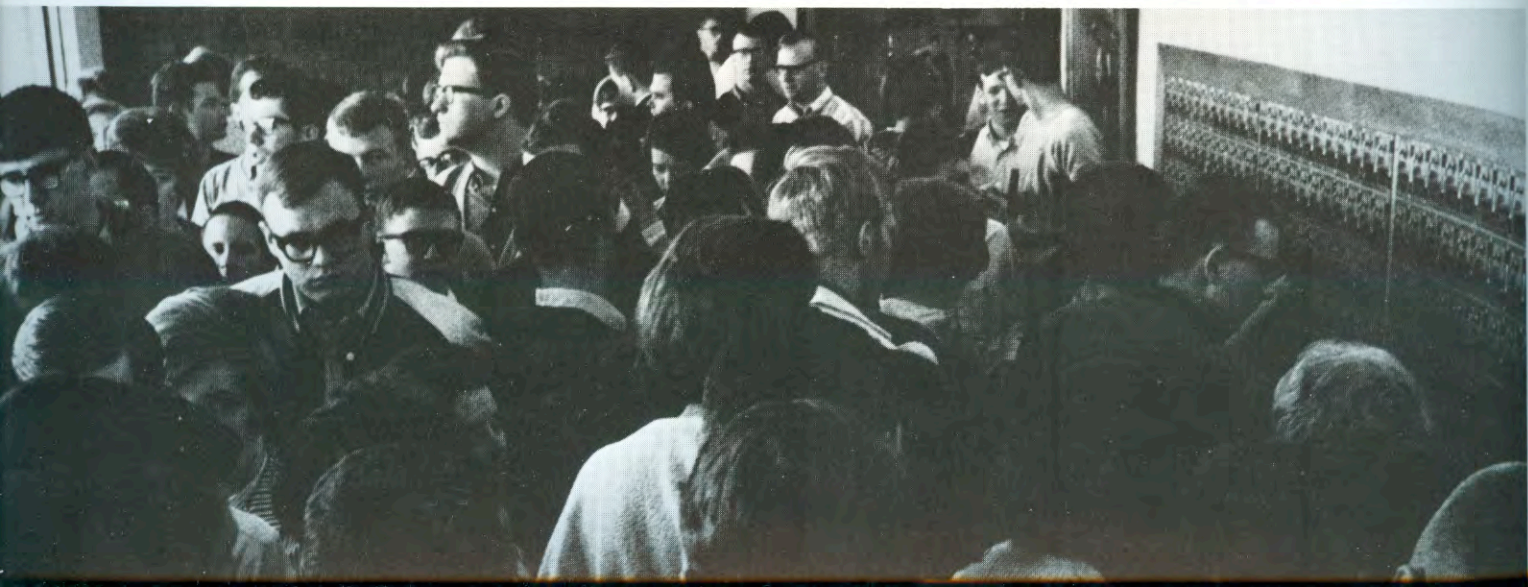





**JERRY LYNN REAVES, Malden, Mo.;** Business Administration; Koinonia 1,2,3; Vice-Pres. 2; **Bison** 4; Dactylology Club 2; Pi Gamma Psi 3,4; Varsity Club 2,3,4; Intercollegiate Tennis 2,3,4; Intramural Sports 1,2,3,4; All-Star Softball 1,3.

**MARILYNN DIXON REAVES, Munford, Ala.;** English; Beta Tau Gamma 1,2,3, Sports Director 1, Pres. 3; May Court 1; **Bison** 4; SNEA 1; Bison Boosters 1.

**JOAN MARIE RITCHIE, Searcy, Ark.;** Music; Transfer from York College; Who's Who 4; Frater Sodalitas Club Queen 3; A Cappella 2,3,4; Belles and Beaux 4; SMENC 2,3,4.



**JANIE RITTENOUR, Fredrickburg, Ohio;** Music; Las Companeras 1,2,3; Reporter 2; Dactylology 1,2,3; A Cappella 1,2,3,4; Ensemble 1,2,3,4; Band 1,2,3,4, Sec. 3,4; **KHCA** 3,4; SMENC 1,2,4; Campus Players 2,3,4; Iota Beta Sigma 3,4, Sec. 3,4; AIC Band 2; AIC Chorus 1,2,3,4.

**BARBARA SUE ROBERTSON, Little Rock, Ark.;** Biology; Regina 1,2,3,4; **Petit Jean** 2; Dactylology Club 1,2; Philougeia 1,2; Science Club 1; Harding Business Women 3,4.

**SANDRA KAYE ROLEN, St. Louis, Mo.;** Elementary Education; Phi Delta 1,2,3,4, Pres. 2, Vice-Pres. 3, Sec. 2; May Queen Finalist 3; Kappa Sigma Kappa Club Queen 4; Northern Lights 1,2,3; Handmaidens of Christ 3,4; Chorale 1; SNEA 2,3,4; Interclub Council 2; Recording Chorus 2.

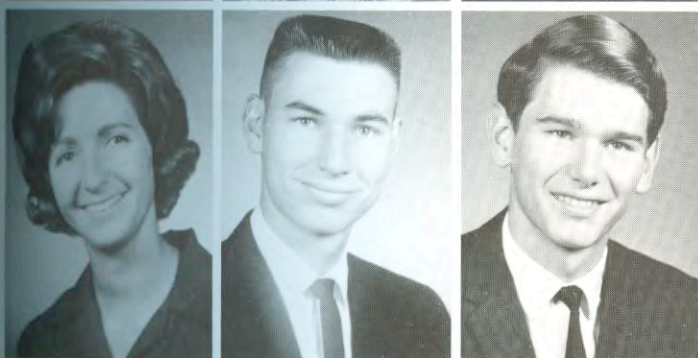

**CAROL RUDOLPH, Madison, Wis.;** Home Economics; Transfer from York College; TAG 3,4; AHEA 3,4.

**CHARLES E. RUDOLPH, Janesville, Wis.;** Bible; Transfer from Freed-Hardeman; TAG 3,4; Timothy Club 3; SMENC 3.

**ANDREW F. SAUNDERS III, Bell, Calif.;** Speech; Chi Sigma Alpha 1,2,3,4, Vice-Pres. 4; Who's Who 4; A Cappella 1,3,4; Chorale 2; Campus Players 1,2,3,4; Alpha Psi Omega 2,3,4; Intramural Sports 1,2; All-Star Softball 1; American Collegiate Players 1,2.



**LINDA DIANE SCHMIDT, Baldwin City, Kan.;** Speech; Transfer from York College; **Bison** 3,4; Campus Players 4; Alpha Psi Omega 3,4, Sec. 4; American Collegiate Players 3.

**NANCY KAY SCOTT, Kress, Tex.;** Physical Education; Transfer from Lubbock Christian College; MEA, Pres. 4, Athletic Director 3; Australian Club 3; Chorale 4; SNEA 3; PEMM 4; Intramural Sports 3,4; All-Star Basketball, Volleyball and Softball 3,4; Interclub Council 4.

**KATHY SCRUGGS, Coldwater, Miss.;** Mathematics; Transfer from Northwest Mississippi Junior College; Phi Delta 3,4.



**FAYE FREEMAN SCUDDER, Doniphan, Miss.;** Music Education; Kappi Phi 1,2,3, Devotional Director 2; TAG 4; Dactylology Club 4; A Cappella 3; Chorale 2; Band 2,3; SNEA 3; Bison Boosters 2; SMENC 2,3,4.

**MARK SEIM, Hammonton, N.J.;** Physical Education; Transfer from Northeastern Christian Junior College; Sigma Tau Sigma 3,4; PEMM 4; Intercollegiate Baseball 3; Bowling 3; All-Star Basketball 3, Softball 4.

**DAVID SENN, Columbia, S. C.;** Music Education; Transfer from Freed-Hardeman; Lambda Sigma 3,4; A Cappella 3,4; Vice-Pres. 4, Octet 3; Band 3,4; SMENC 4.

**CAROLE STEPHENS SHEEHY, Montgomery, Ala.;** Elementary Education; Transfer from Alabama Christian College; Zeta Rho 2,3, Sec. 2; Australian Club 3; Handmaidens of Christ 3,4; SNEA 4.

**LARRY SHEEHY, Atlanta, Ga.;** Bible; Transfer from Alabama Christian College; TNT 3,4; Australian Club 3,4; Dactylology Club 3; Timothy Club 2,3,4; Intramural Sports 2,3.

**VICTOR L. SHELTON, Colorado Springs, Colo.;** Bible; Transfer from York College; Chi Sigma Alpha 3; TAG 4; Timothy Club 3,4; A Cappella 3; Bison Boosters 3; Intramural Sports 3,4; All-Star Basketball 3.





**SAM SHEWMAKER, Kalomo, Zambia;** Bible; Frater Sodalis 1,2,3,4; African Club 1,2,3,4; Chorale 1,2.

**SHERMAN N. SHEWMAKER, Kalomo, Zambia;** Bible; Frater Sodalis 1,2,3,4, Treas. 4; African Club 1,2,3,4, Vice-Pres. 2, Pres. 3,4; A Cappella 4; Chorale 1,2; Intramural Sports 4.

**ROBERT W. SIMMONS, Lepanto, Ark.;** Mathematics; Mohican 1,2,3,4; Radio Club 1,2,3; Intramural Sports 1,2,3,4.

**SUSAN SETLIFF SIMMONS, Ashdown, Ark.;** Elementary Education; Delta Chi 1,2,3,4, Pres. 2, Treas. 1, Reporter 3; May Queen Nominee 3; SNEA 1; Bison Boosters 1; Big Sisters 2.

**GARY LEE SIMPSON, Kansas City, Kan.;** Social Science; Sub T-16 1,2,3,4, Athletic Director 4; Kappa Delta Club Beau 2,3; KHCA 2,3; Varsity Club 1,2,3,4; All-AIC Baseball 3; Intercollegiate Basketball 1, Baseball 1,2,3,4, Bowling 2,3,4; Intramural Basketball and Softball 3,4; All-Star Basketball and Softball 3,4.

**GARY DON SIZEMORE, Muskogee, Okla.;** Business Administration; Galaxy 1; TAG 3; Accounting Club 4.

**CLYDE GAYLON SMITH, Memphis, Tenn.;** General Science; Galaxy 1,2,3,4; Pi Kappa Delta 1,2,3,4.

**DAN SMITH, Milan, Kan.;** Music Education; Transfer from York College; TNT 3,4, Treas. 4; Who's Who 4; Regina Club Beau 4; Timothy Club 3,4; A Cappella 3,4; Quartet 3,4; Belles and Beaux 3,4; SNEA 3,4; SMENC 3,4; Intramural Softball and Basketball 3,4; All-Star Softball 3,4; Academy A Cappella Director 4.

**DAVID EUGENE SMITH, Ashdown, Ark.;** Chemistry; Beta Phi Kappa 1,2,3,4; Who's Who 4; Gata Club Beau 3,4; Class Favorite 3; Class Pres. 2; S.A. Rep. 3, Pres. 4; Chorale 1,3; Band 1,2; Bison Boosters 3,4; Science Club 1,2; Intramural Sports 1,2,4; All-Star Football 4.

**GLENN W. SMITH, Searcy, Ark.;** Business Administration; APK 2,3,4; Intramural Football 1,2,3,4.

**WILLIAM RICHARD SMITH, Seattle, Wash.;** Psychology; Transfer from York College; TAG 3,4.

**KYLE SMOCK, Moline, Ill.;** Social Science; TNT 1,2,3,4, Historian 2, Sec. 3; S.A. Cabinet 2,3,4; Chorale 1,2,3,4; SNEA 4; Bison Boosters 4; Campus Players 1,2,3; Intramural Sports 1.

**SALLIE SOLOMON, Searcy, Ark.;** Accounting; Transfer from Arkansas State College; Pi Gamma Psi 2,3,4, Sec. 2.

**GWENDOLYN C. STARKEY, Canton, Ohio;** Music Education; Transfer from Ohio Valley College; A Cappella 3,4; SNEA 3,4; SMENC 3,4.

**BETH STARLING, Waco, Tex.;** Elementary Education; Ju Go Ju 1,2,3,4, Sec.-Treas. 1,2,3, Vice-Pres. 3, Pres. 4; May Court 1,2,3; Class Sec.-Treas. 1; Sub T-16 Club Queen 4; Dactylology Club 1; Chorale 2; SNEA 2,3,4; Cheerleader 3,4, Captain 4; Interclub Council 3,4.

**ROBERT L. STEVENSON, Albion, Neb.;** Biology; Transfer from York College; Koinonia 3,4; Dactylology Club 2,3,4; Science Club 4; Intramural Sports 2,3,4.

**GAIL BOYD STILLWAGON, Levittown, N. Y.;** Secretarial Science; Transfer from Northeastern Christian Junior College; Las Companeras 2,3; Reporter 2, Vice-Pres. 3; TAG 4; European Club 2,3; Northern Lights 2,3; Handmaidens of Christ 3,4; Philougeia 4.

**MELVIN STINNETT, Maryville, Tenn.;** Accounting; Transfer from Freed-Hardeman College; Sub T-16 3,4; American Studies 3,4; Intramural Sports 3,4, All-Star Basketball, Volleyball, Softball 3,4.

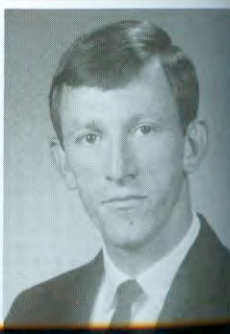
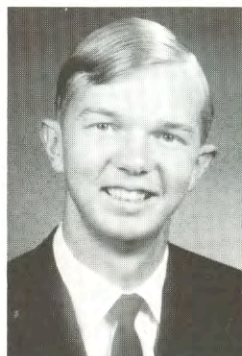
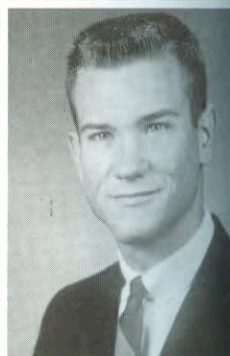
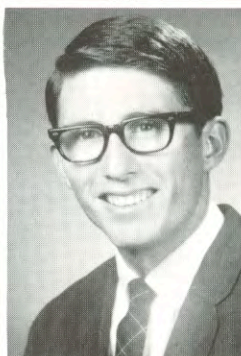
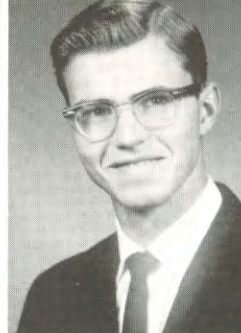
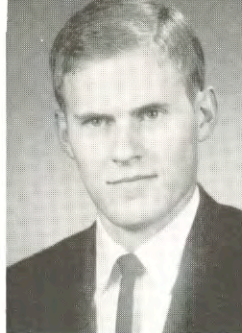





**WILLIAM EDWARD STOKES, JR., Bossier City, La.;** Elementary Education; Transfer from David Lipscomb College; Sigma Tau Sigma 3,4; European Club 4; Intercollegiate Track 3,4; Intercollegiate Cross Country 4.

**KEITH LEON STRAUGHN, Kansas City, Kan.;** Music Education; Transfer from York College; TNT 3,4; **Bison** 3,4; A Cappella 3,4; Men's Octet 4; Belles and Beaux 3,4; SNEA 3,4; SMENC 3,4, Pres. 4; Intramural Sports 3,4, All-Star Softball 3,4.

**CONNIE JEAN TAYLOR, Diamond, Mo.;** Speech; Gata 1,2,3,4, Vice-Pres. 2,3; May Queen Nominee 4; Class Favorite 3; Class Sec. 4; S.A. 3,4, Rep. 3; Cabinet 4; A Cappella 1,2,3,4; Ensemble 2,3,4; Belles and Beaux 2,3,4; SNEA 1,2; KHCA 3; Big Sisters 2; Pi Kappa Delta 1,2,3,4, Pres. 3,4; Intercollegiate Debate Team 1,2,3,4; Student Affairs Committee 4; Who's Who 4.

**RICK TAYLOR, San Benito, Tex.;** Accounting; Transfer from Lubbock Christian College; Alpha Chi 4; Pi Gamma Psi 4; American Studies 3,4; Intercollegiate Track 3; Archery Club 3,4, Pres. 4; Marketing Management Team 4.

**SANDRA J. THOM, West Plains, Mo.;** Music; Transfer from York College; A Cappella 3,4; Ensemble 3,4; SMENC 3,4; Northeast Club 4.

**VICTOR D. THOM, Rockford, Ill.;** Bible; Transfer from York College; Timothy Club 3,4; A Cappella 3,4; Campus Players 3; Intramural Sports 3,4; Northeast Club 4.

**F. J. THOMAS III, Harrisonville, Mo.;** Business Administration; Transfer from New Mexico Military Institute; Pioneer 2,3,4, Reporter 2, Pres. 3; Pi Gamma Psi 4; Young Republicans 3; Interclub Council 3.

**CARROLL THOMASON, Midland, Tex.;** Bible; Transfer from Lubbock Christian College; TAG 3,4; Chorale 4.

**PATRICIA ALENE TIPPINS, Mobile, Ala.;** Biology; Transfer from Freed-Hardeman College; Tofebt 3,4; SNEA 4; Science Club 3,4; Intramural Sports 3,4.

**KEN TIPTON, Heber Springs, Ark.;** Secondary Education; TNT 1,2,3,4, Treas. 3; Northeast Club 4; A Cappella 2,3,4; Chorale 1,2; Band 1,2,3,4; Science Club 3,4; SMENC 2,3,4; Campus Players 4;

**J. RAY TOLAND, Mangum, Okla.;** Mathematics; Transfer from York College; Beta Phi Kappa 3,4; Who's Who 4; S.A. Rep. 4; Chorale 3; SNEA 3,4, Vice-Pres. 4; PEMM 4; Treas. 4; Intramural Sports 3,4, All-Star Football 4, Volleyball 3, Basketball 3.

**ELAINE M. TOWNSDIN, Omaha, Neb.;** Psychology; Transfer from York College; Beta Tau Gamma 3,4, Devotional Chairman 4; **Bison** 3; Dactylo-logy Club 3,4; Northern Lights 3,4, Sec. 3,4; Timothy Club 3; Vietnam Club 3,4, Sec. 3,4; Handmaidens of Christ 3; Band 3; Philougeia 3; Science Club 3.

## SENIORS

# Leadership conference held at Harding this year

VARIOUS campus leaders find many new ideas and suggestions at the annual fall leadership conference, sponsored by the Student Association.





**GARY OWEN TURNER, Highland, Ill.;** Bible and Speech; Mohican 1,2,3,4, Treas. 4; Timothy Club 1,2,3,4; Young Republicans 4; Campus Players 1,2,3,4; Intercollegiate Tennis 1,4; Intramural Sports 1,2,3,4.

**JANET ANN TYSINGER, Lancaster, Pa.;** Elementary Education; Transfer from Northeastern Christian Junior College; Kappa Delta 3,4, Historian 3; Petit Jean Queen Nominee 4; May Queen Nominee 4; SNEA 3,4.

**JOHN VALENTINE, Dallas, Tex.;** Mathematics; Sub T-16 1,2,3,4, Second Mate 3; Varsity Club 2,3; Intercollegiate Basketball 1,2,3.

**KATHLEEN ELAINE VALENTINE, Dallas, Tex.;** Elementary Education; MEA 1,2,3,4, Historian 2, Treas. 3, Vice-Pres. 4; **Bison** 1; **Petit Jean** 1,2,3; Chorale 1; SNEA 3,4.

**JAKE VINCENT, Russell, Iowa;** Bible; Transfer from York College; Beta Phi Kappa 3,4; S.A. Cabinet 4; Dactylology Club 3,4; Timothy Club 3,4.

**SHERRY WAIT, North Little Rock, Ark.;** Business Education; Kappa Delta 1,2,3,4, Sec. 1, Vice-Pres. 2, Pres. 3; Chorale 1; SNEA 3,4; American Studies 2,3,4; Big Sisters 2.

**H. ALLEN WALKER, Spring Hill, Tenn.;** Mathematics; Beta Phi Kappa 1,2,3,4, Sec. 3; Alpha Chi 3,4.

**MARY NANCY WATSON, Anniston, Ala.;** Social Science; Delta Chi Omega 1,2,3,4; SNEA 2,4; American Studies 2,3,4; Phi Alpha Theta 3,4, Historian 4; Big Sisters 2.

**CHARLIE WATTS, Eudora, Kan.;** Physical Education; Transfer from York College; PEMM 3,4, Vice-Pres. 4; Intramural Sports 4.

**REBA WAYLAND, Delaplaine, Ark.;** Vocational Home Economics; Transfer from Southern Baptist College; Las Companeras 2,3,4, Historian 3, Vice-Pres. 4; May Queen Nominee 4; European Club 4; SNEA 2,4; AHEA 2,3,4, Historian 3,4; Interclub Council 3.

**ROBERT EARL WEST, Indianapolis, Ind.;** Mathematics; Mohican 1,2,3,4; Alpha Chi 3,4, Vice-Pres. 4; Who's Who 4; A Cappella 1,2,3,4; Belles and Beaux 3,4; Philougeia 1; Science Club 1,2; Campus Players 3,4; Intercollegiate Football 1; Intercollegiate Track 1,2,3.

**ANDERSON C. WHIDDON, Jacksonville, Fla.;** Business Administration; Alpha Phi Kappa 1,2,3,4, Sec. 3; Intercollegiate Track 1,2,3,4; Intercollegiate Basketball 1; Intramural Sports 1,2,3,4, All-Star Football 1, Volleyball 2,3.

**JOEL E. WHITE, Matheson, Colo.;** Biology; Transfer from York College; Koinonia 3,4; Intercollegiate Tennis 3,4.

**PHIL WILKERSON, Paragould, Ark.;** Social Science; Transfer from York College; Lambda Sigma 3,4; American Studies 4; Phi Alpha Theta 4.

**BECKY WILLIAMS, McCrory, Ark.;** Elementary Education; Transfer from Crowley's Ridge College; Gata 3,4; Northern Lights 3; SNEA 4; Interclub Council 4.

**JAN ATTEBERRY WILLIAMS, Searcy, Ark.;** English; Regina 1,2,3, Historian 1, Reporter 2; A Cappella 1.

**FLOYD WAYNE WILLIAMSON, Dierks, Ark.;** Business Administration; Frater Sodalis 1,2,3,4; Camera Club 1,2,3,4, Vice-Pres. 2,3, Pres. 3; Intramural Sports 1,2,3.

**KENNETH WILMOTH McPherson, Kan.;** Chemistry; Transfer from York College; Science Club 3,4.

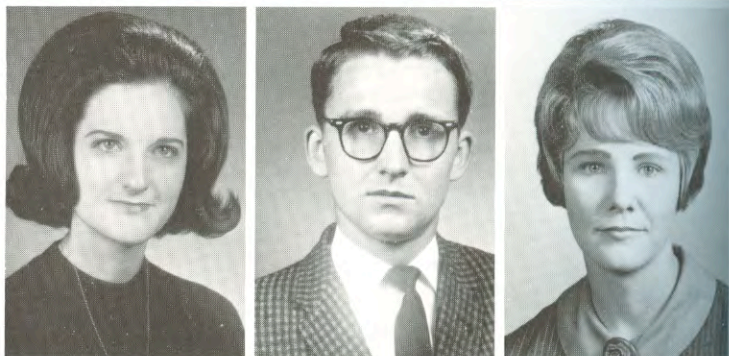





**MARY JULIA WILSON, Senath, Mo.;** English; Transfer from Crowley's Ridge College; Tofebt 3,4, Sec. 4; European Club 4; SNEA 4.

**CONSTANCE SUE WOLFE, St. Clairsville, Ohio;** Music Education; Gata 1,2,3,4, Sec. 2, Pres. 2; **Petit Jean** 1; Australian Club 1; Handmaidens of Christ 2; Chorale 1,2,3,4, Sec. 4; SNEA 2; Bison Boosters 1; SMENC 2,3,4, Sec. 3,4; Big Sisters 2; Recording Chorus 4.

**JAMES ROBERT WOOD, Carlsbad, N. M.;** Bible; Transfer from Lubbock Christian College; TAG 4; Dactylology Club 3; Northern Lights 3; Pi Kappa Delta 3,4; Intercollegiate Debate 3.

**EDWARD GERALD WOODWARD, Jefferson City, Mo.;** General Science; Sub T-16 1,2,3,4, First Mate 3, Skipper 4; Ko Jo Kai Club Beau 3,4; A Cappella 2,3,4; Varsity Club 1,2,3,4; Intercollegiate Track 1,2,3,4; Intercollegiate Golf 1,2,3,4.

**JOY WOOLARD, Naylor, Mo.;** Vocational Home Economics; Zeta Phi Zeta 1,2,3,4, Sec. 1,2, Vice-Pres. 3, Pres. 3; May Queen Nominee 4; SNEA 4; AHEA 1,3,4.

**KEN WORSHAM, Anniston, Ala.;** Business Administration; Beta Phi Kappa 1,2,3,4; Intramural Sports 1,2,3,4.

**HOWARD WRIGHT, Folsom, Pa.;** Bible and English; Transfer from Northeastern Christian Junior College; Sigma Tau Sigma 3,4; **Petit Jean** 4; Timothy Club 4; SNEA 3,4; Intercollegiate Baseball 4; Intramural Sports 3,4.

**LINDA ARLENE WRIGHT, Trenton, N. J.;** Elementary Education; Transfer from Northeastern Christian Junior College; Kappa Delta 3,4; Interclub Council 4.

**TIM W. YOUNG, Electra, Tex.;** Music Education; Transfer from Lubbock Christian College; Band 3,4; SMENC 3,4.

## IN MEMORIAM

LANNY G. WILDMAN

1942-1966

Early Sunday morning, June 12, 1966, Lanny and Donna Wildman began their weekly trip to Hampton where Lanny had been preaching for several months. Near Sheridan there was a head-on collision between their car and a car driving north. Lanny was killed instantly and Donna was seriously injured. Donna recovered, however, in time to return to Harding for the 1966 fall semester to complete degree requirements. At the time of his death, Lanny was within one semester of completing a major in Bible. He had seen the need for leadership in the church and his goal was to be an effective gospel preacher.







**JUNIOR OFFICERS.** John Ryan, Sponsor; Sam Hester, President; John Vincent, Vice President; Jeanette Heid, Secretary; Bob Helsten, Sponsor.

## JUNIORS

# Junior class officers head projects, class party

Derald Wayne Ailes .... Valparaiso, Ind.  
 Harold D. Alexander ..... Delight, Ark.  
 William M. Alexander .... Tuscaloosa, Ala.  
 Claudia Lynn Alley ..... York, Neb.  
 F. Lynn Allison .. Christchurch, N. Zealand  
 Nancy Clare Allmon ..... Pittston, Pa.

E. Wayne Allmon ..... Pollard, Ark.  
 Karen M. Anderson ..... Jackson, Tenn.  
 Elijah Anthony ..... Birmingham, Ala.  
 Reba Ashley ..... N. Little Rock, Ark.  
 M. Darrell Austin ..... Paragould, Ark.  
 L. Dewaine Bagwill ..... Doniphan, Mo.

Wanda Lou Bagwill ..... Doniphan, Mo.  
 Lynda Ann Bahler ..... Oregon, Mo.  
 Chester C. Baird ..... Williford, Ark.  
 Emma Louise Baker ..... Kensett, Ark.  
 Charles Glenn Barber .... Clarendon, Ark.  
 Ann Clark Barker ..... Searcy, Ark.







Sharon Louise Barnes ..... Earle, Ark.  
 John David Barron .... High Springs, Fla.  
 Robert Denver Bauer .... Bartlesville, Okla.  
 Hoyt Terrell Beasley ..... Winfield, Kan.  
 Richard Allen Beck ..... Cherry Tree, Pa.  
 James Michael Belue ..... Osceola, Ark.

Marilyn K. Bennett ..... Mayfield, Ky.  
 Rebecca Paulette Bennett .... Searcy, Ark.  
 Brenda Jean Berryman ..... Miami, Fla.  
 Shirley Ann Bess .... McMinnville, Tenn.  
 Leona Carol Binkley .... Clemmons, N. C.  
 Roger Powell Blue ..... Searcy, Ark.

Sharon Kay Bonnell ..... Doniphan, Mo.  
 Ronald Edwin Boudra .... Little Rock, Ark.  
 Katherine L. Boyd ..... Pensacola, Fla.  
 Michael J. Boyd ..... St. Louis, Mo.  
 Joseph Henry Boyle .... SagHarbor, N. Y.  
 Leah Frances Bradford ..... Clinton, Ark.

Judy L. Brady ..... Huntsville, Ala.  
 Dale Wayne Brewer .... Watervliet, Mich.  
 Faye Marie Brewer ..... Foley, Ala.  
 James Neil Bridges ..... Frisk, Tex.  
 Janice L. Briley ..... Glen, Miss.  
 Jack Thomas Brock .... Clarksville, Ark.

John Lee Broderhausen .. Collinsville, Ill.  
 Archie E. Brown ..... Brosley, Mo.  
 Gerald C. Brown ..... Santa Ana, Calif.  
 Shirley Ann Brown ..... Merced, Calif.  
 Janet May Broyles ..... Alma, Ark.  
 Horace H. Bruff ..... Plymouth, Mich.

Marilyn Buchanan .. Chattanooga, Tenn.  
 Carol Jean Burdine ..... Grannis, Ark.  
 Sharon Elaine Butler .... Pangburn, Ark.  
 Louis Fred Butterfield ..... Larned, Kan.  
 Clifford Harding Byrd ..... Menifee, Ark.  
 Ann Elizabeth Camp ..... Wichita Falls, Tex.



Barbara Ann Cape ..... West Plains, Mo.  
 Cheryl Diane Cargill .... Batesville, Ark.  
 Kaye Ellen Carpenter ..... Ash Flat, Ark.  
 David Gerald Carruth ..... Tulia, Tex.  
 Alan Hayden Carter ..... Searcy, Ark.  
 James David Chambers .. Hopkinsville, Ky.

Randall Chapman .... Huntington, W. Va.  
 Donna Gayle Cheek ..... Ullin, Ill.  
 Gilbert L. Clark ..... Lanham, Md.  
 Jerrell Lynn Clark ..... McRae, Ark.  
 Paul Allen Clements .... Montgomery, Ala.  
 Anita Jane Cleveland .... Springfield, Va.

Judy Lynn Coffman ..... Jackson, Tenn.  
 Jon Rick Coleman ..... Jonesboro, Ark.  
 Carl V. Collins ..... Searcy, Ark.  
 Carolyn Ruth Cook .... Tularosa, N. Mex.  
 Donna Ray Cook ..... Sherman, Tex.  
 Kenneth Hugh Cooper .... Texas City, Tex.



Gary D. Cottrell ..... Atlanta, Ga.  
 Carolyn Ann Cowan ..... Kensett, Ark.  
 Carolyn Ann Craig ..... Godfrey, Ill.  
 Donna Cranford ..... Memphis, Tenn.  
 Karen Louise Cronin ..... Denver, Colo.  
 Robert Leroy Culbreath ..... Crossett, Ark.

Ronald Eugene Cullison ..... Dayton, O.  
 Carol Faye Cumberledge .. Oelwein, Iowa  
 Jesse O. Curry ..... Hohenwald, Tenn.  
 Wayne William Daily .... El Dorado, Ark.  
 Lyndall Wayne Dale .... Russellville, Ark.  
 Donald K. Daniel ..... Dallas, Tex.

James Marvin Daniel .. Montgomery, Ala.  
 Donald H. Davis ..... Spring Hill, Tex.  
 G. H. Davis ..... Cardwell, Mo.  
 Marcus Olan Davis .... Nashville, Tenn.  
 Franklin W. Dawson ..... Marlow, Okla.  
 Thada K. Dean ..... Muskogee, Okla.

Sheryl L. Deay ..... Bentonville, Ark.  
 William Alfred Dempsey .. Texarkana, Ark.  
 James Edward Dennis .... Memphis, Tenn.  
 Charles W. Devaney ..... Tusculumbia, Ala.  
 Linda J. Dewoody ..... Camden, Ark.  
 Linda Ann Dismuke ..... Lonoke, Ark.

Fredrick Paul Dopps ..... Wichita, Kan.  
 Thomas A. Douglas ..... Champaign, Ill.  
 Nancy Ellen Dowdey .... Birmingham, Ala.  
 Jessie Faye Driver ..... Corinth, Miss.  
 Fredrick L. DuBois ..... Danville, Ill.  
 Nena R. Duncan ..... Searcy, Ark.

Linda Raye Dunn ..... Horatio, Ark.  
 Max M. Edrington ..... Paragould, Ark.  
 Allan Ray Eldridge .... Wood River, Ill.  
 Jimmy Dale Ellis ..... Monett, Mo.  
 Aleta June Emmerich .... Haughton, La.  
 Robert Clayton Erickson .... Massillon, O.

Judy Kay Erwin ..... Richardson, Tex.  
 Neal Hallam Fain ..... Dallas, Tex.  
 Lyle Leroy Farr ..... Fairview, Mont.  
 David Faulk ..... Searcy, Ark.  
 Dianne L. Fehling .... Satellite Beach, Fla.  
 Jack E. Fenske ..... Sunol, Neb.

William David Fields ..... Bedford, Ind.  
 Yvonne Ann Fincher .... Elizabethtown, Ky.  
 Karen Sue Ford ..... Berkley, Mich.  
 C. Alvin Fowler ..... Yuma, Ariz.  
 Mike E. Frampton .... Indianapolis, Ind.  
 Pam B. Frampton ..... Montgomery, Ala.

John C. Frazier ..... Idabel, Okla.  
 Sylvia H. Frebel ..... Miami, Fla.  
 James D. Frederick .... West Liberty, Ky.  
 Hugh P. Freeman ..... Natchez, Miss.  
 Karen K. Galyean ..... Grants, N. Mex.  
 James Walden Gardner .... Salinas, Calif.

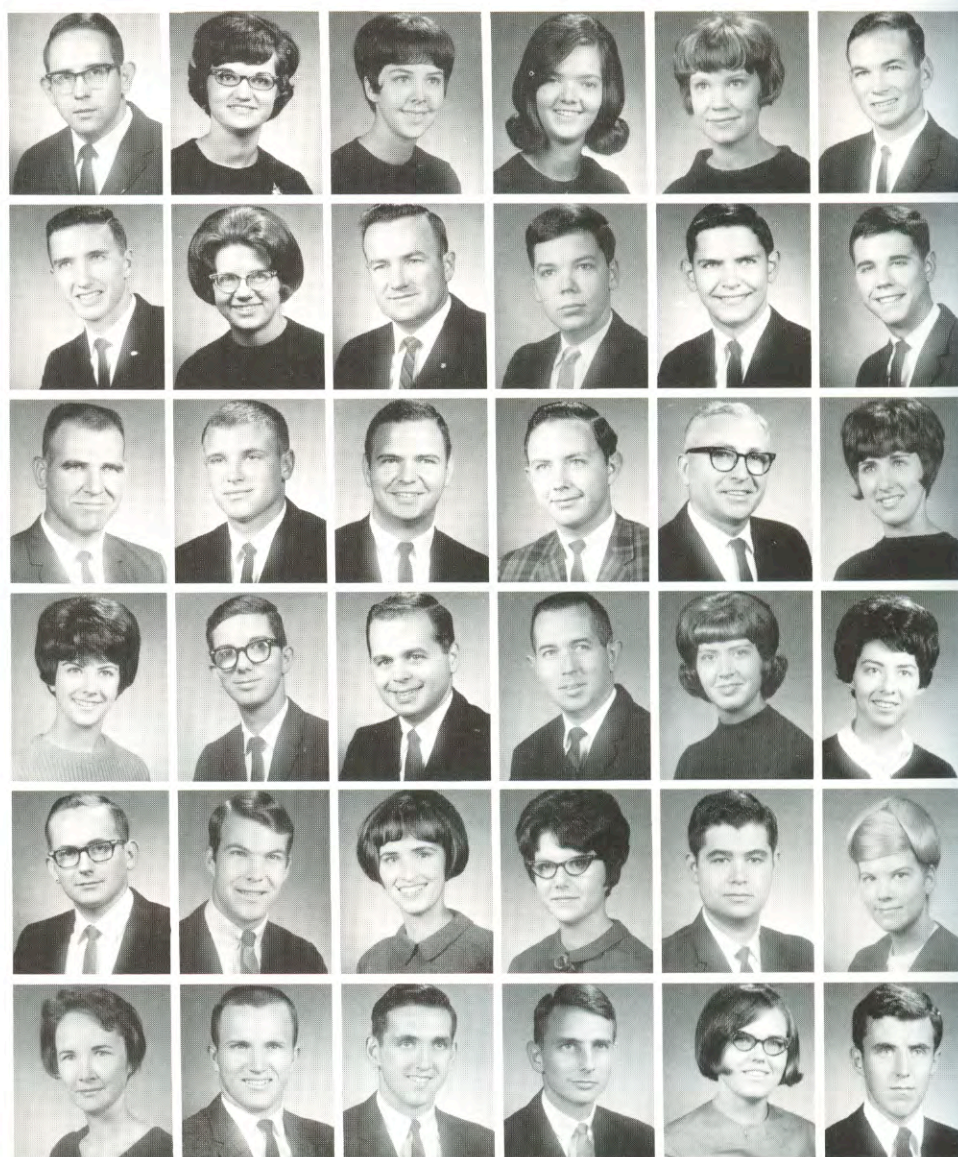





Dana Lyn Garrett ..... Conroe, Tex.  
James Kenneth Glass ..... Memphis, Tenn.  
James Rawlings Gowen ..... Datto, Ark.  
Sharon Kay Gowen ..... Corning, Ark.  
Robbie Grady ..... Farmington, N. Mex.  
Roy Roger Green ..... Hickory Ridge, Ark.

Donald Lee Greer ..... Chattanooga, Tenn.  
Phil Wayne Griffin ..... Nashville, Tenn.  
Larry Dan Griffith ..... Thayer, Mo.  
Guy D. Grove ..... Conemaugh, Pa.  
Clifford Lee Gunn ..... Alma, Ark.  
Parker Lee Gunn ..... West Helena, Ark.

Claudia Marlene Hall ..... Alma, Ark.  
Richard Dilmus Hall ..... Newark, Ark.  
Mary Suzanne Hall ..... Nashville, Tenn.  
Nancy C. Ham ..... Shirley, Ark.  
Karen Sue Hamilton ..... Madison, Ill.  
John Lester Hansen ..... Forbes, Minn.

Donna Hardin ..... Arbyrd, Mo.  
Loran E. Harper ..... Lawton, Okla.  
Betty Sue Hayes ..... Alma, Ark.  
John William Heard ..... N. Little Rock, Ark.  
Charles R. Hearne ..... Millsap, Tex.  
Delma Faye Heggie ..... Searcy, Ark.

Jeanette Marie Heid ..... Strasburg, O.  
Henry Shelton Hendrix ..... Jacksonville, Fla.  
Samuel E. Hester ..... Muscle Shoals, Ala.  
Joe W. Higginbotham ..... New Boston, Tex.  
William Allen Hite ..... Spring Hill, Tenn.  
Dianne Elizabeth Holder ..... Searcy, Ark.

Theresa Dianne Hollis ..... Farmerville, La.  
Brenda Holloway ..... Bedford, Tex.  
Rhydonia Ruth Holt ..... Equality, Ill.  
Janette Marie Houser ..... St. Paul, Minn.  
Bill W. Howard ..... Montgomery, Ala.  
Helen Maurice Howell ..... Manila, Ark.

## JUNIORS

# Shaving cream battle relieves final week tensions

SHAVING cream and vengeance fill the air as students release exam week frustrations on their fellows, who fill in for teachers as victims of wrath.







AMONG many of the long remembered experiences of Harding College students are the frequent excursions across campus to attend daily classes.

Synette Hubbard ..... Searcy, Ark.  
 Elaine Carol Huddleston .. Nashville, Tenn.  
 Arthur Lee Hudkins .... Kansas City, Mo.  
 Sherry J. Hunt ..... Thibodaux, La.  
 Nancy Sue Hyde ..... Russellville, Ark.  
 Brenda Kay Ice ..... Grafton, W. Va.



David Ray Ice ..... Sistrerville, W. Va.  
 Randall Roy Jackson ..... Paducah, Ky.  
 Sandra Joy Jackson ..... Paducah, Ky.  
 Jane Marie Jamison .... Jonesboro, Ark.  
 Shirley Jean Jernigan .... Baytown, Tex.  
 A. Erlene Jester ..... McCaskill, Ark.



Robert Lee Johnson ..... Jackson, Miss.  
 Dianne M. Joseph ..... Robertsdale, Ala.  
 William D. Keesling ..... Sylvia, Kan.  
 Jay Dee Keller ..... Penasola, Kan.  
 John Edward Kelley ..... Jerusalem, O.  
 Ronald Hugh Killen ..... Monroe, La.

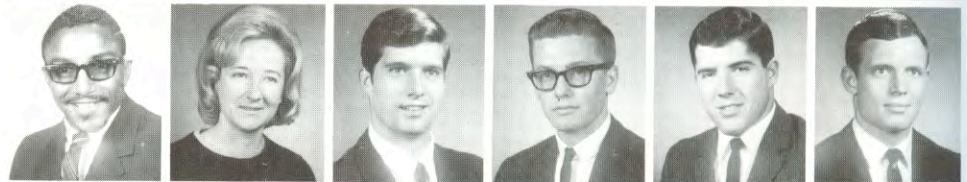

## JUNIORS

# Trip to classes is facilitated by new sidewalk

Tish Arlene Larkins ..... Ceresco, Mich.  
 Larry Paul Lawson ..... Searcy, Ark.  
 Robert M. Lawyer .. Mountain Home, Ark.  
 Ginny Ellen Layne ..... Houston, Tex.  
 Jerry J. Lea ..... Midland, Tex.  
 D. Rochelle Leckliter ..... Winfield, Kan.

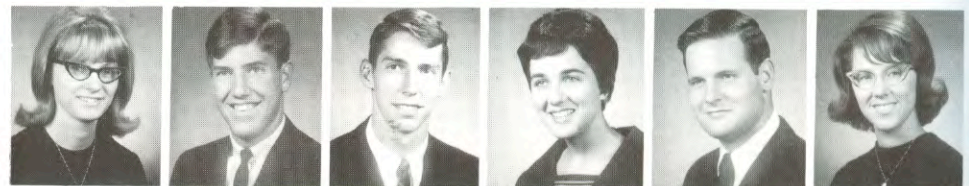

LeDeena Lester ..... Jackson, Tenn.  
 Robert C. Limburg .... Tonawanda, N. Y.  
 Glenda Jane Logston ..... Lisbon, O.  
 Jimmy D. Love ..... Tulia, Tex.  
 Judy Ann Love ..... Lower Salem, O.  
 Roger Jon Lowry ..... Janesville, Wis.



Charles Branson McBride .... Flint, Mich.  
 Doug McBride ..... Camden, Ark.  
 Morris Lynn McCauley .... Granbury, Tex.  
 Arthur E. McClellan ..... Sikeston, Mo.  
 Robert McCluskey .... Hammonton, N. J.  
 Henry A. McDaniel, Jr. .... Jackson, Miss.





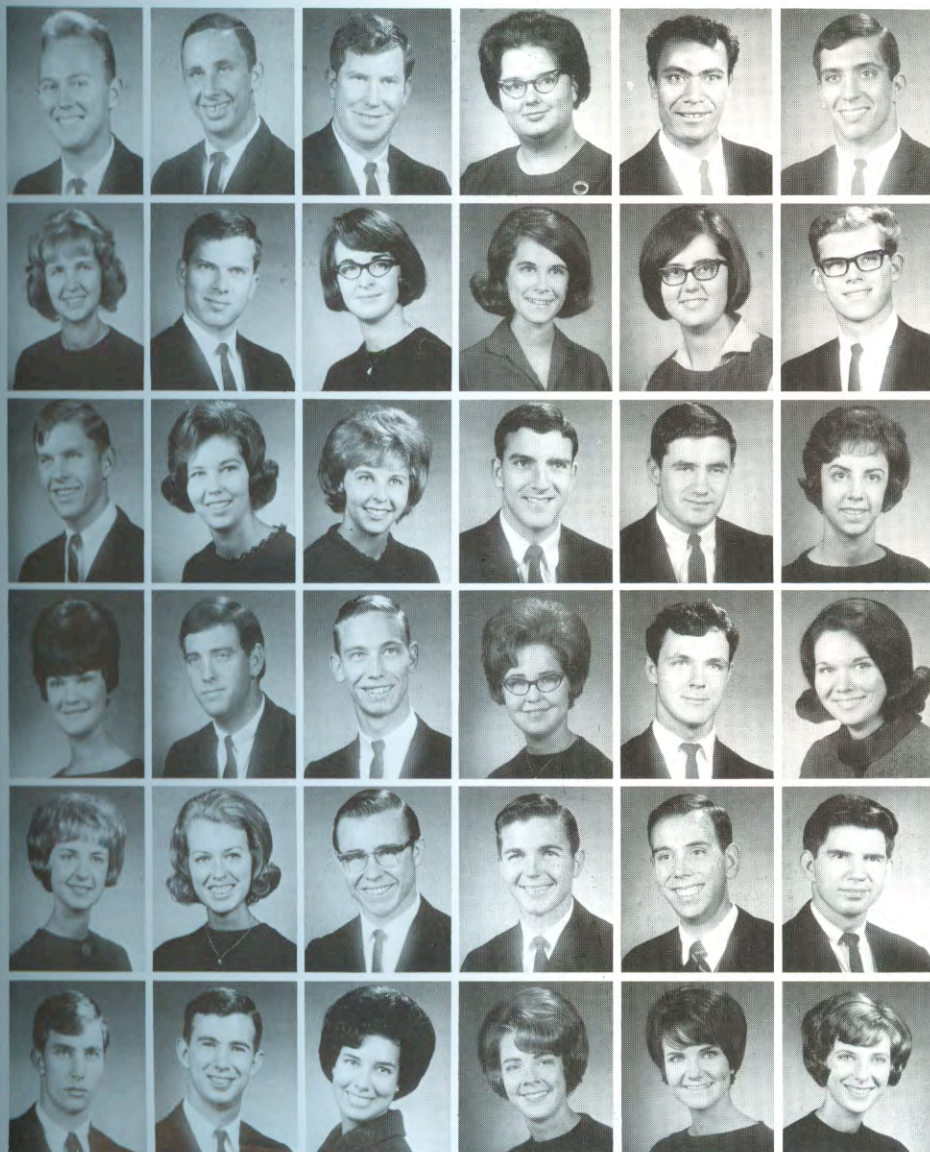

Gary E. McDonald .... Winchester, Ark.  
Michael Lee McMackin .... Tuscumbia, Ala.  
Keith Wayne McMullen .... Delaware, O.  
Trudy McVicker .... Grafton, W. Va.  
Siaosi Maluotosa .... Pago Pago, Am. Samoa  
Dennis Karl Manuel .... New Iberia, La.

Veva June Marteney .... Liberal, Kan.  
Earl Albert Martin .... Bixby, Okla.  
Celia Beth Mauck .... Brixey, Mo.  
Carolyn Medearis .... Hyattsville, Md.  
Peggy Ann Meeker .... Hot Springs, Ark.  
Charles L. Miller .... N. Little Rock, Ark.

Johnny R. Miller .... Dardanelle, Ark.  
Judith Kay Miller .... Portageville, Mo.  
Kathryn Miller .... Montezuma, Iowa  
Mark Purdy Miller .... Santa Ana, Calif.  
Ronald Erie Milligan .... Rock Island, Ill.  
Beverly J. Mitchell .... Garland, Tex.

Janis K. Mitchell .... Dallas, Tex.  
Joe Lee Moore .... Ratliff City, Okla.  
J. Sewell Morrison .... Walnut Ridge, Ark.  
Susan Kay Nagel .... Wichita, Kan.  
Dale Eugene Neal .... Eudora, Kan.  
Nancy S. Neely .... Obion, Tenn.

Marcia Elizabeth Nelms .. Pea Ridge, Ark.  
Janet New .... Little Rock, Ark.  
Mike Elkins O'Neal .... Antlers, Okla.  
Garry W. Parrish .... Fayetteville, Ark.  
Vernon Parrish .... Searcy, Ark.  
Ronald F. Parsley .... Springdale, Ark.

David C. Pearce .... Lake Jackson, Tex.  
Leo Garrett Perdue .... Wynnewood, Okla.  
Judy Carol Pentecost .. Washington, D. C.  
Dorothy Peters .... Charleston, Miss.  
Janelle Petty .... Clarksville, Tex.  
Mary Louise Pharr .... Nashville, Tenn.



Bruce Leon Phillips .... Camden, Ark.  
Jerry Ray Phillips .... Hickory Ridge, Ark.  
Ronald W. Phillips .... St. Louis, Ill.  
Arthur Dwight Pierce .... Searcy, Ark.  
Donald Howard Polk .... Trenton, Fla.  
Doyle Weaver Prestridge .... Searcy, Ark.

Ralph Kenneth Price .... Vincetown, N. J.  
Virginia Dianne Pruett .. Colonial Hts., Va.  
Sandra F. Pruitt .... Chickasha, Okla.  
Eugenia Rebecca Pullen .... Mt. Dora, Fla.  
Audrey Lea Reagan .... Merkel, Tex.  
John Lee Reinhardt .... Linwood, Calif.

Cheryl Lee Rice .... Carlisle, Ark.  
Harry Risinger, Jr. .... Searcy, Ark.  
Roy Le Van Ristau .... Lafayette, La.  
Marvin H. Robertson .... Little Rock, Ark.  
Mary Lucille Rogers .... Kennett, Mo.  
Sharon Kathleen Rogers .... Rose Bud, Ark.



Moses Rollins ..... Clarksdale, Miss.  
 Sidney G. Roper, Jr. .... Bartlesville, Okla.  
 Betty Frances Rose ..... Searcy, Ark.  
 Patricia Ann Rouse ..... Farmington, Ark.  
 Nancy A. Royse ..... Searcy, Ark.  
 Richard L. Runions ..... Waverly, Tenn.

Dwight C. Rutledge ..... Fairborn, O.  
 Helen Lynn Sample ..... Judsonia, Ark.  
 Cynthia Faye Sanders .... Nashville, Tenn.  
 Phyllis Kaye Sanders .... Nashville, Tenn.  
 Hiroko Sando ..... Tokyo, Japan  
 Patty Rae Saunders .... Memphis, Tenn.

Jimmy L. Scudder ..... Russell, Ark.  
 James David Sears ..... Searcy, Ark.  
 Mary Ann Sewell ..... Searcy, Ark.  
 Kathy Lynn Shane ..... Toronto, O.  
 Morris Wayne Shappley .. Memphis, Tenn.  
 Beverly Marie Shanks .... Collinsville, Ill.

Frances E. Shaw ..... Van Buren, Ark.  
 Rubel Shelly ..... Middletown, Tenn.  
 Dan M. Shepherd ..... Weirton, W. Va.  
 Judy Shoop ..... Kalamazoo, Mich.  
 Betty Simmons ..... Humboldt, Tenn.  
 Tom J. Simmons ..... Malvern, Ark.

Kathleen Sue Sims ..... Rockford, Ark.  
 James Kent Smith ..... Readland, Ark.  
 Jerry Paul Smith ..... Luka, Miss.  
 Margaret Ann Smith ..... Shirley, Ark.  
 Mary Alice Smith ..... Richardson, Tex.  
 Philip Smith ..... Van Buren, Ark.

Michael T. Spradlin ..... Franklin, Ga.  
 Norma Ruth Staggs ..... Searcy, Ark.  
 Elizabeth Steadman .... Mathiston, Miss.  
 Betty Ruth Stone ..... Henderson, Tenn.  
 James T. Stone ..... Spring Hill, Tenn.  
 James Edward Street ..... Searcy, Ark.

Brenda Joyce Swann ..... Hiram, Ga.  
 John Thomas Sykes ..... Cahokia, Ill.  
 Jerry Lee Taylor ..... Jonesboro, Ark.  
 Loretta Jane Taylor .... Dardanelle, Ark.  
 Norene Kay Taylor ..... Sidney, Mont.  
 Wilna Ellen Taylor .... Coldwater, Miss.

Joy D. Thomas ..... Wichita, Kan.  
 Barbara Kay Thompson ..... Searcy, Ark.  
 Thomas Clay Tidwell .. Carlsbad, N. Mex.  
 Fannie Sue Timmerman .. Quebec, Canada  
 John E. Tooke ..... Rayville, La.  
 Tom L. Towell ..... Walnut Ridge, Ark.

Rita Townsend ..... Albany, Tex.  
 Jackson Trent ..... Paragould, Ark.  
 William H. Trickey ..... Lonoke, Ark.  
 Clifton E. Tuggle ..... Quinton, Ala.  
 Marcia M. Tuggle ..... Valdosta, Ga.  
 V. Elaine Turney ..... Quitman, Ark.

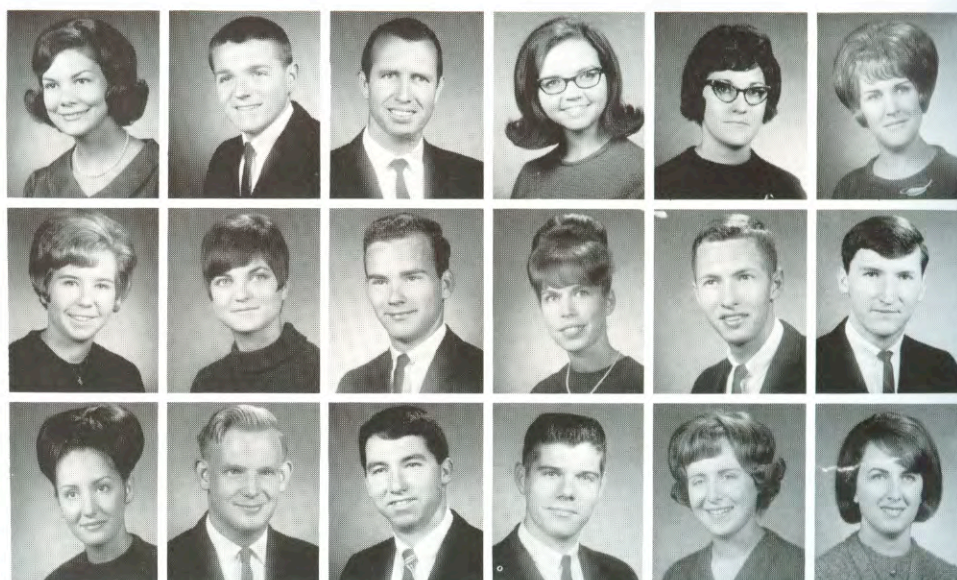





THE WARMTH of the campfire and the smell of hot dogs is welcomed by members of the junior class after a chilly hayride to Wyldewood.

## JUNIORS

# Juniors enjoy hot dogs, hayride at class party



James D. Vanaman ..... Searcy, Ark.  
Michael D. Vanaman ..... Searcy, Ark.  
Patricia C. Vann ..... Erin, Tenn.  
Gailyn VanRheenan ..... Paragould, Ark.  
John D. Vincent .. Colorado Springs, Colo.  
Ida Lynn Voorhees ..... Denver, Colo.

Julia Ann Wade ..... Iuka, Miss.  
Mary K. Walker ..... Baldwin, Kan.  
Sharon L. Wardell ..... Penasosa, Kan.  
Lauran J. Whatley ..... Lubbock, Tex.  
John Camp White ..... Wynne, Ark.  
Allan Foster Whitten .... Bay Minette, Ala.

M. Kay Wilhite ..... Ft. Worth, Tex.  
James Larry Williams ..... Plano, Tex.  
Jerry B. Wilson ..... Searcy, Ark.  
Pamela J. Worley ..... York, Neb.  
Sara Lavonne Wright .... Memphis, Tenn.  
Rickey A. Wylie ..... Bragg City, Mo.



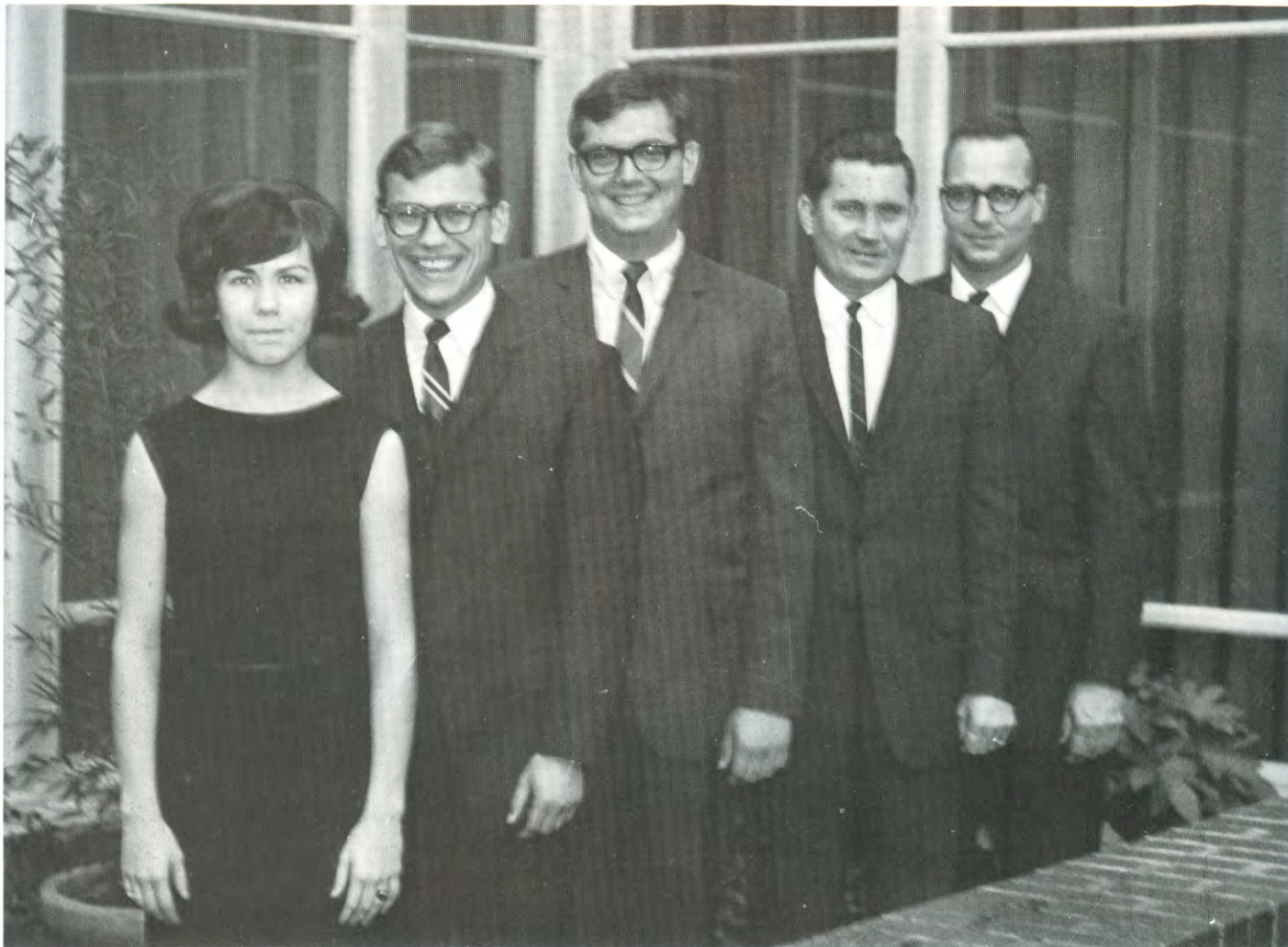

**SOPHOMORE OFFICERS.** Pete Hendrix, Secretary; Tom Porter, President; Drew Fuller, Vice President; Alan Isom, Sponsor; Ken Perrin, Sponsor.

## SOPHOMORES

# Sophomore class officers set aims, goals high

Gail Marie Ables ..... El Dorado, Ark.  
 Ann Elizabeth Adair ..... Grove, Okla.  
 Carol Marie Adams ..... Benson, Ariz.  
 Pamela Joan Ailes ..... Westville, Ind.  
 Don Ross Alexander ..... Hamilton, Ontario  
 Laura J. Alexander .. DeValls Bluff, Ark.

Dianne Allen ..... Little Rock, Ark.  
 Susan Lynn Anderson .... Sapulveda, Calif.  
 Janet M. Anthony .... Winter Garden,, Fla.  
 Gregory Floyd Arthur ..... Conroe, Tex.  
 Ronny L. Ashbrooks ..... Umpire, Ark.  
 Nancy Diane Ashley .. N. Little Rock, Ark.

Jo Ann Ayers ..... Denver, Colo.  
 Fred Arthur Bailey ..... Memphis, Tenn.  
 William David Baker ..... Monroe, La.  
 M. Lynn Ball ..... Little Rock, Ark.  
 Janice Beth Barker ..... Pratt, Kan.  
 Linda C. Barnes ..... Torrance, Calif.







Lawrence Alvin Barr ..... Memphis, Tenn.  
 Ronda G. Barrett ..... Wichita, Kan.  
 Emilie Ann Beavers ..... Warrington, Fla.  
 Johnny B. Beck ..... Huntsville, Ala.  
 Leslie Ruth Bell ..... Waxahachie, Tex.  
 David Bruce Bennett ..... Bartlesville, Okla.

Harriet L. Betts ..... Park Ridge, Ill.  
 Sandra A. Bisbee ..... Searcy, Ark.  
 Jeff L. Black ..... Dallas, Tex.  
 John M. Black ..... Dallas, Tex.  
 Margo A. Black ..... Dallas, Tex.  
 Melba Jean Blair ..... Starkville, Miss.

Margaret A. Bloomberg ..... Edina, Minn.  
 Sandra H. Boaz ..... Searcy, Ark.  
 Cindy J. Bolton ..... Garland, Tex.  
 Cecil H. Boothe ..... Bovina, Tex.  
 Randall L. Bostic ..... Knox, Ind.  
 John P. Bowen ..... McGehee, Ark.

Elizabeth L. Bowlby ..... DeWitt, Ark.  
 Patty A. Bowman ..... Monticello, Ind.  
 David George Boyd ..... Levittown, N. J.  
 Frankie J. Bradley ..... Shirley, Ark.  
 Anthony H. Brady ..... Conway, Ark.  
 Carol A. Brewer ..... Watervliet, Mich.

Linda E. Bridges ..... Florissant, Mo.  
 Jerry T. Brock ..... Tulsa, Okla.  
 Wendell W. Broom ..... Honolulu, Hawaii  
 Dennis N. Brown ..... Pocahontas, Ark.  
 James E. Brown ..... Lansing, Ill.  
 Larry D. Brown ..... White House, Tenn.

Foylen L. Bryant ..... Jacksonville, Fla.  
 Maque Bryson ..... Richmond, Va.  
 Michael T. Bucchi ..... Newton, Ala.  
 David L. Buck ..... Barberton, O.  
 Sandra L. Burk ..... Homewood, Ill.  
 Carol Joan Burks ..... Searcy, Ark.



Carol Ann Byers ..... Arkadelphia, Ark.  
 Jeanne L. Cain ..... Lakewood, O.  
 Robert Caison ..... Florence, S. C.  
 Mary E. Capps ..... Bald Knob, Ark.  
 Jan Chesshir ..... Magnolia, Ark.  
 Jane E. Chester ..... Little Rock, Ark.

Dinah D. Chisum ..... Port Arthur, Tex.  
 Darrell L. Chitty ..... Houma, La.  
 Barbara J. Christy ..... Woodsfield, O.  
 Gayle A. Chronister ..... Little Rock, Ark.  
 Jennifer Clark ..... Orange, Calif.  
 Peggy J. Clay ..... Taylor, Ark.

Lynn E. Closterman ..... Fr. Wayne, Ind.  
 Gary S. Coates ..... Ellisville, Mo.  
 Genice E. Cobb ..... Rossville, Ga.  
 Earl W. Cobill ..... Worcester, Mass.  
 David Harlie Cole ..... Trenton, N. J.  
 Willie L. Coleman ..... Jackson, Miss.



Martha J. Collins ..... Searcy, Ark.  
 James Tommy Cone ..... Melbourne, Ark.  
 Sally J. Cook ..... Little Rock, Ark.  
 Richard N. Cooper ..... Beggs, Okla.  
 Ken W. Cope ..... Searcy, Ark.  
 Phyllis Ann Cowan ..... McGehee, Ark.

Gary L. Cox ..... Marseilles, Ill.  
 Jim B. Crawford ..... W. Millington, N. J.  
 Glenna K. Crisco ..... McRae, Ark.  
 Carol J. Crone ..... Wilmette, Ill.  
 Terry N. Cruce ..... Plymouth, Mich.  
 Mary Beth Crump ..... Magnolia, Ark.

Patricia D. Cudd ..... Morrilton, Ark.  
 Verna N. Curd ..... Ludwigsburg, Germany  
 Ronald W. Davenport ..... Yellville, Ark.  
 Mary Joy Davis ..... El Dorado, Ark.  
 Sammie Davis ..... Wilson, Ark.  
 Sandy E. Davison ..... Blytheville, S. C.

Zelda G. Dawson ..... Lawton, Okla.  
 Jimmy R. Deal ..... Blytheville, Ark.  
 Lana J. DeLong ..... Searcy, Ark.  
 Dale E. Douglas ..... Memphis, Tenn.  
 Mickey Adair Driver ..... Smithville, Tenn.  
 William L. Dudley ..... Monette, Ark.

Donna L. Duer ..... Opelika, Ala.  
 Gary E. Easterling ..... Huntsville, Ala.  
 David T. Elliott ..... Nashville, Ark.  
 Dennis A. Falwell ..... N. Little Rock, Ark.  
 Annabell Farmer ..... Terrell, Tex.  
 Pamela Farrell ..... Grove, Okla.

Nancy L. Felici ..... Wheeling, W. Va.  
 Linda F. Ferguson ..... Thayer, Mo.  
 Richard Fitzpatrick ..... Battle Creek, Mich.  
 Billy T. Flippen ..... Union City, Tenn.  
 Penny L. Focks ..... Titusville, Fla.  
 James Art Ford ..... Meaford, Ontario

Martha S. Ford ..... Evansville, Ind.  
 Linda K. Forrest ..... Morrilton, Ark.  
 Linda J. Fortner ..... Spencer, Ind.  
 John Harry Fox ..... Chattanooga, Tenn.  
 Gary Franks ..... Rolla, Mo.  
 George C. Frazier ..... Jonesboro, Ark.

John C. Freeman ..... Memphis, Tenn.  
 Andrew G. Fuller ..... Shreveport, Ark.  
 Anita D. Garlock ..... Memphis, Tenn.  
 Carolyn Garner ..... Leesburg, Fla.  
 Jim C. Garner ..... Fayetteville, Ga.  
 Pam Garrett ..... Conroe, Tex.

Ernie R. Gilbert ..... Belton, Mo.  
 Emma Lou Gillelan ..... Delaplaine, Ark.  
 Karen W. Gipson ..... Letona, Ark.  
 Roger Glasgow ..... Hickman AFB, Hawaii  
 Rick Glass ..... Columbus, O.  
 Ellis Eugene Goode ..... Alamo, Tenn.

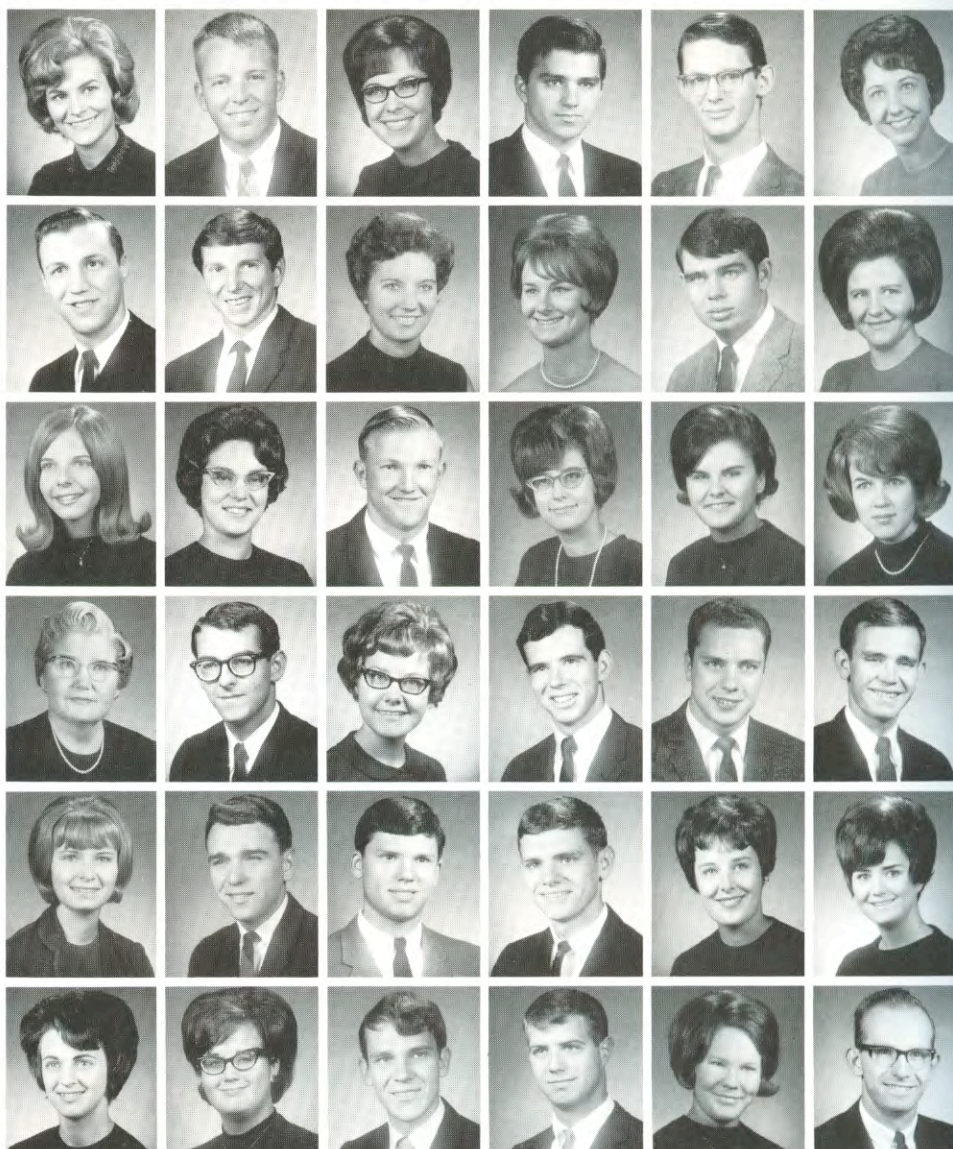





**JUICY** watermelon and seeds trickle down the chin as members of the sophomore class partake of the main course at the watermelon party.



**Ron L. Goss** ..... Pleasant Hill, Mo.  
**Brenda J. Graddy** ..... Tulsa, Okla.  
**Susan E. Gray** ..... Little Rock, Ark.  
**Sandra B. Green** ..... Chesterton, Ind.  
**Nyla J. Greenway** ..... Paragould, Ark.  
**Michael L. Griffin** ..... Poplar Bluff, Mo.

**Gwen Sue Griffith** ..... Thayer, Mo.  
**Thomas F. Griffiths** ..... Memphis, Tenn.  
**Charles D. Gunselman** ..... Quezon City, Phil.  
**Mike K. Hallimore** ..... Big Bear Lake, Calif.  
**Linda Hancock** ..... Rockford, Ill.  
**Jana L. Hankins** ..... Springfield, Mo.

**Leta S. Hannon** ..... Monroe, Ore.  
**Steve O. Harmon** ..... Malvern, Ark.  
**W. Van Harris** ..... Baton Rouge, La.  
**Cynthia Hawkins** ..... Oklahoma City, Okla.  
**Kathy J. Head** ..... Groves, Okla.  
**Richard M. Hefley** ..... Blytheville, Ark.

## SOPHOMORES

# All-school party climaxes first week of activities



**Thomas W. Henderson** ..... Memphis, Tenn.  
**Alice (Pete) Hendrix** ..... Ward, Ark.  
**Arlin G. Hendrix** ..... Madera, Calif.  
**Bruce E. Henson** ..... Searcy, Ark.  
**William Robert Higbee** ..... Lawton, Okla.  
**Sandra K. Hillis** ..... England, Ark.

**John H. Hite** ..... Ft. Wayne, Ind.  
**Kenneth L. Hobby** ..... Little Rock, Ark.  
**Dennis Mike Hogan** ..... Oceola, Ark.  
**Tyrus Vern Hogan** ..... Driscoll, Tex.  
**Beverly A. Holeman** ..... Louisville, Ky.  
**Rodney Holland** ..... Poplar Bluff, Mo.

**Vera M. Holomon** ..... Little Rock, Ark.  
**Rebecca Holt** ..... Equality, Ill.  
**Susan F. Holt** ..... Miami, Ariz.  
**Bill N. Houts** ..... Kansas City, Kan.  
**B. Diann Howard** ..... Ash Flat, Ark.  
**Harvey B. Howard** ..... N. Little Rock, Ark.



Linda S. Howard ..... Mena, Ark.  
 Ronald D. Howell ..... Benton, La.  
 Phyllis Hubbard ..... Lake Jackson, Tex.  
 Linda S. Huddleston ..... Searcy, Ark.  
 Wayne A. Huey ..... Marysville, O.  
 Rebecca Jane Hull ..... Jonesboro, Ark.

Bill M. Ivey ..... Memphis, Tenn.  
 Janet M. Jackson ..... Nashville, Ark.  
 Olivia C. Jackson ..... Marvell, Ark.  
 Joy L. James ..... Kansas City, Mo.  
 Debbie Janes ..... Searcy, Ark.  
 Helen Diane Johns ..... Weldon, Ark.

Raymond G. Johnson ..... Pine Bluff, Ark.  
 Carol L. Johnston ..... Maynard, Ark.  
 Elizabeth D. Jones ..... Cabot, Ark.  
 Alva L. Kee ..... Dolores, Colo.  
 Sara Keesee ..... Wewoka, Okla.  
 Pat T. Kimbro ..... St. Peters, Mo.

Connie Kay Kincade ..... Pocahontas, Ark.  
 Ruth Ellen Kindle ..... Worthington, Ind.  
 Steve F. Kindle ..... Fargo, N. Da.  
 James Kinser ..... Searcy, Ark.  
 Robert D. Knight ..... Memphis, Tenn.  
 Beverly A. Knox ..... Nashville, Tenn.

Marilyn L. Krape ..... St. Louis, Mo.  
 Michael D. Lamb ..... Delight, Ark.  
 Roger B. Lamb ..... Jacksonville, Ark.  
 Sandra A. Lamb ..... Delight, Ark.  
 Jimmy L. Laney ..... Broken Arrow, Okla.  
 Harry Paul Lay ..... McAlester, Okla.

Larry T. Layne ..... Trenton, Mich.  
 Linda L. Leasure ..... Searcy, Ark.  
 Carole E. Lee ..... Nashville, Tenn.  
 Drake Z. Lee ..... New Orleans, La.  
 Bob Lewis Lemmon ..... Cassville, Mo.  
 Eddie C. Lewis ..... Senatobia, Miss.

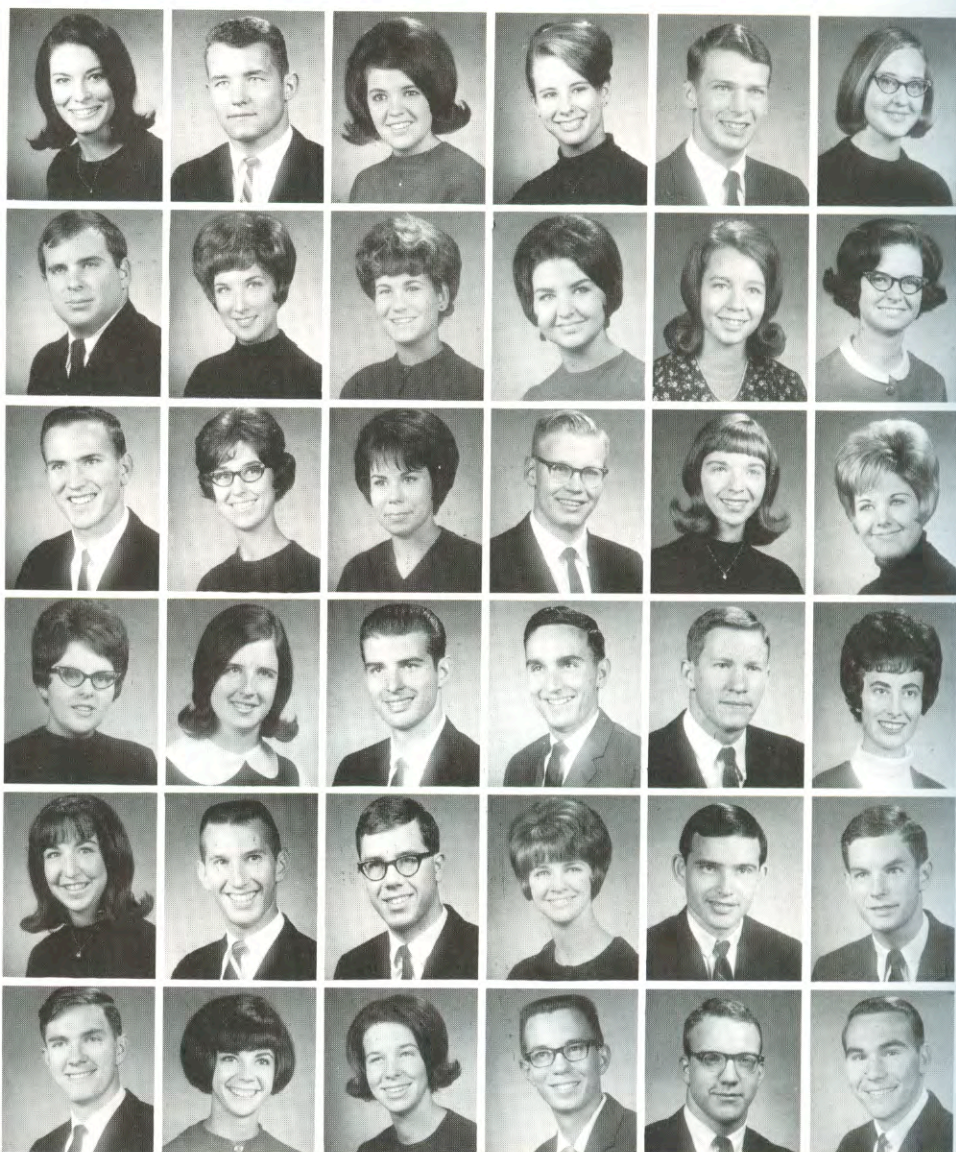

John R. Lewis ..... Memphis, Tenn.  
 Judy S. Lewis ..... Holly Springs, Miss.  
 Joyce L. Littlejohn ..... Ft. Smith, Ark.  
 Bruce W. Logue ..... Little Rock, Ark.  
 Earl D. Lomax ..... Searcy, Ark.  
 C. Wade Lorren ..... Manila, Ark.

Pamela A. Loveless ..... Parma, Mo.  
 Karen J. Low ..... St. Louis, Mo.  
 Roger A. Luallen ..... Lindsay, Calif.  
 James N. Lunsford ..... Mt. Dora, Fla.  
 Rebecca A. Lunsford ..... Mt. Dora, Fla.  
 Robert Pat Lyon ..... Memphis, Tenn.

Jerry D. McCaghren ..... Randlett, Okla.  
 Marian E. McClaren ..... Tehula, Miss.  
 Fred T. McClish ..... Wolcathville, Ind.  
 Robert L. McKeel ..... Rector, Ark.  
 Larry F. McKenzie ..... Monroe, La.  
 Ronnie A. Mahan ..... Morrilton, Ark.







Mary Anna Manning .... Clarksville, Miss.  
 Marcia J. Marks ..... Clarks Hill, Ind.  
 Brian Charles Martin .... San Pablo, Calif.  
 Judy C. Martin ..... Searcy, Ark.  
 Michael L. Martin ..... St. Louis, Mo.  
 Sharon D. Martin ..... Lewisville, Ark.

Molly M. Mason ..... Searcy, Ark.  
 Garlin T. Massey ..... Sterling, Ill.  
 Ladonna T. Matheney ..... Piggott, Ark.  
 Marvin Wayne Means .... Wildwood, Fla.  
 Janice M. Mears ..... Hurst, Tex.  
 Gerald W. Miles ..... Fulton, Miss.

Gail Miller ..... Dewey, Okla.  
 Pamela Kay Miller ..... Stillwell, Okla.  
 Michele A. Milliken ..... Blythe, Calif.  
 Joe T. Mills ..... Oakland, Ky.  
 Kenneth E. Mills ..... Searcy, Ark.  
 Barry T. Milton ..... Tulsa, Okla.

Lana Jane Mimms ..... Springdale, Ark.  
 Marilyn Y. Mitchell .... Montgomery, Ala.  
 Beverly J. Moody ..... Kingman, Kan.  
 John W. Moon ..... Atlanta, Ga.  
 John Charles Mowry .... Columbia, S. C.  
 Gerald A. Muir ..... Cedar Grove, N. J.

Hanaba Munn ..... Vernon, Tex.  
 Donna L. Murphy ..... Pangburn, Ark.  
 Kathy Anna Murray ..... Searcy, Ark.  
 Lola A. Murry ..... Hattiesburg, Miss.  
 Robert G. Neely ..... Vandalia, O.  
 Judy R. Norris ..... Richardson, Tex.

Gary John Northam .... Paingerfield, Tex.  
 Elizabeth D. Nutt ..... Shreveport, La.  
 Katherine D. Nutt ..... Shreveport, La.  
 Edward Charles Oswald .... Buffalo, N. Y.  
 Beverly Dean Pace ..... Mablevale, Ark.  
 David G. Pace ..... Searcy, Ark.



Benny R. Parker ..... Forrest City, Ark.  
 Phyllis Jane Parker ..... Grove, Okla.  
 Sharon R. Parker ..... Lee's Summit, Mo.  
 Mary Beth Parks ..... Coldwater, Miss.  
 Mildred June Parris ..... Tyler, Tex.  
 Dan Parrish ..... Valley Station, Ky.

Virginia Partezana ..... Youngstown, O.  
 Debora A. Pearce .... Lake Jackson, Tex.  
 Betty L. Pearson ..... Hamilton, Ill.  
 Dori J. Peninger ..... Bakersfield, Calif.  
 Cheryl L. Penix ..... Tuckerman, Ark.  
 F. Lynn Pennington ..... Ardmore, Okla.

Angela D. Perrault ..... Natchez, Miss.  
 Iris Marie Perry ..... Paris, Tex.  
 Millard Lee Peters ..... Alma, Ark.  
 Tom Pettigrew ..... Dallas, Tex.  
 Lin C. Petty ..... Huntsville, Ala.  
 Linda K. Pharr ..... Nashville, Tenn.





**WORKING** behind the scenes of *The Would-Be Gentleman*, Carolyn Medearis and Jana Hankins add the finishing touches to another costume

Glenda J. Pierce ..... Wynne, Ark.  
 Marilyn Kay Pollard .... Bakersfield, Calif.  
 Linda M. Porter ..... Little Rock, Ark.  
 David Thomas Porter .... Springfield, Mo.  
 Danny R. Price ..... Seminole, Tex.  
 Joseph W. Reasons ..... Warren, Mich.

Ronald E. Reeve .... Siloam Springs, Ark.  
 Judy C. Restelli ..... Des Arc, Ark.  
 Allen W. Richmond .... W. Memphis, Ark.  
 Eugene Floyd Ricks ..... Little Rock, Ark.  
 Marilyn Sue Rieves ..... Oxly, Mo.  
 Karin L. Robbins ..... Hanover, N. H.



## SOPHOMORES

# Volunteers aid in staging of drama productions

Philip Roberson ..... Warren, Mich.  
 Cliff D. Roberts ..... Searcy, Ark.  
 Clyde K. Rogers ..... Oakton, Ky.  
 Jackie S. Roland ..... St. Clair, Mo.  
 Carla Lynn Rolan ..... Overland, Mo.  
 Ronald G. Rubio ..... Memphis, Tenn.

Susan K. Sandh ..... Wildwood, Fla.  
 Maryetta Sandley ..... Mobile, Ala.  
 Ronald D. Scarbrough .... Van Buren, Ark.  
 Janice S. Scoggins ..... Bentonville, Ark.  
 Pattie S. Sears ..... Searcy, Ark.  
 Sandra I. Sells ..... Barnesville, O.

Connie L. Selvidge .... South Haven, Mich.  
 Esther Ann Shaddix .... Anniston, Ala.  
 Elizabeth Kay Sharp ..... Jonesboro, Ark.  
 Jim R. Sharpe ..... Decatur, Ga.  
 Dick W. Shenfeld ..... Ft. Wayne, Ind.  
 Willis R. Shumway ..... Keiso, Wis.







Don T. Simmons ..... Lepanto, Ark.  
 Donald C. Sinquefield .... Senatobia, Miss.  
 Richard Dana Sloan .... Little Rock, Ark.  
 Dennis W. Smith ..... Pocahontas, Ark.  
 Judy Ann Smith ..... Bonneville, Ark.  
 Sharon J. Smith ..... Benton, Ark.



Shirley J. Spurlock ..... Park Ridge, Ill.  
 Wanda Stafford .... Mountain Home, Ark.  
 Janette K. Staton ..... Vian, Okla.  
 Jimmy W. Stewart ..... Alamo, Tenn.  
 Jeff W. Stillwagon .... N. Bellmore, N. J.  
 Anita Dorman Street ..... Searcy, Ark.

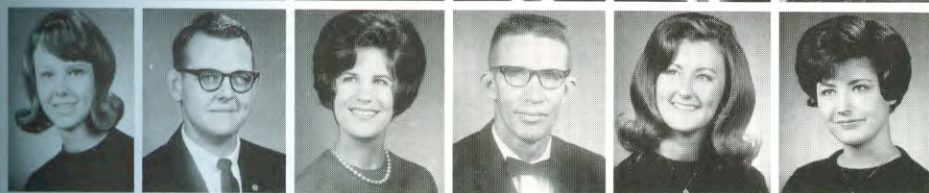

Jan Strietelmeier .... Indianapolis, Ind.  
 Roger L. Sutherlin .... Green Castle, Ind.  
 Martha J. Taylor ..... San Juan, Tex.  
 Robert E. Taylor ..... Water Valley, Ky.  
 Susan M. Teal ..... Orange, Tex.  
 Sharon D. Tedford ..... Marselles, Ill.



Sandra G. Telford ..... W. Monroe, La.  
 Randy C. Terrell ..... Winter Haven, Fla.  
 Charlotte L. Thomas .... Neelyville, Mo.  
 Connie L. Thomas ..... Delight, Ark.  
 John Robert Thompson .. Cochranville, Pa.  
 Sheri Elaine Tipps ..... Ft. Worth, Tex.



Patricia Dianne Tucker .. W. Monroe, La.  
 Allen Dale Turner ..... Warren, Mich.  
 Jo Ann Turner ..... Ruston, La.  
 Nancy J. Vaughn .... Hollandale, Miss.  
 David D. Veara ..... High Springs, Fla.  
 James Dick Walker .. Birmingham, Ala.

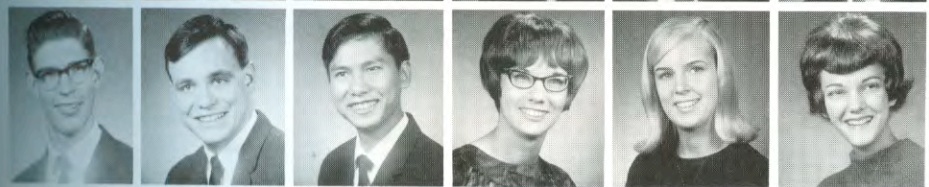

Paul William Wallace ..... Searcy, Ark.  
 Robert W. Wallace ..... Memphis, Tenn.  
 Eddy Wan ..... Kowloon, Hong Kong  
 Ellen Watson ..... Anniston, Ala.  
 Cynthia Jean Watts ..... Searcy, Ark.  
 Marcia E. Whatley ..... Texarkana, Ark.



Loretta M. Wheeler ..... Conneaut, O.  
 Larry J. White ..... Farmerville, La.  
 Barbara Whitelaw, Niagara Falls, Ontario  
 Susan C. Wiles ..... Sheridan, Ind.  
 Keith R. Williams ..... Russell, Ark.  
 Richard O. Williams ..... Urbana, Ill.



Stanley C. Wilson ..... Searcy, Ark.  
 Tommy L. Winberry ..... Searcy, Ark.  
 Wayne W. Winget ..... Minden, La.  
 Susan L. Wolf ..... Dallas, Tex.  
 Leroy Wood ..... Searcy, Ark.  
 Freddie R. Woodruff ..... Searcy, Ark.



Mark H. Woodward .... Fort Worth, Tex.  
 Stephen B. Wooley ..... Searcy, Ark.  
 James L. Word ..... Searcy, Ark.  
 Wallace Wayne Wyatt .... El Dorado, Ark.  
 Dave L. Young ..... Kingman, Kan.  
 Robert C. Zarbaugh ..... Searcy, Ark.





**FRESHMAN OFFICERS.** Jimmy Arnold, Sponsor; George Cooper, Sponsor; Ben Boothe, President; Jimmy Carr, Vice President; Jenene Hart, Secretary.

## FRESHMEN

# Freshmen officers characterized by enthusiasm

Charles Abernathy ..... Searcy, Ark.  
 Joyce A. Ailes ..... Valparaiso, Ind.  
 Constance J. Albert .. Daytona Beach, Fla.  
 Donna R. Alderson ..... Denver, Colo.  
 Embra L. Alexander .... DeValls Bluff, Ark.  
 Kay J. Alexander .... Whitewright, Tex.

Carolyn A. Allen ..... Crosby, Tex.  
 Jan S. Allen ..... Mobile, Ala.  
 Douglas Bert Amen .... Bartlesville, Okla.  
 Albert F. Ammon ..... Vincentown, N. J.  
 Sharon M. Anders ..... Bryan, Tex.  
 Melissa E. Anderson .... Center Ridge, Ark.

Marie O. Arthur ..... Slidell, La.  
 Larry Thomas Atkins ..... Stuttgart, Ark.  
 Pat Ayres ..... Stillwater, Okla.  
 Arlene M. Babb ..... Heber Springs, Ark.  
 Robert L. Bagwill ..... Doniphan, Mo.  
 Donnie Lee Baker ..... Searcy, Ark.

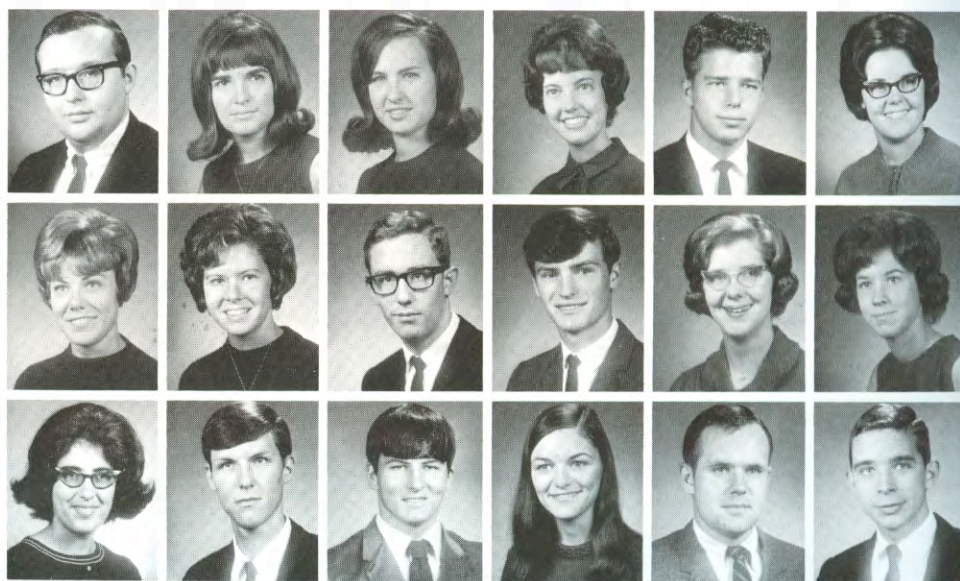



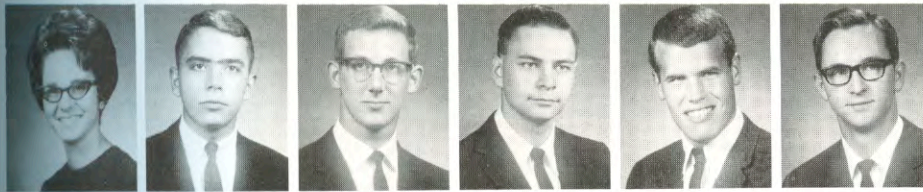

Freddie J. Baker ..... Searcy, Ark.  
 Ronald L. Baker ..... Searcy, Ark.  
 David L. Baldridge ..... Lubbock, Tex.  
 Carrol Balding ..... Ward, Ark.  
 Morgan P. Barclay ..... Greensburg, Pa.  
 Ronnie F. Barron ..... Newport, Ark.

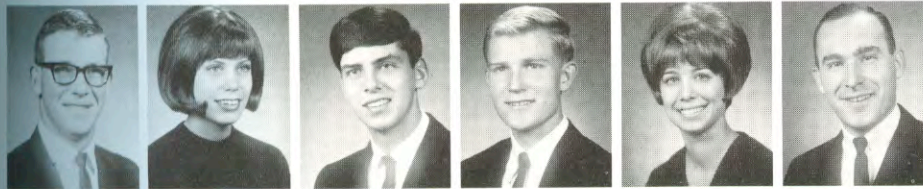

Kenneth M. Barry ..... Oakley, Kan.  
 Sandra L. Bartley ..... Evansville, Ind.  
 Doug G. Bashaw ..... Barre, Vt.  
 Dean S. Bawcom ..... Tyler, Tex.  
 Linda R. Beck ..... Columbia, Mo.  
 Robert L. Belden, Jr. .... Indianapolis, Ind.

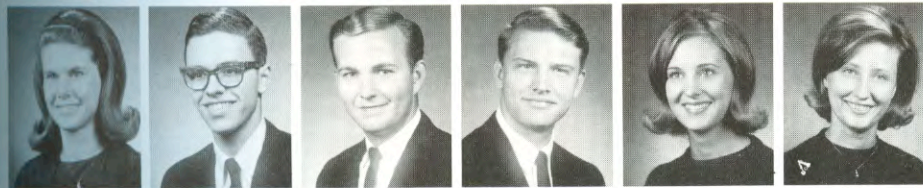

Karen Eleanor Bell ..... Rison, Ark.  
 Carl Rodney Bell ..... Okmulgee, Okla.  
 James F. Bell ..... Dayton, O.  
 Michael L. Bench ..... Dallas, Tex.  
 Elizabeth J. Bennett .... Bartlesville, Okla.  
 Susan J. Benson ..... Memphis, Tenn.



Martha L. Bibee ..... Aurora, Colo.  
 Dee Lynn Bielby ..... Hinsdale, Ill.  
 Betty Martha Bird ..... Memphis, Tenn.  
 Marianne Bishop ..... Little Rock, Ark.  
 Joe M. Blair ..... St. Joe, Ark.  
 Glen T. Blue ..... Jonesboro, Ark.

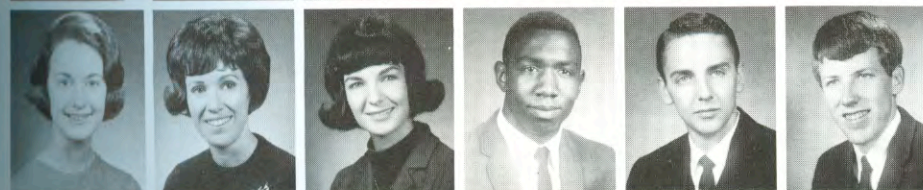

Susan Dian Bomar ..... Memphis, Tenn.  
 Margaret Joyce Bond .. Broken Bow, Okla.  
 Judy A. Bone ..... Stuttgart, Ark.  
 Curtis A. Booker ..... Fort Wayne, Ind.  
 Ben Bob Boothe ..... Fort Worth, Tex.  
 Jake T. Bowden ..... Lonoke, Ark.



Diane E. Boyd ..... Eustis, Fla.  
 Jackie Braddock ..... Kerrville, Tex.  
 Eileen G. Bradford ..... Denver, Colo.  
 Peggy A. Brady ..... Shreveport, La.  
 Daniel A. Branson ..... Findlay, O.  
 Pam K. Braudrick ..... Bellevue, Wash.



Dale E. Breedlove .... Indianapolis, Ind.  
 Rod L. Brewer ..... Memphis, Tenn.  
 James D. Bridges ..... Tusculum, Ala.  
 Jan K. Bridges ..... Parma, Mo.  
 Nancy K. Bridges ..... Searcy, Ark.  
 Sharon M. Bridges ..... Rockford, Ill.

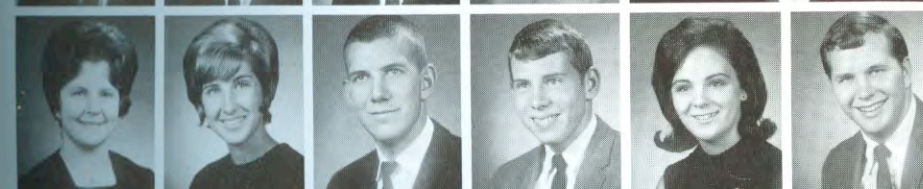

Lela Anne Broderhausen .. Collinsville, Ill.  
 Cassey Brown ..... Pocahontas, Ark.  
 Raymond Brown ..... Bells, Tex.  
 Emerson Brubaker ..... Little Rock, Ark.  
 Patricia R. Bryan ..... Mt. View, Mo.  
 Gary W. Bryant ..... Jacksonville, Fla.

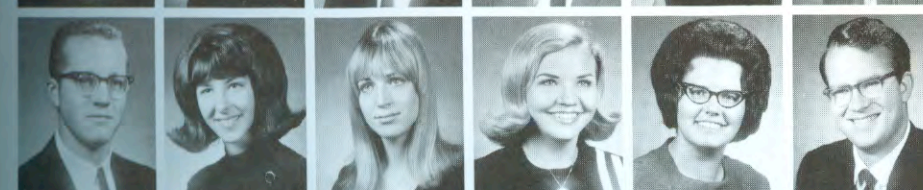

John E. Buck ..... Kansas City, Kan.  
 Pamela J. Buckner ..... East Point, Ga.  
 Sonja E. Buffington ..... Searcy, Ark.  
 Linda L. Bullock ..... Pine Bluff, Ark.  
 Melba L. Burkhardt .... Glen Easton, W. Va.  
 Ken R. Burrow ..... Shreveport, La.



Charles M. Burt ..... Batesville, Ark.  
 Loquita J. Burt ..... Clinton, Ark.  
 Thomas L. Bush .... N. Little Rock, Ark.  
 Dwight B. Butler ..... Windom, Tex.  
 Elmer Frank Bynog ..... Shreveport, La.  
 David M. Byrd ..... Menifee, Ark.

Robert E. Campbell ..... Liberty, Tex.  
 Hilda S. Canerdy ..... Florence, Ala.  
 John H. Cannon ..... Prescott, Ark.  
 Cathy J. Carley ..... Lawton, Okla.  
 William Carman ..... Malvern, Ark.  
 James W. Carr ..... Tallahassee, Fla.

Barbara Etta Carter ..... Rose Bud, Ark.  
 Brenda F. Caruthers .. Indianapolis, Ind.  
 Gary D. Caudle ..... Little Rock, Ark.  
 Sharon R. Chambliss ..... Mobile, Ala.  
 Loretta D. Cheek ..... Ulin, Ill.  
 Janice M. Childress .... Pocahontas, Ark.

Michael L. Choate ..... Kermit, Tex.  
 Elaine G. Church ..... Mesa, Ariz.  
 Stan J. Clanton ..... Bentonville, Ark.  
 Jimi Neft Clark ..... Paragould, Ark.  
 John W. Clayton ..... Little Rock, Ark.  
 Darrell W. Clifton ..... Wilmot, Ark.

Phil C. Clothier ..... Plainview, Tex.  
 Reba Marlene Cobb ..... Rossville, Ga.  
 Judy A. Coleman ..... Champaign, Ill.  
 Louis Wayne Collier ..... Denver, Colo.  
 Linzy Collins ..... Fremont, Iowa  
 Naomi R. Colvin ..... Vivian, La.

Barbara A. Cook ..... Searcy, Ark.  
 Rachel L. Cook ..... Tuscombua, Ala.  
 Charles Coombs ..... Searcy, Ark.  
 Beatrice Jane Cooper .... Florence, Ala.  
 Marilyn G. Cooper ..... Griffithville, Ark.  
 Mary D. Cooper ..... Griffithville, Ark.

Mary G. Cooper ..... Carlsbad, N. Mex.  
 Jerry L. Copeland ..... Pensacola, Fla.  
 Kenny L. Coston ..... Monticello, Ark.  
 Jane A. Courtney ..... Bastrop, La.  
 Beverly Covington .... Anchorage, Alaska  
 Brenda Cowan ..... Kensett, Ark.

Mary E. Cox ..... Jacksonville, Ark.  
 Ervin Sam Cox ..... Pocatello, Idaho  
 Ronnie M. Crabtree .... Huntsville, Ala.  
 Tom W. Crafton ..... Lovelady, Tex.  
 Kay C. Craig ..... Coldwater, Tex.  
 Cynthia H. Crain ..... Pittsburgh, Pa.

David C. Crouch ..... Oxford, Ala.  
 Damon G. Cruce ..... Plymouth, Mich.  
 Glenda J. Crump ..... Haynesville, La.  
 John A. Curtis ..... Madison, Tenn.  
 Joyce Irene Curtis ..... Livermore, Calif.  
 Robert H. Dale ..... Benton, Ark.

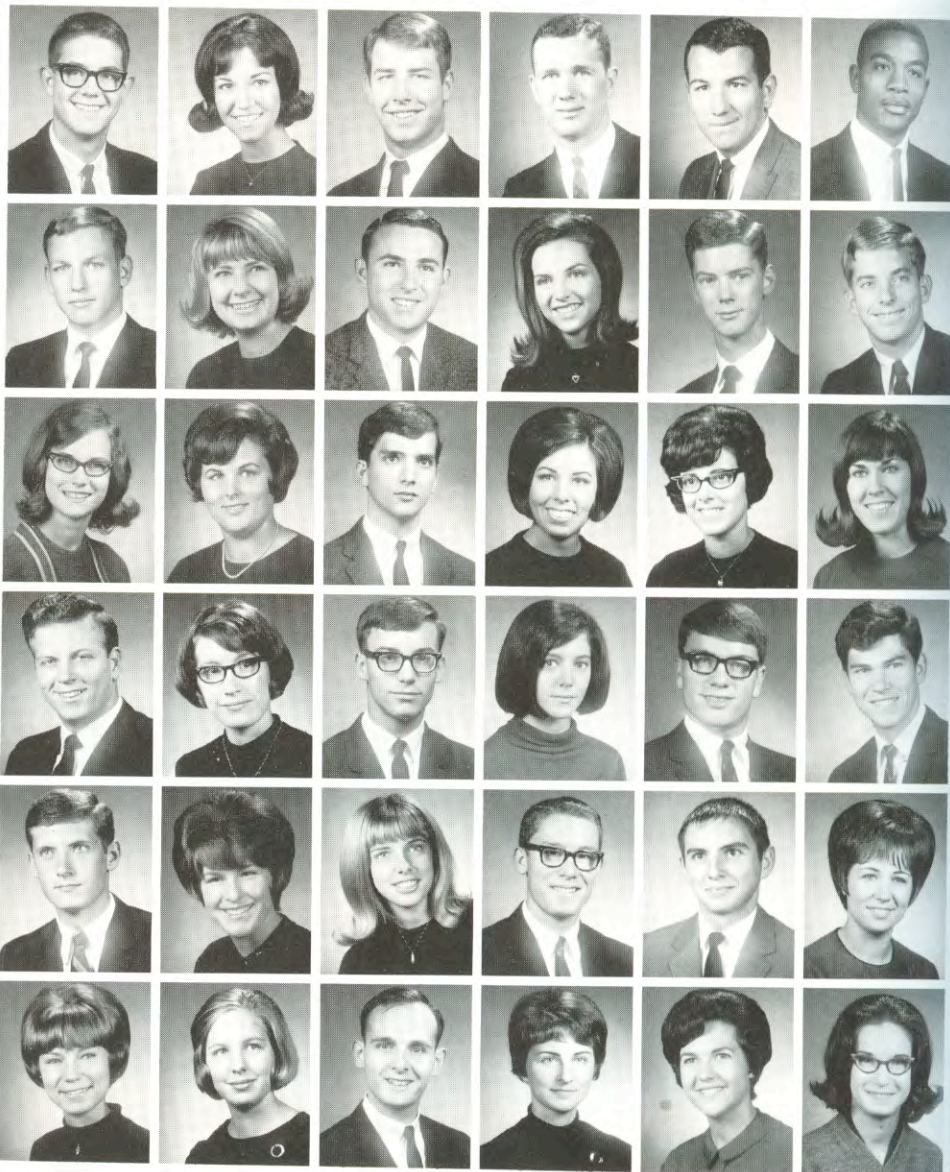





Bill D. Daniel ..... Searcy, Ark.  
 Sharon K. Darrow ..... Malvern, Ark.  
 Karen Anne Darwin .... Whitewright, Tex.  
 Jeff N. Davidson ..... Huntsville, Ala.  
 Jim W. Davis ..... Hot Springs, Ark.  
 Joel B. Davis ..... Ft. Worth, Tex.

Kirk W. Davis ..... Lecom, Mo.  
 Richard C. Davis ..... Dayton, O.  
 David A. Dawson ..... Searcy, Ark.  
 Linda K. Deal ..... Harrison, Ark.  
 Billie Ray Dean ..... Gilmer, Tex.  
 Donna S. Deason ..... Rogers, Ark.

Linda C. DeBusk ..... Springfield, Mo.  
 Linda F. DeFoor ..... Morrilton, Ark.  
 Randy E. DeLaet ..... Rudy, Ark.  
 John C. Dempsey ..... Texarkana, Ark.  
 William P. Dennison ..... Louisville, Ky.  
 Teresa D. Dickey ..... Berkeley, Mo.

Jim D. Diles ..... Williford, Ark.  
 Susie Marie Dillen ..... Searcy, Ark.  
 David Otis Dillinger .... Newport, Ark.  
 Lynn S. Dixon ..... Newport, Ark.  
 Ralph T. Dixon ..... Portageville, Mo.  
 Diana F. Dooley ..... Bartlesville, Okla.

Jim F. Dowdy ..... Meridianville, Ala.  
 Michael J. Drake ..... Wayne, Mich.  
 Jim W. Duncan ..... Searcy, Ark.  
 M. Glenn Durham ..... Winnfield, La.  
 Sharon L. Eagleman ..... Moody, Mo.  
 Betty L. Edster ..... Lowell, Ark.

George Edwards ..... Dallas, Tex.  
 Gunilda Enslinger .. San Francisco, Calif.  
 Pat A. Ethridge ..... Huntsville, Ala.  
 Judith L. Evans ..... Minneapolis, Minn.  
 Mickey C. Evans ..... Greenway, Ark.  
 Cynthia D. Farley ..... Ft. Worth, Tex.

Susan Jane Farley ..... Columbia, S. C.  
 Terry W. Farrow .... Cape Girardeau, Mo.  
 Lynne C. Fayette ..... New Orleans, La.  
 Judy G. Fenley ..... Phoenix, Ariz.  
 Carol A. Fields ..... Broomfield, Colo.  
 Oscar Keith Finch .... N. Little Rock, Ark.

Jerry W. Flowers ..... Natchez, Miss.  
 Christina M. Forcey ..... Sparta, Mo.  
 Frances F. Ford ..... Griffithville, Ark.  
 Frank W. Fowler ..... Memphis, Tenn.  
 Shelia D. Frazier ..... Benton, Ark.  
 George D. Freeman .... N. Little Rock, Ark.

Pat Freeman ..... Reseda, Calif.  
 Sheila D. Freeze ..... Florence, Ala.  
 Ronald Q. Friday ..... Locheburg, Ark.  
 Harry L. Fuller ..... Trinity, Ala.  
 Linda C. Furgeson ..... Dallas, Tex.  
 Emily Gambrell ..... Asheville, N. C.





Kay A. Gansner ..... Collinsville, Ill.  
 Jack E. Gardner ..... Glenwood, Ark.  
 James H. Gardner ..... Biggers, Ark.  
 Paul D. Gartman ..... Little Rock, Ark.  
 Elizabeth Geer ..... Fairview, Pa.  
 Robert F. George ..... Bossier City, La.

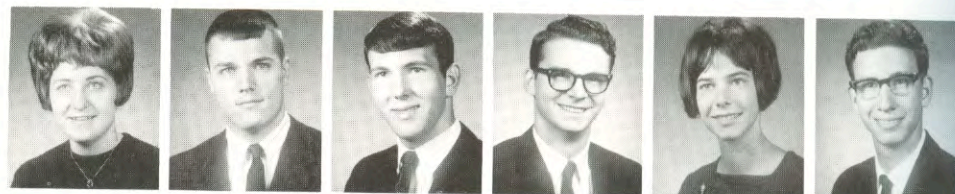

Noel D. Giffin ..... Dumas, Tex.  
 Carey J. Gifford ..... Phoenix, Ariz.  
 Eliece J. Gilbert ..... Alexandria, Va.  
 Vicki L. Giles ..... Edwards, Calif.  
 John E. Gingerich ..... Valparaiso, Ind.  
 Martha L. Gingrich ..... Morrilton, Ark.



Pat B. Glasgow ..... Hickam AFB, Hawaii  
 Judy A. Goetz ..... Madison, Tenn.  
 Allen R. Golden ..... Athens, Ark.  
 Joanna Gonzales ..... Alachua, Fla.  
 Bill H. Goodin ..... Batesville, Ark.  
 James Graham ..... Greenbrier, Ark.

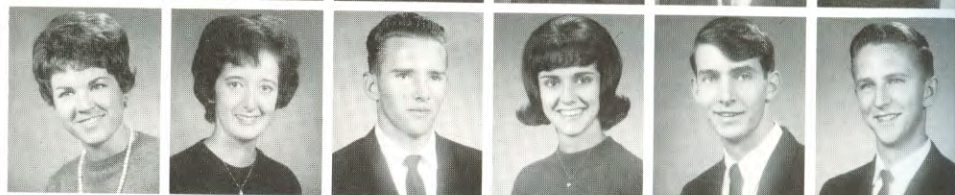

Lenora Sue Gray ..... Oklahoma City, Okla.  
 Gary R. Green ..... Bentonville, Ark.  
 Ronald G. Green ..... Hot Springs, Ark.  
 Karen L. Greene ..... Benton, Ark.  
 Lynn M. Greenway ..... Paragould, Ark.  
 Tom R. Griffith ..... East Peoria, Ill.



Ruth Ann Grogan ..... Pleasant Hill, Mo.  
 Gary M. Guinn ..... Siloam Springs, Ark.  
 Harold G. Hamilton ..... Plymouth, Ind.  
 Margie L. Hammond ..... McRae, Ark.  
 Steve R. Hardy ..... Jacksonville, Ill.  
 Linda S. Hargett ..... Daingerfield, Tex.



Pat A. Hargis ..... Ft. Worth, Tex.  
 Jerry S. Harrell ..... Little Rock, Ark.  
 Teddi Lynn Harrison ..... Ft. Worth, Tex.  
 Jenene Hart ..... Searcy, Ark.  
 Marilyn F. Hart ..... Transylvania, La.  
 Mildred A. Havard ..... Chunchula, Ala.



Ramona M. Haynes ..... Talco, Tex.  
 Ronald Mark Hecker ..... Bartlesville, Okla.  
 Mike W. Hedrick ..... Searcy, Ark.  
 Sharon K. Helms ..... Morrilton, Ark.  
 Beverly A. Henderson ..... Ft. Smith, Ark.  
 Clay P. Henderson ..... Lepanto, Ark.

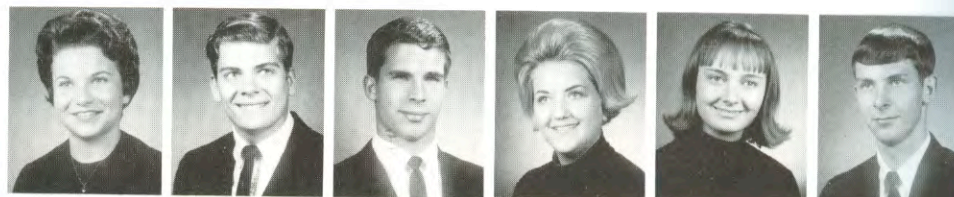

Madonna K. Henderson ..... Newark, Ark.  
 Whit F. Herndon ..... Lepanto, Ark.  
 Martha J. Hicks ..... Hot Springs, Ark.  
 David B. Hill ..... Auburn, Ala.  
 Pat D. Hite ..... Springhill, Tenn.  
 George Mark Hollis ..... Clearwater, Fla.



Charlotte Holt ..... Equality, Ill.  
 Jerry W. Holt ..... Cahokia, Ill.  
 M. Lenora Hook ..... Carlsbad, N. M.  
 Gwendolyn E. Horton ..... Memphis, Tenn.  
 Mary M. House ..... Memphis, Tenn.  
 Charles Andy Howell ..... Dallas, Tex.





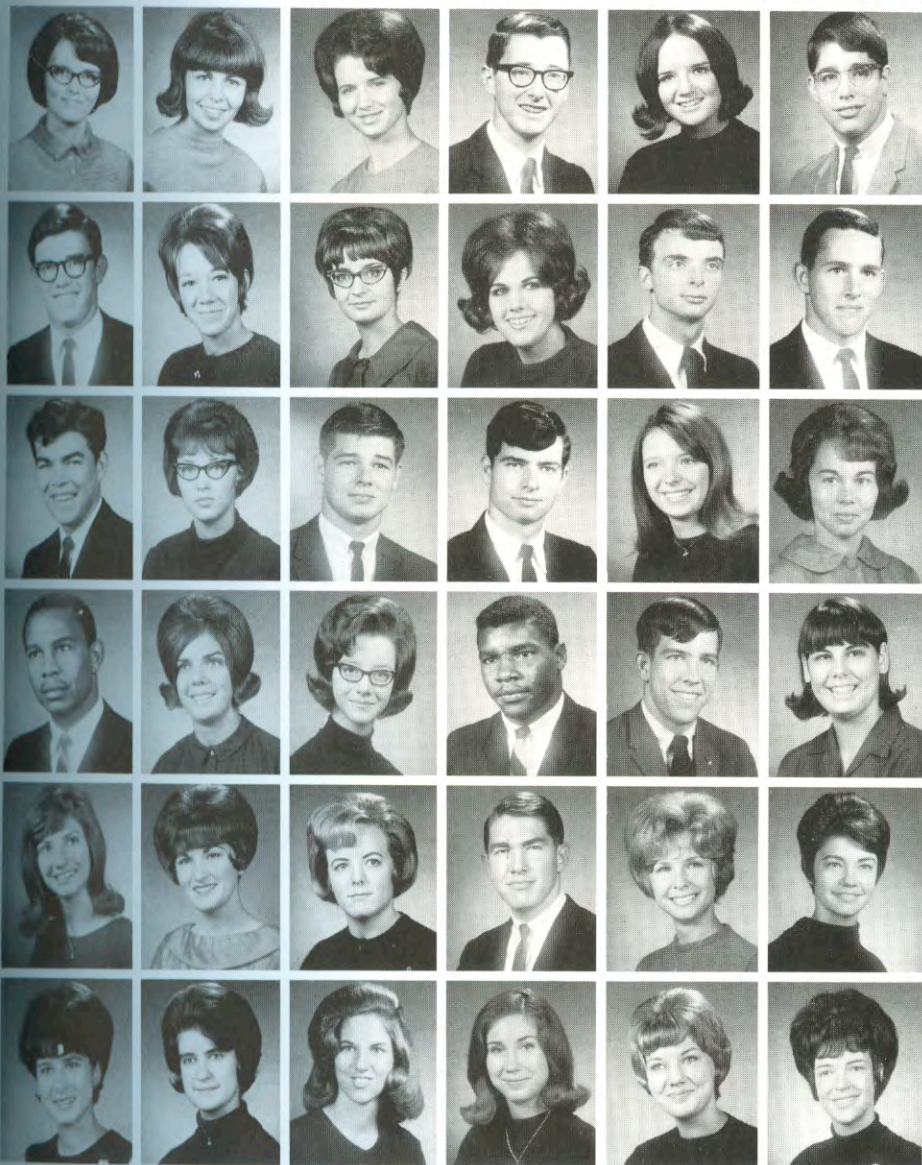

Sarah R. Hudson ..... Tulsa, Okla.  
Helen D. Hunnicut ..... Searcy, Ark.  
Pat E. Huskey ..... Tuckerman, Ark.  
Ron D. Hutchison ..... West Plains, Mo.  
Sonja J. Ingram ..... Moline, Ill.  
Gary B. Isbell ..... Wichita, Kan.

Gregory A. Isom ..... Shreveport, La.  
Martine B. Ivey ..... Blytheville, Ark.  
Leslie Anne Jackson ..... Matthews, Mo.  
Leslie Jean Jackson ..... Paragould, Ark.  
Richard A. James ..... Ellsworth AFB, S. D.  
W. Perry Jenkins ..... Hollondale, Miss.

Larry B. Jennings ..... Leslie, Ark.  
Nikki L. Jestice ..... Havana, Ark.  
James A. Johns ..... Tuckerman, Ark.  
Rex Allen Johns ..... Weldon, Ark.  
Barbara J. Johnson ..... Florissant, Mo.  
Cecilia F. Johnson ..... Hampton, Ark.

Eugene Johnson ..... Friars Point, Miss.  
Marilyn Johnson ..... Senatobia, Miss.  
Paula A. Johnson ..... Liberty, Tex.  
Charles E. Jones ..... Jonestown, Miss.  
David A. Jones ..... Opelika, Ala.  
Kathleen Jones ..... Searcy, Ark.

Lana Kaye Jones ..... Middletown, O.  
Sylvia L. Jones ..... Chalmette, La.  
Katherine F. Julian ..... Sanford, Fla.  
Donald E. Kee ..... Wharton Park, N. J.  
Brenda L. Kelley ..... Iberia, Mo.  
Debbie G. Kelton ..... Paris, Ark.

Karyn L. Kendrick ..... Marlin, Tex.  
Charlotte A. Kenney ..... Stuttgart, Ark.  
Judith Elaine Kenney ..... Shreveport, La.  
Sharon Dannette Key ..... St. Louis, Mo.  
Kathy G. Kight ..... Advance, Mo.  
Treasia Ann King ..... Bald Knob, Ark.

## FRESHMEN

# Tedious sectionizing required for registration

SECTIONIZING proves to be a harrowing process for Joyce Matthews and her fellow freshmen who stood in line between one and four hours.







GIVING classmates the opportunity to know their candidates is the major purpose of campaign speeches such as Judy Parsons is making.

Lowell R. Kirkbride ..... Indianapolis, Ind.  
Charles W. Kiser ..... Lawton, Okla.  
William C. Koger ..... Bartlesville, Okla.  
Elgin Haney Kothmann ..... Mason, Tex.  
Cora Lou Kunkel ..... Evening Shade, Ark.  
Mabel C. LaFavor ..... Nashville, Tenn.

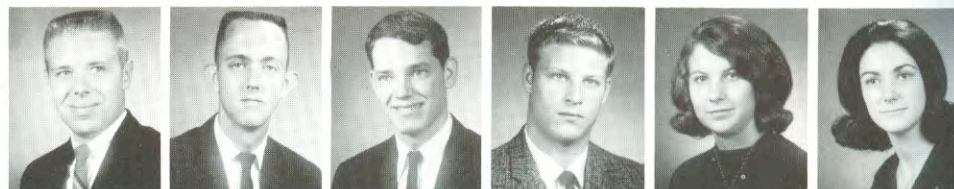

Linda K. Laird ..... Searcy, Ark.  
William H. Lamb ..... Jacksonville, Ark.  
Janice Lambert ..... Wickliffe, Ky.  
Jimmy L. Langston ..... Bald Knob, Ark.  
Gary W. Latch ..... Pollock, La.  
Kenneth M. Law ..... Vero Beach, Fla.



L. Carol Lawler ..... Dallas, Tex.  
Deanna E. Lawyer ..... Lamar, Ark.  
Dores E. Lee ..... Valdosta, Ga.  
Molly Lipe ..... Pope, Miss.  
Mary Jean Lipford ..... Memphis, Tenn.  
David G. Logston ..... Lisbon, O.



## FRESHMEN

# Potential class leaders campaign for positions

Nancy Loman ..... Huntsville, Ala.  
Mary C. Long ..... Hannibal, Mo.  
Jim Mike Lucas ..... Dothan, Ala.  
Joe F. Lunsford ..... Mt. Dora, Fla.  
Larry Lyles ..... Memphis, Tenn.  
Sherrie A. Lyles ..... Ft. Worth, Tex.

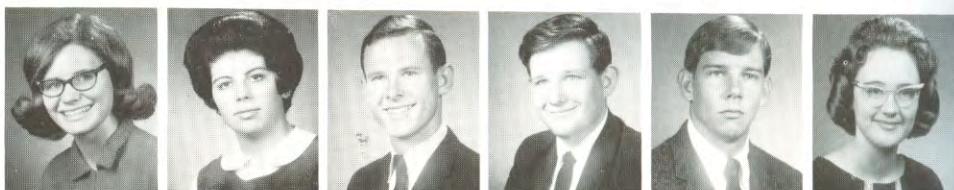

Sue G. McAfee ..... Ephrata, Wash.  
Patricia McCallister ..... Jonesboro, Ark.  
Janice McCluggage ..... Douglass, Kan.  
Danny W. McCorkle ..... N. Little Rock, Ark.  
David Mike McDaniel ..... Jonesboro, Ark.  
Sarah E. McDonald ..... Nashville, Tenn.



Mike E. McGhee ..... Bradford, Ark.  
James Rowan McLeod ..... Natchez, Miss.  
Terry L. McMichael ..... Cason, Tex.  
Ronald L. McMinn ..... Ft. Walton, Fla.  
Maxine E. Mackay ..... Douglas, Kan.  
Thomas A. Maddox ..... Hot Springs, Ark.

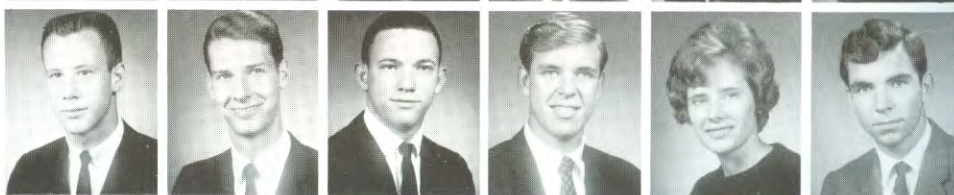





Larry M. Magnusson ..... Butler, Mo.  
 Sharon A. Mahaffey ..... Logan, Okla.  
 Pat A. Malcik ..... Richardson, Tex.  
 Richard H. Manlove ..... Wichita, Kan.  
 Tommy L. Marchbanks ..... Memphis, Tenn.  
 David W. Martin ..... Livermore, Calif.

Gary Norman Martin ..... Searcy, Ark.  
 Lynda L. Massey ..... Sharonee, Kan.  
 Daniel W. Matthews ..... Springfield, Mo.  
 Joyce Ann Matthews ..... Memphis, Tenn.  
 Susan Matthews ..... Oklahoma City, Okla.  
 Virginia Gail Matthews ..... Winfield, Kan.

Cynthia J. Matzke ..... Houston, Tex.  
 Chuck May ..... Lepanto, Ark.  
 Malissa R. May ..... N. Little Rock, Ark.  
 David R. Mellor ..... Marietta, O.  
 Cheryl G. Miller ..... Davenport, Iowa  
 James B. Miller ..... Littleton, Mass.

Nina J. Miller ..... Nederland, Tex.  
 Nancy E. Mitchell ..... Dallas, Tex.  
 Margaret J. Mobley ..... Rector, Ark.  
 Charlotte Modisette ..... Shongaloo, La.  
 Marcus L. Montgomery ..... Searcy, Ark.  
 Phyllis J. Moody ..... Judsonia, Ark.

Jerry Moore ..... Searcy, Ark.  
 Nancy Moore ..... Ratliff City, Okla.  
 Sandra M. Moore ..... Greenville, Tex.  
 John K. Morris ..... Kensett, Ark.  
 Larry E. Morrow ..... Florence, Ky.  
 Carl Lowery Moss ..... Champaign, Ill.

Bill H. Mullen ..... Bentonville, Ark.  
 W. David Mullen ..... Walnut Ridge, Ark.  
 Nita Jean Mullens ..... Little Rock, Ark.  
 Bonnie Lee Mullikin ..... Ft. Lauderdale, Fla.  
 Robert G. Murphree ..... Memphis, Tenn.  
 Evelyn Ann Murphy ..... Asheville, N. C.



Marsha J. Murphy ..... Springfield, Mo.  
 Rebecca Jane Murphy ..... Asheville, N. C.  
 Brenda Kay Needham ..... Little Rock, Ark.  
 Lundy L. Neely ..... Vandalia, Ohio  
 Royce E. Nelson ..... Globe, Ariz.  
 Linda S. Newcomb ..... Henderson, Ky.

Paula K. Newton ..... Little Rock, Ark.  
 Dennis R. Noble ..... N. Little Rock, Ark.  
 Paul E. Noles ..... Osceola, Ark.  
 Larry D. Owen ..... Dora, Mo.  
 Glenda M. Oxford ..... Fayetteville, Ark.  
 Roy K. Pace ..... Madison, Tenn.

Sharon R. Pace ..... Pocahontas, Ark.  
 Gloria J. Page ..... Nashville, Tenn.  
 Deborah D. Pangle ..... Harrison, Ark.  
 Deborah K. Pankey ..... Judsonia, Ark.  
 Charles L. Parker ..... Newton, Kan.  
 Julia A. Parrott ..... Kuttawa, Ky.



Judy L. Parsons ..... Bartlesville, Okla.  
 Darrell R. Patrick ..... Sherman, Tex.  
 Warren Pattison .... West Memphis, Tenn.  
 Mary A. Peden ..... Arlington, Va.  
 Samuel J. Peebles ..... Hope, Ark.  
 Cecelia L. Perdue ..... Natchez, Miss.

Judy C. Perry ..... Natchitoches, La.  
 Novie Carl Perry .. Ocean Springs, Miss.  
 Phill S. Pharr ..... Nashville, Tenn.  
 Cecilia C. Phillips ..... Memphis, Tenn.  
 Karen L. Phillips ..... Camden, Ark.  
 Don C. Pierce ..... McPherson, Kan.

Leona Joyce Pippin ..... Warren, Mich.  
 Bonnie M. Pitt ..... Memphis, Tenn.  
 Bonnie K. Plunket ..... Sheffield, Ala.  
 Sherman E. Porter ..... Columbia, S. C.  
 Jerrine Faye Posvic ..... Chickasha, Okla.  
 Janice K. Pounds ..... Quinton, Ark.

Marcia K. Priest ..... Wasco, Calif.  
 Roylyn A. Prince ..... Martinez, Calif.  
 Sara E. Prindle ..... Palacios, Tex.  
 Tim D. Pritchett ..... Marianna, Ark.  
 Michael Roy Pruitt ..... Chickasha, Okla.  
 Ronnie E. Pruitt ..... Searcy, Ark.

Phillip J. Pulley ..... Searcy, Ark.  
 Elizabeth R. Pummill ..... Dallas, Tex.  
 Barbara A. Rackley ..... Gainesville, Mo.  
 Linda R. Ransom .... Pleasant Plains, Ark.  
 Loretta J. Reagan ..... Senath, Mo.  
 Gracie E. Reavis ..... Dyess, Ark.

Gary E. Reed ..... Dallas, Tex.  
 Gary Wayne Reed ..... Clinton, Ark.  
 Bill Reiboldt ..... Neosho, Mo.  
 Terri L. Reid ..... Cloverdale, Ind.  
 Kathy G. Remund .... Overland Park, Kan.  
 Richard Reynolds ..... Jonesboro, Ark.

Phillip L. Rhodes ..... Kansas City, Kan.  
 Judy A. Richards ..... Fresno, Calif.  
 Tom L. Richards ..... South Bend, Ind.  
 Rachel A. Rivers ..... Searcy, Ark.  
 Marcia E. Rives ..... Chicago, Ill.  
 Janice L. Roberson .... Daytona Beach, Fla.

Linda L. Robertson .... Little Rock, Ark.  
 Patricia A. Roetzel .. New Richland, Minn.  
 Pamela D. Rogers ..... Little Rock, Ark.  
 Ronald Keith Rogers .... Springfield, Mo.  
 Sharon L. Rogers ..... Alma, Ark.  
 David E. Roll ..... Kansas City, Mo.

Stanley A. Romero .... New Orleans, La.  
 Deborah G. Roper .... Grand Prairie, Tex.  
 Sara Nell Roper ..... Bartlesville, Okla.  
 Steve M. Ruble ..... Kirkwood, Mo.  
 Barbara A. Russell ..... Delight, Ark.  
 Danny B. Russell .... N. Little Rock, Ark.





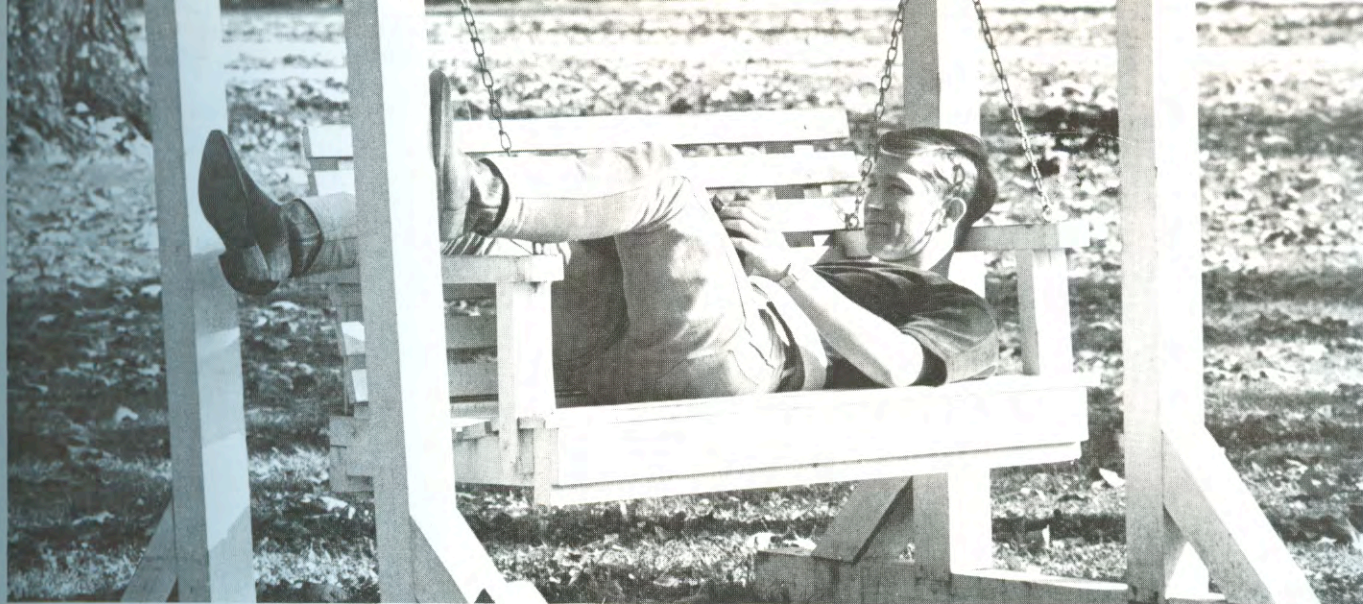

**FRESHMAN** Gary Reed takes advantage of warm weather and a swing on the front campus to get another reading assignment out of the way.



David C. Rutherford .... Mendham, N. J.  
Steve R. Rutledge ..... Newport, Ark.  
Chris L. Ryland ..... Kansas City, Mo.  
Ramona J. Sample ..... Judsonia, Ark.  
Steve E. Sanderson .... Kailua, Hawaii  
Harvard Grant Sandlin .... Lake City, Fla.

Betty A. Sawyer ..... Bastrop, La.  
Jerry K. Sawyer ..... Dallas, Tex.  
Robert L. Schenk ..... Lake Villa, Ill.  
David P. Scoggins .... Bentonville, Ark.  
Judy M. Scott ..... Kress, Tex.  
E. Granville Sewell ..... Searcy, Ark.

Barbara J. Sexson ..... Summit, Mo.  
Janice F. Shanks ..... Zanolini, Mo.  
Jim W. Shawver ..... Rockford, Ill.  
Cheri A. Sherer .... N. Little Rock, Ark.  
Mike W. Shue ..... N. Little Rock, Ark.  
Larry T. Silva ..... Stantonville, Tenn.

## FRESHMEN

# Sunshine causes spring exodus to out doors



Sharon E. Simmons ..... Paris, France  
Coralee Maudeen Simon .. Pensacola, Fla.  
Rusty Meryl Simpkins .... Tabernacle, N. J.  
Dale W. Simpson ..... St. Louis, Mo.  
Richard Sinquefield .... Senatobia, Miss.  
Susan A. Slentz ..... Caruthersville, Mo.

Connie S. Slingluff .... Mansfield, Ohio  
Ruth E. Slinkard ..... Gateway, Ark.  
Joyce Slovak ..... Richardson, Tex.  
Rebecca Smelser ..... Florence, Ala.  
Corilla J. Smith ..... Grenada, Miss.  
James M. Smith ..... Danville, Ill.

Jerry Wayne Smith .... South Bend, Ind.  
Larry D. Smith ..... Vernon, Tex.  
Linda D. Smith ..... Dallas, Tex.  
Linda E. Smith ..... Yuba City, Calif.  
Mary K. Smith ..... Newport, Ark.  
Michael L. Smith ..... McCrory, Ark.





GUNFIRE and action exploded on the Harding screen in "The Magnificent Seven," another Student Association-sponsored Saturday night movie.

Nina R. Smith ..... Spring City, Tenn.  
 Nugget K. Smith ..... Fairfield, Calif.  
 Richard H. Smith ..... Dunlap, Tenn.  
 Robert C. Smith ..... Clarksdale, Miss.  
 Dave L. Snook ..... Denver, Colo.  
 Julia M. Stacy ..... Jackson, Miss.



Roy D. Steele ..... Columbia, Tenn.  
 Lydia E. Stefanick ..... Trenton, Mich.  
 Bruce G. Stidham ..... Alexandria, Va.  
 David L. Sticher ..... Ft. Worth, Tex.  
 Michael H. Stone ..... Winter Haven, Fla.  
 Ron L. Stone ..... Spring Hill, Tenn.

## FRESHMEN

# Variety of good movies sponsored by the SA

David E. Storey ..... Senath, Mo.  
 Wayne M. Stover ..... Monroe, La.  
 Juanita L. Strawn ..... East Palestine, Ohio  
 Anita Stimpson ..... Wichita, Kan.  
 David R. Stroop ..... Xenia, Ohio  
 Robert W. Sunderland ..... Carthage, Mo.



Karl M. Suomi ..... Monroe, La.  
 John Wayne Tacker ..... Earle, Ark.  
 Betty L. Talley ..... Bradford, Ark.  
 Van L. Tarpley ..... Letonia, Ark.  
 Rita G. Taylor ..... Belleville, Ill.  
 Sally A. Taylor ..... Dallas, Tex.

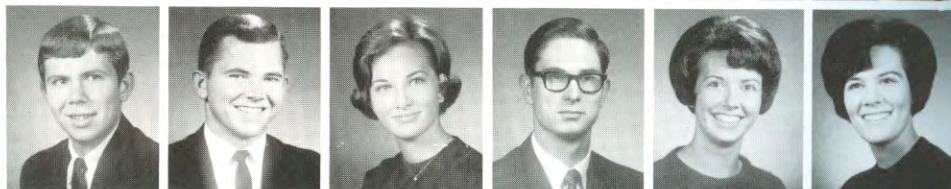

Nancy A. Teal ..... Orange, Tex.  
 Roy E. Terry ..... Midland, Tex.  
 David K. Tester ..... Winston-Salem, N. C.  
 Kenneth E. Thomas ..... Brookville, Pa.  
 Sheridan D. Thomas ..... Neelyville, Mo.  
 William M. Thomasson ..... Forrest City, Ark.







Terry E. Thomley ..... Newton, Ala.  
 Norma R. Thornton ..... Pine Bluff, Ark.  
 Dinecia A. Trickley ..... Lonoke, Ark.  
 Sharon G. Tucker ..... Beebe, Ark.  
 Linda S. Twyford ..... Newport, Ark.  
 Joy Ann Ulmer ..... Jonesboro, Ark.

Mickey L. Upton ..... Stuttgart, Ark.  
 Bob Vanderslice ..... Shawnee, Okla.  
 Cynthia J. Varney ..... Kenmore, N. Y.  
 Charles R. Venable ..... Bartlesville, Okla.  
 Von L. Verner ..... Memphis, Tenn.  
 Ethelle L. Vick ..... Valdosta, Ga.

Larry D. Voyles ..... Jay, Okla.  
 Elizabeth Jane Wade ..... Gainesville, Mo.  
 Mary L. Wade ..... Gilmer, Tex.  
 George G. Walker ..... Dallas, Tex.  
 Jerry L. Walker ..... Ft. Smith, Ark.  
 June D. Wallace ..... Valparaiso, Ind.

Linda C. Walters ..... Shreveport, La.  
 William David Waters ..... Stephens, Ark.  
 Warren W. Watson ..... Conroe, Tex.  
 Betty J. Watts ..... Spring Hill, Tenn.  
 Charles A. Webb ..... Norborne, Mo.  
 James D. Weeks ..... N. Little Rock, Ark.

Stanley C. Weeks ..... Kenesaw, Neb.  
 Timothy E. West ..... Indianapolis, Ind.  
 Karen Westerman ..... St. Clairshores, Mich.  
 Bill Whatley ..... Memphis, Tenn.  
 Gay O. Wheatley ..... San Pablo, Calif.  
 Barbara Wheeler ..... Dallas, Tex.

Ann E. White ..... Searcy, Ark.  
 Gale Lynette White ..... Richardson, Tex.  
 Karen L. Whitehead ..... Gainesville, Fla.  
 Jay W. Wilborn ..... DeQueen, Ark.  
 Lynda M. Wilkins ..... Baker, La.  
 Diann J. Williamson ..... Columbus, O.



Glenda L. Willis ..... Gardena, Calif.  
 James E. Willis ..... Pekin, Ill.  
 Linda J. Wilson ..... Cotton Valley, La.  
 Rosemary Wilson ..... Glenwood, Ariz.  
 Sandra C. Wilson ..... Cotton Valley, La.  
 Michael D. Wise ..... Pangburn, Ark.

David A. Wolfe ..... Lakewood, Colo.  
 Richard E. Wolfe ..... St. Clairsville, Ohio  
 Lucretia Woodward ..... Jefferson City, Mo.  
 Paul J. Wooton ..... Kingman, Kan.  
 Kay Marie Word ..... Searcy, Ark.  
 Judy K. Worth ..... Richardson, Tex.

Horace L. Wright ..... Florence, Ala.  
 Hal G. Yates ..... Edwardsville, Ill.  
 William E. Yates ..... Little Rock, Ark.  
 Alfred L. Yearwood ..... Greenwood, Miss.  
 Mary Jane Young ..... Kingman, Kan.  
 Robert E. Young ..... Kennett, Mo.



**PEGGY JEAN FLIPPEN**, Sterling, Ill.; Elementary Education; Transfer from Freed-Hardeman College; Oege 3,4; SNEA 3,4; A Cappella 3,4; Girls Ensemble 3,4; *Petit Jean* 4.

**ELLIS L. HAGUEWOOD**, Memphis, Tenn.; English; Chi Sigma Alpha 1,2,3,4,

**JOHN S. JETER**, Monticello, Ark.; Accounting; Mohican 1,2,3,4; Intercollegiate Football 1,2,3,4, Co-Captain 4, AIC Honorable Mention 4; Intercollegiate Baseball 1,2,3,4, All-AIC 3.

**WILLIAM ROGER MADDOX**, Hot Springs, Ark.; Business Administration; Mohican 1,2,3,4; Intercollegiate Football 1,2,3,4, Co-Captain 4, AIC Honorable Mention 4.

**LINDA LOUISE STANTON**, Nedrow, N. Y.; Psychology and Sociology; Transfer from Northeastern Christian College.

**JACK E. THORN**, Vienna, W. Va.; Bible; Transfer from Ohio Valley College; Timothy Club 2,3,4; Dactylology Club 2; Chi Sigma Alpha 2,3,4 Bison Boosters 3,4.

**LOIS MARIE WEBBER**, Des Arc, Ark.; Elementary Education; Transfer from Arkansas State Teachers College; SNEA 2,3,4.

**DONNA ALLEN WILDMAN**, Valparaiso, Ind.; Business Education; Transfer from Michigan Christian College; Tofebt 3,4; American Studies 3,4.

**ARNOLD BROOKS WINTER**, Ruleville, Miss.; Physical Education; Mohican 1,2,3,4; Intercollegiate Baseball 2,3,4; Intercollegiate Football 1; PEMM 4.



## SECOND SEMESTER STUDENTS

# Population for spring semester reaches 1640

**Charles T. Alexander** .. N. Little Rock, Ark.  
**Charles R. Anderson** .... Paragould, Ark.  
**A. David Anderson** ..... Odessa, Tex.  
**Joe Benny Baker** ..... Corinth, Miss.  
**Lee A. Beason** ..... Pamona, Calif.  
**Nancy D. Black** ..... Tacoma, Wash.

**Janice Blankenship** .... Memphis, Tenn.  
**Linda Boland** ..... Searcy, Ark.  
**Robert A. Bowden** ..... Clarksville, Tex.  
**David P. Brown** ..... Camden, Ark.  
**Charles W. Burr** ..... Pocahontas, Ark.  
**Linda Cannon** ..... Duncan, Okla.

**Randy Carr** ..... Champaign, Ill.  
**John Casperson** ..... Des Plaines, Ill.  
**Barry Champine** ..... Searcy, Ark.  
**Nancy Jan Chapman** ..... Dallas, Tex.  
**Anita Cobb** ..... Blockton, Iowa  
**Robert C. Coborn** .... Sauk Rapids, Minn.

**Michael J. Collins** ..... Tenaha, Tex.  
**Elaine Cooper** ..... Forrest City, Ark.  
**Shelby Crouch** ..... Hickory Ridge, Ark.  
**Judith Crum** ..... Canton, O.  
**Thomas F. Deakin** ..... Thomasboro, Ill.  
**Susan Drummond** .. S. Charleston, W. Va.

**Jackie Easterling** ..... Huntsville, Ark.  
**Jean Fenley** ..... Phoenix, Ariz.  
**Jean Flippin** ..... Tahoka, Tex.  
**Linda Frost** ..... Nashville, Ark.  
**Linda Gillett** ..... Oklahoma City, Okla.  
**Frances Grady** ..... Memphis, Tenn.

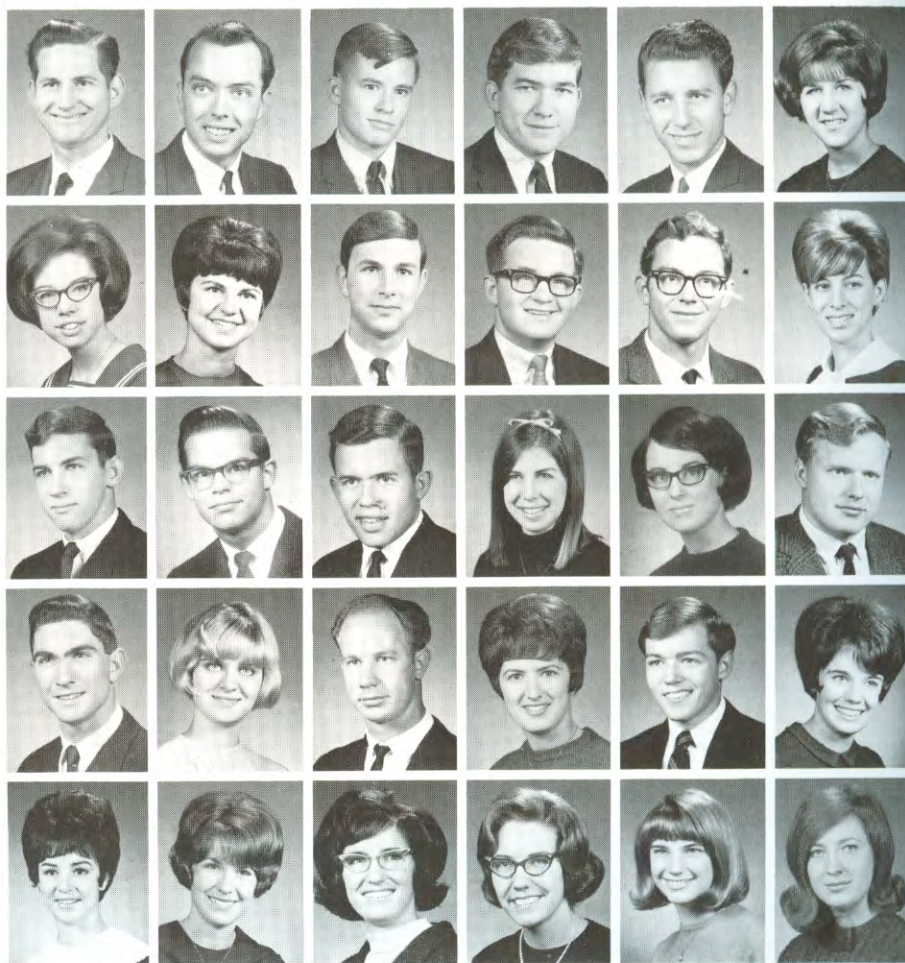





Frank Groves ..... Searcy, Ark.  
 Lynette Gurganus ..... Memphis, Tenn.  
 Lou Hagler ..... Cherry Valley, Ark.  
 Paula Hamilton ..... Harrison, Ark.  
 Suzanne Hampton ..... Shreveport, La.  
 Larry Headley ..... Bloomington, Ind.

Robert Hesselrode ..... Kennett, Mo.  
 Michael I. Hill ..... Greenway, Ark.  
 Marcy Hoggatt ..... Lafayette, Ind.  
 Marilyn Hopper ..... Modesto, Calif.  
 Thomas M. Howard ..... Rockford, Ill.  
 Susan Hubbard ..... Memphis, Tenn.

Robert Ingram ..... Jacksonville, Tex.  
 Sandra James ..... Lubbock, Tex.  
 Jeanene Jarrett ..... St. Louis, Mo.  
 Gilda Jordan ..... Greenville, Miss.  
 Judy Johnson ..... Chicago Heights, Ill.  
 Patricia A. Kalberg ..... Bellevue, Wash.

Linda Kee ..... King of Prussia, Pa.  
 Lois Keichline ..... Ashtabula, O.  
 Sylvia Kennedy ..... Atlanta, Tex.  
 S. Craig Kesterson ..... Wichita, Kan.  
 Linda Landers ..... Azle, Tex.  
 Nancy Laschinski ..... New Orleans, La.

Loretta Lasley ..... Searcy, Ark.  
 Delbert Lewis ..... Kensett, Ark.  
 Chad McAllister ..... Huron, S. Dak.  
 Boyce McClain ..... Martiney, Calif.  
 Delores Matlock ..... Independence, Mo.  
 Malcolm Matthews ..... Vivian, La.

Robert Merritt ..... Camden, Ark.  
 Thomas Miller ..... Littleton, Mass.  
 Lewis Moore ..... Monette, Ark.  
 Patricia Narry ..... Dallas, Tex.  
 Weldon Parkinson ..... Paragould, Ark.  
 Patricia Pointer ..... Garland, Tex.

Pat Richey ..... Galena Park, Tex.  
 Donna Rish ..... Panama City, Fla.  
 Karen Russell ..... N. Little Rock, Ark.  
 M. Rebecca Schreiber ..... Bloomington, Ind.  
 Buel Schwagler ..... Dixon, Mo.  
 Ronnie Sellers ..... Ft. Worth, Tex.

Don Selvidge ..... Covert, Mich.  
 Mary Ellen Setzler ..... N. Little Rock, Ark.  
 Horace Shirey ..... Magnolia, Ark.  
 Susan Simmons ..... Woodfield, O.  
 De Simpson ..... Shreveport, La.  
 Janet Spice ..... Greeneville, Tenn.

Emma Stanley ..... Sun Valley, Calif.  
 Don Stringer ..... Vidor, Tex.  
 Karin Strom ..... Schenectady, N. Y.  
 Mary Lou Taylor ..... Searcy, Ark.  
 Mary Ann Thorn ..... Scott Depot, W. Va.  
 Barbara Tillman ..... Lake Village, Ark.

M. Carol Tillman ..... Mablevale, Ark.  
 Dale Alan Turner ..... Highland, Ill.  
 Emma Wan ..... Kowloon, Hong Kong  
 Ronnie Ward ..... Fallon, Neb.  
 Dorothy Willett ..... San Francisco, Calif.  
 Jack Woolf ..... Tampa, Fla.



**BILLY R. BARDEN**  
Searcy, Arkansas  
BA, Biology



**BARBARA BARNES**  
Searcy, Ark.  
BA, Physical Education

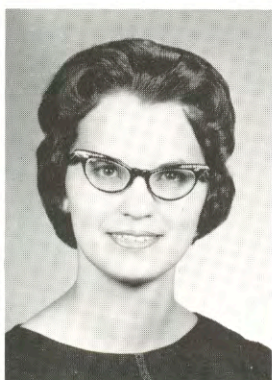

**PAT JONES BREWER**  
Searcy, Ark.  
BA, Elementary Education

**DAVID CLINGER**  
Searcy, Ark.  
BA, English

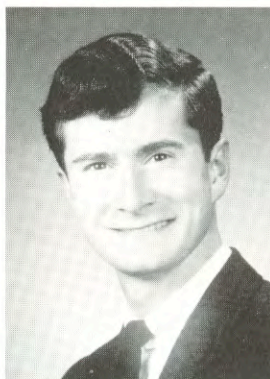
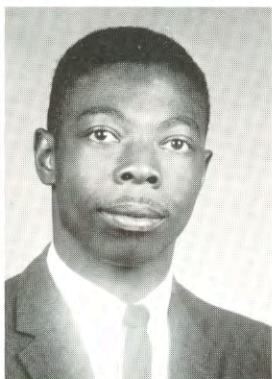

**DON HORSMAN**  
Searcy, Ark.  
BS, Chemistry

**JAMES R. JOHNSON**  
Little Rock, Ark.  
BA, Mathematics

**SAMUEL KEICHLINE**  
Searcy, Ark.  
BA, Biology

**JOY McDANIEL**  
Searcy, Ark.  
BA, Elementary Education



**WILTON MARTIN**  
Searcy, Ark.  
BA, History

**MILDRED MICK**  
Searcy, Ark.  
BA, Elementary Education

**JERRY MOTE**  
Searcy, Ark.  
BA, Physical Education

**JOY OLREE**  
Searcy, Ark.  
BS, Home Economics



**MARY PRESTRIDGE**  
Searcy, Ark.  
BA, Elementary Education

**RITA RACHEL**  
Russellville, Ark.  
BA, Elementary Education

**RAY RICHIE**  
Atlanta, Ga.  
BA, English

**JEAN RIGGS**  
Searcy, Ark.  
BA, Elementary Education

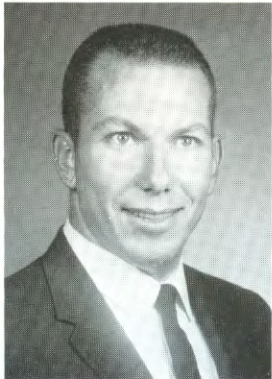
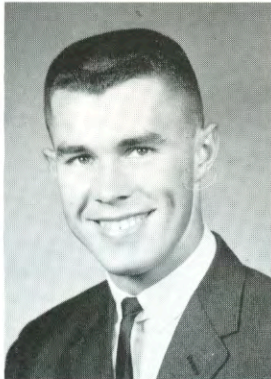

**JIM STANLEY**  
Sun Valley, Calif.  
BA, Speech

**CHARLES THOMPSON**  
Searcy, Ark.  
BA, Physical Education

**KATHLEEN THOMPSON**  
Searcy, Ark.  
BA, Business Education

**BETTY ULREY**  
Searcy, Ark.  
BA, English and Journalism





**GRADUATE COUNCIL.** Dr. Joseph E. Pryor, Dr. Harry Olree, Dr. Edward G. Sewell, Dr. Bob J. Gilliam, Dr. Jack Wood Sears.

## GRADUATE SCHOOL

# Graduate school advances teacher education

The Master of Arts in Teaching program at Harding College is designed to prepare superior elementary and secondary teachers. Unconditional admission to the program requires a minimum cumulative grade point average of 2.50 on the baccalaureate record and meeting teacher certification requirements. Teaching fields in which graduate study is offered include social science, humanities, natural science and physical education. Physical education was added to the program in September, 1966, since the Research Program affords the best facilities in the state for the scientific evaluation of physical fitness. Although the program is primarily a terminal program, several of the M.A.T. graduates have already completed the doctorate in education at prominent universities. The Harding graduate program in teaching is accredited by the North Central Association of Colleges and Secondary Schools.

**DIRECTOR** of Research Dr. Harry Olree describes the complexities of research in physical fitness to graduate student Charles Thompson.





**Ann G. Anderson**  
Business Education

**Billy Joe Baker**  
Bible

**Sherry Lee Balthrop**  
English

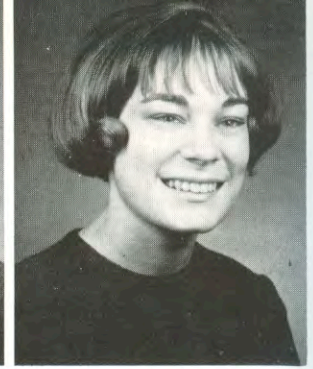
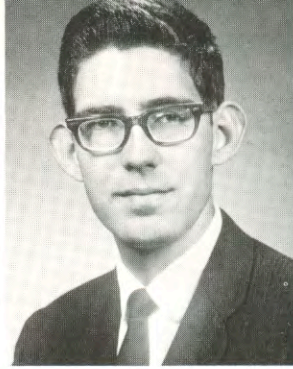
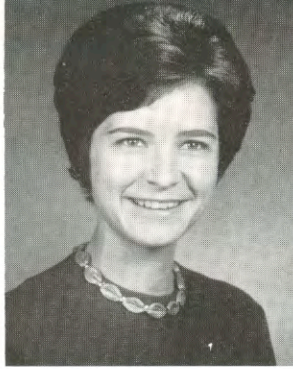

**Reta Lloyd Bell**  
Biology

**Faye Marie Brewer**  
Art

**Linda Sue Byrd**  
Social Science



**Wilson Lavon Carter**  
Business Administration

**Peter K. Christy**  
Bible

**Nancy Lee Dasher**  
Biology

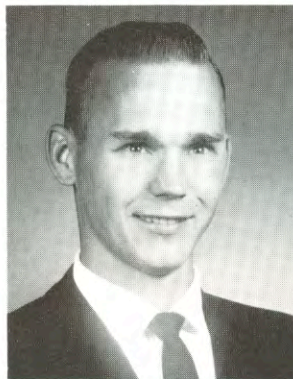

**James M. Gabler**  
Mathematics

**Sharon E. Hinson**  
Home Economics

**Ben M. Huey**  
Mathematics



## ALPHA CHI

# Honor society encourages academic excellence

Alpha Chi is a national honor scholarship society whose objectives are the recognition and promotion of superior scholarship and those elements of character which make scholarship effective for good. The Arkansas Eta Chapter was installed on the Harding campus on March 1, 1957. Membership is open to juniors who have achieved a cumulative grade average of at least 3.70 on a minimum of 80 semester hours and to seniors who have an average of at least 3.50 on a minimum of 104 semester hours. Eight members were inducted on October 19, 1966, and nine members were inducted on February 22, 1967.

**LIGHTING** her candle of learning from the lamp of knowledge, new Alpha Chi member Sharon Hinson recites her vows to Dr. Joe Pryor.





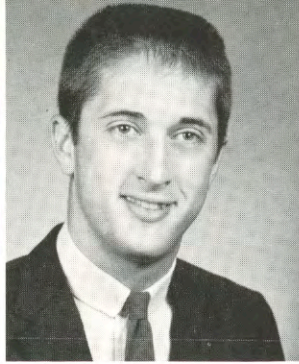

**Donald Hall Johnson**  
Accounting

**Helen V. Minns**  
Home Economics

**Patrick N. Moore**  
History



**Mike Elkins O'Neal**  
Accounting

**Harmon R. Seawel**  
Social Science

**Richard W. Taylor**  
Accounting

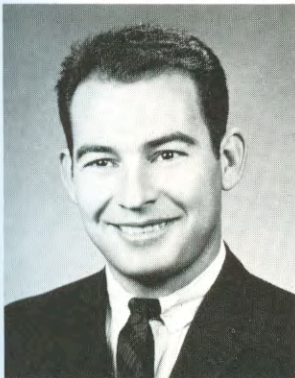

**John Thomas Valentine**  
Mathematics

**James W. Vanderpool**  
History

**Harold Allen Walker**  
Mathematics

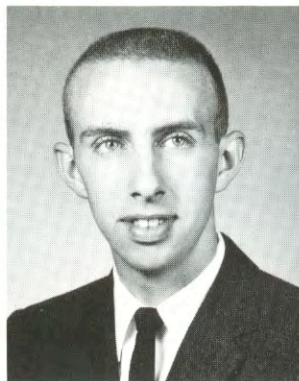
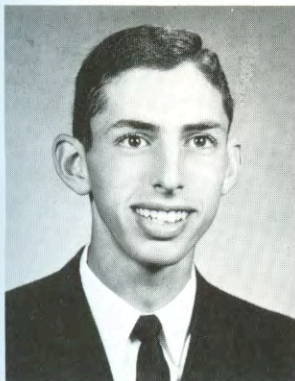
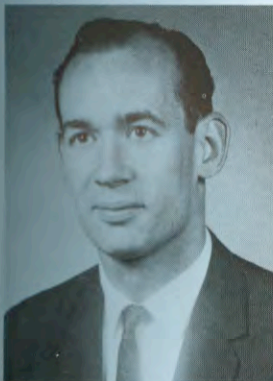

**Robert Earl West**  
Mathematics

**Dale Eugene Work**  
Chemistry and Mathematics

**Lucian Eddie Work**  
Business Administration

**ALPHA CHI OFFICERS.** Donald Hall Johnson, President; Ann Anderson, Treasurer; Linda Byrd, Secretary; Robert Earl West, Vice-President.











## PERSONALITIES

Possessing outgoing personalities,  
 Representing various classes and clubs,  
 Radiating friendliness and charm,  
 Participating in campus life,  
 Serving in important positions,  
 Gaining the admiration and respect of peers,  
 Exemplifying the spirit of Harding,  
 Students selected as personalities  
 Epitomize the "pursuit of excellence."





## PETIT JEAN ATTENDANTS

*Miss Claudia Alley*

In the short time she has been at Harding, sparkling Claudia Alley has captivated the campus populace. Coming from far away York, Nebraska, Claudia is majoring in physical education. Claudia is a member of the Regina social club, and was a 1966 Homecoming Attendant. Most of her future plans revolve around homemaking and working with young people.



*Miss Carol Prucha*

An individualist with an abundance of talent and personality is senior Carol Prucha. As Lambda Sigma club queen, capable Carol has been able to put into practice her knowledge as a home economics major. Carol has served two terms as president of Ko Jo Kai social club. In further preparation for her career in dietetics, next year she will be interning.







*Miss Barbara Neely*

## **PETIT JEAN QUEEN**

Although senior Barbara Neely has been at Harding for only two years, she has been a delightful addition to the campus panorama. Barbara's college life began at Freed-Hardeman, but now she is very much a part of Harding's program, whether it be American Studies or Handmaidens of Christ. Barbara is alive with fun and vitality, and, as a psychology and sociology major, she is always eager to listen and learn. She willingly lends a helping hand in a constructive way while fulfilling her role as senior SA representative.



*Miss Diane Holder*

## **HOMECOMING QUEEN**

Reigning over the Bisons' triumphant day, Homecoming Queen

Dianne Holder and her court added radiance to a cloudy afternoon. Dianne's quiet and reserved manner melts into contagious vitality when she is fulfilling her role as Bison cheerleader.

As a Home Economics major, Dianne enjoys sewing and homemaking, and is a graceful model of her own artistic creativity. A Searcy junior, Dianne served as President of the Regina Social Club this year.





# HOME COMING ATTENDANTS

*Miss Karen Donley*

Senior Karen Donley is an Elizabeth, Pennsylvania girl majoring in Elementary Education. A near indispensable member of Zeta Phi Zeta social club, Karen served three terms as President. This year the Mohicans chose this warm and sensitive young lady as their club queen.

*Miss Claudia Alley*

Energetic and vivacious express Claudia Alley's approach to everything from summer camp work to reigning as the Galaxy Club Queen. Since junior Claudia, who is a transfer from York College, enjoys the outdoor life as well as working with young people, she is majoring in Physical Education.

*Linda Benson*  
Senior Representative

*Kay Bonnell*  
Junior Representative

*Lynn Rolan*  
Sophomore Representative

*Mary Smith*  
Freshman Representative





## MAY FETE ATTENDANTS

### *Miss Sheryl Deay*

Sheryl Deay is an attractive miss with a reserved, yet disarmingly friendly personality. She is a junior from Bentonville, majoring in secretarial science. She puts this knowledge to practical use during the summer months. Sheryl is treasurer of Tri-Kappa social club. A sports lover from the sidelines, Sheryl is a faithful Bison supporter.



### *Miss Peggy Grandi*

Peggy Grandi makes her way about the campus in classic loveliness. She is a personable young lady, a trait appreciated by the Chi Sigma Alpha social club, who honor her as their queen. A senior social science major from Memphis, Tennessee, Peggy is presently the vice-president of Regina social club. Upon graduation, Peggy plans to teach history.







*Miss Nancy Ham*

## **MAY QUEEN**

Precious things often come in small packages, and pert, petite Nancy Ham is a charming example. A junior home economics major from Shirley, Arkansas, Nancy's quiet personality shines in many areas. In the Ko Jo Kai social club, she has served in every capacity from reporter to president. She is also treasurer of Chorale, and a member of Handmaidens of Christ. Nancy has been active in several campaigns for Christ, has worked as a Christian camp counselor and at all times is a worthy example of a Christian lady.



## BEST ALL AROUND

Vivacious Linda Byrd varies her activities from SA vice-president to Sigma Tau's club queen. As a social science major she enjoys traveling and meeting people. Linda gains many friends by participating in the lives of those around her. Her list of college honors is long and impressive, including Who's Who and Alpha Chi.

Charlie Gooch has the rare and wonderful gift of making just about everyone his friend, simply by being a friend to them. A transfer from Northwest Mississippi Junior College, Charlie has lived in New York City for nine months participating in Exodus: Bay Shore. Charlie is an elementary education major, and sports a strong passion for horseback riding.

*Linda Byrd*

*Charlie Gooch*



*Barbara Thompson*



*Ruth Anne Brown*



*Don Johnson*



## HONOR STUDENTS

Outstanding academic abilities have enabled junior Barbara Thompson to achieve recognition as *Petit Jean* Honor Student. A psychology major from Searcy, Barbara has been in the Harding school system since the beginning of her school years. She enthusiastically participates in the intramural sports program, and is a member of Theta Psi.

A little lady with a large capacity for service is Ruth Anne Brown. Intelligence is far from being her only virtue; the fruit of her several talents is seen in all her endeavors. Ruth Anne is an elementary education major, and transferred to Harding from York College. She spends her summers in camp work or participating in evangelistic work.

Don Johnson is definitely a man in pursuit of excellence. His superior and versatile abilities are appreciated by the championship Marketing Management Team, and he contributes a great deal to the *Bison* with his editorial and sports writings. An accounting and business major, Don is a valuable member in any organization.



# CLASS FAVORITES



*Mary Smith*

FRESHMEN

*David Jones*



*Allan Eldridge*

JUNIORS

*Diane Holder*

*David Smith*

SENIORS

*Connie Taylor*



*Ron Rubio*

SOPHOMORES

*Mary Beth Parks*





## Versatile Harding individuals gain Who's Who recognition

One of the highest honors a college student can receive is to be included in Who's Who Among Students in American Colleges and Universities. The faculty is responsible for selecting these individuals and several factors are considered. The student's scholarship is an important criteria, as well as his participation and leadership in academic



**ALTHOUGH** Linda Byrd, Mike Moore, David Smith and Sherry Balthrop have other interests, they find common ground as SA officers.

and extra-curricular activities. Also of importance are his citizenship and service to the college and his promise of future usefulness.

Business education major Ann Gaskill Anderson is the wife of Harding instructor, Joel Anderson. Although a busy homemaker, Ann has achieved a high academic standing and participates in several campus organizations.

Jim Anderson, majoring in both Bible and psychology, is from Watertown, South Dakota. A hard-working member of the SA, he also participates in A Cappella and has served as Beta Phi Kappa social club president.



**BEING** on stage is nothing new to Erlene Laney and Andy Saunders. Their performances contribute professional quality to any production.

Margaret Ashton has served Harding well as editor of the *Bison*, in itself an arduous assignment, and also as a member of the A Cappella chorus and women's ensemble. She has served as secretary and reporter of Kappa Phi social club.

Intercollegiate swimmer James David Bales, Jr., is a pre-med major with a variety of interests. David has spent the past two summers in the Orient with the International Mission Study Group. He was a member of the Belles and Beaux for two years.

Sherry Balthrop is an English major with an abundance of musical talent. She is a member of Belles and Beaux, an officer in Alpha Chi and a past *Bison* cheerleader. Sherry's home is in Forth Worth, Texas.

Pat Barker is a general science major and plans to attend medical school at the University of Kansas in his home state. A past member of the A Cappella, Pat is skipper of the Sub T's.

Ruth Anne Brown, a York transfer, is a 1967 *Petit Jean* Honor Student. She is majoring in elementary education and is vice-president of SNEA as well as being Regina club treasurer. Ruth Ann lives in Searcy and attended the Academy.





**VERSATILE** Bob West, Connie Taylor, Ben Huey, Joan Ritchie and Phil Dixon use their talents and capabilities to excel not only in extra-curricular activities, but scholastically as well, even though, as members of the Belles and Beaux, they must spend many hours in diligent practice.

Linda Byrd, from near-by Little Rock, is a social science major. She has served on the SA for three years and has done an excellent job. A member of Regina, she is Sigma Tau's club queen. Linda was elected as this year's Best All Around girl.

Psychology and sociology major Bill Culp is president of the Harding Band and works hard in that capacity. An American Studies member, Bill hopes to someday earn a Ph.D. in psychology. In his junior year, Bill was president of his class.

Hardworking and energetic Phil Dixon is a responsible person who holds three positions as president: senior class, Bison Boosters and Chi Sigma Alpha. He is also a member of the Belles and Beaux and serves as their stage manager. Phil is also interested in interior design.

Another Belles and Beaux member, Ben Huey is majoring in math. Ben has made several long tours with the chorus and in the future plans to obtain an M.S. in Electrical Engineering. He spends many hours in the recording studio and plans to do research in acoustics.

Charlotte Humphreys, a Memphis girl, is majoring in business administration. She is president of her social club and has been an SA cabinet member for two years. Charlotte hopes to work in the

field of public relations.

Don Johnson, twice *Petit Jean* Honor Student, is an outstanding accounting and business major. He enjoys sports, especially track, and is active in American Studies. Don is president of Alpha Chi.

General science major Darwin Keichline is president of the Science club and an SA cabinet member. Next year he will attend the University of Tennessee medical school on a fellowship, concentrating in the field of Pharmacology.

Erlene Laney is one of Harding's best drama students and a member of the honorary dramatics society, Alpha Psi Omega. She is a speech and English major from Broken Arrow, Oklahoma, and a member of Zeta Rho.

Capable Max Lorenz holds the responsible position of business manager for the *Petit Jean*. Max, a psychology and sociology major from Wichita, Kansas, is a member of the Mohican social club and American Studies.

A Bible and English major from Springfield, Missouri, is Mike Moore. Much of his time is spent in mission activities, especially during the summer months. Mike is a familiar person to music appreciation students, since he supervised the music labs. Mike also served the SA as treasurer this year.





**JUNIOR** Christian College transfers Jim Anderson, J. Ray Toland, Jake Vincent, Ruth Anne Brown and Dan Smith have individually contributed in an outstanding way to the Harding program and have each accumulated an impressive record during their collegiate years.



**COMPLETING** formidable requirements as science majors are hard-working David Bales, Pat Barker, Dale Work and Darwin Keichline.

## WHO'S WHO

### Faculty selects twenty-eight students as campus leaders

Transfer student Mike O'Neal spent the 1966 spring semester studying in Heidelberg, Germany. A pre-law major from Antlers, Oklahoma, Mike is active in Young Republicans and participates in intramural sports.

Conscientious and highly capable editor of the 1967 *Petit Jean*, Judy Owens, is a psychology and sociology major from North Little Rock. Judy was on the debate team for two years and has participated in several religious campaigns.

A talented person with an individual way about her is music major Joan Ritchie. She is a Searcy girl and attended York College before coming to Harding, where she is a member of Belles and Beaux and the A Cappella Chorus.

Campus Players president Andy Saunders will long be remembered for his varied portrayals in campus productions. Andy is a speech major from Bell, California, and belongs to the A Cappella Chorus. He holds membership in Alpha Psi Omega, honorary dramatics society.

Although Dan Smith is highly talented in the music field, he excels in other areas also. A favorite Harding folk singer, Dan spends much time in religious activities and directs the Academy



chorus. He plans to do graduate work next year in guidance and counseling.

David Smith has done an excellent job this year as leader of the Student Association. A pre-med major from Ashdown, Arkansas, David has made an impressive record while at Harding. He is a strong participant and leader in mission activities. David plans to attend the University of Missouri Medical School.

Intercollegiate debater Connie Taylor is a member of the Belles and Beaux. Twice class favorite, speech major Connie worked with the Pennsylvania campaign during the summer. She has also been a part of the Student Association. Connie, a Gata club member, is from Diamond, Missouri.

Math major J. Ray Toland made an impressive record at York before he came to Harding and continues to contribute to the campus scene. This young man from Oklahoma plans to teach and work with young people.

Bible major Jake Vincent is a student preacher and is a veteran campaign worker. A member of Beta Phi Kappa, Jake is an officer in the Timothy club and belongs to the Dactylogy club. Russell, Iowa, is Jake's home.

Bob West combines track and Belles and Beaux with his college activities. He is a math major whose hometown is Indianapolis, Indiana. An officer of Alpha Chi honor society, Bob intends to work toward a Ph.D. degree in Astrophysics.

Last year's *Petit Jean* Honor Student, Dale Work, is the only junior member of Who's Who. He is a math and chemistry major from Trenton, Michigan and plans to work in industry. Dale enjoys participating in all intramural team sports.



**MAX** Lorenz, Margaret Ashton and Judy Owens deserve high praise for the exceptionally fine work they have done on school publications.

**AFTER** an interesting and quite informative American Studies meeting, students Bill Culp, Mike O'Neal, Ann Anderson, Charlotte Humphreys and Don Johnson question guest speaker Dr. Richard Walker, a Political Science expert in the area of China.











## ORGANIZATIONS

Supplementing the academic program,  
 Serving as professional laboratories,  
 Achieving worthy avocational goals,  
 Providing varied recreational opportunities,  
 Representing the college effectively,  
 Requiring a student's maximum effort,  
 Demanding a high level of self-discipline,  
 Many organizations at Harding College  
 Excel in the "pursuit of excellence."







**SA CABINET.** FRONT ROW: Cronin, Taylor, Davis, Humphreys. SECOND ROW: Anderson, Vincent, Black, Johnson, Huey, Smock.



**FACULTY** member Dr. Gilliam helps the SA to coordinate student life with administration ideals.

**HARDING** students trample grass in route to dinner, ignoring the SA's "Keep Off the Grass Week."



**SA REPRESENTATIVES.** FRONT ROW: B. Neely, Howell, Parks, May. SECOND ROW: Toland, Howard, Young, L. Neely.







**PRESIDENT** David Smith continues to raise the high standards set by previous leaders as he encourages and challenges all students to participate in SA activities and helps to develop higher goals and ideals.

Outstanding accomplishments by the Student Association for the past several years motivated the officers of the 1966-67 student body to achieve excellence in their administration. After spending many hours during the summer considering ideas, these student leaders met on campus prior to the opening of the fall semester for a two-day workshop to finalize plans for the year.

The opening week of the fall semester was filled with SA-directed mixers, parties and orientation activities for freshmen and transfer students. Early in the year a workshop was conducted to train the leaders of various student groups for more effective leadership. A major activity of the fall was hosting the tenth annual Christian College Conference for student leaders. Also, the SA directed the homecoming football game activities.

Several activities were sponsored in December — the toy and dolly drive that benefited 1,250 orphan children, food baskets to needy families, campus decorations and a Christmas party for students. Throughout the year an excellent movie program was provided on Saturday evenings. The SA assisted with the spring Youth Forum, sponsored many activities that promoted high student morale and presented club academic trophies.

Representatives of the SA served on different faculty committees and assisted with various studies of student problems.

## STUDENT ASSOCIATION

# Ingenuity and endless work improve student life

**VICE-president** Linda Byrd is responsible for initiating and completing many SA activities.



**CONTROLLING** the budget is a major task of Student Association treasurer, Mike Moore.



**DETAIL-conscious** Sherry Balthrop, while SA secretary, keeps an accurate account of all items.







**Sharron Barnes**  
Directory Editor



**Danna Brown**  
Classes Editor



**Ann Camp**  
Administration Editor



**Patty Columbus**  
Organizations Editor



**Yvonne Fincher**  
Student Life Editor



**Lynette Gurganus**  
Personalities Editor



**Marcia Hays**  
Academy Editor



**Ronnie Killen**  
Sports Editor



**John Lewis**  
Assistant Photographer



**Martha Pitner**  
Social Clubs Editor



**ENDLESSLY** snapping pictures and developing film, easy-going Pat Lyon works closely with each editor.



**PETIT JEAN.** FRONT ROW: Owens, Camp, Barnes, Fincher, Chambliss. SECOND ROW: Cheek, Pitner, Gurganus, Columbus, Worth. THIRD ROW: Brewer, Killen, Lorenz, Jackson, Lewis.

**LEARNING** about Searcy businesses, selling ads and handling finances has been the job of assistant business manager Randy Jackson.



**ENTHUSIASTICALLY** awaiting the coming year, assistant editor Ann Camp promises to uphold high standards set by previous books.







**CREATING** ideas and providing extra encouragement for the *Petit Jean* staff are some contributions made by faculty advisor Dr. Joe Pryor.



**WORKING** with diligence and persistence, business manager Max Lorenz broke previous records for space sold to area businesses.

## PETIT JEAN

# Staff mixes fun, tears, hard work in making book

**COORDINATING** the details involved in editing the *Petit Jean*, 1967 editor Judy Owens guided the staff through a year of hard work.



Production of the 1967 *Petit Jean* actually began early in October, 1965, when Judy Owens and Max Lorenz were selected by the junior class to serve as editor and business manager, respectively, of the *Petit Jean* for the 1966-67 school year. During the summer of 1966 Miss Owens finalized plans for her book so that section editors could begin their work early in the fall.

On October 9, 1966, the staff received word from Associated Collegiate Press, Minneapolis, Minn., that the 1966 *Petit Jean* had received the coveted All-American award, the seventh consecutive All-American award for the *Petit Jean*. This news spurred staff members to higher levels of excellence in their work. At the fall meeting of the Arkansas College Publications Association in Little Rock, the *Petit Jean* received the General Excellence award for the seventh consecutive time and three first place awards.

Capable, dedicated staff members spent many fun-filled hours taking pictures, writing copy and captions, cropping pictures, editing headlines, reading proof, drawing layouts and doing the many other tasks required to produce an excellent yearbook. The pressure ended on March 10 when key staff members headed for Oklahoma City to proofread the final copy.



High standards of excellence have characterized the *Bison*, student newspaper of Harding College, for many years. At the 1966 spring meeting of the Arkansas College Publications Association, the *Bison* received both the General Excellence award and the Sweepstakes award, the second consecutive year that the *Bison* had received both awards. For the past decade the *Bison* has received one or both of these awards almost every year.

The responsibility of continuing this outstanding tradition in college journalism during the 1966-67 school year was given to Margaret Ashton, editor, and James Kent, business manager. Several capable freshmen and transfer students strengthened the group of veteran staff members who returned from the 1965-66 staff. Excellence in photography, copy writing, editing, layout, advertising and proof-reading was sought.

For the *Bison* staff the week began on Thursday when assignments were posted and ended the following Wednesday afternoon when the papers were delivered to the Student Center.

The semi-annual Arkansas College Publications Association convention was held this spring on the Harding campus and was co-hosted by the *Bison* and the *Petit Jean*.



**ASSIGNING** news stories, editing copy, reading proofs and selecting pictures for publication make up Margaret Ashton's job as *Bison* editor.

## BISON

# BISON provides keen insight into student life

**JOURNALISTIC** knowledge and vast experience aid *Bison* sponsor Neil B. Cope in his efforts to guide the staff through special crises.



**ABLY** handling the financial end of the student newspaper, business manager James Kent takes money in hand to tally the ads sold.







**BISON STAFF.** FRONT ROW: Gowen, Sandley, Coffman, Bibee, Camp, Schmidt. SECOND ROW: Killen, Simmons, Lewis, Ashton, Frampton,

Pettigrew, McBride. THIRD ROW: Black, Thom, Crouch, Kent, McCauley, Smith, Young, Muir.

**PROVIDING** cutlines and timely editorials, associate editor Doug McBride and assistant editor John Black handle their duties well.

**BISON STAFF EDITORS.** SEATED: Jerry Muir, cartoonist; Ann Camp, features. STANDING: Roy Terry, photographer; Tom Simmons, sports.







**TIMOTHY CLUB.** FRONT ROW: Hendrix, Austin, Anderson, Shirey, Parsley, Eoff, Cope, Sykes, Orr. SECOND ROW: Hacker, (sponsor) Merritt, Miller, Williams, Shewmaker, Moore, Curry, Hester, Jones (sponsor). THIRD

ROW: Hays (sponsor), Boothe, Alexander, Smith, Van Rheeney, Vincent, Fann, Thomley, Eldridge. FOURTH ROW: Thom, Hansen, Shepherd, Yates, Kent, McCauley, Curtis, Durham, Matthews, Caison, Taylor.



**AFRICAN CLUB.** FRONT ROW: Sims, Marteney, Adams. SECOND ROW: Christison, Adair, Perry. THIRD ROW: Mahaffey, Merritt, Shewmaker, Bonnell.



**FAR EAST MISSION CLUB.** FRONT ROW: Stone, Hudson. SECOND ROW: Eldridge, Van Rheeney, Shipp.





**EUROPEAN CLUB.** FRONT ROW: Moore, Curd, Timmerman. SECOND ROW: DeLong, Clay, Crenshaw. THIRD ROW: Coston, Craig, Keller.



**ENTERTAINING** members of the Timothy Club at their annual spring banquet, Evangelist Wyatt Sawyer speaks on the life of a preacher.

## RELIGIOUS GROUPS

# Members strive to spread Christianity abroad

**AUSTRALIAN CLUB.** FRONT ROW: Vaughn, Forrest. SECOND ROW: Allison, Rice. THIRD ROW: Mills, Cope, Barr.



"Go ye into all the world and preach the gospel to every creature," the charge that Christ gave his disciples almost two thousand years ago, is still the charge that motivates dedicated Christians today. Harding graduates can be found in many countries of the world as well as in all parts of the United States telling people about Christ and his love for them. Various religious groups on the Harding campus provide instruction to those who are interested in special areas of Christian service.

The Timothy Club, sponsored this year by Conard Hays and Jerry Jones of the Bible faculty, is an organization primarily for Bible majors and student preachers. The weekly meetings consisted of lectures on various doctrinal questions and practical problems. A highlight of the year was the trip to the Graduate School of Religion in Memphis, Tennessee, where more than 100 graduate students were enrolled this year.

The various mission clubs concentrate on special problems faced by the missionary in a given area. Interest in meetings is stimulated by having visits from missionaries home on furlough or by having taped recordings from missionaries on the field. Many Harding students are now in Africa as missionaries while other ones serve in Europe, Australia, and the Far East.



"The world to Christ we bring" is the theme of a favorite hymn on the Harding campus and it states the hope and goal of many students. Genuine interest in Christian service characterizes students with various academic and professional objectives. Harding students are particularly concerned about the spread of Christianity to all parts of the world.

Handmaidens of Christ is a relatively new organization on campus. This organization is composed of young women who are vitally interested in preparing themselves for more effective service. They met twice each month during the year for uplifting devotionals and inspiring talks from campus leaders and visiting evangelists.

Although Harding students have gone to Latin America and the Middle East in rather limited numbers, the presence of people on campus from these areas has created an interest in these parts of the world. An interesting chapel program was presented by the Middle East Club.

The Northwest Mission Club represents an interest in home missions. During the spring vacation this was evidenced by many students using their holidays for evangelistic work in a number of campaigns in different states.



**NORTHWEST MISSION CLUB.** FRONT ROW: Beasley, Christison. SECOND ROW: Kee, Lewis.

## RELIGIOUS GROUPS

# Mission work clubs strengthen mission field



**LATIN AMERICAN.** FRONT ROW: Taylor, Lester. SECOND ROW: Harrison, Long. THIRD ROW: Dale, Briley, Phillips.



**EMPHASIZING** the importance of adequate preparation, experienced personal worker Jerry Jones speaks to students of all campaign groups.





**HANDMAIDENS OF CHRIST.** FRONT ROW: Anderson, Sims, Leckliter, Briley, Bradley, Smith, Timmerman, Ashley. SECOND ROW: Cook, Stimson, Dowdey, Howell, Hull, Hart, Keesee, Clay. THIRD ROW: McBurney, Haw-

kins, Pruitt, Christison, Gowen, Vaughn, Driver, Crenshaw. FOURTH ROW: Griffin, Murphy, Bridges, Bonnell, Focks, Telford, Johnson, Vann.

**ENCOURAGING** students to attend the Baton Rouge campaign, Tom Miller places signs to inform the new members of the meetings.



**MIDDLE EAST.** FRONT ROW: Love, Kee, Riggs. SECOND ROW: Shepherd, Taylor, Royse (sponsor).





**BELLES AND BEAUX.** FRONT ROW: Tipps, Bowman, Chesshir, Ritchie, Barker, Clements, Griffith, Miller, Green, Lewis, Taylor, Hawkins, Holeman.

SECOND ROW: West, Chitty, Dixon, Huey, Stidham. ACCOMPANIST: Balthrop.

## MUSIC GROUPS

# Students contribute time, effort for joy of others

Under the superb direction of Dr. Kenneth Davis, Jr., the A Cappella Chorus and the Belles and Beaux achieved superior levels of performance. Auditions for these select singing groups began with the opening of the fall semester and intense work on the new repertoire of music began immediately after registration. The A Cappella Chorus contained 75 members and the Belles and Beaux numbered 19 this year.

During the fall semester the A Cappella Chorus entertained audiences in Arkansas, Tennessee, Mississippi, Alabama and Louisiana on a ten-day tour; during the spring vacation this group toured Mississippi, Alabama, Georgia and Florida. A major activity of the chorus was recording a weekly program of hymns, "Hymns from Harding," carried by nearly 200 radio stations throughout the United States. The Belles and Beaux, a select entertaining group, made numerous appearances in the mid-south area.

The Recording Chorus is a special singing group that recorded hymns in French, Italian and other foreign languages to be used by missionaries.







**RECORDING CHORUS.** FRONT ROW: Munn, Sando, Curd, Loman. SECOND ROW: Cook, Moore, Lewey, Timmerman. THIRD ROW: Forrest, Allison, Bridges, Anders. FOURTH ROW: Keller, Murphy, Reagan, Gowen, Long. FIFTH ROW: Greer, Taylor, Barr, Freeman, Beasley.



**DIRECTING** the numerous vocal ensembles, Dr. Davis creates a beautiful, professional quality which is proudly displayed throughout the U. S.

**A CAPPELLA CHORUS.** FRONT ROW: Cook, Wilmoth, Spencer, Chapman, Teal, Adams, Davis, Sando, Darwin, Tipps, Holeman, Timmerman, Hawkins, Rittenour. SECOND ROW: Reagan, Ritchie, Smith, Starkey, Balthrop, May, Munn, S. Thom, Holt, Mason, Bowman, Staton, Tuggle, Taylor, Gowen. THIRD ROW: Royse, Barker, Lewis, Allison, Balentine,

Martin, Heard, Pettigrew, Hobby, Chesshir, Ashton, S. Green, Sewell, Rivers. FOURTH ROW: Greer, Griffith, Shewmaker, Davis, Woodward, Jones, Dixon, Clements, Senn, Beasley, James, West, Chitty, Miller, Stroud. FIFTH ROW: J. Green, Kent, Miller, Barr, Parker, Bell, V. Thom, Stidham, Huey, Pritchett, Wolfe, Saunders, Moore, Tucker, Byrd, Lawyer.





The Chorale is the largest musical group on campus. It gives students who are interested in music an opportunity to participate in its activities. Many Chorale members subsequently qualify for membership in the A Cappella Chorus. Under the dedicated direction of Mr. G. E. Baggett, the Chorale developed into a capable college chorus that presented several local programs and made a spring tour.

The Bison Marching Band provided music at all home football games in the fall and presented half-time shows of precision marches. The Harding Pep Band performed at all home basketball games and added much to the spirit and enthusiasm of the games. Following the close of the football season, the band became known as the Harding Concert Band, presenting several excellent concerts at home. The band also took an extended spring tour. Mr. Baggett served as the capable director of the bands and John Parker Bowen served his second year as drum major.

SMENC is an organization composed of students who are talented in music. Regular meetings were held to study special topics that supplement the regular classes. SMENC promoted musical events on campus and presented an award to the outstanding music student for 1966-67.



**BISON BAND.** FRONT ROW: Chester, Cape, Horton, Anders, B. Bridges, Simon. SECOND ROW: Nutt, Allen, Kenney, Wilhite, McClaren, Pollard, Rhodes, Lunsford, S. Farley, Wilburn, Hamilton, Rittenour, Culp. THIRD

## MUSIC GROUPS

# Extensive practice gains superior recognition

**CHORALE.** FRONT ROW: Kirkbride, Jackson, Lewey, Deason, Slinkard, Prince, Parker, Hendrix, Dowdey, Wilson, Colvin, Covington, Voorhees, Pointer, Christy, Hall, Powers, Jones, Ham, Rieves, Reid, Bell, Ivey, Burks, Scott, Broyles, McDonald, Moore, Davis. SECOND ROW: Hart, Clay, Fields, S. Taylor, Brady, Dean, Worth, G. Cobb, Adair, Holloway, Perry, Gonzales, Nutt, Roper, Bryson, Wolfe, Nagel, Sharp, N. Greenway, D. Allen, Shaddix, Teal, K. Word, Head, Griffith, Albert, Tucker, Grogan. THIRD ROW: Pentecost, Hemingway, Bloomberg, Christison, Anders, Rolen, Krape, Babb, McMackin, Howell, Dixon, Peters, Towell, Veara,

Trent, Pierce, B. Dean, Wallace, Forsythe, Bostic, Kirkbride, F. Baker, Gambrell, S. Wilson, L. Greenway, M. Cobb, Stacy, Rice. FOURTH ROW: Simon, Parks, N. Taylor, C. Allen, N. Bridges, Kendrick, Hayes, Duncan, Sunderland, Broom, Willis, J. Bridges, Alexander, Thomason, Matthews, Dawson, J. Word, Roberts, Drake, Freeman, Cole, Minns, Lee, Edster, Frost, Petty, Long, Slingluff, Saunders. FIFTH ROW: McDaniels, Smock, Latch, Fann, Crabtree, Hannah, Gunn, Pruitt, Snook, Butterfield, B. Baker, Dowdy.







ROW: N. Bridges, Wolfe, Moody, Knight, C. Farley, Holt, Manlove, Youree, Scarbrough, Baggett, Collier, Trent, Wooton, Luallen. FOURTH ROW: Brock, Lucas, K. Bridges, McAfee, Hill, Gunselman, Dean, Huey,

Tucker, Latch, Campbell, Caison, Rutledge, Senn, Bowen, Baggett (director).

THE Bison Marching Band presents an "H" formation as it completes its half-time performance for the entertainment of Harding football fans.



SPECIALIZING in instrumental music, Mr. Baggett directs with an effectiveness which produces an excellent quality from his students.



SMENC. FRONT ROW: Tipps, Adams, Jones, Powers, Hawkins. SECOND ROW: Ritchie, Lee, Thom, Staton, Rittenour, Nutt. THIRD ROW: Clements, Wolfe, Griffith, Long, Youree. FOURTH ROW: Baggett (sponsor), Trent, Smith Senn. FIFTH ROW: Wolfe, Hedrick, Hannah, Randolph, Straughn.





**PI KAPPA DELTA.** FRONT ROW: R. Young, Bailey, Bowman, Porter. EDWARDS, Black, D. Young, Dawson.

SECOND ROW: Davis, Hudkins, Cooper, Ulrey (sponsor).

THIRD ROW:

## SPEECH GROUPS

# Forensics produce avid enthusiasm, information

The debate team and the campus radio station are two major activities under the direct supervision of the Department of Speech. Radio station KHCA broadcasts on a wavelength of 1190 kilocycles each school-day evening. The student-operated station serves as a laboratory for courses in radio and provides students with excellent experience in all phases of radio production. Special features included broadcasting out-of-town football and basketball games, complete with commercials from local merchants, a weekly program by the Student Association and "easy-listening" music. The radio staff applied for a charter of Iota Beta Sigma.

Debating has been a major activity at Harding since the opening year of the college in 1924 and the debate teams have won many honors over the years. A large and enthusiastic group of debaters reported to Dr. Evan Ulrey at the opening of the fall semester to begin work on the question, "Resolved: That the United States should substantially reduce its foreign policy commitments."

The debate teams participated in a number of tournaments in Arkansas, Louisiana, Mississippi, Kansas, Texas and Oklahoma. Highlight of the year was the Second Annual Harding College Invitational Forensic Tournament, December 9-10, in which 72 debate teams representing 29 colleges and universities from six states were entered.

**COLLABORATING** on their next debate, team members Dave Young and John Black investigate the latest dilemmas of the Sino-Soviet split.







**HARDING** College Radio Station broadcasts campus news and "easy-listening" music each evening for students to enjoy while studying.



**LOCATED** in the basement of the Bible Building, the Radio Station KHCA is skillfully operated by Glenn Cope to keep Harding informed.



**KHCA RADIO STAFF.** FRONT ROW: Rittenour, Cape, Driver, Howell, Lambert, Neiderer, Heggie, Hefley, Holt, Cope. SECOND ROW: Edwards,

Hudkins, Fuller, Polk, Clayton, Owens, Alexander, Young, Dawson.



Drama has achieved a high level of excellence under the direction of the Department of Speech. An active program of one-act plays undergirds the three-act major productions. Students obtain experience in acting, directing, staging, lighting, costuming and make-up.

During May and June, 1966, the Harding Collegiate Players, under the auspices of the United Service Organizations, presented *Where's Charley?* and a talent show to military bases in Greenland, Labrador and Newfoundland.

Major three-act productions for 1966-67 were *The Would-Be Gentleman*, *The Miracle Worker* and *Hedda Gabler*. Also, the Department of Speech assisted in the presentation of the Opera *Brigadoon*.

Membership in Campus Players comes to those who display both interest and ability in drama. Students and faculty members who make outstanding contributions to drama are invited to membership in Alpha Psi Omega, a national honorary dramatics fraternity. The Eta Omega Cast of Alpha Psi Omega held its fall induction at Bill's Grill and its spring induction at the Augusta Inn.



"WA WA, WAWA," was the heart-rending climax of Annie's diligent efforts to tame the helpless Helen Keller in *The Miracle Worker*.

## DRAMA

# Individual recognition encourages participation



**PLAYING** the leading role, Hank McDaniel successfully brought to life the *Would-Be Gentlemen* at one of Harding's Lyceum programs.

**ALPHA PSI OMEGA.** FRONT ROW: Chapman, Bahler. SECOND ROW: Laney, Schmidt. THIRD ROW: Clayton, Keesling. FOURTH ROW: West, Saunders. FIFTH ROW: Moore, Turner, Ellis.







**CAMPUS PLAYERS.** FRONT ROW: Stimson, Kimbro, Albert, Peden, Key, Bowman, Medearis, Hankins. SECOND ROW: Chapman, Laney, Bahler, Schmidt, Petty, Focks, Townsley, Pentecost, Jordan. THIRD ROW: Noble,

West, Kelley, Saunders, Moore, McDaniel, Miller. FOURTH ROW: Clayton (sponsor), Dean, Pierce, Bawcon, Dudley, Freeman, Keesling.

**REALIZING** with horror that their child is totally blind, Captain and Mrs. Keller stand gazing at their daughter, afraid to face the future.



**COLLEGIATE PLAYERS.** FRONT ROW: Chapman, Medearis. SECOND ROW: Schmidt, Petty, Jordan. THIRD ROW: Kelley, Moore, McDaniel.





**YOUNG REPUBLICANS.** FRONT ROW: Norris, DeLong, Broyles. SECOND ROW: O'Neal, Freeman, Bowlby, Hayes. THIRD ROW: Holloway, Fitz-

patrick, Wooton, Crouch. FOURTH ROW: Smith, Driver, Gunn, Young, Parkhurst.



**PHI ALPHA THETA.** FRONT ROW: Galyean, Jackson, Watson, Byrd. SECOND ROW: Segraves (sponsor), Seawel, Gibbs, Vanderpool.



**YOUNG DEMOCRATS.** FRONT ROW: Moody, Meeker. SECOND ROW: Simmons, Carpenter. THIRD ROW: Anderson (sponsor), McClellan, Safley.





**YOUNG AMERICANS FOR FREEDOM.** Fitzpatrick, Driver, Frederick, Parkhurst, Crain, Hallimore, Magnusson, Stone, West, Watts.

The American Studies Program at Harding College is designed to develop a better understanding of and appreciation for the American way of life and to train young men and women for leadership careers in business, public affairs and education. Students majoring in the areas of social science, business and education are eligible for the program if they maintain a 3.0 average. Meetings were held bimonthly this year to study the theme, "America's Challenges and Responses." Speakers at these meetings included recognized men from education, government and business. Highlights of the year were the two extended study trips — to New Orleans and to St. Louis.

Phi Alpha Theta, a national history society, recognized students who had achieved an excellent record in a minimum of 12 hours of history.

The Young Republicans and the Young Democrats took an active interest in the fall semester in the state gubernatorial campaign. A mock election on campus in the early fall gave the successful Republican candidate, Winthrop Rockefeller, a landslide victory. A chapter of Young Americans for Freedom was organized in the spring.

## POLITICAL GROUPS

# Patriotic beliefs spur students' participation

**AMERICAN STUDIES.** FRONT ROW: Byrd, Jackson, Wildman, Neely, Taylor, Turney. SECOND ROW: Wooley, Columbus, Anderson, Humphreys, Watson, Wait, Jackson, Hogue, Chambliss, O'Neal. THIRD ROW: Gibbs,

Parrish, Pettigrew, Culp, Lay, Lowry, Taylor, Johnson, Cox (sponsor). FOURTH ROW: Zarbaugh, Vanderpool, Lorenz, Young, Venable, Hampton, Carter, Work, Walker (sponsor), Bond.





Numerous departmental clubs provided an opportunity for students with special vocational or avocational interests to supplement the regular academic program. This was accomplished through visiting speakers, field trips, special films, etc.

The Bijitsu Club made frequent trips to art shows in near-by cities, took field trips to find subject matter for painting and exhibited the work of senior members in campus displays.

Philougeia enrolled students who were interested in some phase of medical science. Local physicians and representatives from the University of Arkansas Medical Center spoke to the group. The Science Club, affiliated with the Collegiate Section of the Arkansas Academy of Science, assisted in directing the Regional Science Fair in March.

Pi Gamma Psi met regularly to study various facets of the accounting profession and made trips to Little Rock and Memphis to study the operation of various business operations.

Mu Sigma Gamma, composed of junior and senior mathematics majors, provided students an opportunity to present papers on special problems.

The Archery Club promoted interest in archery as a sport and studied how to develop skill with the bow and arrow.



**PHILOUGEIA.** FRONT ROW: Neiderer, Davis, Riggs, Wade, SECOND ROW: Neely, Reed, Tester, Whaley. THIRD ROW: Word, McDaniel, Thompson, Manlove. FOURTH ROW: Glass, Davis, Lagston, Douglas.

## DEPARTMENTAL

# Outside activities stimulate interest in studies



**BIJITSU.** FRONT ROW: Cleveland, Anthony, Sexson, Layne, Norris. SECOND ROW: Mason (sponsor), Brewer, Thomas, Allmon, Mitchell, Pitt. THIRD ROW: Fields, Peterson, Bateman, McDaniel, Coston, New.





**ARCHERY CLUB.** FRONT ROW: Taylor, Lemmon. SECOND ROW: Howell, Barron.



**SCIENCE CLUB.** FRONT ROW: Riggs, Word, Fong. SECOND ROW: Neely, Lewis, Whaley. THIRD ROW: Lawson (sponsor), Wooton, Dempsey, Geurin.

**PI GAMMA PSI.** FRONT ROW: Hendrix, O'Neal, Bowlby, Ailes, Grant. SECOND ROW: McClellan, Pritchett, Taylor, Carter, Reaves. THIRD ROW: Paul, Lay, Risinger, Work, Hedrick (sponsor). FOURTH ROW: Hampton, Gunn, Maddox, Jeter, Bond, Henry.



**MU SIGMA GAMMA.** FRONT ROW: West, McKinney. SECOND ROW: Gabler, Toland.





**SNEA.** FRONT ROW: Dowdy, Bennett, Bond, Bradley, Ailes, Wildman, Ditslear, Brown, Tippins, Jestice, DeLong. SECOND ROW: Norris, Lamb, Hollis, Byrd, Columbus, Anderson, Wait, Dasher, Broyles, Taylor, Turney,

Miller, Gansner, Cook. THIRD ROW: Long, Chambliss, Fincher, Stone, Brady, Frebel, Burkhardt, Crider, Pitner, Clay, Whatley, Heid, Parks, Montgomery (sponsor). FOURTH ROW: Lunsford, McClaren, Griffith, Hol-

**CAMERA CLUB.** FRONT ROW: Fong, Lewis, Bynog. SECOND ROW: Cobill, Ricks, Lomax. THIRD ROW: Oldham (sponsor), Clinger, Williamson, Winget,

**PEMM CLUB.** FRONT ROW: L. Cheek, D. Cheek, Dean. SECOND ROW: Bonnell, Miller, Walker. THIRD ROW: Toland, Seim, Thompson. FOURTH ROW: Craig, Watts.







land, Spurlack, Hayes, Henderson, Driver, Wade, McBurney, Cape, Allison, Howell. FIFTH ROW: Curry, Toland, Griffith, Ailes, Greer, Parks, P. Smith, Rogers, Williams, Runions, J. Smith, Wright, Grove, Lamb.

Several organizations with professional orientation have been organized to supplement the regular academic program. Some of these groups are affiliated with national societies.

The Student National Education Association emphasized in its monthly meetings this year the theme, "Teaching: Challenges and Benefits." Speakers included Mrs. Evelina Berry, editor of the *AEA Journal*, Dr. A. R. Brown, a local physician and Prof. Bill Verkler. The Harding chapter of SNEA was the largest chapter in Arkansas.

The Harding chapter of the Arkansas Home Economics Association enrolled 70 members and scheduled a variety of programs to acquaint girls with various facets of homemaking. Major activities included a tea for all college girls at the beginning of the fall semester and a tour of the campus for high school girls attending the regional Future Homemakers of America meeting.

The Camera Club presented a regular program of Kodak color films dealing with various problems in photography. The PEMM Club, composed of physical education majors and minors, studied professional problems in health and recreation.

## DEPARTMENTAL

# Quest for knowledge reaches beyond classroom



AHEA. FRONT ROW: Plunket, Keesee, Ransom, Brown, Ham, Ault, Roper, Bradley. SECOND ROW: Kelton, Burkhardt, Ashley, Wayland, Nagel, Deacon, Moore, Pollard, Ashley. THIRD ROW: Simmons, Mauck, Hart,

Woolard, Prucha, Binkley, Holt, Walker (sponsor). FOURTH ROW: Bloomberg, Hyde, Green, Porter, Meeker, Dismuke, Mitchell, Vaughn, Minns, Canerdy.





**BISON BOOSTERS.** FRONT ROW: J. Murphy, Cowan, Closterman, Sharp, Drummond, Pharr, Key, DeLong, Turney, Slentz, Rives. SECOND ROW: Hollis, Bibee, Sanders, Sells, Covington, Greenway, Cobb, Moore, Meeker, Pitt, Buckner. THIRD ROW: Hammond, Farmer, Laney, Prucha,

Mauck, Long, Hubbard, Bullock, Bomar, Smith, J. Matthews. FOURTH ROW: Bradford, Sexson, Rackley, Walker, Wade, Stacy, Devaney, W. Matthews, D. Murphy, Haynes, Slingluff. FIFTH ROW: Dixon, Stewart, Rogers, Thomasson.

## SPECIAL INTERESTS

# Special interest clubs offer variety of services

The Bison Boosters is an organization of students who have a special interest in boosting school spirit at intercollegiate athletic events. The Boosters enrolled 325 students for the 1966-67 school year. Each student was contacted in the fall registration line. Chapel programs were planned for presenting the respective athletic teams before the beginning of each season. The Boosters provided favors for the teams and decorated the football field before the home football games. The Boosters supported the Cheerleaders and Bisonettes, and they assisted in hosting the Christian Junior College Basketball tournament. They attended the football game at Henderson State Teachers College and the basketball game at Arkansas Tech in addition to the regular all-school away games.

The Bisonettes, organized in the fall of 1965, is a select group of 21 girls who exhibit a high level of school spirit and who work closely with the Cheerleaders and the Pep Band in creating enthusiasm at all home football and basketball games. They developed some "pom-pom routines" that added color to the games. Mr. Virgil Lawyer, Dean of Students, sponsored both the Bison Boosters and the Bisonettes this year.

**BISONETTES.** FRONT ROW: Murphy, Closterman, Drummond, Pharr, Buckner. SECOND ROW: Cowan, Sells, Rackley, Haynes. THIRD ROW: Sanders, Mauck, Slingluff, Bullock. FOURTH ROW: Murphy, Bomar, Wade, Hubbard.







**DACTYLOLOGY.** FRONT ROW: Fortner, Edster, Christison, Dean, Marks.  
SECOND ROW: Cook, DeLong, Moore, Crenshaw, Cain, Bryson, Hester.

THIRD ROW: Royse (sponsor,) Bailey, Griffin, Fenley, Meeker, Howell, Collier.

The Dactylology Club, started in 1950 by Sam Roach who was a freshman with very limited hearing ability, enrolled approximately 30 students who met regularly to study the sign language. Every Sunday morning during the school year members of the Dactylology Club went to Little Rock to conduct Bible classes for deaf children. Special speakers for the Club during the year included Sam Roach and Gary Blake, another former Club member. Two 1966 graduates received fellowships in deaf education. Several former Club members now devote full time to preaching for and working with the deaf.

Harding Business Women enrolled 30 members during 1966-67. This affiliation of faculty and staff women met regularly each first Tuesday for fellowship and to study professional problems that would help them be more efficient in their work. The special project of this club was providing audio-visual equipment for Irene Johnson, a former member who is now doing missionary work.



**DACTYLOLOGY** member, Macque Bryson, translates the speaker to fellow members into the language of the deaf at a recent meeting.

**HARDING BUSINESS WOMEN.** FRONT ROW: Swink, Goodwin, Hiner, Rowe, Youree, Dykes. SECOND ROW: Calvert, Baker, Cutshall, Cooper, Bond,

Lynn. THIRD ROW: Birdsall, Bell, Browning, Hedrick, Shenfeld, Dean, Young. FOURTH ROW: Pace, Mason, Shelton, O'Banion, Hughes, Zarbaugh.





The Big Sisters for 1966-67 were selected in the spring of 1966 upon the basis of interest, citizenship and personality. During the summer these 36 girls corresponded with new students, both freshman and transfer. At the opening of the fall semester they helped each girl feel at home and assisted in orienting new girls to the Harding environment. At Christmas the Big Sisters helped with the dorm decorations and directed the dorm parties.

The Women's Interclub Council was composed of representatives from each of the girls' social clubs. The council directed the open house activities to acquaint new girls with the various social clubs, discussed club problems and adopted policies for club outings and banquets.

The Circle K Club, the college affiliate of Kiwanis International, operated the concession stand at the home football games. A plaque was presented by the Searcy Kiwanis Club to the club member achieving the highest academic average.

Through the generosity of Miss Grace Wells, an alumna of Galloway College that formerly occupied the Harding campus, certain outstanding girls who need financial assistance receive a scholarship. The recipients of this generosity constitute the Grace Wells Club.



**CIRCLE K.** FRONT ROW: Berry, Joe Lunsford. SECOND ROW: Jim Lunsford, Parkhurst. THIRD ROW: Mullen.

## SERVICE CLUBS

# Those who help exhibit willingness to serve



**BIG SISTERS.** FRONT ROW: Penix, Taylor, Barrett, Boyd, Davison, Wilhite, Hall, Bell. SECOND ROW: Adair, Ball, Norris, Mauck, Smith, Sandley, Ault,

Clay, Rogers, Cook. THIRD ROW: Parks, McClaren, Rolen, Greenway, DeLong, Forrest, Rice, Ashley, Columbus, Focks.





**INTERCLUB COUNCIL.** FRONT ROW: Camp, Taylor, Chester, Scott, Howell, Rolen. SECOND ROW: Griffin, Prucha, Williams, Bonnell, Mauck, Columbus.



**DANNA** Brown and Diane Hollis receive Grace Wells scholarships endowed by Miss Wells for financial help to two deserving women.



**HELPING** freshmen get acquainted is one of the primary purposes of the parties given by each Big Sister during the first week of school.







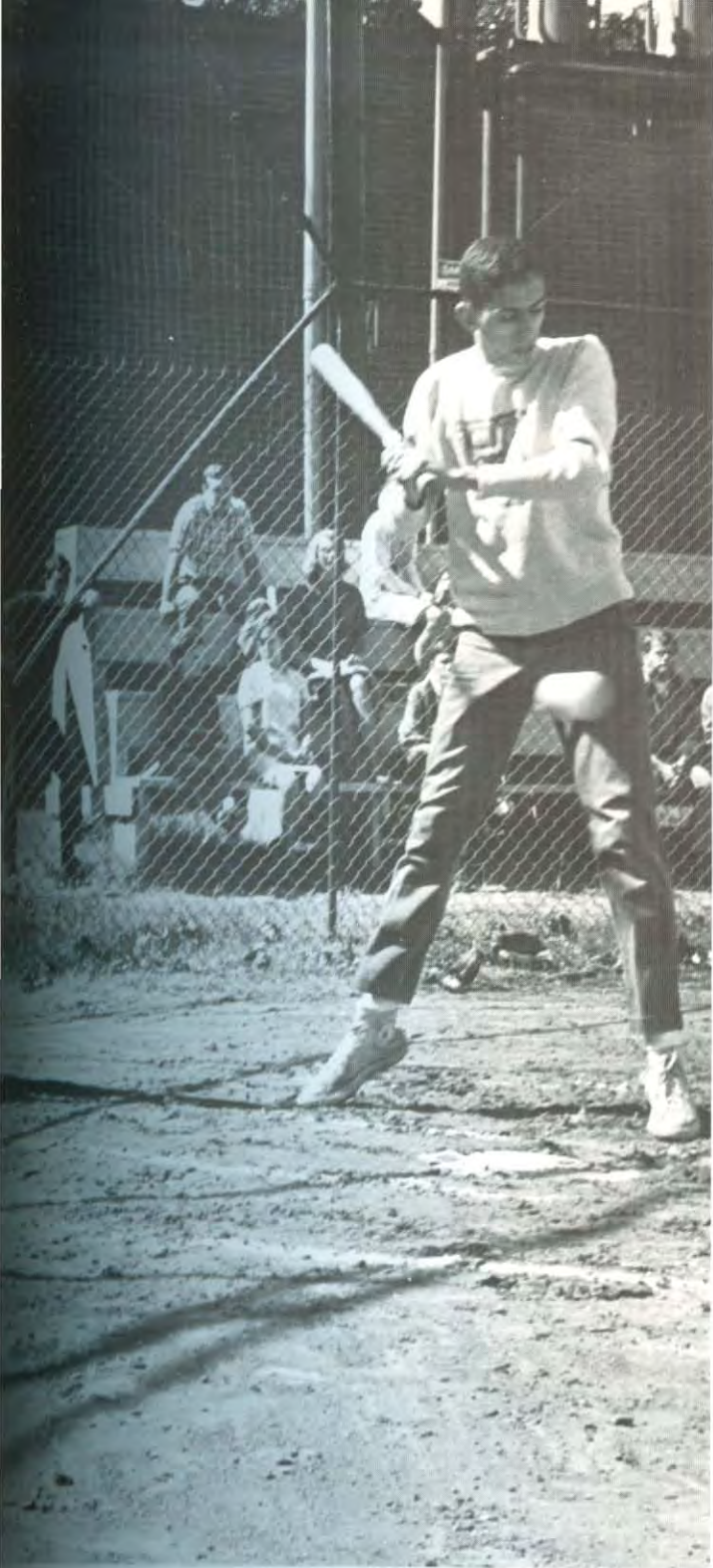

## SOCIAL CLUBS

Providing many leadership opportunities,  
 Encouraging wholesome social activity,  
 Promoting the feeling of belonging,  
 Demonstrating democratic procedures,  
 Enhancing vigorous intramural competition,  
 Building dynamic school spirit,  
 Encouraging development of good etiquette,  
 Social clubs, open to all students,  
 Stimulate the "pursuit of excellence."





## SOCIAL CLUBS

### Social club members value loyalty and lasting memories

The fear of slave-driving pledgemasters, the feeling of oneness that runs through the group as a candle is lighted and traditional initiation vows are spoken and the anticipation of a banquet are the emotions that envelop the Harding student who is a member of a social club.

Fierce loyalty pounds through the brain at exciting inter-club basketball games. Quiet sympathy is expressed through flowers sent to a sick member. Laughter abounds at a club outing as a mountain climb in the spring clears the brain of tests, differential equations and overdue library books.

The togetherness of the Harding social club satisfies the social desires of man. The spirit of doing things for others and with others is the glimmering reward found by all social club members.



**ANTICIPATING** an evening of relaxation, these couples sign out before leaving to attend a banquet at the luxuriant Lamplighter Restaurant.



**SUBMISSIVE** pledges never seem to have free time during pledge week, since hard-hearted pledgemasters always find another task.

**AS** the clock begins to tick for the second half, Dee Gregory jumps to give Ti-Kappa's possession of the ball and a lead over Theta Psi.







**GATHERING** for a meeting, AEX's discuss their plans for the coming events of the year as Buddy Lomax presides over the club meeting.

**ALPHA EPSILON CHI.** TOP ROW: Hedrick (sponsor), Beasley, Bennett, Farr. SECOND ROW: Farrow, Hansen, Hogan, Howell. THIRD ROW: Lomax, Peterson, Phillip, Ricks, Smith.



## ALPHA EPSILON CHI

### Weary pledges seek refuge from their tyrannical masters

Celebrating their twelfth year on the Harding College campus, members of Alpha Epsilon Chi began the new school year by re-electing Miss Kay Bonnell as club queen and *Petit Jean* queen nominee for the second consecutive year. To demonstrate their appreciation for her loyal support of the club functions and her excellent representation as their club queen, she was made the honored guest at the annual banquet. Throughout the year, she faithfully kept the members well supplied with cakes, cookies and other foods for their consumption.

Pledges, loaded down with various paraphernalia, such as oversized pledge books and umbrellas on sunny days, made their debut during the first week in November. After a week of active sub-service, these lowly creatures were allowed the privilege of undergoing a rough initiation which was held at Wyldewood. Immediately following this ordeal, the old and new members got together for an informal popcorn party.

The Augusta Inn on February 4 was the place where the "Roaring Twenties" were revived in speech and spirit. The AEX's and their dates enjoyed the entertainment of Dot Beck and the "Echoes of the Twenties", which was given by Mr. Bob Helsten.



**OFFICERS.** Johns, Pres.; Bennett, Vice-Pres.; Lomax, Sec.; Hogan, Treas.; James Hedrick, Sponsor.

Club Queen **Kay Bonnell**





## ALPHA PHI KAPPA

### APK 'Girl of the Year' chosen at pledgemasters tea party

"Some day I'll be initiated, and then I'll be appreciated," was a thought which most of the pledges kept uppermost in their minds during that trying week of pledging. Miraculously, all 18 of APK's pledges survived the ordeal and all came up to club standards eventually. The week was climaxed when the over-worked pledges honored the old members with a "tea party." It was on this occasion that pledge Jerry Sawyer was awarded the title of APK "Girl of the Year."

Food cooked over an open fire, a few games and much fun characterized the APK's third function which was held at Wyldewood in the early fall. Although the weather was chilly, and the wind a bit sharp, spirits ran high and the evening proved to be a success.

Early March set the time of the annual banquet which was held at the Augusta Inn. Dinner music by Ken Tillman and entertainment by a club trio rounded out the night's activities.

Queen Judy Johnson found her way to the club members' hearts with her cookies, cakes and loyal support of club activities.



**OFFICERS.** Smith, Pres.; Collins, Vice-Pres.; Jernigan, Sec.; Medley, Treas.; Billy Ray Cox, Sponsor.

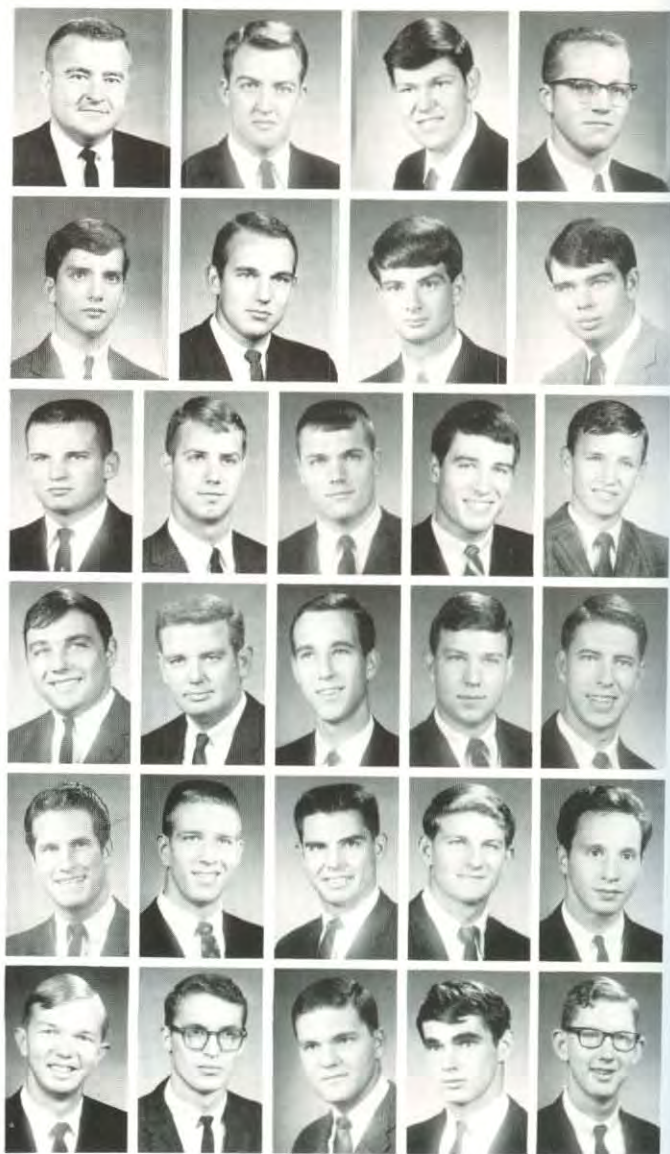

**ALPHA PHI KAPPA.** TOP ROW: Cox (sponsor) Brown, Bruff, Buck. SECOND ROW: Candle, Collins, D. Cruce, T. Cruce. THIRD ROW: Delaet, Flippen, Gardner, Goss, Green. FOURTH ROW: Hollis, Jernigan, McKeel, Martin, Medley. FIFTH ROW: Moore, Russell, Sandlin, Sawyer, Schenk. SIXTH ROW: G. Smith, K. Smith, Vanderslive, Whiddon, Young.

**HANDS** and eyes are centered on the ball as APK's try to gain possession of the ball.

Club Queen **Judy Johnson**







EXHIBITING supreme concentration, Beta Phi member Dale Work ignites a late inning rally as his team prevails in club softball action.



Club Queen  
Linda Benson

**BETA PHI KAPPA.** TOP ROW: Sewell (sponsor), Wilson (sponsor), Anderson, Bartley, Beck, Bell, Bowden, James Brown, Jim Brown, Burt. SECOND ROW: Dailey, B. Dempsey, J. Dempsey, Fuller, Gabler, Green, Griffith, Hester, Holloway. THIRD ROW: Huey, Johnson, Kent, R. Lamb, Wm.

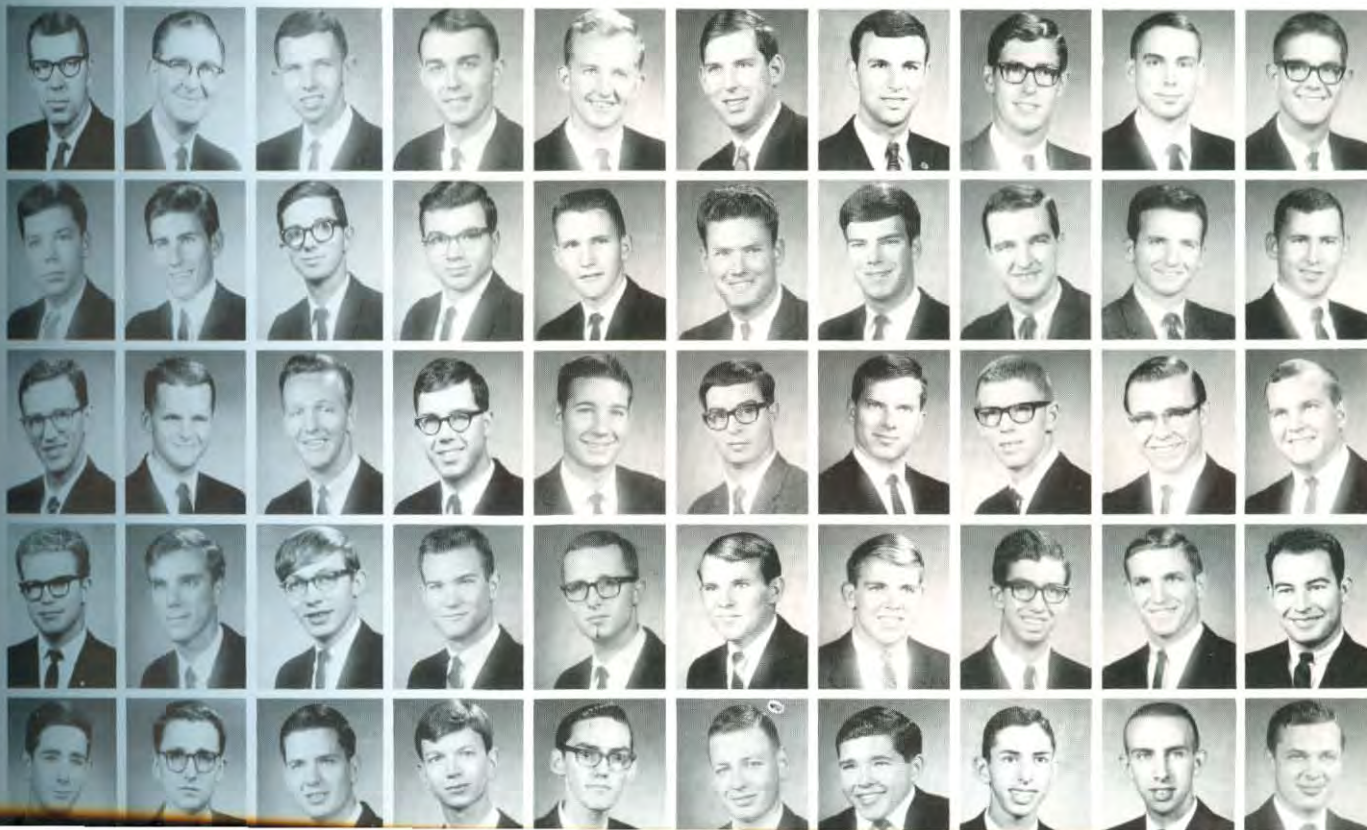

## BETA PHI KAPPA

# Lerner and Loewe musical highlights banquet festivities

"... to develop to the maximum mentally, physically, spiritually and socially" is the purpose of Beta Phi Kappa. By participating in various interclub sports, the Beta Phi's have shown their desire and determination to develop physically.

Triumphing again in the field of academics, the Beta Phi Kappa members received the academic trophy, which is given by the Student Association, for the fifth consecutive semester.

The returning members enjoyed the relaxation and fellowship of a stag outing at Heber Springs held early in September. Swimming, football and softball participation resulted in bruises and soreness which were not quite so enjoyable.

The music of Lerner and Loewe provided an appropriate atmosphere for the "My Fair Lady" banquet which was held on February 25 at the Magnolia Inn. Andy Saunders and Erlene Laney furnished the entertainment with cuttings from well known plays.



**OFFICERS.** Work, Pres.; Lamb, Vice-Pres.; Gabler, Sec.; Johnson, Treas; Ed Sewell, Carl Allison, Sponsors.

Lamb, Limburg, Martin, Moon, O'Neal, Polk. FOURTH ROW: Porter, Restail, Rogers, Smith, Steadham, J. Stone, R. Stone, Terry, Toland, Vanderpool. FIFTH ROW: Venable, Vincent, A. Walker, J.\*Walker, Welborn, Winget, Wooley, D. Work, E. Work, Worsham.





**CHI SIGMA ALPHA.** TOP ROW: Anderson (sponsor), Moore (sponsor), Barclay, Barron, Bawcom, Bridges, D. Brown, G. Brown, Chitty, Clark. SECOND ROW: Daniel, Douglas, Davis, Dixon, Fox, Hannah, Hill, Houtz,

Jackson, Keesling. THIRD ROW: Kelley, Kite, Logston, Lowry, McMullen, Marchbanks, C. Miller, M. Miller, Milligan, Moore. FOURTH ROW: Oswald, B. Parker, C. Parker, Partezana, Roland, Rutledge, Safely, Smith, Thomason, Thorn.

## CHI SIGMA ALPHA

### Christmas spirited Chi Sig's harmonize for serenade fun

"Come as your favorite character" was the cry of Chi Sig's as they invited their dates to attend their third function which was held at Little Indian Creek near Searcy. Chi Sig's and their dates came dressed in various attires, from Joel Anderson as Imperial Wizard of the Ku Klux Klan and Carol Prucha as Bridgette Bardot, to the Red Baron and Phyllis Diller.

"Jingle Bells, jingle bells," and varied other Christmas tunes were furnished by the club members as they serenaded the girls' dormitories during the yule season.

The spring semester included such activities as a chapel program and an all day excursion to a national park area.



**OFFICERS.** Dixon, Pres.; Miller, Vice-Pres.; Hannah, Sec.; Thorn, Treas.; Joel Anderson and Erle T. Moore, Sponsors.



**THE** Chi Sig's, assisted by the night watchman, made the pre-Christmas test week a bit happier by singing Christmas carols to the girls.

Club Queen  
Sherry Balthrop







MEMBERS of Delta Iota, Archie Brown, Paul Pitt and Bruce Phillips present club queen Sherry Hunt a gold pendant as a token of appreciation.



Club Queen  
Sherry Hunt

## DELTA IOTA

### Wyldeewood chosen for stag chile supper and sleep out

Working together on projects, parties and numerous outings comprised a year of varied activities for the Delta Iota's. Although the club is smaller than most on the Harding College campus, the spirit is still there and they continue to participate actively in the varied phases of club life.

Their enthusiasm as a club working together was demonstrated by their full cooperation as they participated in the dolly and toy drive held during the pre-Christmas season. These toys and dollies are sent to various orphan homes.

With the approaching of pledge week, the Delta Iota's plotted conspiracies for pledges as early as a September stag outing. Following pledge week, the members elected Miss Sherry Hunt as their queen and *Petit Jean* queen nominee for the present school year.

To demonstrate their appreciation for her loyal support, representation and varied baked delicacies, the members of Delta Iota presented Miss Hunt with a fourteen-carat-gold pearl necklace.

The final club function was an outing to a nearby resort area where thoughts of school were forgotten momentarily and the Delta Iota's and their dates enjoyed a day of rest.

DELTA IOTA. TOP ROW: Hughes (sponsor), Ashbrooks, Brown. SECOND ROW: Greer, McDaniel, Phillips, Pitt.



OFFICERS. FALL: Pitt, Pres.; Brown, Vice-Pres.; Phillips, Sec.-Treas. SPRING: Phillips, Pres.; Greer, Vice-Pres.; Brown, Sec.-Treas.; Norman Hughes, Sponsor.



## FRATER SODALIS

# Outdoor environment sets the stage for annual Frater outing

The solitude of a camp fire, the inspiration generated by their frequent hymn singing, the thoughts and reflections around a candle at a formal initiation, a general solidarity of association: these all reflected the Frater's spirit of Christian brotherhood in social activity.

Plans for the pledges were made early in the year as the fateful week approached. The lowly creatures were given the opportunity to obey their pledgemasters as they directed them in such activities as cleaning rooms, shining shoes and taking out the girls.

The Frater's treated their dates to an evening spent in the "Southern Tradition" with much food, served buffet style, and southern hospitality. The banquet was held at Kelley's in Bald Knob on February 4, complete with cotton bolls, candlelight and a small combo for entertainment.

Other plans which are on the Frater spring itinerary include an outing on May 13 and a chapel program presented by the Frater Band.

Sandra Green, the Frater's Queen, kept them well supplied with baked goodies throughout the year.



**OFFICERS.** Barron, Pres.; Butterfield, Vice-Pres.; Lewis, Sec.; Shewmaker, Treas.; Jerome Barnes, Andy T. Ritchie, Sponsors.



**ENJOYING** the delicious food served at their banquet, the Fraters and their dates eagerly anticipate the entertainment which is to follow.



Club Queen  
Sandy Green

**FRATER SODALIS.** TOP ROW: Barnes (sponsor), Ritchie (sponsor), Alexander, Arthur, Baldrige, Barr, Barron, Brewer, Brown, Buck, Butterfield. SECOND ROW: C. Byrd, D. Byrd, Caison, Cobill, Dawson, Deal, Durham, Ford, Freeman, Garrett, Garthman. THIRD ROW: Gibbs, Gifford, Glass,

Gunn, Hefley, Hobby, James, Kee, E. Lewis, J. Lewis, Merritt. FOURTH ROW: Miles, Miller, Parsley, Reed, Selvidge, Shepherd, Shewmaker, Upton, Voyles, West, Williamson, Wyatt.







**GALAXY.** TOP ROW: Allison (sponsor), Alexander, Anderson, Ayers, Bench, Blue, Brewer, Bostic, Boudra, Carr, Carmen. SECOND ROW: Clothier, J. Copeland, R. Copeland, Cottrell, Davis, DeVaney, Freeman, Gardner, Gunn, Harmon, Hedrick. THIRD ROW: Henderson, Huey, Howard, E. Johnson, R. Johnson, Jones, Kee, Knight, Lambert, Mc

Clellan, McDaniel, Mc Kinney. FOURTH ROW: McMackin, McMin, Martin, Miller, D. Pace, J. Pace, Pattison, Pharr, Pruitt, Pulley, Reeve, Richmond. FIFTH ROW: Roberson, Rubio, G. Sharp, J. Sharpe, Simmons, Sizemore, Smith, Snook, Trickey, Wallace, Whatey, Wheatley.

## GALAXY

# Triumphant again, Galaxy wins Ragtag Championship

Another year of hard work and enjoyable times defined the spirit of the Galaxy's. The year began with a new sponsor, Carl Allison, and a new club queen, Claudia Alley, who is a junior transfer from York College.

On a chilly night in early November, Galaxy's captured, for the third consecutive year, the championship in small club ragtag football.

Galaxy was not to remain a small club for very long, however, for, on the night of November 10, they inducted 30 pledges into the club. This created the largest membership in the history of the Galaxy social club.

The Lamplighter Restaurant in Little Rock on December 9 provided Galaxy's and their dates a romantic atmosphere in which to enjoy their "Sleighride by Starlight." On this occasion, Carl Allison and Claudia Alley were presented club blazers. Entertainment was furnished by Rod Brewer and Randy and Scott of Little Rock.



**DAVID** Jones, Julia Parrott, Phill Pharr and Sarah McDonald display bright smiles as they prepare to leave campus for the Galaxy banquet.



Club Queen  
**Claudia Alley**



**OFFICERS.** Rubio, Pres; Copeland, Vice-Pres.; Howard, Sec.; Lambert, Treas.; Carl Allison, Sponsor.



## KAPPA SIGMA KAPPA

### Outdoor fun facilities provide setting for autumn stag outing

From the first stag outing at the beginning of the school year until the final spring outing at the close of the year, the Kappa Sig's were busily engaged in club activities.

Pledges were warmly welcomed by old members, but only after several miles of walking blindfolded through mud-filled ditches and devouring such home made delicacies as lard sandwiches and raw eggs.

March 11 found the Kappa Sig's and their dates enjoying the luxury of the Red Apple Inn in Heber Springs for their annual formal banquet. Entertainment was provided by several boys on guitars.

Filled with spring fever, and forsaking all books, the members took to the wide open spaces for their traditional outing.



**OFFICERS.** Culbreath, Pres.; Milton, Vice-Pres.; Roberts, Sec.-Treas.; Van Alessandro, Sponsor.

**KAPPA SIGMA KAPPA.** TOP ROW: Alessandro (sponsor), Barber, Belue, Bryant, Carey. SECOND ROW: Chapman, Clifton, Coates, Culbreath, Easterling. THIRD ROW: Green, Harpole, Layne, Martin, McDonald. FOURTH ROW: Milton, Moore, Northam, Pruitt, Roberts, Rubio.



Club Queen  
Sandy Rolan



**KAPPA** Sigma Kappa's Glenn Barber and Gary McDonald promote enthusiastic school spirit prior to the annual Bison Homecoming game.





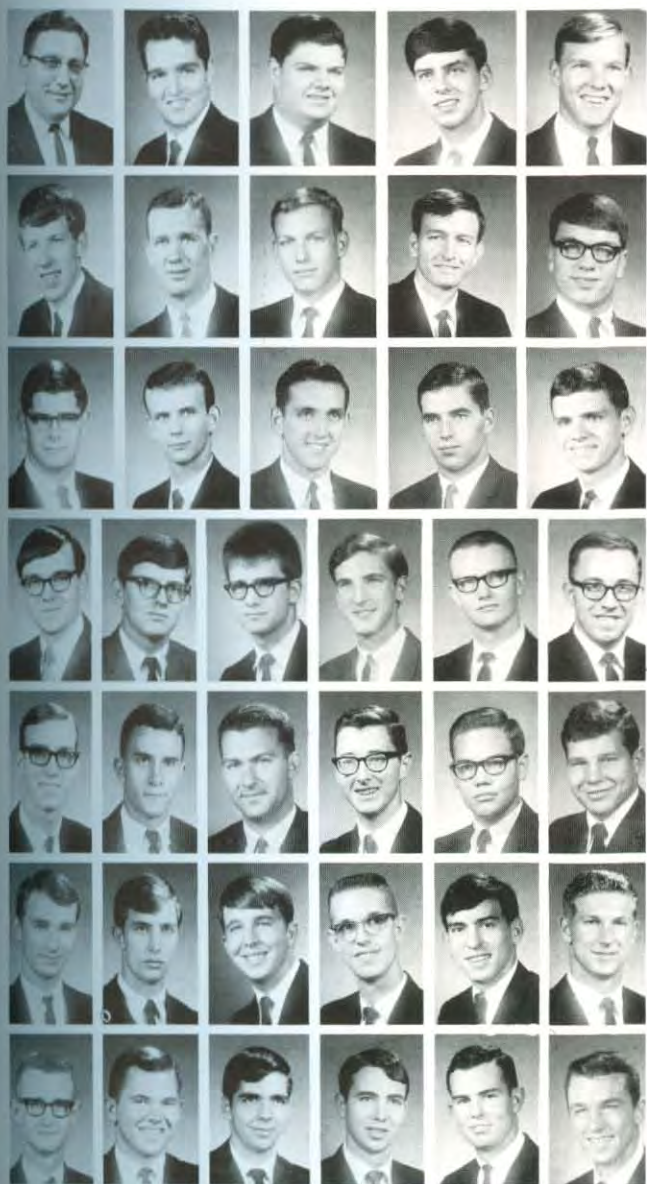

## KOINONIA

### Beatniks 'bop' to Wyldewood for Koinonia third function

The fellowship signified by its Greek name is truly characteristic of Koinonia social club, and its members will agree that their associations and activities together have generated many lasting memories and friendships.

For their third function the beatniks flocked to their "pad" out at Wyldewood for an evening of chile, hot dogs, music and relaxation in November.

Red candles, candy hearts, long-stemmed red roses: these all added to the romantic atmosphere of "Hearts and Roses." Following a buffet-style meal, Dr. Richard Walker reminisced about his experiences at Harding.

Spring found Koinonia's and their dates on their way to a nearby resort area for a day of rest and frolic away from campus.



**OFFICERS.** FALL: Tucker, Pres.; Eldridge, Vice-Pres.; Howell, Sec.-Treas. SPRING: Eldridge, Pres.; Ailes, Vice-Pres.; Groves, Sec.-Treas.; Richard Walker, Sponsor.

**KOINONIA.** TOP ROW: Walker (sponsor), Ailes, Alexander, Bashaw, Boothe. SECOND ROW: Bowden, Butler, Campbell, Clark, Clayton. THIRD ROW: Curtis, Duncan, Eldridge, Erskine, Falwell. FOURTH ROW: Ford, Frazier, Gilbert, Gingerich, Grant, Grove. FIFTH ROW: Hogan, Hogg, Howell, Hutchison, Mahan, Morrow. SIXTH ROW: Patrick, Pearce, Peebles, Reeves, Rutledge, Smith. SEVENTH ROW: Stevenson, Tacker, Thomas, Waters, White, Wise.

JOE Wilson and Bruce Howell seem quite willing to offer advice on bowling techniques to Guy Grove as he endeavors to raise the score for Koinonia in club bowling competition.



Club Queen **Mary Beth Parks**





## Pancake supper and karate exhibition highlight semester

An eventful pledge week, coupled with a third function in the fall, were only the beginnings of an eventful year for the active Lambda's.

The third function took the form of a Christmas party before the oncoming holidays. Van Harris and Dale Douglas demonstrated the skills and art forms of karate. The group enjoyed a pancake supper, highlighted by musical entertainment from Walnut Ridge.

The rough initiation was held on a farm centered a in typical Arkansas wilderness. The 12 initiates emerged from the ordeal feeling they had earned the right to be called Lambda's.

The spring activities of the Lambda Sig's included plans for an elaborate banquet in April and a spring all-day outing in May.

Dietetics major Carol Prucha, club queen, kept the Lambda's well supplied with food at their meetings.



**OFFICERS.** FALL: Berry, Pres.; Love, Vice-Pres.; Cope, Sec.; Forsythe, Treas. SPRING: Carruth, Pres.; Lyon, Vice-Pres.; Kirkbride, Sec.; R. Williams, Treas.; Bill Rushton, Joe Seagraves, Sponsors.

A lowly Lambda Sigma pledge creates quite an attraction as a large delegation gathered to watch him splash around during pledge week.



**LAMBDA SIGMA.** TOP ROW: Rushton (sponsor), Seagraves (sponsor), Berry, Breedlove, Brock. SECOND ROW: Carruth, Cooper, Cope, Crouch, Davis. THIRD ROW: Dixon, Douglas, Drake, Edwards, Elliot. FOURTH ROW: Fann, Forsythe, Garner, Hanna, Hardy. FIFTH ROW: Harris, Hudkins, Hunter, Kirkbride, Knight, Kothman. SIXTH ROW: Love, Lyon, Mullen, Mowry, Noble, Parrish. SEVENTH ROW: Perkins, Reiboldt, Senn, Silva, Stewart, Sykes. EIGHTH ROW: Towell, Trent, Williams, Wilkerson, Wooten, Young.

Club Queen  
Carol Prucha







Club Queen  
Karen Donley



**WESTERN** round-ups provide food, fun and entertainment for all as Ken Burrow and his date enjoy Mohican's function at Camp Wyldewood.

**MOHICAN.** TOP ROW: Prock (sponsor), Woodruff (sponsor), Baker, Bennett, Bower, Broderhausen, Burrow, Cone, Davis, Fowler, Frank. SECOND ROW: Frazier, Fuller, Garner, Harris, Hite, Hodnett, H. Howard, J. Howard, Howell, Isom, Ivey. THIRD ROW: Killen, Lamb, Lee, Lorenz, McCullough, McKenzie, Maddox, Miller, Moss, Murphee, New. FOURTH

## MOHICAN

# Snoopy and Red Baron battle throughout pledging activities

One's first impression during pledge week might have been "Indians to the right of me, Indians to the left of me." Closer inspection, however, would have revealed these lowly pledges to be none other than Mohican prospects posing as either Snoopy or the Red Baron. As a climax to this eventful week, twenty hard-working braves were given the pleasure of cleaning the lily pond.

Western attire, an open fire and entertainment provided by Bob Shelton, Drew Fuller and comedian Jim Davis rounded out an evening of fun at the third function held at Wyldewood.

At the Heritage House on March 17, the Mohicans and their dates enjoyed the entertainment of Randy and Scott. The unique theme of "Mohicans 1967" prevailed throughout the banquet.

As a project, the members chose to install a board in the gym on which to keep football records. The annual spring outing at Blanchard Springs provided a day of rest for Mohican's and their dates.



**OFFICERS.** Howard, Big Chief; Moss, Little Chief; Lorenz, Scribe; Turner, Wampum Man; George Woodruff, Sponsor.

ROW: Pennington, Plummer, D. Price, K. Price, Reinhardt, Romero, Ryland, Shue, Simpkins, Simmons, D. Sinquefield. FIFTH ROW: R. Sinquefield, Stone, Storey, Street, Terrell, Turner, Walker, B. West, T. West, Williams, Woodruff.







Club Queen **Barbara Neely**



**TRUNK** loaded with plenty of food and camping equipment, Pioneer's Tom Porter, Harry Lay, Jim Laney and John Vincent head for the wide open spaces as a climax to pledge activities.



**PIONEER.** TOP ROW: Williams (sponsor), Atkins, Bagwell, Bowen, Carter. SECOND ROW: Clinger, Cole, Collier, Culp, Dillinger. THIRD ROW: Dopps, Dudley, Griffin, Gunselman, Harrell. FOURTH ROW: Heath, Laney, Lay, McDaniels, Martin. FIFTH ROW: Pierce, Porter, Rhodes, Stroop, Sunderland. SIXTH ROW: F. J. Thomas, S. Thomas, Thompson, Tooke, Vincent, Walker.

## PIONEERS

### 'Surprise Birthday Party' set as theme for annual banquet

Hamburgers cooked over an open fire, barbequed beans, a hayride and a pie-eating contest all combined to form a successful evening for the Pioneers and their dates on December 3 at Wyldewood. Entertainment featured the girls designing toys out of construction paper and the Pioneers testing their dexterity at the eating of pies.

Kelley's Restaurant on February 14 was the scene for the annual banquet which centered the theme around birthdays. Louise Pharr, Lynn Rolan and Joyce Slovak were presented as Pioneer Princesses and each was given several red roses. Van Alessandro delivered a humorous speech. Hank McDaniel, Patty Bowman and Linda Newcomb provided the entertainment.

Vigorous club spirit was demonstrated by members as they participated in all sports activities and club projects.



**OFFICERS.** FALL: Vincent, Pres.; Porter, Vice-Pres.; Tooke, Sec.; Bowen, Treas. SPRING: Vincent, Pres.; Porter, Vice-Pres.; Tooke, Sec.; Dudley, Treas.; Bill Williams, Sponsor.



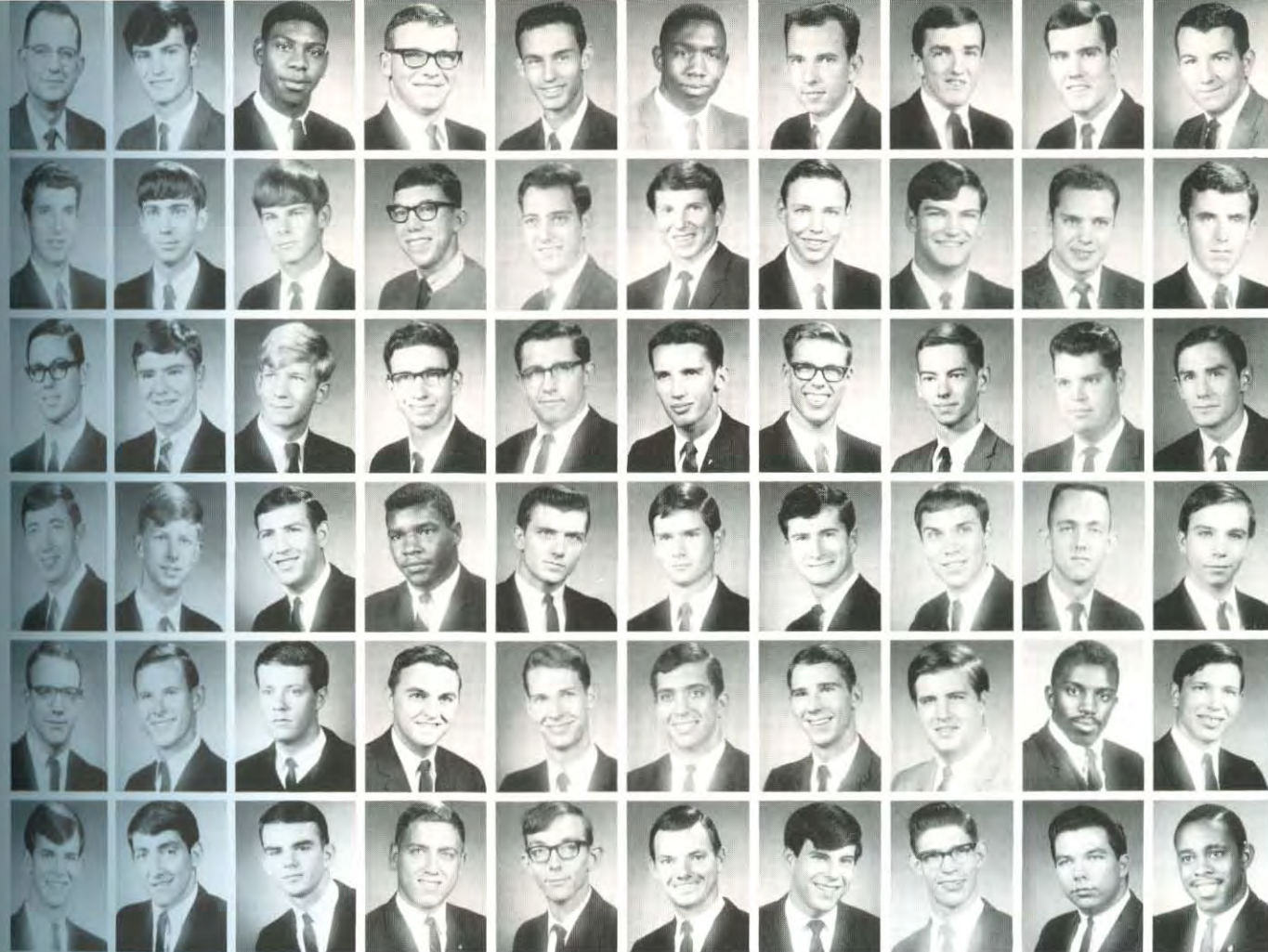

**SIGMA TAU SIGMA.** TOP ROW: Sears (sponsor), Ammon, Anthony, Barry, Bateman, Booker, Boyd, Boyle, Bridges, Bynog. SECOND ROW: Clark, D. Coston, K. Coston, Cox, Craig, Crawford, Dale, Dixon, Driver, Erickson. THIRD ROW: Evans, Flowers, Fowler, George, Geurin, Green, Griffin, Headley, Hendrix, Henson. FOURTH ROW: Holland, Higbee, Hilton, C.

Jones, W. Jones, D. Keichline, S. Keichline, Kelley, Kiser, Law. FIFTH ROW: Lemmon, Lucas, McClusky, McLaughlin, McLeod, Manuel, Neely, Pace, Rollins, Sanderson. SIXTH ROW: Sawyer, Seim, Shenfeld, Steele, Stokes, Thomley, Vera, Wallace, Walton, Wright.

## SIGMA TAU SIGMA

### Sigma Tau's begin year as 'Bisons Heard' broadcasters

Thirty new recruits, a new radio program, and Sigma Tau's drive and spirit appeared in all phases of their activities during this past year.

The club actively participated in all phases of club sports and won the large club division championships in ragtag football and volleyball. Also in the sports realm, the club presented an All-Sports Trophy to the club earning the highest number of points in intramural sports.

February 17 found the Sigma Tau's and their dates representing famous couples of antiquity at the masquerade party held at Wyldewood.

An outing to Hot Springs and an evening at the Red Apple Inn rounded out the year's activities.



Club Queen  
Linda Byrd



FAMOUS couples were in abundance at the Wyldewood cafeteria as the Sigma Tau Sigma's invaded to enjoy a night of fun and laughter.



**OFFICERS.** Clark, Pres.; Manuel, Vice-Pres.; Coston, Sec.; Geurin, Treas; Jack Wood Sears, Joe Stout, Sponsors.



## Legion Hut provides setting for 'Roaring 20's' banquet

A deserted, broken-down cabin, eighteen submissive pledges, a few mischeivous actions: these all were a part of the Sub T pledges' final initiation. Thus began a year of activities.

The crisp chill of autumn provided the atmosphere for the annual third function which was held at Bee Rock. Although the weather was not very co-operative, the rain failed to dampen the spirits of the Sub T's and their dates on the Friday of November 11. The members enjoyed hamburgers cooked over an open fire and the fellowship which the occasion afforded. Entertainment was provided by the Sub T's dates and "Yunkin" who is a very special coconuthead member of the club.

Reviving the lively style of the "Roaring Twenties," Sub T's and their dates took charge of the Legion Hut on March 4 for their informal banquet activities.

All around enthusiasm was demonstrated by the members as they participated in many phases of the club's activities.



**OFFICERS.** Barker, Skipper; Woodward, First Mate; Valentine, Yeoman; McBride, Treas.; Ed Higginbotham, Wilt Martin, Sponsors.

**SUB T-16.** TOP ROW: E. Higginbotham (sponsor), Martin (sponsor), Bales, Barker, Berryhill, Blue, Broom, Crabtree, Dowdy, Edrington. SECOND ROW: Eoff, Frederick, Griffin, Glasgow, Glass, Goode, Goodin, Hecker, Henry, J. Higginbotham. THIRD ROW: Holcomb, Koger, Lawson, Logue,



**JOE** Reasons starts home with another Sub T run as Mike Lawyer displays good form in striving to add to the early inning rally.



Club Queen  
**Beth Starling**

Lisle, McBride, McMichael, Magnusson, Neely. FOURTH ROW: Orr, Paul, Plemmons, Reasons, Risinger, Robertson, Sears, D. Simpson, G. Simpson, Sloan. FIFTH ROW: Shapley, Stinnett, Tillman, Turner, Valentine, Verner, J. Weeks, S. Weeks, Wilson, Woodward.

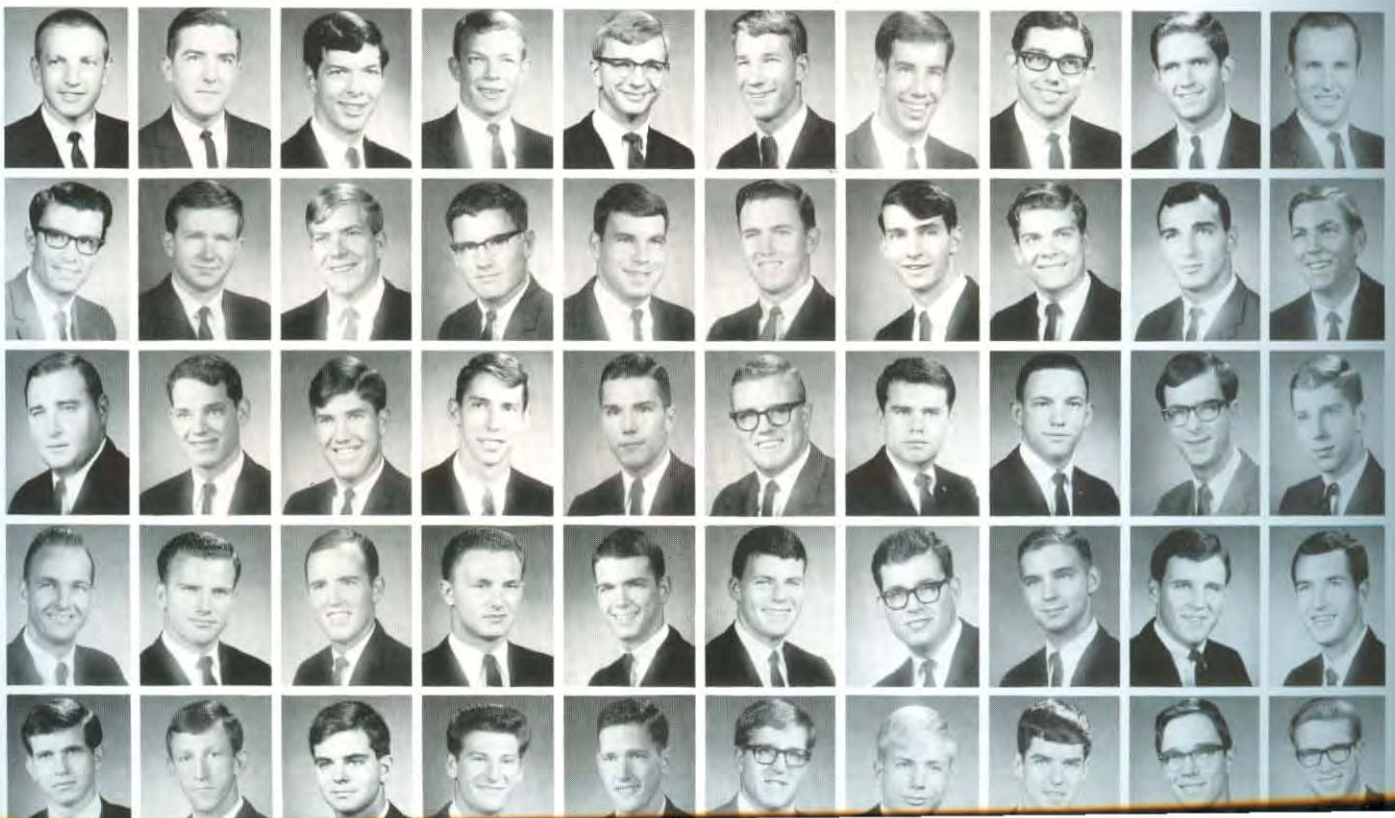





TNT. TOP ROW: Burke (sponsor), Jones (sponsor), Pryor (sponsor), Acre, Babb, Bailey, Baird, Bell, Jeff Black, John Black. SECOND ROW: Blair, Boathe, Brock, Clayton, Curry, Dale, Daniel, Fields, Foster, Frampton. THIRD ROW: Gowan, J. Griffith, T. Griffith, Gunn, Hallimore, Heard,

Hendrix, Hite, Lee, McCauley. FOURTH ROW: McGhee, Maluotoga, Matthews, Muir, Pettigrew, Prestridge, Pritchett, O'Neal, Moore, Rogers. FIFTH ROW: Roll, Roper, Runions, Scarbrough, Sheen, Shumway, Smith, Smock, Stitcher, Straughn. SIXTH ROW: Tipton, Van Rheen, Wan, Ward, White, Whitten, Williams, Wolfe, Woodward, Yates.



Club Queen  
Fran Shaw

TNT Fred Bailey suffers just one of the many consequences which faced our American forefathers as they struggled to settle the west.



## TNT

# Submissive TNT pledges go on trial as pledge activities end

The characteristic stick of dynamite adorned the heads of eighteen lowly TNT pledges the first week in November. After a week of rigorous activities the pledges' acceptability was determined by a kangaroo court that featured Dr. Joe Pryor as judge and jury.

In the fall, TNT's participated in all sports activities and won the softball championship over rival Sub T.

The spring's activities consisted of a chapel program depicting the "Growth of the West," a formal banquet, and an outing to a nearby resort area.



OFFICERS. Griffith, Pres.; Gowan, Vice-Pres.; Dale, Sec.; Daniel, Treas.; Leslie Burke, Jerry Jones, Joe Pryor, Sponsors.





**THETA ALPHA GAMMA.** TOP ROW: Allison, Baird, Baker, Beck, Marilyn Bucchi, Michael Bucchi, Carter, Collins, Coombs, Cooper. SECOND ROW: Curry, L. Dunn, S. Dunn, Friday, Gibson, D. Hall, R. Hall, Hearne, Hedrick, Henderson. THIRD ROW: Hiner, Hollis, R. Kindle, S. Kindle, Kinser, Lunsford, McCaghren, Maxon, Neel, B. Pace. FOURTH ROW: T.

Pace, D. Peninger, L. Peninger, Phillips, G. Pounds, J. Pounds, Pritchett, Carol Rudolph, Charles Rudolph, F. Scudder, J. Scudder. FIFTH ROW: Shelton, Shewmaker, Smith, Spradlin, G. Stillwagon, J. Stillwagon, Thomas, Thomason, Wilmoth, Youree, Zarbaugh.

## THETA ALPHA GAMMA

# Ghost and goblins haunt Wyldewood on Halloween

Theta Alpha Gamma suitably means "God, husband, wife," as the club was formed for the purpose of promoting Christian fellowship among married students at Harding.

To begin the year's activities a potluck supper was held in the courtyard between the apartments and served as a time for renewing old acquaintances and making new friends.

In October, a Halloween party with costume judging, ghost stories and kiddy games highlighted the fall semester along with a yuletide banquet which was held at Kelley's in Bald Knob.

The Valentine party, an evening at the bowling lanes, the spring banquet and a farewell graduation party all characterize the spirit of fellowship found in TAG.



**OFFICERS.** Kinser, Pres.; J. Thomas, Vice-Pres.; L. Dunn, Sec.-Treas.; William and Mary Bridges, Sponsors.



THE enthusiasm of the married students is actively demonstrated as their "Tag-wagon" rolls along in the annual Homecoming day parade.

Club Queen  
Linda Dunn







**BETA TAU GAMMA.** TOP ROW: Bearden (sponsor), Arnold, Barnes, Brady, Buckhart. SECOND ROW: Colvin, Craig, DeWoody, Downing, Hamilton. THIRD ROW: Jester, Johnston, Kenny, McAfee, McBurney. FOURTH ROW: Moody, B. Nutt, K. Nutt, Peden, Pippin. FIFTH ROW: Pollard, Reaves, Richie, Rogers, Strawn, Thornton.



**FORESEEING** an evening of fun and relaxation, these Beta Tau Gamma's and dates wait patiently in line at the American Heritage Building for the banquet pictures to be taken.



## BETA TAU GAMMA

### Pledges prove proficient in making subservient greetings

Thermostrockimortimer met a lot of new boys during pledge week. Who's Thermostrockimortimer? Why, he's the Beta Tau Gamma mascot. During pledge week, Beta Tau pledges carried him everywhere and introduced him to twenty-five boys each day. Pledge activities ended with rough initiation and a bunking party at Mrs. Ruth Bearden's house, after which Thermo was quietly put away in a drawer to await next year's pledges.

A candy cane Christmas tree decked the table for Beta Tau's Christmas party. It was also a going away party for club beau Jim Anderson. Everyone enjoyed the refreshments and the gag gifts that were exchanged.

Allen Eldridge was chosen as Beta Tau's beau for the second semester. He brought a lot of energy and enthusiasm with him to his new job as Beta Tau basketball coach and had the girls up bright and early for their morning practice sessions.

"Dear Heart" was the theme for Beta Tau Gamma's Valentine banquet. Red flowers and hearts decorated the Augusta Inn, creating a romantic atmosphere appropriate for the evening. Entertainment for the banquet was provided by Carol and Dan Smith, and the Beta Tau's agreed that the evening was a success.

A spring outing ended the year's activities.

**OFFICERS.** FALL: Downing, Pres.; Hamilton, Vice-Pres.; Johnson, Sec.; Nutt, Treas. SPRING: Hamilton, Pres.; Johnson, Vice-Pres.; McBurney, Sec.; Nutt, Treas.; Ruth Bearden, Sponsor.

Club Beau **Allen Eldridge**





## DELTA CHI OMEGA

### Old fashioned campfire sing characterizes Western Party

"Silver Bells in the Snow" provided the theme for Delta Chi's formal banquet at the beautiful Ramada Inn in Jacksonville. Entertainment in keeping with the Christmas season was provided by Gary Kelley. Speaker for the evening was Mr. George Cooper.

Activities for the year included work parties at the home of club sponsor Mrs. Kenneth Davis, a spring function and a third function at Wylde-wood. The third function was an event of March 10 and was a combination of a Western-style hayride, games and an old-fashioned campfire singing.

Eddie McClellan was elected club beau for the spring semester. A Valentine party was held in his honor at Mrs. Davis' house.



**OFFICERS.** Davis, Pres.; Park, Vice-Pres.; Staton, Sec.; Ables, Treas.; SPRING: Thomas, Pres.; Staton, Vice-Pres.; Murray, Sec.; Bell, Treas.; Betty Davis, Sponsor.

Club Beau **Larry Griffith**



**DELTA CHI OMEGA.** TOP ROW: Davis (sponsor), Ables, Bell, Bullock, Canerdy. SECOND ROW: M. Davis, S. Davis, Hargett, Hart, C. Jackson. THIRD ROW: J. Jackson, Jestice, Jones, Julian, Kimbro. FOURTH ROW: Lee, McCluggage, Miller, Moore, Murry. FIFTH ROW: Park, Perdue, Plunket, Simon, Staton. SIXTH ROW: Stimson, Strietelmeier, Swann, Thomas, Vick, Watson.

**MISTLETOE**, bows and Christmas trees lend a romantic air to the Delta Chi Omega banquet, "Silver Bells in the Snow," as the couples intently wait for entertainment by Gary Kelley.







Club Beau **David Smith**



**CLUB** beau David Smith, backing up the Gata Homecoming banner, maneuvers the Gata "bug."

**GATA.** TOP ROW: Baggett (sponsor), Adair, Bond, Byers, Cook. SECOND ROW: Covington, Cranford, Crump, Gray, Haynes. THIRD ROW: Henderson, Howell, Malcik, Matthews, Moore. FOURTH ROW: Mullens, O'Neal, Parker, Partezana, Penix, Petty. FIFTH ROW: Rackley, Reed, Reeves, Shanks, Stafford, C. Taylor. SIXTH ROW: S. Taylor, Tedford, Wade, Watson, Williams, Wolfe.



## GATA

# Gata pledges earn awards following a week's activities

Hobos, apple blossoms and Valentine cakes hold fond memories for this year's members of Gata social club. Sixteen Gata "muds" kept pledge masters busy devising urgent tasks that could be done only by pledges. Formal installation of those who survived the rough initiation took place at the home of Mrs. Eddie Baggett, Gata sponsor.

In January, Gata's and their dates enjoyed a "Hobo" party at Wyldewood. Other activities included a get-together to present club beau David Smith with a Valentine cake, bunking parties and a spring outing.

The highlight of the year was the formal banquet. "Apple Blossom Time" was the theme of this year's banquet held April 22 at the Heritage House in Little Rock. Patty Bowman and Hank McDaniel provided the entertainment.



**OFFICERS.** FALL: Howell, Pres.; Cook, Vice-Pres.; Watson, Sec.; Cranford, Treas. SPRING: Cranford, Pres.; Taylor, Vice-Pres.; Stafford, Sec.; Jeannette Baggett, Sponsor.



## JU GO JU

# Hawaiian atmosphere sets mood for formal initiation

Pineapple slices, soft candlelight, flowing mumu's and Hawaiian music were the surrounding elements at the Ju Go Ju formal initiation at the home of Mrs. Guy Thompson. The 19 pledges were guests at an informal luau following the formal club ceremonies.

Cashing in on the feelings of teamwork produced by club participation in volleyball and basketball, coaches Jim Sharpe and Mike Plummer urged the girls on to victory.

The doorway to Anderson's Restaurant dripped Japanese beads at the formal banquet. Providing musical entertainment for the affair were Jan Chesshir and Darrell Chitty.

The Ju Go Ju's attended to the many details necessary in planning the annual May Fete, as they sponsored a chapel program presenting the May Queen candidates. The members also practiced diligently the intricate winding procedures each morning in preparation for the annual spring rite.

A highlight of the year was the achievement of the academic trophy which is given by the Student Association for the women's club with the highest academic rating for the semester.



**OFFICERS.** FALL: Starling, Pres.; Petty, Vice-Pres.; Tipps, Sec.-Treas. SPRING: Camp, Pres.; Barnes, Vice-Pres.; Freeman, Sec.-Treas.; Jane Sharp, Sponsor.

**MUMUS,** leis and the modern setting of Mrs. Guy Thompson's home combine to give these club sisters a chance to socialize at initiation.



Club Beaux **Mike Plummer** and **Jim Sharpe**

**JU GO JU.** TOP ROW: Barnes, Bennett, Bird, Butler, Camp. SECOND ROW: Chesshir, Cobb, Dooly, Farmer, Ferguson. THIRD ROW: Freeman, Grady, Hart, Head, Heggie. FOURTH ROW: Hicks, Hillis, Jernigan, McDonald, Marks, Matzke. FIFTH ROW: J. Mitchell, N. Mitchell, Murphy, Needham, Page, Parsons. SIXTH ROW: Pearce, Petty, Smith, Starling, Tipps, Townsend.







KAPPA Delta's, working cooperatively with the athletic department, add a new coat of paint to the bleachers as their service project.

## KAPPA DELTA

### 'Seaside Enchantment' sets the stage for banquet in April

April 29 was the big day for the Kappa Delta's. "Seaside Enchantment" set the stage for the club's banquet at the Augusta Inn. Shells, candles and cascades of fish net created a romantic atmosphere for the momentous highlight of the year.

Previous activities included the initiation of new members and participation in the Homecoming parade. A Christmas party held at the Legion Hut in Searcy served as the third function.

A Christmas mood was set by a seven-foot tree, surrounded by candlelight decorations. The Kappa Delta's and their dates received white elephant gifts from Santa Claus and his charming wife.

Artistic talent and elbow grease were needed for Kappa Delta's major club project. In cooperation with the intramural department, Kappa Delta's chose as their project to paint the intramural bleachers.



**KAPPA DELTA.** TOP ROW: Baines, Cooper, Dismuke, Farley, Hitchens. SECOND ROW: Holland, Holt, Hunnicutt, Johnson, Keichline. THIRD ROW: LaFavor, Moody, Neiderer, Pitt, Rice. FOURTH ROW: Sexson, Smith, Tucker, Tysinger, Wright.



**OFFICERS.** FALL: Holland, Pres.; Hunnicutt, Vice-Pres.; Dismuke, Sec.; Rice, Treas. SPRING: Dismuke, Pres.; Baines, Vice-Pres.; Rice, Sec.; Cooper, Treas.; Mrs. John Berryhill, Sponsor.

Club Beau  
Gaylon Smith





## KAPPA KAPPA KAPPA

### Vocal capacities of gophers displayed during trying week

Sixteen energetic gophers gathered by the bell tower daily to voice their views toward the male population with their song, "I am a Gopher Girl." Thus began a year of fun, hard work and many lasting friendships. Following the rough initiation at the home of Mrs. Ganus and the formal initiation by candlelight, the pledges were presented with a key which symbolizes the key to friendship and were welcomed as active Tri-Kappas.

On March 4 the Tri-Kappas and their dates packed a lunch box and headed for Wyldewood to enjoy games and food characteristic of an old-fashioned box-lunch picnic.

To climax the year's activities, the theme of "Hawaii," with fish nets and sea shells as decorations, was chosen for the April 18 banquet.

**OFFICERS.** FALL: Cronin, Pres.; Bradford, Vice-Pres.; Pitner, Sec., Clary, Treas. SPRING: Galyean, Pres.; Bradford, Vice-Pres.; Deay, Sec.; Cronin, Treas.; Louise Ganus, Sponsor.

**KAPPA KAPPA KAPPA.** TOP ROW: Ganus (sponsor), Bartley, Bibee, Bradford, Burt. SECOND ROW: Clary, Cronin, Curtis, Deason, Deay. THIRD ROW: Delong, Freeze, Galyean, Graddy, Hargis. FOURTH ROW: Hendrix, Lee, Lipe, Mahan, Mears, Mimms. FIFTH ROW: Oxford, Pitner, Rogers, F. Sanders, K. Sanders, Scoggins. SIXTH ROW: Slinkard, Spurlack, N. Teal, S. Teal, Word, Wilkins.



Club Beau Jim Green



**BIRTHDAYS** are recognized by the Kappa Kappa Kappa members as they honor the founding of their club with spaghetti and cake at the home of Mrs. Clifton L. Ganus, Jr.







UNDER the competent direction of Kay Gowen, Kappa Phi's Nyla Greenaway, Marcia Whatley and Sandy Sells combine their talents in diligent practice for a chapel program.



Club Beau David Young



## KAPPA PHI

# Kappa Phi's enjoy hayride, hamburgers and starlit night

"I'm a pledge, a wiggly worm. I crawl, I slide, I squish and I squirm. I'm lower than the dirt in which I lie. I'm a happy pledge of club K' Phi. I'm a worm, I'm a worm." With these sentiments, some 15 Kappa Phi "worms" managed to crawl their way through pledge week. They all agreed that pledging was worth their trouble, as the rest of the year was busy and enjoyable.

In December, the Kappa Phi's and their dates enjoyed a combination hayride-cookout at Wyldewood, followed by a devotional atop Bee Rock.

Spring activities included a formal banquet, an outing and a chapel program which featured take-offs on various movie themes.

**OFFICERS.** FALL: Hawkins, Pres.; Gowen, Vice-Pres.; Ault, Sec.; Nagel, Treas. SPRING: Gowen, Pres.; R. Holt, Vice-Pres.; Whatley, Sec.; Nagel, Treas.; Barbara Altman, Sponsor.

**KAPPA PHI.** TOP ROW: Altman (sponsor), Allison, Ashton, Ault, Barrett. SECOND ROW: Beavers, Bowley, Brown, D. Cheek, L. Cheek. THIRD ROW: Chester, Christy, Cook, Deal, Dickey. FOURTH ROW: Eagleman, Gowen, L. Greenway, N. Greenway, Hawkins. FIFTH ROW: Holloway, C. Holt, R. Holt, Jackson, Leckliter, McCallister. SIXTH ROW: Nagel, Pasley, Pummill, Sells, Slingluff, Whatey.







**KO JO KAI.** TOP ROW: Martin (sponsor), Tucker (sponsor), Bennett, Bishop, Blair, Bloomberg. SECOND ROW: Bryson, Chapman, Cook, Craig, Greene, Ham. THIRD ROW: Ingram, Miller, Mobley, Munn, Phillips, Powers. FOURTH ROW: Prince, Pringle, Prucha, Remund, Rogers. FIFTH ROW: Steadman, Stefanick, Trickey, Westerman, Young.

**PRETTY**, congenial smiles and a warm friendliness characterize Ko Jo Kai's Gilda Jordon, Jan Chapman, Sue Drummond and Lynette Gurganus as they extend a welcome to new students.



## KO JO KAI

### Red Apple provides setting for 'Mediterranean Moonlight'

"Feliz Navidad" and similar greetings were in store for Kojoies and their dates at the Ko Jo Kai Christmas party. Bright decorations and homemade chile were prompted by the theme for the banquet, "A Mexican Christmas." A paper-mache pinata provided surprises for everyone.

Also in the Christmas realm, the Kojies won top honors in the dolly drive with Carol Prucha in first place with her "Wizard of Id" doll.

In February, the Kojies had a Valentine, Coke party-birthday party for club beau Jere Woodward. They presented him with a recording of the original sound-track from "Dr. Zhivago."

March 4 was an important date for all members of Ko Jo Kai. That was the date of their annual banquet held this year at the Red Apple Inn at Eden Isle. The theme was "Mediterranean Moonlight." Entertainment was provided by Ken Tillman and Rod Brewer.

**OFFICERS.** FALL: Prucha, Pres.; Ham, Vice-Pres.; Bryson, Sec.; Bloomberg, Treas. SPRING: Blair, Pres.; Munn, Vice-Pres.; Gurganus, Sec.; Remund, Treas.; Judy Martin, Erma Tucker, Sponsors.



Club Beau Jere Woodward





**CONCENTRATION** is etched on the faces of Joyce Ailes, Foy Bryant and Glenda Pierce as they create a Camelot castle for LC's banquet.

**LAS COMPANERAS.** TOP ROW: Simmons (sponsor), Ailes, Alexander, Baker, Bisbee. SECOND ROW: Braudrick, Bryant, Crone, Forrest, Harrison. THIRD ROW: Hook, Houser, Jackson, Johns, Martin, Mauch. FOURTH ROW: May, Meeker, Miller, Moore, Pierce, Ransom. FIFTH ROW: Sandh, Slentz, Stacy, Wayland, Willis, Wheeler.



Club Beau  
Phil Dixon



## LAS COMPANERAS

### LC's feature King Arthur and Lancelot at annual function

This year's members of Las Companeras have shown themselves eager to serve their fellow students. Continuing with their traditional project, the girls chose to transfer the senior picture composites from the hall of the Science Building to the trophy room of the American Heritage Building.

Numerous activities have kept the L. C.'s busy this year. Pledge week, with the usual number of tasks and demerits for the "roaches," ended with a hot dog supper at the home of Mrs. Russell Simmons, the club sponsor. A few weeks later, the girls invited their dates to the third function, a hayride-cookout at Wyldewood.

A cake from club beau, Phil Dixon, furnished the girls with an excuse for a Valentine party which was held at Echo Haven.

"Camelot by Candlelight" was the theme for the Las Companeras banquet at Bill's Restaurant on February 25. The program and entertainment, by Melissa May and Mark Miller, was centered around King Arthur, Lancelot and Camelot.



**OFFICERS.** FALL: Alexander, Pres.; Wayland, Vice-Pres.; Johns, Sec.; Pierce, Treas. SPRING: Pierce, Pres.; Bryant, Vice-Pres.; Johns, Sec.; Alexander, Treas.; Mrs. Russell Simmons, Sponsor.



## Skates, good times, weiners and hay unite for an evening

Preparation for pledge week occupied the first few weeks for MEA club members. After the initiation of pledges, both old and new members participated in women's interclub competition. MEA's gave a good account of themselves in volleyball, basketball and bowling.

For their Christmas party, the MEA's visited the White County Nursing Home and presented a program of song and entertainment for the shut-ins there. Afterwards, they enjoyed refreshments at the home of their sponsor, Mrs. Vines. Club beau John Heard and Mrs. Vines were presented with Christmas presents.

After the Christmas holidays, MEA's and their dates attended the third function, a combination skating party, weiner roast and hayride. A planned devotional climaxed the evening's activities. The MEA's and their guests agreed that the third function was a tremendous success.

Earlier in the year, MEA presented a chapel program depicting the various aspects of club life. Other club activities included a spring banquet and an outing.



**OFFICERS.** FALL: Scott, Pres.; Davidson, Vice-Pres.; Griffith, Sec.; Brewer, Treas. SPRING: Bonnell, Pres.; Sims, Vice-Pres.; Dowdy, Sec.; Bridges, Treas.; Lois Vines, Sponsor.



Club Beau  
Johnny Heard



MEA's Carol Brewer, Mary Rogers and Linda Bridges demonstrate their proficiency in the art of "paper wrapping" during a chapel program.

**MU ETA ADELPHIAN.** TOP ROW: Vines (sponsor), Alderson, Anderson, Ayers, Bess. SECOND ROW: Bonnell, Bradford, Brewer, L. Bridges, S. Bridges. THIRD ROW: Broderhausen, Broyles, Buchanan, Christison, Davidson. FOURTH ROW: Dowdy, Griffin, Griffith, Hayes, Hudson, Keese. FIFTH ROW: Mackey, Neely, Perrault, Rogers, J. Scott, N. Scott. SIXTH ROW: Simms, Smith, Telford, Thomas, Varney, Whitelaw.







**OEGE.** TOP ROW: Williams (sponsor), Anderson, N. Ashley, R. Ashley, Ball. SECOND ROW: Berryman, Bridges, Benson, Deacon, Defoor. THIRD ROW: Gingrich, Holt, Houtz, Jackson, Jamison. FOURTH ROW: Jones, Loveless, Mangrum, Miller, A. Murphy. FIFTH ROW: J. Murphy, Neely, Parks, Peters, Pharr. SIXTH ROW: Slovak, C. Smith, L. Smith, Turney, Ulmer, Wiles.

## OEGE

# Lunch box social atop Petit Jean revives lost tradition

Manicures with food coloring and facials with limburger cheese were just a few of the surprises in store for Oege pledges at their rough initiation. A surprise was also in store for the pledge masters when two male intruders, with stockings over their heads, crashed the proceedings. It was all in fun, though, for club sponsor Miss Shirley Williams had put the boys up to their tricks. Rough initiation was held in the old house behind the American Heritage Building.

All in all, it was a busy year for Oege. Shortly before Christmas, club beau Sherman Shewmaker was honored at a Christmas party held in the home of Mrs. Elmer Jackson. The Oege third function was a bowling party in January. April 15 was the date of the Oege banquet. The affair was held at the Red Apple Inn, and Oege club members provided the entertainment for the evening.

Oege's club spirit was continually shown by their active participation in all club activities.



**OFFICERS.** FALL: Houtz, Pres.; Jamison, Vice-Pres.; Neely, Sec.; Pharr, Treas. SPRING: Neely, Pres.; Johnson, Vice-Pres.; Anderson, Sec.; Ashley, Treas.; Shirley Williams, Sponsor.

**STRIVING** to win, Oege's Linda Benson reaches high to give the Oege's an advantage for victory.

Club Beau **Sherman Shewmaker**





## OMEGA PHI

# Omega Phi's take to the hills as climax to pledge week

The busy week of pledging came to a very pleasant end when Omega Phi club members, old and new, traveled to Petit Jean State Park for their fall outing. After several hours of climbing and hiking, the girls and their dates had worked up an appetite which was satisfied with hot dogs cooked over an open fire.

To get their spring semester off to a good start, the Omega Phi's chose to have their formal banquet in January. The setting was the luxurious Red Apple Inn in Heber Springs. Large, glittering red apples with "Happiness," the theme for the banquet, stored inside served as the decoration. Dinner music was furnished by Ken Tillman at the piano. The speaker for the evening was Dr. Atteberry, who added a light touch to the program with a humorous speech.

**OFFICERS.** FALL: Humphreys, Pres.; Heid, Vice-Pres.; Huddleston, Sec.; Shaw, Treas. SPRING: Heid, Pres.; Shaw, Vice-Pres.; Felici, Sec.; Benson, Treas.; Ruth Atteberry, Sponsor.



**OMEGA PHI.** TOP ROW: Atteberry (sponsor), Allen, Benson, Black, Bone. SECOND ROW: Crain, Dasher, Dean, Felici, Garlock. THIRD ROW: Garrett, Heid, Hendrix, Hogue, Howard. FOURTH ROW: Hubbard, E. Huddleston, L. Huddleston, Humphreys, Leasure. FIFTH ROW: Logston, Matthews, Minns, Parker, Priest. SIXTH ROW: Rivers, Roper, Shaw, Simmons, Taylor, Wallace.

**SUSAN** Benson and her date Ronn Rubio gaze wishfully in the fountain on the terrace of the Red Apple Inn.

Club Beau **Ronnie Rubio**







PHI Delta club beau, Bill Moss, uses his vast knowledge of basketball to point out mistakes of his team.



Club Beau Bill Moss



## PHI DELTA

### New sponsor and twelve 'rats' mark beginning of new year

After satisfactorily demonstrating their mastery of the phrase, "Yes ma'am, rat, ma'am, that's what I am, ma'am. Is there any thing I can do for you ma'am?", 12 lowly rats became active members of the Phi Delta clan. Following rough initiation at Harding Park, the girls were treated to a slumber party at the home of Norma Staggs.

The year proved to be a busy one for both old and new members. Bunking parties at the homes of Mrs. Isom and Norma Staggs gave the club members an opportunity to get better acquainted.

A Mexican Christmas party, a formal banquet and the benevolent aid to an African Missionary completed the year's calendar of events.

**OFFICERS.** FALL: Rouse, Pres.; Chronister, Vice-Pres.; Krape, Sec.; Scruggs, Treas. SPRING: Sandley, Pres.; Taylor, Vice-Pres.; Worth, Sec.; Low, Treas.; Carol Isom, Sponsor

**PHI DELTA.** TOP ROW: Allmon, Bennett, Bomar, Burk, Chronister, SECOND ROW: Cowan, Ditslear, Ensminger, Fenley, Ford. THIRD ROW: Frazier, Holloman, Kelton, Kendrick, Key. FOURTH ROW: Kincade, Krape, Low, Porter, Pruitt, L. Rolen. FIFTH ROW: S. Rolen, Rouse, Sandley, Saunders, Scruggs, Shoop. SIXTH ROW: Staggs, Taylor, Townsley, Voorhees, Wilhite, Worth.





Club Beau  
Gary Simpson

## REGINA

# Dramatic talents of pledges exploited during final rites

The magic of the Russian word "Varykino" served to set the theme of the annual Regina banquet at the Ramada Inn in Jacksonville in early February. The theme was selected from the Ice House set of the movie, *Dr. Zhivago*. The Ice House was recreated by the girls and served as the chief decoration for the banquet. Readings from the works of Carl Sandburg provided entertainment for the Reginas and their dates. The readings were performed by Erlene Laney and Andy Saunders.

The month of February was filled with activity for the hard-working queens as they organized a chapel program for Valentine's Day. The theme was "Love Is. . .".

A turn from tradition was taken this year as the Regina outing was held in the spring, rather than the fall as in previous years.



**OFFICERS.** FALL: Holder, Pres.; Medearis, Vice-Pres.; Hankins, Sec.; Closterman, Treas. SPRING: Holder, Pres.; Hyde, Vice-Pres.; Parks, Sec.; Hankins, Treas.; Bessie Mae Pryor, Sponsor.



**MARCIA** Murphy expounds upon the happiness, sadness and hilarity of love as the Reginas present their chapel program about love.

**REGINA.** TOP ROW: Pryor (sponsor), Albert, Alley, Barker, Beck. SECOND ROW: Bowman, Brown, Byrd, Clark, Closterman. THIRD ROW: Coffman, Gillean, Grandi, M. Hall, S. Hall. FOURTH ROW: Hankins, Hawkins, Holder, Hyde, Janes, Lawyer. FIFTH ROW: Mason, Medearis, Mitchell, Murphy, Newcomb, Parks. SIXTH ROW: Phillips, Rivers, Sewell, Walker, Walters, Wright.







**THETA PSI.** TOP ROW: Calvert (sponsor), Anders, Boyd, Bradley, Bridges. SECOND ROW: Caine, Evans, Ferguson, Focks, Gansner. THIRD ROW: Gilbert, Green, Greer, Hollis, Horton. FOURTH ROW: House, Laird, Lambert, Lasley, McClaren. FIFTH ROW: McVicker, Robbins, Roetzel, Shane, Smith. SIXTH ROW: Thompson, Whatley, Williamson, Wolf, Woodward.

**THETA** Psi bunnies anxiously await orders from a tyrannical pledge-master as they dream of an end to such tribulations as pledge week.



## THETA PSI

# Bunnies hop through pledge week to achieve active status

An old-fashioned spaghetti supper got the year off to a good start for all returning members of Theta Psi social club. The purpose of the supper was to give club members an opportunity to get better acquainted with their new sponsor, Mrs. Barbara Calvert.

Participation in sports brought two successes to the Theta Psi's this year. The club placed second in volleyball and first in spasketball.

Pledge week was a busy time for old members as well as the "Bunnies." Throughout the week, the girls demonstrated their "hopping" abilities and suffered through rough initiation, a variety show and a bunking party.

Other activities for the year included a spring outing and an April banquet. "Love Is . . ." served as the theme for the banquet, which was held at the Ramada Inn.



**OFFICERS.** Focks, Pres; Smith, Vice-Pres; Green, Sec.; Stanley, Treas.; Barbara Calvert, Sponsor.

Club Beau **Gary Parrish**







**TOFEBT.** TOP ROW: Stephenson (sponsor), Arthur, Bolton, Carpenter, Caruthers. SECOND ROW: Chambliss, Clark, Davis, Duer, Giles. THIRD ROW: Gonzales, Grimes, Lamb, Long, McCloud. FOURTH ROW: Matthews, Nelms, Pankey, Peters, Poyner. FIFTH ROW: Russell, Smith, Thomas, Tippins, Wheeler. SIXTH ROW: Whitehead, L. Wilson, M. Wilson, R. Wilson, S. Wilson.

Club Beau **Bruce Howell**



## TOFEBT

# Hobo hitchhikers stop at pumping station for evening

Rough initiation was really an experience for this year's Tofebt "toads." The girls were taken on a tour through an old "haunted house" located west of Searcy. Although the tour took place at eleven o'clock, just short of that bewitching hour, most of the pledges claimed it was quite a calm ordeal. Following the initiation, both pledges and their masters were invited to a bunking party at the home of the club sponsor, Mrs. Gerald Stephenson.

Patched clothing and dirty faces were in order for Tofebt's third function in November. The clothes appropriately characterized the theme which was "Hobos at Wyldewood."

The Ramada Inn was the scene of the annual banquet. Decorations and entertainment worked together effectively to create the romantic atmosphere of "Three Coins in a Fountain."



**OFFICERS.** FALL: Clark, Pres.; Duer, Vice-Pres.; Wilson, Sec.; Nelms, Treas. SPRING: Lamb, Pres.; Thomas, Vice-Pres.; Nelms, Sec.; Duer, Treas.; Jill Stephenson, Sponsor.

**STOPPING** at the desk in Kendall Hall to sign out before leaving for a bunking party at their sponsor's home, these Tofebt members anticipate an evening of fun and relaxation.







BEAU Kent Smith demonstrates his helpfulness by driving the WHC entry in the parade.



Club Beau Kent Smith

## WHC

# Lowly pledges step to active status at candlelight ceremony

This year has been a busy one for WHC, the oldest women's social club on campus. The WHC's got their 40th year off to a rousing start by entering a prize winning car in the Homecoming car caravan competition.

Homecoming activities were followed by the scrambled affair generally known as pledge week. For their rough initiation, WHC pledges were required to scrub the Old Confederate Soldier on the Court House Square.

Shortly before Christmas, the girls visited the White County Nursing Home and sang for the ladies there. Later they presented club beau, Kent Smith, with a six-foot stocking completely filled with toys and goodies.

April 7 was the big day for WHC's and their dates. The scene was the Red Apple Inn at Heber Springs. Each guest was invited on an imaginary voyage to various "Ports o' Call." Polynesian decorations covered the walls, and authentic music was provided by Steve Sanderson and Jerry Flowers.

Other activities this year have included bunking parties at the home of WHC sponsor Mrs. Billy Ray Cox, work parties and an outing.



**WOODSON-HARDING COMRADES.** TOP ROW: Betts, Binkley, Bryan, Buckner, Cain, Cobb. SECOND ROW: Edster, Erwin, Ethridge, Ford, Grogan, Hancock. THIRD ROW: Helms, Hunt, Jones, Lawler, Lockler, Lyles. FOURTH ROW: Mulliken, Norris, I. Perry, J. Perry, Posvic, Robertson. FIFTH ROW: M. Smith, S. Smith, Talley, Twiford, White.



**OFFICERS.** FALL: M. Smith, Pres.; Binkly, Vice-Pres.; M. Smith, Sec.; Cain, Treas. SPRING: S. Smith, Pres.; Hunt, Vice-Pres.; Betts, Sec.; Cain, Treas.; Mrs. Billy Ray Cox, Sponsor.



## ZETA PHI ZETA

### Cherry blossoms, Japanese lanterns set banquet mood

Cherry blossoms, fans and lanterns set the mood for "A Japanese New York," the theme for this year's Zeta Phi Zeta banquet. Smorgasbord and entertainment by Janice Barker and Jim Green highlighted the evening.

In addition to planning the banquet, such activities as bunking parties, work parties and participation in club sports provided a busy schedule. At Christmas, club members exchanged gifts and had refreshments at the home of Cindy Watts. At this time the club presented the sponsors with boxes of holiday candy.

One of the most popular and unusual activities of the year was the Zeta Phi-Mohican mock wedding. The entrance to the American Heritage Building was the setting for this happy event.

An unusual evening was in store for club members and their dates at the Zeta Phi third function. "The Bunny Club" was the theme for the party. "Bunnies," boys dressed like bunnies, served the refreshments to the guests.

The May outing climaxed a busy year for Zeta Phi's as they took to the hills for some relaxation.

**OFFICERS.** Donley, Pres.; New, Vice-Pres.; Miller, Sec.; Watts, Treas.; Miss Winnie Bell, Mrs. Carl Allison, Sponsors.



Club Beau **Freddie Woodruff**



**ZETA PHI ZETA.** TOP ROW: Allison (sponsor), W. Bell (sponsor), K. Bell, Bielby, Braddock. SECOND ROW: Brown, Childress, Chisum, Clark, Columbus. THIRD ROW: Cudd, Donley, Hemingway, Hoggatt, Howard. FOURTH ROW: Johnson, Love, Manning, Miller, New, Newton. FIFTH ROW: Pace, Pangle, Reagan, Robertson, Sando, Simmons. SIXTH ROW: Street, B. Tucker, D. Tucker, Turner, Watts, Wollard.

**THE** cheerful warmth of the fire gives spirits a lift at the Zeta Phi Zeta Christmas party at Cindy Watts' home.







TNT member, Jerry Muir, pours out his Christmas wishes to Santa Claus at the Zeta Rho third function.



Club Beau Lyndal Dale



## ZETA RHO

### Santa Claus and helpers host Christmas fete at Wyldewood

To a four-year-old girl from the Southern Christian Home, the name "Zeta Rho" means Santa Claus. As their project for the first semester, the Zeta Rho's chose to bring a merry Christmas to little Vickie Pickler.

The members of Zeta Rho also had other plans for sharing their Christmas with others. For their third function, the girls went caroling at the hospital and Fraser's Nursing Home. Following the caroling, they went to Wyldewood for a party. The girls invited their brother club, TNT, as their guests for the evening.

Other activities this year included an April banquet and an outing to Blanchard Springs.

**OFFICERS.** FALL: Taylor, Pres.; England, Vice-Pres.; Pharr, Sec.; Lester, Treas. SPRING: Pharr, Pres.; Holeman, Vice-Pres.; Littlejohn, Sec.; Haley, Treas.; Eloise Muncy, Sponsor.

**ZETA RHO.** TOP ROW: Muncy (sponsor), Ballentine, Brady, England, Fincher. SECOND ROW: Fortner, Frebel, Goetz, Gambrell, Haley. THIRD ROW: Holeman, Jackson, Kirkbride, Laney, Lester. FOURTH ROW: Littlejohn, Mahaffey, Marteney, Massey, Pentecost. FIFTH ROW: Pharr, Sears, Shanks, Sherer, Sheehy. SIXTH ROW: Smelser, Stone, Taylor, Vaughn, Wade.



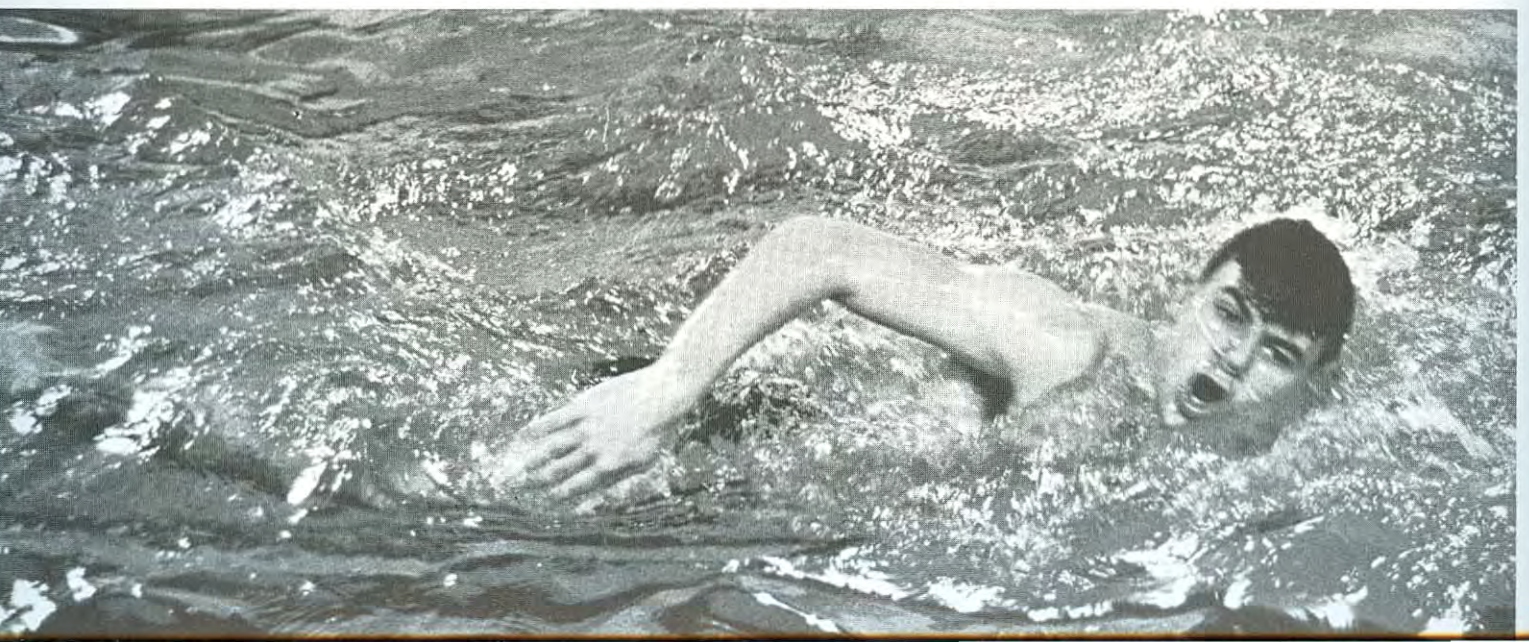
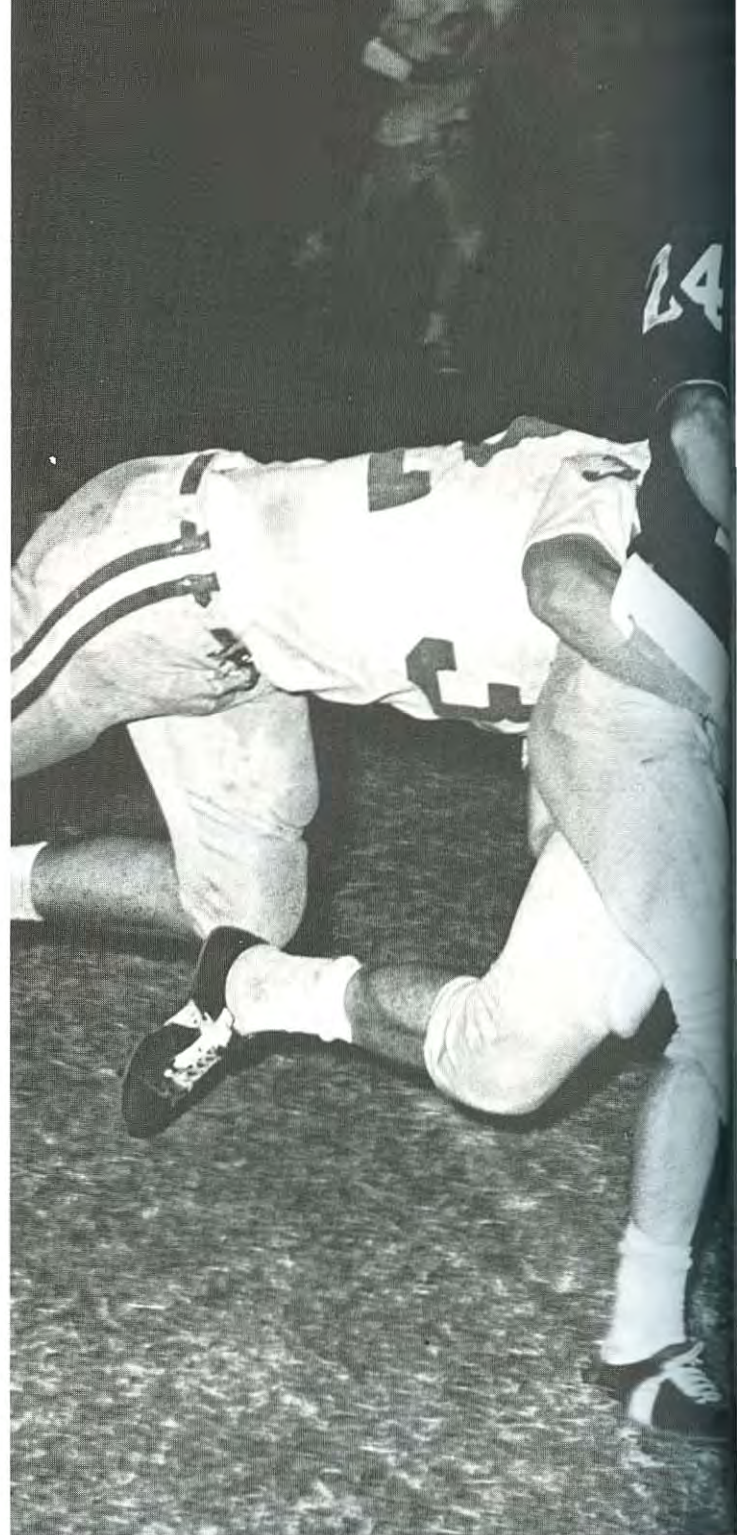





## ATHLETICS



Providing wholesome recreation,  
 Building a unified school spirit,  
 Emphasizing good sportsmanship,  
 Encouraging development of self-discipline,  
 Representing the college effectively,  
 Articulating "town and gown,"  
 Developing healthy physical bodies,  
 The athletic program of the College  
 Stresses the "pursuit of excellence."





**JOHN PROCK**  
Football



**TED LLOYD**  
Football and Track



**TED ALTMAN**  
Football and Basketball



**JOHN BERRYHILL**  
Swimming



**JOE STOUT**  
Bowling



**HUGH GROOVER**  
Basketball



**VIRGIL LAWYER**  
Cross Country



**DR. BOB GILLIAM**  
Golf



**BOB KNIGHT**  
Tennis



**JERRY MOTE**  
Football

## COACHING STAFF

# Coaches lead Bisons to third in All-Sports race

The intercollegiate athletic program at Harding College is guided by the coaching staff, working under the control of a faculty athletic committee and the Athletic Director. Entering teams in all nine sports sponsored by the Arkansas Intercollegiate Conference in the 1965-1966 season, Harding won the conference championship in cross country, bowling and track and placed third in the All-Sports competition.

Dr. Harry Olree serves as Athletic Director, with Carl Allison as his Assistant. John Prock coaches the football team, with the assistance of Ted Lloyd, Ted Altman and Jerry Mote, a graduate student. Ted Lloyd also serves as track coach. Virgil Lawyer coaches the cross country team, and Hugh Groover, assisted by Ted Altman, coaches the basketball team. In addition to being Assistant Athletic Director, Carl Allison is the baseball coach. Joe Stout is bowling coach, and John Berryhill is swimming coach. Bob Knight and Dr. Bob Gilliam coach tennis and golf respectively.



**COACH** Ted Altman contemplates the readiness of the Bisons as they go through pre-game warm up before beating the Millsaps Majors 28-8.





**DR. HARRY OLREE**  
Athletic Director



**CARL ALLISON**  
Assistant Athletic Director  
and Baseball Coach

HEAD basketball coach Hugh Groover watches from his position at the head of the bench as the Bisons carry out the game plan against ORU.







## FOOTBALL

# Bisons win six games to match previous best

Harding approached the 1966 football season with expectation. Seven seniors and twice as many juniors were returning from the 1965 team that had rebounded from the cellar to post a respectable 5-3-1 record. All-AIC team members Jim Howard and Pete Henry were returning at halfback and center. Fleet footed junior Harry Lisle would be eligible for the first time. Things looked bright. The Bisons proceeded from there to justify their hopes by posting a 6-3 record, a tie with the 1962 mark for Harding's best ever.

The Bison's first game quickly erased any doubts of whether the momentum and talent inherited from the year before would keep the Bisons rolling in 1966. Harding soon found itself near the top of the conference standings in both offense and defense. After the early wins, however, the Bisons were plagued by fumbles and lost several disappointing games to conference foes. Fumbilitis full-grown had struck, and for several weeks victory and defeat alternated, depending on whether the defense could make up for the offense's ball handling blunders. The climax came in the final game as the offense racked up points, in spite of fumbles, to post the Bison's first win over Arkansas Tech.

While the Bisons were on their way to a record season, Jim Howard and Kenny Glass also made new entries in the record book with marks in rushing yardage and pass receptions.

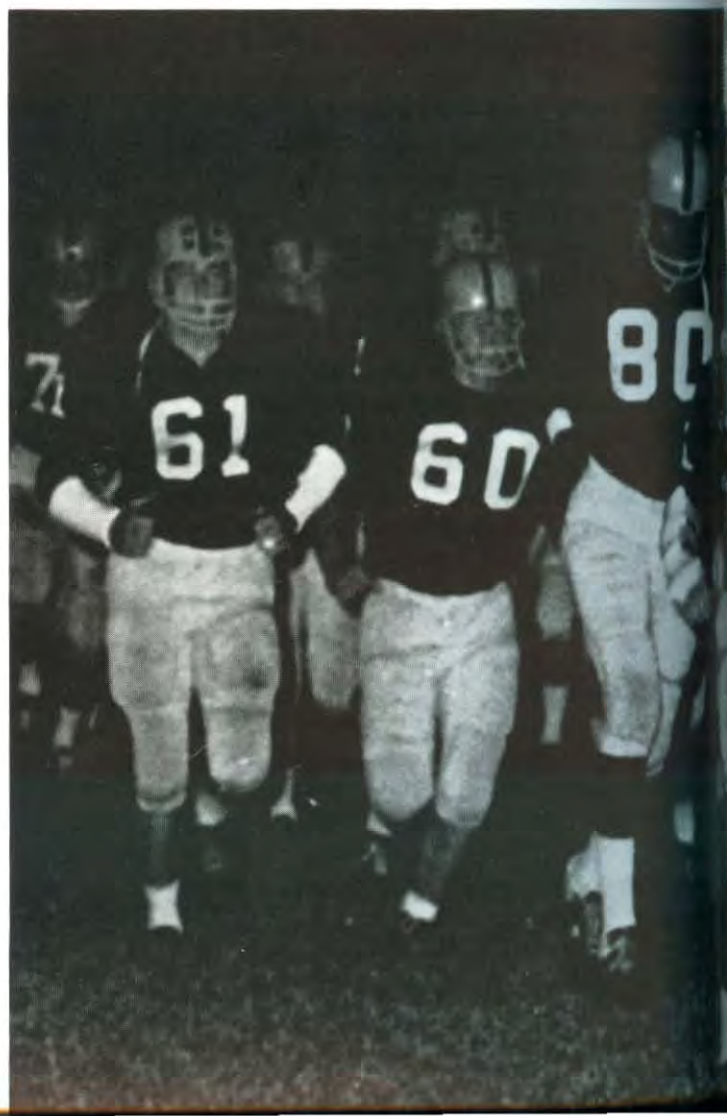





**FOOTBALL TEAM.** FRONT ROW: Prock, Lisle, Delaet, J. Copeland, Brubaker, R. Johnson, Barry, Kelley, Schmidt, Glass, Sawyer, Litzkow, Rollins, Booker, R. Sinquefield. SECOND ROW: Terrell, James, Broderhausen, Jones, Vanderslice, Choate, D. Sinquefield, Woodruff, R. Copeland, Dixon, Howard, Knight, Killen, E. Johnson, Flippin, Parker (student manager). THIRD ROW: Lemmon, Williams, Street, New, Finch, Hedrick, Henry, Rubio, Sharpe, Jernigan, Jeter, Hodnet, Wofford, Pennington, Maddox, Davis.



**TRADITIONAL** at Harding is the crowd-awakening sprint under the goal post, which marks the beginning of the season and of each game.

#### RESULTS

Harding	Opponent
31	University of Missouri at Rolla 13
35	Southern State College 13
6	Ouachita Baptist University 0
0	Arkansas State Teachers 24
7	Arkansas A&M 19
21	Maryville College 10
28	Millsaps College 8
13	Henderson State Teachers 24
22	Arkansas Tech 20





**FRESHMAN** quarterback Jerry Copeland starts the countdown that will spring the Bisons into action against the Scots of Maryville College.

## FOOTBALL

# Versatile play gives Bisons three straight wins

In the opening game against the University of Missouri at Rolla, the effective blocking and hard running of Harding's offense told the story of the Bison's 31-13 win. Jimmy Howard and Don Dixon scored two touchdowns each. The following week defensive mistakes gave Southern State 13 points in three minutes. The offense fought back to score three times in the first quarter, and the game finally ended with Harding ahead 35-13. Against the Ouachita Tigers the offense stalled, and the Bisons had to change their high scoring tactics. After Harry Lisle scored on a 74-yard punt return, the defense grew up and played near perfect football to preserve the 6-0 lead that the offense could not increase.

After three straight wins, the Bisons approached the ASTC game in hopes of getting their first win over the Bears. Harding's offense, however, continued to falter, and the defense could not stop the ASTC offense in the face of almost absolute ball control. The Bears won 24-0.

Harding faced Arkansas A&M the next weekend and needed a win to stay in the AIC race. The Bisons took an early lead, but then were hit by a plague that haunted the Bisons for the rest of the season. Howard fumbled on the 17. Harding and A&M fought evenly in statistics, but the Weevils turned Bison mistakes into points and won 19-7.



**DEFENSIVE** backs Ronnie Rubio and Moses Rollins team up to put a stop to enemy plans for a long, easy touchdown via the air ways.





**OFFENSIVE** end Willie Coleman grabs one on the run in the style that made his talented receiving both familiar to fans and feared by foes.



**QUARTERBACK** Don Dixon lofts a long one over the outstretched hands of a charging lineman in Harding's win over Maryville College.

**JAMES** Street steps up to toe the ball in his extra point and field goal style that he used to score 26 points against nine opponents.



**NOTHING** but green grass lies between Kenny Glass and six points as he leads the referee into the end zone in the game with Millsaps.



# Upset ends six year hex as Bisons 'Wreck Tech'

After the Bisons had lost two consecutive conference games to ASTC and A&M, there was the question of whether they had the tenacity to bounce back. The Homecoming encounter with Maryville College provided the test. The offense regained its confidence and teamed with a solid defense to give Harding a 21-10 victory.

Upon meeting Millsaps in Jackson, the Bisons wasted no time getting started. Harry Lisle took the opening kickoff 92 yards for a touchdown and soon added a 61-yard scoring punt return. Any doubt about the Bisons' recovery was removed as they won 28-8.

Still having a chance at the AIC title, Harding now faced Henderson. The Reddies had one of the poorer records in the conference, but Gus Robey's pass catching and Bison fumbles ended all title hopes with a 24-13 defeat.

In the final game, Harding played superb ball against Tech. The Bisons were as usual plagued with fumbles, but they fought the breaks and won in spite of them. The 22-20 victory was Harding's first over Tech.

Elected to the coaches All-AIC team were Jimmy Howard, fullback; Harry Lisle, defensive back; and Pete Henry, center. Making the honorable mention all conference team were John Jeter, Melvin Jernigan, Jim Davis, Wayne Hodnett, Don Sinquefield and Roger Maddox.



**DEFENSIVE** specialist Don Sinquefield takes a break as the Bison bench watches while the offense tries to move the ball against ASTC.

**THE HARDING** Bisons head for the bus and the long drive from Jackson, Miss., to Searcy, after trampling the Millaps Majors 28-8.



**ALL-AIC** football players: Jimmy Howard, Pete Henry and Harry Lisle.







**QUARTERBACK** Don Dixon steps out to hand off as the Bison back-field executes a play precisely as planned in many hours of practice.



**INSIVE** tackle Jim Sharpe dumps a surprised Millsaps Major as Bisons' captain, Roger Maddox, steps up to get in on the play.



**KENNY** Glass, Bob Lemmon, Ronnie Howell and Ronnie Killen get a workout on the squat machine in preparation for the 1967 season.







**BASKETBALL TEAM.** FRONT ROW: D. Clifton, K. Coston, D. Byrd, L. Wright, T. Cone, L. McKenzie, J. Buck, D. Russell, M. Evans, S. Cox. BACK ROW: D. Price, H. Alexander, M. Lamb, B. McKeel, C. Hearne, G. Frazier, C. Tripp, R. Goss, A. Wash, R. Turner, J. Rienhardt.

## BASKETBALL

# Ball handling, spirited hustle propel Bisons

For the third consecutive year the Bison cagers completed the season with a 7-11 conference record. The 1966-67 season was definitely a rebuilding year. The large group that reported to Coach Hugh Groover and Assistant Coach Ted Altman included no seniors and only five lettermen. The squad was later reduced to 25 to permit an effective junior varsity program that provided valuable experience for several promising freshmen.

The varsity starting five consisted of two juniors and three sophomores. Captain Harold Alexander provided leadership and played superb ball. Junior college transfer Rick Turner ranked high in conference scoring, and George Frazier was among the leaders in rebounding. Late in the season experience made Mike Lamb and Bob McKeel consistent scorers. Freshmen John Buck and Danny Russell looked promising in varsity action. Lacking over-all team height, the Bisons depended on expert ball handling, hustle and great team spirit to provide fans many thrilling games.



**TENSION** escalates toward the climatic tip off while the referee and ball grudgingly await the end of pre-game plans in the Harding huddle.





## RESULTS

Harding		Opponent
76	Little Rock University	78
75	Oral Roberts University	80
98	Bethel College	67
74	Ouachita Baptist University	76
73	Christian Brothers College	83
79	Ozarks	77
73	Philander Smith	75
70	Arkansas College	65
67	Arkansas State Teachers	72
76	Arkansas Tech	74
97	Philander Smith	86
73	Henderson State Teachers	79
73	Arkansas A&M	79
65	Christian Brothers College	58
75	Hendrix College	71
70	Southern State College	77
73	Ouachita Baptist University	75
80	Ozarks	78
61	Arkansas College	72
92	Arkansas State Teachers	93
68	Arkansas Tech	89
77	Henderson State Teachers	67
95	Arkansas A&M	83
61	Hendrix College	72
65	Southern State College	69
*73	Arkansas College	65
*76	Arkansas State Teachers	90

\*AIC Tournament Game



**RACING** past a defender, Harold Alexander starts on his way to a pass from Charles Hearie and a drive over the line for a layup.

**STRAINING** legs and flying arms at the beginning of ORU game mark the end of pre-game butterflies and the start of action to follow.



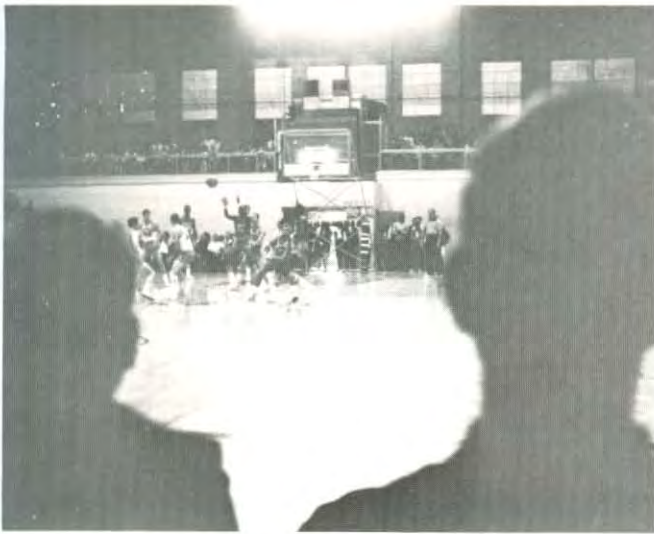

**CLEAR** views of the action were rare at the ORU game where fans watched from both sides and even from the gymnastics balcony.

**HOW** it's done — high-scoring Bison Rick Turner lays one in to demonstrate for the surprised and helpless College of the Ozarks defense.

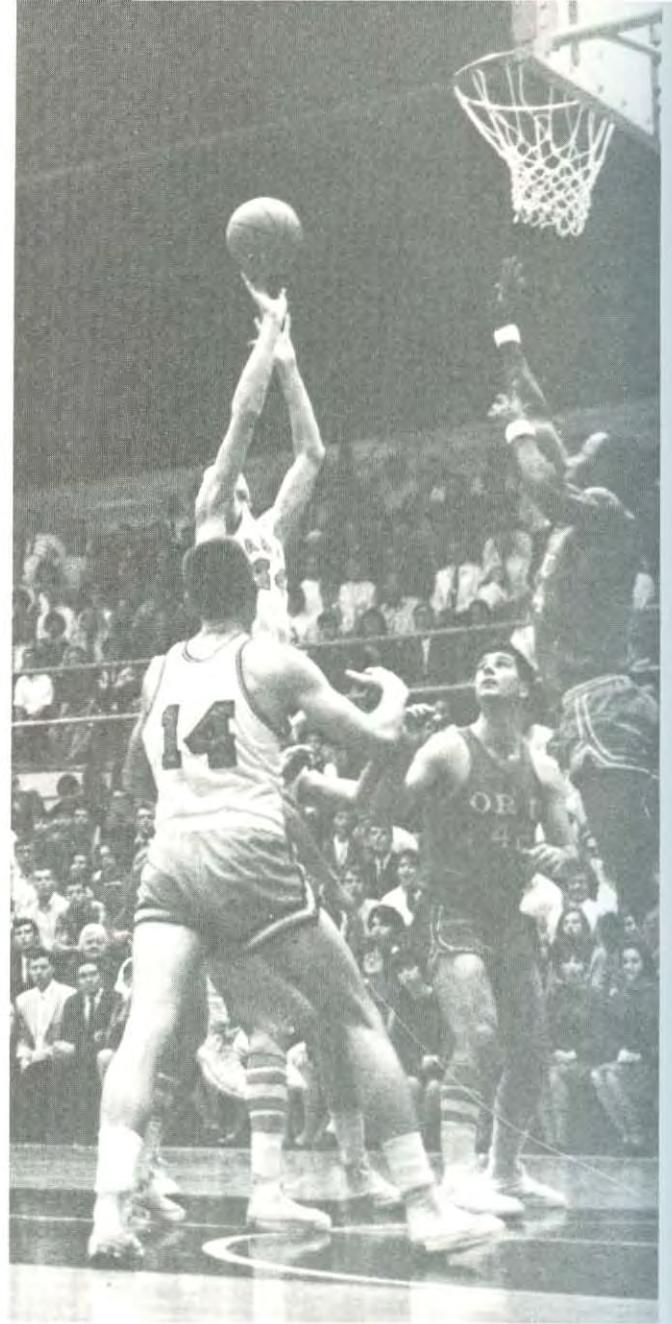

**TWO** points are on the way as Charles Hearne leaps high to toss one over the defender's vain attempt to block and into the basket.

**ANTICIPATING** a pass with hands and expression, George Frazier starts a play designed to net a lay-up against ORU's zone defense.







THE RACE is underway for a loose ball with Harding's hustling entries, Charles Hearne and Mike Lamb, scrambling after the bouncing prize.

## BASKETBALL

# Close games, upset victories provide thrills



PERFECTION marks Rick Turner's follow-through as Bison George Frazier moves in ready to rebound should imperfection mark the shot.

Throughout the Arkansas Intercollegiate Conference the 1966-67 basketball season will be remembered as a season filled with overtime games and one- or two-point upset victories and defeats. The Bisons participated in eight such games, including a 76-78 loss to Little Rock University in the opening game of the season and a 74-76 loss to Ouachita Baptist University in the opening conference game. Four of the best games Harding played were against the conference champion and the runner-up, Southern State College and Arkansas State Teachers College.

**EXPRESSIONS** of coach, player and fans reveal a game's happy conclusion, the fitting climax of many hours of intensive practice drills.







**CROSS-COUNTRY TEAM.** FRONT ROW: Jim Crawford, Craig Kesterson, Dick Shenfeld, John Thompson, Fred McClish, Ken Ellingwood, Ken Law.

BACK ROW: Cliff Clark (Student Coach), Bruce Henson, Phil Griffin, John Moon, Bob Erickson, Bill Stokes, Coach Virgil Lawyer.

## CROSS-COUNTRY

# Bisons take fourth straight cross-country crown

To the Harding cross-country team, 1966 brought the challenge of matching the records of three straight AIC championship teams. Preparation began early as the athletes spent the summer following rigorous individual workouts. In September more intensive work began under Coach Virgil Lawyer and student assistant Cliff Clark.

Early losses proved that cross-country had improved in the AIC and that Harding could not win simply on tradition. The Bisons sensed the challenge and responded like champions. The harriers toughened up their already long and grueling workouts and gained needed experience through a tough non-conference schedule.

Then came the AIC meet and the payoff. Jim Crawford's second place finish led the way to championship number four. Harding took six places out of the first ten to top second-place Henderson 25-94. In the NAIA meet, the Bisons, again led by Crawford, ran to a seventeenth place ranking among 200 plus teams that compete in NAIA cross-country. The Bisons look to 1967 and AIC cross-country trophy number five with the loss of only two seniors, Bill Stokes and Phil Griffin.







**MANY** months and miles of hard work yield their happy climax as the Bison harriers officially claim the 1966 AIC championship trophy.

#### RESULTS

Place of Meet		Scores
Cape Girardeau, Mo.	Harding	27
	Southeast Missouri	28
Searcy, Ark.	Harding	3rd
Memphis, Tenn.	Harding	15
	Christian Brothers	45
Springfield, Mo.	Harding	6th
Shawnee, Okla.	Oklahoma Baptist	27
	Harding	30
Oklahoma City, Okla.	Oklahoma Christian	27
	Harding	34
Bowling Green, Ky.	Harding	5th
Searcy (AIC meet)	Harding	25
	Henderson	94
	Southern State	97
	ASTC	99
	Arkansas Tech	117
	Ouachita Baptist	137
	Arkansas A&M	182
	Hendrix	208
	Arkansas College	263
Omaha, Neb. (NAIA)	Harding	17th

**POPSICLE** sticks with numbers indicating order of finish are the objects of concern for Ken Ellingwood, Jim Crawford and Bruce Henson.



**FACES** and hands reveal the rise of tension as Bisons runners await the gun and the grueling four mile race through the streets of Searcy.





**SWIMMING TEAM.** SEATED: Davis, Robertson, Wallace, Bashaw, Barclay, McGee.  
STANDING: Black, Mellor, McCullough, Kee, Dean, Bales, Breedlove.



**WATER** Buffalo Robert Wallace slices the water in the form that promised success in the AIC meet.

## SWIMMING

# Water Buffaloes find success in second season

In only their second year of intercollegiate swimming the 1966-67 Harding Water Buffaloes found themselves in real competition for the AIC title. Returning lettermen had gained experience the year before while surprising the AIC with a 7-2 record and a fourth place conference finish. When the *Petit Jean* went to press, the 1966-67 swimmers had achieved a 5-3-1 record against improved competition. The Buffaloes' hopes for the AIC meet rested on proved performers such as Marvin Robertson in the backstroke and David Cole in the 200-yard freestyle. David Bales showed strength in the distance events, and Robert Wallace performed well in diving. Outstanding performances by the relay teams also provided title hopes.

**COACH** John Berryhill oversees swimming practice with an enthusiasm and leadership which help the Buffaloes win important meets.







**BOWLING TEAM.** FRONT ROW: Charles Webb, Larry Porter, Bill Grant, Ronn Lambert. SECOND ROW: Dale Allison, Ron Reeve, Johnny Beck, Mike Stroud. THIRD ROW: Charles Burt, Jim Green, Barry Erskin, Jim Brown.

## BOWLING

# Bison bowlers roll way to second straight title



**FOLLOW-THROUGH** shows in the bowling style that carried Johnny Beck to the highest individual season average in the AIC's history.

In 1966 Harding's bowlers won their second straight conference championship and on the way rewrote the AIC record book. New entries in the conference ledger included total pinfall, team series, individual series of 721 by Rob Barber and individual average of 197 by Johnny Beck. The Bisons also won the district roll-offs to qualify for the NAIA tournament in Kansas City, where they placed sixth.

Directed by first-year coach Joe Stout and led by veteran Johnny Beck and freshman Charles Burt, the Bisons looked even brighter for 1967.

**WHILE** relaxing at the scorer's table between turns on the lane, Jim Brown waits to record the results of the last frame for a teammate.







**1966 TRACK TEAM.** FRONT ROW: M. Curry, D. Shenfeld, D. Coston, D. Robb, C. Clark, J. Baker, R. Taylor, F. McClish. SECOND ROW: J. Crawford, D. Martin, P. Griffin, K. Smith, G. Parrish, T. Bateman, J. Moon, R. Rubio. THIRD ROW: A. Whiddon, P. Lamb, A. Richmond, J. Brown, B. Stokes, M. Lawyer, K. Ellingwood, B. Dye. FOURTH ROW: L. Pennington, W. Huey, D. Cox, B. Forsythe, J. Brown, J. Street, J. Higginbotham.

## TRACK

# Bisons claim second straight AIC track crown

Harding entered the 1966 track season facing the challenge of matching the AIC championship of the year before. A large corps of returning lettermen plus early results were promising, but doubts remained. The Bisons were, as usual, strong in the distance events and relays but less impressive in the dashes and field events.

Harding was better than the year before but so was the rest of the AIC. Cold revelation came in the AIC Preview Meet where Southern State more than doubled the score of second place Harding. The Bisons took warning and dug into their tough schedule and tougher workouts to gain the experience and conditioning needed.

The AIC meet was the point of focus for the entire season, and the Bisons were ready. Despite unusually cold weather at the Russellville site, Cliff Clark, Jim Crawford, Jerry Baker, Phil Griffin and Tom Bateman came through with their usual top performances. The turning point in the close meet proved to be Kent Smith's clutch performance in the intermediate hurdles. Spurred by Smith's effort, the Bisons proceeded to a 49-38 win over second place Southern State and to their second straight AIC championship.



**HURDLER** Kent Smith demonstrates his co-ordination, speed and endurance, the perfect combination for his specialty, the 330 intermediates.





**TALL** Tom Bateman stands dwarfed by a crossbar as he gazes across the cool, relaxing fields, thinking on his soon to come winning jump.

## 1966 RESULTS

Place of Meet	Team	Score
Magnolia	Southern State College	75
	Harding	62
Searcy	Harding	79
	Arkansas State Teachers	58
Searcy	Harding	93
	Arkansas Tech	43
Magnolia	Southern State College	69
	Harding	32 1/2
	Arkansas Tech	31 1/3
	Arkansas State Teachers	28
	Arkansas A&M	27
	Henderson State Teachers	21
	Ouachita Baptist University	7
	Hendrix College	2
Little Rock	Harding	86 1/2
	Arkansas State Teachers	47
	Arkansas Tech	22
	Henderson State Teachers	16
	Hendrix College	7
Arkadelphia	Harding	78
	Arkansas State Teachers	44
	Henderson State Teachers	34
	Ouachita Baptist University	23
Conway	Harding	83
	Arkansas State Teachers	51
	Arkansas Tech	35
	Hendrix College	10
Searcy	Harding	79 1/2
	Southeast Missouri	60 1/2
	Arkansas AM&N	22
	Henderson State Teachers	18
Russellville	Harding	49
(AIC Meet)	Southern State College	38
	Arkansas State Teachers	32
	Arkansas A&M	26
	Henderson State Teachers	19
	Arkansas Tech	17
	Hendrix College	3
	Ouachita Baptist University	3

**HARDING'S** top half milers, Phil Griffin and Jerry Baker, kick through the tape in their usual one-two order as officials check for record times.







**DISTANCE** man Cliff Clark struggles to overtake his teammate Jim Crawford in the ever present rivalry that helped spur both to places of honor among NAIA athletes.



**STOP** action shot dramatizes the co-ordination and balance necessary for competing in the long jump.

## TRACK

# Records, NAIA honors enhance track season

The 1966 Harding track team set school records in most events and rose to national honors in some. Leading the assault were high jumper Tom Bateman and distance men Cliff Clark and Jim Crawford. Bateman won the NAIA indoor high jump championship with a 6-7 effort. In the NAIA outdoor meet on June 4, Cliff Clark won the 3,000-meter steeplechase in the time of 9:17, although it was only the second time he had run the event. At the Southwest Missouri Relays, Clark was voted outstanding athlete of the meet. Jim Crawford set a new AIC mile record of 4:13.9 and also posted a 4:08.3, the best regular season time in the NAIA. Other team members contributed to the assault on the AIC relay records, but, more important, to the overall effort that made it two in a row in track and field for Harding.

### NAIA LEADERS

Tom  
Bateman

Cliff  
Clark

Jim  
Crawford



**SMILES** and congratulations for Jim Crawford are representative of a rite familiar to Harding's Bisons throughout their championship season.







**7 GOLF TEAM.** FRONT ROW: Mike McMackin, Dickie Berryhill, Gary Guinn. BACK ROW: Roy McMichael, Roy Fuller, Dr. Bob J. Gilliam (coach).



**GOLFER** Dickie Berryhill lines one up with cup and camera before making his putt down and in.

OLF

## Talented freshmen promise brighter golf future



**VER** marks the style of Mike McMackin's full swing and follow-through as he slams the ball off the tee at the Searcy Country Club.

**ND**S raised against the sun reveal the Bisons' interest as they search for the lie of a drive off the big stick of freshman Roy Fuller.

Official practice for the 1966 golf season began in February under the direction of Dr. Bob Gilliam. The golfers, however, took advantage of the fall and winter for individual practice to overcome the inexperience that dominated the team. With Dickie Berryhill as their best golfer, the Bisons placed eighth in the 1966 AIC golf meet.

The picture looked brighter at the start of the 1967 season. Jere Woodward and Mike McMackin returned from the year before and showed the potential to threaten Berryhill's number one position. Other team members were Gary Guinn, Roy Fuller and Terry McMichael. The Bisons expected an improved showing in 1967, but the squad composed of one-half freshmen looked with particular anticipation to the two years following.





# Individual stars provide highlight for season

Providing the highlight for the 1966 Bison baseball team were several brilliant performances in the midst of often erratic play. Five berths on the All-AIC squad proved that Harding had talented athletes. Lack of depth, however, was the Bisons' downfall in conference standings. Inexperience caused errors at crucial times and left Harding with a 3-9 record and seventh place finish in the AIC. Providing a brighter picture was the 3-3 non-conference record.

Carl Allison took command as head coach in 1967 to free Ted Altman for other duties and inherited a promising squad. All five of the 1966 all-conference men returned with their proved spark of brilliance. A number of lettermen, armed with experience from 1966, plus several talented freshmen provided previously lacking support. Led by honorable mention All-AIC Mike Plummer and Benny Parker, the pitching staff presented a welcome trend to better things. The outfield's hopes also rested on two All-AIC men, Pete Henry and Gary Simpson. The fifth honoree, Johnny Jeter, anchored the infield from first base and added a powerful bat to the line up. For the long throw across the diamond, Jeter depended on freshmen Phil Daimwood and Roy Steele, who in 1966 led Tennessee high school baseball in double plays. The Bisons opened against John Brown University, with hopes of winning more points than ever in the race for the AIC all-sports trophy.



**ALL-AIC** first baseman Johnny Jeter takes the throw and tags the bag to frustrate the efforts of a sprinting opponent at Alumni Field.



**SILENT** concentration is the mood of a crucial moment as pressure mounts and a Harding hitter awaits his turn, which may be decisive.





**BASEBALL TEAM.** FRONT ROW: R. Steele, M. Seim, P. Romine, R. Carr. SECOND ROW: A. Winter, B. Parker, P. Daimwood, J. C. White, D. Jones, J. Deakin. THIRD ROW: M. Plummer, P. Henry, J. Jeter, M. Watkins, M. Mullen, G. Isbell, B. McCluskey.



**CLIMBING** the fence near a wary teammate is the action of a Bison hustling after a foul.



**BISON** batter follows through and breaks for first base after slamming a hard thrown pitch through the opposition's infield for a long base hit and, hopefully, an eventual winning score.





**CHARGING** the ball, the shortstop scoops up a grounder and starts the throw to the second baseman, who waits ready to relay to first.



**HARDING** batter swings for the woods and then breaks to sprint for first base, trying to beat the throw for an infield hit on a softly hit ball.

## BASEBALL

# All-AIC returnees lift Bison baseball hopes

### 1966 RESULTS

#### Harding

5	Philander Smith
5	Southern Baptist
6	John Brown University
1	Arkansas Tech
7	Arkansas Tech
11	Philander Smith
3	Little Rock University
6	Southern Baptist
4	Henderson State Teachers
2	Henderson State Teachers
0	Arkansas State Teachers
3	Arkansas State Teachers
0	Arkansas A&M
0	Arkansas A&M
1	Ouachita Baptist University
8	Ouachita Baptist University
5	Southern State College
2	Southern State College

#### Opponent

4
4
8
6
3
3
4
7
5
3
4
5
3
6
5
2
0
3

**ALL-AIC:** John Jeter, first base; Pete Henry, outfield; Mike Plummer, pitcher; Benny Parker, pitcher. Not Pictured: Gary Simpson, outfield.





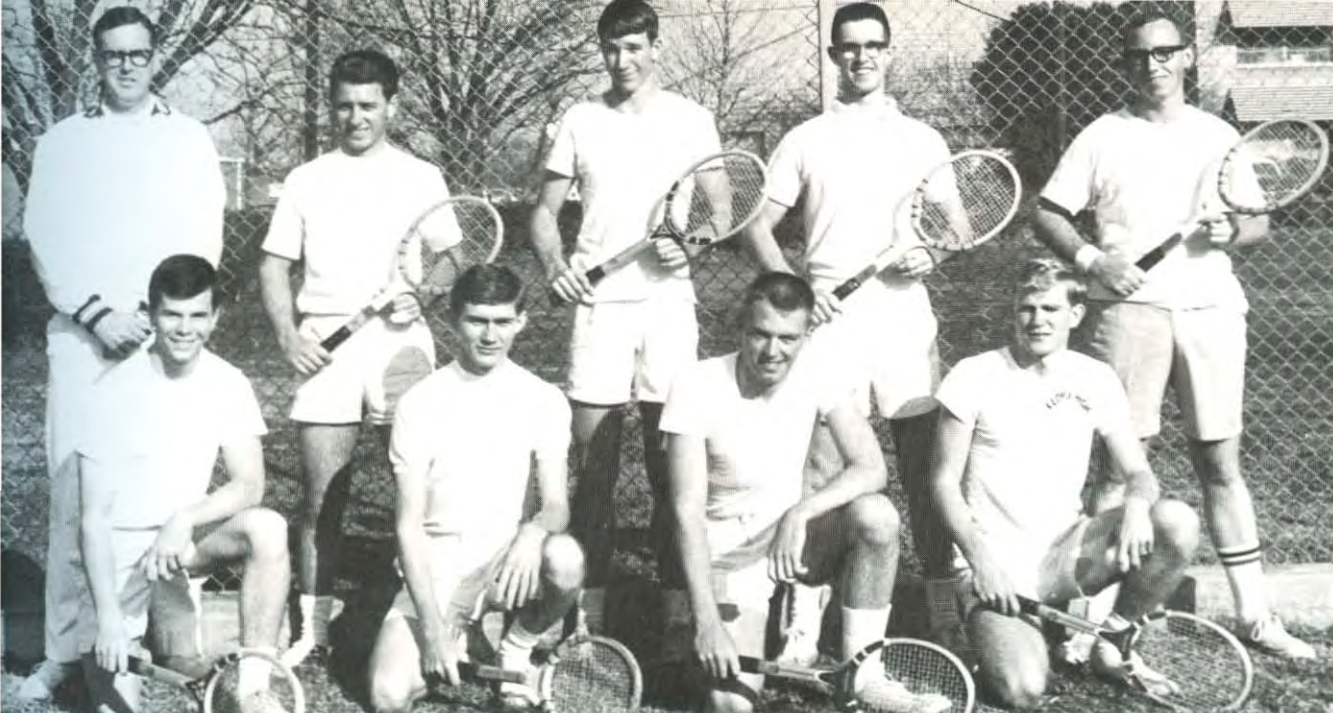

**TENNIS TEAM.** FRONT ROW: L. Dixon, G. Massey, D. Elliot, D. Bawcom. BACK ROW: Bob Knight (coach), L. Beason, G. Blue, J. Reaves, B. Lomax.

NNIS

## Tennis team takes fourth in conference tourney

**HOPING** one up with a backhand, freshman Dean Bawcom re-  
s the style that won him a top spot on the Harding tennis team.



Under the direction of Coach Hugh Groover, the 1966 Bison tennis team had a 7-3 record and placed fourth in the AIC Tournament. The points scored by David Elliott and Mel Gambrell in singles and Gambrell and Jerry Reaves in doubles led the way to the respectable tournament finish.

The 1967 team, coached by Bob Knight, promised to be a real contender in the AIC. Sophomore David Elliot, who had developed into the number one player the year before, raised Harding's hopes for the next three years. Several freshmen and transfers threatened to surpass the four lettermen and thereby boost Harding's chances.



**COACH** Bob Knight returns a shot to keep a volley alive in a practice game in which he tests the skill of one of his team members.





**BISON CHEERLEADERS.** Beth Starling, Rita Townsend, Cheryl Penix, Brenda Needham, Dianne Holder, Thada Dean and Judy Coffman.

## CHEERLEADERS

# Cheerleaders scheme way to better Bison spirit

The space of silence between the echo of 1700 simultaneous voices was filled with tension each time the Harding cheerleaders led the crowd in an ear-splitting, team-supporting yell.

Lead by co-captains Beth Starling and Dianne Holder, the seven cheerleaders spent the year building school spirit for all athletic events. The girls began the year with pep rallies and spent many hours in rigorous practice to acquire the timing and precision needed for each yell. The desire of each cheerleader to add a "12th player" to the football team resulted in a 6-3 record and a special air of enthusiasm.

Besides leading cheers at games the girls devised a variety of unseen schemes for victory. Pre-game posters in the locker room and snacks for shortening long out-of-town trips made the Bisons feel more appreciated and less often defeated.

The girls were rewarded for their efforts by an emotion-filled year — one which contained the highlights of winning and the low depths of losing. For the Bison cheerleaders, the year was personified by a fieldhouse filled with noise and excitement while they encouraged, "Ya'll yell!"







**SHARING** with the Bisons in both victory and defeat provides for each cheerleader a set of long-cherished memories, both sad and glad.

**NOISE** making, the most obvious cheerleader duty, is really only a small part of schemes to keep the Harding spirit alive and healthy.



**PRESIDING** at pep rallies and preparing favors for the football team are among the cheerleaders' many spirit-boosting activities.



**ANOTHER** slice of the cheerleaders' full schedule of Bison boosting is the homecoming parade. Brenda Needham takes hers as a free ride.





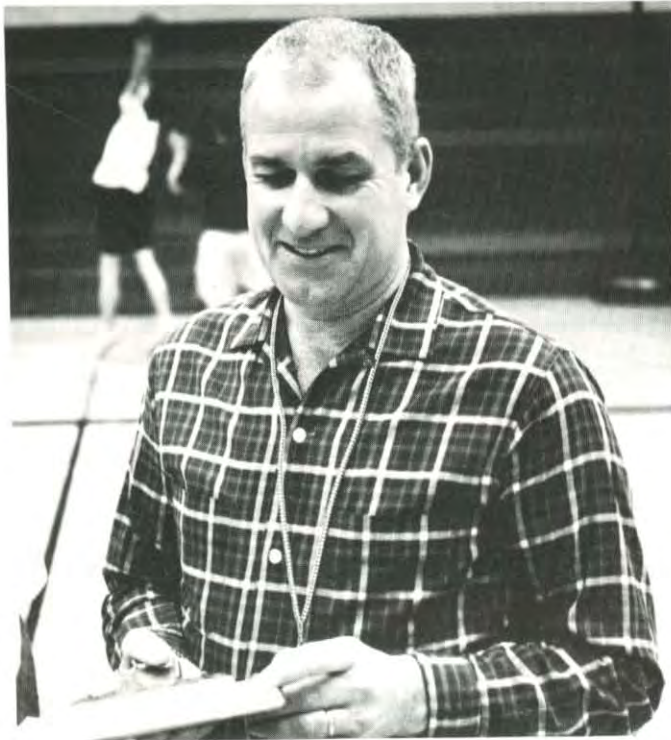

**CECIL BECK**  
Director of Men's Intramurals



**BARBARA BARNES**  
Director of Women's Intramurals

## INTRAMURALS

# Intramurals stimulate 75 per cent participation

Directors of the extensive intramural athletic program at Harding are Cecil Beck and Barbara Barnes. The 1966-67 school year was Mr. Beck's fourteenth as head of the men's program, which had grown to 90 per cent participation. Mrs. Barnes was in her first year as director of the women's program, which involved 60 per cent of the women. Both programs include participation in team and club sports. The men, in addition, can compete in a variety of sports skills contests. To encourage participation and enthusiasm, the program sponsors several awards and honors each year.

**COACH** John Berryhill holds the gun that both represents and realizes the start of a race and meet in the Harding intramural program.







ATHLETES try with outstretched arms to block the pass, showing the spirit and hustle typical of participants in the Harding intramural program.

THE BALL is the center of upward looks and movements as a tip off starts the spirited competition of a girls' intramural basketball game.



"YEA RAH INDIANS!" — a yell well known to come from post-game huddles at Harding expresses team loyalty and good sportsmanship.







## INTRAMURALS

# Excitement abounds in heated club competition

The emphasis of the intramural program is on team sports. The women participate in four — softball, baseball, volleyball and track. In addition to these, the men's program includes baseball and "rag tag" football. The highest point of interest is the competition of clubs in team sports, with the excitement often approaching that of intercollegiate sports. Highlight of the competition is annual Track and Field Day, for which classes are dismissed. In addition, the program provides for all students the opportunity for participation on one of a large number of teams in league competition.

**EVEN** amid the crowds and confusion of Track and Field Day, Harry Lisle finds a moment between his events for quiet rest and reflection.







**INTRAMURAL** baseball games provide students recreation and association both on the field and in the stands.



**PATTY** Columbus rolls one down the lane at Harding's College Bowl in search of points for her club and release from the frustrations of classes and homework.

**BATMAN** roll is the form of high jumper in annual Track and Field Day meet, where inexperienced athletes invent many new jumping styles.







**GIRLS** await the start of a relay race in concentration and in hopes of winning points that will help their club win the Track and Field Day meet.

## INTRAMURALS

# Track and Field Day highlights year's action

A variety of championships and awards given by the intramural department encourage participation and excellence. The high point of the year of intramurals is, for most, annual Track and Field Day. The dismissal of school touches, quite fondly, the life of every student, and the keen competition plays on the pride of every club member. Individual winners receive awards, and winning clubs in three divisions — men's large club, men's small club and women's—obtain prized trophies. In 1966 Mohicans won the large club division and TNT took the small club trophy. Theta Psi's were winners of the women's competition. Designation of champions in all six team sports in both club and non-club action also increases competition.

Each year the department awards jackets to 15 male participants on the basis of a point system. Points are given for participating in team sports and also for being on winning teams. Participation in sports skills contests, such as rope climb and baseball throw, also increases point totals. In 1966 Johnny Vaughan was awarded the Athlete of the Year Award for having the highest point total. Cecil Ethridge won the Sportsmanship Award for his high interest and competitive spirit.







**FANCY** head-hitting style is a part of the wide variety of colorful antics that often appear in intramural sports contests.

"OOPS" is the exclamation of a surprised back as he feels the ball knocked loose in the abundant action of "rag tag."



**TWO** points represent another step toward a championship trophy in basketball.



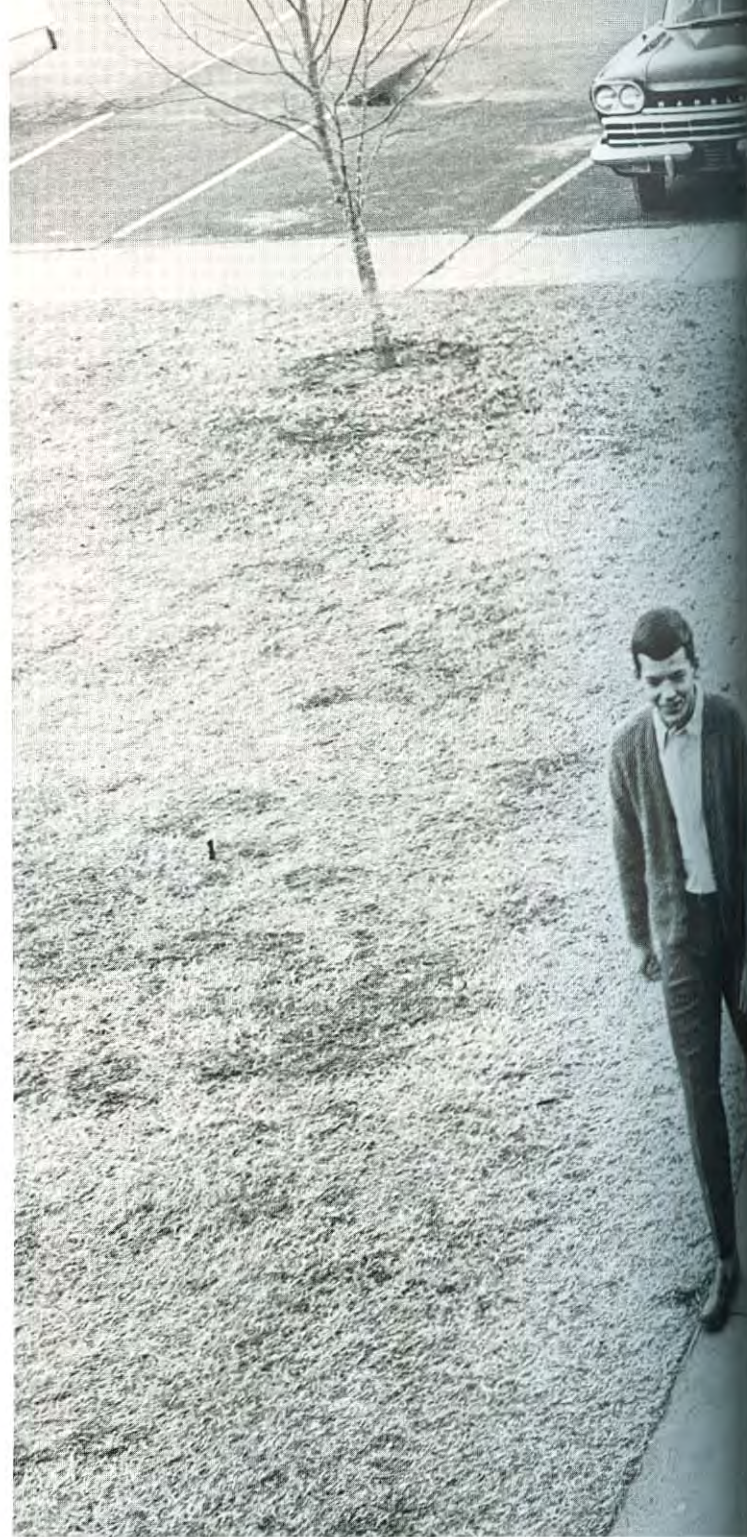





## HARDING ACADEMY

Offering many leadership opportunities,  
Sponsoring excellent co-curricular activity,  
Excelling in high school competition,  
Maintaining high academic standards,  
Emphasizing the development of character,  
Providing a Christian environment,  
Preparing students for rigorous college work,  
The Harding Academy in its programs  
Initiates students to the "pursuit of excellence."





## DEDICATION

### Coach, teacher and father mark the man of dedication

We admire your outstanding example on the athletic field, in the classroom and in your private life. We recognize that you possess not only unusual ability as a defensive football coach, which helped us tie for the district championship this year, but also great knowledge in the field of science. Therefore, we, the senior class of 1967, because of your deep concern for each one of us at Harding Academy and your Christian influence, gladly dedicate our portion of the 1967 *Petit Jean* to you, Coach Cliff Sharp.

Clifford Eli Sharp, born March 24, 1939, in Borger, Texas, has two sisters and one brother. He attended high school at Big Lake, Texas, and Mountain Home, Arkansas. In the fall of 1959 he came to Harding College, where he received his degree in June, 1961, the same year of his marriage. At Harding he majored in physical education and was very active in the intramural sports program. During the summers he is currently continuing his education in the field of science at Antioch College, Yellow Springs, Ohio.

Coach Sharp teaches science and Bible, is sponsor of the eighth grade class and of the senior high school student council, and is also assistant coach in football, basketball and track.

With his wife, Jane, and two pre-school-age daughters, Cindy and Candice, he makes his home in West Dorm, where he is supervisor.

Clifford Eli Sharp, BA



**COACHES** Cliff Sharp and Ed Higginbotham direct a football squad; every player gives undivided attention to each of their suggestions.

**THE** Sharp family includes wife Jane, daughters Cindy and Candace.





## IN MEMORIAM

"God's finger touched him, and he slept." Tennyson's words aptly apply to Miles Michael Webb, beloved son of Mr. and Mrs. Joe Webb, born at Quincy, Florida, on February 16, 1953. Mike became a victim of leukemia on July 15, 1966. His family and friends were not ready for Mike's departure, nor would we have been many years from now had it been left up to us, but God's summons came, and now Mike is safe at home with the God who created him.

Mike was an outstanding boy, an excellent athlete and a fine student. Handsome he was, too, but he would have been the last to admit it. Also an ardent leader, Mike, undoubtedly, never realized how many people looked up to him. Following in the Webb tradition, Mike was the 1966 winner of the trophy and ribbon in the Juvenile Class of the Southern Championship Horse Show, competing in Montgomery, Alabama. It has been said by some of Mike's young friends that even in the face of temptation, he had the courage to stand up for what he thought was right. In Mike's thirteen years, he led a full life, receiving many honors in horsemanship and making a number of friends.



MILES MICHAEL WEBB  
1953-1966

## SUB-DEB AWARD

### Ambitious, athletic, artistic senior attains spirit award

William Hope Watts, son of Mr. and Mrs. Hope L. Watts of Luling, Louisiana, has been chosen as the student who best exemplifies the Academy spirit. In the four years Bill Watts has attended Harding Academy, he has excelled in many areas of student life. Through his Christian conduct and personality, he has gained the respect of students and teachers alike. Bill was named the Outstanding Back on the 1966 All-District Football Team and was chosen for the Class B All-State Team. He was tied for fourth in the state in scoring with 117 points. In recognition of his outstanding all-around football ability, Bill has been awarded honorable mention to the 1966 Prep All-American Football Team. He was selected for this honor by the co-sponsors, *Coach and Athlete Magazine* and the Royal Crown Cola Company, upon recommendations by area coaches. Whether participating in football, basketball or track, Bill has been an asset to the team. Also, his interests include A Cappella Chorus, Key Club and art. But more than all this, the student body appreciates his friendliness and genuine concern for others, and the sincere attitude he shows toward everything he does. The Sub-Debs proudly present their 1967 award to Bill Watts.



BILL WATTS





PERRY S. MASON, MA, LLD, Academy Superintendent

## ADMINISTRATION

### Capable administrators aid development of every student

PERRY S. MASON, BA, MA, LLD, is a booster not only of the Academy but also of the community and the nation. He is an active member of the Kiwanis Club and fills many speaking engagements throughout the state.

Mr. Mason sponsors the Key Club, Citizenship Club, Junior Civitan Club and also helps boost the athletic teams to victories.

We appreciate Dr. Mason for his sincere patriotism and his Christian example. We are proud of the leadership he has provided in having North Central accreditation for Harding Academy.

J. E. BERRYHILL, BA, MA, is a Christian gentleman and number one promoter of the Academy, whether taking our dimes at the concession stand, being principal, patiently enduring our mistakes in Driver's Education or teaching a class.

Mr. Berryhill's fifteen years in the Academy span the lifetime of most of his students. We appreciate his years of service as principal and will miss him as he assumes his new duties. His organizational ability and efficient record-keeping are two of the characteristics that have made him the good principal he has been. Students appreciate his words of wisdom and private counsel. Teachers and students alike respect him as an administrator.



J. E. BERRYHILL, MA, Academy Principal





Anne Blue, BA  
Physical Education

Pat Brewer, BA  
Elementary

Ruth Browning, MAT  
English

Sandy Butterfield, BA  
Elementary

Bill Diles, MA  
Business

Marybelle Helsten, BA  
Elementary

Paula Henry, BS  
Math, Biology

Ed Higginbotham, BA  
Coach, History, P. E.

Lois Lawson, MAT  
Elementary

Elsie Lynn, MSE  
English

Wilton Martin, BA  
Coach, Social Studies

Ann Owen, BS  
Home Economics

Florence Powell, MA  
Music

Rita Rachel, BA  
Elementary

Kathryn Ritchie, BA  
Mathematics

J. Lee Roberts, MA  
Art

Margaret Roberts, BS  
French, Chemistry

Donald Robinson, MA  
Art

Mattie Sue Sears, BA  
Elementary

Clifford Sharp, BA  
Coach, Science

Erma Welch, MAT  
Librarian, Speech

## FACULTY

# Faculty encourages students in varied phases of activities

Endeavoring to maintain the high standards of the North Central Association of Colleges and Secondary Schools, the faculty of Harding Academy provides the guidance we need to grow mentally, physically and especially spiritually. In addition to their many routine duties, they also seem to find time to sponsor our organizations, service clubs and social clubs. With patience they watch us grow and develop and with interest in each individual they listen to our problems and help us solve them. With a personal interest and understanding, the excellent members of our faculty strive to bring a Christian education to all who desire it. Loyal faculty fans are always seen at Academy ballgames, giving support to the students they teach. Their scholarship we admire; their Christian example we strive to follow.

FACULTY members enjoy the hospitality of President Ganus's home, Dr. and Mrs. Ganus welcome Misses Ann Blue and Rita Rachel.







**WITH** capable guidance here, students use the known to find the unknown and simultaneously learn useful information to help scientific procedures.



**HISTORY** student, Sharon Webb, examines bulletin boards designed to show significant facts and information on Civil War.



**LIBRARY** becomes a quiet study hall amid pleasing surroundings, and Richard Rivers is taking complete advantage of these facilities.

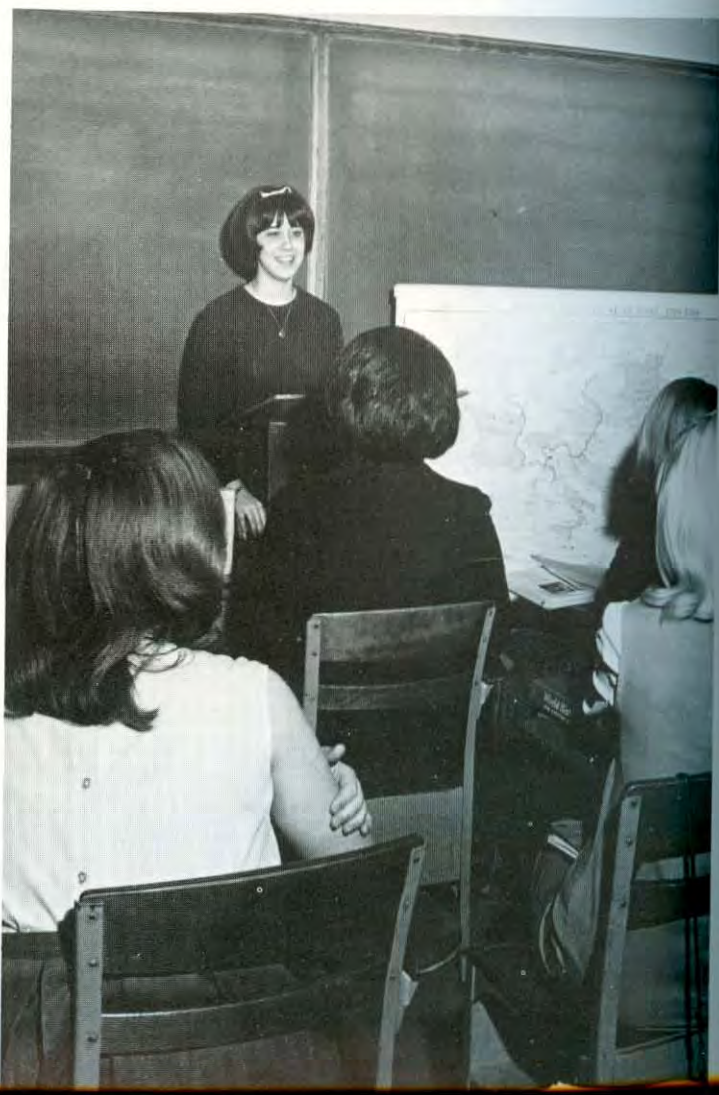

**BARBARA** Bridges displays her report prepared for a history course in a classroom equipped with items of a cosmopolitan interest.





**GARY** Wood and other members of the art class are very fortunate; their semester instructor is artist J. Lee Roberts, missionary off-duty.

## ACADEMIC LIFE

### Academy students place their studying above other interests

A varied curriculum provides each student with an opportunity for intellectual growth. Basic courses in mathematics, natural science, literature, art, social science, music, Bible and languages give the individual a well-rounded schedule.

A library, which is steadily being improved, is under excellent supervision and provides enriching experiences for the many students who use its facilities. All faculty members are dedicated to high teaching standards and have a desire to help each student develop to his full capacity.



**MARTHA** Blue and Nancy Clark consider patterns for spring wear and wonder whether they will be able to accomplish sewing assignments.

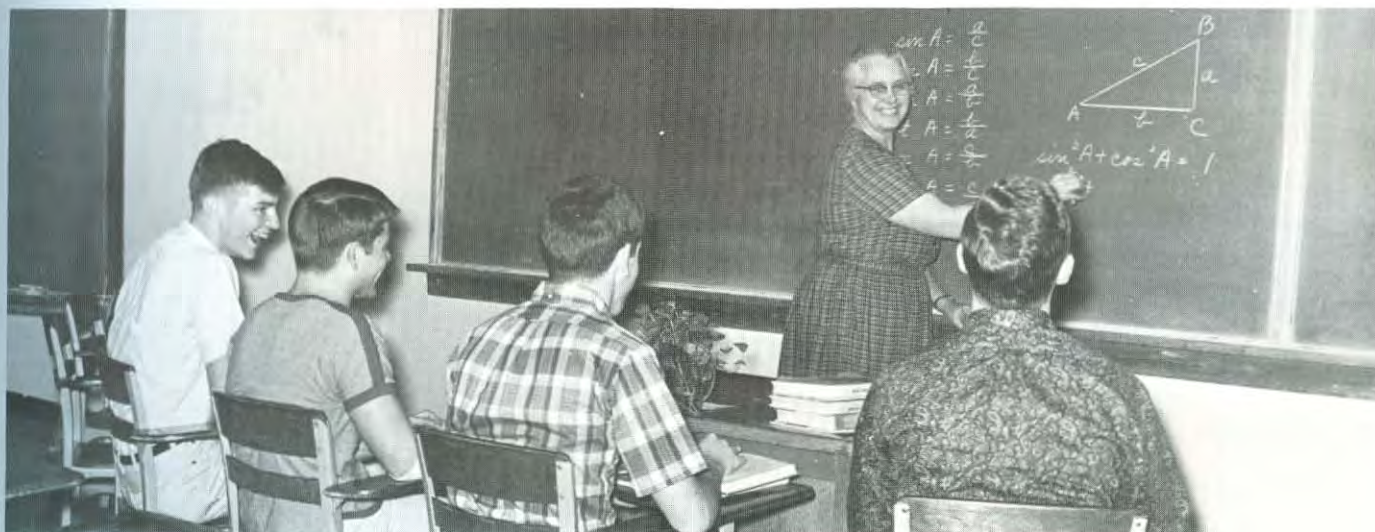

**AS** unusually strong emphasis is being put on mathematics, Harding Academy is well prepared to give individualized instruction to students. Judging from Mrs. Kathryn Ritchie's solid geometry class, one might conclude our girls are either avoiding mathematics or are shunning our boys.



## STUDENT LIFE

### Boys and girls find wholesome outlets in a variety of activities

The athletic teams, endowed with unusually good school spirit and loyalty to the Academy, climbed to success. Cheerleaders and the pep club worked to develop in each student a desire to win.

All who participated in club activities, dramatics, chorus work and athletics gained valuable experience in leadership and good sportsmanship. Students on shorthand, typing, parliamentary law and spelling teams matched their skills with those from other schools.

The 1966-67 school year will long linger in the memory of each student.



THE girls' social clubs vie with each other at club pledge tea in making their clubs attractive to girls entering high school.



**LOCKER** doors banging and voices rising, Academy students prepare to meet final classes for the day. This five-minute break between class periods is never long enough to finish those interesting conversations.



**SMILING** sympathetically, junior Debbie Ganus issues a tardy slip to classmate Georgia Woodruff. The job of keeping Mr. Berryhill's outer office is given to a girl chosen from the study hall.





**TYPICAL** of many athletic events throughout the school year is the cheerleading scene at the White County Basketball Tournament at Bradford. Giving energetic performances at each game, our loyal cheerleaders inspired the fans and encouraged the players with "We can't be beat!"



**AT** the college, Debbie Ganus and Georgia Woodruff advertise a "powder puff" football game, the fund-raising project for a junior-senior high school banquet.

**A** familiar formation at games during the year, pep lines like this one at the county tournament were stirring demonstrations of school loyalty.



## STAR

# Stars are very well distributed along the wide school horizon

The six old members of STAR made careful plans for pledge week and then initiated eight girls into the club. Sheila Barger's home rang with shouts of glee during the informal night pledging. The formal initiation, simple but impressive, was held in Marcia Hays' home.

Several tiring, but lively, bunking parties during the year were enjoyed by all STAR members and their sponsor. A lovely banquet held in late spring climaxed a full year's activities.

Miss Anne Blue, girls' physical education teacher and club sponsor, guided the members to a good intramural record, with basketball as their favorite sport and their first win over the Sub-Debs.

**OFFICERS.** FALL: Hays, Pres.; Barger, Vice-Pres.; Bridges, Sec.; West, Treas.; Bridgeman, Rep.; Anne Blue, Sponsor.

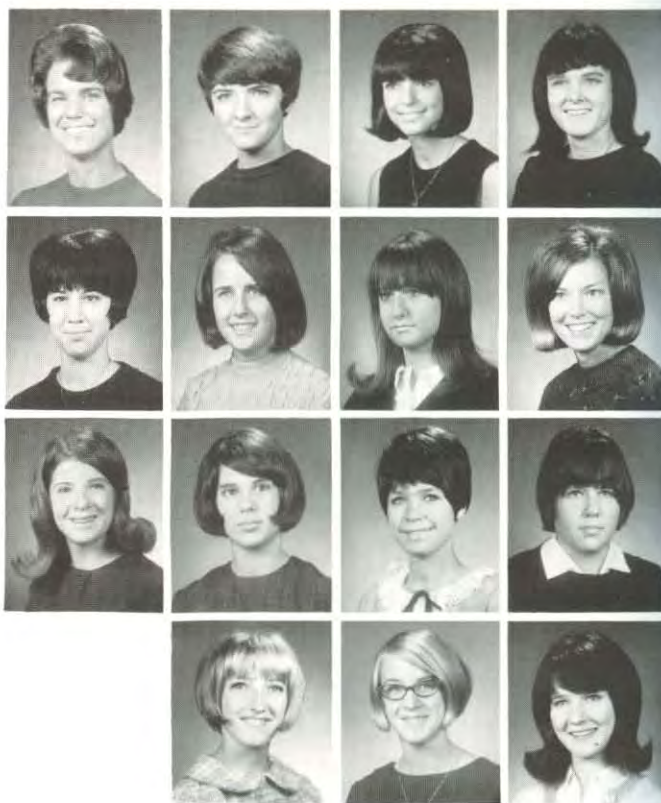

**STAR.** TOP ROW: Miss Blue (sponsor), Sheila Barger, Martha Blue, Cynthia Bridgeman. SECOND ROW: Barbara Bridges, Candy Cleveland, Carol Cleveland, Joy Curry. THIRD ROW: Marcia Hays, Darleen Jones, Martina Prock, Susan Quaile. FOURTH ROW: Donna Smith, Kristina West Georgia Woodruff.

**STAR** beaux David Berryhill and Marty Thompson explain about modern art to three admiring but bewildered members of the social club.



Club Beau  
David Berryhill



Club Beau  
Marty Thompson







**LISTENING** attentively to Dean Carl Allison, KAT's and their dates enjoy the romantic atmosphere of the Christmas banquet at Bill's.

## KAT

# Mid-winter banquet featured delightful "Fantasy In Frost"

The initiation of eight pledges inaugurated the yearly activities of the Kappa Alpha Theta social club. The home of Martha Sears was selected for the rough initiation. Part of the activities held during pledging included gathering pennies, wandering blindfolded through the Academy field and learning the club song on top of a dirt pile. Sherry Kell's house was selected for the quiet, impressive, candlelight ceremony, which concluded the pledges' initiation.

The K.A.T.'s also chose two club beaux, Jim Atteberry and Rick Wood, who coached the club at their games. Their Christmas banquet, "Fantasy in Frost," proved to be the highlight of the year for the Kappa Alpha Theta's. Beautiful decorations, good food and a Christmas atmosphere made the night one to remember throughout the year. The speaker chosen was Carl Allison and Judy Perry provided the entertainment.



Club Beau  
Jim Atteberry



Club Beau  
Rick Wood



**OFFICERS.** FALL: Jones, Pres.; Howard, Vice-Pres.; Kell, Sec.; Sears, Treas.; Paula Henry, Sponsor.

**KAT.** TOP ROW: Mrs. Henry (sponsor), Pat Bassett, Kathy Gibson, Debbie Graham. SECOND ROW: Millie Harris, Linda Howard, Pam Jones, Sherry Kell. THIRD ROW: Nicki Pickett, Martha Sears, Cheri Woodruff.





## SUB-DEB

# This closely knit organization provides enduring friendships

The Sub-Deb social club initiated three new members with informal initiation at the College Farm, where Judy Street led the pledges and their masters on a tour of a "perfume factory." This was followed by an over-night party with refreshments, but very little sleep. The formal initiation, which ended the year's pledge activities, was held in the home of Lauren Lawyer.

Ricky Harris and David Muncy were selected as beaux and accompanied the club on all major functions and served as coaches.

Sub-Debs enjoyed caroling at faculty homes and opening "white elephant" gifts at Christmas time.

**OFFICERS.** FALL: Moore, Pres.; Lawyer, Vice-Pres.; Ganus, Sec.; Clark, Treas.; Formby, Hist.; Ann Owen, Sponsor.



Club Beau  
Rick Harris



Club Beau  
David Muncy

**SUB-DEB** sponsor, Mrs. Ann Owen, serves punch during the formal initiation, at the home of Lauren Lawyer. Waiting for their refreshments are Debs Margaret Formby, Nancy Clark and Jenny Davis. However, highlighting the evening was the induction of three new club members.



**SUB-DEB.** TOP ROW: Mrs. Owen (sponsor), Rosemary Baggett, Donna Brown, Kathy Calvert. SECOND ROW: Nancy Clark, Jenny Davis, Margaret Formby, Rachel Formby. THIRD ROW: Debbie Ganus, Penny Groover, Sammie Holder, Lauren Lawyer. FOURTH ROW: Ladonna Martin, Mona Le Moore, Judy Street, Sharon Webb.







**BETA CLUB.** FRONT ROW: Hays, Barger, Clark, Martin, Cleveland, Brown, Brack. SECOND ROW: Ganus, Woodruff, Curry, Moore, Formby, Groover,

Gibson, Smith, Mrs. Ritchie (sponsor). THIRD ROW: Allen, Sapp, Harris, Lawson, Thompson, Muncy, Lee, Atteberry.



*Honor Student Debbie Ganus*

*Honor Student Kerbe Lee*



## BETA CLUB

# Academic excellence justly rewarded with high honors

The Beta Club is an organization encouraging scholarship, character and leadership in the Academy. In order to be a member, a student must maintain a "90" average or above for two consecutive six-week periods.

Each year the Beta Club purchases a frame for the senior composite and holds a club breakfast to elect officers for the coming year.

**DEBBIE GANUS** — Debbie is not satisfied with less than her best effort in accomplishing any task, whether little or big. Diligent, daily application to each assignment combined with unusual academic aptitude to enable her to master her high school curriculum.

**KERBE LEE** — Fellow students admire Kerbe's versatility as he uses his talents in a wide range of activities. Native intelligence and hard work gave him an excellent grade point average in his senior year in high school.



## PUBLICATIONS

### News media provides many memories of high school days

The school newspaper, the *Wildcat*, was published four times a year by Sheila Barger, editor, and her able assistant editor, Debbie Ganus. After long hours of composing, typing and proofreading, a proud staff produced a paper well done.

The Academy section of the 1967 *Petit Jean* was edited by Marcia Hays, assisted by Lauren Lawyer. Diligent effort through many hours gave the students a section in the yearbook to be treasured. Faculty advisor Ruth Browning offered help and assistance on both publications.



**SHEILA** Barger, editor of the *Wildcat*, Miss Browning, advisor, and Debbie Ganus, assistant editor, concentrate on news items.



**PETIT JEAN STAFF.** TOP ROW: Barger, Blue, Berryhill, Cleveland. SECOND ROW: Ganus, Harris, Hays, Jones. THIRD ROW: Lawyer, Muncy, Prock, West.



**WILDCAT STAFF.** TOP ROW: Barger, Blue, Bridges, Curry. SECOND ROW: Ganus, Hays, Jones, Lawyer. THIRD ROW: Moore, Muncy, Prock, Woodruff.

**WORKING** on a *Petit Jean*, Miss Ruth Browning, advisor, makes suggestions to Lauren Lawyer, assistant editor, and Marcia Hays, editor.







**STUDENT COUNCIL.** FIRST ROW: Hays, Barger, Formby, Baggett, Webb, Clark. SECOND ROW: Ramsey, Moore, Jones, Ganus, Lawyer, Groover,

Spradlin. THIRD ROW: Bales, Muncy, Lawson, Harris, Thompson, Berryhill, Atteberry, Daniel.



**CITIZENSHIP CLUB.** FIRST ROW: Barger, Formby, Lawyer. SECOND ROW: Moore, Ganus, Groover. THIRD ROW: Bales, Lawson, Harris, Thompson.

## STUDENT GOVERNMENT

### Active student participation produced excellent results

Newly organized, the Student Council of Harding Academy strives to better relations between students and faculty and encourages leadership among students. It is composed of representatives from every club and service organization.

The Citizenship Club, sponsored by Mr. Mason, helps in enforcing school rules and generally serving in whatever area it is asked to serve. Members of this club must be elected unanimously by old members of the club.



**CLIFF** Sharp, Student Council sponsor, and Marty Thompson, President, are reconsidering the recommendation they plan to present to the entire council at a usual bi-monthly meeting. Student Council is proving to be a commendable liaison between students and faculty.





**FUTURE HOMEMAKERS OF AMERICA.** FIRST ROW: Formby, Smith, Martin, Blue, Hays, Bridgeman, Howard. SECOND ROW: Kell, Barger, Lawyer,

West, Holder, Brown, Brock, Cleveland. THIRD ROW: Bridges, Curry, Webb, Prock, Ganus, Davis, Street, Owen (sponsor).



**SENIOR KEY CLUB.** FIRST ROW: Sapp, Crews, J. Berryhill, Watts, Lawson, Finney, Muncy. SECOND ROW: Thompson, Daniel, R. Harris, Wood, Atte-

berry, J. Harris, Lee, D. Berryhill.

## ORGANIZATIONS

# Fellowship and service show value of Key Club and F.H.A.

Activities of the Future Homemakers of America, sponsored by Ann Owen, included the annual initiation for new members, federation and state conventions and a winter Valentine banquet.

Sponsored by the local Kiwanis Club and Mr. Mason, the Key Club is dedicated to serving school and community. Members use their earnings from their annual projects, selling fruit cakes and a car wash, to obtain facilities to improve the school.

**KEY** Club President Marty Thompson gives dictionaries to Mrs. Lynn; her English classes especially will profit from this service club gift.







## ORGANIZATIONS

### Academy activities include business and cultural interests

Only three years old, the Future Business Leaders of America is an important Academy organization. Supervised by business instructor, Bill Diles, several types of teams are selected to engage in state-wide competition. Many Academy teams and individuals have received top ratings in the state.

The National Thespian Society, which is composed of students who excel in dramatics, and is sponsored by speech instructor, Mrs. Erma Welch, annually presents a Christmas play and several one-act plays for the enjoyment of the entire student body and citizens of Searcy.

**TYPING** students, taught by Bill Diles, earnestly seek to acquire a very useful educational tool and invaluable skill from their class.



**FUTURE BUSINESS LEADERS OF AMERICA.** FRONT ROW: Hays, Lawyer, Barger, Formby, Thompson, Baggett, C. Gould, Brown, Brock. SECOND ROW: Diles (sponsor), Ganus, Jones, Bridges, Curry, Jones, Gibson,

Bassett, J. Berryhill. THIRD ROW: Muncy, Harris, D. Berryhill, Bales, Lasley, Lee, Allen, Powell, A. Gould.



**THESPIANS.** FIRST ROW: Smith, Formby, Lawyer. SECOND ROW: Moore, Ganus, Welch (sponsor). THIRD ROW: Muncy, Berryhill.



**SENIOR** David Berryhill superbly starred in "A Christmas Miser" and was well supported by able players such as Mona Lee Moore.





**LIBRARY CLUB.** FIRST ROW: Moore, Woodruff, Clark, Pryor, Gould.

SECOND ROW: Davis, Ganus, Welch (sponsor).



**JUNIOR BETA CLUB.** FRONT ROW: Ulrey, Allison, Sheppard, Baggett. SECOND ROW: Formby, Thompson, Hays, Groover, Spradlin. THIRD ROW: Ganus, Tucker, Rhodes, Campbell, Ely, Browning (sponsor).



**JUNIOR KEY CLUB.** FIRST ROW: Ramsey, Campbell,\* Beavers. SECOND ROW: Thomas, Tucker, Ganus, Muncy (sponsor).

## ORGANIZATIONS

### Students and school benefit from club-sponsored projects

Maintaining a quiet, well-organized and expanding library is the chief purpose of the Library Club. Sponsored by Mrs. Erma Welch, the members succeed in making the library a more attractive and interesting place in which to study.

The Junior Beta Club and Key Clubs both were organized by the Senior Beta Club and Senior Key Club. To be eligible for the Beta Club, a student must maintain a "90" or above average.

**HELPING** to maintain attractiveness of the library she supervises, Mrs. Welch directs Nancy Clark in putting up a bulletin board.







**PEPETTES.** FRONT ROW: Brown, Martin, Lawyer, Clark, Barger. SECOND ROW: Cleveland, Bridges, Davis, Woodruff, Curry.



**PEP CLUB.** KNEELING: Holder, Webb, Prock, West. FRONT ROW: M. Hays, Clark, Martin, Allison, J. Webb, S. Hays, Spradlin, C. Cleveland, Blue. SECOND ROW: Thompson, Barger Lawyer, Bridges, Woodruff, Watts,

Brown, Brock, Moore, M. Prock. THIRD ROW: Helsten, Ganus, Groover, Curry, Street, Jones, Davis, Formby, Gibson, Bassett, Vines.

## PEP CLUB

# Academy fans lend loyal support to Wildcats

**JUNIOR CHEERLEADERS.** KNEELING: Mona Prock. STANDING: Patti Helsten, Dena Groover.

**SENIOR CHEERLEADERS.** KNEELING: Martina Prock. STANDING: Sammie Holder, Kristina West, Sharon Webb.







**ACADEMY A CAPPELLA.** FIRST ROW: Formby, Cleveland, Brock, Barger, Lawyer, Hays, Clark, Martin, Brown, Gould, Holder. SECOND ROW: Davis, Ganus, Bridges, Webb, Curry, Smith, Moore, Groover, Kell,

Woodruff, Street, M. Harris. THIRD ROW: Lee, Atteberry, Helsten, Muncy, Roberts, Crews, R. Harris, Wood, Vines, Daniel, Bales.

## MUSIC GROUPS

### Under the new direction of Dan Smith, chorus does well

Membership in the Academy A Cappella chorus is limited to those in senior high school and is determined by scholarship, character and a vocal tryout. A desire to sing is also a very important factor because of the hard practicing that is necessary, including daily rehearsals at 7:30 a.m.

The chorus made two tours under the direction of Dan Smith, who proved to be a very capable director even during his first year at the Academy. Their fall trip on a long week-end carried them through parts of Arkansas and Louisiana. In the spring the chorus, on a full-week's trip, traveled through Louisiana and into southern Texas.

Other activities of the group included a district chorus festival at Little Rock and state festival at Hot Springs, several programs at home and the yearbook signing party at the end of the year.

An opportunity to participate in musical activities was also provided junior high school students through membership in the Junior High School Chorus, directed by Mrs. Florence Henry. This group practiced regularly three mornings each week throughout the school year and appeared in a number of local programs.

**UTILIZING** every available opportunity for practicing, the Academy chorus, ably directed by Mr. Dan Smith, prepares for the approaching spring chorus trip, which will take the chorus into parts of three states.







**JUNIOR CHORUS.** FRONT ROW: Milton, Formby, Sheppard, Barnett, Baggett, Groover. SECOND ROW: Kellar, Hays, Pryor, Prock, Spradlin,

Vines, S. Davis. THIRD ROW: Ganus, Hacker, Tucker, Rhodes, Paine, Muncy, L. Davis, Wood, Campbell.



**HARDING** A Cappella Chorus under the capable direction of Dan Smith sings before an attentive November lectureship audience.



**SHREVEPORT-BOUND** members of the A Cappella Chorus wave good-bye as their parents and other well-wishers stay behind.



# **CLASS FAVORITES**



*Carol Cleveland*

*Dan Daniel*

FRESHMAN



*Sammye Holder*

*Lee Daniel*

SOPHOMORE



*Candy Cleveland*

*Rick Wood*

JUNIOR



*Rick Harris*

*Sheila Barger*

SENIOR





*Queen Martina Prock*

## HOME COMING ROYALTY

*Attendant Sheila Barger*



*Attendant Kristina West*



## CLASS REPRESENTATIVES

*Darleen Jones*

*Sharon Webb*

*Pam Jones*

*Marcia Hays*





## MAY ATTENDANTS

### Academy is represented in college May Day festivities

The Academy is represented each year in the annual college May Fete by two attendants to the queen and by three club representatives. The attendants are voted on by the entire high school student body, and the representatives are chosen by each girls' social club.

The attendants for May, 1967, are senior Marcia Hays, Sigma Tau Alpha Rho, and sophomore Susan Smith, Kappa Alpha Theta. Representatives are senior Sheila Barger, junior Lauren Lawyer and senior Millie Harris. Escorts chosen by these girls are David Berryhill, Lee Daniel and Jim Atteberry.



*Susan Smith*



*Marcia Hays*



*Sheila Barger*  
*David Berryhill*



*Lauren Lawyer*  
*Lee Daniel*



*Millie Harris*  
*Jim Atteberry*



## MR. and MISS HARDING ACADEMY



*Mr. David Muncy*

*Miss Marcia Hays*



David Muncy is active in many phases of Academy life. He is president of the senior class, president of the A Cappella chorus, president of the Beta Club, and is active in Thespians, FBLA, Key Club, and athletics. He also has an excellent scholastic record. His sense of humor and leadership ability have well earned for him the respect and admiration of the student body.

Marcia Hays is also active in many Academy activities. As Editor of our section of the *Petit Jean*, Marcia's sense of responsibility and organizational ability have enabled her to do this job well. Marcia is also active in A Cappella Chorus and is treasurer of her class and the student council. Her genuine interest and concern for others have made her a favorite of students and teachers.







**1966 FOOTBALL TEAM.** FRONT ROW: David Muncy, Jim Roberts, Rick Wood, David Lawson, Bill Watts, Doug Smith, Dave Hefner, Jimmy Berryhill, Mike Moyer, Allen Gould. SECOND ROW: Coach Sharp, Marty

Thompson, Jaro Finney, Jim Atteberry, Lee Daniel, David Berryhill, Joel Harris, Johnny Sapp, Rick Harris, Mgr. Raymond Lasley, Coach Higginbotham

## FOOTBALL

### 1966 Wildcats win second district championship in a row

The 1966 Harding Academy Wildcats opened summer practice with only nine boys but a lot of determination. Even though the Cats were slim on quantity, Coaches Ed Higginbotham and Cliff Sharp, knowing intimately the caliber of their boys, had high hopes for the coming season. After a three point setback to Des Arc in Harding's first encounter of the season, the Cats did not lose a game until their last game of the season at Augusta. With only fourteen players on the team from which to draw, the Wildcats won the district co-championship with Hazen and rolled up a 6-2-1 record. Every player all season had an unusual degree of stamina and an unconquerable spirit. Great leadership and desire contributed to the success of the Cats' football season and made this year a year never to be forgotten not only by the seniors but by all other Academy students as well.

The all-district team included six boys: Lee Daniel, Jim Atteberry, David Lawson, Bill Watts, David Berryhill, and Marty Thompson. Bill Watts was named the outstanding back of the district and also was named to the all-state team.

**SENIOR** halfback Bill Watts carries the football around left end, gaining valuable yardage for the Cats. Watts was chosen to the All-District team and to the backfield of the Class B All-State team.



**WILDCAT SENIORS:** Bill Watts, halfback; Rick Harris, quarterback; David Berryhill, tackle; Marty Thompson, fullback; David Lawson, guard.







**ATTEMPTING** to elude a Wildcat tackler, a Cotton Plant halfback runs around an end as Doug Smith tries desperately to bring him down.



**WILDCAT** end Lee Daniel and a Cotton Plant defensive back struggle for the prized possession of the football intended for Daniel downfield.

## RESULTS

Harding		Opponents
18	Des Arc	21
32	Harding Academy of Memphis	13
24	Beebe	13
*34	Cotton Plant	7
*12	Hazen	12
*39	Heber Springs	6
39	Clinton	13
*27	DeValls Bluff	19
13	Augusta	21

\*Denotes District Games



**ALL-DISTRICT** fullback Marty Thompson, exhibiting his brute strength, romps through the Cotton Plant defensive unit for valuable Cat yardage.



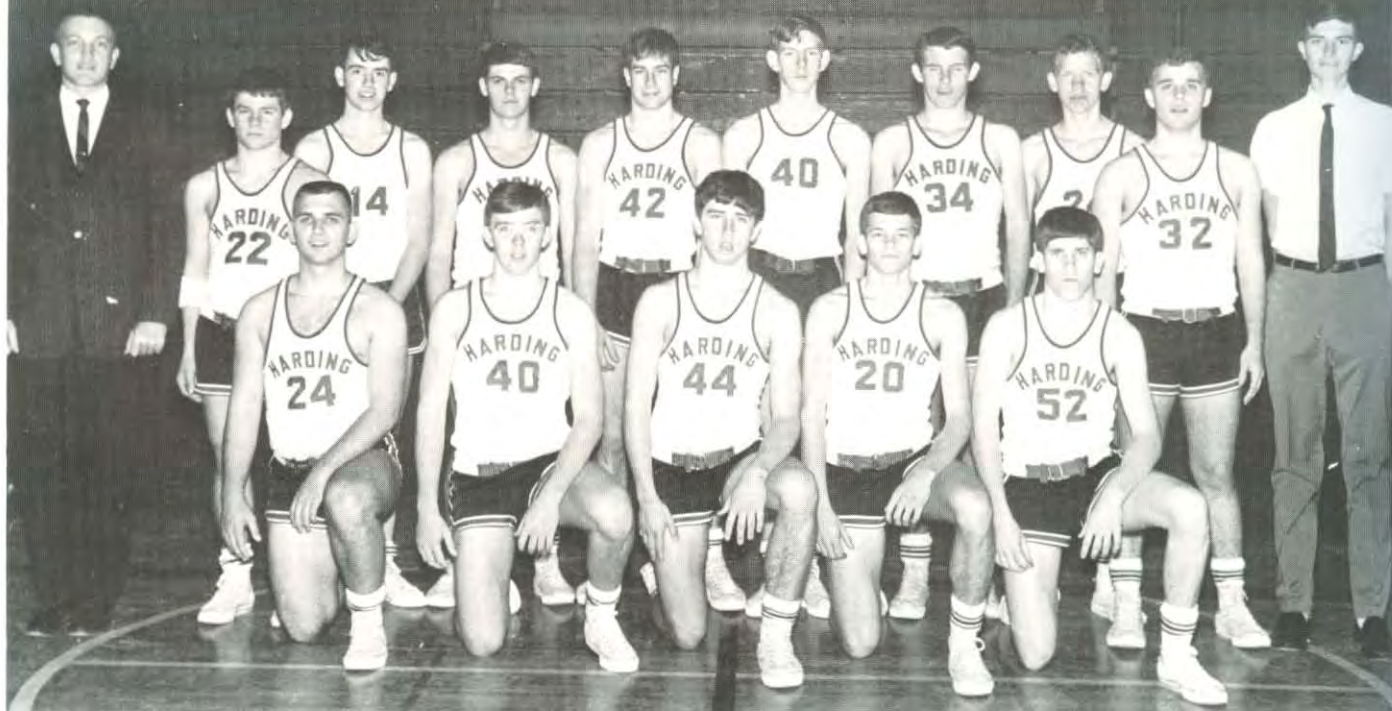

**SENIOR BASKETBALL TEAM.** FRONT ROW: Marty Thompson, David Berryhill, Lee Daniel, Rick Harris, David Lawson. SECOND ROW: Coach Ed Higginbotham, Bill Watts, Mike Vines, Rick Wood, Jim Atteberry,

Mark Bales, Joel Harris, Johnny Sapp, David Muncy, Mgr. Raymond Lasley.

### RESULTS

#### Harding

36	Southside (Batesville)
62	Beebe
51	McRae
*71	Griffithville
*53	Rose Bud
*63	Judsonia
53	Augusta
62	Bald Knob
49	Oil Trough
**59	Bryant
**27	Bald Knob
62	Highland
51	McCrory
59	Pangburn
49	Memphis
35	Bald Knob
42	McCrory
40	Kensett
110	Central (White County)
79	Kensett
69	Memphis
°64	Pangburn
°53	Kensett
°42	Judsonia
°°64	Rose Bud

#### Opponents

52
51
45
57
44
66
35
48
73
45
35
64
55
54
47
57
65
60
88
74
56
47
44
78
65

\*County Invitational

\*\*Cabot Tournament

°County Tournament

°°District Tournament



**COACH** Ed gives his boys their last minute plans before the opening buzzer of the Kensett game during the County Tournament. The Cats played exciting basketball before losing to Judsonia in the finals.





**LEAPING** high for the ball, Wildcat Lee Daniel and an opposing Kensett Blue Devil tip the basketball to eight hopeful roundballers.

## BASKETBALL

### Hurrying Wildcats achieve successful basketball season

The Wildcats carried over their winning ways from football season through basketball season, as they emerged with a winning record of 14-11.

The Cats went to the semi-finals in the County Invitational Tournament and to the finals in the County Tournament, at which they received a second place trophy. Three players were named to the All-County team: Rick Harris, David Lawson and Marty Thompson.

Graduating Wildcats include: David Lawson, David Berryhill, Marty Thompson, Bill Watts, Rick Harris and David Muncy.

**DAVID** Lawson, senior guard, drives by an opposing Kensett ball-player, scoring an easy two points for the Harding Academy Wildcats.

**SHOWING** his familiar form, sophomore Lee Daniel scores another two points from underneath the basket during the Kensett basketball game.







**JUNIOR BASKETBALL TEAM.** Coach Wilt Martin, John Vines, Johnny Baines, David Lasley, Marc Muncy, Larry Davis, Steve Tucker, Tim Ramsey, Dan Daniel, Tim Hacker, Gary Beck, David Campbell.

## BASKETBALL

### Junior roundballers end year with season record of 13-10

Determination and desire were the key words describing the 1966 Harding Junior Cats. Overcoming great obstacles, such as lack of height and experience, the Junior Cats pulled out a very good season. In the District Tournament the Juniors romped their way to a second place and a runner-up trophy. Tim Ramsey and John Vines were chosen to the all-district team.

Harding	RESULTS	Opponents
13	Southside	23
43	Beebe	16
31	McRae	19
39	Augusta	57
16	Bald Knob	34
37	Oil Trough	27
30	Pangburn	27
49	Judsonia	40
24	Bradford	46
20	Pangburn	34
40	Bald Knob	44
40	McCrory	24
33	Kensett	35
52	Central	39
35	Kensett	33
36	Rosebud	34
19	Bradford	37
28	Southside	27
48	Newark	40
43	Pangburn	36
20	Bradford	28



**STRETCHING** high in the air, All-District center John Vines and teammates hustle for a Harding rebound in the Kensett basketball game.





**JERRY** Moore hurdles his way to victory during the District Track Meet.



**FINISHING** ahead of next opponent, Phillip Elliot wins distance run.

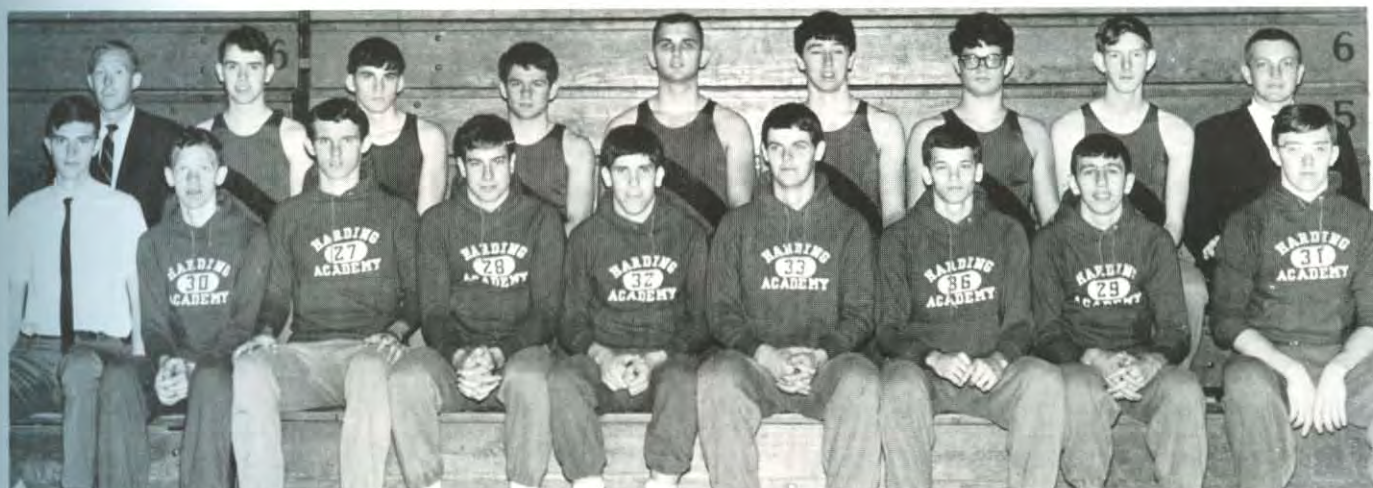

**1966 TRACK TEAM.** FRONT ROW: Mgr. Lasley, Sapp, J. Harris, Atteberry, Lawson, Wood, R. Harris, Finney, Berryhill. SECOND ROW:

Coach Sharp, Vines, Curry, Watts, M. Thompson, Daniel, T. Thompson, Bales, Coach Higginbotham.

**DAVID** Berryhill and Charles Bridgeman show perfect form in hand-off delivery during an 880 relay which gained points in the District Meet.



## TRACK

# Track team takes county easily and captures district meet title

The tradition of excellence in track was continued as the 1966 Academy team won the White County meet with 99½ points and the District 2B championship with 82 points. Phillip Elliott was high point man in the county, scoring 24 points. In the district meet, Marty Thompson set a new shot put record of 47'5". James Bixler won the pole vault with a record height of 11'11".

Determined senior lettermen provided a hustling leadership. They were Phillip Elliott, Charles Bridgeman, Jerry Moore, James Bixler, Mike Hedrick, and Gary Martin.





**SENIOR CLASS OFFICERS.** David Muncy, President; Marcia Hays, Treasurer; Sheila Kay Barger, Secretary; Rickey Lee Harris, Vice-President.

## SENIORS

### High school days behind them, seniors face future confidently

The nineteen members of the senior class of 1967 possessed many different talents. The majority of the boys participated in athletics, and the girls loyally supported them in that area. Both boys and girls demonstrated a genuine interest in all senior class affairs and were active in various clubs of their choice. Also available to willing seniors was work on the *Wildcat* and *Petit Jean* staffs as well as participation in the A Cappella Chorus.

The seniors sincerely tried to set a good example in leadership, school spirit and Christian attitudes for their underclassmen.

Three boys and two girls from the senior class began their studies together in the first grade at Harding Elementary School. Eight members of the class attended Harding Academy during the four years of senior high school.

**SENIORS** Marty Thompson and David Lawson, classmates at Harding since the first grade, survey senior class pictures of past years. Some classes have been large, but others are small as is the one this year. They agree that each senior class has a particular distinction.

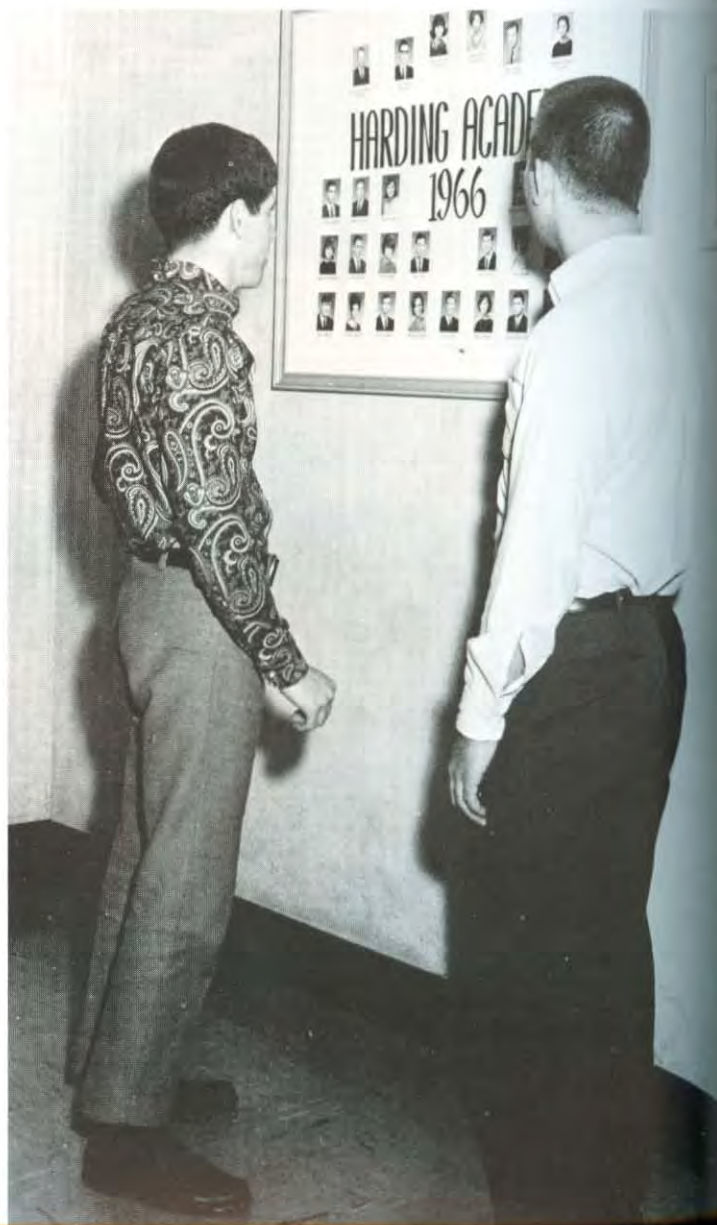





**KATHRYN RITCHIE**, Class Sponsor  
**MARGARET ROBERTS**, Class Sponsor



**SHEILA BARGER**, Searcy, Ark.; STAR 1,2,3,4, Vice-Pres. 3,4, Rep. 2,4; Class Treas. 3, Sec. 4; Class Favorite 4; A Cappella 2,3,4, Sec. 4; Large Chorus 1,2,3; Pep Club 1,2,3,4, Rep. 2, Pres. 4; Pepettes 3,4; Beta Club 1,2,3,4, Sec. 4; Student Council 4; Rep. 4; Citizenship Club 4, Sec. 4; FHA 3,4, Pres. 4; FBLA 2,4, Rep. 4; **Petit Jean** 3; **Wildcat** 3,4, Editor 4; Intramurals 2,4; Homecoming Court 4.

**JOHN DAVID BERRYHILL**, Searcy, Ark.; STAR Club Beau 4; A Cappella 2,3,4; Large Chorus 1,2,3; Madrigals 3; Boys' Sextet 4; Student Council 4; Key Club 2,3,4, Vice-Pres. 4; FBLA 4, Vice-Pres. 4; Thespians 3,4, Pres. 4; Football 2,3,4, Cap. 4; Basketball 2,3,4; Track 2,3,4; School Play 3.

**BARBARA ANN BRIDGES**, Searcy, Ark.; STAR 1,2,4, Treas. 2, Sec. 4; Class Rep. 4; A Cappella 2,4; Large Chorus 1,2; Pep Club 2,4, Vice-Pres. 4; Pepettes 4; Jr. Civitan Club 2; FHA 2,4; FBLA 2,4; **Wildcat** 4; Band 1,2,4, Librarian 4.



**DOROTHY BROCK**, Searcy, Ark.; Transfer from Paris High School, Paris, Ill.; A Cappella 3,4; Large Chorus 3; Madrigals 3; Pep Club 3,4; Beta Club 3,4; FHA 3,4; FBLA 3,4; Band 3,4.

**REGIE CREWS**, Citrus Heights, Calif.; Transfer from San Juan High School, Citrus Heights, Calif.; A Cappella 4; Key Club 4.

**KATHY GIBSON**, Fort Smith, Ark.; Transfer from Southside High School, Fort Smith, Ark.; KAT 4; A Cappella 4; Pep Club 4; Beta Club 4; FBLA 4.

**MILLIE HARRIS**, Boise, Idaho; Transfer from Boise High School, Boise, Idaho; KAT 4; A Cappella 4; Girls' Octet 4; Pep Club 4; FBLA 4; **Wildcat** 4.



**RICK HARRIS**, Searcy, Ark.; Sub-Deb Club Beau 3,4; Class Vice-Pres. 2,4; Class Favorite 4; A Cappella 2,3,4, Vice-Pres. 4; Large Chorus 2,3; Boys' Sextet 4; Beta Club 3,4, Vice-Pres. 4; Student Council 4; Citizenship Club 3,4, Vice-Pres. 4; Key Club 2,3,4, Sec. 3, Treas. 4; FBLA 4, Pres. 4; Football 2,3,4, Cap. 4; Basketball 2,3,4; Track 2,3,4.

**MARCIA HAYS**, Searcy, Ark.; STAR 1,2,3,4, Sec. 3, Pres. 4; Class Sec. 1,2, Treas. 4; Class Favorite 1,2; Miss Harding Academy 4; A Cappella 2,3,4; Large Chorus 2,3; Girls' Octet 4; Pep Club 1,2,3,4, Sec. 4; Pepettes 3; Beta Club 1,2,3,4; Student Council 4, Sec. 4; Jr. Civitan Club 3; FHA 2,3,4; FBLA 2,3,4; **Wildcat** 2,3,4, Assistant Editor 3; **Petit Jean** 2,3,4, Editor 4; Intramurals 2,3; Homecoming Attendant 2,4.

**RAYMOND LASLEY**, Searcy, Ark.; FBLA 3,4; Basketball 1; Athletic Student Trainer 3,4.



**DAVID LAWSON**, Searcy, Ark.; Class Favorite 1; Large Chorus 1,2,3; Beta Club 2,4; Student Council 4; Citizenship Club 2,3,4; Key Club 4; FBLA 2; Science Club 1; Football 2,3,4, Cap. 4; Basketball 2,3,4.

**KERBE B. LEE**, New Orleans, La.; Transfer from John McDonogh Senior High School, New Orleans, La.; A Cappella 4; Boys' Sextet 4; Beta Club 4; Key Club 4; FBLA 4; Intramurals 4; Basketball 4.

**DAVID MUNCY**, Searcy, Ark.; Sub-Deb Club Beau 4; Class Vice-Pres. 3; Pres. 4; Honor Student 3; Mr. Harding Academy 4; A Cappella 2,3,4, Pres. 4; Large Chorus 2,3; Madrigals 3; Boys' Sextet 4; Beta Club 2,3,4, Pres. 4; Student Council 4, Vice-Pres. 4; Key Club 2,3,4; FBLA 2,3,4, Treas. 4; Thespians 3,4, Vice-Pres. 4; **Wildcat** 4, Sports Editor; **Petit Jean** 4, Sports Editor; Football 2,3,4, Cap. 4; Basketball 4; School Play 3.



**SUSAN QUAILE**, Searcy, Ark.; Transfer from Searcy High School, Searcy, Ark.; STAR 4; FBLA 4.

**BERT SHEWMAKER**, Grand Forks, N. Dak.; Transfer from Central High School, Grand Forks, N. Dak.

**MARTY THOMPSON**, Searcy, Ark.; STAR Club Beau 4; Class Pres. 1,2; Class Favorite 2; Large Chorus 1; Beta Club 3,4; Student Council 4, Pres. 4; Citizenship Club 1,2,3,4, Pres. 4; Key Club 1,2,3,4, Pres. 4; FBLA 2; Football 2,3,4, Cap. 4; Basketball 2,3,4, Cap. 4; Track 2,3,4.

**BILL WATTS**, Luling, La.; Class Vice-Pres. 1; Sub-Deb Spirit Award 4; Pep Club 4; Key Club 1,3,4; Football 1,2,3,4, Cap. 4; Basketball 1,2,3,4; Track 1,2,3,4.



**CATHIE WHISTLE**, Gorham, Ill.; Transfer from Gorham High School, Gorham, Ill.; FBLA 4.

**CATHERINE PAULETTE WILSON**, Searcy, Ark.; KAT 1.





**JUNIOR CLASS OFFICERS.** Vice President, Rickey Leroy Wood; Secretary, Lauren Lawyer; President, James Atteberry; Treasurer, Judy Street.

## JUNIORS

# Energetic juniors are active in all school affairs

Ed Higgingbotham ..... Class Sponsor  
 Elsie Lynn ..... Class Sponsor  
 Lester Allen ..... Adrian, Mich.  
 Jim Atteberry ..... Searcy, Ark.  
 Donna Brown ..... Searcy, Ark.  
 Candy Cleveland ..... Searcy, Ark.



Joy Curry ..... Searcy, Ark.  
 Margaret Formby ..... Searcy, Ark.  
 Debbie Ganus ..... Searcy, Ark.  
 Catherine Gould ..... Kenscett, Ark.  
 Joel Harris ..... Searcy, Ark.  
 Sammie Hoffman ..... Morrilton, Ark.



Pam Jones ..... Tracy City, Tenn.  
 Lauren Lawyer ..... Searcy, Ark.  
 Mona Lee Moore ..... Searcy, Ark.  
 Nicki Pickett ..... Amarillo, Tex.  
 Martina Prock ..... Searcy, Ark.  
 Johnny Sapp ..... Searcy, Ark.



Donna Smith ..... Nixa, Mo.  
 Judy Street ..... Searcy, Ark.  
 Mike Vines ..... Searcy, Ark.  
 Kristina West ..... Searcy, Ark.  
 Rick Wood ..... Searcy, Ark.  
 Georgia Woodruff ..... Searcy, Ark.





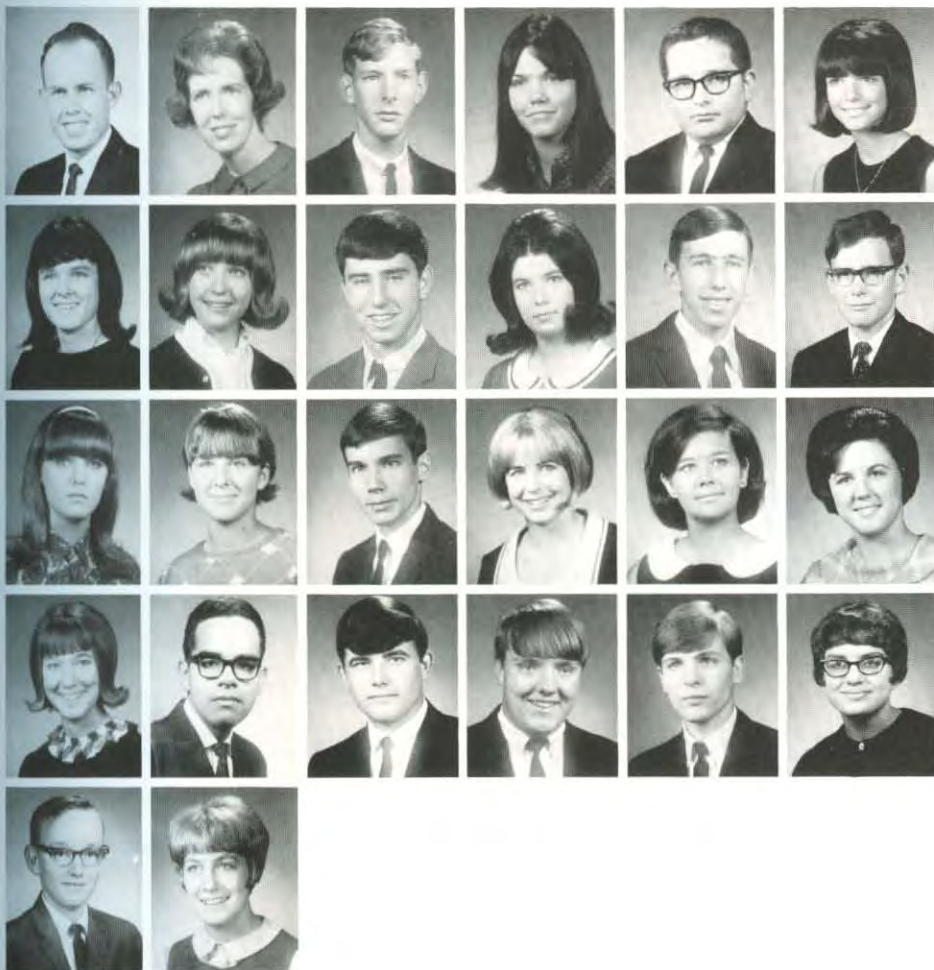

Bill Diles ..... Class Sponsor  
 Ann Owen ..... Class Sponsor  
 Mark Bales ..... Searcy, Ark.  
 Pat Bassett ..... Dallas, Tex.  
 Jimmy Berryhill ..... Searcy, Ark.  
 Martha Blue ..... Searcy, Ark.

Cynthia Bridgeman ..... Searcy, Ark.  
 Nancy Clark ..... Searcy, Ark.  
 Lee Daniel ..... Searcy, Ark.  
 Jenny Davis ..... Searcy, Ark.  
 Jaro Finney ..... McRae, Ark.  
 Allen Gould ..... Kensett, Ark.

Debbye Graham .... Lake Providence, La.  
 Penny Groover ..... Searcy, Ark.  
 Bobby Helsten ..... Searcy, Ark.  
 Sammie Holder ..... Searcy, Ark.  
 Linda Howard ..... Jonesboro, Ark.  
 Sherry Kell ..... Searcy, Ark.

LaDonna Martin ..... Searcy, Ark.  
 Hank May ..... Carthage, Tex.  
 Mike Moyer ..... Searcy, Ark.  
 Jac Powell ..... Searcy, Ark.  
 Jim Roberts ..... Searcy, Ark.  
 Martha Sears ..... Searcy, Ark.

Keith Tidwell ..... Carlsbad, New Mex.  
 Sharon Webb ..... Searcy, Ark.

## SOPHOMORES

# Sophomores are experienced in serving school

**SOPHOMORE CLASS OFFICERS.** President, Lee A. Daniel; Secretary, Jennifer Davis; Treasurer, Nancy Sue Clark; Vice President, Jaro Finney.







**FRESHMAN CLASS OFFICERS.** Cathy Jo Calvert, Treasurer; Dan Daniel, Secretary; Darleen Jones, Vice-President; Charles Douglas Smith, President.

## FRESHMEN

# Friendly freshmen look forward to busy years

Ruth Browning ..... Class Sponsor  
Paula Henry ..... Class Sponsor



Rosemary Baggett ..... Searcy, Ark.  
Johnny Baines ..... Searcy, Ark.  
Cathy Calvert ..... Searcy, Ark.  
Carole Cleveland ..... Searcy, Ark.  
Dan Curry ..... Searcy, Ark.  
Dan Daniel ..... Searcy, Ark.

Larry Davis ..... Searcy, Ark.  
Rachel Formby ..... Searcy, Ark.  
Tim Hacker ..... Searcy, Ark.  
Darleen Jones ..... Searcy, Ark.  
David Lasley ..... Searcy, Ark.  
Charles Paine ..... Searcy, Ark.

Keith Rhodes ..... Searcy, Ark.  
Mary Strong ..... East Lansing, Mich.  
J. R. Thomas ..... Searcy, Ark.  
Janet Thompson ..... Searcy, Ark.  
John Vines ..... Searcy, Ark.  
Cheryl Woodruff ..... Searcy, Ark.







**SEVENTH GRADE.** FRONT ROW: Wilt Martin, Debbie Barnett, Donna Wilson, Carla Allison, Ann Ulrey, Marcella Young. SECOND ROW: Steve Davis, Stepher Kellar, Carl Beavers, Larry Patterson, Frank Groves,

Mike Milton. THIRD ROW: JoAnna Webb, Wade Ely, Oran Hardcastle, Kyle Searcy, Charles Ganus, Paula Martin.

## Seventh and eighth grades play important role



**EIGHTH GRADE.** FRONT ROW: Cliff Sharp, Pam Milton, Kathleen Sheppard, Carolyn Watts, Beverly Jo Pryor, Linda Spradlin. SECOND ROW: David Campbell, Gary Beck, Mona Prock, Patti Helsten, Tim Ramsey,

Stephen Roberts, Kirk Sewell. THIRD ROW: Stephen Tucker, Richard Rivers, Sarah Hays, Marc Muncy, Molly Vines, Dena Groover, Rod Wood. Absent: Eugene Bohannan.



## ELEMENTARY SCHOOL

### Grades 1-6 constitute Harding Academy Elementary School

An important part of the Academy is the grade school with grades one through six included.

The youngsters have their own Pee Wee athletic program under the direction of Coach Cliff Sharp. During the regular season, the basketball team was undefeated.

A favorite in the College Variety Show was Mrs. Henry's tinkling group. The Halloween and Spring programs were highlights of the year.

Mrs. Lawson's art classes and Mrs. Helsten's German instruction added interest to the Elementary School curriculum.

Standardized tests given the students in the grade school reveal a group that is above the national average in all areas. This indicates that from the first grade Academy students are exposed to academic excellence at Harding.



**SIXTH GRADE.** FRONT ROW: Miss Rachel, D. Hedrick, B. Ulrey, K. Kellar, L. Formby, A. Lawyer. SECOND ROW: N. Watts, P. Gilliam, L. Campbell, N. Daniel, D. Beck. THIRD ROW: R. Moore, D. Altman, R. Baggett, M. Hart. FOURTH ROW: K. Harris, M. Kiihnl, D. Tucker, J. Bales,



**FIFTH GRADE.** FRONT ROW: Mrs. Marybelle Helsten, Carla Burkett, Jean Taylor, Carla Mick, Denise Hacker. SECOND ROW: David Ozbirn, Dirk

Allison, Douglas Loftin, Benny Stout, Joe Pryor, Roger Ballard, Philip Chester.

**FOURTH GRADE:** FRONT ROW: L. Curry, J. Berryhill, B. Yarbrough, J. Woodruff, D. Curry. SECOND ROW: Mrs. Sears, R. Bales, J. Lawyer, E. Walker, C. Angel, C. Oldham, D. Wallace. THIRD ROW: Groves, S. Martin, C. Coward, R. Moyer, N. Harris, C. Posey. FOURTH ROW: B. Williams, M. Ward, C. Prock, C. Davis, J. Daniel, V. Rogers.







**THIRD GRADE.** FRONT ROW: Mrs. Lois Lawson, M. Verkler, J. Taylor, D. Yount, D. Gilliam, T. Belcher, R. Alessandro. SECOND ROW: R. Patter-

son, J. Altman, B. Whetsell, B. Smith, D. Olree, D. Olree. Not pictured: David Payne, Randy Ozbirn, David Cox.



**SECOND GRADE.** FRONT ROW: S. Petway, L. Williams, G. Berryhill, B. Segraves, L. Norris. SECOND ROW: G. Green, M. Mattox, S. Dennison, M. Burkett, S. Wallace, THIRD ROW: C. Ballinger, C. Knight, K. Webb, C. Hester, Cindy Allen, E. Richardson, FOURTH ROW: R. Kiihnl, T. Martin, Taylor, K. Muncy, R. Wheeler, R. Hughes,



**FIRST GRADE.** FRONT ROW: W. Verkler, S. Pryor, C. Carter, N. Chester, M. Risinger. SECOND ROW: M. Baling, J. Seagraves, A. Whetsell, J. Allen, M. Smith, L. Ward. THIRD ROW: G. Posey, B. Rogers, M. Spurlock, M. Kellar, R. Ulrey, F. Parrish, FOURTH ROW: D. Isom, R. Barnes, S. Robbins, T. Vaughn, C. Corbin, R. Hedrick, J. Curry.





**PEE WEE FOOTBALL TEAM.** FRONT ROW: Pryor, Chester, Ballard, Posey, Oldham, Davis, Stout, Wallace, Hughes, Osborne, Chester, Daniels, Hacher. SECOND ROW: Cliff Sharp (Coach), Harris, Loftin, Ward, Will-

iams, Bales, Moore, Altman, Baggett, Kiihnl, Tucker, Prock, Allison, Clovis Shipp (Coach).



**PEE-WEE CHEERLEADERS** Martha Ann Hart, Kim Kellar, Andee Lee Lawyer, Leah Formby and Debra Beck boosted the elementary teams to victories.

**PEE WEE BASKETBALL TEAM.** FRONT ROW: Chester, Allison, Kiihnl, Harris, Wallace, Daniel, Prock. SECOND ROW: Ballard, Ward, Moore, Pryor,

Williams, Baggett, Tucker, Altman, Bales. THIRD ROW: Stout, Osborne, Loftin, Hughes, Davis, Oldham, Posey, Cliff Sharp (Coach).







**THIRD** graders find school work interesting and, encouraged by Mrs. Lois Lawson, they work diligently and soon excel in their subjects.



**READING** becomes exciting and challenging to the second graders studying and growing under the friendly guidance of Mrs. Pat Brewer.

## *ELEMENTARY SCHOOL*

# Activities of young students show interests and abilities

**TINIKLING** happily, South Sea islanders from the fourth, fifth and sixth grades entertain in the college auditorium during the talent show.











## ADVERTISING



Cooperating with student organizations.  
Backing the development of the College.  
Providing many needed services,  
Supplying high quality merchandise,  
Making jobs available to students,  
Boosting the College in many ways,  
Maintaining the best business practices.  
Searcy business and professional men  
Demonstrate the "pursuit of excellence."





For expert service on laundry and dry cleaning, try **RAND'S POLY CLEAN** on highway 67 next door to the PIT.

## RAND'S POLY CLEAN

## PIT DRIVE-IN

Need to get away from studies? Drive out to the **PIT DRIVE-IN** for good hamburgers, foot longs and shakes.



## NATIONAL EDUCATORS LIFE

Presents The



- Exclusively For College Men
- An Investment — Disability — Life Insurance Plan
- Deposits Deferred Until After Graduation

### Jean Servais

**Manager**  
2116 Louvenia — A

**Arkansas Agency**  
Conway, Arkansas

### Don La Fantasie

**District Manager**  
P. O. Box 429

**National Educators Life**  
Searcy, Arkansas



The **IDEAL SHOP** has the finest in women's fashions and smart accessories to highlight every wardrobe.





The dining hall . . . the student center . . . the dormitories . . . anywhere, anytime, milk is "nature's most perfect food." And milk is at its best when it comes fresh from the **COLLEGE FARM DAIRY**.

## College Farm Dairy

## DEMOCRAT SCHOOL EQUIPMENT, INC.

**Best in School and Office Equipment**

114 East Second Street  
P. O. Box 191, Little Rock

**Lindy Bowie**

**Phone FR 4-0271**



Viewing the hanger selection at **Cothorn's Men's Store**, Bill Dudley contemplates the purchase of a set of suit hangers.



Let the **EUBANKS AGENCY** handle all your insurance problems. "For security tomorrow — see Eubanks today."



## *Spaulding Athletic Goods*

Incorporated

All Nationally Advertised Lines

513 Center Street

Phone FRanklin 2-2218

Little Rock, Arkansas

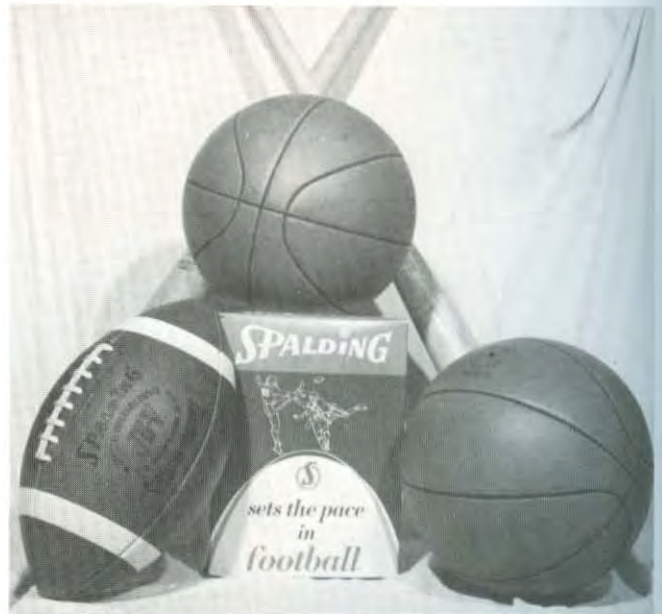

## *Bill's* RESTAURANT

MR. AND MRS. W. H. McMIKLE

- Buffet every Sunday
- Parties and Banquet Facilities
- Seating Capacity 250







JOHN A. CLARK  
YEARBOOK REPRESENTATIVE  
HOME ADDRESS 4132 N. LIBBY  
Oklahoma City 22, Oklahoma  
Phone: SUNset 9-8443



## AMERICAN YEARBOOK COMPANY

A DIVISION OF JOSTEN'S, INC.

Hannibal, Mo. • Topeka, Kan. • Visalia, Calif. • Cambridge, Md.

AMERICAN YEARBOOK COMPANY

NINETEEN  
SIXTY-SIX  
PETIT  
JEAN



PLANNING PORTFOLIO

The beginning, the middle, the end, **AMERICAN YEARBOOK** supplies them all to the Harding College annual.





**Jack Spaulding, Owner**

Local and Long Distance Moving

821 S. Main

Phone CH 5-4243

**N. O. Nelson Company  
of Arkansas**

Plumbing, Heating  
Air Conditioning and  
Refrigeration Supplies

420 Byrd Street

Little Rock, Arkansas

FRANKLIN 6-1327



At **SOWELL'S HOME SUPPLY** you are presented with all the finest styles in furniture and home accessories.





## Remington Office Machines

### SEARCY PLANT

Factory branch sales — for adding machines, cash registers, calculators, and typewriters to fit all needs.



## HELPING BUILD ARKANSAS



**ARKANSAS / POWER & LIGHT  
COMPANY**  
HELPING BUILD ARKANSAS



For a perfect evening of wholesome entertainment take your date to enjoy a movie at the **RIALTO THEATRE**.

## STOTT'S Drug Store

103 W. Arch  
SEARCY, ARKANSAS  
CH 5-2356

Phone CH 5-4846

Bill Holder

## Holder's House of Carpets

Sales, Cleaning, Tiles, Installation

916 East Race Street  
Searcy, Arkansas





The **RENDEZVOUS**, a favorite eating place for many Harding students, is noted for the same home-cooked food found at **MRS. HARRIS'S CAFETERIA**, also owned and managed by Mr. Lamar Vinson.

## First Security Bank

Prompt, efficient, courteous service awaits you at any time. Let **FIRST SECURITY BANK** solve your banking problems.





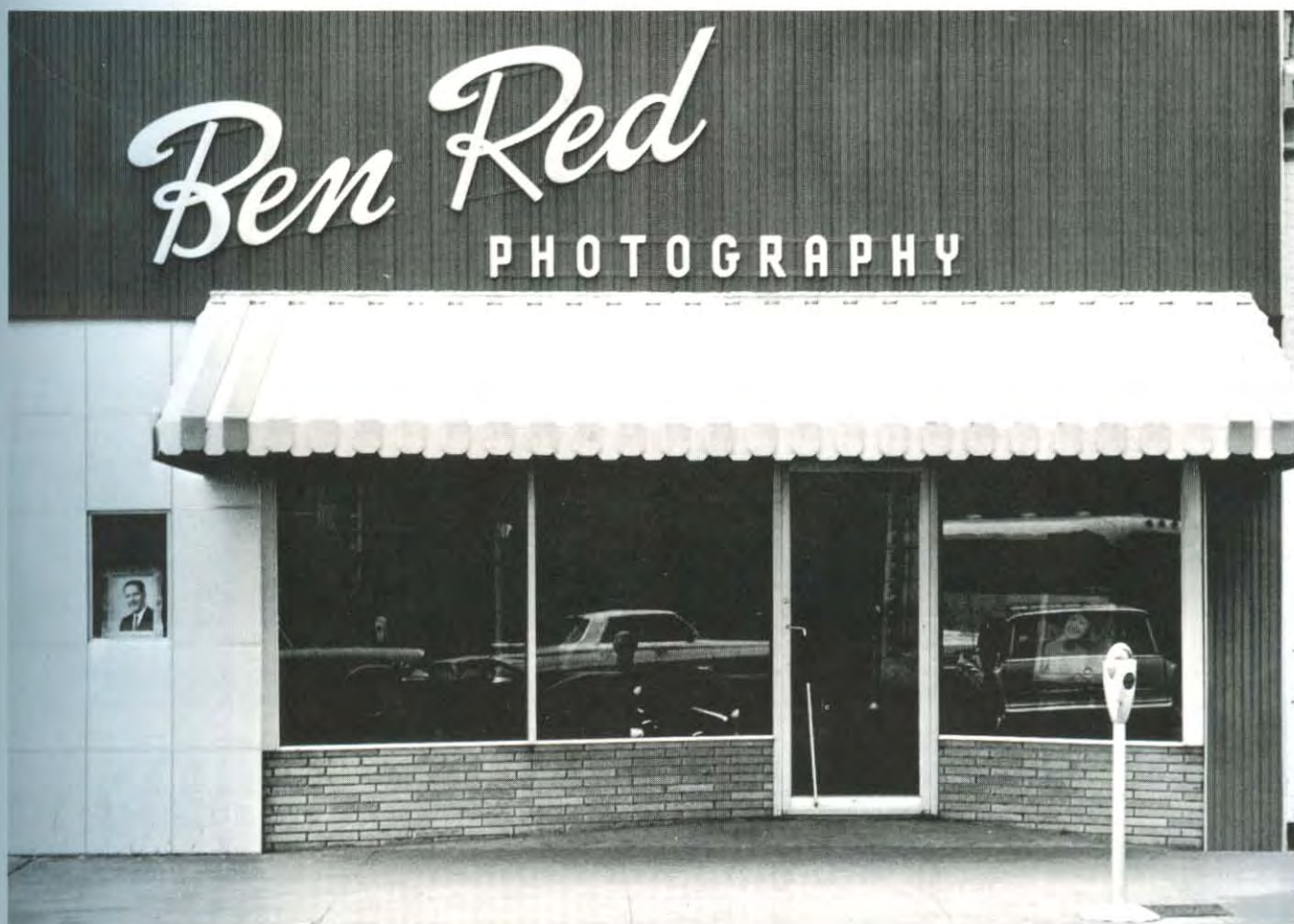

## Ben Red Studio

Ben Red

Roger Red

205 Main Street

Little Rock, Arkansas

Best workmanship

Excellent quality

Nifty Photos

Reasonable rates

Eager to please

Dependable service



# TYPOGRAPHY

FOR THIS BOOK

furnished by

*Harding College* PRESS

commercial printers

*Herman West*

printer

1013 east center avenue

searcy, arkansas 72143

phone 501/245-6161, ext. 341





1801 East Race Ave.

CH 5-3756

## SEARCY SPORT SHOP

# JOE'S

## SUPER-MARKET

"Best place in town to Trade"



Established 1860

## Robertson's Drug Store

"Southeast Corner of the Square"

Searcy, Arkansas  
CH 5-4691

## STEWART'S Feminine Apparel

It's always a pleasure to  
serve our Harding patrons.

106 North Spring

## *Burger Barn*

You can't beat the **BURGER BARN** for delicious, charcoal-broiled hamburgers or sandwiches and quick service.







## Searcy FEDERAL Savings AND Loan ASSOCIATION



### El Charro Mexican Restaurant

Specializing in Mexican food  
Facilities are available for  
parties and banquets

HIGHWAY 67 EAST

SEARCY

### ACME Material Company, Inc.

Crushed Rock for All Purposes  
P. O. Box 586  
Bald Knob, Arkansas  
PHONE PARKVIEW 4-3262



201 West Arch Ave.

(Incorporated)

Phone CH 5-3516

SEARCY, ARKANSAS



## ELLIOTT ARNHOLT'S

Men's — Young Men's Store

"We outfit smart young men."



## WHITE HOUSE GROCERY

"At the corner of Race and Grand"

CH 5-3961

---

Expert repairing of Watches-Clocks-Jewelry

### C. J. FANSLER JEWELER

Sales of Watches-Watchbands-Diamonds-Jewelry

Quality first service always—Ultrasonic cleaning

110 E. Vine

Phone CH 5-2736

Searcy

---

## VAN ATKINS

"Supplying the best in fashions"

114 N. Spring

CH 5-2254

---

## A & W ROOT BEER



For old-fashioned creamy root beer and fine foods, stop at the **A & W** at its 408 N. Walnut Street location.





## CITY TIRE SERVICE

Quality Tires and Retreads  
895 South Main Street Searcy, Arkansas  
CH 5-4620

### The Professional People Salute the Students of Harding College

Drs. Garrison and Flippin  
Optometrists

Dr. Robert J. Dacus  
Optometrist

Porter Rodgers Hospital

Dr. George W. Bridges  
Chiropractor

Searcy Clinic

Dr. Lee A. Biggs  
Optometrist



## Radio and TV Servicenter

The **RADIO AND TV SERVICENTER** provides competent service for Searcy and the Students of Harding College.

1201 E. Race

CH 5-2893



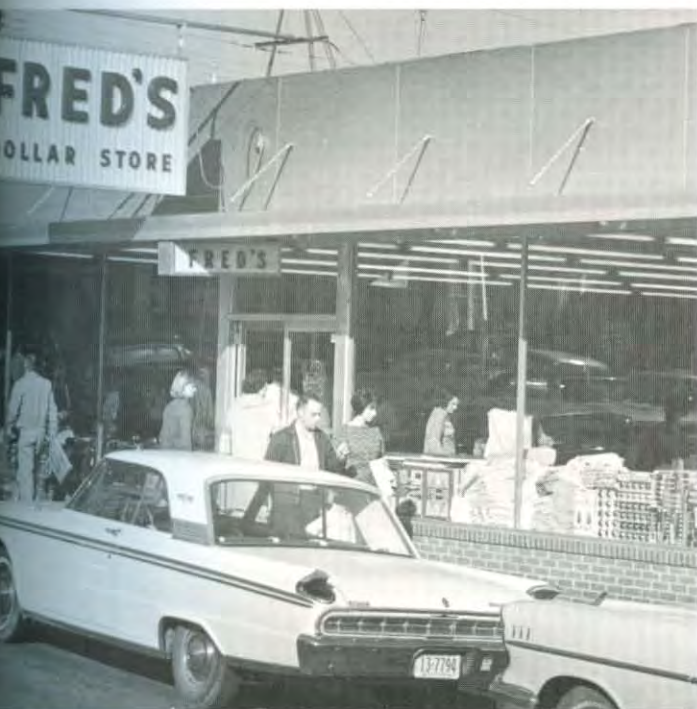

**FRED'S DOLLAR STORE**  
 "Your Dry Goods Supermarket"  
 106 S. Spring



**COLLEGE BOWL**  
 2202 E. Race Ave      CH 5-2242



For information and relaxation, get your listening pleasure from **KWCB**, Searcy, Arkansas, 1300 on your dial.

**KWCB**



## HASSELL & HUNT

Better Used Cars

Highway 67 East

Phone CH 5-5544

---

## B. J. Pierce Lumber Co.

109 South Main  
SEARCY, ARKANSAS

CH 5-2431



## KROH'S LADIES APPAREL

102-104 N. Spring

Phone CH 5-4914



Need a typewriter or adding machine? You can rent one from the **HAYES TYPEWRITER CO.** Phone CH 5-5862.



## SAMUEL BINGHAM COMPANY

Lincoln Street

SEARCY, ARKANSAS

CH 5-5885

The Standard of Quality in Printing  
Rollers and Industrial Rolls





A large part of the facilities available by using **F & F CONCRETE** are seen in this picture of their office.

**F & F**, which is supplying the concrete for the new men's dormitory, is well equipped to serve Harding.

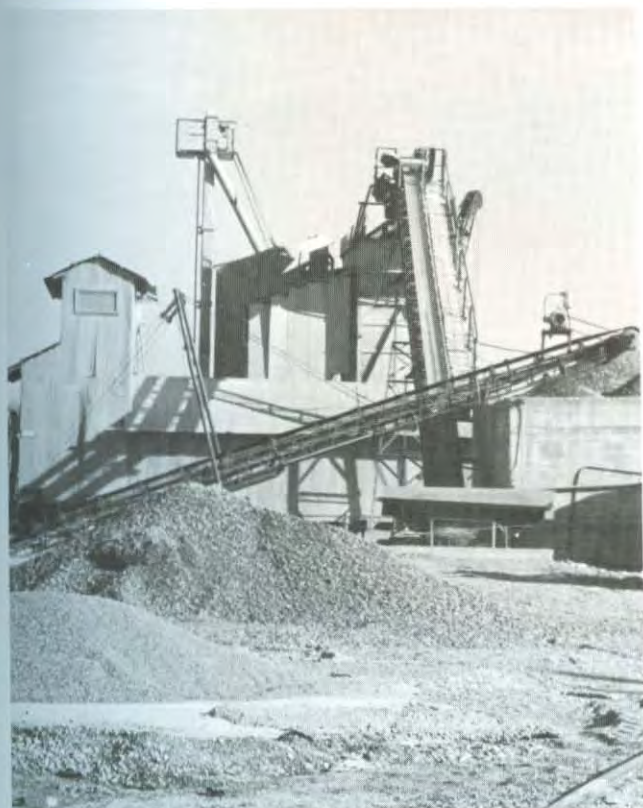

## **F & F CONCRETE**

Ready Mix Concrete

Concrete & Light Weight Blocks

Steam cured — Laboratory tested

All popular sizes • Concrete Brick

Patio Blocks • Dur-O-Wall • Masonry Cement

Phone CH 5-5852





## HEADLEE DRUG STORE

"Two locations to serve your needs"

912 E. Race

204 N. Spring

## Cone-Huddleston, Inc.

P. O. Box 906  
Searcy, Arkansas

Telephones: Area Code 501  
CH 5-3501  
FR 5-9075 (Direct Little Rock line)

★ GMC

★ Pontiac

# BOLTON'S

★ Frigidaire

★ Cadillac

Phone CH 5-3541  
SEARCY, ARKANSAS



*Smith - Vaughan*





### East End Barber Shop

The **EAST END BARBER SHOP** has efficient personnel, and modern equipment featuring the "Bar-Air-Back."

### THE TOT SHOP

We have everything you need  
for infants through teens.

**306 N. Spring Street**

SAVE BY STOPPING AT THE TOT SHOP

### SEARCY STEEL COMPANY

P. O. Box 1007

SEARCY, ARKANSAS

### FAMILY SHOE STORE

**200 N. Spring Street**

Rand, Randcraft, and Hush Puppies for Men  
Fiancees and Miss Wonderful for Women  
Poll Parrots for Children

"Your Sterling Store

Always Boosting the Bisons"

Searcy, Arkansas



Located near the campus, **OMAGENE'S GROCERY** is a convenient place to shop for your grocery needs.



Compliments of  
**SEARCY FLOORING CO.**

---

## PARRISH JEWELRY

Bonded Lovebright Diamonds  
Sterling, China & Crystal

"THE PLACE TO GO FOR BRANDS YOU KNOW"

Court Square

Searcy, Arkansas

---

## HEUER'S SHOE STORE

315 N. Spruce

Featuring — The Weyenberg Massagic



For the most comfortable indoor living throughout the entire year, depend on **ZERO GAS CO.** in Searcy.

# ZERO Gas Company

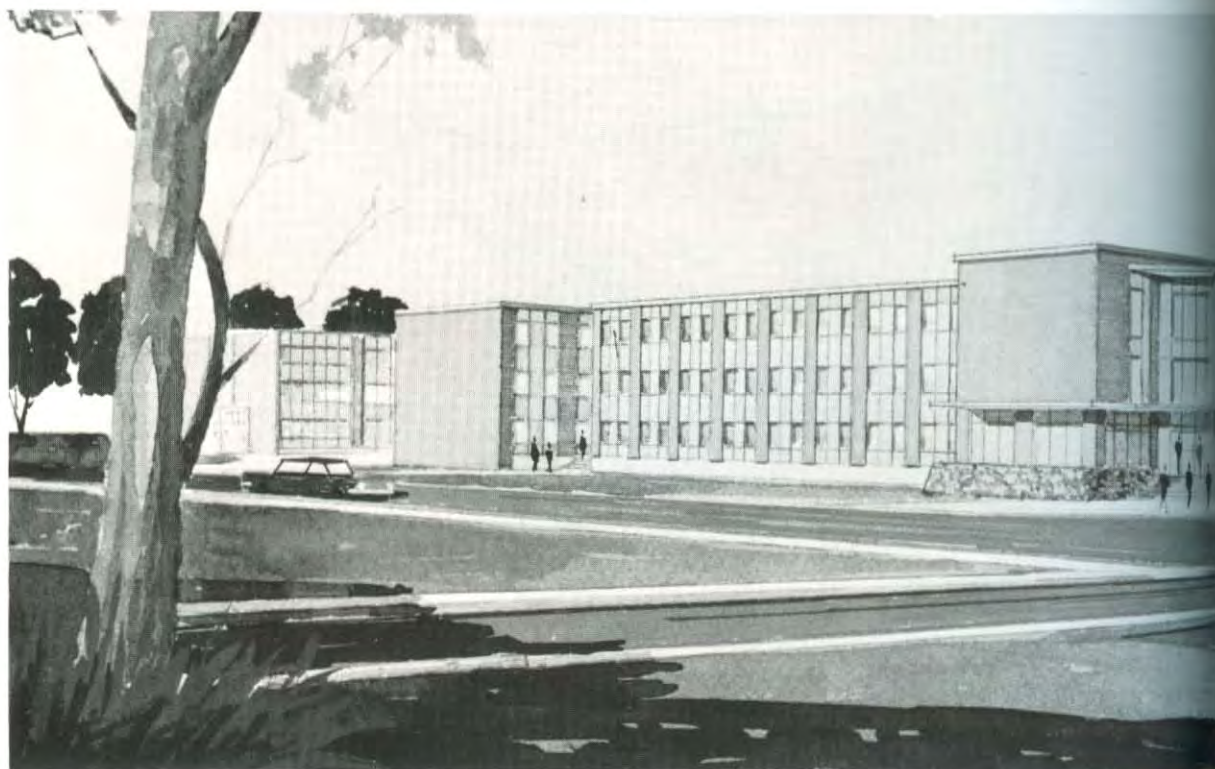

## BRUCE R. ANDERSON

ARCHITECT

310 Commercial National Bank Building  
LITTLE ROCK, ARKANSAS





Virgil Lawyer



Lott Tucker



Evan Ulrey



Fayetta Murray



R. T. Clark



Jack W. Sears



Dean Priest



Jim Maple



Bill Lynn



Buford Tucker

The Executive Council of the **ALUMNI ASSOCIATION** congratulates the class of '67 and asks your support in helping to build a Greater Harding.

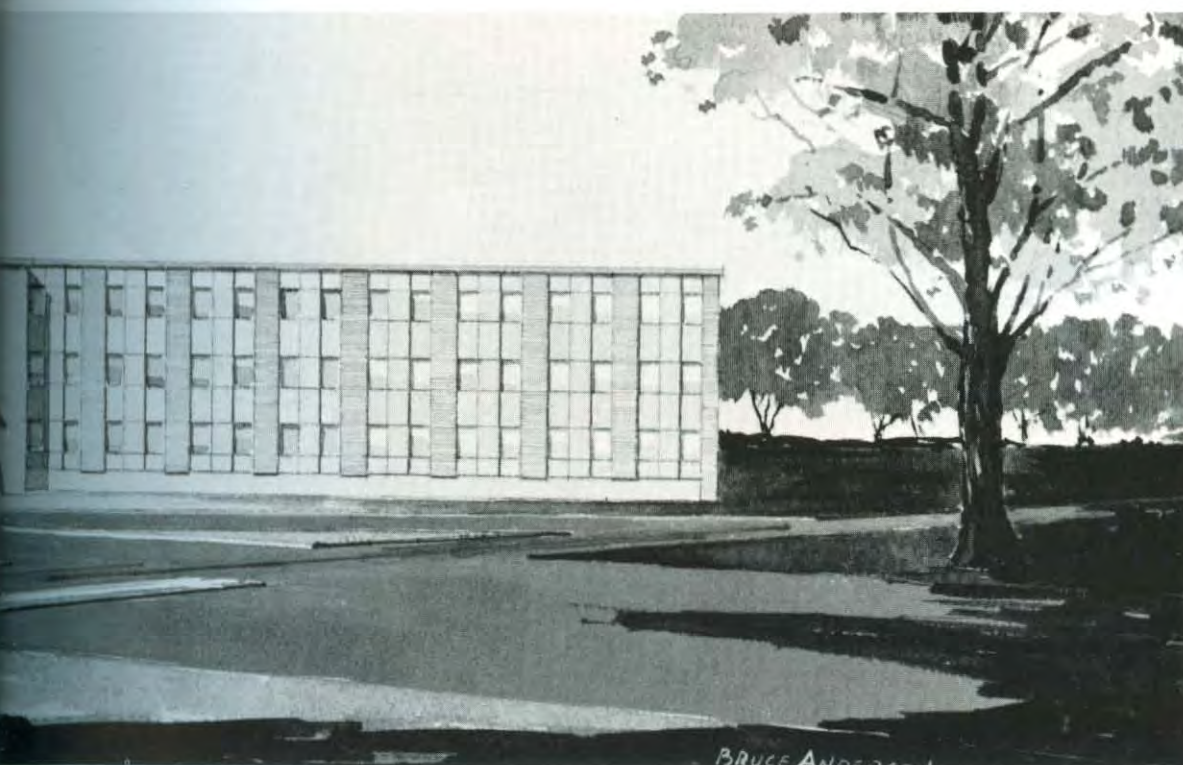

The proposed new **WOMEN'S DORMITORY**, designed by **BRUCE R. ANDERSON**, architect, will soon become a reality.



## East Market Grocery

Frozen Foods,

Groceries, Meats

Only one block from campus

PHONE CH 5-3943

## WOOD-FREEMAN LUMBER COMPANY

- Johns-Mansville products
- Coleman Heating
- Benjamin Moore Paints
- Gould Pumps
- Armstrong Linoleum

Phone CH 5-9654

400 South Locust

Phone CH 5-3591



Crisp salads and steaming vegetables await selection by hungry Fraters and dates at their banquet at **KELLEY'S**.

4 Dining Rooms  
Bald Knob

**KELLEY'S GRILL**

Parties Welcome  
PA 4-3298



Serving Harding students and faculty since 1934, the **SEARCY BANK** has always been the bank of friendly service.

200 West Race

**THE SEARCY BANK**

Phone CH 5-2461





## PARKER'S FLORAL SHOP

"We Wire Flowers Anywhere"

917 East Race

CH 5-2371



To keep well-informed about news of local and world-wide interest read the **SEARCY DAILY CITIZEN** daily.

**Searcy Daily Citizen**

## Fidelity Union Life



- The College Plan for the College Man
- Exclusive Benefit at Special Rates
- Deposits Deferred Until You are out of School

### Dick Martin

COLLEGEMASTER

REPRESENTATIVE

Box 3341

Little Rock, Arkansas





**COCA-COLA** has the taste you never get tired of . . . always cooling, always refreshing. That's why things go better with COKE . . . after COKE.



## THE SOUTHWESTERN COMPANY Publishers

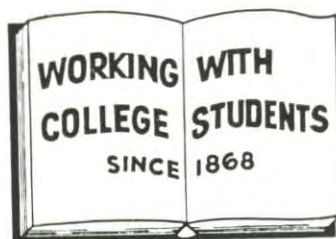

2968 Foster Creighton Drive  
NASHVILLE, TENNESSEE

## ACLIN MOTOR CO.

1500 East Race  
SEARCY, ARKANSAS  
Oldsmobiles — International Trucks  
PHONE CH 5-3581



## NICHOL'S MAGNAVOX Home Entertainment Center

1303 East Race

CH 5-2820





Students Bruce Logue and Tommy Henderson take advantage of the newly remodeled facilities of the **COIN-OPERATED LAUNDRY**.

John Black receives the same efficient service provided to all at the **HARDING COLLEGE LAUNDRY AND CLEANERS**.



## *Harding* **LAUNDRY** SERVING COLLEGE AND COMMUNITY **& CLEANERS**

### **HARDING COLLEGE LAUNDRY AND CLEANERS**

is happy to serve both the students and faculty of Harding and the people of Searcy. Your laundry and dry cleaning will be given the immediate attention of our competent staff.



# *The Harding* **BISON**

**"Arkansas' Number One  
College Newspaper"**

EDITOR: Margaret Ashton  
BUSINESS MANAGER: James Kent

Honda

Mercury Outboard's

## **JOYNER'S**

Homelite Chain Saws

Lawnmowers

811 N. MAPLE

CH 5-3191



## **Herff-Jones Company**

1205 Tony Drive

Jonesboro, Arkansas

**BILL S. BROWN**

Representative

## **LIGHTLE DOBBINS & LIGHTLE**

REAL ESTATE: City, Farm, Suburban  
INSURANCE: Home, Auto, Life, Business

CH 5-3563

401 W. Arch

**LIGHTLE DOBBINS AND LIGHTLE**, located in this modern building at 401 West Arch St., is readily available by dialing CH 5-3563.



**LIGHTLE DOBBINS AND LIGHTLE**, serving college and community has an efficient staff ready to serve your many insurance needs.







## Brookshire Tire and Retread

200 S. Main

"Your DX Dealer"

CH 5-2810



## BEL - MAR MOTEL

The **BEL-MAR MOTEL**, located adjacent to Anderson's Grill, offers the best in overnight accommodations.

## ANDERSON'S GRILL

Excellent banquet facilities are just one reason why **ANDERSON'S GRILL** is so popular with Harding students.







Selling a variety of furniture, **DAVIS FURNITURE COMPANY** helps to supply the furniture needs for the entire White County.



Offering the finest in name-brand appliances, televisions, hi-fi's and air-conditioning is the **RICHARD DAVIS FURNITURE STORE**.

## **Richard Davis Furniture Store**

CH 5-4618

215 West Race

## **Kreb's Bros. Supply Co., Inc.**

Complete Equipment for  
Hotels, Restaurants, Schools,  
Hospitals and Institutions

FRanklin 2-6133

413-415 West Capitol Avenue  
LITTLE ROCK, ARKANSAS



Randy Jackson and Mary Rogers enjoy a sample of the fine service awaiting Harding students at the **WHITE HOUSE CAFE**.

## **White House Cafe**



COMPLIMENTS

OF

Heber Springs Wholesale Grocer

Heber Springs, Ark.

phone FO 2-2574

Oscar Patchell

Cecil Patchell



# Personal Work Filmstrips

"Visualized Bible Study Series" by Jule Miller

Five colorful, 35mm filmstrips including 400 Bible art pictures, color photos and Scriptural charts presenting a panorama of the entire Bible and Church history.

Thousands have been led to obey the gospel of Christ through this new method of teaching the old Bible story.

Countless Christians are participating in winning the souls of friends and neighbors. Put your members to work.

Five fully-illustrated manuals provide "what to say" and "when to say it." A "Director's Manual" is included to give suggestions for an active program of home Bible study.

to get people interested  
in the Bible



to convert people  
to Christ



Many people are consenting to see these 5 beautiful filmstrips in their own living rooms who would not otherwise discuss the Bible.

## FILMSTRIP TITLES



No. 206 Complete set (5) "Visualized Bible Study Series" with manuals \$40.00  
also available: No. 207 Spanish edition  
and No. 208 Negro edition at same price.

Individual filmstrips... \$8.00

Extra set of 5 manuals... 2.00

No. 206R Sound recordings for above. Five 12" LP records with sound effects, music and professional narration \$19.95

## Gospel Services, Inc.

1409 ROSALIE, HOUSTON, TEXAS 77004





Adjacent to the motel, **JAY DEESE'S RESTAURANT** is an ideal place to take your date for a delicious steak or seafood dinner.

Restful overnight facilities for visitors to Searcy are provided by **DEESE MOTEL**, located at the junction of highways 64 and 67.



Beebe, Arkansas

## Jay Deese Motel and Restaurant

TA 8-5467



## PIZZA PALACE

Main and Arch

CH 5-2248

Free Home Delivery

## Best Wishes

## WESTERN PAPER COMPANY

6200 Murray Street  
LITTLE ROCK, ARKANSAS

## MAM'SELLE

"First in Fashion"

121 N. Spring  
CH 5-2662



Programs of Graduate Study  
Offered by  
HARDING COLLEGE  
At the  
Graduate School of Bible and Religion  
1000 Cherry Road at Park Avenue  
Memphis, Tennessee 38117  
The following degrees are offered  
Master of Arts  
Master of Theology  
For information and application forms write  
Dr. W. B. West, Jr., Dean



At  
Harding College  
Searcy, Arkansas 72143  
The Master of Arts in Teaching degree  
Is offered to prepare superior  
Elementary and secondary teachers  
The MAT degree is accredited  
By the  
North Central Association  
For information and application forms write  
Dr. Edward G. Sewell, Chairman  
Graduate Council



# College directory

## A

Abernathy, Charles Douglas (Fr.) 405 S. Spring St., Searcy, Ark., 96  
 Ables, Gail Marie (Soph.) 1220 Mt. Holly, El Dorado, Ark., 88, 178  
 Acre, Bobby Franklin (Sr.) Box 85, Greenbrier, Ark., 63, 175  
 Adair, Ann E. (Soph.) Box 190, Grove, Okla., 88, 136, 142, 156, 179  
 Adams, Carol M. (Soph.) 187 Cactus St., Benson, Ariz., 88, 136, 141, 143  
 Adcock, Marilyn V. (Sr.) Box 133, Glenwood, Ark., 63  
 Ailes, Derald Wayne (Jr.) Rt. 2, Valparaiso, Ind., 80, 152, 169  
 Ailes, Joyce (Fr.) Rt. 2, Valparaiso, Ind., 96, 185  
 Ailes, Pamela Joan (Soph.) Rt. 1, Box 58, Westville, Ind., 88, 151, 152  
 Albert, Constance Jean (Fr.) 430 Jabaly, Daytona Beach, Fla., 96, 142, 147, 190  
 Alderson, Donna Ree (Fr.) 681 S. Washington, Denver, Colo., 96, 186  
 Alessandro, Joanne C. (Jr.) 39 Harding Dr., Searcy, Ark.  
 Alexander, Don R. (Soph.) 42 Ray St. S., Hamilton, Ontario, Canada, 88  
 Alexander, Embra Lynn (Fr.) Rt. 1, DeValls Bluff, Ark., 44, 96, 142, 166  
 Alexander, Harold (Jr.) Delight, Ark., 80, 167, 206, 207, 208  
 Alexander, Kay Joyce (Fr.) Rt. 1, Ector, Tex., 96  
 Alexander, Laura J. (Soph.) Rt. 1, DeValls Bluff, Ark., 88, 185  
 Alexander, William M. (Soph.) 4920 10th Ave. E., Tuscaloosa, Ala., 80, 169  
 Allen, Betty Lou (Spec.) Rt. 5, Searcy, Ark.  
 Allen, Carolyn Ann (Fr.) Rt. 1, Box 288-D, Crosby, Tex., 96, 142, 143, 188  
 Allen, Dianne (Soph.) 5428 Chauvin Dr., North Little Rock, Ark., 88  
 Allen, Jan Sherrill (Fr.) Rt. 2, Box 407, Mobile, Ala., 96  
 Alley, Claudia (Jr.) 524 E. 6th Ave., York, Neb., 42, 50, 51, 80, 167, 190  
 Allison, Frances Lynn (Jr.) Rt. 5, Box 17A, Pochahontas, Ark., 80, 137, 141, 152  
 Allison, Dale (Sr.) Rt. 5, Box 17A, Pochahontas, Ark., 63  
 Allmon, Wayne (Jr.) Rt. 1, Pollard, Ark., 80  
 Allmon, Nancy (Jr.) Rt. 1, Pittsboro, Pa., 80, 150  
 Amen, Douglas B. (Fr.) 2140 Dewey, Bartlesville, Okla., 96  
 Amen, Richard E. (Sr.) 2140 S. Dewey Ave., Bartlesville, Okla., 63  
 Ammon, Albert Francis (Fr.) Rt. 3, Vincentown, Tabernacle, N. J., 96, 173  
 Anders, Sharon Marie (Fr.) 1404 Hoppess, Bryan, Tex., 96, 142, 143, 191  
 Anderson, Ann G. (Sr.) Box 410, Huntsville, Ark., 63, 112, 127, 149, 152  
 Anderson, Charles R. (Fr.) Rt. 4, Box 99, Paragould, Ark., 108  
 Anderson, A. David (Soph.) 1602 Santa Monica, Odessa, Tex., 108, 136  
 Anderson, James O. (Sr.) 1105 4th St. N. E., Watertown, S. D., 63, 126, 130, 163  
 Anderson, Karen (Jr.) 235 Haghview, Jackson, Tex., 80, 139, 186  
 Anderson, Melissa Elvaine (Fr.) Rt. 1, Center Ridge, Ark., 96  
 Anderson, Susan (Soph.) 9356 Swinton Ave., Sepulveda, Calif., 88, 187  
 Anderson, Virgil Paul (Sr.) 900 Barnes Ave., Portageville, Mo., 63, 167  
 Andrus, Sheryl Ann (Fr.) Box 97, Zachary, La.  
 Anthony, Elijah (Jr.) 1713 Ave. Vensley, Birmingham, Ala., 80, 173  
 Anthony, Janet Marie (Soph.) 218 Virginia Dr., Winter Garden, Fla., 88, 150  
 Arnold, Margaret (Sr.) 606 Wildwood, North Little Rock, Ark., 63, 177  
 Arthur, Gregory F. (Soph.) Rt. 3, Box 584, Conroe, Tex., 88  
 Arthur, Marie (Fr.) 1572 Ridgcrest Dr., Slidell, La., 96, 192  
 Ashbrooks, Ronny (Soph.) Umpire, Ark., 88, 165  
 Ashley, Nancy D. (Soph.) Rt. 2, Box 340 1/2, North Little Rock, Ark., 88, 139, 153, 156, 187  
 Ashley, Reba (Jr.) Rt. 2, Box 340 1/2, North Little Rock, Ark., 80, 187  
 Ashton, Mary Margaret (Sr.) 412 West Cherry, Ponca City, Okla., 63, 127, 134, 135, 141  
 Atkins, Larry (Fr.) 1705 S. Lowe St., Stuttgart, Ark., 96, 172  
 Ault, Peggy Ann (Sr.) Box 655, Woodsfield, Ohio, 63, 153, 156  
 Austin, M. Darrell (Jr.) Rt. 3, Paragould, Ark., 80, 136  
 Ayers, Jo Ann (Soph.) 1518 South Jasmine, Denver, Colo., 88, 186  
 Ayers, Pat J. (Fr.) 1502 W. 11th, Stillwater, Okla., 96, 167

## B

Babb, Arlene Marie (Fr.) Rt. 2, Box 175, Heber Springs, Ark., 96, 142  
 Babb, Don Robert (Sr.) Rt. 2, Box 175, Heber Springs, Ark., 63  
 Bagwill, Dewaine (Jr.) 105 South Mound, Doniphan, Mo.  
 Bagwill, Robert Lance (Fr.) 105 South Mound, Doniphan, Mo., 96, 172  
 Bagwill, Wanda (Jr.) Rt. 6, Doniphan, Mo., 80  
 Bahler, Lynda Ann (Jr.) Rt. 2, Oregon, Mo., 80, 146, 147  
 Bailey, Fred (Soph.) 5057 Dee Rd., Memphis, Tenn., 88, 144, 175  
 Bailey, Jim (Spec.) Box 52, Griffithville, Ark., 155  
 Baines, Kenna Jean (Sr.) 708 East Center, Searcy, Ark., 63  
 Baird, Chester Clinton (Jr.) Rt. 1, Box 1, Williford, Ark., 80, 176  
 Baker, Bill (Sr.) 708 E. Monroe, Clarendon, Ark., 63, 112, 142  
 Baker, Donnie Lee (Fr.) 705 N. Charles, Searcy, Ark., 96  
 Baker, Emma Louise (Jr.) Box 107, Kensett, Ark., 80  
 Baker, Freddie Jo (Fr.) 508 N. Oak St., Searcy, Ark., 97, 142, 185  
 Baker, Joe B. (Fr.) 1501 Bunch St., Corinth, Miss., 108  
 Baker, Ronald Lynn (Fr.) 705 N. Charles, Searcy, Ark., 97  
 Baker, William David (Soph.) 2711 Bayou Lane, Monroe, La., 88, 171  
 Balding, Carol Wayne (Fr.) Box 1, Ward, Ark.  
 Baldridge, David Lawrence (Fr.) 5505 20th St., Lubbock, Tex., 97, 166  
 Balentine, Jacqueline (Sr.) 2375 Sherrad Ave., Florence, Ala., 63, 141, 195  
 Bales, Barbara Ann (Fr.) 707 East Race, Searcy, Ark.  
 Bales, J. David, Jr. (Sr.) 707 East Race, Searcy, Ark., 63, 126, 174  
 Ball, Lynn (Soph.) 406 Springwood Dr., Little Rock, Ark., 88, 156, 187  
 Balthrop, Sherry Lee (Sr.) 3928 Menzer Rd., Ft. Worth, Tex., 63, 112, 124, 131, 140, 141, 164  
 Barber, Charles Glenn (Jr.) Box 152, Clarendon, Ark., 80, 168  
 Barber, Stanley E. (Fr.) Rt. 2, Box 137, Magazine, Ark.  
 Barclay, Morgan P. (Fr.) 111 Hawksworth Rd., Greensburg, Pa., 97, 164  
 Barden, Bill R. (Spec.) 1101 East River, Searcy, Ark., 110  
 Barker, Janice Beth (Soph.) Rt. 1, Pratt, Kan., 88, 140, 190  
 Barker, Patrick (Sr.) Rt. 1, Pratt, Kan., 63, 126, 174  
 Barnard, Elma J. (Sr.) Box 178, Judsonia, Ark., 63  
 Barnes, Barbara Y. (Jr.) Hickory Ridge, Ark.  
 Barnes, Linda C. (Soph.) 2460 W. 229th St., Torrance, Calif., 88, 180  
 Barnes, Ronald Glen (Sr.) 505 S. 7th St., Hayti, Mo.  
 Barnes, Sharron L. (Jr.) Rt. 2, Earle, Ark., 81, 132, 177  
 Barr, Lawrence A. (Soph.) 3901 Spottswood, Memphis, Tenn., 89, 137, 141, 166  
 Barrett, Ronda (Soph.) 954 S. Dowell Terrace, Wichita, Kan., 89, 156  
 Barrientes, Adislado, Jr. (Fr.) 416 North East 3rd, Seminole, Tex.  
 Barron, John David (Soph.) Box 198, High Springs, Fla., 81, 166  
 Barron, Ronnie Franklin (Fr.) 417 Magnolia, Newport, Ark., 97, 151, 164  
 Barry, Kenneth (Fr.) 315 South 6th St., Oakley, Kan., 97, 173, 200  
 Bartley, Danny (Sr.) 1501 W. Taylor, Clarksville, Tex., 64, 163  
 Bartley, Sandra L. (Fr.) 1515 Taylor Ave., Evansville, Ind., 97, 182  
 Bashaw, Douglas (Fr.) 19 Perrin St., Barre, Ver., 97, 169  
 Bateman, Tommy (Sr.) Rt. 2, Quitman, Ark., 64, 150, 173, 214, 215, 216  
 Bates, Ronald L. (Soph.) 908 Federal Ave., Zanesville, Ohio  
 Bauer, Robert Denver, Jr. (Jr.) 362 Fobin Rd., Bartlesville, Okla., 81, 171  
 Bawcom, Dean (Fr.) 1015 Neches Dr., Tyler, Tex., 97, 147, 164  
 Beasley, Hoyt T. (Jr.) 905 Alexander, Winfield, Kan., 81, 138, 141, 161  
 Beason, Lee A. (Soph.) 1295 Loma Vista St., Pomona, Calif., 108  
 Beavers, Emile Ann (Soph.) Box 4171, Warrington, Fla., 89  
 Beck, Johnny (Soph.) 2605 Waltham Dr., Huntsville, Ala., 89, 163  
 Beck, Linda (Fr.) 11-E University Terrace, Columbia, Mo., 97, 190  
 Beck, Richard A. (Jr.) Route 2, Cherry Tree, Pa., 81, 176  
 Belden, Robert L., Jr. (Fr.) 611 Pennsylvania Ave., Indianapolis, Ind., 97, 176  
 Bell, James F. (Fr.) Box 52, Enola, Ark., 97  
 Bell, James Lewis (Sr.) 26 Lynnhaven Dr., Dayton, Ohio, 64  
 Bell, Karen (Fr.) Rt. 1, Rison, Ark., 97, 142, 194  
 Bell, Leslie R. (Soph.) 209 Grand, Waxahachie, Tex., 89, 156, 178  
 Bell, Reta Jeanne (Sr.) 509 N. Jefferson, Spring Hill, Kan., 64, 112  
 Bell, Rodney (Fr.) 1313 N. Griffin, Okmulgee, Okla., 97, 141, 175  
 Belue, Mike (Jr.) 613 W. Washington, Osceola, Ark., 81, 168  
 Bench, Michael L. (Fr.) 9326 Northpoint, Dallas, Tex., 97, 167  
 Bennett, Elizabeth J. (Fr.) Rt. 2, Box 28, Bartlesville, Okla., 97, 180  
 Bennett, Bruce (Soph.) Rt. 2, Box 28, Bartlesville, Okla., 89, 171  
 Bennett, James D. (Jr.) Milton, Kan., 64, 161  
 Bennett, Marilyn K. (Jr.) Rt. 6, Mayfield, Kan., 81, 152, 184  
 Bennett, Rebecca Paulette (Jr.) 1312 E. Market, Searcy, Ark., 81, 189  
 Bennett, Suzanne Rayne (Sr.) Rt. 1, Harrisburg, Ill., 64  
 Benson, Linda (Sr.) Box 27, Manila, Ark., 37, 50, 64, 163, 187  
 Benson, Susan Jeanne (Fr.) 660 Harvey Rd., Memphis, Tenn., 97, 188  
 Bergman, Kelley M. L. (Jr.) Box 5, Hollywood, Mo.  
 Berry, Reggie (Sr.) 313 Virginia St., Walnut Ridge, Ark., 64, 156, 170  
 Berryhill, Beverly E. (Soph.) 5 Harding Dr., Searcy, Ark.  
 Berryhill, Dick (Soph.) 5 Harding Dr., Searcy, Ark., 217  
 Berryman, Brenda (Jr.) 330 N. W. 136th St., Miami, Fla., 80, 187  
 Bess, Shirley Ann (Jr.) 304 Kennedy Dr., McMinnville, Tenn., 81, 186  
 Betts, Harriet (Soph.) 1106 S. Harrison Rd., Park Ridge, Ill., 89, 193  
 Bibee, Marty (Fr.) 306 Vaughn, Aurora, Colo., 97, 135, 154, 182  
 Bielby, Dee Lynn (Fr.) 5549 S. Quincy, Hinsdale, Ill., 97, 194  
 Binegar, Betty Jane (Sr.) 432 Caroline, Williamstown, W. Va.  
 Binkley, Leona C. (Jr.) Rt. 1, Box 199, Clemmons, N. C., 81, 153, 193  
 Bird, Martha E. (Fr.) 4629 Dunn, Memphis, Tenn., 97, 180, 206  
 Bisbee, Sandra (Soph.) Rt. 1, Searcy, Ark., 89, 185  
 Bishop, Marianne (Fr.) 4101 A St., Little Rock, Ark., 97, 184  
 Black, Betty Sue (Soph.) Box 128, Spring Hill, Tenn.  
 Black, Jeffrey Lewis (Soph.) 6943 Winchester St., Dallas, Tex., 89, 175  
 Black, John C. (Soph.) 506 Annapolis Ave., Sheffield, Ala.  
 Black, John M. (Soph.) 927 Grinnell, Dallas, Tex., 89, 130, 135, 144  
 Black, Margo A. (Soph.) 6943 Winchester St., Dallas, Tex., 89, 188  
 Black, Nancy D. (Soph.) 3502 S. 92nd, Apt. 8 B2, Locomo, Wash., 108  
 Blacketer, Cheryl A. (Fr.) 422 18th Ave. N., Clinton, Iowa  
 Blair, Joe (Fr.) Rt. 2, St. Joe, Ark., 97, 175  
 Blair, Melba Jean (Soph.) 224 Santa Anita Dr., Starkville, Miss., 89, 184  
 Blakenship, Janice (Fr.) 3347 Adair Dr., Memphis, Tenn., 108  
 Blanton, Michael M. (Sr.) 915 E. Market, Searcy, Ark.  
 Bloomberg, Margaret (Soph.) 5300 W. Highwood Dr., Edina, Minn., 89, 142, 153, 184  
 Blue, Glen (Fr.) 1123 Olive, Jonesboro, Ark., 97, 174  
 Blue, Roger (Soph.) 406 E. Moore, Searcy, Ark., 81, 167  
 Boaz, Sandra (Soph.) Box 418, Cabot, Ark., 89  
 Boland, Linda F. (Jr.) Rt. 3, Skyline Dr., Searcy, Ark., 108  
 Bolton, Cindy (Soph.) 1709 Inwood Blvd., Garland, Tex., 89, 192  
 Bomar, Dian (Fr.) 4824 Willow Rd., Memphis, Tenn., 97, 154, 189  
 Bond, Louis Dean (Sr.) 20 N. Dierks, Broken Bow, Okla., 64, 149, 151  
 Bond, M. Joyce (Fr.) 20 N. Dierks, Broken Bow, Okla., 97, 152, 179  
 Bone, Judy (Fr.) 1406 College, Stuttgart, Ark., 97, 188  
 Bonnell, Kay (Jr.) Rt. 7, Doniphan, Mo., 50, 81, 136, 139, 152, 157, 161, 186  
 Booker, Curtis (Jr.) 606 Bolty, Fort Wayne, Ind., 97, 173  
 Boothe, Ben B. (Fr.) 7400 S. College Circle, Ft. Worth, Tex., 96, 97, 136, 175  
 Boothe, Cecil H. (Soph.) Box 428, Bovina, Tex.  
 Bordelon, J. Pat (Spec.) 510 N. Main, Searcy, Ark.  
 Bostic, Randall Lowrie (Soph.) Rt. 1, Box 36, Knox, Ind., 89, 142, 167  
 Boudra, Ronald Edwin (Jr.) 2417 S. Wolfe, Little Rock, Ark., 7, 81, 167  
 Bowden, Jake Thomas, Jr. (Fr.) Box 121, Lonoke, Ark., 97, 169  
 Bowden, Robert Allen (Sr.) Rt. 3, Clarksville, Tex., 48, 49, 108  
 Bowen, John P. (Soph.) Box 7, McGehee, Ark., 89, 143, 172  
 Bowlby, Elizabeth Lucille (Soph.) 912 W. Second, DeWitt, Ark., 89, 148, 151  
 Bowman, Patty (Soph.) Rt. 1, Monticello, Ind., 46, 89, 140, 141, 144, 147, 190  
 Boyd, David George (Soph.) 68 Kingfisher Rd., Levittown, N. Y., 89, 173



Boyd, Diane (Fr.) Star Rt., Box 11, Eustis, Fla., 97  
 Boyd, Katherine (Jr.) 6240 Azalea Rd., Pensacola, Fla., 81, 156, 191  
 Boyd, Mike (Jr.) 2629 Lyndhurst, St. Louis, Mo., 81  
 Boyle, Joseph H. (Jr.) High St., Sag Harbor, N. Y., 81, 173  
 Braddock, Jackie (Fr.) Box 405 Circle Ave., Kerrville, Tex., 97, 194  
 Bradford, Eileen Gayle (Fr.) 1579 S. Forest, Denver, Colo., 97, 154, 186  
 Bradford, Leah Frances (Jr.) 202 E. Third, Clinton, Ark., 81, 182  
 Bradley, Frankie June (Soph.) Rt. 1, Box 134, Shirley, Ark., 89, 139, 152, 153, 191  
 Brady, Anthony (Soph.) 614 Mitchell St., Conway, Ark., 89  
 Brady, Judy (Jr.) 2209 Swaim Circle, Huntsville, Ala., 81, 142, 152, 195  
 Brady, Peggy Ann (Fr.) 3026 Wheelless, Shreveport, La., 97, 177  
 Branson, Daniel Andrew (Fr.) Rt. 2, Bright Rd., Findlay, Ohio, 97  
 Braudrick, Pamela (Fr.) 1106 166th, S. E., Bellevue, Wash., 97, 185  
 Breeden, Bob L. (Sr.) 750 McCoy Rd., Evansdale, Iowa, 64  
 Breeden, Bobbie Sue (Sr.) Rt. 1, Box 119, Tylertown, Miss., 64  
 Breedlove, Dale Evan (Fr.) Rt. 18, Box 325, Indianapolis, Ind., 97, 170  
 Bressie, Lonnie (Jr.) Rt. 1, Bald Knob, Ark.  
 Brewer, Carol Ann (Soph.) Rt. 1, Box 5075, Watervliet, Mich., 89, 186  
 Brewer, Dale W. (Jr.) Rt. 1, Box 5075, Watervliet, Mich., 81, 166  
 Brewer, Faye Marie (Jr.) Rt. 5, Foley, Ala., 81, 112, 150  
 Brewer, Roger L. (Fr.) 6729 Macon Rd., Memphis, Tenn., 97, 132, 167  
 Bridges, Charley K. (Fr.) Clover Bend Farms, Alicia, Ark.  
 Bridges, James Darwin (Fr.) 715 N. Milton St., Tuscumbia, Ala., 97, 173  
 Bridges, Jan (Fr.) Rt. 1, Parma, Mo., 97, 187  
 Bridges, Jim (Jr.) Box 285, Frisk, Tex., 81, 142, 164  
 Bridges, Linda (Soph.) 885 St. Marie, Florissant, Mo., 89, 139, 143, 186  
 Bridges, Mary (Soph.) 14 E. Greeview, Rockford, Ill.  
 Bridges, Nancy (Fr.) 602 E. Race, Searcy, Ark., 97, 142, 143, 191  
 Bridges, Sharon Marie (Fr.) 1615 Mulford Rd., Rockford, Ill., 97, 186  
 Brigman, Kelley M. (Jr.) Box 5, Hollywood, Mo.  
 Briley, Janice Lee (Jr.) Rt. 1, Glen, Miss., 81, 138, 139  
 Broadfoot, James Robert (Fr.) Rt. 8, Greeneville, Tenn.  
 Brock, Jack T. (Jr.) Box 44, Clarksville, Ark., 81, 170  
 Brock, Jerry (Soph.) 4706 N. Frankfort, Tulsa, Okla., 89, 175  
 Broderhausen, John (Jr.) 804 St. Louis Rd., Collinsville, Ill., 81, 171, 200, 204  
 Broderhausen, Lela Anne (Fr.) 804 St. Louis Rd., Collinsville, Ill., 97, 186  
 Bronson, Billye N. (Sr.) Box 372, Harding College, Searcy, Ark.  
 Bronson, Gene (Sr.) Box 372, Harding College, Searcy, Ark., 64  
 Broom, Wendell, Jr. (Soph.) 573 Kaumakani St., Hawaii-Kai, Honolulu, Hawaii, 89, 142, 174  
 Brown, Alice M. (Sr.) Box 62, Mount Dora, Fla.  
 Brown, Archie E. (Jr.) Rt. 1, Broseley, Mo., 81, 165  
 Brown, Casserandia (Fr.) Rt. 4, Box 165, Pocahontas, Ark., 97, 194  
 Brown, Donna Joy (Sr.) Rt. 4, Box 141, Paragould, Ark., 7, 34, 64, 153, 191  
 Brown, David Phillip (Jr.) Rt. 1, Box 349, Camden, Ark., 108  
 Brown, Dennis Neal (Soph.) 1101 Marr 3, Pocahontas, Ark., 89, 164  
 Brown, Gerald C. (Jr.) Box 2413 Santa Ana, Calif., 81, 164  
 Brown, James E. (Soph.) 18409 Burnham, Lansing, Ill., 89, 163  
 Brown, James R. (Sr.) 1121 Hanna, Grand Blanc, Mich., 64, 163  
 Brown, Larry Delon (Soph.) Rt. 1, White House, Tenn., 89, 162  
 Brown, Lewis C. (Sr.) Gen. Del., Kensett, Ark., 64, 166  
 Brown, Lois (Soph.) Rt. 2, Searcy, Ark.  
 Brown, Raymond (Fr.) Rt. 1, Bells, Tex., 97  
 Brown, Ruth Anne (Sr.) 1308 Randall Dr., Searcy, Ark., 64, 126, 152, 190  
 Brown, Shirley (Jr.) 8570 E. Le Grand Rd., Merced, Calif., 81  
 Broyles, Janet (Jr.) Rt. 1, Alma, Ark., 81, 142, 148, 152, 186  
 Brubaker, Emerson R. (Fr.) 123 Brookside Dr., Little Rock, Ark., 97, 200  
 Bruff, Horace Jr. (Jr.) 974 N. Mill, Plymouth, Mich., 81  
 Bryan, Patricia Roe (Fr.) Rt. 1, Box 165, Mountain View, Mo., 97, 193  
 Bryant, Foylen Lauren (Soph.) 5214 San Juan Ave., Jacksonville, Fla., 89, 185  
 Bryant, Gary Warren (Fr.) 5214 San Juan Ave., Jacksonville, Fla., 97, 168  
 Bryant, Thomas D. (Jr.) 717 E. Race, Searcy, Ark.  
 Bryson, Esther Ruth (Soph.) 4119 Silbury Rd., Richmond, Va., 89, 142, 155, 184  
 Bucchi, Michael T. (Soph.) Rt. 1, Newton, Ala., 89, 176  
 Buchanan, Marilyn (Jr.) 1867 Garysville Rd., Chattanooga, Tenn., 81, 186  
 Buck, David L. (Soph.) 3451 Akron View Dr., Barberton, Ohio, 89, 166  
 Buck, John (Fr.) 4332 Pearl, Kansas City, Kan., 97, 162, 206  
 Buckner, Pamela Jean (Fr.) 2559 Riggs Dr., East Point, Ga., 97, 154, 193  
 Buffington, Sonja (Fr.) 802 E. Market, Searcy, Ark., 97  
 Buhler, Max R. (Fr.) 610 Corroll Dr., Garland, Tex.  
 Bullock, Linda (Fr.) 2305 W. 32nd, Pine Bluff, Ark., 97, 154, 178  
 Burdene, Carol Jean (Jr.) Rt. 1, Grannis, Ark., 81  
 Burk, Sandra L. (Soph.) 2143 Pine, Homewood, Ill., 89, 189  
 Burkhart, M. Lorraine (Fr.) Rt. 1, Glen Easton, W. Va., 97, 152, 153, 177  
 Burks, Carol Joan (Soph.) 603 N. Locust, Searcy, Ark., 89, 142  
 Burr, Charles W. (Soph.) Rt. 1, Pocahontas, Ark., 108  
 Burrow, Kenneth R. (Fr.) 2439 Drexel, Shreveport, La., 97, 171  
 Burt, Charles (Fr.) 557 N. State, Batesville, Ark., 98, 163  
 Burt, Loquita Jane (Fr.) Rt. 1, Clinton, Ark., 98, 182  
 Bush, Thomas Lynn (Fr.) 1725 Moss, North Little Rock, Ark., 98  
 Butler, Dwight (Fr.) Rt. 1, Windom, Tex., 98, 169  
 Butler, Sharon Elaine (Jr.) Box 62, Pangburn, Ark., 81  
 Butterfield, Louis (Soph.) Box 345, Larned, Kan., 81, 142, 166  
 Byers, Carol Ann (Soph.) 815 S. 12th St., Arkadelphia, Ark., 89, 141  
 Bynog, Elmer F. (Fr.) Rt. 1, Box 2078, Shreveport, La., 98, 152, 173  
 Byrd, Clifford Harding (Jr.) Menifee, Ark., 81, 141, 166  
 Byrd, David Michael (Fr.) Menifee, Ark., 98, 166  
 Byrd, Linda (Sr.) 36 Lakeshore, Little Rock, Ark., 42, 64, 112, 124, 131, 148, 149, 152, 173, 190

## C

Cain, Jeanne (Soph.) 1373 Lakeland Ave., Lakewood, Ohio, 89, 155, 193  
 Cain, Juanita (Soph.) 106 N. Charles St., Searcy, Ark.  
 Caison, Robert Lee (Soph.) Tarra Village, Rt. 3, Florence, S. C., 89, 136, 143, 166  
 Camp, Ann (Jr.) 1711 Woodrow St., Wichita Falls, Tex., 4, 81, 132, 135, 157, 180

Camp, Cheryl Lewan (Fr.) 913 E. Market, Searcy, Ark.  
 Campbell, Robert E. (Fr.) 2618 Beaumont Ave., Liberty, Tex., 98, 143, 169  
 Canerdy, Hilda (Fr.) Rt. 6, Florence, Ala., 98, 153, 178  
 Cannon, John H. (Fr.) 425 E. Elm, Prescott, Ark., 98  
 Cannon, Linda R. (Fr.) Box 412, Duncan, Okla., 108  
 Cape, Barbara (Soph.) Box 372, West Plains, Mo., 81, 142, 145, 152  
 Capps, Mary Elizabeth (Soph.) Box 321, Bald Knob, Ark., 89  
 Carder, Mary E. (Spec.) 1000 W. Arch, Searcy, Ark.  
 Carey, Roger (Jr.) 6543 Sulky Lane, Annandale, Va.  
 Cargel, Diane (Jr.) Newport Rt., Batesville, Ark., 81  
 Carley, Cathryn Jane (Fr.) 5616 Eisenhower Dr., Lawton, Okla., 98  
 Carlson, Carl (Soph.) 1485 Bonnier, Memphis, Tenn.  
 Carman, William Daniel (Fr.) Rt. 1, Box 17-A, Malvern, Ark., 98, 167  
 Carpenter, Kaye (Jr.) Box 7, Ash Flat, Ark., 81, 148, 192  
 Carr, James (Fr.) 121 Westridge Dr., Tallahassee, Fla., 96, 98, 167  
 Carr, Randy B. (Fr.) 1734 Paula Dr., Champaign, Ill., 108  
 Carruth, David (Jr.) Box 44, Tulsa, Tex., 81, 170  
 Carter, Alan (Jr.) 101 N. Grand, Searcy, Ark., 81, 151, 176  
 Carter, Barbara (Fr.) Rose Bud, Ark., 98  
 Carter, Deryl Thomas (Jr.) 3804 42nd St., Lubbock, Tex.  
 Carter, Layon (Sr.) Rt. 2, Box 577, Valdosta, Ga., 64, 112, 149  
 Carter, Timothy D. (Jr.) 703 Lake St., Paragould, Ark.  
 Caruthers, Brenda (Fr.) 1238 S. Butler Ave., Indianapolis, Ind., 98, 192  
 Carver, Louwana (Grad.) Bay, Ark.  
 Casperson, John (Fr.) 2080 Pine, Des Plaines, Ill., 108  
 Cassetty, Eddie (Sr.) 392 Monroe, Charlestown, Ind., 65  
 Caudle, Gary Dewayne (Fr.) 30 Warwick, Little Rock, Ark., 98, 162  
 Chambers, James D. (Jr.) 200 Susan Ave., Hopkinsville, Ky., 81  
 Chambers, Marjorie E. (Sr.) Rt. 5, Cambridge, Ohio  
 Chambers, Maxine Denise (Grad.) Rt. 2, Harrisburg, Ark.  
 Chambliss, Pat (Sr.) 3804 Loop Rd., Monroe, La., 65, 132, 149, 152, 192  
 Chambliss, Sharon Ruth (Fr.) 1461 Boudousque St., Mobile, Ala., 98  
 Champagne, Barry (Soph.) 1105 W. Center Ave., Searcy, Ark., 108  
 Chandler, Michael (Soph.) 5504 Baseline Rd., Little Rock, Ark.  
 Chapman, Jan (Soph.) 11204 Yorkmont Circle, Dallas, Tex., 46, 48, 49, 108, 141, 146, 147  
 Chapman, Randall Clinton (Jr.) 259 Rotary Rd., Huntington, W. Va., 81, 168  
 Cheek, Donna Gayle (Jr.) Box 158, Ullin, Ill., 81, 152  
 Cheek, Loretta Denise (Fr.) Box 158, Ullin, Ill., 98, 132, 152  
 Cherry, Jerry D. (Jr.) Rt. 2, Pocahontas, Ark.  
 Chesshir, Jan (Soph.) 1817 Monzingo Dr., Magnolia, Ark., 89, 140, 180  
 Chester, Jane E. (Soph.) 1201 N. Polk, Little Rock, Ark., 89, 141, 143, 157  
 Childress, Claron A. (Jr.) Des Arc, Ark.  
 Childress, Janice (Fr.) Rt. 2, Pocahontas, Ark., 98, 194  
 Clinton, Bob (Fr.) Rt. 2, Box 204, St. Peters, Mo.  
 Chisum, Dinah D. (Soph.) 1920 Las Paumas, Port Arthur, Tex., 29, 89, 194  
 Chitty, Darrell Leonard (Soph.) 3424 West Park, Houma, La., 89, 140, 141, 164  
 Choate, Michael Lynn (Fr.) 613 S. Ave. D., Kermitt, Tex., 98, 200  
 Christison, Roberta (Sr.) 101 Larbie, Deer Lodge, Mont., 136, 138, 139, 142, 155, 186  
 Christy, Barbara J. (Soph.) 111 E. Marietta St., Woodsfield, Ohio, 89, 142  
 Christy, Peter K. (Sr.) Rt. 4, Witko, Allentown, Pa., 65, 112  
 Chronister, Gayle Anita (Soph.) 18 Greenway Dr., Little Rock, Ark., 89, 189  
 Church, Elayne (Fr.) 333 N. Dolison Dr., Mesa, Ariz., 98  
 Clanton, Stanley (Fr.) 201 N. W. G. Bentonville, Ark., 98, 175  
 Clark, Ann (Jr.) 1400 Hillcrest, Searcy, Ark.  
 Clark, Charles (Sr.) Rt. 1, Wartrace, Tenn., 65  
 Clark, Cliff (Sr.) Box Y, Shelter Island, N. Y., 65, 173, 210, 214, 216  
 Clark, Gibert L. (Jr.) 5506 Elaine Dr., Lanham, Md., 81, 164  
 Clark, Jenifer (Soph.) 2056 N. Shaffer, Orange, Calif., 89, 192  
 Clark, Jerrell (Jr.) Box 253, McArae, Ark., 81, 169  
 Clark, Jimi Nett (Fr.) Rt. 7, Paragould, Ark., 98, 194  
 Clark, Ruth Ellen (Sr.) 108 1/2 S. Oak, Searcy, Ark.  
 Clary, Norma (Sr.) 2095 Capitol, Warren, Mich., 65  
 Clawson, Suzanne (Sr.) 251 Bruce, Shreveport, La., 65  
 Clay, Hilda Louise (Fr.) 906 Sunnyhill, Searcy, Ark.  
 Clay, Peggy (Soph.) Rt. 2, Taylor, Ark., 89, 137, 139, 142, 152, 156  
 Clayton, John Wesley (Fr.) 102 Pine Valley Rd., Little Rock, Ark., 98, 145, 169  
 Cleary, Mary Anne (Fr.) 70 South Rd., Groton, Conn.  
 Clements, Paul (Jr.) 1442 Ann St., Montgomery, Ala., 81, 140, 141, 143  
 Cleveland, Anita Jane (Jr.) 6006 Backlick Rd., Springfield, Va., 81, 150  
 Clifton, Darrell W. (Fr.) Wilmont, Ark., 98, 168, 206  
 Clinger, David Nelson (Grad.) 6701 Victoria Ave., Fort Worth, Tex., 110, 152  
 Closterman, Lynn (Soph.) 905 Hollyhill Dr., Fort Wayne, Ind., 89, 154, 190  
 Clothier, Phil (Fr.) 100 S. E. 9th, Plainview, Tex., 98, 167  
 Coates, Garry S. (Soph.) 1561 Maple Lane, Ellisville, Mo., 89, 168  
 Cobb, Anita Arlene (Fr.) Rt. 1, Blockton, Iowa, 108  
 Cobb, Genice Eileen (Soph.) 1023 Park St., Rossville, Ga., 89, 142, 180  
 Cobb, Reba Marlene (Fr.) 1023 Park St., Rossville, Ga., 89, 142, 154, 193  
 Cobill, Earl Wayne (Soph.) 27 Oakview St., Worcester, Mass., 89, 152, 166  
 Coborn, Robert C. (Jr.) 520 3rd Ave. N., Sauk Rapids, Minn., 108  
 Coffman, Judy (Jr.) 2436 Beech Bluff Rd., Jackson, Tenn., 32, 81, 135, 190, 222, 223  
 Cole, Harlie David (Soph.) 19086 West Rd., Trenton, Mich., 89, 142, 172  
 Coleman, Jon (Jr.) 1411 S. Main, Jonesboro, Ark., 81  
 Coleman, Judy (Fr.) 1101 N. McKinley, Champaign, Ill., 98  
 Coleman, Willie L. (Soph.) 2150 Powers Ave., Jackson, Miss., 89, 202, 203, 204, 205  
 Collier, Louis Wayne (Fr.) 1075 S. University Blvd., Denver, Colo., 143, 155  
 Collins, Carl (Jr.) 1435 S. E. 130th, Portland, Ore., 81, 176  
 Collins, Donald L. (Jr.) 1104 E. Race, Apt. 21, Searcy, Ark.  
 Collins, Linzy (Fr.) 231 South Pine, Fremont, Iowa, 98  
 Collins, Martha J. (Soph.) 1901 W. Arch, Searcy, Ark., 90  
 Collins, Michael J. (Soph.) Box 45, Tenaha, Tex., 108  
 Colvin, Naomi (Fr.) 706 W. Georgia, Vivian, La., 98, 142, 177  
 Columbus, Patty (Sr.) Box 304 APO, New York, N. Y., 65, 132, 149, 152, 156, 157, 194  
 Cone, James T. (Soph.) Melbourne, Ark., 90, 171, 206



Cook, Barbara Ann (Fr.) 210 E. Academy, Searcy, Ark., 98, 184  
 Cook, Carolyn (Jr.) 1608 W. 1st Ave., Tularosa, N. M., 81  
 Cook, Donna (Jr.) 1528 E. Pecan, Sherman, Tex., 81, 139, 141, 155  
 Cook, Lowell A. (Spec.) 2509 Garfield Ave., Abilene, Tex.  
 Cook, Mary E. (Sr.) 1010 W. Vine, Searcy, Ark., 65  
 Cook, Rachel Leigh (Fr.) Rt. 3, Box 41, Tuscumbia, Ala., 98  
 Cook, Sally (Soph.) 5121 W. 34th, Little Rock, Ark., 90, 152, 156, 179  
 Coombs, Charles E. (Fr.) Box 1366, Harding College, Searcy, Ark., 98, 176  
 Cooper, Elaine W. (Fr.) 1211 W. Vine, Searcy, Ark., 108  
 Cooper, Jane (Fr.) Rt. 7, Box 448, Florence, Ala., 98  
 Cooper, Kenneth (Jr.) Box 2305, Texas City, Tex., 81  
 Cooper, Marilyn (Fr.) Rt. 1, Box 180, Griffithville, Ark., 98  
 Cooper, Mary Delle (Fr.) Rt. 1, Box 177, Griffithville, Ark., 98  
 Cooper, Mary G. (Fr.) 1409 W. 8th, Carlsbad, N. M., 98  
 Cooper, Richard N. (Soph.) Race St. Apts., No. 31, Searcy, Ark., 90, 144, 176  
 Cooper, Sarah S. (Grad.) 1706 E. Moore St., Searcy, Ark.  
 Cope, Glenn (Sr.) 618 S. Jefferson, Neosho, Mo., 65, 136, 137, 145, 170  
 Cope, Ken W. (Soph.) Rt. 4, Searcy, Ark., 90  
 Copeland, Jarius L. (Fr.) 3990 Piedmont, Pensacola, Fla., 200, 202, 205  
 Copeland Ronny J. (Soph.) 3990 Piedmont, Pensacola, Fla., 167, 201  
 Coston, Danny (Sr.) Box 270, Monticello, Ark., 65, 137, 150, 173, 214  
 Coston, Kenny (Fr.) Box 270, Monticello, Ark., 98, 173, 206  
 Cottrell, Gary D. (Jr.) 1375 Centra Villa Dr. S. W., Atlanta, Ga., 82, 167  
 Courtney, Alice Jane (Fr.) 1200 Cullen Dr., Bastrop, La., 98  
 Covington, Beverly Marie (Fr.) 242 Park St., Anchorage, Alaska, 98, 142, 154, 179  
 Cowan, Brenda Patricia (Fr.) Box 324, Kensett, Ark., 98  
 Cowan, Carolyn Ann (Jr.) Box 26, Erick, Okla., 82, 154, 189  
 Cowan, Larine Y. (Fr.) Box 324, Kensett, Ark.  
 Cowan, Phyllis Ann (Soph.) 502 N. 4th St., McGehee, Ark., 90  
 Cox, Bernie L. (Grad.) 1706 E. Moore St., Apt. 3, Searcy, Ark.  
 Cox, Donnie (Sr.) 1706 E. Moore, Searcy, Ark., 214  
 Cox, Ervin Samuel (Fr.) 665 Cottage, Docatello, Idaho, 98, 173, 206  
 Cox, Gary Lee (Soph.) 540 Ryall St., Marseilles, Ill., 90  
 Cox, Mary Elizabeth (Fr.) 540 Braden, Jacksonville, Ark., 98  
 Cox, Charles (Sr.) 212 S. Cove Lane, Panama, Fla.  
 Crabtree, Ronnie Mack (Fr.) 3100 Drake Ave. S. W., Huntsville, Ala., 98, 142, 174  
 Crafton, Thomas Ward (Fr.) Box 5, Lovelady, Tex., 98  
 Craig, Carolyn Ann (Jr.) 16 Frantenac Place, Godfrey, Ill., 82, 177  
 Craig, Kay (Fr.) 212 N. Dean, Gladewater, Tex., 98, 184  
 Craig, Wayne (Sr.) 6813 Highmill Ave. N. W., Massillon, Ohio, 65, 137, 152, 173  
 Crain, Cynthia H. (Fr.) 1603 Williamsburg, Rd., Pittsburgh, Pa., 98, 149, 188  
 Cranford, Donna (Jr.) 3318 Bowen Ave., Memphis, Tenn., 82, 179  
 Crawford, Jim (Jr.) Stone House Rd., West Millington, N. J., 90, 210, 211, 214, 216  
 Crenshaw, Betty A. (Sr.) Rt. 2, Rutherford, Tenn., 65, 137, 139, 155  
 Crider, Martha Louise (Sr.) 320 Waverly, Bartlesville, Okla., 65, 152  
 Crisco, Glenna K. (Soph) Rt. 1, McRae, Ark., 90  
 Crone, Carol J. (Soph.) 1208 Ashland Ave., Wilmette, Ill., 90, 185  
 Cronin, Karen L. (Jr.) 3992 W. Eastern Ave., Denver, Colo., 82, 130, 182  
 Crouch, David Curtis (Fr.) Rt. 7, Box 97, Oxford, Ala., 98, 135, 148, 170  
 Crowley, Edward M. (Fr.) Rt. 1, Roland, Ark.  
 Crouch, Shelby R. (Jr.) Box 267, Hickory Ridge, Ark., 108  
 Cruce, Damon Griffin (Fr.) 9415 Elmhurst, Plymouth, Mich., 98, 162  
 Cruce, Terry N. (Soph.) 9415 Elmhurst, Plymouth, Mich., 90, 162  
 Crum, Judith D. (Jr.) 4939 Richville, Dr., Canton, Ohio, 108  
 Crump, Glenda J. (Fr.) Box 625, Haynesville, La., 98  
 Crump, Mary B. (Soph.) Rt. 2, Box 42, Magnolia, Ark., 90, 179  
 Cudd, Patricia Dawn (Soph.) 100 W. Harding St., Morrilton, Ark., 90, 194  
 Culbreath, Larry (Jr.) Box 853, Harding College, Searcy, Ark., 82, 168  
 Cullison, Ronald E. (Jr.) 605 Park Ave., Searcy, Ark., 82  
 Culp, William L. (Jr.) 36 Greenway Dr., Little Rock, Ark., 65, 127, 143, 149, 172  
 Cumberledge, Carol F. (Soph.) 1001 W. Charles St., Oelwein, Iowa, 82  
 Cummings, Richard D. (Soph.) 7920 W. Palas, Palas Park, Ill.  
 Cunningham, Walter T. (Jr.) 401 W. Pleasure St., Searcy, Ark.  
 Curd, Verna N. (Jr.) 9 Eugenstrasse, Ludwigsburg, Germany, 90, 137  
 Curry, Eileen M. (Sr.) 686 Christy Rd., Sharon, Pa., 65  
 Curry, Jess O. (Jr.) 711 Market St., Searcy, Ark., 82, 136, 152, 176  
 Curry, Michael W. (Sr.) 1731 E. 11th, Pueblo, Colo., 65, 214  
 Curry, Shirley B. (Jr.) Rt. 4, Waynesboro, Tenn.  
 Curtis, E Glenave (Sr.) Rt. 1, Judsonia, Ark., 66  
 Curtis, Jim G. (Jr.) 6 Cragmor Village, Colorado Springs, Colo., 66  
 Curtis, John Alban (Fr.) 507 Chelsea Dr., Madison, Tenn., 98, 136, 169  
 Curtis, Joyce I. (Fr.) 2765 Kennedy, Livermore, Calif., 98, 182

## D

Daily, Wayne W. (Jr.) 508 West Hillsboro, El Dorado, Ark., 82, 163  
 Daimwood, Harry P. (Fr.) Rt. 2, Columbia, Tenn.  
 Dale, Lyndal W. (Jr.) Rt. 4, Russellville, Ark., 82, 138, 175, 195  
 Dale, Robert H. (Fr.) Rt. 4, Box 312, Benton, Ark., 98, 173  
 Daniel, Donald K. (Jr.) 7543 Brentcove Circle, Dallas, Tex., 82, 175  
 Daniel, James M. (Jr.) 2310 Popular St., Montgomery, Ala., 82  
 Daniel, William P. (Fr.) 713 E. Market, Searcy, Ark., 99, 164  
 Darrow, Sharon K. (Fr.) 229 Clem St., Malvern, Ark., 99  
 Darwin, Karen Anne (Fr.) Rt. 2, Box 85, Whitewright, Tex., 99, 141  
 Dasher, Nancy L. (Sr.) Rt. 4, Box 43, Valdosta, Ga., 66, 112, 152, 188  
 Davenport, Ronald W. (Soph.) Rt. A, Yellville, Ark., 90  
 Davidson, Chester (Sr.) 1440 E. Lytle, Murfreesboro, Tenn.  
 Davidson, Jeffrey N. (Fr.) 3705 Memorial Parkway, Huntsville, Ala., 99  
 Davis, Chester Max (Fr.) Box 112, Bald Knob, Ark., 108  
 Davis, Donald H. (Jr.) Box 128, Spring Hill, Tenn., 82, 170  
 Davis, G. H. (Jr.) Box 163, Cardwell, Mo., 82  
 Davis, Helen H. (Jr.) 1300 Tulip Ave., Searcy, Ark.

Davis, James H. (Jr.) 300 Little John Trail, Hot Springs, Ark., 201, 204  
 Davis, James W. (Fr.) 5th Ave., Fayetteville, Tenn., 99, 167  
 Davis, Joel Barton (Fr.) 7109 Culver, Ft. Worth, Tex., 99, 141  
 Davis, Kirk W. (Fr.) Lecoma, Mo., 99, 150  
 Davis, Marcus O. (Jr.) 2111 Abbott Martin Rd., Nashville, Tenn., 82, 164  
 Davis, Mary J. (Soph.) 1007 S. Hillsboro, El Dorado, Ark., 90, 150, 178  
 Davis, Mary D. (Sr.) Rt. 2, Box 27, Kennett, Mo., 62, 66, 130, 141, 142, 192  
 Davis, Nancy D. (Fr.) 2138 E. Elm, Springfield, Mo.  
 Davis, Richard C. (Fr.) 201 Heaton Ave., Dayton, Ohio, 99, 144  
 Davis, Sammie S. (Soph.) 2 Washington, Wilson, Ark., 90, 178  
 Davidson, Sandra E. (Soph.) Rt. 1, Box 245A, Blythewood, S. C., 90, 156, 186  
 Dawson, David A. (Fr.) 708 N. Charles, Searcy, Ark., 99, 142, 144, 145, 166  
 Dawson, Franklin W. (Jr.) 513 W. Apache, Marlow, Okla., 82  
 Dawson, Zelda G. (Soph.) 708 N. Charles, Searcy, Ark., 90  
 Deacon, Sharen A. (Sr.) Rt. 2, Box 354, Waverly, Ohio, 66, 153  
 Deakin, Thomas F. (Fr.) Thomasboro, Ill., 108, 219  
 Deal, James R. (Soph.) 1020 S. Division, Blytheville, Ark.  
 Deal, Linda K. (Fr.) C. C. 4, Harrison, Ark., 99  
 Dean, Billy R. (Fr.) Box 398, Gilmer, Tex., 99, 142, 143, 147  
 Dean, Thada K. (Jr.) 309 N. 34, Muskogee, Okla., 82, 142, 152, 155, 181, 222, 223  
 Deason, Donna S. (Fr.) 522 N. Second, Rogers, Ark., 99, 142, 182  
 Deay, Sheryl L. (Jr.) 614 E. Central, Bentonville, Ark.  
 Debusk, Linda C. (Fr.) 8095 Missouri, Springfield, Mo., 99  
 Defoor, Linda F. (Fr.) 160 Harding, Morrilton, Ark., 99, 187  
 Delaet, Eugene R. (Fr.) Rt. 1, Rudy, Ark., 99, 162, 200  
 DeLong, Lana J. (Soph.) 100 S. Turner, Searcy, Ark., 90, 137, 148, 152, 155, 156, 182  
 Dempsey, John C. (Fr.) 2105 Senator, Texarkana, Ark., 99, 163  
 Dempsey, William A. (Jr.) 2105 Senator, Texarkana, Ark., 82, 151, 163  
 Dennis, James E. (Jr.) 3818 Gatewood, Memphis, Tenn., 5, 82  
 Dennison, Betty Jean (Fr.) 3587 Dallas, Warren, Mich.  
 Dennison, William P. (Fr.) Louisville, Ky., 99  
 DeVaney, Charles W. (Jr.) 509 N. Indian St., Tuscumbia, Ala., 82, 154, 167  
 DeWoody, Linda J. (Jr.) Box 381, Rt. 1, Camden, Ark., 82, 177  
 Dezier, Rodger R. (Jr.) Box 452, Forrest, Ill.  
 Dickey, Teresa D. (Fr.) 5808 Berkeley, Berkeley, Mo., 99  
 Diles, Bill G. (Grad.) 107 W. Lincoln, Searcy, Ark.  
 Diles, Jimmy D. (Fr.) Williford, Ark., 99  
 Dillin, Susie Marie (Fr.) Rt. 1, Searcy, Ark., 99  
 Dillinger, David O. (Fr.) 901 Josephine, Newport, Ark., 99, 172  
 Dismuke, Linda A. (Jr.) 306 N. Center, Lonoke, Ark., 82, 153  
 Ditslear, Rose A. (Sr.) 4 Mason Court, Delaware, Ohio, 66, 152, 189  
 Dixon, Don V. (Soph.) Married Student's Apt's., Searcy, Ark., 201, 203, 205  
 Dixon, Lynn S. (Fr.) 811 Dill, Newport, Ark., 99, 142, 170  
 Dixon, Philip R. (Sr.) 811 Dill, Newport, Ark., 62, 66, 125, 140, 141, 154, 164  
 Dixon, Ralph T. (Fr.) Rt. 3, Box 4, Portageville, Mo., 99, 173  
 Donley, Karen L. (Sr.) RD 2, Box 162, Elizabeth, Pa., 50, 66, 171, 194  
 Dooley, Diana F. (Fr.) 706 Herrick, Bartlesville, Okla., 99  
 Dopps, Fred P. (Jr.) 225 N. Baehr, Wichita, Kan., 82, 172  
 Douglas, Dale E. (Soph.) 4293 Cherrydale, Memphis, Tenn., 90, 150, 164  
 Douglas, Thomas A. (Jr.) 608 N. Russell, Champaign, Ill.  
 Dawdey, Nancy E. (Jr.) 1300 S. W. 18, Birmingham, Ala., 82, 139, 142, 151  
 Dowdy, James F. (Fr.) Box 186, Meridianville, Ala., 99, 142, 174  
 Downing, Maribeth (Sr.) 2204 Park Ave., Monroe, La., 66, 177  
 Drake, Michael J. (Fr.) 34953 Glover, Wayne, Mich., 99, 142, 170  
 Driver, Jessie F. (Jr.) Rt. 3, Corinth, Miss., 82, 139, 152  
 Driver, Mickey A. (Soph.) Box 153, Smithville, Tenn., 90, 145, 148, 149, 173  
 Drummond, Susan C. (Soph.) 708 Glendale, South Charleston, W. Va., 108, 154  
 Dubois, Fred Lynn (Jr.) 4 N. Shore Terrace, Danville, Ill., 82  
 Dudley, William L. (Soph.) Box 185, Manette, Ark., 90, 147, 172  
 Duer, Donna L. (Soph.) 1308 Rocky Brook Rd., Opelika, Ala., 90, 177, 192  
 Duley, Phillip J. (Fr.) 512 N. Van, Searcy, Ark.  
 Duncan, Jimmy W. (Fr.) Married Students Apts., Building 2, Apt. 16, Searcy, Ark., 99  
 Duncan, Nena R. (Jr.) 1110 E. Moore, Searcy, Ark., 82  
 Duncan, Thomas M. (Soph.) 1110 E. Race, Searcy, Ark., 142  
 Dunn, Linda R. (Jr.) Box 724, Harding College, Searcy, Ark., 82, 176  
 Dunn, Steve E. (Jr.) Box 724, Harding College, Searcy, Ark., 66, 176  
 Durham, Merle G. (Fr.) Rt. 3, Winnfield, La., 99, 136, 166

## E

Eagleman, Sharon L. (Fr.) Moody, Mo., 99  
 Easterling, Gary E. (Soph.) Box 245, Huntsville, Ark., 90, 168  
 Easterling, Jackie (Fr.) Box 1034, Harding College, Searcy, Ark., 108  
 Edrington, Max M. (Jr.) Rt. 7, Paragould, Ark., 82, 174  
 Edster, Betty L. (Fr.) Rt. 2, Lowell, Ark., 142, 155  
 Edwards, George (Fr.) 9415 Redondo, Dallas, Tex., 99, 144, 145, 170  
 Eldridge, Allan R. (Jr.) 804 Penning, Wood River, Ill., 82, 136, 169, 177  
 Ellingwood, Kenneth E. (Jr.) 211 Millside, Ft. Wayne, Ind., 33, 210, 211, 214  
 Elliott, David T. (Soph.) 515 N. 2nd St., Nashville, Ark., 90, 170  
 Ellis, Jimmy D. (Jr.) Rt. 1, Monett, Mo., 82  
 Ellis, Morris R. (Sr.) Rt. 1, Monett, Mo., 66, 146  
 Emmerich, Aleta (Jr.) Rt. 1, Haughton, La., 82  
 England, Carol J. (Sr.) Rt. 2, Lyles, Tenn., 66, 195  
 Ensminger, Gunilda (Fr.) U.S.A.R.U. 4, Box 7025, APO, San Francisco, Calif., 95, 189  
 Eoff, Larry L. (Sr.) 3255 Mimosa Park, Ft. Worth, Tex., 67, 136, 174  
 Epps, Mary O. (Sr.) Judsonia, Ark.  
 Erickson, Robert C. (Jr.) 338 Korman, Massillon, Ohio, 33, 82, 173, 210, 211  
 Erskine, Barry G. (Sr.) Box 82, Chester Depot, Vt., 67, 169  
 Erwin, Judy Kay (Jr.) 440 Hanbee, Richardson, Tex., 82, 193  
 Ethridge, Patricia A. (Fr.) 2419 Virginia Blvd., Huntsville, Ala., 99, 193  
 Evans, Judith L. (Fr.) 2165 Aquila Ave., Minneapolis, Minn.  
 Evans, Mickey O. (Fr.) Rt. 1, Greenway, Ark., 99, 173, 206



## F

Fain, Gary A. (Fr.) 3916 Vanette Lane, Dallas, Tex.  
 Fain, Hallam N. (Jr.) 3916 Vanette, Dallas, Tex., 82  
 Fairley, Billie B. (Sr.) Box 6, Rector, Ark., 67  
 Fairwell, Dennis A. (Soph.) 5107 Greenway, N. Little Rock, Ark., 90, 169  
 Fann, Glendell R. (Sr.) 456 S. 4th St., Caseyville, Ill., 67, 136, 142  
 Farley, Cynthia D. (Fr.) 1500 Canterbury Circle, Ft. Worth, Tex., 99, 143, 181  
 Farley, Susan Jane (Fr.) 230 Redbud, Columbia, S. C., 99, 143  
 Farmer, Annabel L. (Soph.) Box 414, Terrell, Tex., 90, 154, 180  
 Farr, Lyle L. (Jr.) 510 W. 6th St., Fairview, Mont., 82, 161  
 Farrell, Pamela D. (Jr.) Box 550, Grove, Okla., 90  
 Farris, Dagmar C. (Spec.) Rt. 1, Searcy, Ark.  
 Farrow, Terry W. (Fr.) 1826 Perryville Rd., Cape Girardeau, Mo., 99, 161  
 Faulk, David Lloyd (Jr.) 515 Van, Searcy, Ark., 82  
 Fayette, Lynne C. (Fr.) 2616 Marr, New Orleans, La., 99  
 Fehling, Diane L. (Jr.) 132 Terry St., Satellite Beach, Fla., 82  
 Felici, Nancy L. (Soph.) 2418 Warwood Ave., Wheeling, W. Va., 90, 188  
 Fenley, Jean A. (Fr.) 4815 S. 36th Ave., Phoenix, Ariz., 108  
 Fenley, Judith G. (Fr.) 4815 S. 36th Ave., Phoenix, Ariz., 99, 155  
 Fenske, Jack E. (Jr.) Box 606, Sunol, Nebr., 82  
 Ferguson, Linda F. (Soph.) 904 Race St., Thayer, Mo., 90, 191  
 Fewell, Aileen K. (Sr.) 1102 N. Polk St., Amarillo, Tex., 67  
 Fields, Carol A. (Fr.) 216 Hemlock St., Broomfield, Colo., 99, 142  
 Fields, William D. (Jr.) 431 Jackson St., Bedford, Ind., 82, 150  
 Finch, Oscar K. (Fr.) 2101 Lee, N. Little Rock, Ark., 99, 200  
 Fincher, Yvonne A. (Jr.) Box 452, Elizabethtown, Ky., 7, 82, 132, 152, 195  
 Fitzpatrick, Richard (Soph.) 701 Capital S. W., Battle Creek, Mich., 90, 148, 149  
 Flippin, Billy T. (Soph.) Rt. 4, Union City, Tenn., 90, 162, 201  
 Flippin, Jean (Jr.) Rt. 3, Tahoka, Tex., 108  
 Flippin, Peggy J. (Sr.) 1010 Oak Ave., Sterling, Ill., 108  
 Flowers, Jerry W. (Fr.) Rt. 5, Box 589, Natchez, Miss., 99, 173  
 Floyd, Ben (Fr.) Rt. 2, Box 37, Spiro, Okla.  
 Focks, Penny L. (Soph.) 285 Key Largo Dr., Titusville, Fla., 90, 139, 147, 156, 191  
 Fong, Nelson C. (Sr.) 8 Tsun Yuen St., 3/F, Happy Valley, Hong Kong, China, 67, 151, 152  
 Forcey, Christina M. (Fr.) Sparta, Mo.  
 Ford, Frances F. (Fr.) Rt. 1, Griffithville, Ark., 99  
 Ford, James A. (Soph.) Rt. 1, Meaford, Ontario, Canada, 90, 166  
 Ford, Karen S. (Jr.) 1897 Beverly, Berkley, Mich., 82, 189  
 Ford, Martha S. (Soph.) 915 Royal Ave., Evansville, Ind., 90, 193  
 Ford, Robert Morris (Jr.) 1897 Beverly Blvd., Berkley, Mich., 67, 169  
 Forgery, Christina M. (Fr.) Rt. 1, Sparta, Mo.  
 Forrest, Linda K. (Soph.) 211 W. Bennet, Morrilton, Ark., 90, 137, 156, 185  
 Forsythe, William H. (Jr.) 1112 Franrel, Metairie, La., 67, 142, 170, 214  
 Fortner, Linda J. (Soph.) 359 W. Morgan, Spencer, Ind., 90, 155, 195  
 Foster, Gordon T. (Sr.) 212 Bynum, Scottsboro, Ala., 67  
 Fouss, Douglas B. (Jr.) 717 Middle St., Belpre, Ohio  
 Fowler, C. Alvin (Jr.) 1318 Morrison, Yuma, Ariz., 82, 171  
 Fowler, Frank W. (Fr.) 4037 Baskel, Memphis, Tenn., 99, 173  
 Fox, John Harry (Jr.) 509 Lancaster Ave., Chattanooga, Tenn., 90, 164  
 Frampton, Michael E. (Soph.) 702 Center, Searcy, Ark., 82, 135, 175  
 Frampton, Pam M. (Jr.) 702 E. Center, Searcy, Ark., 82  
 Frank, Gary L. (Soph.) Rt. 4, Rolla, Mo., 90, 171  
 Frazier, George C. (Soph.) 627 E. Oak, Jonesboro, Ark., 90, 171, 206, 207, 208, 209  
 Frazier, John C. (Jr.) 1204 Monroe, Idabel, Okla., 82, 169  
 Frazier, Sheila D. (Fr.) Rt. 1, Box 818, Benton, Ark., 99, 189  
 Frebel, Sylvia (Jr.) 1805 N. W. 129th St., Miami, Fla., 82, 152, 195  
 Frederick, Constance E. (Fr.) 919 Prestonsburg St., West Liberty, Ky., 149  
 Frederick, James D. (Jr.) 919 Prestonsburg St., West Liberty, Ky., 82, 174  
 Freeman, George D. (Fr.) 8617 Barber, N. Little Rock, Ark., 99, 147, 167  
 Freeman, Hugh P. (Jr.) 615 Maple, Natchez, Miss., 82, 142  
 Freeman, Johnny C. (Soph.) 2945 Goodlett Rd., Memphis, Tenn., 90, 148, 166  
 Freeman, Patricia (Fr.) 8153 Tunney, Reseda, Calif., 99, 180  
 Freeze, Sheila D. (Fr.) Rt. 1, Box 349, Florence, Ala., 99, 182  
 Freppon, Eva O. (Jr.) Bald Knob, Ark.  
 Friday, Ronald G. (Fr.) Lochesburg, Ark., 99, 176  
 Frost, Linda C. (Fr.) Rt. 2, Box 291, Nashville, Ark., 108, 142  
 Fuller, Andrew G. (Soph.) 635 Robinson, Shreveport, La., 88, 90, 145, 171  
 Fuller, Harry L. (Fr.) Rt. 1, Trinity, Ala., 99, 163  
 Fuller, Roy L. (Fr.) Rt. 1, Searcy, Ark., 217  
 Furgeson, Linda C. (Fr.) 6130 Sul Ross, Dallas, Tex., 99, 180

## G

Garble, Cynthia K. (Fr.) Rt. 3, Barre, Ver.  
 Gabler, James M. (Sr.) Box 7175, Longview, Tex., 67, 112, 151, 163  
 Galyan, Michael S. (Fr.) 9150 Rockville Rd., Indianapolis, Ind.  
 Galyean, Karen K. (Jr.) 709 Elko Grants, N. Mex., 82, 148, 182  
 Gambrell, Emily (Fr.) Box 1543, Asheville, N. C., 99, 142, 195  
 Gansner, Carol (Sr.) 508 Autumn, Collinsville, Ill., 67, 152  
 Gansner, Kay (Fr.) 508 Autumn, Collinsville, Ill., 100, 191  
 Gardner, Jack (Fr.) Box 387, Glenwood, Ark., 100, 162  
 Gardner, James (Fr.) Biggers, Ark.  
 Gardner, James W. (Sr.) 1242 Adams, Salinas, Calif., 82, 170  
 Garlock, Anita (Soph.) 924 Brower St., Memphis, Tenn., 90, 188  
 Garner, Frances (Soph.) 414 Louis St., Leesburg, Fla., 90  
 Garner, James C. (Soph.) Rt. 3, Fayetteville, Ga., 90, 171  
 Garner, Jimmy R. (Sr.) 313 N. Mesquite, Carlsbad, N. M., 67  
 Garrett, Dana (Jr.) 1605 N. Roberson, Conroe, Tex., 83, 166  
 Garrett, Pamela (Soph.) 1605 N. Roberson, Conroe, Tex., 90, 188  
 Gartman, Paul (Fr.) 9414 Col. Glenn Rd., Little Rock, Ark., 100, 166  
 Gay, Cheryl A. (Sr.) Rt. 1, Navroo, Ala., 67  
 Geer, Elizabeth (Fr.) Heider Rd., Fairview, Pa., 100, 191  
 George, Robert F. (Fr.) 1624 Benton Rd., Bossier City, La., 100, 173

Geurin, Horace K. (Sr.) Rt. 4, Box 788, Benton, Ark., 67, 151, 173  
 Gibbs, Ronald L. (Sr.) 730 Montview Dr., Escondido, Calif., 67, 148, 149, 166  
 Gibson, Hugh H. (Soph.) 211 S. Raplar, Onarga, Ill.  
 Gibson, Robert D. (Sr.) 6118 Lynnhaven, Lubbock, Tex., 67, 176  
 Giddings, Edward F. (Fr.) 3304 Estelleter, Silverspring, Mo.  
 Giffin, Noel (Fr.) 924 East 2nd St., Dumas, Tex., 100, 174  
 Gifford, Carey J. (Fr.) 1743 E. Oregon, Phoenix, Ariz., 100, 167  
 Gilbert, Eliece (Fr.) 5814 LaVista Dr., Alexandria, Va., 100, 191  
 Gilbert, Ernie R. (Soph.) 204 Hawthorne, Belton, Mo., 90, 169  
 Giles, Vicki L. (Fr.) 7369 Andrews, Edwards, Calif., 100, 192  
 Gillean, Emma L. (Soph.) Box 64, Delaplaine, Ark., 90, 190  
 Gillenwaters, Richard (Fr.) 1805 Valley Rd., Springfield, Mo.  
 Gillett, Linda Ann (Fr.) 317 N. W. 80th St., Oklahoma City, Okla., 108  
 Gilliam, Dorothy (Spec.) 5 Magnolia Dr., Searcy, Ark.  
 Gingerich, John E. (Fr.) Rt. 2, Valparaiso, Ind., 100, 169  
 Gingrich, Martha L. (Fr.) Morrilton, Ark., 100, 187  
 Gipson, Karen W. (Soph.) Letona, Ark.  
 Glasgow, Patricia B. (Fr.) 111 Mama Lane, Hickam AFB, Hawaii, 100  
 Glasgow, Roger M. (Soph.) 111 Mama Lane, Hickam AFB, Hawaii, 90  
 Glass, James K. (Jr.) 3123 Curtis, Memphis, Tenn., 83, 174, 196, 197, 201, 203, 204, 205  
 Glass, Richard W. (Soph.) 259 Morton Rd., Columbus, Ohio, 90, 150, 166  
 Glenn, J. Philip (Jr.) 1442 A Chestnut St., Blytheville, Ark.  
 Goetz, Judy A. (Fr.) 619 Ronnie Rd., Madison, Tenn., 100, 195  
 Golden, Allen R. (Fr.) Gen. Del., Athens, Ark., 100  
 Gonzales, Jo Anna (Fr.) Rt. 1, Box 89, Alchua, Fla., 100, 142, 192  
 Gooch, Charlie P. (Sr.) Hernando, Miss., 67  
 Goode, Ellis E. (Soph.) Rt. 2, Alamo, Tenn., 90, 174  
 Goodin, Bill H. (Fr.) 179 Ross, Batesville, Ark., 100, 174  
 Gore, Benny D. (Sr.) 405 Speedway, Trumann, Ark.  
 Goss, Ron L. (Soph.) 309 Clearview Dr., Pleasant Hill, Mo., 91, 162, 206  
 Gowen, James R. (Soph.) Box 22, Datto, Ark.  
 Gowen, Sharon K. (Jr.) Box 22, Datto, Ark., 83, 135, 139, 141  
 Graddy, Brenda J. (Soph.) 1908 W. 41 St., Tulsa, Okla., 91, 182  
 Grady, Frances Lynn (Soph.) 3910 Appling Rd., Memphis, Tenn., 109  
 Grady, John H. (Soph.) Race St. Apts., Apt. 17, Searcy, Ark.  
 Grady, Robbie Vann (Jr.) Apt. 17, Race St., Searcy, Ark., 83, 180  
 Graham, James F. (Fr.) Box 5, Greenbrier, Ark., 100  
 Grandi, Peggy J. (Sr.) 5520 Cottonwood, Memphis, Tenn., 67, 190  
 Grant, William W. (Sr.) 19 Maple Ave., Mendham, N. J., 68, 151, 169  
 Graves, Polly J. (Sr.) 1805 S. Alpine Rd., Rockford, Ill., 68, 70  
 Gray, Lenora Sue (Fr.) 5605 N. W. 58 10th St. Oklahoma City, Okla., 100  
 Gray, Susan E. (Soph.) 309 N. Cedar, Little Rock, Ark., 91, 179  
 Green, Gary R. (Fr.) 716 N. Main, Bentonville, Ark., 100, 163  
 Green, James E. (Soph.) 2104 Melrose, Valdosta, Ga., 140, 141, 182  
 Green, Roger (Jr.) Box 695, Hickory Ridge, Ark., 83  
 Green, Ronald G. (Fr.) 213 Frieda, Hot Springs, Ark., 100, 162  
 Green, Sandra B. (Soph.) 1735 Indian Boundary Rd., Chesterton, Ind., 91, 141, 153, 166, 191  
 Green, Sandra L. (Jr.) Rt. 1, Box 75, Newton, Miss.  
 Greene, Karen L. (Fr.) 721 Burton, Benton, Ark., 100, 184  
 Greene, Roy Rogers (Soph.) 225 Ash St., Hickory Ridge, Ark.  
 Greenway, Lynn M. (Fr.) 515 W. Hunt, Paragould, Ark., 100, 142  
 Greenway, Nyla J. (Soph.) 515 W. Hunt, Paragould, Ark., 91, 142, 154, 156  
 Greer, Donald L. (Jr.) 5208 Mayfair Ave., Chattanooga, Tenn., 83, 152, 165  
 Greer, T. Sue Nell (Fr.) 305 LaView, Bald Knob, Ark.  
 Gregory, Dee Sue (Soph.) Rt. 1, Lorenzo, Tex.  
 Gregory, Sheila (Fr.) Box 429, Bastrop, La.  
 Griffin, Marilyn A. (Sr.) 1015 E. San Miguel, Colorado Springs, Colo., 68, 139, 155, 157, 186  
 Griffin, Michael L. (Soph.) 510 S. Evandale, Poplar Bluff, Mo., 91, 172  
 Griffin, Philip W. (Jr.) 219 Chapel Ave., Nashville, Tenn., 83, 173, 210, 211, 214, 215  
 Griffith, Brenda Swann (Jr.) Rt. 2, Hiram, Ga., 152  
 Griffith, Gwen S. (Fr.) 313 Beatrice, Thayer, Mo., 91, 142, 186  
 Griffith, Larry D. (Jr.) Rt. 1, Thayer, Mo., 83, 140, 141, 143, 152, 175, 178  
 Griffith, Thomas R. (Fr.) 112 Alvin St., East Peoria, Ill., 100, 175  
 Griffiths, Thomas F. (Soph.) 3088 N. Watkins, Memphis, Tenn., 91, 163  
 Grimes, Bette I. (Sr.) 405 N. Douglas, Malden, Mo.  
 Grogan, Ruth A. (Fr.) 1406 Lawndale, Pleasant Hill, Mo., 100, 142, 193  
 Grove, Guy D. (Jr.) 38 Harmony Dr., Conemaugh, Pa., 83, 152, 169  
 Groves, Frank L. (Soph.) Box 271, Searcy, Ark., 109  
 Guinn, Gary M. (Fr.) 810 S. Maxwell, Siloam Springs, Ark., 100, 167, 217  
 Gunn, Clifford L. (Jr.) Rt. 1, Alma, Ark., 83, 142, 148, 151, 175  
 Gunn, Parker L. (Jr.) 530 Roseland Dr., West Helena, Ark., 83, 166  
 Gunselman, Charles D. (Soph.) 3-C Gilmore, Quezon City, Philippine Islands, 91, 143, 172  
 Gurganus, Lynette G. (Soph.) 4277 Amber, Memphis, Tenn., 109, 132

## H

Hagler, Lou N. (Fr.) Cherry Valley, Ark., 109  
 Haguewood, Ellis (Sr.) 1471 Robin Hood Ln., Memphis, Tenn., 108  
 Haley, Betty A. (Sr.) Americana Motor Inn, Batesville, Ark., 68, 195  
 Hall, Margaret E. (Soph.) 900 W. Vine St., Searcy, Ark.  
 Hall, Doyce M. (Fr.) Rt. 3, Box 87, Conway, Ark.  
 Hall, Marlene (Jr.) Rt. 1, Alma, Ark., 83, 142, 156, 190  
 Hall, Suzanne (Jr.) 3200 Whitehall Rd., Columbia, S. C., 35, 83, 190  
 Hall, Richard D. (Jr.) Box 147, Newark, Ark., 83, 176  
 Hallimore, Michael K. (Soph.) Box 1105, Harding College, Searcy, Ark., 91, 149, 175  
 Ham, Nancy Carol (Jr.) Box 25, Shirley, Ark., 83, 142, 153, 184  
 Hamilton, Harold G. (Fr.) Rt. 1, Box 242, Plymouth, Ind., 100  
 Hamilton, Karen S. (Jr.) 1929 6th St., Madison, Ill., 83, 143, 177  
 Hamilton, Paula J. (Fr.) 215 Stephenson, Harrison, Ark., 109  
 Hamlin, Bruce E. (Soph.) 148 8th St., Selmer, Tenn.  
 Hammond, Margaret L. (Fr.) Rt. 1, McRae, Ark., 100, 154



- Hampton, Jimmy H. (Sr.) Rt. 1, Lewisville, Ark., 68, 149, 151  
 Hampton, Suzanne (Fr.) 3235 Junior Place, Shreveport, La., 109  
 Hancock, Linda (Soph.) 2905 Marshall, Rockford, Ill., 91, 193  
 Handley, Vivian D. (Sr.) 704 Pine St., Corning, Ark., 68  
 Hankins, Jana L. (Soph.) 2646 S. Catalina, Springfield, Mo., 91, 94, 147, 190  
 Hankinson, Dean R. (Jr.) Box 151, Carlisle, Pa.  
 Hanna, Travers D. III (Sr.) 7209 Carol Ln., Falls Church, Va., 68, 170  
 Hannah, Jim G. (Sr.) 1520 Dechard, Van Buren, Ark., 68, 142, 143, 164  
 Hannon, Leta Sue (Soph.) Rt. 1, Box 298, Monroe, Ore., 91  
 Hansen, John L. (Jr.) Box 307, Forbes, Minn., 83, 136, 161  
 Hardin, Donna (Jr.) Rt. 1, Arbyrd, Mo., 83  
 Hardin, Jane S. (Sr.) Rt. 1, Judsonia, Ark.  
 Hardy, Stephen R. (Fr.) 729 N. Main, Jacksonville, Ill., 100, 170  
 Hargett, Linda S. (Fr.) Box 341, Daingerfield, Tex., 100, 178  
 Hargis, Patricia A. (Fr.) 4101 Childress, Ft. Worth, Tex., 100, 182  
 Hargrove, Carroll S. (Jr.) 1310 Spring St., Poplar Bluff, Mo.  
 Harmon, Stephen O. (Soph.) 1505 Edgewood Circle, Malvern, Ark., 91, 167  
 Harper, Loran E. (Jr.) 2620 Cornell, Lawton, Okla., 83  
 Harpole, Robert L. (Sr.) Rt. 1, Success, Ark., 68, 168  
 Harrell, Jerry S. (Soph.) Rt. 4, Troy, Mo., 100, 172  
 Harris, Larry Ray (Sr.) 6509 Longwood, Little Rock, Ark.  
 Harris, Larry W. (Sr.) 102 N. Locust, Searcy, Ark., 68  
 Harris, Michael S. (Soph.) 6509 Longwood, Little Rock, Ark.  
 Harris, Winston V. (Soph.) 10423 Jefferson Hwy., Baton Rouge, La., 91, 170  
 Harrison, Teddilynn (Fr.) 4708 Holiday Ln., W. Ft. Worth, Tex., 100, 138, 185  
 Hart, Marilyn F. (Fr.) Rt. 1, Box 87, Transylvania, La.  
 Hart, S. Jenene (Fr.) 926 E. Market, Searcy, Ark., 96, 100, 139, 153, 180  
 Havard, Mildred A. (Fr.) Rt. 2, Box 156, Chunchula, Ala., 100  
 Hawkins, Cynthia (Soph.) 2500 N. W. 49th, Oklahoma City, Okla., 91, 140, 141, 143, 190  
 Hawkins, Janice K. (Sr.) Rt. 4, Brookville, Pa., 68, 139  
 Haxton, Dave E. (Jr.) 5249 Pearce Ave., Lakewood, Calif.  
 Hayes, Betty S. (Jr.) Rt. 1, Alma, Ark., 83, 142, 148, 152, 186  
 Hayes, Ramona M. (Fr.) Rt. 1, Talco, Tex. 100, 154, 179  
 Hays, Joseph S. (Soph.) Box 234, Searcy, Ark.  
 Head, Kathryn J. (Soph.) 4608 McKinley, Groves, Tex., 91, 142, 180  
 Headley, Larry L. (Fr.) 5017 Cunningham Dr., Evansville, Ind., 109  
 Heard, John W. (Jr.) 4606 Lochridge Rd., North Little Rock, Ark., 83, 141, 175, 186  
 Hearne, Charles R. (Jr.) Box 306 Millsop, Tex., 83, 176, 206, 207, 208, 209  
 Heath, James G. (Sr.) 1076 Palmer, Plymouth, Mich.  
 Hecker, Ronald M. (Fr.) N. E. Avondale, Bartlesville, Okla., 100, 174  
 Hedrick, Larry G. (Sr.) 624 S. Terrace Dr., Wichita, Kan., 68, 143, 176  
 Hedrick, Mike W. (Fr.) 770 Harding Dr., Searcy, Ark., 100, 167, 200  
 Heffley, Richard M. (Soph.) 717 Broadmoor, Blytheville, Ark., 91, 145, 166  
 Heggie, Delma F. (Jr.) Rt. 3, Searcy, Ark., 83, 145, 180  
 Heid, Jeannette M. (Jr.) 146 3rd St. N. W., Strasburg, Ohio, 80, 152  
 Helms, Sharon K. (Fr.) Morrilton, Ark., 100, 193  
 Hemmingway, Cheryl B. (Sr.) 101 The Fellsway, Murray Hill, N. J., 68, 142, 194  
 Henderson, Beverly A. (Fr.) 3501 Lucy Lane, Ft. Smith, Ark., 100, 179  
 Henderson, Clay P. (Fr.) Box 288, Lepanto, Ark., 100  
 Henderson, John L. (Grad.) Box 288, Lepanto, Ark.  
 Henderson, Larry B. (Sr.) 306 N. 3rd Ave., Avondale, Ariz., 68, 176  
 Henderson, Madonna K. (Fr.) Rt. 1, Box 8A, Newark, Ark., 100, 152  
 Henderson, Thomas W. (Soph.) 1538 Eastlawn, Memphis, Tenn., 91, 167  
 Hendrix, Alice A. (Soph.) Ward, Ark., 88, 91, 142, 188  
 Hendrix, Arlin G. (Soph.) 9856 Rd. 33 1/2, Madera, Calif., 91, 136, 175  
 Hendrix, Henry S. (Jr.) 1537 Walnut St., Jacksonville, Fla., 83, 151, 173  
 Hendrix, Jeanne S. (Fr.) 916 S. Elm, Hope, Ark.  
 Hendrix, Lee E. (Sr.) 615 McLoon, Newport, Ark., 68, 182  
 Hendrix, Peggy S. (Sr.) Antoine Ark., 68, 192  
 Henry, Pete B. (Sr.) 1810 Figuers Ave., Columbia, Tenn., 68, 151, 174, 198, 200, 204, 219  
 Henson, Bruce E. (Soph.) 23 Mahawk Dr., Searcy, Ark., 91, 173, 210, 211  
 Herndon, Whit F. (Fr.) Lepanto, Ark., 100  
 Hesselrode, Robert H. (Soph.) 300 Butler Dr., Kennett, Mo., 109  
 Hester, Samuel E. (Jr.) 402 Edison Ave., Muscle Shoals, Ala., 80, 83, 87, 136, 155, 163  
 Hicks, Alvin T. (Soph.) Box 128, Spring Hill, Tenn.  
 Hicks, Donald W. (Fr.) Box 163, Biggers, Ark.  
 Hicks, Martha J. (Fr.) 234 James Dr., Hot Springs, Ark., 100, 180  
 Hicks, Olivia J. (Soph.) 234 James Dr., Hot Springs, Ark., 36  
 Higbee, William R. (Soph.) 420 Woodland, Lawton, Okla., 91, 173  
 Higginbotham, Audrey E. (Grad.) 204 S. Blakeney St., Searcy, Ark., 214  
 Higginbotham, Joe W. (Jr.) 307 N. Elm, New Boston, Tex., 83, 174  
 Hilbert, Tom D. (Jr.) 2025 Baker Rd., Dexter, Mich.  
 Hill, David B. (Fr.) 562 Forrest Park Circle, Auburn, Ala., 100, 143, 164  
 Hill, Lenita C. (Jr.) Rt. 4, Searcy, Ark.  
 Hill, Michael L. (Jr.) Rt. 1, Greenway, Ark., 109  
 Hill, Randle Malcolm (Fr.) 3207 Knox St., Dallas, Tex.  
 Hillis, James L. (Sr.) 1312 E. Race, Searcy, Ark., 69  
 Hillis, Sandra K. (Soph.) England, Ark., 91  
 Hilton, Karen K. (Sr.) 222 N. Marion, Apt. 1 F, Oak Park, Ill., 69  
 Hilton, Marlin D. (Sr.) 308 W. Maple St., East Prairie, Mo., 69, 173  
 Hiner, Randy A. (Sr.) 728 S. 14th St., Worland, Wyo., 69, 176  
 Hinman, Paul M. (Soph.) BIA Kotsebue, Alaska  
 Hinson, Sharon E. (Sr.) Rt. 1, Searcy, Ark., 69, 112  
 Hitchens, Shirley J. (Soph.) Rt. 1, Box 345, Steele, Mo.  
 Hite, John H. (Soph.) 4222 Beaver, Ft. Wayne, Ind., 91, 171  
 Hite, Patricia D. (Fr.) Box 128, Spring Hill, Tenn., 100  
 Hite, William A. (Soph.) Box 128, Spring Hill, Tenn., 83, 175  
 Hitt, Barbara S. (Sr.) Rt. 2, Piggott, Ark., 69  
 Hobby, Kenneth L. (Soph.) 4205 W. 12th St., Little Rock, Ark., 91, 141, 166  
 Hodnett, Samuel W. (Sr.) 224 Central, Belzoni, Miss., 69, 171, 201  
 Hogan, Dennis M. (Soph.) 505 West Ford, Osceola, Ark., 91, 161  
 Hogan, Tyrus V. (Soph.) Box 317, Driscoll, Tex., 91, 169  
 Hogg, David B. (Fr.) 919 Maplewood, El Dorado, Ark.  
 Hogg, James H. (Fr.) 545 Crestwood, Camden, Ark.  
 Hoggatt, Marcy Jo (Jr.) Rt. 13, Lafayette, Ind., 109, 194  
 Hogue, Marjory D. (Sr.) Star Route, Lewisville, Ohio, 69, 149, 188  
 Holcomb, George H. (Sr.) 1154 Jackson Rd., Mobile, Ala., 69, 174  
 Holder, Charles R. (Jr.) 711 Locust, Paragould, Ark.  
 Holder, Dianne E. (Jr.) 916 E. Race, Searcy, Ark., 50, 51, 83, 190, 222, 223  
 Holum, Beverly A. (Soph.) 5507 Mosswood, Louisville, Ky., 91, 140, 141, 195  
 Holman, Larry L. (Fr.) Rt. 1, Judsonia, Ark.  
 Holland Deanna S. (Sr.) 903 Gilliland, Memphis, Tenn., 69, 152, 181  
 Holland, Rodney V. (Soph.) 1023 Ibadene, Poplar Bluff, Mo., 91  
 Hollis, George M. (Fr.) 2220 St. Charles Dr., Clearwater, Fla., 100, 162  
 Hollis, Robert P. (Sr.) Star Route, Box 18, Princeton, Fla., 69, 176  
 Hollis, Theresa D. (Jr.) Rt. 2, Box 254, Farmerville, La., 57, 83, 152, 154, 191  
 Hollomon, Vera M. (Soph.) 2124 W. 11th St., Little Rock, Ark., 91, 189  
 Holloway, Brenda J. (Jr.) 705 King Dr., Bedford, Tex., 142  
 Holloway, James B. (Fr.) Rt. 2, Box 236A, Greenbrier, Ark.  
 Holloway, Robert W. (Sr.) Rt. 2, Clinton, Ark., 70, 148, 163  
 Holmes, Sarah E. (Spec.) 507 N. Turner, Searcy, Ark.  
 Holt, Charlotte Y. (Fr.) Box 54, Equality, Ill., 100, 143  
 Holt, Jerry W. (Fr.) 1013 Genevieve, Calokla, Ill., 153  
 Holt, Rebecca Jane (Soph.) 8620 9th Court S., Birmingham, Ala., 91, 145, 187  
 Holt, Rhydonia R. (Jr.) Box 54, Equality, Ill., 83, 141  
 Holt, Susan F. (Soph.) 1001 Latham Blvd., Miami, Ariz., 91  
 Hook, Margaret L. (Fr.) 210 "L" St., Carlsbad, N. Mex., 100, 185  
 Hook, S. Walton (Sr.) 210 "L" St., Carlsbad, N. Mex., 70  
 Hopper, Marilyn Jean (Fr.) 231 Poplar, Modesto, Calif., 109  
 Horner, Richard P. (Fr.) Rt. 1, Essex, Mo.  
 Horsman, Betty S. (Fr.) 19 Congress Dr., Rockford, Ill.  
 Horsman, Donald E. (Grad.) Imboden, Ark., 110  
 Horton, Gwendolyn E. (Fr.) 4028 Rhodes, Memphis, Tenn., 100, 142, 191  
 House, Mary M. (Fr.) 4200 Fizer, Memphis, Tenn., 100, 191  
 Hauser, Janette M. (Jr.) 433 Lakeview, St. Paul, Minn., 83, 185  
 Houts, Bill N. (Soph.) 3716 Silver, Kansas City, Kan., 91, 164  
 Houtz, Annette L. (Sr.) Rt. 5, Winchester, Ky., 70, 187  
 Howard, B. Diann (Soph.) Box 104, Ash Flat, Ark., 91  
 Howard, Bill W. (Jr.) 339 Park Ave., Montgomery, Ala., 83, 130, 167  
 Howard, Harvey B. (Soph.) 577 Pollock, North Little Rock, Ark., 91, 171  
 Howard, Joan C. (Sr.) 106 14th St. N. W., Huntsville, Ala., 34, 70, 188  
 Howard, Linda S. (Soph.) Rt. 3, Box 566, Mena, Ark., 92, 194  
 Howard, Robert J. (Sr.) Rt. 1, Box 213, Monroe, La., 201, 204, 205  
 Howard, Thomas M. (Fr.) 114 E. Greenview, Rockford, Ill.  
 Howell, Bruce D. (Sr.) Rt. 2, Darlington, Pa., 70, 151, 152, 155, 169, 192  
 Howell, Charles A. (Fr.) 3315 Chaparral, Dallas, Tex., 100, 145, 161  
 Howell, Helen M. (Jr.) Box 734, Manila, Ark., 83, 130, 139, 157, 179  
 Howell, Ronald D. (Fr.) Rt. 1, Box 235, Benton, La., 92, 142, 171, 205  
 Howlett, Harold D. (Fr.) 640 E. Main, Mulvane, Kan.  
 Hoyt, Terrell Beasley (Jr.) 905 Alexander, Winfield, Kan.  
 Hubbard, M. Synette (Jr.) 1509 E. Moore, Searcy, Ark., 84, 188  
 Hubbard, Phyllis (Fr.) 321 Chestnut, Lake Jackson, Tex., 92  
 Hubbard, Susan F. (Soph.) 1146 W. Perkins, Memphis, Tenn., 109, 154  
 Huddleston, Donald R. (Sr.) 435 Broadway, Augusta, Kan.  
 Huddleston, Elaine C. (Jr.) 1203 Canterbury, Nashville, Tenn., 34, 84, 188  
 Huddleston, Linda S. (Soph.) 801 Cedar, Searcy, Ark., 92, 188  
 Hudkins, Arthur L. (Jr.) 2503 E. 60th St. N., Kansas City, Mo., 84, 144, 145, 170  
 Hudson, Sarah R. (Fr.) Box 6596, Turley Home, Tulsa, Okla., 100, 136, 186  
 Huey, Ben Milton (Sr.) Rt. 1, Fleetwood, Marysville, Ohio, 70, 112, 125, 130, 140, 141, 143, 163  
 Huey, Wayne A. (Soph.) Rt. 1, Marysville, Ohio, 92, 167, 214  
 Hulett, JoAnn (Sr.) Rt. 2, Kennett, Mo., 70, 192  
 Hull, Jeffrey W. (Fr.) 410 Biscayne, Seabrook, Tex.  
 Hull, Rebecca J. (Soph.) 806 Steele St., Jonesboro, Ark., 139  
 Humphreys, Charlotte L. (Sr.) 3295 Gatewood, Memphis, Tenn., 70, 127, 130, 149, 188  
 Hunnicutt, Helen D. (Fr.) 1102 E. Moore, Searcy, Ark., 100  
 Hunnicutt, Sharon D. (Jr.) 3454 Pryor, Memphis, Tenn., 70  
 Hunt, Sherry J. (Jr.) Rt. 2, Box M-22, Thibodaux, La., 84, 158, 165, 193  
 Hunter, David L. (Jr.) Rt. 3, Kingman, Kan.  
 Hunter, Marianne Ball (Jr.) 6717 Azalea, Dallas, Tex.  
 Hunter, Melvin D. (Fr.) Rt. 2, Roeding Rd., Hughson, Calif.  
 Huskey, Patricia E. (Fr.) Box 441, Tuckerman, Ark., 100  
 Hutchison, Ronnie D. (Fr.) Rt. SS, West Plains, Mo., 100, 169  
 Hutto, William T. (Fr.) 1508 Harris, Bartlesville, Okla.  
 Hyde, Nancy S. (Soph.) 2624 W. Main, Russellville, Ark., 84, 153, 190
- I**
- Ice, Brenda K. (Soph.) 304 Haymond Rd., Grafton, W. Va., 84  
 Ice, David R. (Jr.) Rt. 2, Sistrerville, W. Va., 84  
 Ikard, Dicky Joe (Fr.) 3021 Thurman Rd., Hunstville, Ala.  
 Ingram, Robert W. (Fr.) Box 14, Enterprise, Ala., 109  
 Ingram, Sonja J. (Fr.) 1187 23 St., Moline, Ill., 101, 184  
 Isbell, Gary B. (Fr.) 3517 E. Clark, Wichita, Kan., 101, 219  
 Isom, Gregory A. (Fr.) 1148 E. Washington, Shreveport, La., 101, 171  
 Ivey, Martine B. (Fr.) 1531 Oak, Blytheville, Ark., 101, 142  
 Ivey, William M. (Fr.) 488 Chalmers Rd., Memphis, Tenn., 92, 171
- J**
- Jackson, Brenda J. (Sr.) Box 113, Matthews, Mo., 70, 148, 149, 185  
 Jackson, Janet M. (Soph.) 120 West Bishop, Nashville, Ark., 82, 178  
 Jackson, Leslie A. (Fr.) Box 113, Matthews, Mo., 101, 187  
 Jackson, Leslie J. (Fr.) Rt. 6, Paragould, Ark., 101, 142  
 Jackson, Olivia C. (Soph.) Rt. 1, Box 154, Marvell, Ark., 92, 178  
 Jackson, Randall R. (Jr.) Rt. 4, Blair Rd., Paducah, Ky., 84, 132, 164  
 Jackson, Sandra J. (Jr.) Blair Rd., Paducah, Ky., 84, 149, 195  
 James, Joy L. (Soph.) 2509 E. 59th Tennessee, Kansas City, Mo., 92



James, Richard A. (Fr.) 6404B Birch St., Ells AFB, S. D., 101, 141, 166, 200, 203

James, Sandra K. (Jr.) 1914 23rd St., Lubbock, Tex., 109  
Jamison, Jane M. (Soph.) 1000 Sims, Jonesboro, Ark., 84, 187  
Jones, Debbie (Soph.) Box 708, Harding College, Searcy, Ark., 92, 190  
Jarrett, Jeannene G. (Jr.) 4614 S. Broadway, St. Louis, Mo., 109  
Jenkins, William P. (Fr.) 304 Deer Week Dr., Hallandale, Miss., 101  
Jennings, Larry B. (Fr.) Rt. 1, Box 45, Leslie, Ark., 101  
Jernigan, Melvin R. (Jr.) 126 Cabaniss, Baytown, Tex., 201  
Jernigan, Shirley J. (Soph.) 126 Cabaniss, Baytown, Tex., 84, 180  
Jester, Amanda E. (Jr.) Rt. 1, McCaskill, Ark., 84, 177  
Jestica, Nikki L. (Fr.) Rt. 1, Havana, Ark., 101, 152, 178  
Jeter, John S. (Sr.) 106 W. Jackson, Monticello, Ark., 108, 151, 171, 201, 218, 219

Johns, Helen Diane (Soph.) Rt. 1, Box 194, Weldon, Ark., 92, 185  
Johns, James A. (Fr.) Rt. 1, Box 15, Tuckerman, Ark., 101  
Johns, Michael F. (Soph.) Box 495, Fruitland Pk., Fla.  
Johns, Rex A. (Fr.) Rt. 1, Box 194, Weldon, Ark., 101  
Johnson, Anita F. (Fr.) 3305 Edith Lane, Ft. Worth, Tex.  
Johnson, Barbara J. (Fr.) 2620 Wedgewood Dr. W., Florissant, Mo., 101, 194  
Johnson, Cecilia F. (Fr.) Box 84, Hampton, Ark., 101, 139  
Johnson, Donald H. (Sr.) 2837 Merle, Shreveport, La., 70, 113, 127, 130, 149, 163

Johnson, Eugene (Fr.) Box 122, Friars Point, Miss., 101, 167, 201  
Johnson, Judy G. (Jr.) 540 W. 14th St., Chicago Heights, Ill., 109, 162  
Johnson, Marilyn (Fr.) 101 Camille, Senatobia, Miss., 101  
Johnson, Paula A. (Fr.) 2762 Cornell, Liberty, Tex., 101  
Johnson, Raymond G. (Soph.) 2600 Olive St., Pine Bluff, Ark., 92, 167  
Johnson, Robert L. (Jr.) Powers, Jackson, Miss., 84, 200  
Johnston, Carol L. (Soph.) 1586 Pinehurst Dr. S. W., Atlanta Ga., 92, 177  
Jones, Charles E. (Fr.) Gen. Del., Jonestown, Miss., 101, 173, 200  
Jones, David A. (Fr.) 400 Hillcrest Ave., Opelika, Ala., 101, 141, 167, 219  
Jones, Elizabeth D. (Soph.) 118 Locust St., Cabot, Ark., 92, 187  
Jones, Kathleen (Fr.) 1104 E. Race, Apt. 19, Searcy, Ark., 101, 143, 193  
Jones, Lana K. (Fr.) 4748 Primrose, Middletown, Ohio, 101, 142, 178  
Jones, Margie L. (Grad.) Box 268, McRae, Ark.  
Jones, Patsy A. (Grad.) Bankhead, New Albany, Miss.  
Jones, Roy R. (Soph.) Rt. 2, S. Carl St., Siloam Springs, Ark.  
Jones, Sylvia L. (Fr.) 2400 Riverland, Chalmette, La., 101  
Jones, Tommie J. (Sr.) Rt. 5, Searcy, Ark.  
Jones, Wilborn T. (Sr.) 975 White Station Rd., Memphis, Tenn., 71, 173  
Joseph, Dianne M. (Jr.) Rt. 1, Robertsdale, Ala., 84  
Jordan, Gilda L. (Soph.) 835 S. Colorado, Greenville, Miss., 109, 147  
Julian, Katherine F. (Fr.) 218 Forrest Dr., Sanford, Fla., 101, 178

## K

Kalberg, Patricia A. (Fr.) 1815-100 N. E., Bellevue, Wash., 109  
Kee, Alva L. (Soph.) Rt. 1, Dolores, Colo., 92, 138, 139, 166  
Kee, Donald E. (Fr.) 12 Adams Circle, Hammon, N. J., 101, 167  
Kee, Linda L. (Soph.) 12 Adams Circle, Hammon, N. J., 109  
Keesee, Sara (Soph.) 920 S. Seminole, Wenoka, Okla., 92, 139, 153, 186  
Keelsing, William D. (Jr.) Rt. 1, Box 82, Sylvia, Kan., 46, 47, 84, 146, 147, 164  
Keichline, L. Darwin (Sr.) 817 Main St., Conneaut, Ohio, 71, 126, 173  
Keichline, Lois A. (Soph.) Box 261, Ashtabula, Ohio, 109  
Keichline, Samuel P. (Grad.) 817 Main St., Conneaut, Ohio, 110  
Keith, James M. (Soph.) Box 322, Norphlet, Ark.  
Keller, Carl R. (Sr.) 5926 Chapel Rd. N., Madison, Ohio  
Keller, Jay Dee (Jr.) Rt. 1, Penolosa, Kan., 84, 137  
Kelley, Brenda L. (Fr.) Rt. 2, Iberia, Mo., 101, 194  
Kelley, Gary C. (Sr.) 434 Warren, Pocatello, Idaho, 43, 48, 49, 71, 147, 173  
Kelley, John E. (Jr.) Jerusalem, Ohio, 84, 164, 201  
Kelley, Thomas R. (Grad.) Rt. 4, Batesville, Ark.  
Kelton, Deborah G. (Fr.) 1104 Fuller, Paris, Ark., 101, 153, 189  
Kendrick, Karyn L. (Fr.) Rt. 1, Box 197, Marlin, Tex., 101, 142, 189  
Kennedy, Sylvia K. (Soph.) 104 Hiram St., Atlanta, Tex., 109  
Kenny, Charlotte A. (Fr.) 116 East 15th, Stuttgart, Ark., 101  
Kenny, Judith E. (Fr.) 3240 Junior Place, Shreveport, La., 101, 143, 177  
Kent, James A. (Sr.) 531 S. W. 73rd Ave., Miami, Fla., 7, 71, 134, 135, 136, 141, 163

Kesterson, Shelby C. (Fr.) 1551 N. Belmont, Wichita, Kan., 109, 210  
Key, Sharon D. (Fr.) Fauquier Dr., St. Louis, Mo., 101, 147, 154, 189  
Kibbe, Judith S. (Soph.) 201 W. Center, Searcy, Ark.  
Knight, Kathleen G. (Fr.) Rt. 1, Advance, Mo., 101  
Killen, Ronald H. (Jr.) 707 McGuire, Monroe, La., 84, 132, 135, 171, 201, 204, 205

Kimbro, Pat T. (Soph.) 13 Hialeah Dr., St. Peters, Mo., 92, 147, 178  
Kincade, Connie K. (Fr.) 146 Kizer, Pochontas, Ark., 92, 189  
Kindle, Greg N. (Fr.) 1905-9 1/2 St. N., Fargo, N. Dak.  
Kindle, Ruth E. (Soph.) 11 S. Commercial, Worthington, Ind., 92, 176  
Kindle, Steve F. (Soph.) 109 N. 9 1/2 St., Fargo, N. Dak.  
King, Treasia Ann (Fr.) Box 43, Bald Knob, Ark., 101  
Kinser, James L. (Soph.) Rt. 1, Brownsville, Ky., 92, 176  
Kirkbride, Doloris K. (Jr.) 930 N. Bancroft, Indianapolis, Ind., 71, 142, 195  
Kirkbride, Lowell R. (Fr.) 930 N. Bancroft, Indianapolis, Ind., 102, 142, 170  
Kirklin, Charles B. (Soph.) 6129 Brook Lea, Houston, Tex.  
Kiser, Charles W. (Fr.) 3 N. 53rd, Lawton, Okla., 102, 173  
Kite, Paul Grey (Sr.) 225 S. E. 26th St., Kearney, Nebr., 71  
Knight, James R. (Sr.) Box 175, Alma, Ark., 71, 143, 170  
Knight, Robert D. (Soph.) 4504 Melwood, Memphis, Tenn., 92, 167, 201  
Knox, Beverly A. (Soph.) 607 E. 19th St., Nashville, Tenn., 92  
Knox, Oran V. (Sr.) 646 West Riggs, Raymondville, Tex., 71  
Koger, William C. (Fr.) 320 Waverly, Bartlesville, Okla., 102, 174  
Kothmann, Elgin Haney (Fr.) Premier Ranch, Mason, Tex., 102, 170  
Krape, Marilyn L. (Soph.) 866 Hawkins Court, St. Louis, Mo., 92, 142, 189  
Krause, Kathleen J. (Sr.) 725 Brinemere, Elm Grove, Wis., 71  
Kunkel, Cora L. (Fr.) Center Route, Evening Shade, Ark., 102

## L

Lafavor, Mabel C. (Fr.) 1405 Shelton, Nashville, Tenn., 102  
Laird, Linda F. (Fr.) 601 N. Hussey St., Searcy, Ark.  
Lamb, Michael D. (Soph.) Delight, Ark., 92, 171, 206, 109  
Lamb, Roger B. (Soph.) 140 Kansas, Jacksonville, Ark., 152  
Lamb, Sandra A. (Soph.) Rt. 1, Box 153, Delight, Ark., 92, 152, 192  
Lamb, William H. (Fr.) Rt. 1, Box 685, Jacksonville, Ark., 102, 163  
Lambert, Janice E. (Fr.) Rt. 1, Wickliffe, Ky., 102, 145, 191  
Lambert, Ronn (Sr.) Rt. 1, Wickliffe, Ky.  
Lamoureux, Roland Jr. (Jr.) 103 Collision Ave., Bald Knob, Ark.  
Landers, Linda D. (Soph.) Rt. 1, Box 312, Azle, Tex., 109  
Laney, Erlene M. (Sr.) Rt. 3, Box 210, Broken Arrow, Okla., 46, 47, 55, 71, 124, 147, 195

Laney, Jimmy L. (Soph.) Rt. 3, Box 210, Broken Arrow, Okla., 92, 154, 172  
Langston, Jimmy L. (Fr.) Box 560, Bald Knob, Ark., 102  
Larkin, Rebecca A. (Fr.) 1102 S. Maxey, Sherman, Tex.  
Larkins, Letitia A. (Jr.) Box 106, Cresco, Mich., 84  
Laschinski, Nancy K. (Fr.) 733 Gordon Ave., New Orleans, La., 109  
Lasley, Loretta A. (Soph.) Rt. 1, Searcy, Ark.  
Latch, Gary W. (Fr.) Box 278, Pallock, La., 102, 143  
Lavender, J. Leland (Fr.) Rt. 4, Box 353-A, Hope, Ark.  
Law, Kenneth M. (Fr.) 2072 Cortez Ave., Vero Beach, Fla., 102, 173, 210  
Lawler, Linda C. (Fr.) 3919 Beverly Dr., Dallas, Tex., 102  
Lawson, Larry P. (Jr.) 1509 E. Market, Searcy, Ark., 84, 174  
Lawyer, Deanna E. (Fr.) Box 277, Lamar, Ark., 102, 190  
Lawyer, Robert M. (Soph.) Rt. 2, Mountain Home, Ark., 84, 141, 174, 214  
Lay, Harry Paul (Soph.) 718 E. Indiana, McAlester, Okla., 92, 149, 151, 172  
Layner, Timothy P. (Fr.) Rt. 3, Box 157, Middletown, Ohio  
Layne, Ginny E. (Jr.) 3774 Drake, Houston, Tex., 84, 150  
Layne, Larry Thomas (Soph.) 2451 Grange, Trenton, Mich., 92  
Lea, Jerry J. (Jr.) 205 Club Dr., Midland, Tex., 84, 171  
Leasure, Linda L. (Soph.) 22 Mohawk Dr., Searcy, Ark., 92, 188  
Leckliter, D. Rochelle (Jr.) 718 E. 9th, Winfield, Kan., 84, 139  
Lee, Carole E. (Soph.) 2813 Windemere Dr., Nashville, Tenn., 92, 182  
Lee, Doris E. (Fr.) Box 211, Georgia Christian School, Valdosta, Ga., 102, 143, 178  
Lee, Drake Z. (Soph.) 4836 Maid Maria, New Orleans, La., 92, 175  
Lemmon, Robert L. (Fr.) Stoney Point Rd., Cassville, Mo., 92, 151, 173, 200, 205  
Lester, LeDeena (Jr.) 844 Wiley Parker, Jackson, Tenn., 84, 138, 195  
Lewey, Donna C. (Jr.) 806 N. Dickson, Tusculumbia, Ala., 142  
Lewis, Delbert O. (Soph.) Box 64, Kensett, Ark., 109  
Lewis, Eddie C. (Soph.) 207 E. Gilmore, Senatobia, Miss., 92, 166  
Lewis, John R. (Soph.) 1132 S. Perkins, Memphis, Tenn., 92, 132, 138, 151, 152, 165

Lewis, Judy S. (Soph.) Rt. 5, Box 167, Holly Springs, Miss., 92  
Lewis, L. Jean (Jr.) 1601 Hassett, Shreveport, La., 36, 135, 141  
Lewis, Timothy C. (Fr.) 2023 W. Lakeview, Benton, Ark.  
Liles, Larry G. (Fr.) 5005 Durbin, Memphis, Tenn., 102  
Lincoln, Bernadine H. (Soph.) 1177 Benton Harbor, Mich.  
Limburg, Robert C. (Jr.) 1732 Parker Blvd., Tonawanda, N. Y., 84, 163  
Lipe, David L. (Soph.) Box 38, Pope, Miss.  
Lipe, Molly (Fr.) Pope, Miss., 102, 182  
Lipford, Mary J. (Fr.) 914 Gilliland, Memphis, Tenn., 102  
Lisle, Harry A. (Sr.) 205 12th St., Canyon, Tex., 42, 71, 174, 200, 204  
Lisle, Sharon E. (Fr.) 205 12th St., Canyon, Tex.  
Littlejohn, Joyce L. (Soph.) Rt. 2, Box B-35, Ft. Smith, Ark., 92, 195  
Litzkow, David B. (Fr.) 290 Wildwood Terr., Jackson, Miss., 201, 202  
Locklar, Linda K. (Sr.) 308 Hillsboro Ave., Lexington, Ky., 71, 193  
Logston, David G. (Fr.) 384 E. Chestnut, Lisbon, Ohio, 102, 150, 164  
Logston, Glenn J. (Jr.) 384 E. Chestnut, Lisbon, Ohio, 84, 188  
Logue, Bruce W. (Soph.) 6 Markbrook, Little Rock, Ark., 92, 174  
Loman, Nancy (Fr.) 2502 Kildare, Huntsville, Ala., 102  
Lomax, Earl D. (Soph.) College Trailer Park, Searcy, Ark., 92, 152, 161  
Long, Mary C. (Fr.) 1701 Darr, Hannibal, Mo., 102, 138, 152, 154, 192  
Lorenz, Philip M. (Sr.) 342 Wetmore Dr., Wichita, Kan., 4, 71, 127, 132, 133, 149, 171

Lorren, Clarence W. (Soph.) Rt. 1, Manila, Ark., 92  
Love, Jimmy D. (Jr.) 26 Travis Rd., Tulsa, Tex., 84, 170  
Love, Judy A. (Jr.) Rt. 1, Lower Salem, Ohio, 84, 139, 194  
Loveless, Pamela A. (Soph.) Box 379, Parma, Mo., 92, 187  
Low, Karen J. (Soph.) 4538 Candleglow Dr., St. Louis, Mo., 92, 189  
Lowry, Roger J. (Jr.) 1430 Ruger Ave., Jansville, Wis., 84, 149, 164  
Luallen, Roger A. (Soph.) 1490 N. Cedar, Lindsay, Calif., 92, 143  
Lucas, Jim M. (Fr.) 705 1/2 W. Adams, Dothan, Ala., 102, 143, 173  
Lunsford, James N. (Soph.) 705 Helen St., Mt. Dora, Fla., 92, 152, 156  
Lunsford, Joseph F. (Fr.) 705 Helen St., Mt. Dora, Fla., 102, 143, 156  
Lunsford, Rebecca A. (Soph.) 342 E. 5th, Mt. Dora, Fla., 92  
Lyles, Sherrie A. (Fr.) 5112 Vicki, Ft. Worth, Tex., 102, 193  
Lyon, Robert K. (Soph.) 1391 Harbert, Memphis, Tenn., 92, 132, 170  
Lyons, Ronny H. (Fr.) 600 E. Ash, Prescott, Ark.

## M

McAbee, Joyce E. (Fr.) 250 S. Midland, Detroit, Mich.  
McAfee, Susan G. (Fr.) Box 457, Ephrata, Wash., 102, 143, 177  
McAlister, Henry C. (Fr.) Rt. 6, Fayetteville, Ark.  
McAllister, Chad L. (Soph.) 131 6th St., S. W., Huron, S. Dak., 109  
McBride, Charles B. (Soph.) 1209 Ida, Flint, Mich., 84  
McBride, Douglas M. (Jr.) 428 North St., Camden, Ark., 84, 135, 174  
McBurney, Nancy S. (Sr.) Rt. 2, Kingman, Kan., 71, 139, 152, 177  
McCaghren, Jerry D. (Soph.) Rt. 1, Box 117, Randlett, Okla., 92  
McCallister, Patricia (Fr.) 1210 Gee St., Jonesboro, Ark., 102  
McCauley, Morris L. (Jr.) 514 West Bluff, Granbury, Tex., 84, 135, 136, 175  
McClaren, Marian E. (Soph.) Rt. 1, Tchula, Miss., 92, 143, 152, 156, 191  
McClellan, Arthur E. (Jr.) 816 Pine, Sikeston, Mo., 84, 148, 151, 167



McClish, Fred T. (Fr.) Rt. 2, Wolcottville, Ind., 92, 210, 214  
 McCloud, Janet E. (Sr.) 239 South 4th St., Lafayette, Ind., 71, 192  
 McCluggage, Janice (Fr.) Rt. 1, Douglass, Kan., 102, 178  
 McClure, William T. (Fr.) 5234 42nd St., Lubbock, Tex.  
 McCluskey, Robert J. (Jr.) 815 Seventh St., Hannonton, N. J., 84, 173, 219  
 McCorkle, Danny W. (Fr.) 804 West 50th St., N Little Rock, Ark., 102  
 McCullough, Charles W. (Sr.) Salem, Ark., 71, 171  
 McDaniel, Henry A. (Jr.) 2665 Glenn St., Jackson, Miss., 46, 48, 49, 84, 147, 172  
 McDaniel, Joy S. (Grad.) 1104 E. Race, Searcy, Ark., 110  
 McDaniel, Paul E. (Sr.) 2911 Hogan Rd., East Point, Ga., 71, 150, 165  
 McDaniel, Mike (Fr.) Rt. 1, Box 12, Jonesboro, Ark., 102, 167  
 McDonald, Gary E. (Jr.) Box 64, Winchester, Ark., 85, 168  
 McDonald, Sarah E. (Fr.) 1512 Dugger, Nashville, Tenn., 43, 102, 142, 167, 180  
 McFarland, Ronnie (Sr.) Box 802, Harding College, Searcy, Ark.  
 McGee, Charlie V. (Fr.) 1928 Vinton, Memphis, Tenn.  
 McGhee, Mike E. (Fr.) Rt. 2, Bradford, Ark., 102, 175  
 McKee, Robert L. (Soph.) 215 W. 6th, Rector, Ark., 92, 162, 206, 209  
 McKenzie, Janet A. (Jr.) Box 584, Harding College, Searcy, Ark.  
 McKenzie, Larry F. (Soph.) 4000 Grammont, Monroe, La., 92, 171, 206  
 McKinney, Ivan (Sr.) Columbia, Lake Village, Ark., 71, 151, 167  
 McLaughlin, Teddy L. (Fr.) 2805 Antelope, Vernon, Tex.  
 McLeod, James R. (Fr.) 301 Blue Bird Dr., Natchez, Miss., 102, 173  
 McMackin, Mike L. (Jr.) 123 Treemont Dr., Tuscumbia, Ala., 85, 142, 167, 217  
 McMichael, Terry L. (Fr.) Box 106, Cason, Tex., 102, 174, 217  
 McMinn, Ronald L. (Fr.) 342 Watson Ave., Ft. Walton, Fla., 102, 167  
 McMullen, Keith W. (Jr.) 365 Warrensburg Rd., Delaware, Ohio, 85, 164  
 McSpadden, Viola F. (Grad.) Cave City, Ark.  
 McVicker, Agnes G. (Jr.) Rt. 5, Box 2, Grafton, W. Va., 85, 191  
 MacKay, Maxine E. (Fr.) Rt. 1, Douglass, Kan.  
 MacLin, Laura R. (Soph.) Main St., Box 6, Gates, Tenn.  
 Maddox, Thomas A. (Fr.) 124 Kenwood, Hot Springs, Ark., 102, 171  
 Maddox, William R. (Sr.) 124 Kenwood, Hot Springs, Ark., 108, 151, 201  
 Magnusson, Larry M. (Fr.) 314 W. Pine, Butler, Mo., 103, 149, 174  
 Mahaffey, Sharon A. (Fr.) Logan, Okla., 103, 136, 195  
 Mahan, Jackie (Sr.) Rt. 4, Batesville, Miss., 72, 182  
 Mahan, Ronnie A. (Fr.) Rt. 1, Lakeview Landing, Morrilton, Ark., 92, 169  
 Malcik, Patricia A. (Fr.) 513 Pittman, Richardson, Tex., 103, 179  
 Maluotoga, Siasoi (Jr.) Malaeloa, Tutuila, Pago Pago American Samoa, 85, 175  
 Man, Doreen P. (Fr.) 536 Nathan Rd. 1/F, Kowloon, Hong Kong  
 Mangrum, Susan L. (Sr.) Rt. 1, Wardell, Mo., 72, 187  
 Manlove, Richard H. (Fr.) 715 W. 9th, Wichita, Kan., 103, 143, 150  
 Manning, Mary A. (Soph.) Box 177, Clarksdale, Miss., 93, 194  
 Manuel, Dennis K. (Jr.) 604 Angers, New Iberia, La., 85, 173  
 Maple, James S. (Fr.) 208 W. Main, Antlers, Okla.  
 Marchbanks, Thomas L. (Fr.) 875 Alice, Memphis, Tenn., 103, 164  
 Marks, Marcia J. (Soph.) Box 295, Clarks Hill, Ind., 93, 155, 180  
 Marteney, Veva J. (Jr.) 609 N. Jordan, Liberal, Kan., 85, 136, 195  
 Martin, Brian Charles (Soph.) 1966 Tyler, San Pablo, Calif., 93, 167  
 Martin, Catherine D. (Sr.) 804 1/2 E. Center St., Searcy, Ark.  
 Martin, David W. (Fr.) 1124 Via Granada, Livermore, Calif., 103, 172, 214  
 Martin, Earl A. (Jr.) 409 S. Bixby, Okla., 85, 141, 163  
 Martin, Gary Norman (Fr.) 707 Randall Dr., Searcy, Ark., 103, 162  
 Martin, Judy C. (Soph.) 707 Randall Dr., Searcy, Ark., 93  
 Martin, Michael L. (Soph.) 9444 Miriam, St. Louis, Mo., 93, 168  
 Martin, Sharon D. (Soph.) Rt. 1, Box 133, Lewisville, Ark., 93, 185  
 Martin, Wilton Y. (Grad.) Box 83, Obion, Tenn., 108  
 Mason, Molly (Soph.) 1309 E. Market, Searcy, Ark., 93, 141, 190  
 Massey, Garlin T. (Soph.) 1705 Ave. Lane, Sterling, Ill., 93  
 Massey, Jim L. (Jr.) 5012 Davidson Rd., Kansas City, Mo.  
 Massey, Lynda L. (Fr.) 7021 Halsey, Shawnee, Kan., 103, 195  
 Massey, Roger E. (Sr.) 50 Era Ave., Wheeling, W. Va., 72  
 Matheny, James W. (Sr.) Box 511, Axis, Ala., 72  
 Matheny, LaDonna J. (Soph.) 882 S. Taylor, Piggott, Ark., 93  
 Matlock, Delores A. (Soph.) 804-37th St. N., Independence, Mo., 109  
 Matthews, Joyce A. (Fr.) 537 Foy Circle, Memphis, Tenn., 101, 103, 154, 188  
 Matthews, Malcolm T. (Fr.) 818 S. Spruce St., Vivian, La., 109  
 Matthews, Susan K. (Fr.) 901 Katherine, Oklahoma City, Okla., 103, 179  
 Matthews, Virginia G. (Fr.) 1610 Mansfield, Winfield, Kan., 103, 192  
 Matthews, Wayne (Fr.) 2138 N. Boonville, Springfield, Mo., 136, 154  
 Matzke, Cynthia J. (Fr.) 13910 Rea, Houston, Tex., 103, 180  
 Mauck, Celia B. (Jr.) Gen. Del., Brixey, Mo., 85, 153, 154, 156, 157, 185  
 Maxon, David J. (Sr.) Box 98, Eustis, Nebr., 72, 176  
 May, Chuck (Fr.) Box 399, Lepanto, Ark., 103  
 May, Malissa R. (Fr.) 915 Country Club, N Little Rock, Ark., 103, 130, 141, 185  
 Means, Marvin W. (Soph.) Box 156, Wildwood, Fla., 93  
 Mears, Janice M. (Soph.) 511 Buena Vista, Hurst, Tex., 93, 182  
 Medearis, Carolyn S. (Fr.) 3223 Soleda Place, Hyattsville, Md., 48, 49, 85, 94, 147, 190  
 Medley, Harry D. (Sr.) 895 Park, Memphis, Tenn., 72, 162  
 Meeker, Peggy A. (Soph.) 708 Summer, Hot Springs, Ark., 85, 148, 153, 154, 155, 185  
 Mellor, David R. (Fr.) 107 Wooster, Marietta, Ohio, 103, 171  
 Meredith, Harold F. (Sr.) Hazelhurst, Miss., 72  
 Merritt, John R. (Sr.) Box 60, Kaloma, Zambia, 72, 136, 166  
 Merritt, Robert A. (Fr.) 2856 Stinson Ave., Camden, Ark., 109  
 Merryfield, James L. (Jr.) 607 W. Academy St., Searcy, Ark.  
 Michalover, Elizabeth (Grad.) 402 E. St., Johns Lake, Fla.  
 Miles, Gerald W. (Jr.) Rt. 1, Box 221, Fulton, Miss., 93, 166  
 Miller, Charles E. (Jr.) 2409 E. 2nd St., N. Little Rock, Ark., 48, 49, 141, 147  
 Miller, Charles L. (Jr.) Rt. 2, Boise, Idaho, 85, 164  
 Miller, Cheryl G. (Fr.) 3112 W. 3rd St., Davenport, Iowa, 103, 184  
 Miller, Gail L. (Fr.) 1122 N. Wyandotte, Dewey, Okla., 152  
 Miller, James B. (Fr.) 1 Mill Lane, Littleton, Mass., 103, 136, 166  
 Miller, Johnny R. (Soph.) Rt. 1, Dardanelle, Ark., 85, 167  
 Miller, Judy K. (Jr.) 104 E. 5th St., Portageville, Mo., 85, 152, 185  
 Miller, Kathryn G. (Jr.) 315 N. 3rd St., Montezuma, Iowa, 85  
 Miller, Linda F. (Sr.) 717 Vogel, Rockdale, Tex., 72, 194

Miller, Mark P. (Jr.) 12952 Palomar Way, Santa Ana, Calif., 85, 140, 141, 164  
 Miller, Nina J. (Fr.) 213 33rd St., Nederland, Tex., 103  
 Miller, Pamela K. (Fr.) Rt. 2, Box 166, Stilwell, Okla., 93, 178  
 Miller, Thomas D. (Soph.) 1 Mill Lane, Littleton, Mass., 41, 109  
 Milligan, Ronald E. (Jr.) 2405 5th St., Rock Island, Ill., 85, 164  
 Milliken, Michele A. (Soph.) Box 12, Blythe, Calif., 93  
 Mills, Joe T. (Soph.) Box 4, Oakland, Ky., 93  
 Mills, Kenneth E. (Soph.) 45 Harding Dr., Searcy, Ark., 93, 137  
 Milton, Barry T. (Soph.) 14643 E. 11th St., Tulsa, Okla., 93, 168  
 Mimms, Lana J. (Fr.) Rt. 3, Springdale, Ark., 93, 182  
 Minns, Helen V. (Sr.) 3 Paul Dr., Succasunna, N. J., 72, 113, 153, 188  
 Minardi, Pegi Marie (Fr.) 5128 N. Broadway, St. Louis, Mo.  
 Mitchell, Beverly F. (Jr.) 115 W. Harvard, Garland, Tex., 85, 150, 190  
 Mitchell, Janis K. (Jr.) 3215 Loganwood, Dallas, Tex., 85, 153, 180  
 Mitchell, Marilyn Y. (Soph.) Box 3083, Montgomery, Ala., 93  
 Mitchell, Nancy E. (Fr.) 3215 Loganwood, Dallas, Tex., 103, 180  
 Mobley, Margaret J. (Fr.) Rt. 2, Rector, Ark., 103, 184  
 Modisette, Charlotte (Fr.) Rt. 1, Shangaloo, La., 103  
 Moffitt, Ruthie Lee (Grad.) Rt. 1, Box 270, Byhalia, Miss.  
 Montgomery, Marcus L. (Fr.) 810 E. Moore St., Searcy, Ark., 103  
 Moody, Beverly J. (Soph.) Rt. 2, Kingman, Kan., 93, 155  
 Moody, Phyllis J. (Fr.) Rt. 1, Judsonia, Ark., 103, 177  
 Moon, John W. (Soph.) 1536 Runnymede Rd., Atlanta, Ga., 93, 163, 210, 211, 214  
 Moore, Al Eugene (Sr.) Box 492, Salem, Ore., 72, 146, 147, 153, 162  
 Moore, Jerry R. (Fr.) E. Park Ave., Searcy, Ark., 103, 141, 164  
 Moore, Joe L. (Soph.) Box 207, Ratliff, Okla., 85, 87, 168  
 Moore, Joyce A. (Sr.) 3318 E. Montecito, Phoenix, Ariz., 72, 137, 155  
 Moore, Michael E. (Sr.) 1332 E. Livingston, Springfield, Mo., 8, 50, 51, 72, 124, 131, 136, 175  
 Moore, Nancy I. (Fr.) Box 207, Ratliff, Okla., 103, 142, 178  
 Moore, Pat N. (Sr.) 151 Mark, Batesville, Ark., 72, 113  
 Moore, Sandra M. (Fr.) 2514 Garden, Greenville, Tex., 103, 154, 179  
 Morris, John K. (Fr.) Box 216, Kensett, Ark., 103  
 Morrison, James S. (Fr.) Rt. 3, Walnut Ridge, Ark., 85  
 Morrison, Shirley J. (Fr.) 3376 Casa Granda Circle, Jackson, Miss.  
 Morrison, Wendell W. (Jr.) Rt. 3, Box 211, Walnut Ridge, Ark.  
 Morrow, Larry E. (Fr.) 10 Greenview, Florence, Ky., 103, 169  
 Moss, Carl Lowery (Fr.) 1428 Holly Hill Dr., Champagne, Ill., 103  
 Moss, James W. (Sr.) 913 W. Jefferson, Bolivar, Tenn., 72, 171  
 Mote, Jerry (Grad.) Box 665, Harding College, Searcy, Ark., 110  
 Mowry, John Charles (Fr.) 227 Summerlea Dr., Columbia, S. C., 93, 170  
 Muir, Gerald A. (Soph.) 115 Winding Way, Cedar Grove, N. J., 93, 135, 175  
 Mullen, Billie T. (Sr.) Box 122, Des Arc, Ark., 72  
 Mullen, William D. (Fr.) 708 Circle Dr., Walnut Ridge, Ark., 103, 156, 170, 219  
 Mullen, William H. (Fr.) Rt. 2, Bentonville, Ark., 103  
 Mullens, Nita Jean (Fr.) 3320 S. Taylor, Little Rock, Ark., 103, 179  
 Mullikin, Bonnie L. (Fr.) 1225 N. W. 18th St., Ft. Lauderdale, Fla., 103, 193  
 Munn, Hanaba (Fr.) Rt. 1, Vernon, Tex., 93, 141, 184  
 Murphree, Robert G. (Fr.) 4504 Auburn, Memphis, Tenn., 103, 171  
 Murphy, Donna (Soph.) Box 323, Pangburn, Ark., 93, 154, 180  
 Murphy, Evelyn A. (Fr.) 34 Wilshire Dr., Asheville, N. C., 103, 187  
 Murphy, Marsha J. (Fr.) 2214 E. Washite, Springfield, Mo., 103, 139, 190  
 Murphy, Rebecca J. (Soph.) 34 Wilshire Dr., Asheville, N. C., 103, 143, 154, 187  
 Murray, Anna K. (Soph.) 900 W. Arch, Searcy, Ark., 93  
 Murry, Lola A. (Soph.) 109 Park Ave., Hattiesburg, Miss., 93, 178  
 Musick, Jim G. (Fr.) 14 McArthur, W. Memphis, Ark.

## N

Nagel, Susan K. (Jr.) 1724 Fairview, Wichita, Kan., 85, 142, 153  
 Narry, Patricia Jo (Jr.) 1550 Gaylord Dr., Dallas, Tex., 109  
 Neal, Dale (Jr.) 815 Pine, Eudora, Kan., 85  
 Needham, Brenda K. (Fr.) 5505 Western Lane, Little Rock, Ark., 103, 180, 196  
 Neel, Steven R. (Sr.) 1105 Columbus Court, Ft. Collins, Colo., 72, 176  
 Neely, Barbara A. (Sr.) Rt. 1, Box 385, Vandalia, Ohio, 72, 130, 149, 180, 187  
 Neely, Lundy L. (Fr.) Rt. 1, Box 385, Vandalia, Ohio, 103, 130, 174  
 Neely, Nancy S. (Sr.) Rt. 2, Obion, Tenn., 85, 186  
 Neely, Robert G. (Soph.) Rt. 1, Box 385, Vandalia, Ohio, 93, 150, 151, 173  
 Neiderer, Betty L. (Sr.) 276 W. Jackson, York, Pa., 61, 73, 145, 150  
 Nelms, Marcia E. (Jr.) Box 41, Pea Ridge, Ark., 85, 192  
 Nelson, Richard L. (Fr.) 979 The Dalles, Sunnyvale, Calif.  
 Nelson, Royce E. (Fr.) Box 1227, Globe, Ariz., 103  
 Nevil, Greg L. (Sr.) 409 Rike, Farmersville, Tex.  
 New, Janet K. (Soph.) Green Acres Trailer Court, Searcy, Ark., 85, 194  
 New, Philip D. (Soph.) Green Acres Trailer Court, Searcy, Ark., 150, 200  
 Newcomb, Linda S. (Fr.) Sunset Lane, Henderson, Ky., 103, 190  
 Newton, Paula K. (Fr.) 6605 Bluebird, Little Rock, Ark., 103, 194  
 Noble, Dennis R. (Fr.) 1008 Loop Rd., N. Little Rock, Ark., 103, 147, 170  
 Noles, Paul E. (Fr.) 106 Spruce Lane, Osceola, Ark., 103  
 Norris, Judy R. (Soph.) 337 Huffhines, Richardson, Tex., 93, 148, 150, 152, 156, 193  
 Northam, Gary John (Soph.) 1101 Coffey St., Paingerfield, Tex., 93, 168  
 Nutt, Elizabeth D. (Soph.) 6627 W. Canal, Shreveport, La., 93, 142, 143, 177  
 Nutt, Katherine D. (Soph.) 6627 W. Canal, Shreveport, La., 93, 177

## O

Ogden, Don Edward (Sr.) Rt. 2, Campbell, Mo., 73  
 Oldham, Monda Ruth (Fr.) Box 945, Searcy, Ark.  
 Oliver, Ronald L. (Fr.) 716 N. Florence Place, Tulsa, Okla.  
 Oliver, Sandra S. (Jr.) Box 1096, Searcy, Ark.  
 Olree, Joy (Grad.) Rt. 1, Hayti, Mo., 110  
 O'Neal, Foy T. (Sr.) 802 N. E. 3rd, Antlers, Okla., 73, 175  
 O'Neal, Mike E. (Jr.) 802 N. E. 3rd, Antlers, Okla., 85, 113, 127, 143, 149, 151, 163



Orr, Bobby D. (Sr.) Box 593 Dekalb, Tex., 136  
 Oswald, Edwards C. (Spec.) 248 Massachusetts, Buffalo, N. Y., 93, 164  
 Owen, Larry D. (Fr.) 1104 E. Race, Apt. 35, Searcy, Ark., 103, 145  
 Owens, Julia K. (Sr.) 7 Hays Court, N. Little Rock, Ark., 7, 73, 127, 132, 133  
 Oxford, Glenda M. (Fr.) Rt. 1, Fayetteville, Ark., 103, 182

## P

Pace, Beverly Dean (Soph.) Box 1175, Searcy, Ark.  
 Pace, David (Soph.) 711 N. Oak, Searcy, Ark., 93, 167  
 Pace, Joseph S. (Fr.) 711 N. Oak, Searcy, Ark.  
 Pace, Roy K. (Fr.) 832 N. Due West, Madison, Tenn., 103, 173  
 Pace, Sharon R. (Fr.) Rt. 2, Box 241, Pocahontas, Ark., 103, 194  
 Pace, Terry L. (Sr.) 505 Park Ave., Apt., Searcy, Ark., 73, 176  
 Page, Gloria J. (Fr.) 2440 Eastland, Nashville, Tenn., 103, 180  
 Paine, Victoria (Sr.) 910 N. Sunnyside St., Searcy, Ark.  
 Palmer, Edward L. (Soph.) 370 W. Avon Rd., Rochester, Mich.  
 Pangle, Deborah P. (Fr.) 1202 Speer Dr., Harrison, Ark., 103, 194  
 Pankey, Deborah K. (Fr.) Box 48, Judsonia, Ark., 192  
 Park, Paulette (Sr.) Box 116, W. Springfield, Pa., 73, 178  
 Parker, Benny R. (Soph.) 133 N. Division, Forrest City, Ark., 201, 219  
 Parker, Charles L. (Fr.) 309 S. Duncan, Newton, Kan., 103, 141, 164  
 Parker, John K. (Soph.) 17 Clement Rd., Springfield, Ver.  
 Parker, Phyllis J. (Soph.) 6 Kay, Grove, Okla., 93, 142  
 Parker, Sharon R. (Fr.) Rt. 4, Box 312, Portland, Tenn.  
 Parker, Sharon R. (Soph.) 414 Lakeview, Lee's Summit, Mo., 93, 188  
 Parkhurst, Ted A. (Fr.) 224 S. Case St., Marion, Mich., 148, 149, 156  
 Parkinson, Weldon (Jr.) 34 W. MacDonald, Richmond, Calif., 109  
 Parks, Mary Beth (Soph.) Peyton Rd., Coldwater, Miss., 93, 130, 152, 156, 169, 190  
 Parks, Nancy C. (Sr.) Rt. 2, Box 376, Charleston, Mo., 73, 152, 187  
 Parris, Mildred (Soph.) Rt. 2, Box 231, Tyler, Tex., 93  
 Parrish, Daniel (Fr.) 11501 Pierceway, Valley Station, Ky., 93  
 Parrish, Garry W. (Soph.) Rt. 8, Fayetteville, Ark., 85, 149, 170, 191, 214  
 Parrish, Vernon L. (Sr.) 106 Lincoln St., Searcy, Ark., 85  
 Parrott, Julia A. (Fr.) Box 127, Kuttawa, Ky., 103, 167  
 Parsons, Judy L. (Fr.) 1222 Shawnee, Bartlesville, Okla., 102, 104, 180  
 Parsley, Ronald F. (Soph.) 611 East Meadow, Springdale, Ark., 85, 136, 166  
 Partezana, Richard L. (Sr.) 4907 Sheridan Rd., Youngstown, Ohio, 73, 164  
 Partezana, Virginia (Fr.) 4907 Sheridan Rd., Youngstown, Ohio, 33, 48, 49, 93, 179  
 Pasley, Clara M. (Sr.) 507 N. Turner, Searcy, Ark., 73  
 Patrick, Darrell R. (Fr.) 1617 Nall, Sherman, Tex., 104, 169  
 Patten, James J. (Fr.) 140 Culver, Buffalo, N. Y.  
 Pattison, Warren J. (Fr.) 2715 Beatty, West Memphis, Ark., 104, 167  
 Paul, Jimmy E. (Sr.) 1436 Woodway, Hurst, Tex., 73, 151, 174  
 Pearce, David C. (Jr.) 29 Lake Rd., Lake Jackson, Tex., 85, 174  
 Pearce, Debora A. (Soph.) 29 Lake Rd., Lake Jackson, Tex., 93, 180  
 Pearce, Robert D. (Jr.) 8029 Detroit, Houston, Tex.  
 Pearson, Betty L. (Soph.) Rt. 1, Bradford, Ark., 93  
 Peden, Mary A. (Fr.) 810 22nd, Arlington, Va., 46, 104, 147, 177  
 Peebles, Samuel J. (Fr.) 513 S. Walnut, Hope, Ark., 104, 169  
 Peninger, Dori J. (Soph.) 405 Withee St., Bakersfield, Calif., 93, 176  
 Peninger, Leonard P. (Sr.) 3506 Pioneer Dr., Bakersfield, Calif., 74, 176  
 Penix, Cheryl L. (Soph.) Rt. 1, Box 390, Tuckerman, Ark., 93, 156, 179, 222, 223  
 Pennington, F. Lynn (Soph.) 1626 Ft. Washington Rd., Ardmore, Okla., 93, 171, 201, 202, 214  
 Pentecost, Judy C. (Jr.) 4908 Avondale Rd., Washington, D. C., 85, 142, 147, 195  
 Perdue, Cecelia L. (Fr.) 309 Shields Lane, Natchez, Miss., 104, 178  
 Perdue, Leo G. (Jr.) Rt. 1, Wynnewood, Okla., 85  
 Perkins, Richard E. (Sr.) 1103 Canterbury Court, Dallas, Tex.  
 Perrault, Angela D. (Soph.) 905 Westwood, Natchez, Miss., 93, 186  
 Perry, Iris Marie (Soph.) 2185 Sycamore, Paris, Tex., 93, 193  
 Perry, Judy C. (Fr.) 1205 W. Lakeshore Dr., Natchitoches, La., 136, 142  
 Perry, Novie C. (Fr.) Rt. 2, Box 325 B, Ocean Springs, Miss., 104  
 Peters, Dorothy H. (Jr.) 705 E. Main, Charleston, Miss., 85, 187  
 Peters, Millard L. (Soph.) Rt. 2, Box 164, Alma, Ark., 142  
 Peterson, Leland F. (Sr.) 5641 Normandy Rd., Memphis, Tenn., 74, 150, 161  
 Pettigrew, Tom L. (Soph.) 1318 Presidio, Dallas, Tex., 93, 135, 141, 149, 175  
 Petty, Linda C. (Soph.) 8814 Valley View Dr., Huntsville, Ala., 48, 49, 93, 147, 180  
 Petty, Verna J. (Soph.) 314 Vine St., Clarksville, Tex., 85, 179  
 Pharr, Linda K. (Soph.) 598 Hill Creek Dr., Nashville, Tenn., 93, 154, 187  
 Pharr, Mary L. (Jr.) 598 Hill Creek Dr., Nashville, Tenn., 85, 195  
 Pharr, Phill S. (Fr.) 598 Hill Creek, Nashville, Tenn., 104, 167  
 Phillips, Bruce L. (Jr.) Rt. 2, Box 205, Camden, Ark., 85, 138, 165  
 Phillips, Cecilia C. (Fr.) 4485 Mays Rd., Memphis, Tenn., 104, 190  
 Phillips, Jerry R. (Jr.) Rt. 1, Hickory Ridge, Ark., 85, 161, 176  
 Phillips, Karen L. (Fr.) Rt. 2, Box 205, Camden, Ark., 104, 184  
 Phillips, Ronald W. (Jr.) 7403 Saturn, Loves Park, Ill.  
 Phipps, Linda C. (Fr.) Rt. 8, Searcy, Ark.  
 Pierce, Arthur D. (Jr.) Rt. 2, Rosston, Ark., 85  
 Pierce, Charles E. (Sr.) S. Oak, Searcy, Ark.  
 Pierce, Don C. (Fr.) 117 N. Elm, McPherson, Kan., 104, 142, 147, 172  
 Pierce, Glenda J. (Soph.) 402 N. Wilson, Wynne, Ark., 94, 185  
 Pippin, Leona Joyce (Fr.) 11014 Chalmers, Warren, Mich., 104, 177  
 Pitchford, Gary Lee (Jr.) 1006 Prairie, Emporia, Kan.  
 Pitner, Martha N. (Sr.) 219 Adams St., Fayetteville, Ark., 4, 7, 74, 132, 152, 182  
 Pitt, Bonnie M. (Fr.) 784 Juliet, Memphis, Tenn., 104  
 Pitt, Paul M. (Sr.) 784 Juliet, Memphis, Tenn., 74, 150, 165  
 Plemons, Gerald D. (Sr.) 2344 Owens, Ft. Worth, Tex., 74, 174  
 Plummer, Mike V. (Sr.) 146 Bell Ave., Massillon, Ohio, 74, 171, 180, 219  
 Plunket, Bonnie K. (Fr.) 3003 Hatch Blvd., Sheffield, Ala., 104, 153, 178  
 Pointer, Patricia J. (Fr.) 2601 Lakeside, Garland, Tex., 109, 142  
 Polk, Donald H. (Jr.) Trenton, Fla., 85, 145, 163

Pollard, Marilyn K. (Soph.) Rt. 5, Box 473, Bakersfield, Calif., 94, 143, 153, 177  
 Ponder, Carolyn D. (Sr.) 823 W. Roosevelt, Little Rock, Ark., 74  
 Portell, Donald S. (Soph.) 3048 Hatherly, St. Louis, Mo.  
 Porter, David Thomas (Soph.) Rt. 8, Box 508, Springfield, Mo., 88, 94, 144, 172  
 Porter, Larry J. (Soph.) Box 92, Brownsville, Ohio  
 Porter, Linda M. (Soph.) 12 Flag Rd., Little Rock, Ark., 153  
 Porter, Sherman E. (Fr.) 7268 Fontant Dr., Columbia, S. C., 104  
 Posvic, Jerine Faye (Fr.) 1402 South 14th St., Chickasha, Okla., 104, 193  
 Pounds, James G. (Sr.) Box 933, Searcy, Ark., 74, 176  
 Pounds, Janice K. (Fr.) Box 933, Searcy, Ark., 104, 176  
 Powers, James Lee (Jr.) 1225 S. 25th St., Kansas City, Kan.  
 Powers, Margaret A. (Fr.) 707 Waterworks Rd., Columbus, Miss., 142, 143  
 Poyner, Linda J. (Jr.) 107 Arlie St., Corning, Ark., 70, 192  
 Prestridge, Doyle W. (Jr.) Box 1078, Searcy, Ark., 85  
 Prestridge, Mary D. (Grad.) Box 1078, Searcy, Ark., 110  
 Price, Brenda S. (Fr.) Star Route, Wickes, Ark.  
 Price, Danny R. (Soph.) 202 S. W. 14th St., Seminole, Tex., 94, 171, 206  
 Price, Ralph K. (Jr.) Road 3, Vincentown, N. J., 85, 171  
 Priest, Marcia K. (Fr.) 1102 Poplar, Wasco, Calif., 104, 188  
 Prince, Roylyn A. (Fr.) 4615 Tahoe Dr., Martinez, Calif., 104, 142, 184  
 Prindle, Sara E. (Fr.) 309 Morton, Palacios, Tex., 104, 184  
 Pritchett, Joel G. (Sr.) 301 Anders Dr., Marianna, Ark., 74, 151, 176  
 Pritchett, Timothy D. (Fr.) Box 172, Marianna, Ark., 104, 157, 175  
 Prock, Stanley C. (Fr.) 3119 Liberty, Lawton, Okla., 200  
 Prucha, Carol L. (Sr.) 2103 N. Minnesota, Shawnee, Okla., 52, 56, 74, 153, 154, 157, 170, 184  
 Pruett Virginia D. (Jr.) 312 Fairfax Ave., Colonial Heights, Va., 85  
 Pruitt, Michael Roy (Fr.) 1323 South 17th, Chickasha, Okla., 104, 168  
 Pruitt, Ronald E. (Fr.) 706 N. Charles, Searcy, Ark., 104, 167  
 Pruitt, Sandra F. (Jr.) 1323 South 17th St., Chickasha, Okla., 85, 139, 189  
 Pullen, Eugenia R. (Jr.) Mt. Dora, Fla., 85  
 Pulley, Philip J. (Fr.) 512 N. Van, Searcy, Ark., 104, 167  
 Pummill, Elizabeth R. (Fr.) 4916 Clearcreek Rd., Dallas, Tex., 104

## Q

Quattlebaum, Thomas D. (Soph.) Rt. 4, Searcy, Ark.

## R

Rachel, Rita (Grad.) Rt. 1, Box 73, Russellville, Ark., 110  
 Rackley, Barbara (Fr.) Gainesville, Mo., 104, 154, 179  
 Ramsey, James D. (Sr.) Rt. 4, Harrison, Ark., 74  
 Randolph, James Austin (Sr.) 1120 Pennington Dr., Hobbs, N. Mex., 143  
 Randolph, Janice Barry (Sr.) Box 894, Searcy, Ark., 74  
 Ransom, Linda R. (Fr.) Pleasant Plains, Ark., 104, 153, 185  
 Reagan, Audrey L. (Jr.) 403 Runnels, Merkel, Tex., 85, 141  
 Reagan, Loretta J. (Fr.) Rt. 1, S. Senath, Mo., 104, 194  
 Reasons, Joseph W. (Soph.) 23572 Cunningham St., Warren, Mich., 94, 174  
 Reaves, Jerry L. (Jr.) Rt. 2, Malden, Mo., 75, 169  
 Reaves, Marilyn T. (Sr.) Rt. 2, Munford, Ala., 75, 177  
 Reavis, Gracie E. (Fr.) Rt. 1, Box 56, Dyess, Ark., 104  
 Reves, David E. (Soph.) 1202 Ave. N., Anson, Tex.  
 Reed, Gary E. (Fr.) 3155 Waldrup, Dallas, Tex., 104, 105, 166  
 Reed, Gary Wayne (Fr.) Rt. 2, Clinton, Ark., 104  
 Reeve, Ronald E. (Soph.) Rt. 4, Siloam Springs, Ark., 94, 167  
 Reiboldt, Lois A. (Sr.) Rt. 5, Neosho, Mo., 73  
 Reiboldt, William (Fr.) Rt. 5, Box 174, Neosho, Mo., 104, 170  
 Reid, Teresa L. (Fr.) Rt. 3, Cloverdale, Ind., 104, 142, 179  
 Reinhardt, John Lee (Jr.) 11808 Third Ave., Lynwood, Calif., 85, 171, 206  
 Remund, Kathleen G. (Fr.) 7211 Hemlock, Overland Park, Kan., 104, 184  
 Restelli, Judy C. (Soph.) Box 307, Des Arc, Ark., 94  
 Reynolds, Roland C. (Fr.) 704 N. Elm St., Searcy, Ark., 104  
 Rhodes, Phillip L. (Fr.) 4428 Levenward Rd., Kansas City, Kan., 104, 172  
 Rice, Cheryl L. (Jr.) Box 418, Carlisle, Ark., 85, 137, 142, 156  
 Richards, Judy A. (Fr.) 5210 N. Augusta, Fresno, Calif., 104  
 Richards, Tom L. (Fr.) 1717 Robinson, South Bend, Ind., 104  
 Richey, Patricia A. (Jr.) 2111 8th St., Galena Park, Tex., 109  
 Richie, Charles R. (Grad.) 1904 Sandtown Rd., Atlanta, Ga., 110  
 Richie, Jeffrey A. (Jr.) 9th St., Cushing, Okla.  
 Richmond, Allen W. (Soph.) 519 Belhar, West Memphis, Ark., 94, 167, 214  
 Ricks, Eugene F. (Soph.) 5906 Hutshell Rd., Little Rock, Ark., 94, 152, 161  
 Rieves, Marilyn S. (Fr.) Oxly, Mo., 94, 142, 179  
 Riggs, Becky D. (Jr.) 509 E. Race, Searcy, Ark., 139, 150, 151  
 Riggs, Jean T. (Grad.) Box 1387, Searcy, Ark., 110  
 Rish, Donna M. (Fr.) 4108 Holly Lane, Panama City, Fla., 109  
 Risinger, Harry B. (Jr.) 800 N. Oak St., Searcy, Ark., 85, 151, 174  
 Risinger, Letty A. (Fr.) 800 N. Oak St., Searcy, Ark.  
 Ristau, Roy L. (Jr.) 226 Gabriel, Lafayette, La., 85, 163  
 Ritchie, Joan M. (Sr.) 701 E. Park St., Searcy, Ark., 75, 125, 140, 141, 143  
 Rittenour, Janie (Sr.) Box 226, Fredericksburg, Ohio, 75, 141, 143, 145  
 Rivers, Rachel A. (Fr.) 13 Harding Dr., Searcy, Ark., 104, 141, 190  
 Rives, Marcia E. (Fr.) 3858 W. 109th St., Chicago, Ill., 104, 154, 188  
 Robbins, Hallie L. (Spec.) 25 1/2 W. Wheelock St., Hanover, N. H.  
 Robbins, Karin L. (Soph.) 25 1/2 W. Wheelock St., Hanover, N. H., 94, 191  
 Roberson, Janice L. (Fr.) 319 Golf Blvd., Daytona Beach, Fla., 104, 193  
 Roberson, Philip S. (Soph.) 27822 Ryan, Warren, Mich., 94  
 Roberts, Clifton D. (Soph.) 300 S. Moss, Searcy, Ark., 94, 168  
 Roberts, J. Lee (Spec.) 3620 Race, Ft. Worth, Tex.  
 Robertson, Barbara S. (Sr.) 978 Stagecoach, Little Rock, Ark., 75  
 Robertson, Linda L. (Fr.) 6501 Greenwood, Little Rock, Ark., 104, 194  
 Robertson, Janet M. (Fr.) Helena, Ark.  
 Robertson, Marvin H. (Jr.) 978 Stage Coach, Little Rock, Ark., 85, 174, 196  
 Robinson, George (Fr.) C. H. Stock Farm, Coleharbor, N. Dak.  
 Roetzel, Patricia A. (Fr.) Box 457, New Richmond, Minn., 104, 191  
 Rogers, Clyde K. (Soph.) Box 76, Oakton, Ky., 94, 163



Rogers, Linda J. (Soph.) 1401 Washington Ave., Parkersburg, Ark.  
 Rogers, Mary L. (Jr.) 313 N. Jackson, Kennett, Mo., 85, 156, 186  
 Rogers, Pamela D. (Fr.) 424 N. Ash, Little Rock, Ark., 104, 184  
 Rogers, Ronald Keith (Fr.) 1266 E. Rosebriar, Springfield, Mo., 104, 154, 175  
 Rogers, Sharon K. (Jr.) Rt. 1, Rose Bud, Ark., 85, 177, 182  
 Rogers, Sharon L. (Fr.) Rt. 2, Box 183, Alma, Ark., 104, 152  
 Roland, Jackie S. (Soph.) 1585 N. Commercial, St. Clair, Mo., 94, 164  
 Rolan, Carla L. (Soph.) 3422 Charlack, Overland, Mo., 50, 94, 142, 156, 189  
 Rolan, Sandra K. (Sr.) 3422 Charlack, Overland, Mo., 55, 75, 168, 189  
 Roll, David E. (Fr.) 434 W. 88th St., Kansas City, Mo., 104, 175  
 Rollins, Mosses (Jr.) 411 Quincy Ave., Clarksdale, Miss., 86, 173, 201, 202  
 Romero, Stanley A. (Fr.) 19 Davis Blvd., New Orleans, La., 104, 171  
 Romine, Stanley P. (Fr.) Box 296, Rogersville, Ala., 219  
 Roper, Deborah G. (Fr.) 626 S. W. 15th, Grand Prairie, Tex., 104  
 Roper, Sara N. (Fr.) 4991 S. E. Princeton Dr., Bartlesville, Okla., 104, 142, 153, 188  
 Roper, Sidney G. (Jr.) 4991 S. E. Princeton, Bartlesville, Okla., 86, 175  
 Rose, Betty Frances (Jr.) Box 1056, Searcy, Ark., 86  
 Ross, James W. (Soph.) 2301 Daisy Lane, Ft. Worth, Tex.  
 Rouse, Patricia A. (Jr.) Rt. 1, Farmington, Ark., 86, 189  
 Royse, Nancy A. (Jr.) 144 Cloverdale, Searcy, Ark., 86, 139, 141  
 Rubio, Ronald G. (Soph.) 4143 Barron, Memphis, Tenn., 94, 167, 188, 200, 202, 214  
 Ruble, Steven M. (Fr.) 1 Taylor Estate, Kirkwood 22, Mo., 104, 168  
 Rudolph, Carol A. (Sr.) 1305 Troy Dr., Madison, Wis., 75  
 Rudolph, Charles E. (Sr.) 308 Oakland, Janesville, Wis.  
 Runions, Richard L. (Jr.) 305 N. Railroad, Waverly, Tenn., 86, 152, 175  
 Russell, Barbara A. (Fr.) Delight, Ark., 104, 192  
 Russell, Danny B. (Fr.) 402 Harper Lane, N. Little Rock, Ark., 104, 162, 206  
 Russell, Karen F. (Fr.) 3809 Olive, N. Little Rock, Ark., 109  
 Rutherford, David C. (Fr.) Pleasant Valley Rd., Mendham, N. J., 105  
 Rutledge, Steven R. (Jr.) 409 Prospect, Newport, Ark., 105, 169  
 Rutledge, Dwight C. (Jr.) 1111 Saratoga Dr., Fairborn, Ohio, 86, 143, 164  
 Ryland, Chris L. (Fr.) 5302 N. Spruce, Kansas City, Mo., 105, 171

## S

Safley, Max G. (Jr.) Rt. 1, Tipton, Iowa, 148  
 Sample, Helen L. (Soph.) Star Route, Judsonia, Ark., 86  
 Sample, Ramona J. (Fr.) Star Route, Judsonia, Ark., 105  
 Sanders, Cynthia Faye (Jr.) 4704 Lovewood, Dr., Nashville, Tenn., 86, 182  
 Sanders, Phyllis K. (Jr.) 4704 Lovewood Dr., Nashville, Tenn., 86, 154, 182  
 Sanderson, Steven E. (Fr.) 400 Malunui, Kailua, Hawaii, 105, 173  
 Sandh, Susan K. (Soph.) Rt. 1, Box 18 D, Wildwood, Fla., 94, 185  
 Sandley, Maryetta (Soph.) 904 W. Victory Dr., Mobile, Ala., 94, 135, 189  
 Sandlin, Harold G. (Jr.) 909 E. Baya Ave., Lake City, Fla., 105  
 Sando, Hiroko (Jr.) 1483 Takakura-cho, Hachioji, Tokyo, Japan, 86, 87, 141, 194  
 Saunders, Andrew F. (Sr.) 6324 Riverside, Bell, Calif., 32, 75, 124, 141, 146, 147  
 Saunders, Pattie R. (Jr.) 2052 Central, Memphis, Tenn., 86, 189  
 Sawyer, Betty A. (Fr.) Rt. 4, Box 61, Bastrap, La., 105  
 Sawyer, Jerry K. (Fr.) 4511 Woodstock, Dallas, Tex., 105, 162, 201  
 Scarbrough, Ronald D. (Fr.) Rt. 3, Box 53, Van Buren, Ark., 94, 143, 175  
 Schenk, Robert L. (Fr.) 138 Oakwood Ave., Lake Villa, Ill., 105, 162  
 Schmidt, Alec H. (Fr.) 936 N. 59th Ave., Pensacola, Fla., 201, 204  
 Schmidt, Linda D. (Sr.) Rt. 3, Baldwin City, Kan., 48, 49, 75, 135, 146, 147  
 Schreiber, Martha R. (Fr.) Rt. 1, Box 90, Bloomington, Ind., 109  
 Schwegler, Buel Leon (Fr.) Rt. 1, Box 231, Dixon, Mo., 109  
 Scroggins, David R. (Fr.) 302 N. W. "A", Bentonville, Ark., 105  
 Scroggins, Janice S. (Soph.) 302 N. W. "A", Bentonville, Ark., 94, 182  
 Scott, Judy M. (Fr.) Box 117, Kress, Tex., 105, 186  
 Scott, Nancy K. (Sr.) Box 117, Kress, Tex., 75, 142, 157, 186  
 Scruggs, Kathy J. (Sr.) Rt. 2, Coldwater, Miss., 75, 189  
 Scudder, Faye F. (Sr.) 801 Pine St., Daniphan, Mo., 75, 176  
 Scudder, Jimmy L. (Jr.) Box 504, Russell, Ark., 86, 176  
 Sears, James D. (Soph.) 916 E. Center, Searcy, Ark., 86, 174  
 Sears, Pattie S. (Soph.) 916 E. Center, Searcy, Ark., 94, 195  
 Seawell, Harmon R. (Sr.) 1022 Kishwaukee, Rockford, Ill., 113  
 Seim, Emil Mark (Sr.) 801 7th St., Hammon, N. J., 75, 152, 173, 219  
 Sellers, Ronald W. (Soph.) 3312 View St., Ft. Worth, Tex., 109  
 Sells, Sandra I. (Soph.) 312 Henderson, Barnesville, Ohio, 94, 154  
 Selvidge, Connie L. (Soph.) 639 Phillips, South Haven, Mich., 94, 166  
 Selvidge, Don R. (Jr.) 639 Phillips St., South Haven, Mich., 109  
 Senn, David J. (Sr.) Box 134, Lancaster, S. C., 75, 141, 143, 170  
 Setzler, Mary Ellen (Jr.) 103 W. 51st St., N. Little Rock, Ark., 109  
 Sewell, Edward G. (Fr.) 1505 E. Market, Searcy, Ark., 105  
 Sewell, Jo Nell (Soph.) 810 Randall Dr., Searcy, Ark.  
 Sewell, Mary A. (Jr.) 1505 E. Market, Searcy, Ark., 86, 141, 190  
 Sexson, Barbara J. (Fr.) 106 N. Main, Lee's Summit, Mo., 105, 150, 154  
 Shaddix, Esther A. (Soph.) 116 Baxter St., Anniston, Ala., 94, 142  
 Shane, Kathy Lynn (Jr.) 713 North River, Toronto, Ohio, 86, 191  
 Shanks, Beverly M. (Jr.) 127 Meyer Dr., Collinsville, Ill., 86, 195  
 Shanks, Janice F. (Fr.) Zanoni, Mo., 105, 179  
 Shannon, Judy K. (Sr.) Rt. 2, Box 209, Stevensville, Mich.  
 Shappley, Morris W. (Jr.) 1708 Robin Hood Lane, Memphis, Tenn., 86, 174  
 Sharp, Elizabeth K. (Soph.) Box 553, Jonesboro, Ark., 94, 142, 154  
 Sharp, Gene T. (Fr.) Marindale Rd., San Marcos, Tex.  
 Sharpe, James R. (Soph.) 3219 Bobbie Lane, Decatur, Ga., 94, 167, 180, 200  
 Shaw, Frances E. (Jr.) 307 S. 13th, Van Buren, Ark., 86, 175, 188  
 Shawver, Jimmy W. (Fr.) 1204-41st Ave., Rockford, Ill., 105, 173  
 Sheehy, Carole S. (Sr.) 1209 Mulberry, Montgomery, Ala., 75  
 Sheehy, Larry M. (Sr.) 950 Drewry, Atlanta, Ga., 75  
 Shelley, Thomas R. (Jr.) Box 655, Middleton, Tenn., 86  
 Shelton, Victor L. (Sr.) 1934 E. Monroe, Colorado Springs, Colo., 75, 176  
 Shenfeld, Dick W. (Soph.) 4918 Dwight Dr., Fort Wayne, Ind., 94, 173, 210, 214  
 Shepherd, Danny M. (Jr.) 106 Leed St., Weirton, W. Va., 86, 139, 166  
 Sherer, Cheri A. (Fr.) 508 Wildwood, North Little Rock, Ark., 105, 195  
 Shewmaker, Sam D. (Sr.) Box 22, Kalomo, Zambia, Africa, 76  
 Shewmaker, Sherman N. (Sr.) Box 22, Kalomo, Zambia, Africa, 76, 136, 141, 166, 187  
 Shipp, Hiram C. (Sr.) 1057 Prairie Dr., Pampa, Tex., 136  
 Shirey, Horace (Soph.) 1522 La Cari, Magnolia, Ark., 109, 136  
 Shoop, Judith A. (Jr.) 5043 Evans, Kalamazoo, Mich., 86, 189  
 Shue, Michael W. (Fr.) 205 Claremont, North Little Rock, Ark., 105, 171  
 Shulk, Charles W. (Fr.) Rt. 5, Searcy, Ark.  
 Shumway, Willis R. (Soph.) 600 Lewis, Kelso, Wash., 94, 175  
 Silva, Larry J. (Fr.) Stantonville, Tenn., 105, 170  
 Simmons, Betty A. (Jr.) 112 S. 17th Ave., Humboldt, Tenn., 86, 153, 194  
 Simmons, Donald T. (Soph.) 414 E. Cherry Rd., Blytheville, Ark.  
 Simmons, Robert W. (Sr.) Blytheville, Ark., 76  
 Simmons, Sharon E. (Fr.) H. Q. US. Eucom (C & E) Apo, N. Y., 105, 148, 188  
 Simmons, Susan K. (Jr.) 105 West Church St., Woodsfield, Ohio  
 Simmons, Susan S. (Sr.) 831 Burke, Ashdown, Ark.  
 Simmons, Tammy J. (Jr.) Rt. 1, Box 73, Malvern, Ark., 35, 86, 135, 167  
 Simon, Coralee M. (Fr.) 2809 E. Creighton, Pensacola, Fla., 105, 143, 178  
 Simpkins, Meryl (Fr.) Red Lion Rd. No. 3, Tabernacle, N. Y., 105, 171  
 Simpson, Dale W. (Fr.) 7353 Virginia, St. Louis, Mo., 105, 174  
 Simpson, Deorsay A. (Jr.) 744 Dudley Dr., Shreveport, La., 109  
 Simpson, Gary L. (Sr.) 7039 Dearborn, Overland Park, Kan., 76, 174, 190  
 Sims, Kathleen S. (Jr.) 117 S. Horace, Rockford, Ill., 86, 136, 139, 186  
 Sinaquefield, Richard (Fr.) 310 Ward, Senatobia, Miss., 105, 171, 201  
 Sinaquefield, Richard (Fr.) 310 Ward St., Senatobia, Miss., 105, 171, 201  
 Sizemore, Gary D. (Sr.) Box 452, Harding College, Searcy, Ark., 76, 167  
 Slentz, Susan A. (Fr.) 306 W. 6th, Caruthersville, Mo., 105, 154, 185  
 Slinguff, Connie S. (Fr.) 145 Homewood Rd., Mansfield, Ohio, 105, 154  
 Slinkard, Ruth E. (Fr.) Box 1, Gateway, Ark., 105, 142, 182  
 Sloan, Richard D. (Soph.) 918 N. Bryan, Little Rock, Ark., 95, 174  
 Slovak, Joyce (Fr.) 625 Sherwood, Richardson, Tex., 105, 187  
 Smalling, Roy (Fr.) 4226 Dinn, Corpus Christi, Tex.  
 Smelser, Rebecca J. (Fr.) Rt. 8, Florence, Ala., 105, 195  
 Smith, Barbara D. (Fr.) 624 N. 6th St., Paragould, Ark.  
 Smith, Cary P. (Jr.) 7 Grape Myrtle, Van Buren, Ark., 86, 148  
 Smith, Claud H. (Soph.) 25 Edgewood Circle, West Helena, Ark.  
 Smith, Clyde G. (Sr.) 1298 Stage, Memphis, Tenn., 76, 167, 181  
 Smith, Coril La. J. (Fr.) 2122 Mathingly, Grenada, Miss., 105, 187  
 Smith, Danny M. (Sr.) Box 95, Milan, Kan., 76, 126  
 Smith, David E. (Sr.) Box 515, Ashdown, Ark., 76, 77, 124, 130, 163, 179  
 Smith, Dennis W. (Soph.) Rt. 1, Pocahontas, Ark., 94  
 Smith, Glenn W. (Sr.) 1516 E. Market, Searcy, Ark., 76, 162  
 Smith, James K. (Soph.) Box 36, Readland, Ark., 86, 162, 193, 214  
 Smith, James M. (Fr.) Rt. 3, Danville, Ill., 105, 143, 152  
 Smith, Jerry P. (Jr.) Rt. 3, Iuka, Miss., 86, 135, 152, 161  
 Smith, Jerry W. (Fr.) 4210 York, South Bend, Ind., 105  
 Smith, Judith Ann (Soph.) 323 W. 3rd, Booneville, Ark., 94, 186  
 Smith, Larry D. (Fr.) Rt. 3, Vernon, Tex., 136  
 Smith, Linda D. (Fr.) 2423 Wynnewood, Dallas, Tex., 105  
 Smith, Linda E. (Fr.) 1838 Onstatt, Yuba City, Calif., 105  
 Smith, Margaret A. (Jr.) Box 55, Shirley, Ark., 86, 139, 191  
 Smith, Mary A. (Jr.) 428 Apollo Rd., Richardson, Tex., 86, 154, 193  
 Smith, Mary K. (Fr.) 301 Prospect, Newport, Ark., 50, 105, 180  
 Smith, Michael L. (Fr.) Rt. 1, Box 126, McCrory, Ark., 105, 169  
 Smith, Nina R. (Fr.) Box 424, Spring City, Tenn., 106, 192  
 Smith, Nugget K. (Fr.) 1206 Essex Dr., Fairfield, Calif., 106  
 Smith, Rebecca K. (Soph.) 5825 Kimbrough, Corpus Christi, Tex.  
 Smith, Richard H. (Fr.) Box 278, Star Route, Dunlap, Tenn., 106  
 Smith, Richard R. (Fr.) 2727 Alleganey, Ft. Wayne, Ind.  
 Smith, Robert C. (Fr.) 913 Russwin, Clarksdale, Miss., 106  
 Smith, Sharon J. (Soph.) 805 North Main, Benton, Ark., 94, 156, 193  
 Smith, William R. (Sr.) Rt. 1, Box 219, Shangaloo, La., 76  
 Smock, W. Kyle (Sr.) 1133 25th St., Moline, Ill., 76, 130, 175  
 Snook, David L. (Fr.) 1153 S. Quince Way, Denver, Colo., 106, 167  
 Solomon, Sallie B. (Sr.) Rt. 2, Lyles, Tenn., 76  
 Songer, Larry E. (Fr.) Rt. 1, Box 274, Little Rock, Ark.  
 Spencer, Paula A. (Sr.) Warm Springs, Ark., 69, 141  
 Spice, Janet E. (Fr.) 215 Dogwood Dr., Greenville, Tenn., 109  
 Spradlin, Thomas M. (Jr.) Box 158, Franklin, Ga., 86  
 Spurlock, Shirley J. (Soph.) 1110 Cleveland, Park Ridge, Ill., 94, 152, 182  
 Stacy, Julia M. (Fr.) 2735 Hemington N. Circle, Jackson, Miss., 106, 142, 154  
 Stafford, Wanda S. (Soph.) Rt. 2, Mountain Home, Ark., 94, 179  
 Staggs, Norma R. (Jr.) 918 E. Market, Searcy, Ark., 86, 189  
 Stanley, Emma L. (Jr.) 10816 Crockett, Sun Valley, Calif., 109  
 Stanley, Gerald W. (Fr.) Lake Providence, La.  
 Stanley, Jim E. (Grad.) 10816 Crockett, Sun Valley, Calif., 108, 110  
 Stanton, Linda L. (Sr.) 217 Orchard Ave., Nedrew, N. Y.  
 Starkey, Gwendolyn C. (Sr.) 4715 5th N. W., Canton, Ohio, 76, 141  
 Starling, Beth F. (Jr.) 1153 S. Quince Way, Denver, Colo., 106, 222, 223  
 Staton, Janette K. (Soph.) Rt. 1, Vian, Okla., 95, 141, 143, 178  
 Steadman, Elizabeth F. (Jr.) Rt. 2, Box 137, Mathiston, Miss., 86, 184  
 Steele, Roy D. (Fr.) 200 Second Ave., Columbia, Tenn., 106, 173, 219  
 Stefanick, Lydia E. (Fr.) 3464 Anna, Trenton, Mich., 106, 184  
 Stephens, Sandra B. (Jr.) 110 Cloverdale, Searcy, Ark.  
 Stephenson, Gerald H. (Spec.) Rt. 4, Searcy, Ark.  
 Stephenson, Kenneth W. (Fr.) 7310 Hemlock, Houston, Tex.  
 Sternberg, Clarence L. (Fr.) Rt. 2, Paducah, Ky.  
 Stevenson, Robert L. (Sr.) Box 103, Albion, Neb., 76, 169  
 Stewart, Jimmy W. (Soph.) Rt. 1, Alamo, Tenn., 95, 154, 170  
 Stidham, Bruce Q. (Fr.) 4728 Kenmore Ave., Alexandria, Va., 140, 141  
 Stillwagon, Gail Boyd (Sr.) 68 Kingfisher Lane, Levittown, N. Y., 76, 176  
 Stillwagon, Jeff W. (Soph.) 749 Virginia Ave., North Bellmore, N. Y., 95, 176  
 Stinson, Anita L. (Fr.) 535 South Grove, Wichita, Kan., 106, 139, 147, 178  
 Stinnet, Melvin L. (Sr.) 814 High St., Maryville, Tenn., 76, 174  
 Stitche, David L. (Fr.) 2812 Rio Vista, Ft. Worth, Tex., 106, 175  
 Stokes, William E. (Sr.) 2504 Ashland Ave., Bossier City, La., 77, 173, 210, 214



Stokes, James J. (Soph.) 2504 Ashland Ave., Bossier City, La.,  
 Stone, Betty R. (Jr.) Rt. 3, Henderson, Tenn., 86, 136, 152, 195  
 Stone, James T. (Jr.) Box 128, Spring Hill, Tenn., 86, 163  
 Stone, Michael H. (Fr.) 1115 28th St., N. W., Winter Haven, Fla., 106, 149, 171  
 Stone, Ronald L. (Fr.) Box 128, Spring Hill, Tenn., 106, 163  
 Stone, Sandra Sue (Grad.) 623 Teague St., Navasota, Tex.  
 Storey, David E. (Fr.) 203 State St., Senath, Mo., 106, 171  
 Stover, Wayne M. (Fr.) 1010 S. 8th St., Monroe, La., 106  
 Straughn, Keith L. (Sr.) 2509 Seneca, Kansas City, Kan., 77, 143, 175  
 Strawn, Juanita L. (Fr.) 440 James St., East Palestine, Ohio, 106, 177  
 Street, Anita Dorman (Soph.) Rt. 3, Box 92, Crossett, Ark., 94, 194  
 Street, James E. (Jr.) Rt. 1, Searcy, Ark., 86, 171, 200, 205, 214  
 Stricklin, Marvin T. (Fr.) 557 N. Central, Batesville, Ark., 109  
 Strietelmeier, Janet (Soph.) 8940 Carriage Lane, Indianapolis, Ind., 95, 178  
 Stringer, Donald H. (Sr.) Rt. 1, Box 112, Vider, Tex., 109  
 Strom, Karin I. (Soph.) 2008 Morrow Ave., Schenectady, N. Y., 109  
 Stroop, David R. (Fr.) Rt. 3, Xenia, Ohio, 106, 172  
 Stroud, James M. (Jr.) 1953 St. Mary, San Angelo, Tex., 141  
 Sunderland, Robert W. (Fr.) Rt. 4, Carthage, Mo., 106, 172  
 Suomi, Karl M. (Fr.) 1010 S. 8th St., Monroe, La., 106  
 Sutherland, Roger L. (Soph.) Rt. 2, Box 109, Greencastle, Ind., 94  
 Sykes, John T. (Jr.) 2006 Florence, Cahokia, Ill., 86, 170

## T

Tacker, John W. (Fr.) Rt. 2, Box 89, Earle, Ark., 106, 169  
 Talley, Betty L. (Fr.) Rt. 2, Box 135, Bradford, Ark., 106, 193  
 Tarpley, Van L. (Fr.) Letona, Ark., 106  
 Taylor, Ceisel Dawn (Fr.) 10 N. 45th St., Belleville, Ill.  
 Taylor, Connie J. (Sr.) Rt. 1, Diamond, Mo., 62, 77, 125, 130, 140, 141, 179  
 Taylor, Jerry L. (Jr.) 1104 E. Race, Apt. 23, Searcy, Ark., 86  
 Taylor, Loreta J. (Jr.) 504 South Third, Dardanelle, Ark., 86, 138, 149, 152, 157, 195  
 Taylor, Martha J. (Fr.) 228 E. 11th St., San Juan, Tex., 95  
 Taylor, Mary L. (Fr.) 1605 West Arch, Searcy, Ark., 109  
 Taylor, Norene K. (Jr.) Sunset Apt 131, Sidney, Mont., 86  
 Taylor, Rick W. (Sr.) 282 N. Milam, San Benito, Tex., 77, 113, 149, 151, 214  
 Taylor, Rita G. (Fr.) 1005 North Denver, Russellville, Ark., 106, 188  
 Taylor, Robert E. (Jr.) Rt. 2, Water Valley, Ky., 95, 136, 139  
 Taylor, Sally A. (Fr.) 718 S. Waverly, Dallas, Tex., 106, 142, 179  
 Taylor, Wilna E. (Jr.) Rt. 2, Coldwater, Miss., 86, 156, 189  
 Teal, Nancy A. (Fr.) 1008 Ruby Lane, Orange, Tex., 106, 142, 182  
 Teal, Susan M. (Soph.) 1008 Ruby Lane, Orange, Tex., 95, 141, 182  
 Tedford, Sharon D. (Soph.) Stricker Courts 35, Marseilles, Ill., 95  
 Telford, Sandra G. (Soph.) 1608 Welterman Rd., W. Monroe, La., 95, 139, 186  
 Terrell, Randy C. (Soph.) 1550 Havendale, Winter Haven, Fla., 95, 171, 176  
 Terry, Roy E. (Fr.) 3100 W. Illinois, Midland, Tex., 106, 135, 163  
 Tester, David K. (Fr.) 2976 Ormond Dr., Winston-Salem, N. C., 106, 150  
 Teufert, William R. (Soph.) Rt. 6, Valparaiso, Ind.  
 Thom, Sandra J. (Sr.) 411 W. Arch St., Searcy, Ark., 77, 141, 143  
 Thom, Victor D. (Sr.) 2745 Marshall St., Rockford, Ill., 77, 135, 136, 141  
 Thomas, Charlotte L. (Soph.) Star Route, Neelyville, Mo., 95, 178  
 Thomas, Connie L. (Soph.) Rt. 1, Box 117, Delight, Ark., 95, 192  
 Thomas, D. Jay (Jr.) 954 Bristol, Wichita, Kan., 86, 150, 186  
 Thomas, F. J. (Sr.) 603 W. Mechanic St., Harrisonville, Mo., 77, 172  
 Thomas, Jerry G. (Soph.) 611 W. Bluff, Fr. Worth, Tex.  
 Thomas, Kenneth E. (Fr.) Rt. 4, Brookville, Pa., 106, 169  
 Thomas, Sheridan D. (Fr.) Star Route, Neelyville, Mo., 106, 172  
 Thomason, Carroll R. (Sr.) 4311 Parkdale, Midland, Tex., 77, 176  
 Thomasson, William M. (Fr.) 640 Westview Dr., Forrest City, Ark., 106, 154, 164  
 Thomley, Terry E. (Fr.) Rt. 2, Newton, Ala., 107, 136, 173  
 Thompson, Barbara K. (Jr.) 3 Harding Dr., Searcy, Ark., 86, 191  
 Thompson, Charles L. (Grad.) Rt. 1, Mt. Pleasant, Tex., 110, 152  
 Thompson, John Robert (Soph.) Box 83, Rd. 2, Cochranville, Pa., 95, 150, 172, 210, 211  
 Thompson, Kathleen A. (Spec.) 14881 Greenfield, Detroit, Mich., 110  
 Thorn, Jack E. (Sr.) 406 59th St., Vienna, W. Va., 108  
 Thorn, Mary Ann (Jr.) Box 67, Scott Depot, W. Va., 109  
 Thornton, Edward J. (Soph.) 99130 Jacksonville Highway, N. Little Rock, Ark.  
 Thornton, Norma R. (Fr.) 3201 Tulip, Pine Bluff, Ark., 107, 177  
 Tidwell, Thomas C. (Jr.) 2601 Mountain View, Carlsbad, N. Mex., 86  
 Tillman, Barbara A. (Fr.) North Lakeshore Rd., Lake Village, Ark., 109  
 Tillman, Kenneth R. (Jr.) 327 Main, Lake Village, Ark.  
 Tillman, Margaret C. (Fr.) 617 N. Court, Lake Village, Ark., 109  
 Timmerman, Fannie S. (Jr.) 4490 Sir George Simpson, Lachine, Quebec, Canada, 86, 137, 139, 141  
 Tippins, Patricia A. (Sr.) Rt. 3, Box 352A, Mobile, Ala., 77, 152, 192  
 Tipps, Sheri Elaine (Soph.) 5713 Diamond Oaks, Fr. Worth, Tex., 48, 49, 95, 140, 141, 143, 180  
 Tipton, Kenneth D. (Sr.) 2208 N. Cleveland, Little Rock, Ark., 77, 175  
 Toland, Jesse R. (Sr.) Box 366, Mangum, Okla., 77, 126, 130, 151, 152, 163  
 Tooke, John E. (Jr.) Rt. 3, Rayville, La., 86, 172  
 Towell, Tom L. (Jr.) Rt. 2, Walnut Ridge, Ark., 86, 142, 170  
 Townsden, Elaine M. (Sr.) 5024 Pratt, Omaha, Neb., 77  
 Townsend, Rita (Jr.) 101 Pecan, Albany, Tex., 86, 180, 222, 223  
 Townsley, Sarah L. (Soph.) 1320 Skyline, N. Little Rock, Ark., 147  
 Trent, Jackson I. (Jr.) Crowley's Ridge, Paragould, Ark., 86, 142, 143, 170  
 Trickey, Dinecia A. (Fr.) Rt. 1, Lonoke, Ark., 107, 184  
 Trickey, William H. (Jr.) Rt. 1, Lonoke, Ark., 86, 167  
 Tripp, Charles (Jr.) 329 N. 15th, Springfield, Ill., 206  
 Trollinger, William G. (Grad.) 213 4th St., Booneville, Miss.  
 Tray, Vernon L. (Fr.) 1505 N. Ridge East, Ashtabula, Ohio  
 Tucker, John R. (Jr.) 2980 Richard Ave., Grove City, Ohio, 141, 143  
 Tucker, Patricia D. (Soph.) Rt. 4, Ark. Rd., W. Monroe, La., 95, 194  
 Tucker, Sharon G. (Fr.) 403 Apple St., Beebe, Ark., 107, 142  
 Tuggle, Clifton E. (Jr.) Rt. 1, Quinton, Ala., 86  
 Tuggle, Marcia M. (Jr.) Rt. 2, Valdosta, Ga., 86, 141

Turner, Allen Dale (Soph.) 1127 Olive, Warren, Mich., 48, 49, 95, 146, 174  
 Turner, Dale Allan (Soph.) Rt. 1, Highland, Ill., 109  
 Turner, Gary O. (Sr.) Rt. 1, Highland, Ill., 87, 171  
 Turner, Gerald D. (Fr.) 329 Park St., Clia, Mich.  
 Turner, Jo Ann (Soph.) 1707 N. Trenton, Ruston, La., 95, 194  
 Turner, Ricky H. (Jr.) Box 667, Cedar Key, Fla., 113, 206, 208, 209  
 Turney, Velma E. (Jr.) Rt. 1, Quitman, Ark., 86, 149, 152, 154, 187  
 Twyford, Linda S. (Fr.) Rt. 2, Box 69, Newport, Ark., 107, 193  
 Tysinger, Janet A. (Sr.) 758 N. Pine St., Lancaster, Pa., 78

## U

Ulmer, Joy A. (Fr.) 1010 Warner, Jonesboro, Ark., 107, 187  
 Ulrey, Betty T. (Grad.) 928 E. Center, Searcy, Ark., 110  
 Upton, Michael L. (Fr.) Hwy. 79, Stuttgart, Ark., 107, 166  
 Upton, Ronald L. (Fr.) 403 New Salem, Park Forest, Ill.

## V

Valentine, John T. (Sr.) 7733 Hillard, Dallas, Tex., 78, 113, 174  
 Valentine, Kathleen E. (Sr.) 7733 Hillard, Dallas, Tex., 78  
 Vanaman, James D. (Jr.) 802 Brookhart, Searcy, Ark., 87  
 Vanaman, Michael D. (Jr.) 802 Brookhart, Searcy, Ark., 87  
 Vanderpool, James H. (Sr.) 15637 L. St., Mojave, Calif., 113, 149  
 Vanderslice, Robert (Fr.) 704 W. Wood St., Shawnee, Okla., 107, 162, 200  
 Vann, Patricia C. (Jr.) Rt. 1, Erin, Tenn., 87, 139  
 Van Rhee, Gailyn (Jr.) Rt. 4, Paragould, Ark., 87, 136, 175  
 Varney, Cynthia J. (Fr.) 128 Colonial Ave., Kenmore, N. Y., 107, 186  
 Vaughan, Oran Everett (Fr.) Rt. 2, Box 197, DeWitt, Ark.  
 Vaughan, Thomas R. (Jr.) 939-12th St. S. E., Hickory, N. C.  
 Vaughn, Nancy J. (Soph.) Box 512, Hollandale, Miss., 95, 137, 139, 153, 195  
 Veach, Rickey L. (Jr.) Judsonia, Ark.  
 Veera, David D. (Soph.) Rt. 1, Box 336, High Springs, Fla., 95, 142, 173  
 Venable, Charles R. (Fr.) 2316 Skyline Dr., Bartlesville, Okla., 107, 149, 163  
 Vennum, Eileen P. (Soph.) 9842 E. Inniswood, Baton Rouge, La.  
 Vennum, Quentin E. (Sr.) 2119 Reeve, Arlington, Tex.  
 Verklir, Billie R. (Grad.) Rt. 2, Searcy, Ark.  
 Verner, Van L. (Fr.) 1374 Ridgewood Park, Memphis, Tenn., 107, 174  
 Vick, Ethelle L. (Fr.) 308 Virginia Ave., Valdosta, Ga., 107, 178  
 Vincent, Jacob M. (Sr.) Rt. 1, Russell, Iowa, 78, 126, 130, 136, 163  
 Vincent, John D. (Jr.) 7517 Tudor Rd., Colorado Springs, Colo., 80, 87, 172  
 Voorhees, Ida L. (Jr.) 1886 S. Linden Way, Denver, Colo., 87, 142, 189  
 Voyles, Larry B. (Fr.) Box D, Jay, Okla.

## W

Wade, Elizabeth J. (Fr.) Box 5, Gainesville, Mo., 107, 154, 179  
 Wade, Julia A. (Jr.) Rt. 3, Iuka, Miss., 87, 152, 154  
 Wade, Mary L. (Fr.) 1007 N. Titus, Gilmer, Tex., 107, 150, 195  
 Wait, Sherry L. (Sr.) 1400 W. 18th St., N. Little Rock, Ark., 78, 149, 152  
 Walker, George (Fr.) 9805 Edgelake, Dallas, Tex., 107, 172  
 Walker, Harold A. (Sr.) Box 151, Spring Hill, Tenn., 78, 113, 163  
 Walker, Helen L. (Jr.) 450 Camille St., Alexandria, La.  
 Walker, James Richard (Soph.) 211 Woodland Dr., Birmingham, Ala., 95, 171  
 Walker, Jerry L. (Fr.) 1520 North 38, Ft. Smith, Ark., 107, 163  
 Walker, Mary K. (Jr.) Rt. 1, Baldwin, Kan., 152, 154  
 Walker, Ruby R. (Fr.) 450 Camille St., Alexandria, La.  
 Walker, Susan L. (Fr.) 505 S. New Orleans, Brinkley, Ark., 153  
 Wallace, June D. (Jr.) Rt. 3, Valparaiso, Ind., 107, 188  
 Wallace, Nelda R. (Fr.) Box Q, Bald Knob, Ark.  
 Wallace, Paul W. (Soph.) 506 E. Center, Searcy, Ark., 95, 142, 173  
 Wallace, Robert W. (Fr.) 759 N. Trezevant, Memphis, Tenn., 95  
 Walters, Linda C. (Fr.) 3645 Catherine, Shreveport, La., 107, 190  
 Walton, Joe E. (Fr.) 2818 Halbert St., Ft. Worth, Tex., 46  
 Wan, Eddy (Soph.) 72A Cheung Shawan Rd., 8th Fl., Gowloon, Hong Kong, 95, 175  
 Wan, Emma (Fr.) 72A Cheung Shawan Rd., 8th Floor, Kowloon, Hong Kong, 109  
 Ward, Celia R. (Jr.) 910 N. Cedar St., Memphis, Tenn.  
 Ward, Ronnie F. (Jr.) West Star Rt., Fallon, Nev., 109  
 Wardell, Sharon L. (Jr.) Rt. 1, Penasola, Kan., 87  
 Wash, Arthur (Jr.) Gen. Delivery, Brandon, Miss.  
 Waters, William D. (Fr.) Box 473, Stephens, Ark., 107, 169  
 Watkins, Melvin (Fr.) Rt. 1, Judsonia, Ark., 219  
 Watson, Ellen (Soph.) Box 1516, Anniston, Ala., 95, 179  
 Watson, Mary N. (Sr.) Box 1516, Anniston, Ala., 78, 149, 178  
 Watson, Warren W. (Fr.) 402 Semads, Conroe, Tex., 107  
 Watts, Betty J. (Fr.) Box 128, Spring Hill, Tenn., 107  
 Watts, Charlie J. (Sr.) Box 1123, Searcy, Ark., 78, 152  
 Watts, Cindy J. (Fr.) Rt. 1, Yarnell Rd., Searcy, Ark., 95, 149, 194  
 Wayland, Reba J. (Sr.) Rt. 1, Delaplaine, Ark., 78, 153, 185  
 Weathers, Theodore A. (Grad.) John Brown University, Siloam Springs, Ark.  
 Webb, Charles A. (Fr.) Rt. 3, Nerborne, Mo., 107  
 Webb, Nell (Fr.) E. Lincoln Ave., Searcy, Ark.  
 Webber, Lois M. (Sr.) Box 279, Des Arc, Ark., 108  
 Weeks, James D. (Fr.) 723 Loop Rd., N. Little Rock, Ark., 107, 174  
 Weeks, Stanley C. (Fr.) Kenesaw, Neb., 107, 174  
 Wells, Robert S. (Fr.) 1600 Prairie Heights Dr., Bartlesville, Okla.  
 West, Jimmie E. (Sr.) Rt. 3, Fulton, Miss.  
 West, Robert Earl (Sr.) 722 Payton Rd., Indianapolis, Ind., 78, 113, 125, 140, 141, 146, 147, 151, 171  
 West, Timothy E. (Fr.) 722 Payton Rd., Indianapolis, Ind., 107, 149, 171  
 Westerman, Karen M. (Fr.) 20620 Frazho, St. Clair Shores, Mich., 107, 184  
 Whaley, William C. (Fr.) 6214 Elmore, Memphis, Tenn., 107, 150, 151, 167  
 Wheatley, Gay Oliver (Fr.) 2718 Shamrock Dr., San Pablo, Calif., 107, 167  
 Whatley, Luran J. (Jr.) 3109 42nd St., Lubbock, Tex., 87, 152, 191



Whatley, Marcia E. (Soph.) 2223 Senator, Texarkana, Ark., 95  
 Wheeler, Barbara (Fr.) 9046 Leaside, Dallas, Tex., 107, 192  
 Wheeler, Loretta M. (Soph.) 859 W. Main, Conneaut, Ohio, 95, 185  
 Whetsell, Mary E. (Soph.) Box 252, Beaumont, Calif.  
 Whiddon, Anderson C. (Jr.) 3341 Herschel St., Jacksonville, Fla., 78, 162  
 White, Ann E. (Fr.) 120 Lambert Circle, Searcy, Ark., 107  
 White, Gale L. (Fr.) 824 Belt Line, Richardson, Tex., 107, 193  
 White, Joel E. (Sr.) Matheson, Colo., 78, 169  
 White, John C. (Jr.) 702 Terry, Wynne, Ark., 87, 175, 219  
 White, Larry J. (Soph.) 510 Gully, Farmerville, La., 85, 143  
 Whitehead, Karen L. (Fr.) 923 N. W. 21st Terrace, Gainesville, Fla., 107, 192  
 Whitelaw, Barbara A. (Soph.) 121 Dorchester Rd., Niagara Falls, Ontario, Canada, 95, 186  
 Whitten, Alan F. (Jr.) 409 W. 6th St., Bay Minette, Ala., 87, 175, 214  
 Wilborn, Jay W. (Fr.) Rt. 3, Box 87, DeQueen, Ark., 107, 143, 163  
 Wildman, Donna M. (Sr.) 408 Division, Adrian, Mich., 108, 149, 152  
 Wiles, Susan C. (Soph.) Rt. 3, Sheridan Ind., 95, 187  
 Wilhite, M. Kay (Jr.) 3201 Field, Ft. Worth, Tex., 87, 143, 156, 189  
 Wilkerson, Philip L. (Sr.) Rt. 1, Beech Grove, Ark., 78, 170  
 Wilkins, Lynda M. (Fr.) 1007 Southwest Dr., Baker, La., 107, 182  
 Willard, Dennis E. (Sr.) 1212 Webster, West Plains, Mo.,  
 Willett, Dorothy M. (Jr.) 3976 Alemany Blvd., San Francisco, Calif., 109  
 Williams, James L. (Jr.) 1009 Edgefield, Plano, Tex., 87, 136, 175  
 Williams, Jan A. (Sr.) 1503 E. Market, Searcy, Ark., 78  
 Williams, R. Keith (Soph.) Box 82, Russell, Ark., 95, 171, 200, 202, 204  
 Williams, Lilly W. (Grad.) 11 Harding Dr., Searcy, Ark.  
 Williams, Rebecca J. (Sr.) Rt. 1, Box 106, McCrory, Ark., 78, 152, 157, 179  
 Williams, Richard O. (Soph.) 903 S. Cottage Grove, Urbana, Ill., 95, 170  
 Williams, Sammy E. (Fr.) Rt. 1, Piggott, Ark.  
 Williamson, Diann J. (Fr.) 1861 Minnesota, Columbus, Ohio, 107, 191  
 Williamson, Floyd W. (Sr.) Box 261, Dierks, Ark., 78, 152, 166  
 Williard, Charlie W. (Sr.) Rt. 1, Searcy, Ark.  
 Willis, Glenda L. (Fr.) 1110 Cassidy, Gardena, Calif., 107, 185  
 Willis, James E. (Fr.) 1500 Norman Dr., Pekin, Ill., 107  
 Wilmoth, Kenneth R. (Sr.) 409 Lehmer, McPherson, Kan.  
 Wilmoth, Nancy Sims (Sr.) 315 Betty, Moberly, Mo., 78, 141, 176  
 Wilson, Jerry B. (Jr.) 711 N. Charles, Searcy, Ark., 87  
 Wilson, Linda J. (Fr.) Rt. 1, Box 244, Cotton Valley, La., 107, 142  
 Wilson, Mary J. (Sr.) Rt. 2, Senath, Mo., 79, 192  
 Wilson, Rosemary (Fr.) Box 211, Glenwood, Ark., 107, 192  
 Wilson, Sandra C. (Fr.) Rt. 1, Box 244, Cotton Valley, La., 107, 142, 192  
 Wilson, Stanley C. (Soph.) Rt. 1, Searcy, Ark., 95, 174  
 Winberry, Tommy L. (Soph.) Rt. 3, Box 90, Searcy, Ark., 95  
 Wingate, Rodney E. (Fr.) 1917 Cherri Dr., Falls Church, Va.  
 Winget, Wayne W. (Soph.) Rt. 2, Box 173 A, Minden, La., 95, 152, 163  
 Winter, Arnold B. (Sr.) 115 N. Lynx Ave., Ruleville, Miss., 108, 219  
 Wise, Michael D. (Fr.) Rt. 1, Pangburn, Ark., 107, 169  
 Wofford, David J. (Soph.) Rt. 3, Alma, Ark., 201  
 Wolf, Susan L. (Soph.) 6840 Lorna Lana, Dallas, Tex., 95, 191  
 Wolfe, Constance S. (Sr.) 112 S. Sugar St., Clairsville, Ohio, 79, 142, 179

Wolfe, David A. (Fr.) 9570 W. 11th Ave., Lakewood, Colo., 107  
 Wolfe, Richard E. (Fr.) 112 S. Sugar St., St. Clairsville, Ohio, 107, 141, 143, 175  
 Waltman, Thomas L. (Soph.) 2823 Rollingwood, Tyler, Tex.  
 Womack, D. Helen (Jr.) Rt. 1, Bald Knob, Ark.  
 Womack, Watson D. (Fr.) Murfreesboro, Ark.  
 Wood, James R. (Sr.) 2601 Mt. View Dr., Carlsbad, N. Mex., 79, 176  
 Wood, LeRoy (Soph.) 408 E. Park, Searcy, Ark., 95  
 Woodruff, Freddie R. (Soph.) 105 Turner, Searcy, Ark., 95, 171, 194, 200  
 Woodward, Edward G. (Sr.) Rt. 5, Jefferson City, Mo., 79, 141, 174, 184  
 Woodward, Hanson M. (Soph.) 7633 Terry Dr., Ft. Worth, Tex., 95, 175  
 Woodward, Lucretia A. (Fr.) Henrich Lane, Jefferson City, Mo., 107, 191  
 Woolard, Jay F. (Sr.) Naylor, Mo., 79, 153, 194  
 Wooley, Stephen B. (Soph.) 709 N. Charles, Searcy, Ark., 95, 149, 163  
 Woolf, Jack G. (Jr.) 8002 Sharon, Tampa, Fla., 109  
 Wooton, Paul J. (Fr.) Box 329, Kingman, Kan., 107, 143, 148, 151, 170  
 Word, James L. (Soph.) Rt. 4, Searcy, Ark., 95, 150, 151, 175  
 Work, Dale E. (Jr.) 1583 Grange, Trenton, Mich., 113, 126, 159, 163  
 Work, Lucian E. (Sr.) 1583 Grange Rd., Trenton, Mich., 113, 149, 151  
 Worley, Pamela Jo (Jr.) 525 1/2 Lincoln Ave., York, Neb., 87  
 Warsham, Kenneth W. (Sr.) 1209 Highland Ave., Anniston, Ala., 79, 163  
 Worth, Judy K. (Fr.) 618 Dumont, Richardson, Tex., 107, 132, 142, 189  
 Wright, Horace L. (Fr.) Rt. 4, Florence, Ala., 107, 206  
 Wright, Howard M. (Sr.) 323 7th Ave., Folsom, Pa., 79, 152, 173  
 Wright, Linda A. (Jr.) 3260 Quaker Bridge, Trenton, N. J., 79  
 Wright, Ronald D. (Jr.) 323 7th Ave., Fulson, Pa.  
 Wright, Sara L. (Jr.) 1101 Gibbons Place, Memphis, Tenn., 87, 190  
 Wright, Wallace W. (Soph.) 2500 Marilyn, El Dorado, Ark.  
 Wyatt, Wallace Wayne (Soph.) El Dorado, Ark., 95  
 Wylie, Rickey A. (Jr.) Rt. 1, Bragg City, Mo., 87

## Y

Yates, Hal G. (Fr.) Rt. 4, Box 48, Edwardsville, Ill., 107, 136, 175  
 Yates, William E. (Fr.) 9500 Sunset Lane, Little Rock, Ark., 107  
 Yearwood, Alfred L. (Fr.) 603 Cherokee, Greenwood, Miss., 107  
 Yingling, Jimmie A. (Soph.) Star Route, Judsonia, Ark.  
 Yingling, Joseph E. (Soph.) 705 N. Hickory, Searcy, Ark.  
 Young, David L. (Soph.) 700 Spruce, Kingman, Kan., 95, 130, 135, 144, 145, 146, 149, 170, 183  
 Young, Linda D. (Jr.) 1310 Prairie, Hutchinson, Kan.  
 Young, Mary J. (Fr.) 700 N. Spruce, Kingman, Kan., 107, 184  
 Young, Robert E. (Fr.) 1006 Ricky Rd., Kennett, Mo., 107, 144, 162  
 Youree, Tim W. (Sr.) Waggoner St., Electra, Tex., 79, 142

## Z

Zarbaugh, Robert C. (Soph.) Box 396, Harding College, Searcy, Ark., 95, 149, 176

# Academy directory

## A

Allen, Lester (Jr.) 408 Division, Adrian, Mich., 243, 245, 247, 264  
 Atteberry, James (Jr.) 1503 E. Market, Searcy, Ark., 241, 243, 246, 250, 253, 256, 261, 264

## B

Baggett, Rosemary (Fr.) 1507 E. Market, Searcy, Ark., 242, 245, 247, 248, 251, 266  
 Baines, Johnny (Fr.) 708 E. Center, Searcy, Ark., 260, 266  
 Bales, Mark Stuart (Soph.) 707 E. Race Ave., Searcy, Ark., 245, 247, 250, 258, 261, 265  
 Barger, Sheila (Sr.) Route 1, Searcy, Ark., 240, 244, 245, 246, 249, 250, 252, 253, 262, 263  
 Bassett, Patricia J. (Soph.) 857 Arpege Circle, Dallas, Tex., 241, 247, 249, 265  
 Berryhill, James (Soph.) 31 Harding Dr., Searcy, Ark., 246, 247, 256, 265  
 Berryhill, John David (Sr.) 5 Harding Dr., Searcy, Ark., 237, 245, 246, 247, 253, 256, 258, 261, 263  
 Blue, Martha (Soph.) 406 E. Moore, Searcy, Ark., 236, 240, 246, 249, 265  
 Bridgeman, Cynthia Jane (Soph.) 926 E. Market, Searcy, Ark., 240, 246, 265  
 Bridges, Barbara Ann (Sr.) 602 E. Race, Searcy, Ark., 236, 240, 244, 246, 247, 249, 250, 263  
 Brock, Dorothy Mae (Sr.) 500 E. Center, Searcy, Ark., 237, 246, 247, 249, 250, 263  
 Brown, Donna Joy Marie (Jr.) Rt. 2, Searcy, Ark., 242, 243, 246, 247, 249, 250, 264  
 Brummitt, Wesley (Fr.) 214 N. Broadway, Leavenworth, Kan.

## C

Calvert, Cathy Jo (Fr.) Pattie Cobb Hall, Searcy, Ark., 238, 242, 266  
 Clark, Nancy Sue (Soph.) 1400 Hillcrest, Searcy, Ark., 236, 242, 243, 245, 247, 249, 250, 265  
 Cleveland, Carole (Fr.) 714 E. Center, Searcy, Ark., 240, 249, 252, 266  
 Cleveland, Roberta (Candy) (Jr.) 1104 E. Race, Searcy, Ark., 237, 240, 243, 244, 246, 249, 250, 252, 264  
 Crews, Regie (Sr.) 7552 Watson Way, Citrus Heights, Calif., 246, 250, 253

Curry, Richard Daniel (Fr.) 714 E. Center, Searcy, Ark., 261, 266  
 Curry, Violet Joy (Jr.) 711 Market St., Searcy, Ark., 240, 243, 244, 246, 247, 249, 250, 264

## D

Daniel, Charles F. (Fr.) 613 Market, Searcy, Ark., 252, 260, 266  
 Daniel, Lee A. (Soph.) 713 E. Market Ave., Searcy, Ark., 245, 250, 252, 253, 256, 258, 261, 265  
 Davis, Jennifer L. (Soph.) 1300 Cedar Dr., Searcy, Ark., 242, 246, 247, 249, 250, 265  
 Davis, Kenneth L. (Fr.) 19 Harding Dr., Searcy, Ark., 251, 260, 266

## F

Finney, Jaro (Soph.) Box 177, McRae, Ark., 246, 256, 258, 261, 265  
 Farnby, Margaret Neil (Jr.) 914 E. Market, Searcy, Ark., 242, 243, 246, 247, 249, 250, 264  
 Farnby, Mary Rachel (Fr.) 914 E. Market, Searcy, Ark., 238, 240, 245, 247, 248, 251, 266

## G

Ganus, Deborah Lynn (Jr.) 208 S. Cross, Searcy, Ark., 236, 242, 243, 244, 245, 246, 248, 249, 250, 264  
 Gibson, Linda Kathleen (Sr.) 2400 S. 21st St., Fort Smith, Ark., 241, 247, 249, 263  
 Gould, Allen Dale (Soph.) Box 308, Kensett, Ark., 247, 256, 265  
 Gould, Catherine Rebecca (Jr.) Box 308, Kensett, Ark., 248, 250, 257, 264  
 Graham, Debra (Soph.) Hotel Fisher, Lake Providence, La., 265  
 Groover, Penny Lee (Soph.) 29 Harding Dr., Searcy, Ark., 242, 243, 245, 250, 265

## H

Hacker, Tim Joe (Fr.) 17 Harding Dr., Searcy, Ark., 251, 260, 266  
 Harris, Joel (Jr.) 206 N. Blakney, Searcy, Ark., 246, 256, 258, 261  
 Harris, Millie (Sr.) Warm Spring Mesa, Boise, Idaho, 241, 244, 250, 255, 263



Harris, Rickey Lee (Sr.) Box 313, Searcy, Ark., 237, 241, 242, 243, 245, 246, 247, 250, 252, 256, 258, 261, 263  
 Hays, Marcia Leah (Sr.) 502 N. Hussey, Searcy, Ark., 240, 243, 244, 245, 247, 249, 253, 255, 262, 263  
 Heffner, David (Jr.) Box 584, Chelan, Wash., 256  
 Helsten, Bobby (Soph.) 29 Harding Dr., Searcy, Ark., 250, 265  
 Hodges, Benjamin B. (Soph.) 190 Sunset Blvd., Hayward, Calif.  
 Holder, Sammie (Soph.) 916 E. Race, Searcy, Ark., 242, 246, 249, 250, 265  
 Howard, Linda (Soph.) 509 E. Thomas, Jonesboro, Ark., 241, 246, 265

## J

Jones, Darleen (Fr.) Apt. 19, 1104 E. Race, Searcy, Ark., 240, 249, 253, 266  
 Jones, Pamela Susan (Jr.) Tracy City, Tenn., 238, 240, 244, 245, 247, 249, 253, 264

## K

Kell, Sherry D. (Soph.) 406 E. Center, Searcy, Ark., 240, 246, 250, 265

## L

Lasley, David Lee (Fr.) Rt. 1, Searcy, Ark., 260, 266  
 Lasley, Raymond (Sr.) Rt. 1, Searcy, Ark., 247, 256, 258, 261, 263  
 Lawson, John David (Sr.) 1509 E. Market, Searcy, Ark., 237, 243, 245, 246, 256, 258, 261, 262, 263  
 Lawyer, Lauren (Jr.) 35 Harding Dr., Searcy, Ark., 242, 244, 245, 246, 247, 249, 250, 253, 264  
 Lee, Kerbe (Sr.) 4836 Maid Marian Dr., New Orleans, La., 243, 247, 250, 263  
 Long, Stephen Allen (Soph.) 700 E. Myrtle, Hanford, Calif.

## M

Martin, LaDonna F. (Soph.) Rt. 3, Searcy, Ark., 242, 243, 245, 246, 250, 265  
 May, Henry Allan (Soph.) Carthage, Tex., 265  
 Moore, Mona Lee (Jr.) 1601 E. Market, Searcy, Ark., 240, 243, 244, 245, 247, 248, 249, 250, 264  
 Moyer, Mike (Soph.) 410 E. Park, Searcy, Ark., 256, 265  
 Muncy, David (Sr.) 1402 Hillcrest, Searcy, Ark., 237, 242, 243, 244, 245, 246, 247, 248, 250, 253, 255, 256, 260, 261, 263

## P

Paine, Charles (Fr.) 910 Sunny Hill, Searcy, Ark., 266  
 Pickett, Nicki (Jr.) 5302 Everett, Amarillo, Tex., 264  
 Powell, Jac Fletcher (Soph.) 1311 E. Market, Searcy, Ark., 247, 265  
 Pratt, Billy (Jr.) USOM Air America, APO San Francisco, Calif.  
 Pratt, Paul (Jr.) USOM Air America, APO San Francisco, Calif.  
 Prock, Martina (Jr.) 27 Harding Dr., Searcy, Ark., 239, 240, 244, 246, 249, 253, 264

## Q

Quaile, Susan Ferrell (Sr.) 510 E. Park, Searcy, Ark., 237, 263

## R

Rhodes, Keith (Fr.) 711 E. Center, Searcy, Ark., 248, 251, 266  
 Roberts, James David (Soph.) 1311 E. Market, Searcy, Ark., 250, 256, 265

## S

Sapp, John Robert (Jr.) 401 E. Center, Searcy, Ark., 243, 246, 256, 258, 261, 264  
 Sears, Martha (Soph.) 916 E. Center, Searcy, Ark., 241, 265  
 Shewmaker, Bert (Sr.) 928 N. 5th, Grand Forks, N. Dakota, 247, 263  
 Smith, Charles Douglas (Fr.) 154th Aviation Co., Ft. Sill, Okla.  
 Smith, Donna L. (Jr.) Rt. 1, Box 321, Nixa, Mo., 240, 246, 247, 250, 264  
 Smith, Susan (Soph.) Rt. 1, Lake Village, Ark., 243, 250, 253  
 Street, Judy (Jr.) Rt. 1, Searcy, Ark., 242, 246, 249, 250, 264  
 Stricklin, Dallas (Soph.) 557 N. Central, Batesville, Ark.  
 Strong, Mary (Fr.) 139 Highland, Beresford Park, Mich., 266

## T

Thomas, Elmer Jr. (Fr.) 203 Blanton, Searcy, Ark., 248, 266  
 Thompson, Guy Martin (Sr.) 3 Harding Dr., Searcy, Ark., 237, 240, 243, 245, 246, 256, 258, 261, 262, 263  
 Thompson, Janet Elaine (Fr.) 3 Harding Dr., Searcy, Ark., 247, 248, 249, 266  
 Thompson, Tommy (Soph.) 4437 Tomworth Rd., Fort Worth, Tex., 261, 265  
 Tidwell, William Keith (Soph.) 2601 Mt. View Dr., Carlsbad, N. Mex., 265

## V

Vaughn, Billy (Soph.) 1333 W. 2nd, Anderson, Ind.  
 Vines, John P. (Fr.) 913 E. Moore, Searcy, Ark., 260, 266  
 Vines, Mike (Jr.) 913 E. Moore, Searcy, Ark., 250, 260, 264

## W

Watts, Bill (Sr.) 115 Falbot Dr., Luling, La., 246, 249, 256, 258, 261, 263  
 Webb, Sharon (Soph.) Lincoln Ave., Searcy, Ark., 236, 242, 246, 249, 250, 253, 265  
 West, Kristina (Jr.) 500 E. Moore, Searcy, Ark., 239, 240, 244, 246, 249, 253, 264  
 Whistle, Kathy Lyn (Sr.) Rt. 1, Gorham, Ill., 263  
 Williams, Gerald Wayne (Jr.) Box 1363, Harding College, Searcy, Ark.  
 Wilson, Paula (Sr.) 306 S. Cotton, Searcy, Ark., 263  
 Wood, Rickey LeRoy (Jr.) 408 E. Park Ave., Searcy, Ark., 241, 246, 250, 252, 264  
 Woodruff, Cheryl (Fr.) 105 S. Turner, Searcy, Ark., 241, 248, 266  
 Woodruff, Georgia (Jr.) 105 Turner, Searcy, Ark., 240, 243, 249, 250, 264

# Organizations directory

A Cappella Chorus .....	141	Cheerleaders .....	222	KHCA .....	145	Regina .....	190
African Club .....	136	Chi Sigma Alpha .....	164	Koinonia .....	169	Science Club .....	151
AHEA .....	153	Chorale .....	142	Ko Jo Kai .....	184	Sigma Tau Sigma .....	173
Alpha Chi Honor Society .....	112	Circle K .....	156	Lambda Sigma .....	170	SMENC .....	143
Alpha Epsilon Chi .....	161	Dactylology .....	155	Las Companeras .....	185	SNEA .....	152
Alpha Phi Kappa .....	162	Delta Chi Omega .....	178	Latin American .....	138	Student Association .....	131
Alpha Psi Omega .....	146	Delta Iota .....	165	Middle East Mission Club .....	139	Sub T-16 .....	174
American Studies Group .....	149	European Club .....	137	Mohican .....	171	Theta Alpha Gamma .....	176
Archery Club .....	151	Far East Mission Club .....	136	Mu Eta Adelphean .....	186	Theta Psi .....	191
Australian Club .....	137	Frater Sodalis .....	166	Northwest Mission Club .....	138	Timothy Club .....	136
Band .....	143	Galaxy .....	167	OEGE .....	187	TNT .....	175
Belles and Beaux .....	140	GATA .....	179	PEMM .....	152	Tofebt .....	192
Beta Phi Kappa .....	163	Grace Wells .....	157	Petit Jean .....	132	WHC .....	193
Beta Tau Gamma .....	177	Handmaidens of Christ .....	139	Phi Alpha Theta .....	148	Who's Who .....	124
Big Sisters .....	156	Harding Business Women .....	155	Phi Delta .....	189	Young Americans for Freedom ..	148
BIJITSU .....	150	Harding Collegiate Players .....	147	Philougeia .....	150	Young Democrats .....	148
Bison .....	134	Interclub Council .....	157	Pi Gamma Psi .....	151	Young Republicans .....	148
Bison Boosters .....	154	Jo Go Ju .....	180	Pi Kappa Delta .....	144	Zeta Phi Zeta .....	194
Bisonettes .....	154	Kappa Delta .....	181	Pioneer .....	172	Zeta Rho .....	195
Camera Club .....	152	Kappa Kappa Kappa .....	182	Recording Chorus .....	141		
Campus Players .....	147	Kappa Sigma Kappa .....	168				



# Administration directory

## A

Alessandro, Van, 27, 168  
 Allen, Jimmy, 24, 30  
 Allison, Carl, 22, 25, 167, 199  
 Altman, Ted, 25, 198  
 Anderson, Carolyn, 30  
 Anderson, Joel, 29, 35, 148, 164  
 Anderson, Neva J., 30  
 Arnold, Jimmy, 27  
 Arnold, Karen, 27, 29  
 Atteberry, Jim, 26, 27  
 Atteberry, Ruth, 30

## B

Baggett, George, 26, 143  
 Baker, Peggie, 30, 155  
 Bales, J. D., 24  
 Barnes, Barbara, 30  
 Barnes, Jerome, 25, 30, 166  
 Bearden, Ruth, 30, 177  
 Beck, Cecil, 25, 30  
 Beckett, Virgil, 23  
 Bell, Mildred, 28  
 Bell, Winnie, 25, 155, 194  
 Berryhill, Don O., 25  
 Berryhill, Joan, 30  
 Berryhill, John E., 25, 198  
 Berryhill, M. E., 25  
 Berryhill, Reba, 30  
 Birdsall, Shirley, 25, 155  
 Blue, Ann, 235, 240  
 Bond, Judith, 30, 155  
 Brewer, Pat, 11, 235, 269  
 Bridges, William, 30  
 Brown, Tommie, 30  
 Browning, Ruth, 30, 155, 235, 244, 248  
 Bucchi, Marilyn, 30  
 Burke, Corinne, 30  
 Burke, Leslie, 24, 175  
 Butterfield, Sandy, 235, 269

## C

Calvert, Barbara, 30, 155, 191  
 Camp, Robert, 29, 162  
 Campbell, Eddie, 30  
 Clark, Ruth Ellen, 30  
 Clayton, Odis, 27, 146, 147  
 Cleveland, Jo, 27  
 Clements, Gladys, 30  
 Cope, Neil, 27, 134  
 Cook, Lowell, 29  
 Cooper, Angela, 30, 155  
 Cooper, George, 29  
 Corbin, Bob, 25, 30  
 Coward, Doris  
 Cox, Billy Ray, 29, 30, 149, 162  
 Cutshall, Terri, 30, 155

## D

Daniel, Floyd, 30  
 Daniel, Margaret, 30  
 Davis, Ken, 26, 141  
 Diles, Bill, 235, 247  
 Diles, Billie, 30

Dykes, Gertude, 30  
 Dykes, John Lee, 30  
 Dykes, Latina, 30, 155

## E

Elliott, Merle, 30  
 England, Don, 28  
 England, Lynn, 28, 30

## F

Farris, Jon, 27  
 Fields, Linda, 30  
 French, Opal, 30  
 French, Raymond, 31  
 Friday, Donna, 31

## G

Ganus, Cliff, 6, 9, 18, 19, 29, 182  
 Gibbs, Rachel, 31  
 Gibson, Barbara, 31  
 Gilliam, Bob, 29, 130, 198  
 Goodwin, Ruth, 31, 155  
 Green, Stanley, 26, 31  
 Groover, Hugh, 25, 198, 199

## H

Hacker, Joe, 24, 136  
 Hager, Maxine, 31  
 Hall, Donna, 31  
 Hart, Corinne, 31  
 Hays, Conard, 24, 136  
 Hedrick, James, 29, 151, 161  
 Helsten, Bob, 24, 32  
 Helsten, Marybelle, 268  
 Henry, Paula, 235, 241  
 Higginbotham, Ed, 235  
 Hiner, Susan, 31, 155  
 Holleman, W. G., 31  
 Holloway, William, 26  
 Horsman, Don, 28, 31  
 Huddleston, Letha, 31  
 Hughes, Norman, 28

## I

Isom, Allan, 24

## J

Janes, Ruby, 31  
 Jeter, Peggy, 31  
 Jones, Jerry, 24, 175

## K

Kellar, Alice Ann, 31  
 Knight, Bob, 25, 198

## L

Latham, Pearl, 27  
 Lawson, Lois, 269  
 Lawson, Maurice, 28, 151  
 Lawyer, Virgil, 21, 198, 210, 211  
 Lloyd, Ted, 25, 198  
 Lynn, Elsie, 155, 235, 246

## M

McClish, Linda, 31  
 McCorkle, Dixie, 31  
 McCoy, Mildred, 31  
 McDaniel, Clarence, 31  
 Maddox, Pat, 31  
 Martin, Nettie, 31  
 Martin, Wilton, 235, 267  
 Mason, Elizabeth, 26, 150  
 Montgomery, Maude, 25, 152  
 Moore, Earle, 26, 164  
 Moore, Mona, 26  
 Mote, Jerry, 31  
 Moudy, Bula, 28

## N

Niswander, Richard W., 31

## O

Oldham, Bill, 28, 152  
 Olree, Harry, 21, 25, 199  
 Owen, Ann, 235, 239

## P

Pace, Edwina, 31, 155  
 Pearson, W. T., 31  
 Perdue, Sharon, 31  
 Perrin, Ken, 28  
 Petway, Guy, 31  
 Pickens, Inez, 31  
 Pittman, Charles, 27  
 Poindexter, Lyle, 31  
 Powell, Florence, 235  
 Prock, Charlene, 31  
 Prock, John, 25, 198  
 Pryor, Joe, 16, 20, 28, 133  
 Pryor, L. E., 29  
 Pulley, Hubert, 31

## R

Rachel, Rita, 235, 268  
 Randolph, Lavonne, 31  
 Reynolds, Gloria, 31  
 Rhodes, Greg, 31  
 Richardson, Vernal, 17, 26  
 Risinger, Harry, 31  
 Ritchie, Andy, 24, 166  
 Ritchie, Kathryn, 235, 237, 243  
 Rivers, Louise, 31  
 Roberts, Dallas, 29  
 Roberts, J. Lee, 235  
 Roberts, Margaret, 235  
 Robertson, Barbara, 31  
 Robinson, Don, 26, 235  
 Royse, Nyal, 25, 139, 155  
 Rushton, Joyce, 31  
 Rushton, William, 28, 170  
 Ryan, John, 27  
 Ryan, Marjorie, 25

## S

Sanders, Clarence, 25, 31  
 Seagraves, Joe, 29, 170

Sears, Jack W., 24, 28, 173  
 Sears, L. C., 14, 15, 27  
 Sears, Mattie Sue, 235, 268  
 Sewell, Ann, 26  
 Sewell, Ed, 25, 163  
 Sharp, Clifford, 31, 235, 245, 267  
 Sharp, Janet, 31, 180  
 Shenfeld, Diana, 31, 155  
 Simmons, Russell, 31, 185  
 Smith, Robert, 28  
 Spurlock, Herman, 31  
 Stanley, Linda, 31  
 Stephens, Ralph, 27  
 Stephenson, Gerald, 29  
 Stout, Joe, 31, 173  
 Street, Robert, 31

## T

Thomas, Sharon, 31  
 Thomason, Johnice, 31  
 Thompson, Elaine, 28  
 Tucker, Buford, 31  
 Tucker, Eral, 29, 181  
 Tucker, Lott, 22  
 Turman, Elbert, 31

## U

Ulrey, Evan, 4, 27, 144  
 Underwood, Lee, 31

## V

Verkler, Billy, 29, 35  
 Vines, Bernie, 31, 186

## W

Walker, Charles, 29, 149  
 Walker, Karen, 31  
 Walker, Richard, 27, 169  
 Walker, Suanne, 28, 153  
 Wallace, William, 28  
 Ward, Doyle, 27  
 Watson, Tom, 26  
 Watts, Angie, 31  
 Welch, Erma, 235  
 West, Herman, 31  
 Wilcox, Earl, 27  
 Williams, Jim Ed, 27  
 Williams, Shirley, 29, 187  
 Wilson, Murrey, 25, 163  
 Woodruff, George, 28  
 Wright, Winfred, 24, 27

## Y

Young, Linda, 31  
 Young, Pat, 31, 155  
 Youree, Linda, 31, 155

## Z

Zarbaugh, Harriet, 29, 155  
 Zink, Glenda, 28  
 Zink, James, 24









# The 1967 Petit Jean Staff

Faculty Advisor ..... Dr. Joseph E. Pryor

## EDITORIAL

Editor ..... Julia Kathryn Owens  
Assistant Editor ..... Ann Camp  
Administration Editor ..... Ann Camp  
Student Life Editor ..... Yvonne Fincher  
Classes Editor ..... Danna Brown  
Personalities Editor ..... Lynette Gurganus  
Assistant ..... Susan Hubbard  
Organizations Editor ..... Patty Columbus  
Assistant ..... Pat Chambliss  
Social Clubs Editor ..... Martha Pitner  
Assistant ..... Judy Worth  
Athletics Editor ..... Ronnie Killen  
Academy Editor ..... Marcia Hays  
Directory Co-Editors ..... Sharron Barnes, Marcy Hoggatt

## PHOTOGRAPHY

Photographer ..... Pat Lyon  
Assistant ..... John Lewis

## BUSINESS

Business Manager ..... Philip Max Lorenz  
Assistant Business Manager ..... Randy Jackson  
Business Staff ..... Danna Brown, Jerry Muir, Loretta Cheek,  
Dan Branson, Mary Rogers, Roger Blue, Claudia Alley

## GENERAL STAFF

Jim Dennis, Rod Brewer, Betty Haley, Teddi Harrison, Carolyn Allen,  
Rebecca Holt, Tom Crafton, Polly Graves, Terri Reid, Rita Taylor, Donna  
Cheek, Loretta Cheek, Jerry Muir, Peggie Baker, Terri Cutshall





As we look in retrospect upon the time, effort and individual sacrifices necessary to make the 1967 *Petit Jean* a reality, we realize that this yearbook represents a team effort toward excellence. The purpose of Harding College is to achieve a three-fold development: the soul, the mind and the body of man. Our goal this year has been to produce a yearbook which would accurately portray this Pursuit of Excellence at Harding. Outstanding achievement in any area is seldom obtained without giving of one's self. The key note to success this year has been exemplified by cooperation of the entire *Petit Jean* staff and all the individuals and groups directly involved. We especially appreciate the help of Ben and Roger Red, Herman West and his staff at the College Press, Russ Simmons and the Public Relations office personnel, Stan Green and Roy Terry for supplying needed pictures and particularly the understanding of faculty members and classmates. The vital assistance of John Clark of the American Yearbook Company and the capable and calming guidance of Dr. Joe provided invaluable encouragement. We wish to thank and compliment all the staff members and interested individuals who have contributed to making this 1967 *Petit Jean* not only a reality, but also what we hope and feel will be a measure of excellence.

Judy Owens  
Max Lorenz