

**FOR WHOM THE BELL TOLLS.** Scott Renshaw and Heather Knox, both freshmen, stop for a chat under the Bell Tower. Built in 1954, the Bell Tower was a familiar landmark on the campus. — Photo by Jeff Montgomery

**SUNNY STUDIES.** Keith Fricks, and Sharla Hastings, both juniors, take advantage of a warm afternoon to study. Students often "studied" on the front lawn as a change of pace. — Photo by Jeff Montgomery.

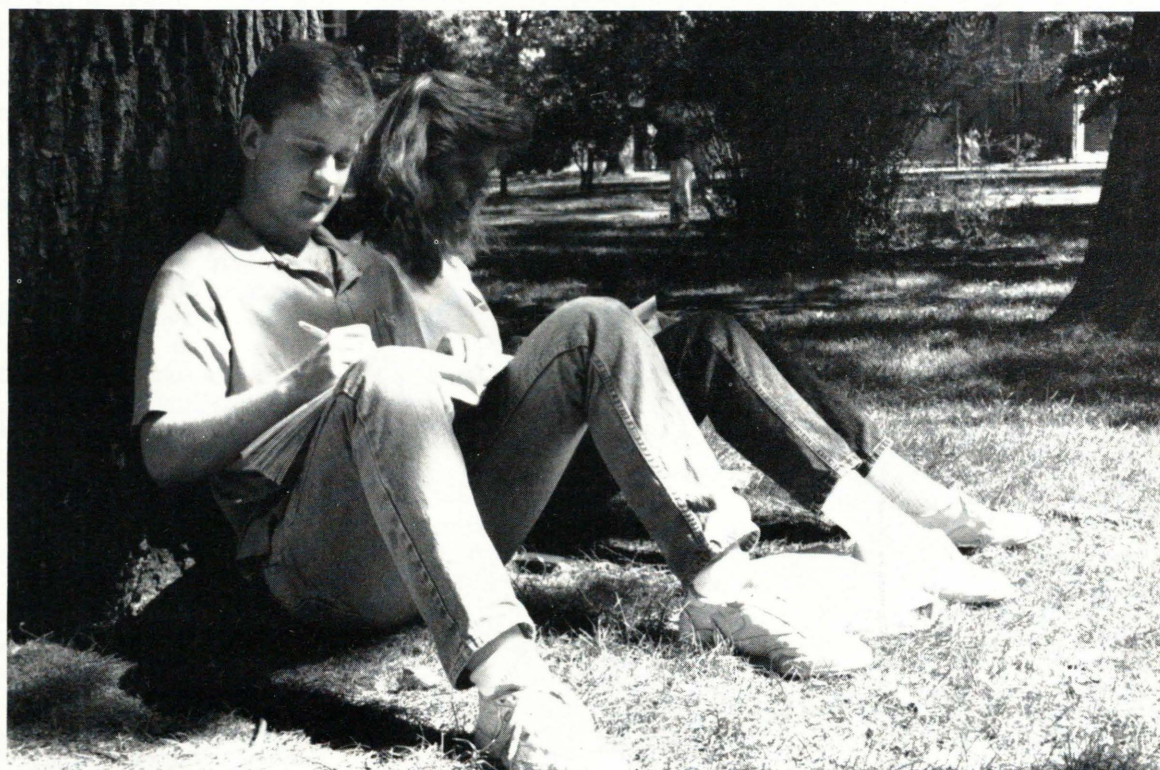



# Endless Faces

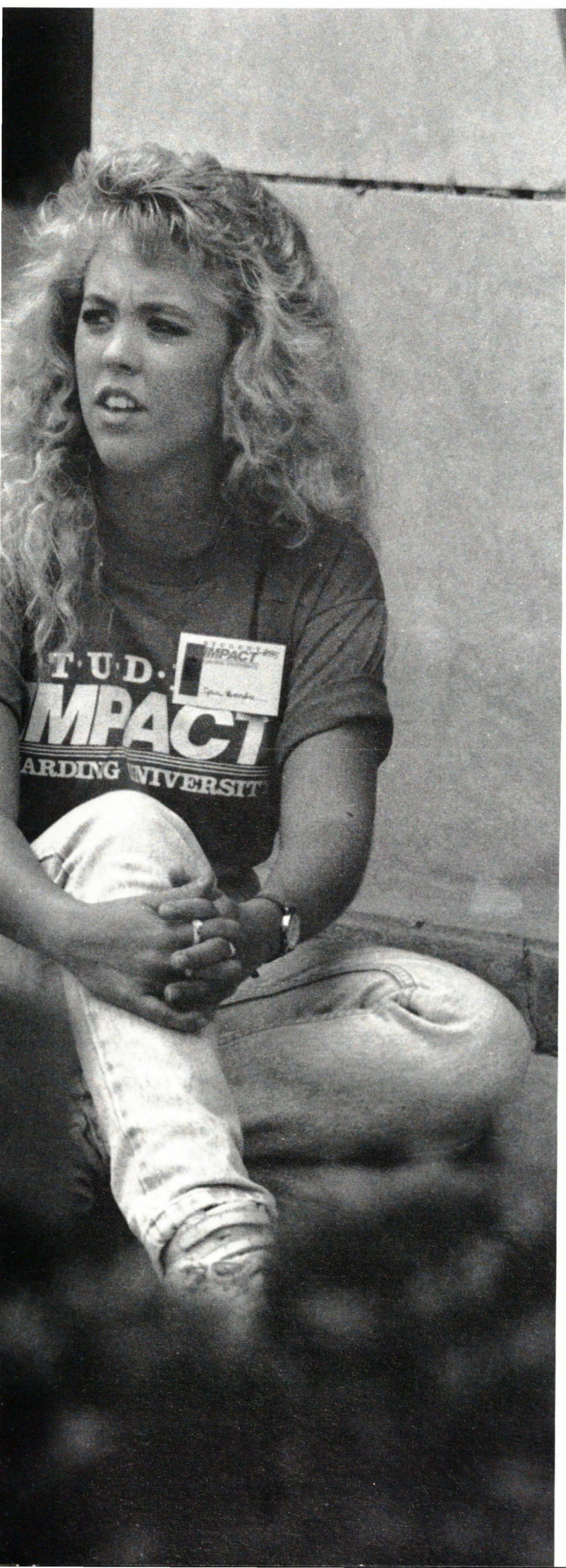

Campus was filled daily with people. Some we knew well, others we didn't know at all, but they were all important to us because they were our friends. We ate with them, worked with them, played sports with them, and sometimes even studied with them. However, life-long friendships were not made quickly. They developed over the year through our activities together.

During the fall, academic groups and social clubs held mixers so that the new students and members could get to know each other. These mixers helped match the familiar face with the not so familiar name.

Through the year there were many activities that brought people closer together. Pledge week, club events, sports competitions and classes were all times when friendships grew and were strengthened.

As the year passed, more and more of those "Endless Faces" belonged to people who would be our friends forever.

-Janelle McFarland  
People Editor

IMPACT. Jan Bonds, freshman, takes a break from activities during Student Impact. Bonds was one of 762 freshmen who participated in Impact this year. — Photo by Sharon Bowles.



Scott Ellis Adair - Lubbock, TX. *Bible and Psychology*. Titans.  
 Nancy Elen Adams - Dearborn Heights, MI. *Chemistry*. Tri-Sigma Delta (ICC Representative). College Bowl, Dean's List, HUF, JOY, Kappa Delta Pi, SAEA, Chemistry Club.  
 Brad E. Agin - Arnold, MO. *Management*. Chi Sigma Alpha. Resident Assistant.  
 Terry Darwin Albright - League City, TX. *Business Management*. King's Men (Athletic Director). Intramurals, Intercollegiate Football (All-AIC, All-American Honorable Mention), Intercollegiate Track, SAM.

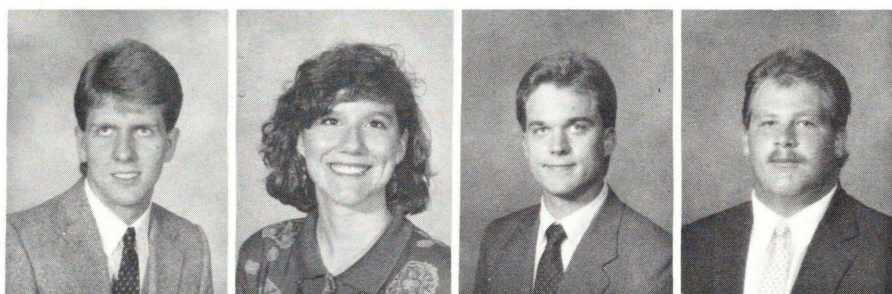

## Officers organize 'Senior Week'

The senior class was represented by Cheryl Risner, Mark Brown, and Susan Richardson.

Risner, a Home economics major from Broken Arrow, Okla., served as the class president. When asked about the activities of the class, she said, "Most of our activities were shared with the other classes in the student association. Our main projects were raising money for homecoming balloons and putting up Christmas lights." The Student Association relied on these class officers to support their activities.

The senior class officers' final project was senior week. Senior week featured a slide show, senior banquet and a class fund raising project.

**SENIOR CLASS OFFICERS.** Susan Leigh Richardson (Treasurer, Secretary), Mark Brown (Vice President), and Cheryl Risner (President). — Photo by Wayne Westerholm.



Henry A. Alegria - Corozal Town, Belize.  
 Stephen Leon Alexander - Parker, TX. *Accounting*. Alpha Tau Epsilon (ICC, Representative Athletic Director, President). American Studies, GATA Beau, Dean's List, Delta Mu Delta, Intramural All-Star, Intercollegiate Track, Pi Gamma Psi.  
 Becky Jean Allbee - Newberg, OR. *Management*. Omega Phi. Sigma Tau Sigma Queen, Intramurals (Jacket).  
 Connie Renea Allen - Diboll, TX.

Brad Alan Altman - Searcy, AR. *General Science*. Sub T-16 Skipper, Quartermaster, Yeoman, ICC Representative). Campus Ministry, Freshman Class President, Dean's List, Economics Team, Intramurals, Intercollegiate Baseball, Student Impact (Energy Group Leader), FACT.  
 Esther Deanna Amos - Paducah, KY. *Nursing*. Transfer from Paducah Community College. OEGE.  
 Pamela Jo Anderson - Sulphur Springs, TX.  
 Ben S. Arnette - Salinas, CA.





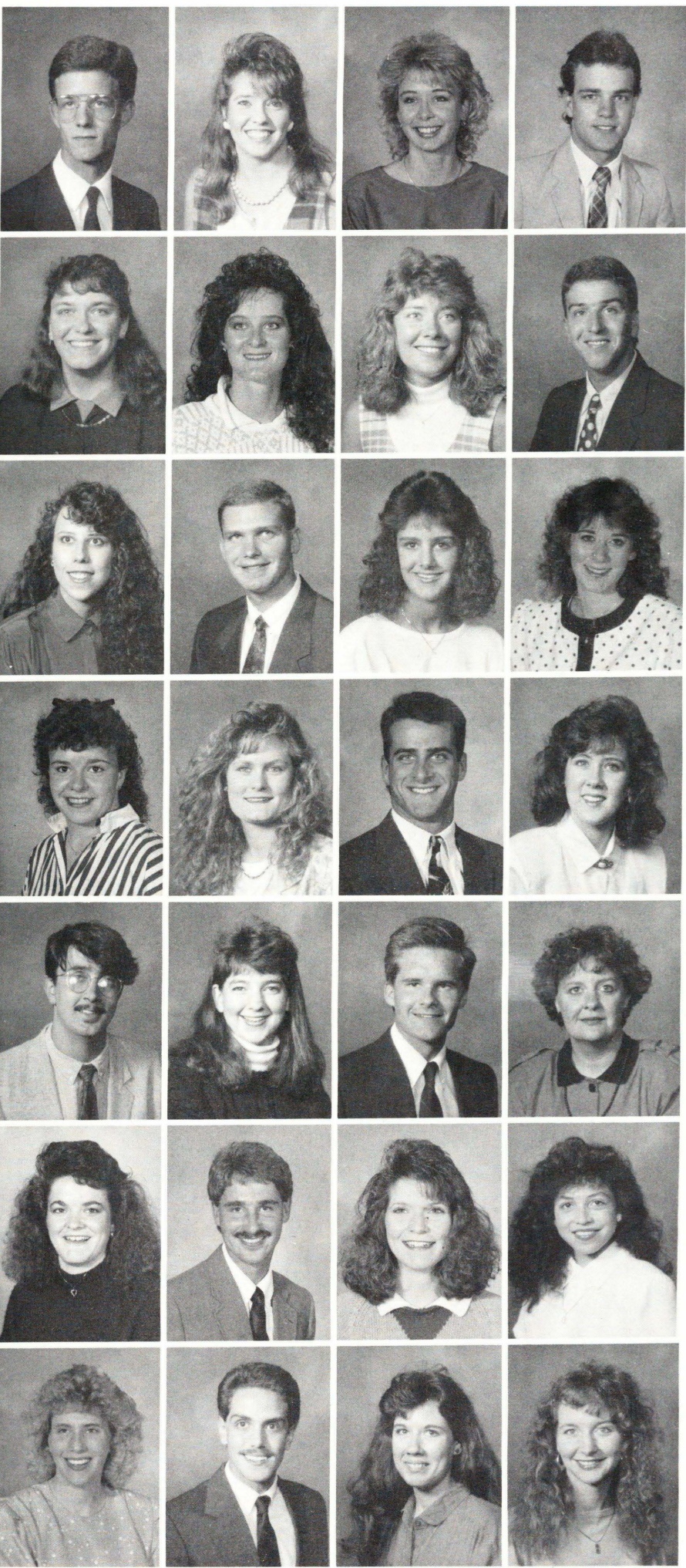

**Trent D. Austin** - Pine Knot, AR. *Biology*. Titans. Alpha Chi, Campus Ministry, Dean's List, Resident Assistant, Student Impact (Group Leader), DeVita (President).  
**Tara Leigh Baggett** - Memphis, TN.  
**Monica Lynn Bagley** - Wrightstown, NJ. *Advertising*. Shantih. Alpha Chi, Bison Staff, Campaigns (Australian), Campus Ministry, Freshman Class Secretary and Treasurer, Knights Queen, Dean's List, Friends, JOY, KHCA Staff, Petit Jean Staff (Section Editor), Resident Assistant, SA Advertising Committee, TV-19  
**David Franklin Bailey** - Hatfield, PA

**Lisa Lynn Bailey** - Pocahontas, AR. *Chemistry*. Chi Lambda Chi (Devo Director, Historian). Campaigns (England), Dean's List, JOY, Resident Assistant, Student Impact, Crew, Chemistry Club.  
**Leanne Baker** - Bozeman, MT. *Music Education*. Regina (Special Activities Director, Spring Sing Director, President). A Cappella (Women's Ensemble Conductor), Concert and Marching Band, Campus Ministry, Concert Choir (Vice President), Good News, Student Impact (Energy Group Leader), SMENC, ACDA.  
**Michelle R. Barbeau** - Rochester, MI.  
**Dewey Scott Barber** - Bitam, AL. *Marketing*. Kappa Sigma Kappa. American Marketing Association, College Republicans, HUF, Golf Team.

**Buffie Ellen Baril** - Bentonville, AR. *Marketing*. OEGE (Devo Director). Alpha Chi, American Studies, Dean's List.  
**Gary Dean Barnes** - Ozark, MO. Transferred from David Lipscomb University. Titans. Intercollegiate Athletics (Allstar-AIC, Baseball).  
**Kimberly Rae Barnes** - Little Rock, AR. *Nursing*. Tri-Sigma Delta (Devo Director, Sunshine Girl). Theta Tau Delta Queen, Friends, JOY.  
**Rebecca Marie Beall** - Longview, TX.

**Michelle K. Beasley** - Gordonsville, VA.  
**Dana Louise Bennet** - Little Rock, AR. *Oral Communication*. Delta Lambda BETA (President). Dramatics (Arsenic and Old Lace, Wait Until Dark and Rainmaker), KHCA Staff, Resident Assistant, SNEA, TV-19.  
**Stanley Wayne Bennett** - Columbus, MS  
**Deborah Jane Berberian** - Bow, NH. Tri-Delta Epsilon.

**Mark Stephen Beshirs** - Winter Springs, FL.  
**Sherry Lynn Bever** - Caldwell, OH.  
**Michael Brett Biggs** - Van, TX.  
**Nancy E. Billiot** - Searcy, AR.

**Cecilia Lynn Bitting** - Santa Paula, CA. *Elementary Education*. Omega Phi (Vice President, Historian). HUF.  
**Douglas Black** - West Memphis, AR.  
**Leanne Dorris Black** - Henderson, TN. *Special Education*. Transfer from Oswego State University of New York. Omega Phi (Historian). Alpha Chi, American Studies, Dean's List, SNEA.  
**Yasmin Y. Bledsoe** - Jonesboro, AR. *Elementary Education*. Ju Go Ju. Barristers.

**Ann Marie Blue** - Tulsa, OK. *Biology*. Sigma Phi Mu. JOY, Student Impact (Group Leader), DeVita.  
**Bobby G. Bluford** - Knoxville, TN. *Religious Education*. TNT (Activities Director). Campaigns (Northeast/Southeast), Campus Ministry, Zeta Rho Beau, Dean's List, Chairman SA Spiritual Life Committee, SA Advertising Committee, Student Impact (Energy Group Leader), Timothy Club.  
**Christina Sue Boaz** - Hanford, CA.  
**Rebecca Joy Goaz** - Searcy, AR. *Fashion Merchandising*. Zeta Rho (ICC Representative, Vice President). AHEA, Sophomore Class Secretary, Dean's List, HUF, Junior and Senior SA Women's Representative, Student Impact (Steering Committee, Publicity and Registration), FACT.



**Shawn RaeAnn Bond** - Broken Bow, OK. *Accounting*. Sigma Phi Mu. Pi Gamma Psi, VISA.

**Darren Scott Bonham** - Independence, KS.

**Walter Lee Bounds** - Memphis, TN. *Management*. TNT. A Cappella, Campus Ministry, HUF, SAM, Student Impact.

**Alicia P. Bowen** - Calhoun, GA.

**Barry Carl Bowens** - Oklahoma City, OK.

**Sharon Diane Bowles** - Abilene, TX. *Print Journalism*. Shantih (Athletic Director, Historian). Alpha Chi, Bison Staff (Reporter), Campaigns (Australia), Dean's List, Intercollegiate Volleyball, JOY, Petit Jean (Editor, Section Editor, Photographer), Student Impact, Who's Who.

**Kirk Anthony Bowman** - Newport, AR.

**Danny Neil Brightwell** - Searcy, AR. *Accounting*.

**Laura Lee Brightwell** - Searcy, AR. *Management*. Alpha Chi, Dean's List.

**Lorin Brooks Bristow** - Alexandria, LA. *Marketing*.

**Tena M. Brooks** - Searcy, AR. *General Studies*. Echad. Dean's List, Dramatics (The King and I), Forensics.

**Emily Susan Brown** - Murfreesboro, TN. *Management*. Transfer from David Lipscomb University. Zeta Rho. College Republicans, Delta Mu Delta, Resident Assistant, SAM, SA Elections Committee.

**Gregory Alan Brown** - Spanish Fort, FL.

**Mark Allen Brown** - Searcy, AR. *Radio/TV*. Kappa Tau Omega. Alpha Epsilon Rho, American Marketing Association, Senior Class Vice President, College Republicans, Intramurals (All-Star), KHCA Staff, Sam, Student Impact (Group Leader), TV-19 (Talent-Producer-Director of "The Game Clock").

**Michael Todd Brown** - Indianapolis, IN. *Bible*. Knights (Secretary), Campaigns (Australia), Campus Ministry, Timothy Club.

**Tonya Lynn Brown** - Harrison, AR. *Accounting*. Transfer from North Arkansas Community College. JOY, Pi Gamma Psi.

**Scott William Burgan** - Liverpool, NY. *Computer Science*. Beta Phi Kappa (Treasurer). Alpha Chi, Data Processing Management Association, Dean's List.

**Laura Mae Busch** - Mission Hill, MO. *English and Spanish Education*. Omega Phi (Historian). Alpha Chi, Campaigns (Venezuela), Campus Ministry, Dean's List.

**Angela Mae Butler** - Marietta, OH. *Interior Design*. Ju Go Ju. Art Guild, Campus Ministry, Cheerleader (Basketball, Football-Captain), Buccaneers Queen, College Republicans, VISA, Bison Bat Girl.

**Jeffery Matthew Byrd** - Bay, AR. *Marketing*. American Marketing Association, Intercollegiate Baseball, SAM.

**Rebecca Margaret Byrd** - Redfield, AR. *Business Management*. Ko Jo Kai (Sunshine and Outing Director). Campus Ministry, Sub T-16 Queen, Dean's List, Delta Mu Delta, Friends, SAM, Student Impact (Group Leader), FACT Team.

**Susan Ruth Cain** - Beebe, AR.

**Benjamin Andres Calderon** - Tegucigalpa, Honduras.

**Patricia Dell Callihan** - Nicholasville, KY. *Child Development*. Kappa Delta Kappa (Historian, Athletic Director, ICC Rep.). AHEA.

**Regina Sue Campbell** - Germany.

**Vicky L. Campbell** - Searcy, AR.

**Kenneth Greg Cannady** - Lewisville, TX.

**Sara Elaine Cannon** - Graham, TX. *Home Economics-Child Development*. Transfer from York College. AHEA.

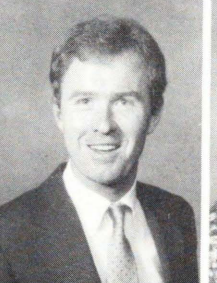
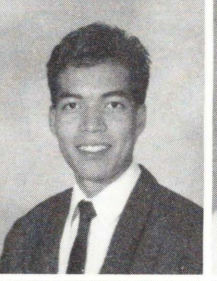
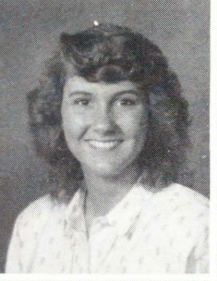
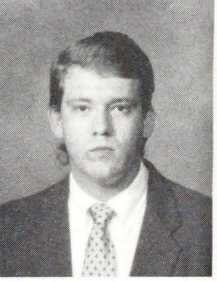
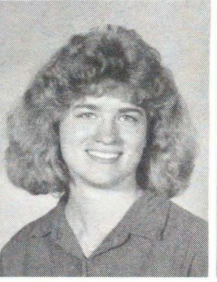
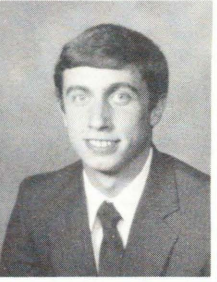
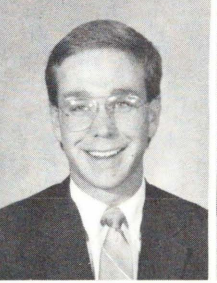
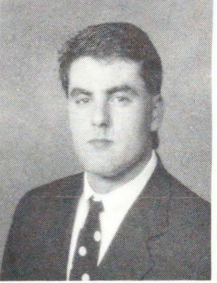
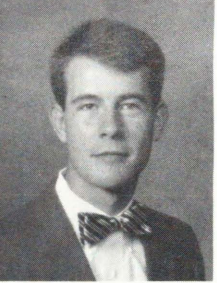
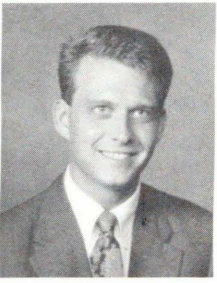
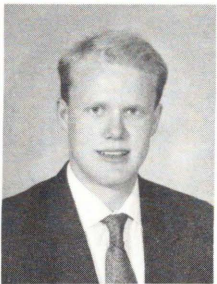
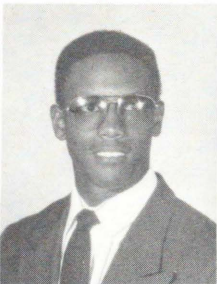
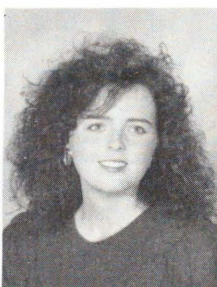
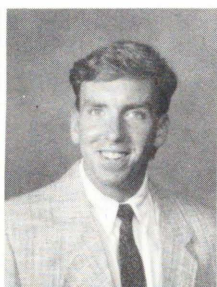
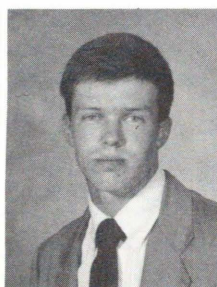



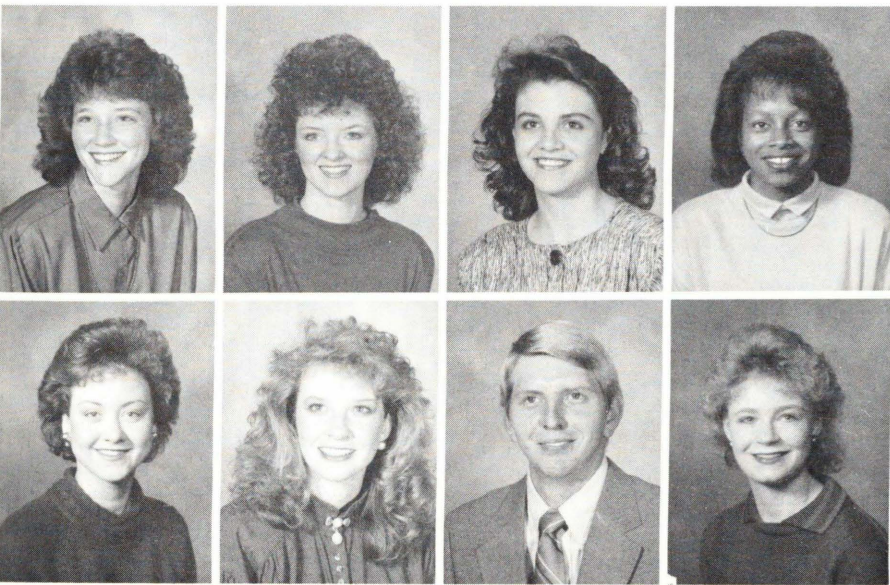

**Miriam Kondetta Cardin** - Dixon, MO.  
**Stephanie Dawn Carger** - Sherwood, AR.  
**Lilli Anne Carlton** - Batesville, AR. *Elementary Education*. Phi Delta (Vice President, ICC Representative). Petit Jean staff (Section Editor), SNEA.  
**Cheryl Denise Carr** - Florissant, MO. *Marketing/Management*. Kirei Na Ai (President, Devotional Director, Athletic Director, Spring Sing Director, May Fete Representative, Senior Representative). American Marketing Association, Northeast/Southeast Campaigns, SAM, Student Impact Steering Committee Coordinator.

**Donna Faye Carter** - Selma, AL. *Business Management*. Tri-Sigma Delta (Athletic Director, Secretary, Social Director). American Marketing Association, Chorale, SAM, Student Impact Energy Group Leader.  
**Dana Grile Cash** - Anderson, IN. *Elementary Education*. Zeta Rho. Campus Ministry, Student Association Married Students Representative, Committee Chairman, Student Impact, SAEA.  
**Tony Lee Casteel** - Searcy, AR.  
**Rexann Renee Chambers** - Russellville, AR. *Elementary Education*. Transfer from Arkansas Tech University. Shantih ICC Representative). Dean's List, Kappa Delta Pi (Secretary), SNEA (Historian Committee), Student Impact.

## Heritage Inn welcomes guests

**T**he Heritage Inn is proof that a butterfly is not the only object that goes through metamorphosis.

Although the upper floors of the building were used to house on-campus guests, the

Inn has served as a student dormitory for a number of years.

The Inn could house up to 150 guests comfortably. Bill Harris, manager of the Inn, said, "It is primarily for parents of students at Harding University and guests for

conferences on campus."

Heritage Inn had its first guests on Wednesday, September 28. They were Dr. Leonard Knight, Academic Dean of Michigan Christian College, and Dr. James D. Bean, Dean of Columbia Christian College.

"They stayed here the night before the Dean's Conference on Thursday," said Harris. "We pinned a boutonniere to their lapels and placed a bouquet of flowers in their rooms for being our first guests."

Four different types of rooms filled the third and fourth floors. Guests could choose a room with a queen size bed, a room with a double and twin beds, a room with two double beds, or the suite with two adjoining rooms.

— Lex Owens and Carmelita Bandy



**ROOM AT THE INN.** Dr. Leonard Knight, dean of Michigan Christian College, registers at the Heritage Inn as their first guest. He and other college deans were attending a conference on campus. Photo by Ken Bissell.

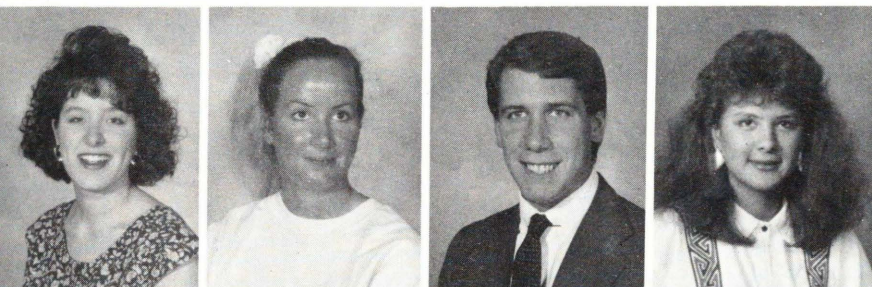

**Ashley Elizabeth Chandler** - Little Rock, AR. *Public Relations*. Tri-Kappa. Bison Staff, College Republicans, KHCA Staff, TV-19.  
**Chrystal Chandler** - Searcy, AR.  
**Craig Alan Cheatham** - Montgomery, AL. *Advertising*. TNT (Activities Director, Spring Sing Director, Historian). Alpha Chi, Bison Staff (Design Editor), Campus Ministry, Junior Class President, Zeta Rho Beau, Dean's List, HUF, Intramurals, KHCA (Program Director), SA President, Freshman and Sophomore Class Representative, SA Advertising Committee Chairman, Student Impact, TV-19.  
**Ingrid Cho** - Panama.



**Carol Yvonne Coffey** - Shreveport, LA. *English*. Sigma Phi Mu IICC Representative). Alpha Chi (Treasurer), College Bowl Team, Dean's List, French Club, HUF, Sigma Theta Tau, VISA.

**Karen M. Coggin** - Searcy, AR.

**Sharon Lynn Coleman** - Fishers, IN. *Management*. Ko Jo Kai. Alpha Chi, American Studies, Campus Ministry, College Republicans, Dean's List, Delta Mu Delta (Vice President), Intercollegiate Track, FACT, Athletic Committee for Harding, Marketing Research Team for Harding.

**Michelle Renea Collins** - West Plains, MO. *Accounting*. GATA. Alpha Chi, Dean's List, Delta Mu Delta, Pi Gamma Psi.

**Arthur Lynn Cook** - Judsonia, AR.

**Roger Andrew Cooper** - Lancaster, OH.

**Melynda Sue Cordry** - Gresham, OR. *Biology*. Alpha Chi, Dean's List, Intercollegiate Track and Cross Country, (All-AIC, All-NAIA District 17, All-American Academic), Student Impact Group Leader (Fresh Start), DeVita.

**Sean Michael Cordry** - Cumberland, MD.



## Development office installs Century Club



**T**he Development Council began a new gift club to reward donors and promote Harding. The Century Club, in its second year, grew in membership.

Membership was obtained by making a \$100 or more donation to Harding. Every year thereafter members received a colored bar representing that calendar year's participation level.

There were four levels of membership, classified by amount of donation; Century (\$100), University (\$250), Heritage (\$500), and Presidential (\$1000). Each level

**MEMBERSHIP PLAQUE.** Dr. Burks presents Dr. Benson with his Century Club plaque outside of Burks' office. The Century Club was designed to show appreciation to donors, and to give incentive to continue and increase donations. Photo by Ken Bissell.

received a colored bar to show the amount of participation. These were bronze, silver, maroon, and black respectively. The different levels showed continual recognition and motivation of the smaller donor. Doug Campbell said, "This type of recognition shows the appreciation we have for all donors and that all are a part of the Century Club."

Donations have increased since first starting the program. From 1988 to 1989, the first year of the program, individual donors increased on all four levels. According to Campbell, the advertising of the club helped to spread the word. This was done through direct mail pieces, the Harding Bulletin, and word of mouth.

Campbell was pleased with the overall response to the program. His department has received several letters from grateful donors. Mr.

and Mrs. V.J. Shanklin wrote, "I received the Century Club plaque and charter member bar. Thanks so much . . . I am so proud to be a member of the Century Club."

Toward the end of each year the Development Council let each donor know the total they had given in that year. This let the Club member know the status of his giving. Campbell says, "This will cultivate a donor to step up to the next level of giving if they are only a few dollars short."

Campbell hoped this program would be part of the solution to retaining Harding's donors. He said, "Through the Century Club, we have been able to incorporate a multitude of individuals into a group of caring, concerned Christians who through their support tell the story of Harding."

— Trish Shanklin

**Jonathan Kadmiel Jad Corpuz** - San Francisco, CA.

**Jennifer C. Counts** - Jerrettsville, MD.

**Robyn Leslie Counts** - Jarrettsville, MD. *Social Science*. Transfer from David Lipscomb University. Campaigns (Australia), Intercollegiate Track, JOY, Pied Pipers, Samuel Adams Political Science Society.

**Georgia Lynn Cox** - Shreveport, LA. *Child Development*. Sigma Phi Mu (Devo Director, Vice-President). AHEA, Campus Ministry, Friends, JOY, SA Spiritual Life Committee, Student Impact.

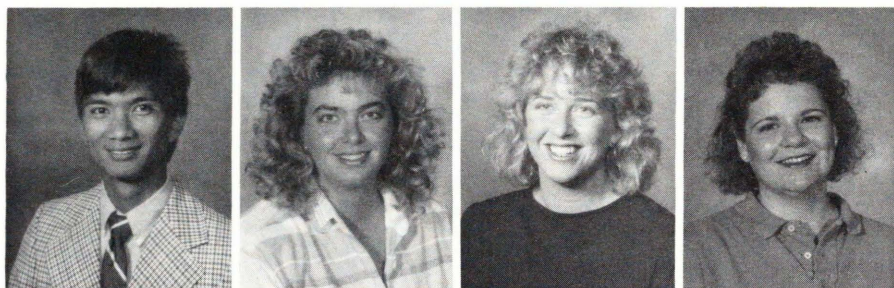



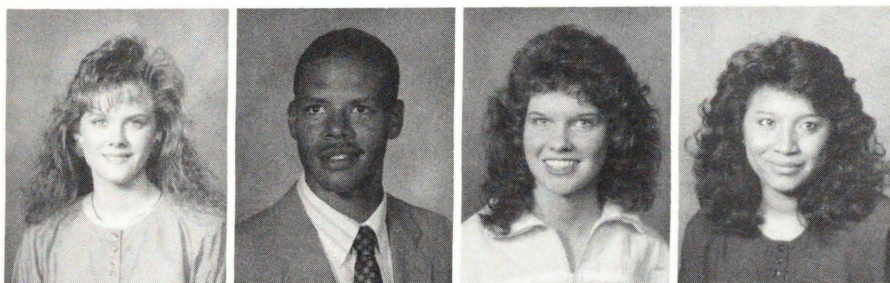

**Jana M. Cox** - Mammoth Spring, AR. *Business Management*. Tri-Kappa (Athletic Director, President). Kappa Sigma Kappa Queen, College Republicans.  
**Lester Timothy Craven** - Hibbing, MN. *Computer Science*. Transfer from University of Minnesota, Duluth. TNT (Historian).  
**Jennifer Patrice Crowley** - Grants Ross, OR.  
**Loida Esther Cruz** - Panama.

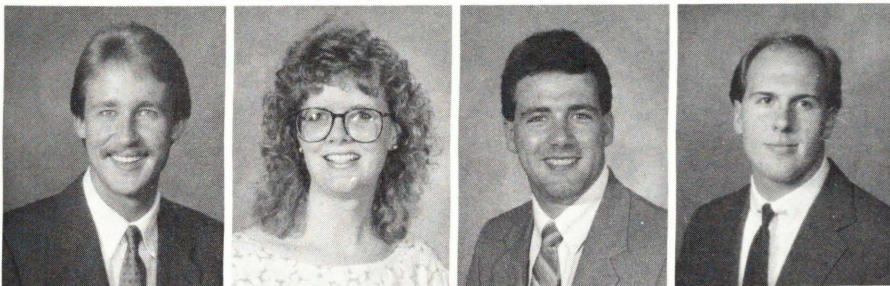

**Lonny Craig Danford** - Ocoee, FL. *Management*. Transfer from Valencia Community College. American Marketing Association, Intramurals.  
**Sharon Elizabeth Daniel** - Orlando, FL. *Child Development*. Shantih. AHEA, Friends, HUF.  
**John Wilber Davis** - Worthington, IN.  
**Michael McDaniel Davis** - Searcy, AR. *Bio-Chemistry*. Transfer from Pepperdine University. Sub T-16. A Cappella, Campaigns (Germany, Italy, England, Switzerland, Scotland), College Republicans, Dean's List, Dramatics (Music Man), French Club, HUF, Intramurals, Intercollegiate Football and Track, Pre-Med Club, Chemistry Club.



**Patrick Wayne Davis** - Vernon, AL. *Marketing*. American Marketing Association, College Republicans.  
**Harry DeBenedictis, Jr** - Oak Valley, NJ. *Bible*. Transfer from Northeastern Christian Jr. College. Knights. Campaigns (Northwest), Cenark Student Grotto (Spelunkers), Dramatics (The Monkey's Paw, The Battle of the Budget), KHCA Staff, Timothy Club, TV-19, Searcy Steel.  
**Donna Ruth Derr** - Irving, TX. *Home Economics*. Ko Jo Kai (Secretary, ICC Representative, Recruiting and Outing Director). AHEA, Campaigns (Australian), College Republicans.  
**David Wade DeSambourg** - Braithwaite, LA.

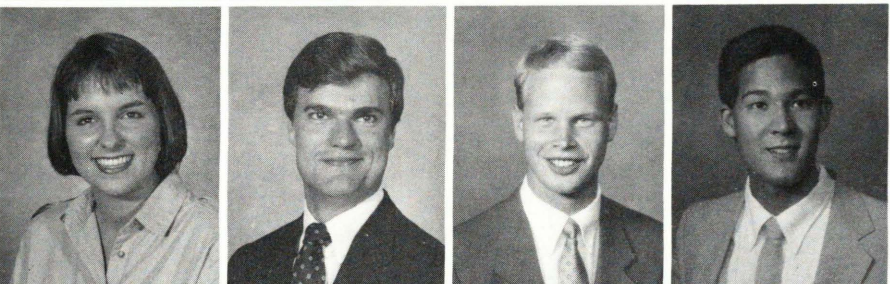

**Sally Jane Diehl** - Beckley, WV.  
**Stephen Patrick Dickinson** - Birmingham, AL. *Accounting*. Kappa Sigma Kappa. American Studies, Bike Club, College Republicans, Dean's List, Delta Mu Delta, Friends, HUF, Intramurals (All-Star), Pi Gamma Psi, Social Work Club, Student Impact, Timothy Club, Amnesty International.  
**Timothy Randall Diles** - North Little Rock, AR. *Biology*. Titans (ICC Representative, Athletic Director). Alpha Chi, Dean's List, Friends, Intramurals (All-Star), Pre-Med Club, Student Impact (Fresh Start), DeVita Club, The Crew.  
**Donald H. Dillon** - Seminole, FL. *Public Administration*. Titans. Bison Staff (Columnist), Campus Ministry, College Republicans, Intramurals (Football), Student Impact (Group Leader).

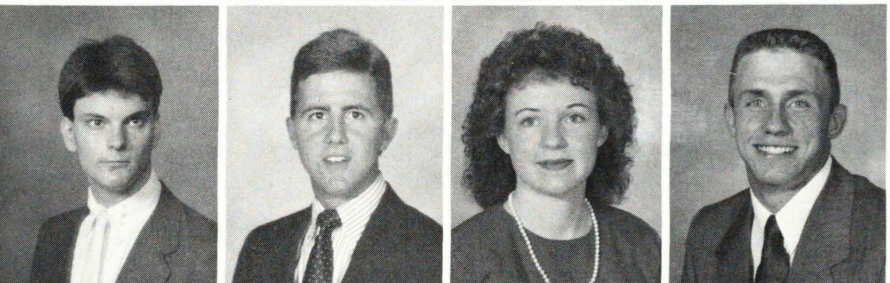

**Steven W. Dingler** - North Little Rock, AR.  
**William Brent Dismuke** - Atlanta, GA. *Accounting*. Titans. Alpha Chi, American Studies, Sigma Phi Mu Beau, Dean's List, Delta Mu Delta, Phi Gamma Psi.  
**Julia Alisa Doan** - London, AR. *Child Development*. Kappa Delta Kappa (Vice President). AHEA (Treasurer), Campaigns (Australia), Dean's List, JOY, Resident Assistant.  
**David Glenn Dobson** - Dresden, TN. *Business Management*. Sub T-16 (Inspector, Recruit Specialist, Sergeant at Arms). Friends, SAM.

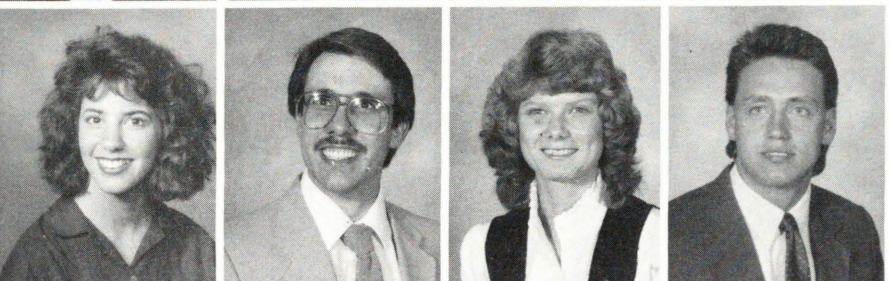

**Whitney Erin Donaldson** - LaPlace, LA. *Speech and Language Pathology*. Regina (Treasurer, ICC Representative). Chi Sigma Alpha Queen, Dramatics (Impromptu), Student Speech and Hearing Association, Promise.  
**Steven Mar Donley** - Newton Falls, OH. *Management and Ministry*. Transfer from Ohio Valley College. Campaigns (Missouri).  
**Ronda Kay Doyle** - Pangburn, AR.  
**Shane Terri Drollinger** - Australia.



**Susan Elaine Duncan** - Mesquite, TX. *Elementary Education*. Zeta Rho. Campus Ministry, Sophomore and Junior Class Vice President, Knights Queen, Dean's List, Friends, JOY, Kappa Delta Pi, S.A. Women's Representative and Spiritual Life Committee, Student Impact.  
**Dana M. Durigan** - Apple Valley, MN. *Human Resources*. Zeta Rho. Senior Class Treasurer, Dean's List, HUF, Student Impact (Group Leader).  
**Regina Sue Duwe** - Broken Arrow, OK. *Elementary Education*. Echad (Treasurer). Kappa Delta Pi, Student Impact, SAEA.  
**Janie Anne Edmunson** - Livermore, CA. *Pre-Pharmacy*. Tri-Sigma Delta (Sunshine Girl, Historian). Alpha Chi, American Studies, Campaigns (Australia, International), Dean's List, The Crew.



**Conrad A. Ekkens** - Bay City, MI. *Music (Voice)*. Transfer from University of Miami. Chi Sigma Alpha. A Capella (Men's Ensemble), Alpha Psi Omega, Campaigns (German), Campus Ministry, Campus Players, Concert Choir (President), Dean's List, Dramatics (Carousel, Brigadoon, The Rainmaker), Outreach, Spring Sing Host, Student Impact (Steering Committee and Energy Group Leader), Timothy Club (President), FACT, ACDA (Vice President).  
**Tama Lynn Ellis** - Ardmore, OK. *Marketing*. Ko Jo Kai (Historian). American Marketing Association (Vice President of Programs), Campus Ministry, College Republicans, Friends, JOY, Petit Jean Staff, Winter Festival Queen Attendant.  
**Gregory Scott English** - Atlanta, TX.  
**Bradley Gene Ennis** - Calverton Park, MO.

**Margaret Ann Eoff** - Rogers, AR.  
**Shajida Esport** - Belize  
**Carlos Espinoza** - Costa Rica  
**Paula Sue Estes** - McRae, AR.

**Jeffrey Todd Evans** - Muscatine, IA. *Biology*. Kappa Sigma Kappa. Alpha Chi, College Republican, Concert Choir, Dean's List, Pre-Med Club (President).  
**Stacey Sulena Faires** - Chattanooga, TN. *Nursing*. Ko Jo Kai Devotional, Outing, and Recruiting Director). Campus Ministry, Titans Queen, Friends, Homecoming Queen Attendant, HNSA.  
**Lewis O. Falwell** - Sherwood, AR.  
**Alvin Lewis Fannin** - Bylesville, OH. *Accounting*. Alpha Gamma Omega (President, Vice President, Treasurer). American Studies, Dactylology, Dean's List, Delta Mu Delta, Student Impact.

**Kelly Denise Fanning** - Fort Worth, TX. *Public Relations*. Transfer from Tarrant County Junior College. Tri Kappa (Sunshine Director). Dean's List, KHCA Staff, Petit Jean Staff, PRSSA (Historian), TV-19.  
**Laura Lee Farmer** - Glendale, AZ. *Nursing*. OEGE.  
**Samantha Angeline Farrar** - Lebanon, TN. *French and International Studies*. Regina (ICC Representative). Alpha Chi, American Studies, Campus Ministry, Chamber Orchestra, Dean's List, French Club (Secretary), HUF, Petit Jean Staff, Phi Alpha Theta (Vice President), The Crew, Samuel Adams Political Science Society.  
**Brett Anthony Ferguson** - Dexter, MO. *Economics*. Theta Tau Campaigns (Jamaica Medical Missions), Intercollegiate Swimming and Water Polo, Outreach.

**Lillian Howard Ferguson** - Atlanta, GA. *Management/Economics*. Campaigns (Jamaica Medical Missions), Dean's List, Delta Mu Delta.  
**Tracy Leigh Bickford Field** - Marianna, FL.  
**Lori Kae Fischer** - Scranton, KS.  
**Rollie Wheeler Flaherty** - Waldo, AR.

**Brian Mark Forsythe** - Searcy, AR.  
**Michael Cato Foster** - Jonesboro, AR. *Human Resources*. Transfer from Arkansas State University. Titans (Devotional Director). Campaigns, Campus Ministry, Ju Go Ju Beau, Resident Assistant, SA Student Activities Committee and Spiritual Life Committee, Psychology Club, VISA.  
**Yvonne Rachel Francois** - Livonia, MI. *Nursing*. Shantih (President, Vice President). HNSA (President).  
**Benjamin Scott Franklin** - Holton, IN.

**David Lee Freeman Jr.** - Benton, AR. *Marketing*. TNT.  
**Leslie Kay Freeman** - Benton, AR. *Marketing*. Ko Jo Kai (Secretary), Delta Mu Delta, Resident Assistant, Student Impact.  
**Lindsey Alan Freeman** - New Boston, TX. *Marketing*. Transfer from Texas A&M. Alpha Chi, American Marketing Association, Campaigns (Northwest), Dean's List, Delta Mu Delta, SAM.  
**Sean Patrick French** - Bellevue, NE. *Computer Science*. Theta Tau Delta. Intercollegiate Basketball.





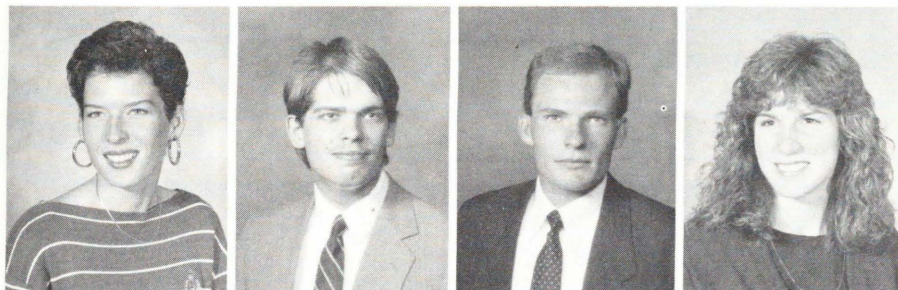

**Catherine E. Frey** - Madison, TN. *Marketing*. GATA (Athletic Director). American Marketing Association, Intercollegiate Cross Country and Track.  
**Robert Lewis Friberg** - Concordia, KS.  
**Don Alan Frost** - Clarksville, AR. *Chemistry*. Titans. Campaigns (Colorado), Campus Ministry, Delta Gamma Rho Beau, Dean's List, Intramurals, Pre-Med Club (Vice President), SA Spiritual Life Committee, Student Impact (Energy Group Leader).  
**Dana Lynn Fulbright** - Goodlettsville, TN. *Mathematics*. Shantih. Alpha Chi, Marching and Pep Band, Campus Ministry, Dean's List, HUF, JOY.

## The Isle at Harding

In February 1987 Harding Student Ron Turner received a personal 400-page rough draft of the book, "Inside Gilligan's Island," from that '60s program's creator/producer/writer Sherwood Schwartz. That month, with permission from Schwartz and Turner Entertainment, the copywrite owners of the series, Turner created the Gilligan's Island Fan Club, a worldwide organization that had 185 members as of January 1990.

Turner said the fan club for his favorite show was founded with three goals in mind for its members: (1) Learn more about the show; (2) Meet the stars, creator and others affiliated with the series; and (3) Honor them for using their talents, dedication and hard work in creating quality entertainment. The club is non-profit, striving only to meet its goals.

These goals have been met by sending plaques to Schwartz and the cast members, reading about the show, and by selling and giving club memberships to people in order to create positive public relations for the show. The Harding chapter presented a slide show in chapel in 1987 and presented President Burks with a copy of the book by Schwartz.

Turner represented the club at "America on the Rerun," a four-day

program in Houston shopping malls. There he met Bob Denver (Gilligan) and Tina Louise (Ginger). He also attended a seminar on "Writing Television Sitcoms," sponsored by the American Film Institute in Hollywood in December 1988. While in Hollywood, Schwartz picked up Turner, drove him to his Beverly Hills home, and visited with him for an hour before bringing him back to Hollywood. At the seminar Turner gave out free memberships. He now has television writers and former Harlem Globetrotter Geese Ausbie in the club's membership.

Cast members from the show expressed similar sentiments regarding their work on the show and their appreciation to Schwartz. The following are excerpts from the book, "Inside Gilligan's Island":

"For 25 years fans of 'Gilligan's Island' have come up to me, and they're always smiling," said Denver, who played Gilligan on the show. "So Sherwood, we must have done something right."

The late Alan Hale Jr., who played the Skipper on the series, said "They say that 'imagination is the playground of the mind.' Sherwood Schwartz benefited a multitude of viewers by using his imagination in creating 'Gilligan's Island.' Maybe it was broad comedy. Maybe

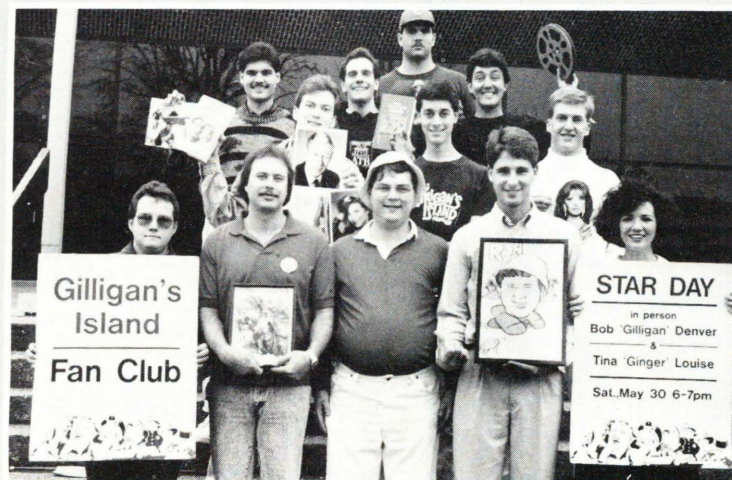

it was farce. Maybe it was even slapstick. But all seven of us were dead serious about the nonsense which he portrayed. Thank you, Sherwood Schwartz, for our great fun in doing the show, and for giving me the best friend I ever had — the Skipper."

"Here's to the man who, with vision, talent, love, fortitude, optimism, kindness and sensitivity created, for so many people, so many hours of fun!" said Dawn Wells, who played Mary Ann. "What a joy to be part of it and television history! Sherwood, I salute you with love, gratitude and admiration."

Schwartz, who also created and produced "The Brady Bunch," said of television itself: "Television is such a pervasive medium; it's more than an entertainment medium; it's

**GILLIGAN'S ISLAND FAN CLUB.** Front row: Dan Shill, Paul Brooks, Ron Turner, Doug Black, Melydia Clewell; Second row: Blake Moore, Ryan Richardson, Frank Merritt; Third row: Rob Melillo, Chuck Baril, Mark Kennedy; Back row: Mark Thomas. — Photo by Wayne Westerholm.

more than an educational tool; more than a business. Television has become, in many ways, responsible for viewers' behavior patterns. As such, TV programs have a chance to provide some answers to peoples' problems."

— Ronald A. Turner



**Ruth Ann Gardner** - Augusta, AR.  
**Martha Marie Garrett** - Brookston, IN. *Office Systems*. Regina. A. Capella (Women's Ensemble), International Campaigns (Scotland), Phi Beta Lambda, Student Impact (Group Leader).  
**Sheila Kathleen Gaskin** - Daytona Beach, FL. *Public Relations*. Regina (Vice President), Bison Staff (Reporter), Campus Players, Dean's List, Dramatics (Annie, King & I), KHCA Staff, Petit Jean Staff, TV-19 Staff.  
**Leigh Ashley Galyan** - Searcy, AR.

**Denise Gaye Golden** - Kansas.  
**Anita Carmen Gentry** - Searcy, AR. *Management*. Transfer from University of Central Arkansas-Conway and Arkansas State University-Beebe. Barristers, Dean's List, SAM.  
**Renee Lynette Gentry** - Searcy, AR. *Mathematics*. Transfer from Arkansas State University-Beebe. Alpha Chi, Kappa Delta Pi.  
**Quendy Lynne Gibbins** - England, AR. *Management*. Ko Jo Kai (President, Vice President, Recruiting Director, Historian). Alpha Chi, Sub T-16 Queen, Dean's List, Delta Mu Delta, Friends, HUF, SA Homecoming Committee (Chairman), Student Impact, FACT Team.



Frank R. Gill - Nashville, TN.  
 Wade Gillespie - South Africa.  
 Eva Florencia Gonzalez - Panama.  
 Douglas Lynn Goodpasture - Alma, AR. *Computer Information Systems*. A  
 Cappella (Men's Ensemble), Marching and Pep Band, Campaigns (England), Concert  
 Choir, Dean's List, Delta Mu Delta.

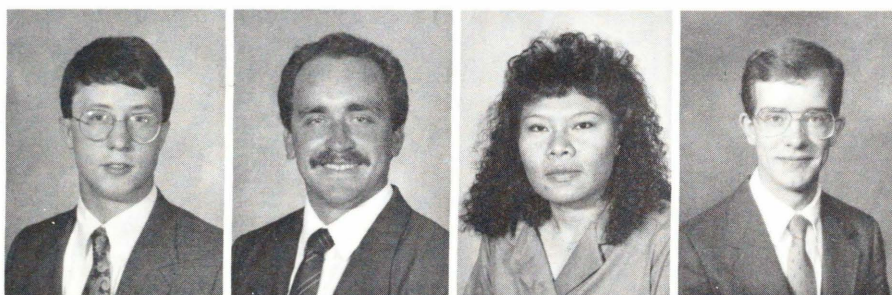

## Students prepare to teach



**WE TEACH THE CHILDREN.**  
 Tamara Shaddox, senior, puts  
 up a bulletin board as part of  
 her preparation for her student  
 teaching. Photo by Jeff Mont-  
 gomery.

**D**o you ever stop to think about how a teacher learned to teach? Most people think teachers were just born with a book in one hand and a piece of white chalk in the other hand. But, there were several students on this campus that could quickly tell you differently.

These people were education majors. There was not just one kind of to-be teachers but three. There were the elementary majors, secondary majors and special education majors. They all had one thing in common, student teaching, a basic requirement for all teaching majors to complete before they walk across the Benson stage to receive their diploma that allows them the chance to teach.

After fifteen and a half years of being a student the role changed, and a student became a teacher. This transformation did not just happen overnight. Many long weary hours of study-

ing, coloring, cutting and listening were compiled before the last final was taken. Before the actual student teaching took place each person had to go through what was called "the block." This was when the student developed full-fledged lesson plans, units, bulletin boards and science projects. Cindy Mayfield, a senior elementary education major, said, "The block has been an experience that has tried my endurance and patience but it also has given me a taste of reality." After each student completed his or her six hours of block in five weeks, they were ready for the real classroom with real students.

Alicia Bowen, who was also a senior elementary education major, did her student teaching at West Point elementary located in White County. The first day she visited her appointed school she said that "It made me eager to have my own classroom. Student teaching promises to be a very valu-

able experience for me as a future teacher."

The time spent in the classroom was precious to student teachers because they started to realize the awesome task which was before them. They no longer were sitting in class listening, but they were the teachers standing in the midst of students that were listening to their instructions.

Hard work was one adjective to describe what a education major went through during his or her preparation for teaching. So when you saw a frantic soul walking around in deep despair because he had not yet finished his reading unit or bulletin board, a cheerful word or a comforting pat on the back would have been welcomed. After all, they were the future teachers that will be molding our future by teaching young minds.

Who knows, someday they may be teaching your children.

— Shelia McFall

Linda Diann Gordon - Des Moines, IA.  
 Christi Dawn Grady - Golden, CO. *Special Education*. Chi Alpha Rho (Athletic Director, Historian). Beta Phi Kappa Queen, Dactylogy Club, May Fete Attendant.  
 Jeremy Donald Green - Richardson, TX  
 Jerome David Green - Richardson, TX. *Accounting*. Beta Phi Kappa (Secretary, President). Alpha Chi, American Marketing Association, American Studies, Dean's List, Delta Mu Delta, Pi Gamma Psi.

Paul Allen Greenhagen - Forest, MS. *Radio/TV*. Alpha Tau Epsilon (ICC Representative, Vice-President, President). Alpha Epsilon Rho, GATA Beau, Dean's List, KHCA Program Director, TV- 19 (Sports Director, Remotes, and Special Program Director).  
 David Earl Gregor - Baton Rouge, LA.  
 Melissa Ann Grice - Little Rock, AR.  
 Melanie Kaye Griffith - West Memphis, AR.





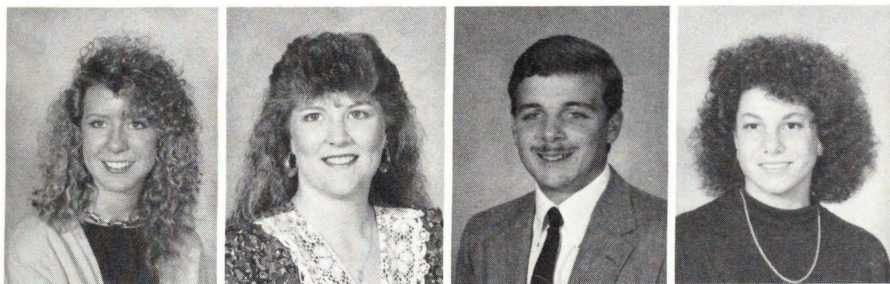

**Angela C. Haley** - Farrington, KY. *Public Relations*. Bison Editor.  
**Rebecca E. Ham** - West Memphis, AR.  
**Andrew Paul Hammitt** - Flint, MI. *Elementary Education*. Knights. A Cappella (Men's Ensemble), Alpha Psi Omega, Campus Players, Chi Alpha Rho Beau.  
**Shelley L. Hanna** - West Palm Beach, FL. *Psychology*. Ka Re Ta (Historian). Campus Ministry, Dean's List, Intramurals (All-Star Jacket), PEMM Club, Psi Chi, Student Impact (Energy Group Leader), Psychology Club.

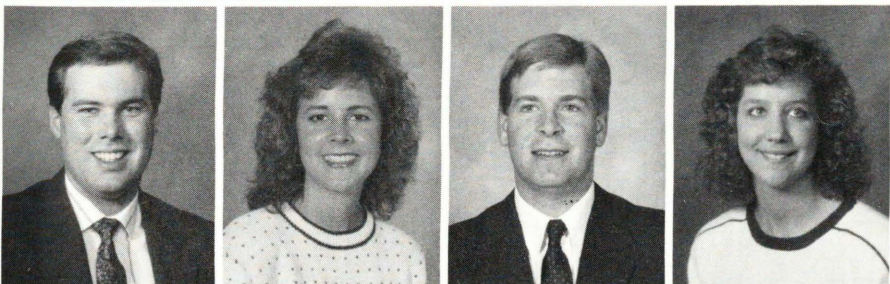

**Ernest Clayton Harland** - Oxford, MS.  
**Mary Cynthia Harper** - Allensville, KY.  
**Steven Derek Harrell** - Mena, AR.  
**Tammy Lynn Harrell** - Mena, AR. *Accounting*. Sigma Phi Mu. American Studies, Dean's List, Delta Mu Delta, Pi Gamma Psi.

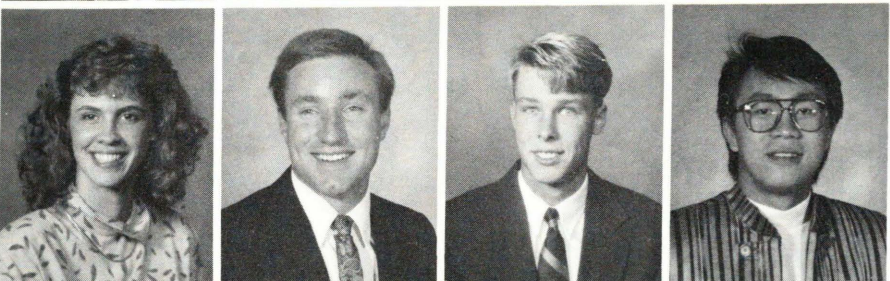

**Tracey Leigh Harrell** - Ft. Smith, AR. *Marketing*. Transfer from Westark Community College. Zeta Rho. American Marketing Association, College Republicans, Intramurals, Intercollegiate Basketball, JOY, Student Impact (Energy Group Leader).  
**Scott G. Harris** - Grand Junction, CO. *French*. Knights.  
**Larry Todd Hart** - Magnolia, AR. *Economics*. Transfer from Southern Arkansas University. Kappa Tau. American Studies, College Republicans, Dean's List, Intramurals, SAM.  
**Handojo Hartojo** - Jakarta, Indonesia. *Marketing*. Beta Phi Kappa. American Marketing Association, Pi Gamma Psi.

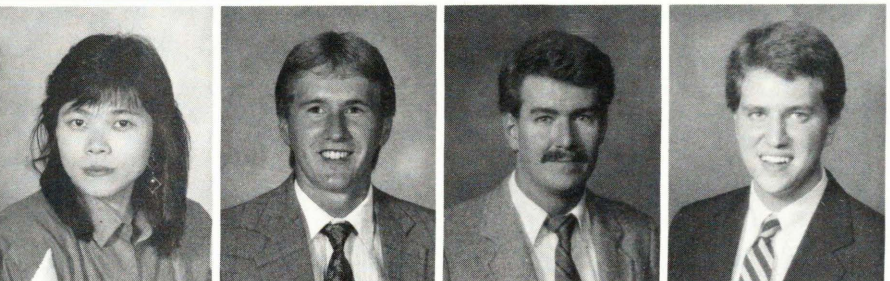

**Surijanti Hartono** - Jakarta, Indonesia. *Accounting*. Regina. American Studies, Dean's List, Delta Mu Delta, Pi Gamma Psi.  
**Steven Shane Haught** - Beaumont, TX.  
**David Roy Hawkins** - Roanoke, VA.  
**Mark Hunter Haynes** - St. Louis, MO. *Advertising*. Chi Sigma Alpha (Secretary). A Capella, American Marketing Association, Bison Staff (Reporter), HUF, Intramurals, KHCA Staff, PRSSA, Student Impact, TV-19.



**Reid J. Haywood** - Fayetteville, AR.  
**Tommisina L. Head** - Rose Bud, AR.  
**Jodi Lynn Heinselman** - Atlanta, GA. *Child Development*. Tri-Kappa (Historian, Outing Director). Theta Tau Queen, Student Impact (Activities Committee).  
**Sarah Kate Herekamp** - Searcy, AR.

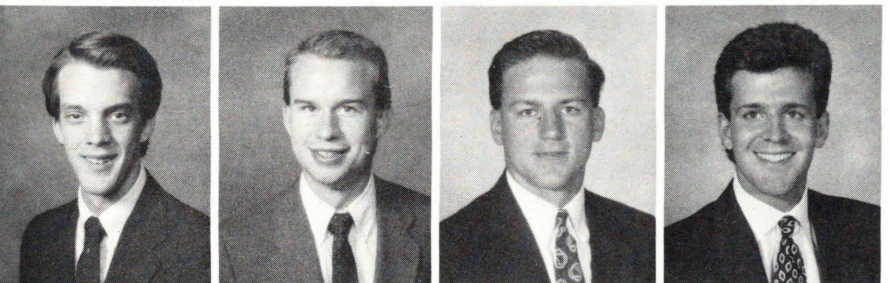

**Timothy Peter Herman** - Dearborn, MI.  
**Gregory James Henderson** - Searcy, AR.  
**Kelly Wayne Herrod** - North Little Rock, AR. *Accounting*. Kappa Tau Omega (Secretary). Ju Go Ju Beau.  
**Kendall Glen Hewitt** - Little Rock, AR. *Radio/TV*. Kappa Sigma Kappa. Campaigns (Medical Missions), College Republicans, Spring Sing Host, TV-19 (News Anchor).

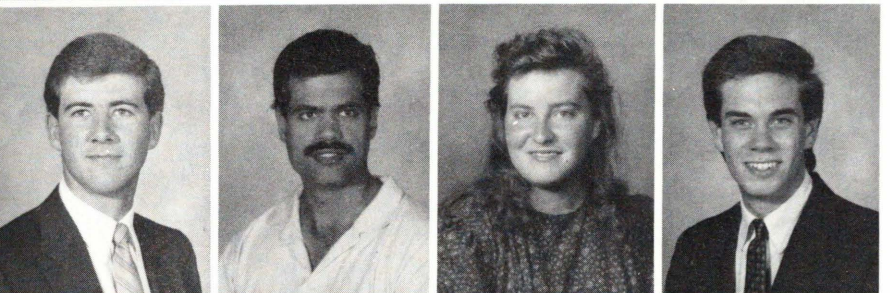

**Michael John Hill** - Conway, NH. *Marketing*. Transfer from Ohio Valley College. American Marketing Association (President), Dean's List, Intramurals.  
**Jeffrey Wayne Hitt** - Monette, AR.  
**Melanie Lyn Hobbs** - Canada. *Music Education*. Phi Delta.  
**William Mark Hodges** - North Little Rock, AR. *Public Relations*. Titans (President, Devo Director). Alpha Epsilon Rho, Bison Staff (Assistant Editor), Sigma Phi Mu Beau, Dean's List, HUF, KHCA Staff, PRSSA, SA Spiritual Life Committee (Co-Chairman), Student Impact, TV-19.



**Ronald Lee Hogue** - Weiner, AR.

**Jeffery Lane Holland** - Arlington, TX. *Elementary Education*. Knights. Alpha Chi (Student Representative), Campaigns (Northwest), Campus Ministry, Shantih Beau, Conquerors, Dean's List, Men of JOY, Kappa Delt Pi, SA Spiritual Life Committee, Student Impact (Energy Group Leader).

**Amanda Jean Holiman** - Pascagoula, MS.

**Alan Paul Holte** - Searcy, AR. *Bible and Religion*. Transfer from Harding School of Biblical Studies. Campaigns (Scotland, Arkansas), Dactylology Club, Dean's List, Timothy Club.

**Tonya Lynn Honaker** - Montgomery, AL. *Physical Education & Interior Design*. Art Guild, Campaigns (Australia), Dean's List, HUF, Intercollegiate Basketball, PEMM Club.

**Lori Lynn Horness** - Ward, AR.

**James Matthew House** - Searcy, AR. *Business Management*. Kappa Sigma Kappa. (Spiritual Life Director). Dean's List, HUF, SAM.

**Darren Paul Howard** - Memphis, TN. *Accounting*. Kappa Sigma Kappa. Tri-Kappa Beau, College Republicans, Intramurals (All-Star), Intercollegiate Athletics (Basketball Manager), Pi Gamma Psi, Student Impact.

**Rebecca Lyn Hubbard** - Houston, TX. *Business Education*. Sigma Phi Mu (Secretary, Devotional Director). Alpha Chi, American Studies, Chi Delta Epsilon, Dean's List, Kappa Delta Pi, SNEA.

**Susan Kay Hubbard** - Houston, TX.

**Gina Laurice Hudson** - Flippin, AR.

**Holly Alison Hughes** - Parkersburg, WV. *Music Education*. Regina (Secretary, Spring Sing Director). A Cappella (Women's Ensemble), A Tempo, Campaigns (Scotland), Campus Players, Concert Choir, Dean's List, Dramatics (Annie, The King and I, Carousel), Kappa Delta Pi, Student Impact.

**Thomas Alan Hull** - Fort Recovery, OH.

**Dwight Lowell Hulse** - Belize.

**Aven Ashley Humphreys** - Jackson, TN. *Public Relations*. Tri-Kappa (ICC Representative). Barristers, Kappa Sigma Kappa Queen, College Republicans, Dean's List, Petit Jean Queen, PRSSA (Public Relations Director).

**Kathryn Elizabeth Hupp** - Wichita, KS. *Social Work*. Transfer From York College. Tri Sigs. JOY, Social Work Club.

**Kimberly Ann Hurt** - Plano, TX. *Accounting*. OEGE (Treasurer). American Studies, College Republicans, Dean's List, Delta Mu Delta, Pi Gamma Psi (Treasurer).

**Kara D. Hutchinson** - Quincy, FL.

**Penny Lynn Irwin** - Memphis, TN.

**Cassandra Sherine Jackson** - Plano, TX. *Fashion Merchandising*. Transfer from Abilene Christian University. Zeta Rho. AHEA, Student Impact.

**Karen Joanne Jahn** - Clinton, IA. *Psychology*. Omega Phi (President, Athletic Director, Sunshine Director). Campaigns (England), Intramurals (All-Star, Jacket), JOY, PEMM Club, Psychology Club.

**Kerry Lane Jenkins** - Paragould, AR. *Computer Information Systems*. Titans.

Alpha Chi, Dean's List, Delta Mu Delta.

**Sheri Renea Jennings** - Rogers, AR.

**Cari Lyn Johnson** - Carrollton, TX.

**Carl Allen Johnson** - Dallas, TX. *Business Management*. Delta Chi (Athletic Director). American Marketing Association, Business Team, College Republicans, Dean's List, Intramurals (Sports Skills Champion), KHCA Staff, Phi Beta Lambda, SAM.

**Craig Dale Johnson** - Searcy, AR. *Mathematics*. TNT. Alpha Chi, Pep Band, Campaigns (Australia), Campus Ministry, Dean's List, HUF, Intramurals, Student Impact.

**Michael Warren Johnson** - North Little Rock, AR.

**Tammy Lynn Johnson** - Ooltewah, TN.

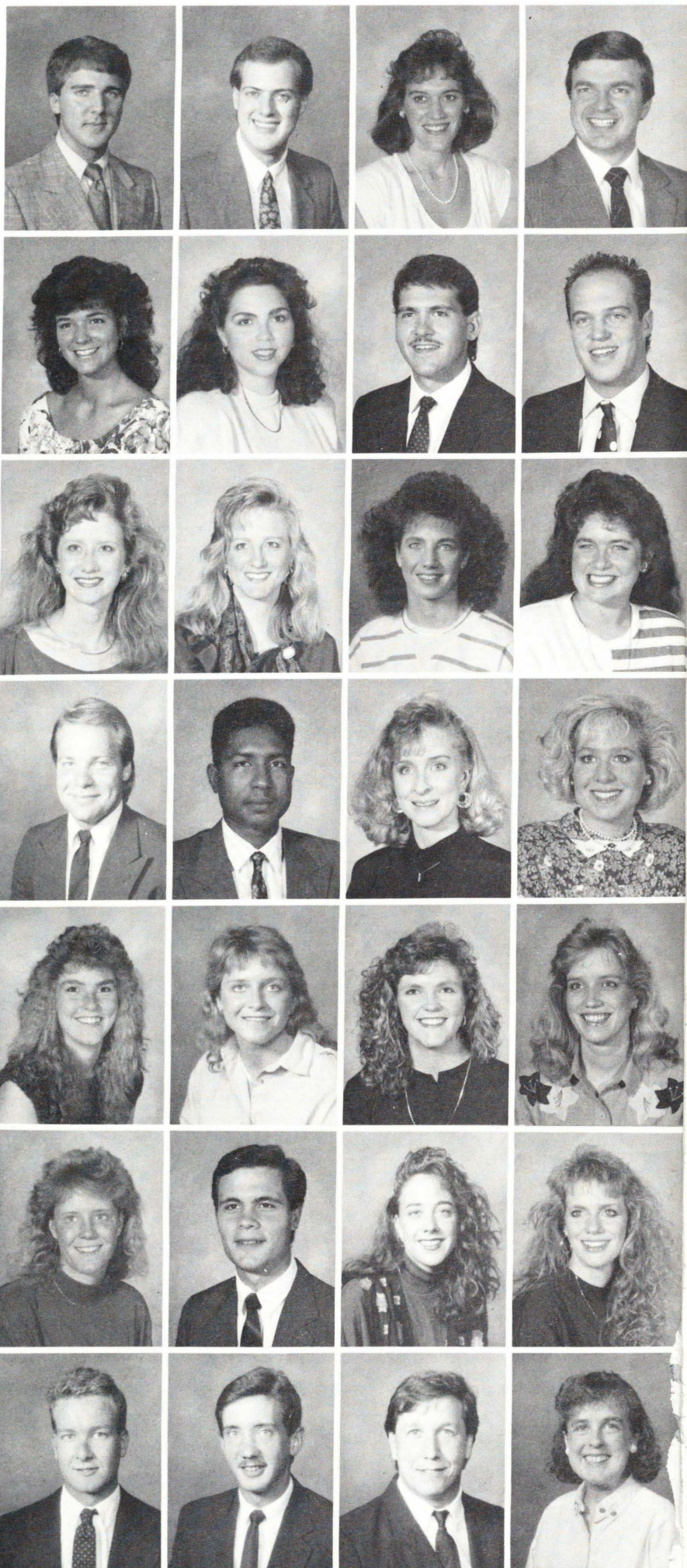



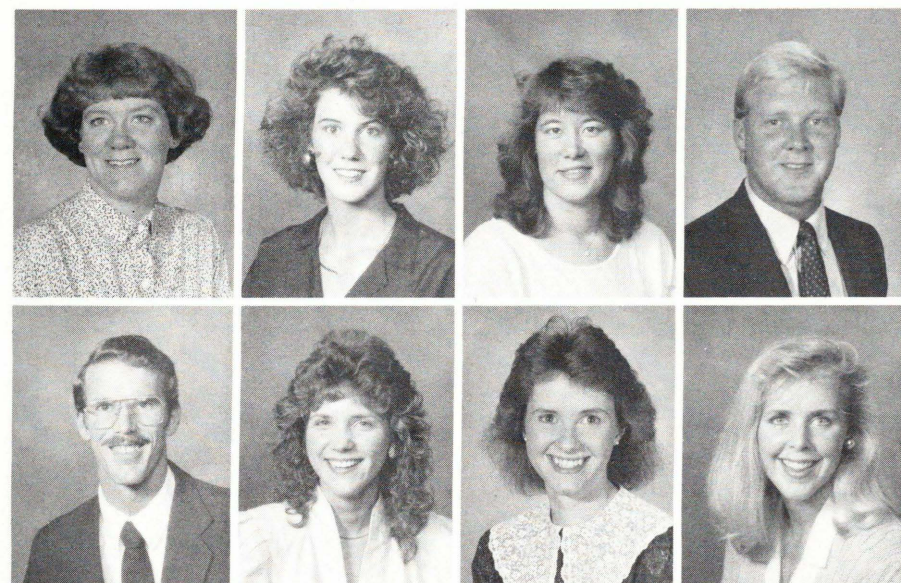

**Victoria L. Johnson** - Searcy, AR.  
**Julie Kay Jones** - Romeo, MI. *Marketing*. Shantih. Campaigns (Australia), College Republicans, Intercollegiate Cross-Country, JOY, SAM, Student Impact.  
**Julie Lynn Jones** - Troy, MI.  
**Rocky Jones** - Green Forest, AR. *Accounting*. Kappa Sigma Kappa (Vice-President). American Studies, Tri-Kappa Beau, College Republicans.

**Tod Earl Jones** - Chula Vista, CA. *Bible*. Transfer from Harding School of Biblical Studies.  
**Jackie Elaine Jordan** - Carthage, MO.  
**Sharon Jane Jordan** - Powell, OH. *Elementary Education*. Transfer from Ohio Valley College. Alpha Psi Omega, Campus Ministry, Campus Players, Kappa Delta Pi, Resident Assistant, University Singers, Pied Pipers (Assistant Director).  
**Christina Tague Jorgensen** - Harlan, IA. *Vocational Home Economics*. Transfer from David Lipscomb University.

## Never too old to learn

**T**he old saying went, "You can't teach an old dog new tricks." But some "seasoned" Harding students who returned to school after sitting out for a few years, proved the maxim wrong.

For Paul Raney, a college degree was necessary for advancement in his career. "I worked for the highway department, but got really burned out. I realized my job wouldn't lead to anything else," said Raney.

Leah Walton, who first attended Harding in 1967-1968, wanted to avoid boredom and gain experience in accounting. "I'm not one to just sit at home," said Walton. "I enjoy being in a learning atmosphere."

Like Raney, Lonnie Smith needed a career change. "I had gone as far as I could go and wanted something more challenging," Smith said. "My girlfriend mentioned how I liked accounting, so I decided to go back for that

degree. It has been really inspiring. I really enjoy it."

One of the hardest things about returning to college was juggling school and work. Smith, 32, worked full time while trying to gain enough hours to get a bachelor's degree in accounting. "In the past, I took six hours, but I work 45-50 hours per week, so I'm only taking three hours now," said Smith. "I go to class during my lunch break and just snack all day to make up for lunch."

Another adjustment for returning students was the age difference between them and their classmates. Raney said, "Sometimes I feel I may not get along with the activities of younger students, but they treat me the same."

Walton, who had worked in the school of business, had an easier time relating to her younger classmates. "Had I not been in the environment I would have been really intimidated; but, it is a little



different."

Smith discovered that the freshmen classes were particularly difficult to take. "Some of the freshmen were always talking and paid no attention to the class. It kind of made me mad because I paid money to take that class and learn," said Smith. "I've gotten to know some of them now and they just treat me like one of them; But it's still really strange to see someone you know teaching the class you're taking."

While these experienced students learned accounting and english, they also taught

**DOUBLE DUTY.** Dwight Smith, while serving as a campus minister, studies for an upcoming exam. Smith was one of many adults who returned to school to further their education. — Photo by Sharon Bowles.

the younger crowd a lesson or two about life. "Out in the world you run into dead ends unless you have a good college education. It's so competitive, that you'll have nowhere to go but down," Smith said. "School may seem hard but it's worth it. I'm glad I decided to go back to school. It's no fun being uneducated."

— Kathleen Eyman

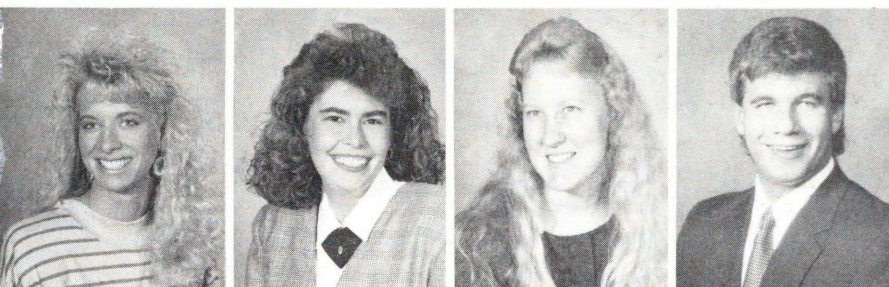

**Kerry Susanne Judd** - Crosslanes, WV.  
**Janet Elizabeth Kelley** - Vienna, WV. *Accounting*. Phi Delta (Historian). American Studies, Delta Mu Delta, HUF, Pi Gamma Psi.  
**Lisa Fay Kelly** - Cabot, AR. *Office Systems*. American Studies.  
**Keith Quentin Kemp** - Vicent, OH.



**Todd Daniel Kempton**- Indianapolis, IN. *Youth Ministry*. Campaigns (Australia), Campus Ministry (Chairman of Youth Services), Chorale (Treasurer), Spiritual Life Committee, Student Impact, Timothy Club.  
**Janet Carol Kesler**- Columbia, TN. *Mathematics*. Shantih (Treasurer), Alpha Chi (Secretary), Dean's List, Kappa Delta Psi, MECA, SNEA (Treasurer), FACT.  
**Tara Tyler Kibler**- Jupiter, FL. *Math Education*. Zeta Rho. Alpha Chi, Chorale, Dean's List, Friends, Student Impact (Group Leader)  
**David Mark Kiefer**- Searcy, AR.

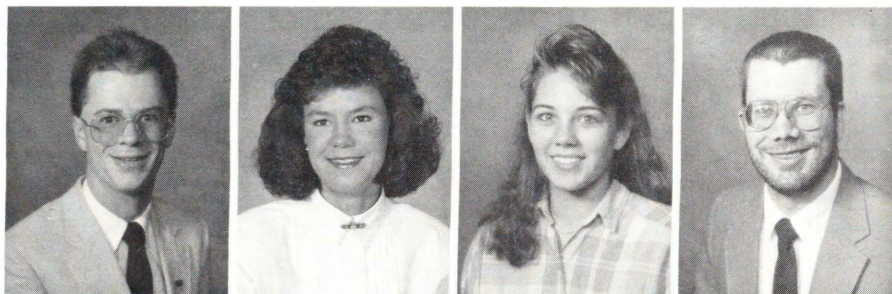

## Pre-finals week not dead; 'living breathing nightmare'

**W** eek 16 and all was dead. Many students knew the latter half of the sixteenth week of a semester as dead week. It was a time that caught students between the excitement of going home for a while and of finishing classes and the dilemma of whether or not one really needed to study for that test the next day.

Dead week had a knack for causing many students excess stress. Most thought of the week simply as a time when clubs were not allowed to have any activities, all in the name of furthering higher education. For others the week had a way of evoking strange behavior from somewhere deep down in the dark recesses of their Superego.

Dorms that at one time paid homage to those who

studied regularly took on an appearance more like a second grade playground. Some studied, some played practical jokes on friends and on rare occasions some may even have been found around 2 a.m. at the Waffle House.

Along with the different behavioral changes that took place, there were as many different opinions about the week as there were students enrolled. There were basically three schools of thought about the week. One was the person who held the belief that the week was unnecessary. "I think it's useless" said sophomore Greg Harrington. "Besides, there are more important things to worry about."

While some saw no purpose, students of the second

school of thought were fearful of the week. "Dead week is not dead, it is a living breathing nightmare," said senior Don Alan Frost.

Finally there were those who held to the third school of thought; that dead week was enjoyable. "I love it," said Senior Georgia Cox; "Everything is winding down and there are no more projects, only the finals."

While there were different thoughts about dead week in each student's mind, most agreed that what one made of dead week was all in how a person looked at it. One thing was certain; dead week made memories that lasted long after the listing for next days test was forgotten.

— Mark Hodges

**CRAMMING.** Dionne Frazer and Julie Huffman, both sophomores, take advantage of the "last minute" before an exam to put on the finishing touches of their preparation. Photo by Sharon Bowles.

**Paul Don Killingsworth** - Forrest, City, AR. *Computer Information Systems/Mathematics*. Theta Tau Delta. Alpha Chi, American Studies, DPMA, Dean's List, Delta Mu Delta, Intercollegiate Swimming (NAIA Nationals), Student Impact.  
**Kimberly Kaye Kilpatrick** - Springdale, AR.  
**Joanne T. Kimsey** - Austin, AR.  
**Donna Jane King** - Pittsburgh, PA.

**Tommy Ray King** - Streator, IL. *Computer Information Systems*. Transfer from Northern Illinois University. Chi Sigma Alpha (Historian). Regina Beau, Intramurals, SAM, Student Impact (Transfers).  
**Jema Coleen Kingrey** - Staffor, KS.  
**Lisa Carol Kirk** - Russellville, AR. *Physical Education*. OECE (President, Vice President, Athletic Director, Historian). Intercollegiate Basketball.  
**John J. Klein** - Littleton, CO. *Marketing*. Knights. American Marketing Association, Bison Staff (Photographer), HUF, Petit Jean Staff (Photographer).

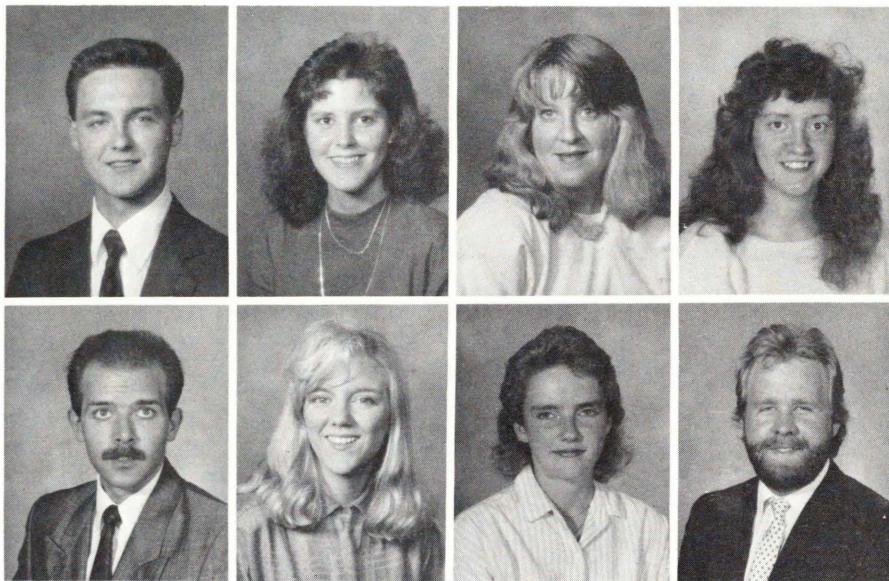



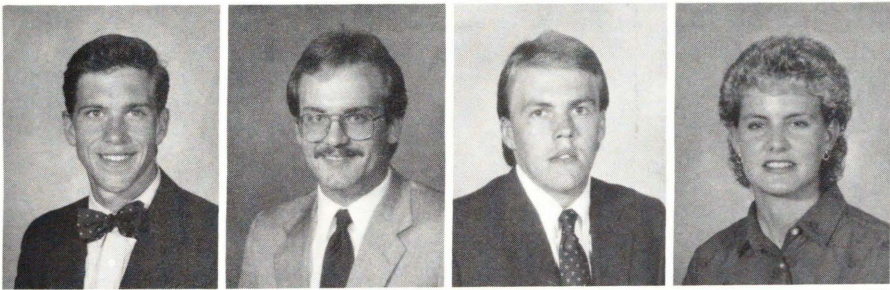

**Martin Webb Koonce** - North Little Rock, AR.  
**David Leigh Koty** - Beebe, AR. *General Science, Pre-Med.* Transfer from University of Missouri. Dean's List, Pre-Med Club, SAM.  
**John Anthony Labas** - Columbiana, OH. *Sports Management.* Transfer from Ohio Valley College. Theta Tau Delta. Intramurals (All-Star), Intercollegiate Baseball (All-AIC), PEMM Club.  
**Suzette Maria LaRoche** - Plainfield, IN. *Biochemistry.* OEGE (President, Athletic Director, Devo Director). Alpha Chi, Campaigns (Jamaica Medical Mission), King's Men Queen, Dean's List, Resident Assistant, Student Impact.

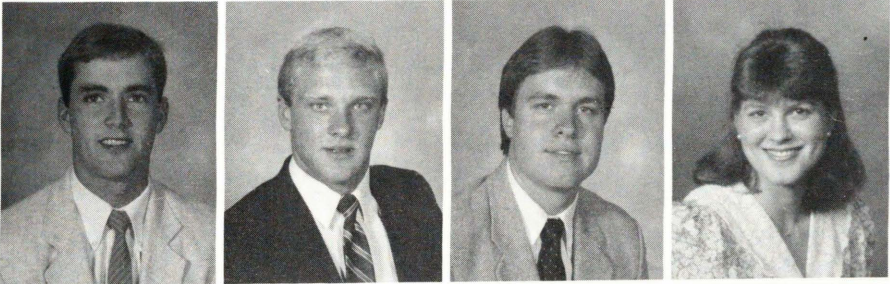

**James Bryan LaRue** - Mt. Pleasant, TX. *Social Work.* Transfer from Northeast Texas Community College. Alpha Chi, Alpha Delta Mu, Campus Ministry, Dean's List, Social Work Club (President), Phi Theta Kappa, Psi Beta.  
**James William Laughery** - Apache, OK.  
**Christopher C. Lawrenson** - Martinsburg, IN. *Physics.* Alpha Tau Epsilon (Devo Director, Treasurer). Chi Alpha Rho Beau, Dean's List, Samuel Adams Political Science Society, Physics Club.  
**Leith Ann Lawrenson** - New Fairfield, CT. *Biology.* Chi Alpha Rho (Devo Director, ICC Representative). Campaigns (Missouri), DeVita.

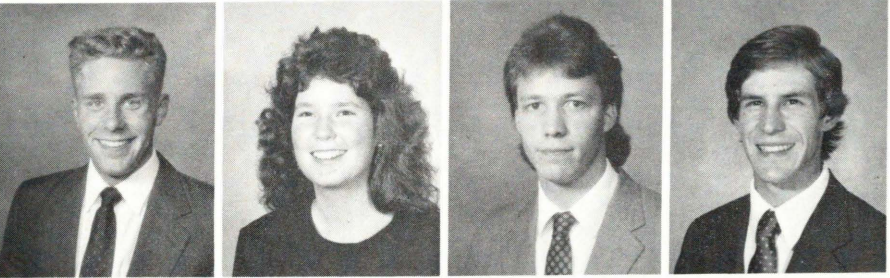

**Eric Conrad Lee** - Louisville, OH.  
**Lorraine Elizabeth Lefler** - Tampa, FL.  
**Graham Douglas Leighton** - Utica, MI. *Computer Information Systems.*  
**Philip Quintin Lester** - Grand Prairie, TX.

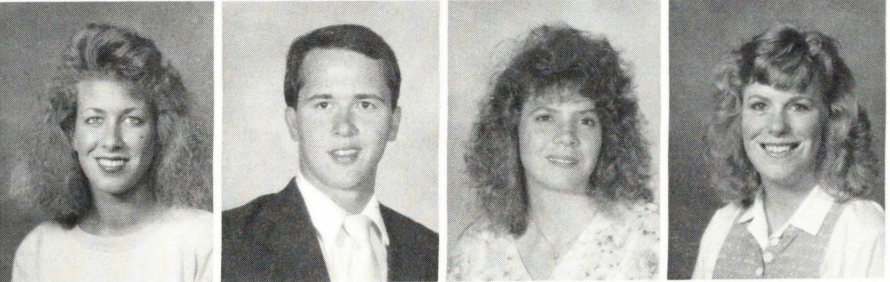

**Kellyne Jo Lewandowski** - St. Paul, MN. *Special Education.* Ko Jo Kai. Sub T-16 Queen.  
**Darin Andrew Long** - Louisville, KY. *Management.* Transfer from University of Louisville. Chi Sigma Alpha (ICC Representative, Secretary, Athletic Director). Regina Beau, College Republicans, Friends, Intramurals, Pi Gamma Psi, SAM (Vice President).  
**Julia Teresa Long** - Louisville, KY. *Communication Disorders.* Regina (ICC Representative, President). Campaigns (Scotland), Campus Ministry, Chi Sigma Alpha Queen, JOY, May Fete Attendant, Resident Assistant, Student Impact (Fresh Start Group Leader), Student Speech & Hearing Association (Activity Director, Secretary, Treasurer).  
**Kristi D. Long** - Haven, KS.

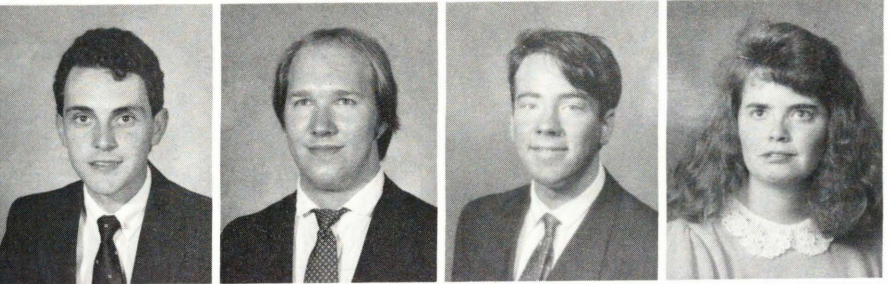

**Randall Craig Long** - Austin, TX.  
**Werner Troy Louderback** - Plattsmouth, NE.  
**Jody Lane Loudermilk** - Stuttgart, AR.  
**Lisa Lynn Lovegrove** - Missoula, MT. *Accounting.* GATA (Vice President, Treasurer, Social Director, ICC Representative). Alpha Chi, American Studies, Campus Ministry, College Republicans, Dean's List, Delta Mu Delta, HUF, Pi Gamma Psi (Secretary), Student Impact.

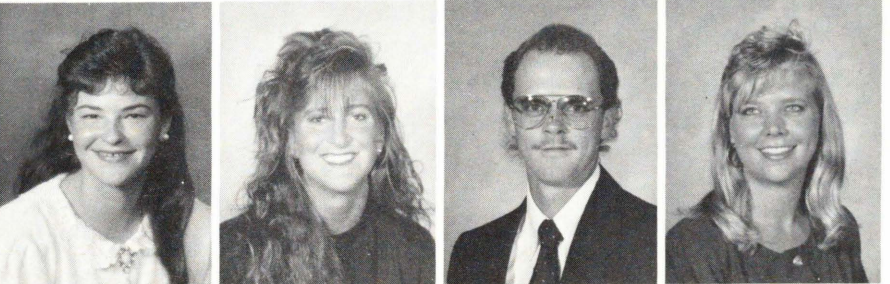

**Brenda Leeann Lundy** - La Grande, OR.  
**Gretchen Lea Lyons** - Searcy, AR. *Marketing.* Ju Go Ju (Spirit Director, Sunshine Director). American Marketing Association, College Republicans, Intramurals (All-Star), Pi Gamma Psi, SAM, Student Impact.  
**Stanley Keith Madden** - Newport, AR.  
**Lori Dawn Manley** - Hillsboro, MO.

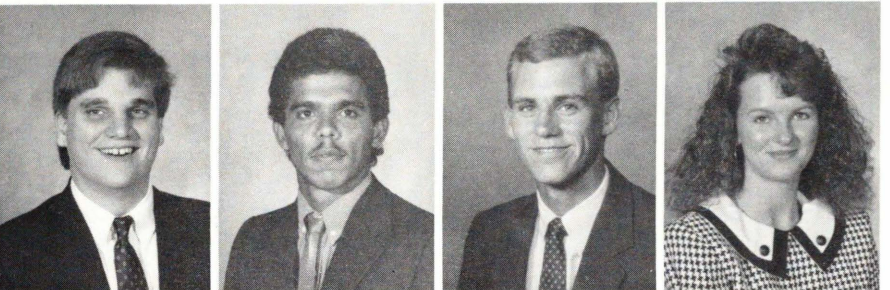

**Michael L. Manning** - Tifton, GA. *Computer Science.* Campaigns (Honduras, Global).  
**Falmy Jose Marin** - Belize.  
**Derrick Gilbert Martin** - Bartlesville, OK.  
**Tina Louise Martin** - Imperial, MO. *Business Education.* College Republicans, Dean's List, Kappa Delta Pi.



**Jaime Rafael Martinez** - San Salvador, El Salvador. *International Business and Economics*. Galaxy. Alpha Chi, American Marketing Association, American Studies, Barristers, Campaigns (Switzerland), College Republicans, Dean's List, Delta Mu Delta, French Club, HUF, Intramurals (All-Star), SAM, Spanish Club, College Bowl.  
**Richard Samuel Mason** - Columbia, OH.  
**Chad Everett Massie** - San Antonio, TX.  
**Ruth Renee Mathews** - Bellevue, NE. *Speech Pathology*. Zeta Rho (ICC Representative, Activity Director). Campus Ministry, TNT Queen, SNEA, Student Impact Steering Committee (Publicity, Registration and Energy Group Leader), Student Speech and Hearing Association.

**Josette Mattingly** - West Monroe, LA.  
**Tamara Gay May** - Eudora, KS.

**Bernadette Rebecca Mayberry** - Benton, AR. *Psychology*. Shantih (Athletic Director, President). Concert and Marching Band, HUF, JOY, Psychology Club.  
**Robert Wayne Mayes** - Searcy, AR. *Math*. Sub T-16. Alpha Chi (President), Ko Jo Kai Beau, Dean's List, HUF, Intercollegiate Baseball, Kappa Delta Pi.

**Brad K. McAfee** - Mountain View, AR. *Bible*. Transfer from Harding School of Biblical Studies. Campaigns (Scotland).  
**Scott Markham McGee** - Dallas, TX.  
**Melissa Lee McGowan** - Monroe, LA.  
**Christopher Andrew McHan** - North Canton, OH. *Management*. Chi Sigma Alpha. Business Team, HUF, SAM (President, Secretary), Student Impact (Energy Group Leader), VISA, Presidents Leadership Council.

**Clayton Howard McLeod** - Canada.  
**Zelda A. McMurty** - Willow, OK. *Elementary Education*. Transfer from Southwestern Oklahoma State University. Alpha Chi, Dean's List, HUF, Kappa Delta Pi, SAEA.  
**Stacy Regena McSpadden** - Bradford, AR.  
**Laura Elaine Meadows** - El Dorado, AR.

**India Carmine Medders** - Resaca, GA. *English*. Ju Go Ju (President). Campaigns (Scotland), Chorale, Chi Sigma Alpha Queen, Concert Choir, Dramatics (King & I, Carousel), Homecoming Queen Attendant, Spring Sing Hostess, Student Impact (Energy Group Leader), Winter Festival Queen Attendant.  
**Jacqueline Victoria Mendez** - Panama. *Business*. Shantih. Campaigns (Honduras).  
**Cynthia M. Merchant** - Fryeburg, ME.  
**Sharon Sue Meredith** - Augusta, AR. *Spanish/English*. Alpha Chi, Dean's List.

**Tetsuji Mikami** - Japan.  
**Martin Kent Miller** - Winston-Salem, NC. *Graphic Design*. Transfer from Wake Forest University. Alpha Chi, Art Guild, Chi Alpha Rho Beau, Dean's List, Kappa Pi, Petit Jean Staff, PRSSA, SA Movie Committee, Student Impact, Samuel Adams Political Science Society.  
**Andrew Leland Mitchell** - Sheffield, AL.  
**Julie Ann Mitchell** - Searcy, AR.

**Rebecca Ruth Mitchell** - Nashville, TN. *Elementary Education*. GATA (President, Secretary, Historian, Social Director), HUF.  
**J. Arthur Mock** - Valdosta, GA. *Psychology*. Dactylogy Club, Phi Alpha Theta, Timothy Club.  
**Garrick Shirrell Moody** - Mountain View, AR.  
**Keith W. Moore** - Searcy, AR.





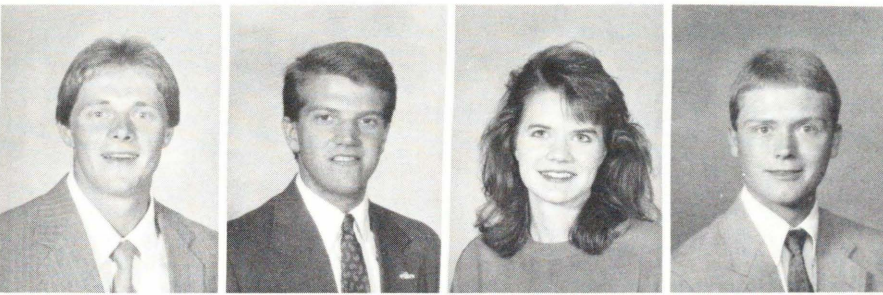

**Lester Harold Moore, II** - Searcy, AR. *Management*. Transfer from Arkansas State University at Beebe. Kappa Sigma Kappa. American Marketing Association, American Studies, College Republicans, Dean's List, Delta Mu Delta, SAM.  
**Mark Arthur Moore** - Flint MI. *Public Relations*. Knights (President). Bison (Reporter, Columnist), Campaigns (Africa), Campus Ministry, GATA Beau, College Republicans, Conquerors, HUF, Intramurals, PRSSA, SA President, Student Impact, TV-19.  
**Sharon Fae Moreland** - Dongola, IL. *Human Resources*. Sigma Phi Mu Devotional Director, Treasurer, Athletic Director. American Studies, Intramurals, May Fete Attendant, Psychology Club.  
**Bryan Douglas Morgan** - Augusta, AR.

## AWH serves for 25 years

**T**he month of February marked the 25th anniversary for the Associated Women for Harding.

It was February 1965, when a group of women came together and formed AWH. Their goal was to help better the university through special projects and programs.

The organization, which was open to anyone, had more than 20 separate chapters representing several cities, and was led by Barbara Barnes, executive director. The Searcy chapter had more than 200 members and was headed by Linda Thompson.

The organization's purposes were to support the university in all her needs, to provide assistance in academic, athletic, and spiritual excellence, and to promote a clear understanding of a Christian environment.

The group's past projects

included the landscaping of the American Heritage building when it was built in 1965, furnishing the lobbies of girls' dorms, and in 1976, a combined project raised \$450,000 to furnish the Hammon Student Center.

Present projects included the tour of homes, Cheers Christmas Boxes sent to students by their parents, and cookbook sales. This year, the chapter's goal was to raise \$15,000 for a program that had yet to be announced.

During the fall semester, the group sold pies during the Lectureship Series, and participated in the Little Rock chapter's Candlelight Tour of Lights.

The chapter met once a month to discuss finished and future projects. The National Council, which was established in the early 70's, met twice a year. At this

meeting, two representatives from each chapter met in the fall and spring to discuss ideas for the coming year. Projects and programs were developed from those meetings.

AWH was always looking for new members. College students were considered junior members and dues were one dollar a year. The other members paid \$12 dues. Lifetime members paid \$100 once, and patron members paid \$500.

The group planned to continue with the Tour of Homes, Cheers Boxes, and another cookbook sale.

The Associated Women for Harding's general meeting was held Saturday, April 28th. Representatives from the different chapters came and presented their checks for money raised from special projects and programs.

— Carmelita Bandy



**FAVORITE RECIPES.** Students enjoy looking for familiar names under favorite recipes in the AWH cookbooks found in the bookstore. — Photo by Jeff Montgomery.

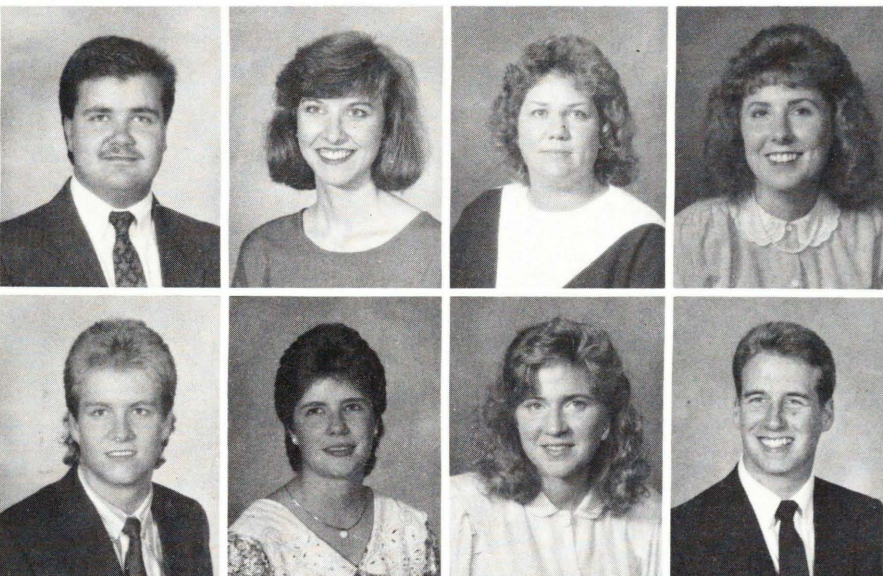

**Gregory Shawn Morgan** - Calhoun, GA. *Public Relations*. Chi Sigma Alpha. A Cappella, American Marketing Association, Bison Staff (Reporter), Campus Ministry, Celestial Singers, College Republicans, Dean's List, Friends, HUF, Intramurals, KHCA Staff, Petit Jean Staff (Section Editor), PRSSA (President), Student Impact, Troubadors, TV-19.

**Tracy Ann Morris** - Sumner, MS. *Dietetics*. Sigma Phi Mu (Historian, Social Director, Vice-President). Alpha Chi, AHEA, American Studies, Theta Tau Queen, Dietetics Club.

**Patricia Ann Moser** - Beebe, AR.

**Melisa Kay Moss** - Indianapolis, IN. *Office Systems*. Chi Alpha Rho (President, Vice-President, Athletic Director). Dean's List, Phi Beta Lambda, SAM.

**Nicholas Robert Muiznicks** - West Monroe, LA.

**Karis Elyn Mullins** - Pasadena, TX. *Computer Science*. Ka Re Ta. Campaigns (Honduras).

**Melissa Jo Mullins** - Smyrna, TN. *Elementary Education*. Theta Psi (Secretary, President, Treasurer). Alpha Chi, Alpha Gamma Omega Queen, Dean's List, Kappa Delta Pi, SNEA.

**Stephen Ralph Mullins** - LaVergne, TN. *Computer Science*. Alpha Tau Epsilon (Devotional Director), Alpha Chi, Campaigns (Australia), Celestial Singers, Dean's List, Intramurals.



**Jonathan Chad Murray** - Carthage, MO. *Management*. Theta Tau Delta (Treasurer). Alpha Chi, American Studies, Barristers, Campaigns (Australia and Scotland), Intercollegiate Cross Country and Track (All-AIC, All-NAIA District 17 and All-American), SAM.

**Cynthia A. Musick** - Searcy, AR. *Public Administration*. Alpha Chi, American Studies, Barristers, Dean's List, SAPPs, Phi Sigma Alpha.

**Sonja Diann Nelson** - St. Louis, MO. *Psychology*. Ju Go Ju. American Marketing Association, College Republicans, Dean's List, HUF, Psychology Club.

**Cynthia Ann Nichols** - Newport, OH.

**Laura Lynn Nickerson** - Queen City, TX. *Elementary Education*. Sigma Phi Mu (Athletic Director, ICC Representative). Intercollegiate Basketball, Social Work Club.

**Lori Anne Northcutt** - Kalkasha, MI.

**Ouita Christina Northcutt** - Knoxville, TN. *Dietetics*. Ju Go Ju. Cheerleader (Captain, Co-Captain) Dean's List, Dietetics Club, ADA.

**Karen Leigh Norwood** - Searcy, AR. *Accounting*. Ju Go Ju. American Studies, Campus Ministry, Theta Tau Queen, Dean's List, Delta Mu Delta, Economics Team (Captain), HUF, Intramurals, Pi Gamma Psi, Phi Beta Lambda (Secretary, Treasurer, Vice-President), Student Impact.

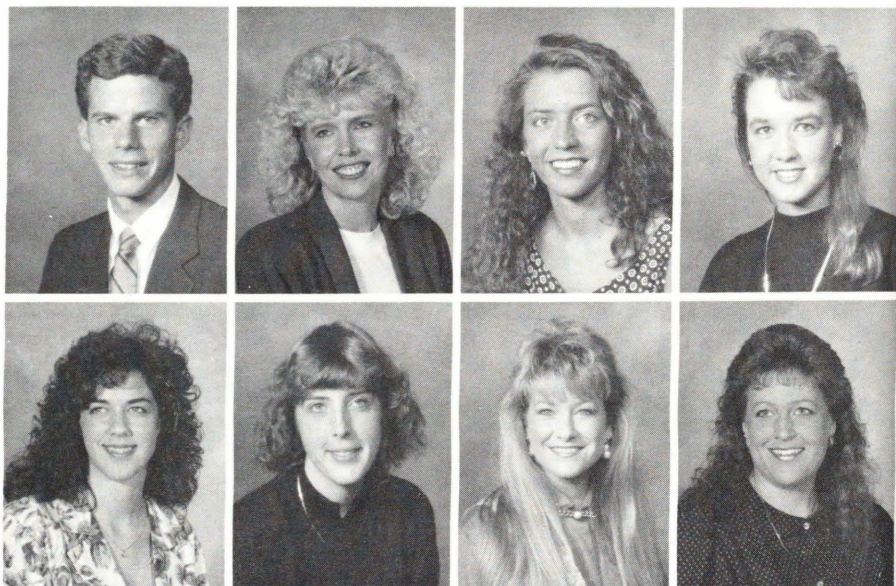

## 'Frozen D's' features friends, fun, 60 flavors

As I walked into the old familiar place, I recognized the atmosphere as well as the distinct aroma.

I had been there a million and one times before, but for some odd reason, this particular trip to the well-known place on Race Street brought a different feeling. Frozen Delight, better known as "Frozen D's," was bustling with well-acquainted, excited faces as well as those we had never seen before. The laid-back and relaxed setting offered us the opportunity to get caught up on the summer's gossip as we made plans for the upcoming months.

We were puzzled over which flavor of shake to order. Who would have ever thought it would be such a difficult decision? Our minds were used to the ordinary, basic flavors — chocolate, strawberry and vanilla — but Frozen D's had more than 60 delicious flavors and combinations to choose from, ranging from Banana

Split to Hot Fudge Oreo Cookie. Our decision would up taking 20 minutes of valuable indulging time.

Frozen D's opened in the early 1940s. For the last 12 years, Jerry and Judy Manley have operated the Searcy business, and have enjoyed the interaction with their customers.

Mrs. Manley said, "We are so well pleased with the students from Harding; we are happy to see them come in."

Frozen D's proved to be a popular hang-out for Harding students needing a break from studies or the dormitory. Plus the old drive-in provided a means of escape from the sometimes dreaded cafeteria scene. It was nice to know there was a place to go to socialize and get away from the norm. We felt a definite welcome by its atmosphere.

Freshman Lisa Tacker said, "At times I found myself sitting with friends talking for what seemed to be eternity, and no one ever ran

us out!"

Frozen D's served old-fashioned hamburgers, cheeseburgers and other drive-in delicacies, plus its famous milkshakes. Its reputation among Harding students was established and could never be erased.

When students left Searcy for holiday breaks or journeyed home for the summer months, Frozen D's felt abandoned and lost some of its character. Mrs. Manley

was sincere in saying, "We sure do miss you all when you are gone!"

— Beth Wiley

**HOT FUDGE BANANA NUT, PLEASE.** Brenda Barnes, a visitor from Ole Miss, Rhonda Milam, junior, and Stacy McFarland, junior, take a study break at Frozen D's. Frozen D's was a popular place for students. — Photo by Jeff Montgomery.

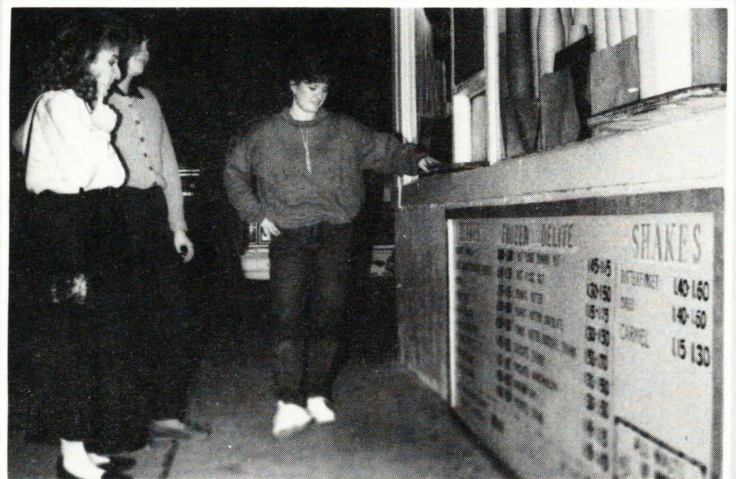

**John Albert Ogren** - Bloomington, MN. *Political Science*. Transfer from Abilene Christian University. TNT. American Studies, Campaigns (Honduras, S.A.), Campus Ministry, Zeta Rho Beau, Resident Assistant, Spiritual Life Committee, Student Impact (Coordinator), Pi Sigma Alpha.

**Patricia Ann Oliver** - Myrtle Beach, SC. *Radio/TV*. Ju Go Ju. Alpha Epsilon Rho, American Marketing Association, College Republicans, KHCA Staff, TV-19.

**Calvi Hermawan Ong** - Indonesia. *Computer Science*. Beta Phi Kappa.

**Jonatha Shalon Orick** - Indonesia.

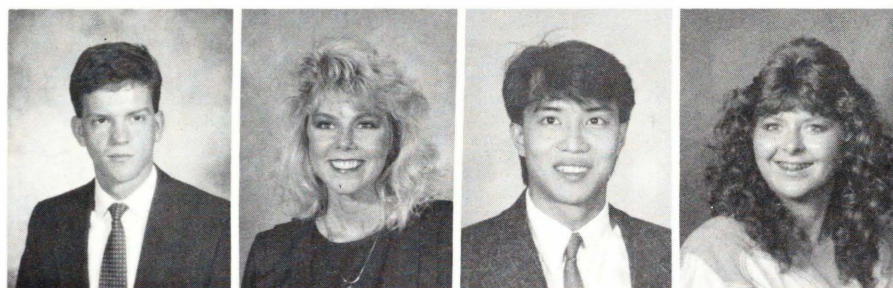



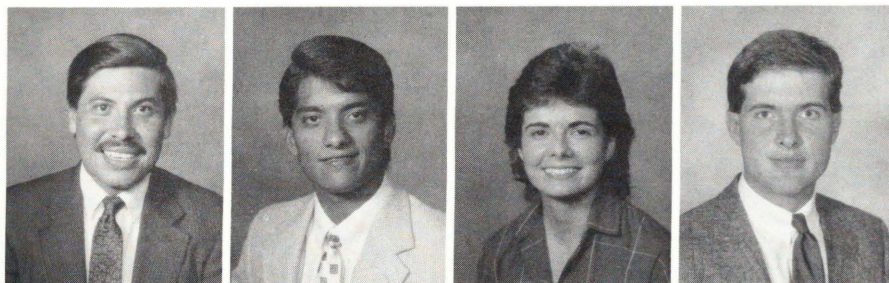

**Ramon J. Osejo** - Costa Rica.  
**Norberto Otero** - Panama. *International Studies*. Sub T-16 (Swimming Coach).  
 Campaigns (Venezuela), Campus Ministry, Dean's List, French Club, Spanish Club,  
 Student Impact.  
**Kimberly R. Otwell** - Alexander, AR. *Advertising Art*. Shantih.  
**James Alex Owens** - Jacksonville, AR. *Public Relations*.



**Carylee Parker** - Norman, OK. *Journalism*. Tri-Kappa.  
**Shelia Dawn Parsley** - Canal Winchester, OH.  
**Ernest Wilbur Parsons** - Searcy, AR. *Human Resources*. Sut T-16.  
**Matthew Todd Patton** - Clio, MI. *Marketing*. Transfer from Michigan Christian  
 College. Kappa Tau Omega. American Marketing Association, American Studies,  
 Dean's List, Delta Mu Delta, Intramurals (All-Star), Intercollegiate Golf and  
 Basketball, Who's Who.

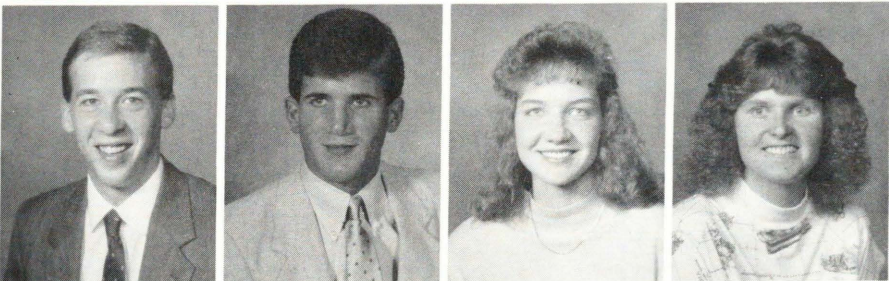

**Scott Allen Pawloski** - Wallingford, CT. *Computer Science*. Transfer from  
 Northeastern Christian Junior College. Chi Sigma Alpha. Alpha Chi, Campus  
 Ministry, Data Processing Management Association, Dean's List, Intramurals, Searcy  
 Steel.  
**Jerry Wayne Payne Jr.** - Plain Dealing, LA. *Bible*. Transfer from Southern  
 Arkansas University. King's Men. OEGE Beau, College Republicans, Timothy Club  
 (Secretary, Treasurer).  
**Pamala Raye Peachey** - Jonesboro, AR.  
**Shari Lanay Peck** - Searcy, AR. *Math Education*. Omega Phi (Secretary). Dean's  
 List, HUF, Kappa Delta Pi, SNEA.

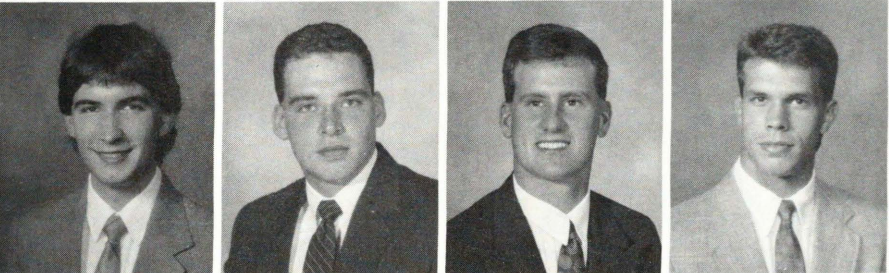

**Gregory Ray Penna** - Batesville, AR. *Accounting*. Kappa Sigma Kappa.  
**Guy Wade Percival** - Kaufman, TX.  
**Gerald Lavon Perrett** - Milford, MI. *Marketing*. Knights. American Marketing  
 Association (Vice President of Careers/Placement), Intramurals (All-Star, Jacket),  
 SAM, Student Impact.  
**Byron Keith Perry** - Memphis, TN.

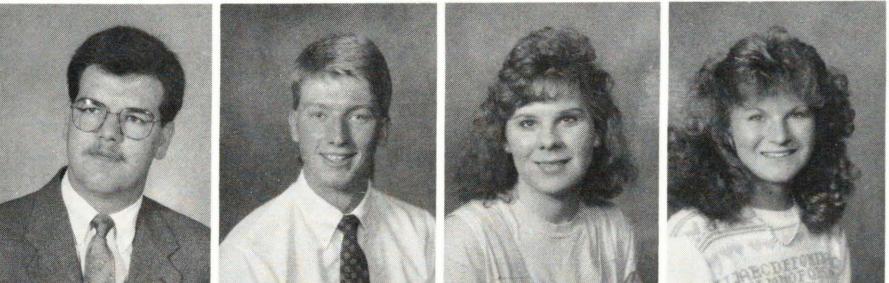

**David Doyle Perry** - Ft. Gibson, OK. *Business Management*. Transfer from  
 Oklahoma Christian College. Kappa Sigma Kappa. Intercollegiate Golf, SAM.  
**Samuel Chester Perry** - Valparaiso, OK.  
**Sara Leann Perry** - Marietta OH. *Elementary Education*. Zeta Rho. Dean's List,  
 SNEA.  
**Malinda Kaye Petree** - Brentwood, TN. *Accounting*. GATA (Treasurer, Activities  
 Director). American Studies, Alpha Tau Epsilon Queen, Dean's List, Pi Gamma Psi.

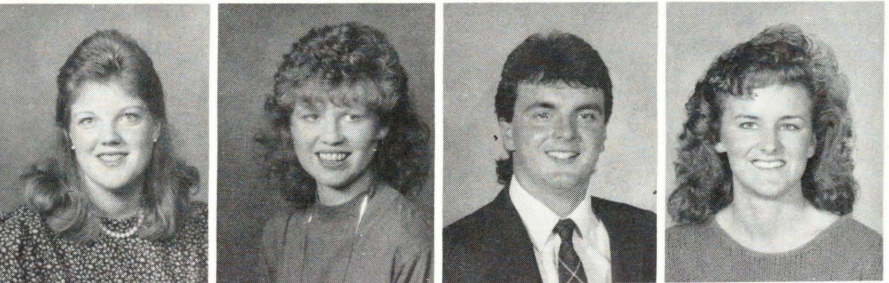

**Linda Sue King Phillips** - Sistersville, WV.  
**Terri Dawn Phillips** - Tuscaloosa, AL.  
**Jim Neal Phipps** - Jefferson City, MO.  
**Deborah Faye Pierce** - Pine Bluff, AR. *Elementary Education*. Regina (President,  
 Devotional Director, Sunshine Girl, ICC Representative). Alpha Chi, Campaigns  
 Northwest, Campus Ministry, Chi Sigma Alpha Queen, Dean's List, JOY (Literacy  
 Committee Chairman), Kappa Delta Pi, student Impact.



**Tony Dale Pierce** - Mesquite, TX. *Radio/TV*. Transfer from Eastfield Junior  
 College. TNT. Alpha Epsilon Rho (Treasurer), Dean's List, Intercollegiate Track,  
 KHCA Staff, TV-19 (Photography Director).  
**Shannon E. Plaster** - Spring, TX.  
**Cherie A. Poynot** - Slidell, LA.  
**Robin Gayle Pruitt** - Colonial Heights, VA. *Office Systems*. Chi Alpha Rho  
 (President, Vice President, Treasurer). Campaigns Northwest, Campus Ministry, Chi  
 Delta Epsilon, Dean's List, Friends, JOY, SAM (Secretary).



**Alan James Quattrache** - Staten Island, NY. *Psychology*. Transfer from Northeastern Christian Junior College. Sigma Tau Sigma. Dean's List, Psychology Club.

**Abraham Quesada** - Costa Rica.

**Melinda Ann Raines** - Baton Rouge, LA. *Elementary Education*. Regina (Sunshine Girl, Special Activities Director). SNEA, Student Impact.

**Charles Jonathan Raley** - Fredrick, MD.

**Amy Ellis Rasche** - Kennett, MO. *Marketing*. Chi Alpha Rho. Campus Ministry, College Republicans, SAM, Student Impact.

**Bret Jordan Raymond** - Alpharetta, GA. *Accounting*. Theta Tau Delta, Galaxy (Vice-President, Athletic Director, Devotional Director). Alpha Chi, American Studies, Tri-Sigma Delta Beau, Dean's List, Delta Mu Delta (Treasurer), Intramurals (All-Star), Pi Gamma Psi, Phi Beta Lambda, Resident Assistant, Student Impact.

**Leman Ira Reagan** - Vancouver, WA. *Computer Science*. Sigma Tau Sigma.

**Andrew Richard Reda** - Herndon, VA.

**Emily Kalai Reddick** - Borger, TX. *Accounting*. Zeta Rho (Treasurer). Alpha Chi, American Studies, Campus Ministry, Dean's List, Delta Mu Delta, HUF, Intramurals, JOY (Correspondence Chairman), Pi Gamma Psi (Treasurer), Phi Beta Lambda, Resident Assistant, Student Impact (Finance Coordinator).

**Shannon E. Reed** - Houston, TX.

**Travis Wayne Reed** - Ypsilanti, MI.

**Christa Darletha Reese** - Selma, AL.

**Mark Durell Renick** - Searcy, AR. *General Studies*. Transfer from Memphis State University.

**Susan Leigh Richardson** - Annandale, VA. *Marketing*. Regina. A Cappella (Women's Ensemble), American Marketing Association (Vice President of Membership), Marching Band, Pit Orchestra (Annie, King and I), Dramatics (Brigadoon), SAM, Student Impact (Energy Group Leader), Senior Class Officer (Treasurer), College Republicans (Co-chairman, 2nd Vice Chairman), Concert Choir, HUF, JOY.

**Gary Lewis Richey** - Searcy, AR. *Marketing*. Sub T-16 (Assistant Athletic Director, Athletic Director, Second Mate). American Studies, Campus Ministry, Jo Jo Kai Beau, Dean's List, Delta Mu Delta, Intramurals (All-Star), Student Impact.

**Marietta Kaye Ridge** - Little Rock, AR. *Graphic Design*. Ka Re Ta (Vice President, Secretary, Historian, Spring Sing Director). Art Guild, Dean's List, Kappa Pi, SA Movie Committee.

**John Edward Riley** - Searcy, AR.

**Cheryl Jean Risner** - Broken Arrow, OK. *Vocational Home Economics*. Zeta Rho. AHEA, Cheerleader, Junior Class Officer (Treasurer), Senior Class Officer (President), Titans Queen, Dean's List, Kappa Delta Pi, Petit Jean Queen Attendant, SA Homecoming Committee, Student Impact.

**Robert Gerald Ritter** - Bonner Springs, KS.

**Donald Charles Robbins** - West Memphis, AR. *Accounting*. Kappa Sigma Kappa (President). A Cappella, Alpha Chi, American Studies, Barristers, Tri-Kappa Beau, College Republicans, Dean's List, HUF, Pi, Gamma Psi, Student Impact (Energy Group Leader).

**Lana Rae Robertson** - Kennett, MO. *Office Systems*. Transfer from Southwest Missouri State University. Tri-Sigma Delta. College Republicans, SAM.

**Penelope Ruth Robinson** - Knoxville, TN. *Computer Information Systems*. Transfer from David Lipscomb University and Draughtons Junior Business College. OEGE, Alpha Chi, Data Processing Management Association, Dean's List, Delta Mu Delta.

**Arthur E. Rockwell** - Portland, OR. *Public Relations*. Knights. HUF.

**Ann Michele Roder** - Lebanon, TN. *Communication Disorders*. Shantih (President, Historian). Alpha Chi, Australian Campaigns, Campus Ministry, Dean's List, HUF, Intramural Volleyball (All-Star), JOY, SA Class Representative (Freshman, Sophomore, Junior, Senior), SA Spiritual Life Committee, SA Food Services Committee (Chairman), Student Impact (Spiritual Life Coordinator, Energy Group Leader), Student Speech & Hearing Association, VISA.

**Michael Duane Rodgers** - Edmond, OK. *Marketing*. Sigma Tau Sigma (Historian, Athletic Director). American Marketing Association, American Studies, Bison staff (Head Photographer), Delta Lambda Beta Beau, Dean's List, Delta Mu Delta.

**Travis Glen Rogers** - Rogers, AR. *Accounting*. Knights (Secretary). Shantih Beau, College Republicans, Pi Gamma Psi.

**Lloyd Scott Rose** - Newark, AR. *Accounting*. Knights. American Studies, Dean's List, Delta Mu Delta, Intramurals, Intercollegiate Baseball (All-AIC Honorable Mention), Pi Gamma Psi, SA Movie Committee.

**Ashley Ross** - Sikeston, MO.

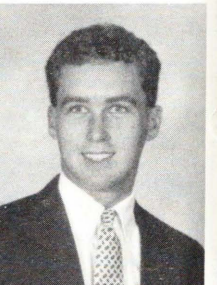
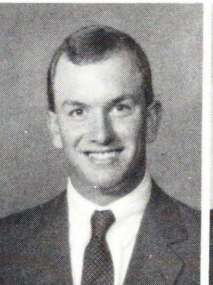
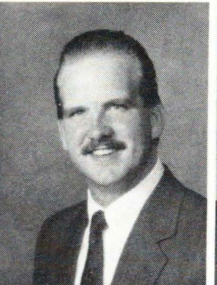
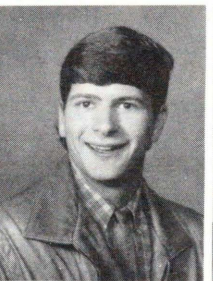
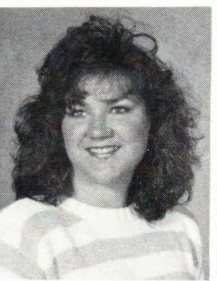
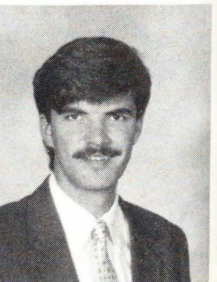
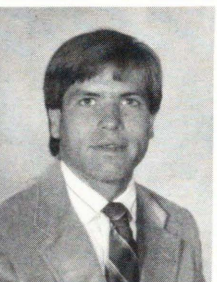
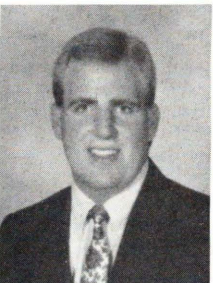
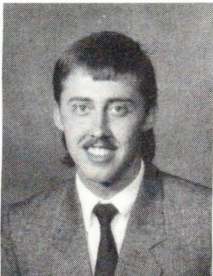
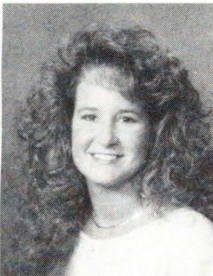
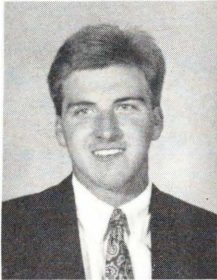
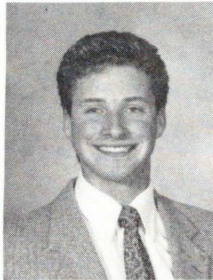
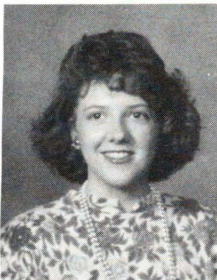
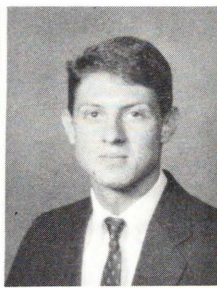
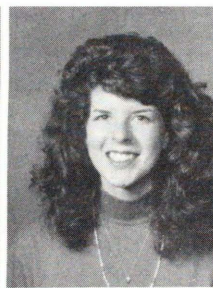
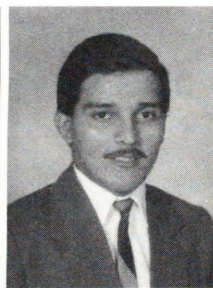
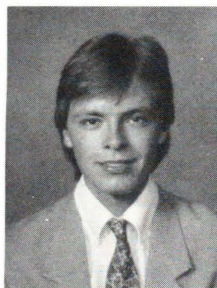





**Michael Duane Ross** - Williamston, WV.  
**Donald Joseph Rottman** - Kenora, Ontario, Canada. *Human Resources*. TNT (Secretary). Barristers, College Republicans (Treasurer), Intramurals, Petit Jean Staff (Photographer), SAM Psychology Club.  
**Kimberly Sue Rowan** - Searcy, AR. *Elementary Education*. Sigma Phi Mu (Social Director, Devo Director). AHEA, Campus Ministry, Dramatics (Annie), HUF.  
**Noel Alberto Rubio** - Guatemala.

## Going 'off to school'—across town



**W**hen going away to college, one had several adjustments to make. Getting used to a new environment was certainly not the least of these. Many students were not familiar with the school when they got to Searcy and found that they had a lot to learn; however, this was not always the case.

Many local students chose to attend Harding rather than going away to school. Naturally, these people usually had a somewhat different perspective of the university than did those students who were not from the Searcy area. Many of these students lived in Searcy all their lives and were quite familiar with the school. This familiarity often contributed to the decision of many Searcy students to attend Harding.

"Even though I've lived in Searcy all of my life, and was **ON THE LAWN**. Alicia Fowler, freshman, listens intently to her energy group leader during a student impact energy group meeting. Photo by Sharon Bowles.

pretty familiar with the school, I don't think I really knew what it would mean to me until now," said senior Britt Thomas. "I've made friends that I know I can count on. They're just a phone call away any time I need them. I've also really enjoyed working under a faculty that is truly concerned with you as an individual—knowing that they do care makes your work that much easier."

Senior Matt House, of Searcy, also commented, "When I got out of high school I thought I wanted to get away, but I ended up coming anyway. It has really been good for me. I've grown in several ways and been influenced by a lot of people. I guess that most special thing about Harding to me is the Christian girl I met here that is going to be my wife."

Every student that had come through Harding had his or her own impression and expectations. What was important was the impression Harding left with students after they were gone.

— Darren Howard

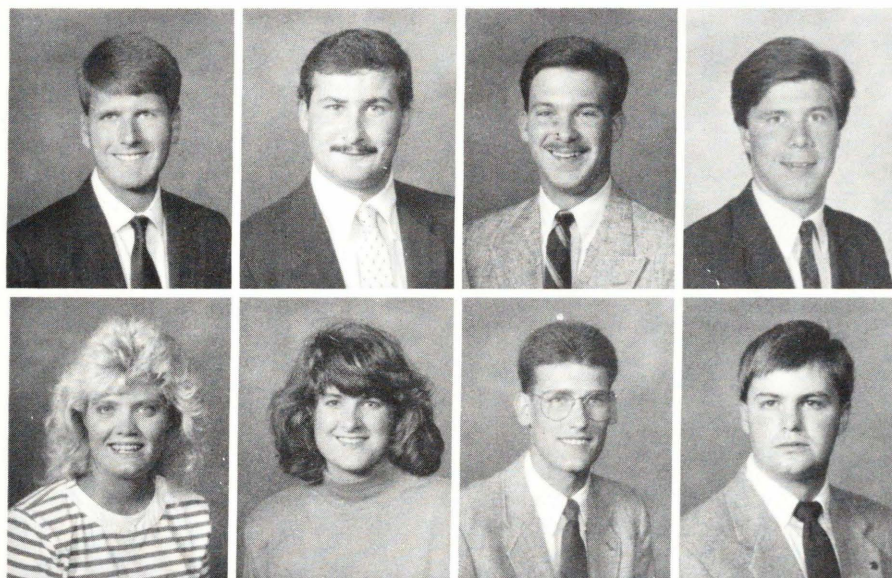

**Murray Lloyd Sanderson** - Memphis, TN. *Accounting* TNT (Chaplin). Alpha Chi, American Studies, Belles and Beaux, Campaigns (Belize), Campus Ministry, Zeta Rho Beau, College Republicans, Dean's List, Delta Mu Delta, Pi Gamma Psi (President), Student Impact (Steering Committee, Energy Group Chairman), FACT Team.

**Gregory Dean Sandlin** - Bentonville, AR. *Radio/TV Broadcasting*. Chi Sigma Alpha. Alpha Epsilon Rho, Campus Ministry, Regina Beau, Intramurals, KHCA Staff, Student Impact (Energy Group Leader), TV-19 (Editing Director), Praise.

**Robert Louis Schaffer** - Murfreesboro, TN. *International Studies/French*. TNT (Activities Director, Treasurer). Alpha Chi, Campaigns (France, Australia), Campus Ministry, Dean's List, French Club (Vice President), HUF, SA Elections Committee, Student Impact (Steering Committee, Parents Program), Samuel Adams Political Science Committee, FACT.

**Scott A. Scharfenberg** - Festus, MO.

**Cindi Lee Schultz** - Casper, WY.

**Elizabeth Claire Schroer** - Marietta, GA.

**James Robert Scott** - Davenport, IA. Transfer from York College. *Physical Education*. King's Men (President, Treasurer). OECE Beau, Theta Psi Beau, PEMM Club, Intramurals (All-Star, Sports Skills Champion).

**Kevin Randall Sellars** - Klamath Falls, Or.



Darlene Jofrances Sellers - Madison, TN. *Art Education*. Kappa Delta Kappa. Art Guild, Kappa Pi.  
 Kenneth L. Shackelford - Searcy, AR.  
 Tanja Geneva Shackelford - Bigelow, AR.  
 Tamara Shaddox - Harrison, AR. *Elementary Education*. Transfer from North Arkansas Community College. Zeta Rho (President, Vice President, Sunshine Girl). JOY.

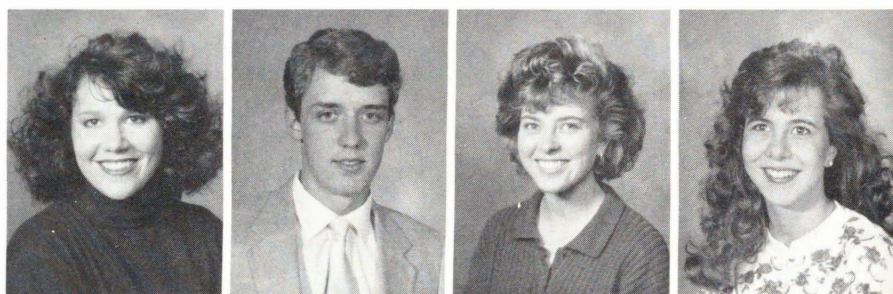

**CLOTHES LINE FRESH.** Lori Ward, sophomore, takes her clothes from a dryer in the Harding laundry mat. Photo by Sharon Bowles.

## A price to pay for clean clothes

**T**ime was limited in college and so was the number of clean clothes in dorm closets.

To most students at Harding, doing laundry was utterly detested. So, the average student would put it off, until everything was worn, except maybe a pair of unmatched socks. But, hey, socks are socks, right?

Horrible stories have been told about the laundromat. Did the dryers really eat clothes? Were the washing machines really possessed? Where did that "lost sock" go? Did it wait around for the other one? And why did my whites turn pink? Or what about when you found other people's clothes in your laundry basket? What were you supposed to do with them? Wear them? No, as you might have caused an ugly scene.

What did the students dislike about doing their laundry? My roomie said the

cost, but she said that about everything. One girl said, "Walking all the way over there, and upon arrival, you see that all the machines are taken. I also hate putting away my clothes." I suggested that she get a maid.

What about the story that Harding men use doing their laundry as an excuse to meet Harding ladies? Well, one day, I witnessed this with my own eyes. I was doing my laundry, and I spotted this guy who looked like a fifth year senior. Anyway, he was sorting his clothes, and happened to catch me looking at him with pity in my eyes. He started walking toward me, and nonchalantly asked, "Can I put my whites in with my reds?" I was tempted to say, "Yes, you can - in fact, I do it all the time." But if my mom had ever found out, she would have disowned me. The next day, I saw that same guy walking to chapel. He was wearing a bright pink

shirt.

Most students realized that laundry must be done, so they accepted it along with studying and curfew. But they also reminisced back to those days when good ole' Mom washed and ironed their clothes. Those students saved their laundry until they made that once a month trip home, and Mom was greeted with a quick hug and a toss of the laundry bag in her hands.

And the good woman that she was, Mom would labor all weekend trying in desperation to get all the clothes washed before you departed on Sunday afternoon. Mom was given a quick goodbye kiss, she tossed you that laundry bag with a box of fresh baked brownies inside, and off you went - back to school, and Mom slept for a week.

— Carmelita Bandy

William Robert Shelton - Cordova, TN. *Management*. TNT. Campus Ministry, Zeta Rho Beau, College Republicans, Pi Gamma Psi.  
 Amy Loree Sherwin - Spring, TX.  
 Daniel Andrew Shill - Memphis, TN.  
 Melissa Yvonne Shipe - Eudora, KS.

Jenna Gay Shipman - Shreveport, LA.  
 Ava Nell Showalter - Searcy, AR.  
 Rebecca Lynn Shows - Ocean Springs, MS.  
 Volyn Dee Simmons - Wolfforth, TX.

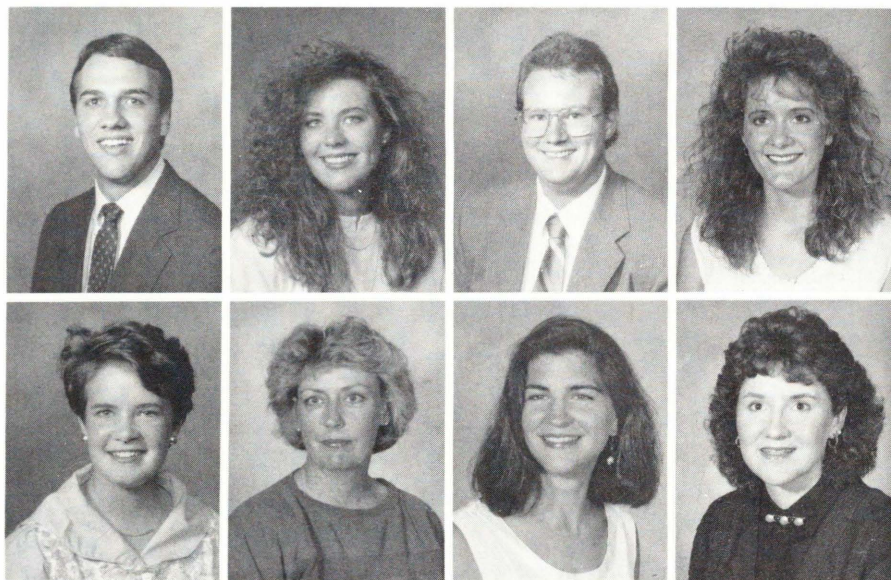



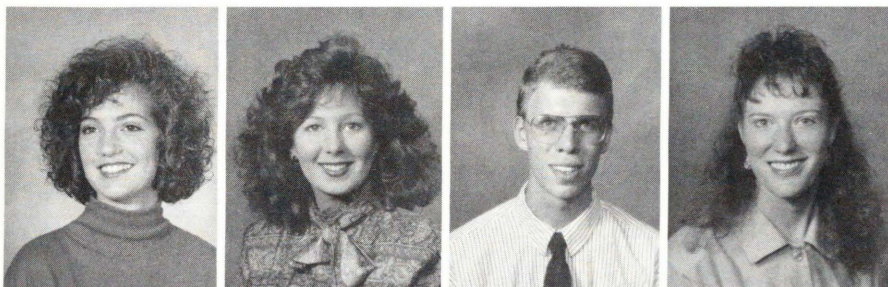

**Nena Lanette Simons** - Bay City, TX. *Fashion Merchandising*. Ju Go Ju. AHEA, Marching Band (Flag Corps), Dean's List.  
**Wendy Leigh Simpkins** - El Dorado, AR. *Graphic Design*. Transfer from Henderson State University. Ko Jo Kai (ICC Representative, Historian). Art Guild, College Republicans (Chairman).  
**Kenneth Arthur Siple** - Boulder, CO.  
**Candice Ann Skipworth** - Louisville, KY. *English*. Delta Lambda Beta (Treasurer), Kirei Na Ai (Spirit Director, ICC Representative, Treasurer), Art Guild, Dean's List, Petit Jean (Section Editor), SNEA.

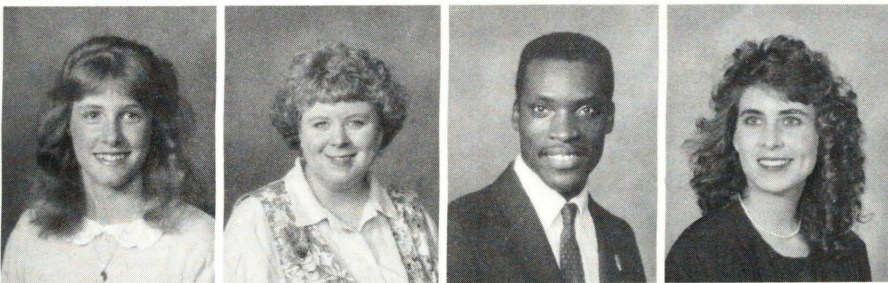

**Patricia Kay Slack** - Juneau, AK. *Communication Disorders*. Campaigns (South Africa), Dactylogy Club (President), Dean's List, Outreach, Student Speech & Hearing Association (President), Crew.  
**Julie Ann Sloop** - Memphis, TN. *Elementary Education*. Zeta Rho (Secretary), Dean's List, Kappa Delta Pi (Treasurer), SNEA.  
**Michael Small** - Wynne, AR.  
**Angela Zann Smith** - Emorg, TX.

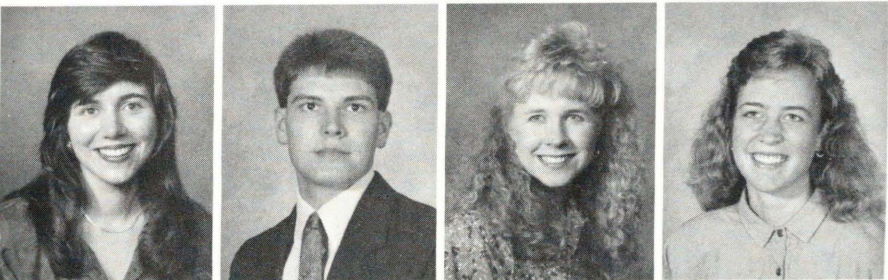

**Brenda Jane Smith** - Hong Kong. *Dietetics*. Chi Alpha Rho (Devotional Director, Secretary), Campaigns (Northwest), Campus Ministry, HUF.  
**Deron Anthony Smith** - Paragould, AR. *Bible*. Transfer from Crowley's Ridge College. Theta Tau Delta (Devotional Director, Secretary). Campus Ministry, Sigma Phi Mu Beau, Friends, SA Spiritual Life Committee, Student Impact (Fresh Start Group Leader), Timothy Club, Who's Who.  
**Jennifer Jill Smith** - Searcy, AR.  
**Kamala Lee Smith** - Tulsa, OK. *Nursing*. Transfer from Oklahoma Christian College and Tulsa Junior College. Regina (Devotional Director, Sunshine Girl). Alpha Chi, Chi Sigma Alpha Queen, Dean's List, HSNA (Secretary), Sigma Theta Tau, Student Impact (Energy Group Leader).



**Lonnie Alan Smith** - Searcy, AR.  
**Ronald Gene Smith** - Baltimore, OH.  
**Amy Elizabeth Smoak** - Nashville, TN.  
**John Allen Spann** - Bastrop, LA. *Biology*. Titans. Campaigns (Italy), Ko Jo Kai Beau, Intercollegiate Football (All-NAIA District 17).



**Amy Joanne Spayde** - North Canton, OH.  
**Lisa Darlene Spence** - Mt. Pleasant, AR.  
**Tammy Lynn Spoerl** - Mabelvale, AR. *Dietetics*. Ko Jo Kai. AHEA, Dean's List, Dietetics (Treasurer), Student Impact (Student Life Group Leader).  
**Geneva Rene Stamps** - Mena, AR. *Elementary Education*. OECE President, Treasurer, ICC Representative. A Cappella (Women's Ensemble), Campaigns (Acappella European Tour), Concert Choir, Kappa Delta Pi.

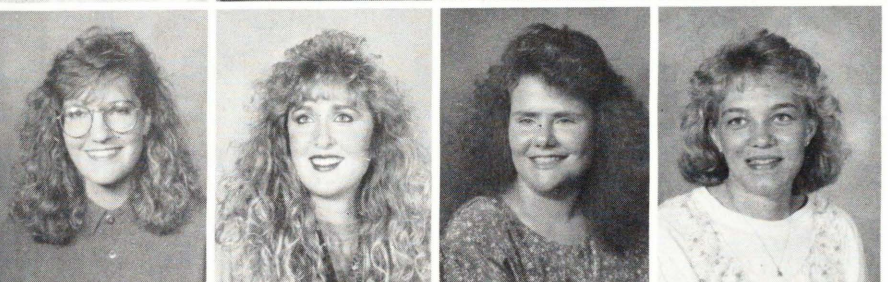

**Lydia Dawn Stephens** - Indianapolis, IN.  
**Kelly Elma Stirrup** - Canada.  
**Lynette Marie Stow** - Tulsa, OK. *Management*. Kappa Delta Kappa (Treasurer). Campaigns (Australia).  
**Joan Rebekah Suit** - Bigelow, AR. *Public Administration*. Chi Alpha Rho. Theta Psi (Treasurer, Secretary, Vice President). Alpha Chi, American Studies, Barristers, Dean's List, Kappa Delta Pi, Pi Sigma Alpha.

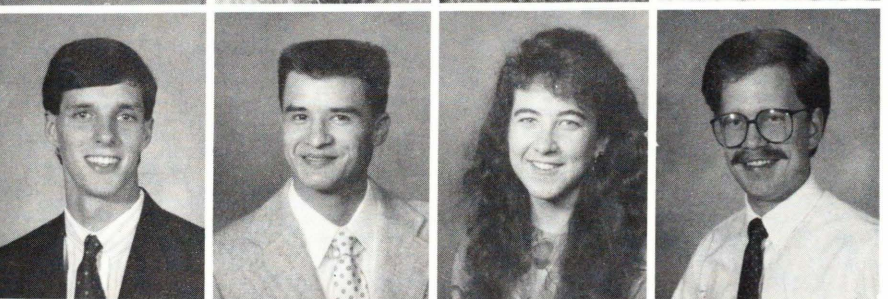

**Hyatt Dibrell Sutton** - Birmingham, AL.  
**Emanuel Antonio Tabora** - Honduras. *Biology*. Galaxy. Alpha Chi, Campaigns (Honduras), Dean's List.  
**Jill Rene Tackett** - Little Rock, AR. *Nursing*. Regina. Campus Ministry, HSNA (Treasurer), Sigma Theta Tau, Student Impact (Group Leader), VISA.  
**Ramage C. Tackett** - Blairsville, GA.



**Jeffrey Lane Taggart** - Birmingham, AL. *Management*. Theta Tau Delta (Vice President, Athletic Director). Intramurals (All-Star), SAM.  
**Sayang S.L. Tan** - Singapore. *Speech Pathology*. Celestial Singers, University Singers, Student Speech & Hearing Association, Skotia Club.  
**Brandon Louis Tandy** - Wichita, KS. *Management*. Theta Tau Delta (President, Athletic Director). American Studies, Dean's List, Intramurals (All-Star), SAM.  
**Amy Jo Tanner** - St. Mary's, OH. *Nursing*. OEGE (Historian).

**Jill Darlene Tate** - Searcy, AR. *Fashion Merchandising*. Ju Go Ju (Athletic Director). AHEA, Campus Ministry, Intramurals (All-Star), Winter Festival Queen.  
**Kimberly Ann Tebo** - Searcy, AR. *Social Work*. Ka Re Ta (ICC Representative). Concert, Marching and Pep Band, Flag Corps, Campaigns (Northwest), Dean's List, Chorale, Social Work Club (Vice President), Homecoming Musical Orchestra.  
**Jennifer Rae Terry** - Apple Valley, MN. *Public Relations*. Kappa Delta Kappa. College Republicans, The Crew, JOY, KHCA Staff, Petit Jean (Editor, Section Editor), PRSSA (Vice President, Secretary, Treasurer, Public Relations Director), TV-19, The Who's Who.  
**Andrew E. Thacker** - Houston, TX. *Political Science*. HUF, A Cappella, Chamber Orchestra, American Political Science Association.

**Phyllis Elaine Thigpen** - Forest Park, GA.  
**Angela Renee Thomas** - Terre Haute, IN.  
**David Manson Thomas** - Columbia, TN. *Accounting*. Knights (Treasurer). American Studies, Campus Ministry, Dean's List, Delta Mu Delta, Pi Gamma Psi, Resident Assistant, Assistant Dorm Manager.  
**David Michael Thomas** - Arlington, TN. *Psychology*. Galaxy (ICC Representative, Devotional Director). Campus Ministry, College Republicans, Dactylogy Club (Vice President), Timothy Club, Student Impact (Fresh Start Group Leader).

**James Britton Thomas** - Searcy, AR. *Human Resources*. Kappa Sigma Kappa (Historian). Alpha Chi, American Studies, Dean's List, Delta Mu Delta, HUF.  
**Chtisy Allison Thrasher** - Tulsa, OK.  
**Josiah B. Tilton** - Traverse City, MI. *Chemistry*. Transfer from Michigan Christian College. Alpha Chi, Dean's List, Friends, Pre-Med Club, Chemistry Club (President), Who's Who.  
**Byron Cloyce Titus** - Lewisville, TX.

**Jim D. Toms** - Channahon, ILL. *Economics*. Sigma Tau Sigma (President, Vice President, Spiritual Director, ICC Representative). American Studies, Kappa Delta Kappa Beau, Dean's List, Delta Mu Delta, Intramurals (Jacket), Phi Beta Lambda, Troubadors.  
**Danetta Manning Townsden** - Walnut Ridge, AR. *Music Education*. Phi Delta (Vice President, ICC Representative, Devo Director). Alpha Chi, A Tempo, Concert Band, Marching Band, Pep Band, Chorale Campaigns, Chamber Orchestra, Chorale, Dean's List, University Chorus.  
**Susan Lee Traughber** - Hendersonville, TN. *Graphic Design*. Omega Phi (Vice President, Athletic Director). Art Guild, Friends, Intramurals (Jacket, Athlete of the Year, Sportsmanship Award), SA Movie Committee, Student Impact (Energy Group Leader).  
**Lisa Gay Troutman** - Hot Springs, AR. *Marketing*. Ju Go Ju. American Marketing Association, Kappa Tau Omega Queen.

**Paul R. Trujillo** - Aurora, CO.  
**Louise Rae Tucker** - Meridianville, AL. *Graphic Design*. Transfer from University of Alabama-Huntsville. Art Guild, Campaigns (Australia), Campus Ministry, JOY (Spiritual Life Committee Chairman, President), SA Spiritual Life Committee, Student Impact (Transfer Student Group Leader).  
**Phillip Burch Tucker** - Nashville, TN. *Print Journalism*. Sigma Tau Sigma (President, Secretary). Bison staff (Assistant Editor), DPMA, The Crew, Kappa Delta Kappa Beau, College Bowl, Dean's List, Petit Jean staff (Section Editor), PRSSA (Secretary), Who's Who, Russell L. Simmons Memorial Scholarship.  
**Ronald Alan Turner** - Lakeland, FL. *Radio/Television*. Beta Phi Kappa (Secretary). Alpha Psi Omega. Campaigns (England), Campus Players, Dramatics (Blithe Spirit, Ten Little Indians, Breath of Spring, The Vilant, Dust of the Road, Snoopy, Harvey, If Girls Asked Guys Out - Director), Student Impact (Energy Group Leader), "Gilligan's Island" Fan Club (Founder).

**Michelle Annette Vann** - Grapevine, TX. *Human Resources*. Tri-Sigma Delta (Devotional Director). American Marketing Association, Campaigns (Thailand), College Republicans, Friends, JOY, Social Work Club, Student Impact, Psychology Club, SAM.  
**Thomas W. VanDuren** - East Syracuse, NY.  
**Jeffrey Mitchell Vannatta** - Baltimore, OH. *Accounting*. Transfer from Ohio Northern University. Knights (Athletic Director). Alpha Chi, Dean's List, Delta Mu Delta, Intramurals, Pi Gamma Psi, Resident Assistant.  
**David Howard Vaughn** - Murfreesboro, TN.

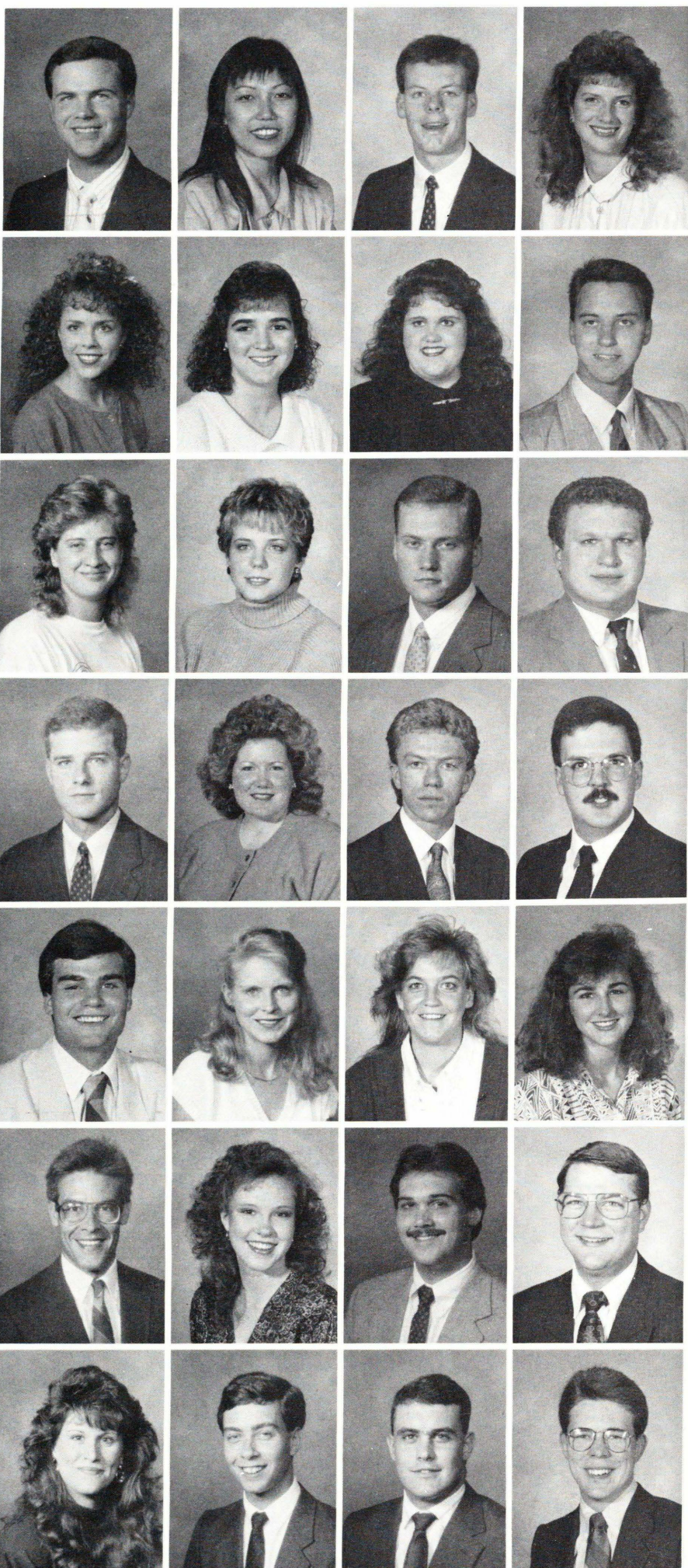



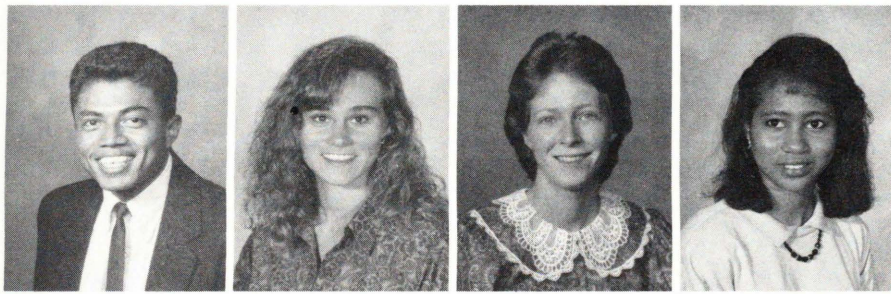

**Pedro Velasquez** - Panama.  
**Regina Ann Verkler** - Black Rock, AR.  
**Donna Kay Vick** - Spring, TX. *Accounting*. Tri-Sigma Delta Pi Gamma Psi.  
**Nodel Iveth Villarreal** - Panama. *Marketing*. Omega Phi. Campaigns (Honduras), JOY, Spanish Club, Walton Scholar.

## Learning to get 27 hours out of a day

**A**hhh, college life ... there's nothing like it. You'll only be in college once, so make the most of it. Remember, all study and no play ..."

Wait a minute Mom! Did you have any idea exactly what you were telling me that first day of my college career? Did you realize that barely four years later, slowly and unknowingly, I'd have successfully gotten myself involved in enough college activities to occupy 23 of my precious 24 hours each day?

It all began so innocently during, my freshman year in Cathcart. Since we weren't in a club yet, trips to Heber, Frozen D's, and Little Rock dominated our time. O.K., I'll be honest — yes we also went to every guy's club softball game; but, after all, as newcomers to the campus, we had to see all that Harding had to offer. After curfew, late nights in the dorm were the norm. Oh, nothing particularly important, just goofing off or talking on the phone.

But then the plot thickened as soon as club mixers began. You would think that somebody would have warned us at this point of

what lay ahead. But no, it was already too late for them. And, in the eyes of the upper classmen, to see us poor freshmen with time to relax on the front lawn, or to take a Sunday afternoon nap, just drove them crazy. So they smiled, acted friendly, and encouraged us to join a club.

Then, after about 30 mixers in two weeks, pledge week hit. And, boy did it hit hard! Naive little souls were we. We actually anticipated what was to come: football games, hayrides, club meetings, joint devotionals with other clubs, Monday Maz-zio's night, Christmas parties, basketball, Spring Banquets, and, to top it all off — Spring Sing!

Thankfully, by this time we had learned how to make a schedule, keep a calendar, or live with the consequences of forgotten appointments or missed homework assignments, and not a moment too soon either. For, now as sophomores, most of us had chosen a major, and had been thrown into the new world of academic and field-related activities.

Words of wisdom from teachers about the essentials

of experience and a good resume quickly struck fear into our hearts, compelling us to actually volunteer for projects and to get involved with various other clubs merely adding to our already cluttered life style.

Of course, throughout this mess of activities, somewhere we fit in those spiritual activities which give us the strength to make it each day. Lily pool devotionals, (never held at lily pool), fall lectureship, spring lectureship, World Missions Workshop, the Tulsa Workshop, all-night prayer sessions, Campus Ministry, the Crew, International Campaigns, Campaigns Northwest, Campaigns Northeast ... our personal quiet time became our only time to take a rest.

Oh yeah, dating. Where did dates fit into all of this, if indeed they did at all? Wherever you could find a free hour or two was the answer. Even then, you must remember to mark it on your calendar, lest you accidentally plan another one for the same time.

And what about those many friendships you've acquired that first day of college? Unless you live with

someone or have them in a class, any time spent together also had to be planned. The infamous remark "Let's get together sometime," was often left in the planning stages at the sudden realization that your already full schedules for the next two weeks clashed completely.

Mid-term grades were out. The phone rings. You pick up the receiver. No "hi," no "hello" just a disappointed voice at the other end: "We just received your mid-term grades" ... It's Mom.

Yes, that very same mom who sent you on your way that first day of college with those words of wisdom: "College life ... make the most of it. All work and no play ..."

You only wish you could justify that 2.0 by reminding her of her own advice she gave you not so very long ago. So, as the long distance lecture continues, you solemnly resolve that you'll find some study time somewhere to bring those grades up sometime in the near future. That is, whenever you can fit it into your schedule.

— Monica Bagley

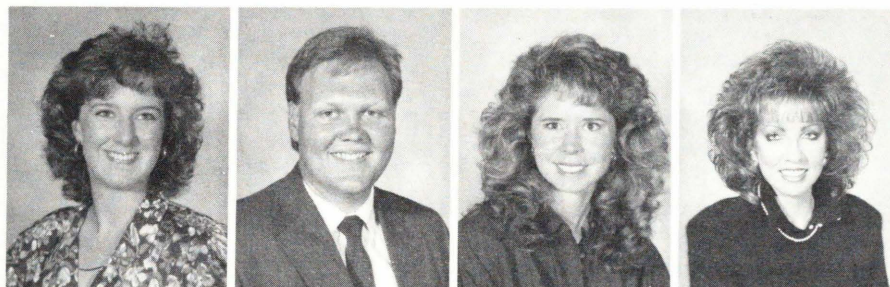

**Jennifer Lynn Visser** - Northhampton, PA.  
**Craig A. Uys** - South Africa  
**Shannon Diann Waggoner** - Tulsa, OK. *Elementary Education*. Ju Go Ju (Treasurer). Alpha Chi, Titans Queen, Dean's List, JOY, Kappa Delta Pi, SA Spiritual Life Committee, Student Impact.  
**Alyce M. Wagner** - North Little Rock, AR. *Computer Information Systems*. Transfer from University of Central Arkansas. Data Processing Management Association, Thespian Society.



**Joanna Beth Walker** - Searcy, AR. *Marketing*. Ko Jo Kai, Alpha Chi, American Marketing Association (Executive Vice-President), American Studies, Barristers, College Republicans, Dean's List, Delta Mu Delta (Secretary), JOY, Phi Beta Lambda, SAM.

**Michael A. Wallace** - Clearfield, KY.

**Kimberly D. Wallis** - Bossier City, LA. *Nursing*. Ko Jo Kai (Athletic Director), Kappa Tau Omega Queen, HSNA (Vice-President), Intramurals (Basketball All-Star), Intercollegiate Basketball.

**David Eugene Ward** - Searcy, AR. *Elementary Education*. Titans, Sigma Phi Mu Beau, Dactylogy Club, Dena's List, Pi Gamma Psi, SNEA, Student Impact (Group Leader), ASEA (Vice-President).

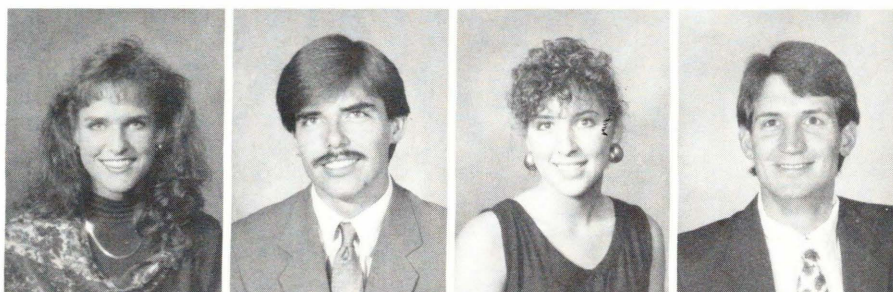

## Cope's 'Peak of the week' Bible class spiritually uplifts students, visitors

**W**e all had those special times, at those special places with our favorite people, where the setting was just right, and we felt exceptionally close to God. There were certain moments or situations where we could really feel God's presence, his power, his love and his joy. This feeling was brought on a lot of times by the encouragement and the love we felt from our fellow brothers and sisters in Christ as we all praised God. That feeling was one that flowed throughout the 5:30 class that Mike Cope taught in the Benson Auditorium on Wednesday nights.

The 5:30 class that Cope called the "Peak of the Week" class was a definite uplift time spiritually for the college students. Its casual environment, in which T-shirt and jeans were suitable, coupled with the thrill of a mass of voices singing praises to God, really made the class a positive step towards the spiritual fulfillment of the student body and most im-

portantly towards the honor given to God that he deserved.

The class began back in the fall of 1985 when attendance at the Wednesday night services at the College Church was very low in relation to the college students. Cope convinced the Elders at the College Church that a separate class, set aside strictly for college students, might be beneficial.

"Wednesday night class at the College Church had become just another Sunday service with the same blue song books," said Cope. "We needed to create an opportunity to worship, encourage and be encouraged on the students own turf for the intent of the class."

The class began at the annex near the College Church. Immediate growth forced the class to the Heritage Auditorium, then as attendance grew even larger the class eventually settled in the Administration Auditorium.

"The singing there was so full and so rich. It was wonderful to hear praises to our

God bounce around the auditorium. The sound was always such a full one," said Cope about class in the Administration Auditorium. "I've missed that sound and I'm sure many of the students have too since we were moved to the Benson." The move to the Benson was necessary as construction for the interim library began in the Administration Auditorium in the Spring of 1989.

"You can't measure spiritual success by numbers of people and we're definitely not trying to," said Cope. "But the turnout (which is about 1600 people) is great and I feel that its a very positive thing that has got its focuses in the right place."

"I want this class to be a challenge and an encouragement to the students. I preach only through biblical exposition and try no to make it seem like a pep assembly," said Cope.

Some of the pluses of the class that Cope mentioned were the fact that it opened up opportunities to have singing groups come in and

perform their acapella music, it gave drama groups like Conquerors a chance to perform and spread their message, plus it gave the college students a chance to participate more fully in the service.

"I'm the only person involved in the running or order of the worship service that is not a college student," pointed out Cope. "I think that this, plus the fact that the students really feel like they're in their natural environment, really helps to meet the needs of the students."

Cope concluded by saying that teaching this class truly was the highlight of his teaching ministry. This said a lot about the power and the inspiration that the class provided for both speaker and listener.

Then, at the end of class, as always has been the tradition at the class, Cope led the class in the closing hymn: "O Lord, our Lord, how excellent thy name ..."

— Darren Bonham

**Mark Steven Waters** - Ft. Lauderdale, FL.

**Timothy Neil Weaver** - Birmingham, AL. *Accounting*. Theta Tau American Studies, Tri Sigma Delta Beau, Dean's List, Delta Mu Delta, Pi Gamma Psi, Resident Assistant.

**Kristin Gayle Webb** - North Little Rock, AR. *Public Relations*. Ju Go Ju (ICC Representative), Bison Staff (reporter), Campaigns (Italy), Cheerleader, Dean's List, Petit Jean Staff, PRSSA, TV-19 (Anchor-Weather).

**Julie Ann Weibel** - Yacapa, CA.

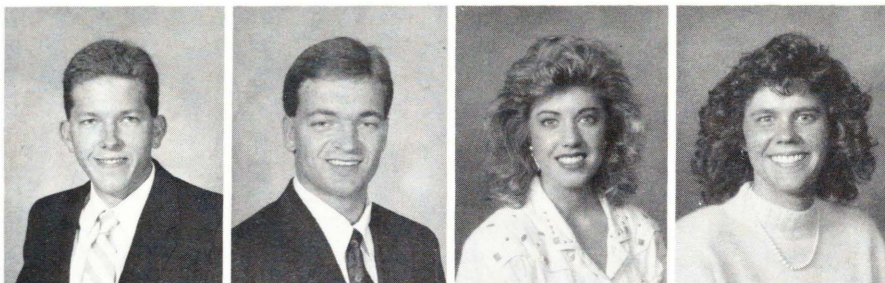



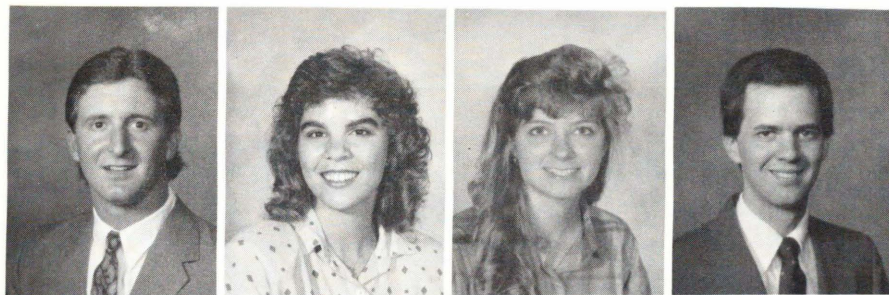

**Kenneth Lee Weinhardt** - Louisville, KY. *Marketing*. Transfer from the University of Louisville. Alpha Tau Epsilon (Secretary, President). American Marketing Association, GATA Beau, Intramurals (All-Star), SAM.  
**Tracy Elizabeth Weldy** - Winston Salem, NC.  
**Shari Leigh Wells** - San Antonio, TX.  
**William Brent Wells** - Southaven, MS.

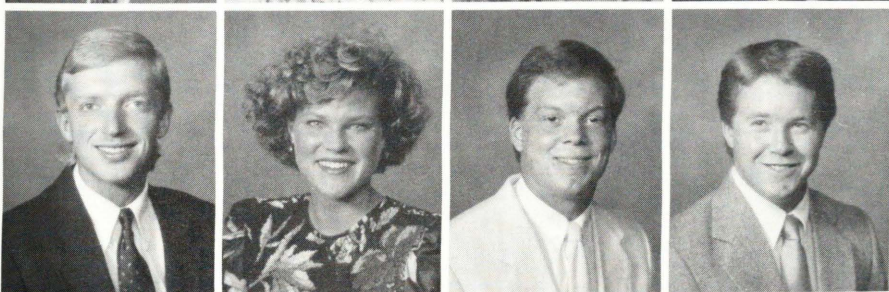

**Michael Paul West** - Alpharetta, GA.  
**Carrie Lynn White** - Valley Springs, AR. *Marketing*. Transfer from North Arkansas Community College. Alpha Chi, American Marketing Association, American Studies, Dean's List, Delta Mu Delta, Intercollegiate Basketball, Track and Cross Country, SAM.  
**Edward Brooks White** - Newburgh, NY.  
**John Gregory White** - Huntsville, AL.



**Paula Ann White** - Gunter, TX.  
**Samantha Jean White** - The Woodlands, TX. *Art*. Regina (Sunshine Girl, Historian, Vice-President, Devotional Director), Art Guild, Campaigns (European-Chorus), Chorale, Friends, JOY, Kappa Pi, SNEA.  
**Kimberly Ann Whitmire** - Walnut Ridge, AR.  
**Kristanto Wibowo** - Indonesia. *Management*. Beta Phi Kappa. American Studies, SAM.



**Dana Louise Wilburn** - Tulsa, OK.  
**Brenda Joyce Williams** - Des Arc, AR. *Elementary Education*. Transfer from Arkansas State University. Alpha Chi, Dean's List, Kappa Delta Pi.  
**Randall Lee Williams** - North Little Rock, AR. *Journalism*. Titans. Bison Staff (Columnist), Campus Ministry, Ju Go Ju Beau, KHCA Staff, Petit Jean Staff (Section Editor), PRSSA, SA Special Projects Committee (Chairman), Student Impact (Energy Group Leader), TV-19 (Director, Trivia Buffs), Young Democrats, Big "D" TV Band, Amnesty International.  
**Trent Dean Williamson** - Rifle, CO. *Social Science/Secondary Education*. Titans (Athletic Director). Campaigns (Jamaica Medical Missions), Campus Ministry, Sigma Phi Mu Beau, Dean's List, Friends, Intramurals (All-Star, Jacket, Sports Skills Champion), Kappa Delta Pi, Phi Alpha Theta, SA Physical Plant Committee.



**Christopher Wade Willis** - Atlanta, GA. *Marketing*. Transfer from Furman University. Kappa Sigma Kappa. American Marketing Association, Cenark Student Grotto (Spelunkers), College Republicans, HUF, KHCA Staff.  
**Jeffery Paul Wilson** - Abilene, TX.  
**Tracy Lynn Wooten** - Broken Arrow, OK. *Elementary Education*. Ko Jo Kai. Campaigns (Australia), Campus Ministry, College Republicans, Kappa Delta Pi, Student Impact (Student Life and Campus Leader).  
**Amy Wright** - Tampa, FL. *Public Relations*. Zeta Rho. HUF, KHCA, Petit Jean Staff, PRSSA, TV-19.

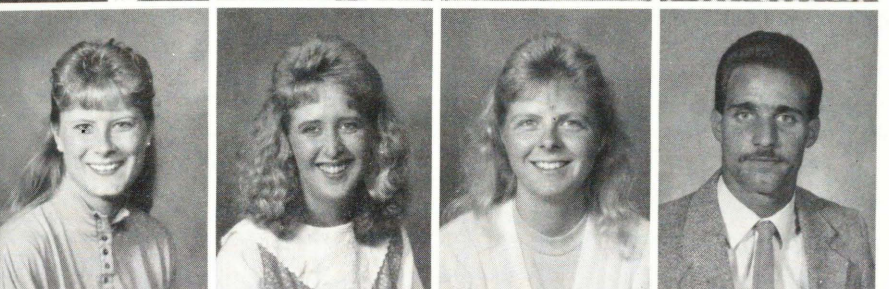

**Jennifer L. Wright** - Monticello, IL.  
**Kelly Kristine Young** - St. Cloud, FL. *Elementary Education*. Transfer from North Arkansas Community College. Zeta Rho (Treasurer, President), TNT Queen, Kappa Delta Pi, SAEA.  
**Lee Jenell Young** - Lovington, NM. *Physical Education*. Transfer from York College. Omega Phi. Campaigns (England), King's Men Queen, Kappa Beta Pi.  
**Michael John Zanolli** - Birmingham, MI. *American Studies*. Transfer from Michigan Christian College. Knights, Intramurals.



**Franco Zengaro** - Italy. *Psychology and Physical Education*. PEMM Club.



Charles Nathan Adams - Readyville, TN  
 Michelle Lynn Alderson - Hughes Springs, TX  
 Melissa Joy Alexander - Tuscaloosa, AL  
 Brady Lee Allmon - Pollard, AR  
 Cesar Arturo Angulo - Costa Rica  
 Michael Dale Anthony - Mountain Home, AR

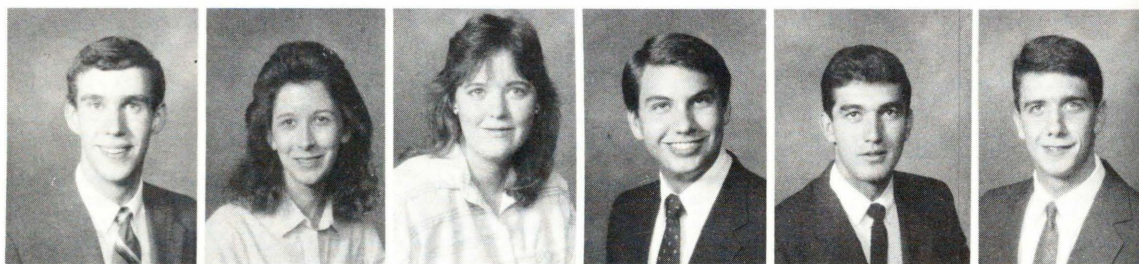

## A ladies' touch

**H**arding University's junior class officers shattered the myth of the "weaker" sex. Four women occupied the leadership positions of president, vice-president, secretary, and treasurer for their class.

Even all the candidates in the election were female with the exception of one male presidential candidate. He was defeated by Sara Smith of Searcy. Julie Crosswhite was vice-president. Kristen Ford served as secretary and Myca Hagood was treasurer.

All the ladies felt very positive about being a force of women representing their class. Smith pointed out that serving was the number one priority, rather than making

a statement for women. Ford said there was an immediate connection between the girls, but they didn't exclude the male voice, Hagood added. They all agreed that the men in the junior class didn't feel threatened by being led by four women in student government.

"The situation wasn't planned. It just worked out that each position was held by a woman, which may or may not be a statement within itself," Smith said.

In this case, women are as capable as men in leadership roles. But in other cases, men might have an advantage," Ford said. "Each role is different, and each gender would have its own advantages."



**JUNIOR CLASS OFFICERS.** Kristen Ford, Myca Hagood, Sara Smith, Julie Crosswhite.

"Leadership capabilities are individual to each person," Hagood said. "Some women are more capable than men and vice versa. Leadership abilities come through training, not on the basis of being male or female."

Dr. Jerome Barnes, advisor to the Student Association, said that this is the first time he can remember

officers were female. However, this class was also represented by four females last year as sophomores. But none of the officers this year held offices last year. Four new women took the reins of leadership and led their class with pride and style.

— Angie Mote

Sandie Marie Armstrong - Tucson, AZ  
 Kenneth Noble Ash - Shreveport, LA  
 Ricky Lynn Ashlock - Conway, AR  
 William Lyn Ashmore - Las Vegas, NV  
 Kymberlee Atkins - Pangburn, AR  
 Tanya Renee Atkinson - Vilonia, AR

Beth Allison Babb - Birmingham, AL  
 David R. Backlund - St. Helens, OR  
 Mark Dawson Baker - Mt. Dora, FL  
 James Lynard Ball - Abbeville, LA  
 Donnie Preston Barber - Shalimar, FL  
 Tamara L. Barkman - Pinckney, MI

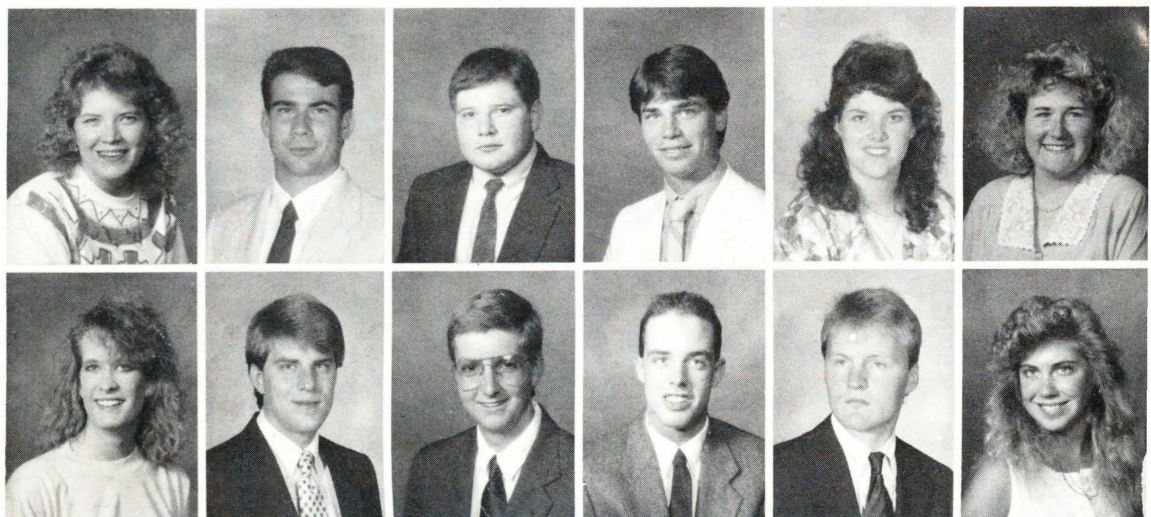



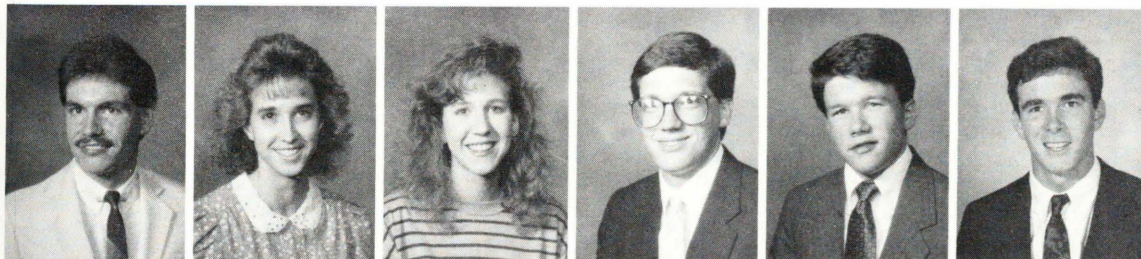

Bruce Eugene Bates - Fredericksburg, VA  
Beth Kristeen Battles - Sterling, IL  
Amy Jame Beck - Ozark, AR  
Patrick Martin Beebe - Arlington, TX  
David John Beikirch - Union Town, OH  
Benjamin Lee Bell - Pensacola, FL

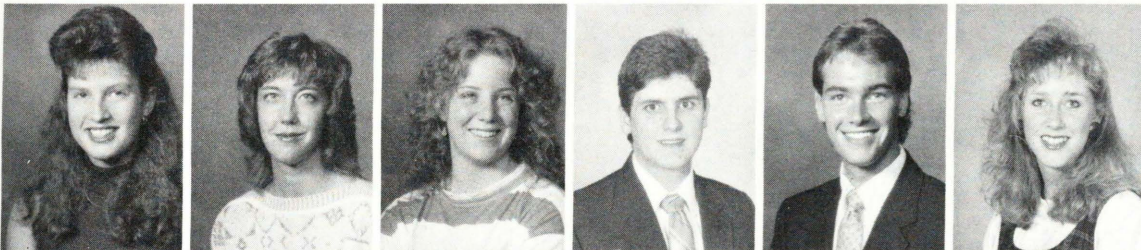

Shari Lenee Bennett - Houston, TX  
Terri Lynn Benney - Ontario, CA  
Jennifer E. Benshoff - Boulder, CO  
Alan Wade Berger - Hot Springs, AR  
Douglas Edward Bethel - Chillicothe, OH  
Kerry Lynn Bickford - Marianna, FL

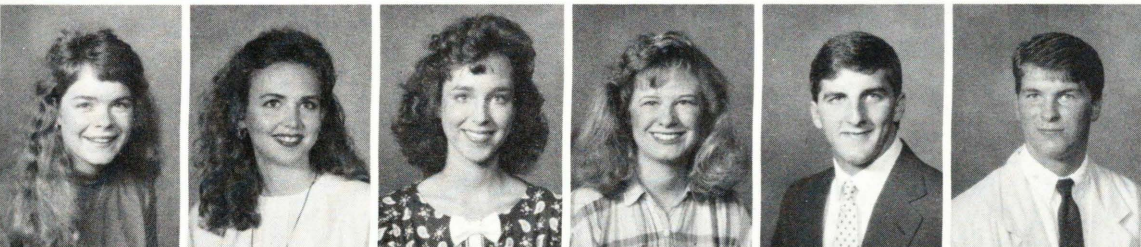

Deborah Anne Bitting - Santa Paula, CA  
Ginger Elene Blackstone - Mesquite, TX  
Ashlie Maria Blansett - Lexington, TN  
Laura Marie Blount - Mt Prospect, IL  
Mary Wayne Blue - Tulsa, OK  
Andrew Thomas Blues - Memphis, TN

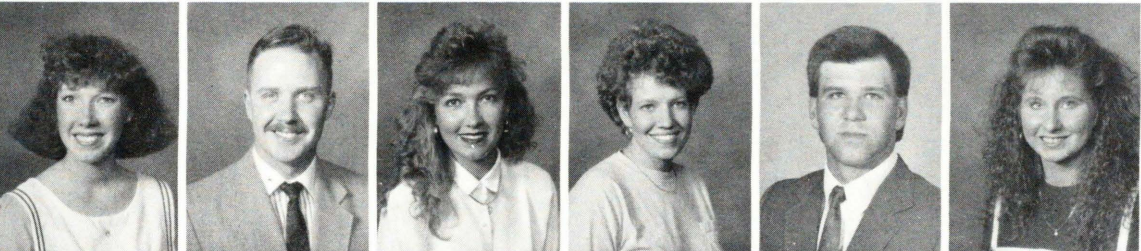

Kelly Lee Bolls - Murry, KY  
Scott Patrick Bonk - Dayton Plaine, MI  
Tammy N. Bowen - Augusta, AR  
Amy Jane Bowman - Searcy, AR  
Tracy Don Bowman - Rogers, AR  
Lisa Gayle Brown - Searcy, AR

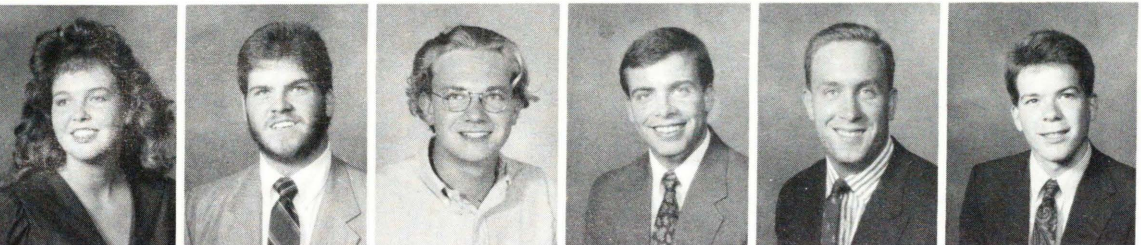

Tami R. Brown - Ft. Smith, AR  
Kern Damon Bruner - Mission, KS  
Robert W. Buckles - Kinsport, TN  
Franklin P. Bunner - Goodlettsville, TN  
John Harper Burdge - Ulysses, KS  
Andy P. Burns - Spring, TX

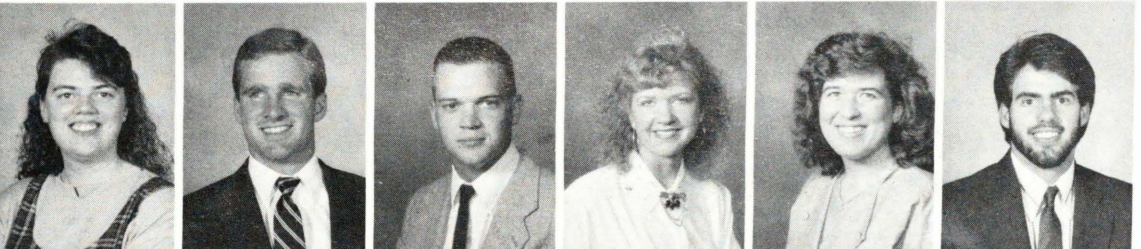

Mary Robyn Butterfield - Bald Knob, AR  
Travis Lynn Buzzard - Bald Knob, AR  
Doyne A. Byrd - Mountain Home, AR  
Dana Erin Campbell - Kennett, MO  
Cynthia Lynn Canada - Cupertino, CA  
Wesley Ray Cannon - Decatur, TX

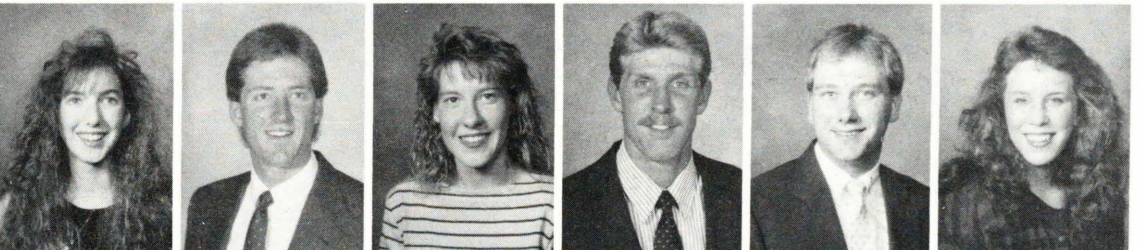

April Lynn Cantrell - Lima, OH  
Brent P. Carr - Madison, AL  
Deanna L. Cariker - Brinkley, AR  
Troy Clifton Carter - Frederick, MD  
Brian Eugene Case - Bald Knob, AR  
Kelly Lynn Case - Long Beach, MS



Christopher K. Cash - Siloam Springs, AR  
 Sandy H. Cash - Springfield, MO  
 Carlos Roberto Castillo - Guatemala  
 William J. Cersao - Brooklawn, NJ  
 Melydia Ellen Clewell - Germany  
 Anita Kay Chadwell - Oxford, MS

Cheryl Lynn Chandler - Melbourne, FL  
 Melinda Joan Chandler - Nashville, AR  
 Winston Griggs Chandler - Little Rock, AR  
 Terry W. Childers - Pocahontas, AR  
 George G. Chinnici - Luguna Hills, CA  
 Aaron Michael Church - Gaines, MI

Kris City - Searcy, AR  
 Joseph Edward Coker - Jacksonville, TX  
 Monica A. Collins - Bald Knob, AR  
 Robert W. Conner - Troy, AL  
 Melissa Carole Cook - Huntsville, AL  
 Ricky Allen Cook - Montgomery, AL

Ronald Paul Cook - Searcy, AR  
 Tiffany Laine Cook - North Little Rock, AR  
 Jennifer Lea Cooper - Bartlett, TN  
 Robin Cheryl Cox - Shreveport, LA  
 Lisa Michele Crafton - Jacksonville, AR  
 James E. Crain - Searcy, AR

Leigh Elizabeth Crane - Birmingham, AL  
 Joel Lynn Cranford - Plymouth, MI  
 Carrie Michelle Crider - Ft. Collins, CO  
 Mary Margaret Crittenden - West Memphis, AR  
 Julie Anne Crosswhite - Tupelo, MS  
 Donann Lanice Cummings - Hereford, TX

David R. Cunningham - Arcola, MO  
 Charlene Cvelbar - Sharon, PA  
 David L. Dales - Des Moines, IA  
 Joseph Lawrence Daniel - Westfield, NJ  
 Susan Lee Darrah - Des Moines, IA  
 Andrew Hinds Davis - Worthington, IN

Jennifer A. Davis - Unalakleet, AK  
 Matthew Daniel Davis - Worthington, IN  
 Shelley Lynn Davis - Haskell, OK  
 Alana Rae Dean - Rockledge, FL  
 Shannon L. Deffenbaugh - Elma, WA  
 Drue David DeMatteis - Richmond, VA

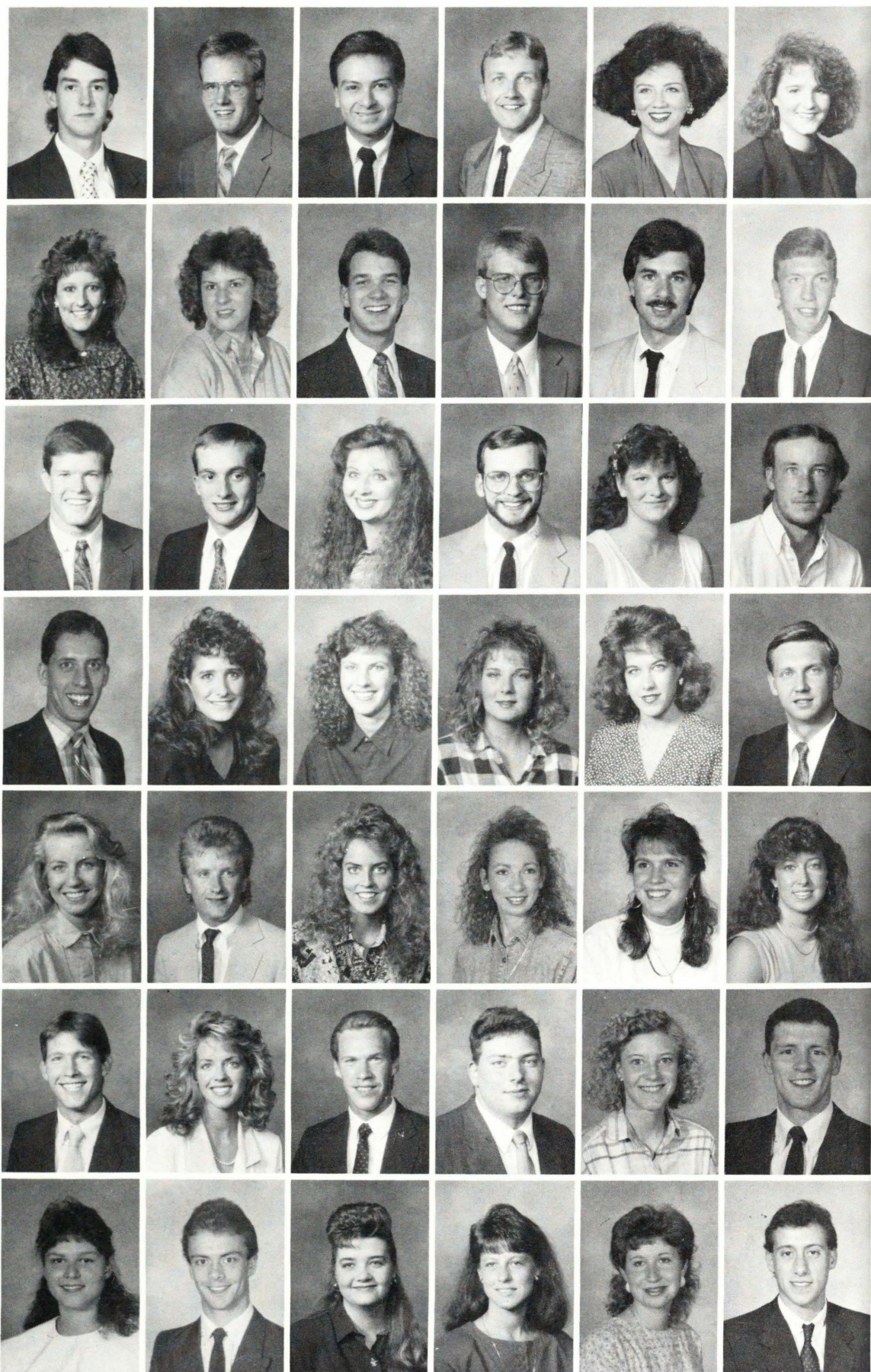



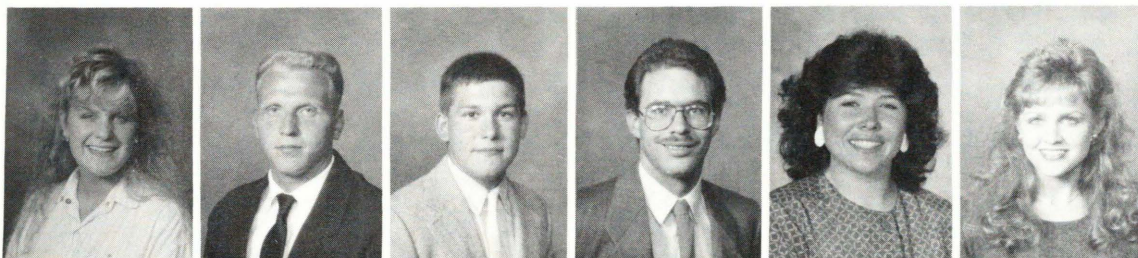

Stephanie Dempsay - Bedford, TX  
David Robert Depew - Kettering, OH  
Dana David Deree - Mt. Dora, FL  
Philip H. DeYoung - Canada  
Tamara D. Dickinson - Casper, WY  
Vanessa Cheryl Diles - Searcy, AR

## Harding Telephone Service full of surprises

One stroll through any dormitory on campus at one in the morning would find students staying up late chatting from room to room, dorm to dorm.

It kept people up too late and caused them to forget homework. It also caused financial stress around the 12th of each month. Pranks were played, dates were made, and closer relationships were developed with others. Newly installed and instantly popular, Harding Telephone Service was born.

Harding's telephones were not just any telephones. They were filled with surprises. Among the features offered were call-waiting, three-way calling, call forwarding, and for some, voice mail. These features were conveniences to callers and, excluding voice mail, were available at no extra cost.

Call waiting was a unique feature that rid callers of having to say, "I'd better go; I'm expecting a call." With two short beeps this feature let the speaker know someone else was trying to reach his room.

Three-way calling was a feature in which the caller could connect two other persons on the line at the same time. This easy-to-use feature was particularly helpful during late-night study sessions.

Call forwarding was a new feature that enabled phone users to leave their personal extension yet still answer their calls. Call forwarding, when activated, automatically "forwarded," or transferred, calls to any other designated local extension. This was great when Mom called thinking you were actually studying quietly in your room when, in fact, you were really down in Kristi's or Jimmy Bob's room recapping the night's events over pizza.

Finally, if all features mentioned above still did not guarantee you would get that important phone call, voice mail was available. For only \$15.00, one did not need to be in his room, in Searcy, or even in the country to get his messages. Voice mail, among other things, worked as a sophisticated answering

machine. It automatically reported the time the call was received and from which extension it was received. Voice mail also enabled the user to dial from any other extension and listen to his messages.

Most students appreciated their private extensions. So watch out late-night joggers. Be careful running through dimly lit dorm hallways. You may just stumble over a late-night talker sprawled in the middle of the hallway. In

fact, he is probably talking about how the pitter-patter of your feet is interrupting his conversation.

-Mary McWilliams

**ON THE LINE.** Lora Fleener, Telecommunications Office Manager, works on making sure the telephone system worked smoothly. HTS offered dorm students call-waiting, call forwarding and other features. — Photo by Jeff Montgomery.

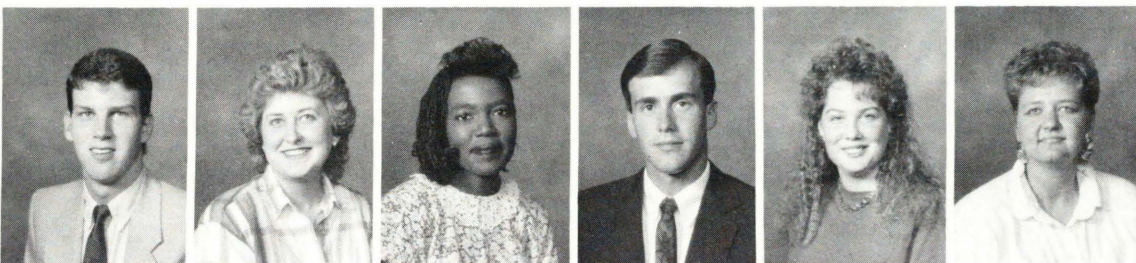

Gray Donald Dillard - North Little Rock, AR  
Kellye Delene Dillard - Dunlap, TN  
Maria Dladla - South Africa  
Clinton Wynn Dobbs - Honey Grove, TX  
Kellie Lene Dobb - Vinton, VA  
Becky Anne Douglas - Fresno, CA



Heath Peter Drulman - Homewood, AL  
 Alva Jonathan Dugger - Searcy, AR  
 Joseph S. Dugger - Searcy, AR  
 Kara Lynn Dunaway - Carthage, MO  
 Robert L. Dunaway - Little Rock, AR  
 Thomas W. Dunckley - Naples, FL

Kythrie D'lyn Dunkin - Pasadena, TX  
 Dennis Micheal Dyes - St. Louis, MO  
 David Edward Earnhart - Cahokia, IL  
 Rebecca L. Eason - Birmingham, AL  
 John Alan Edmunson - Livermore, CA  
 Kenneth David Edwards - Carthage, MO

Carol Lynn Elliott - W. Memphis, AR  
 Sheryl M. English - Bald Knob, AR  
 Jolyn M. Eppick - Cypress, CA  
 Laura Jane Escue - Memphis, TN  
 Sandra Lyn Etheridge - Bald Knob, AR  
 Kimberly Willa Fancy - Ottumwa, IA

Annette R. Fay - Nashville, AR  
 Patrick Alan Fay - Jacksonville, AR  
 Jeffrey L. Felzien - Rochester, MI  
 Jonathan Kirt Finley - Cowell, OH  
 Alice Elaine Fletcher - Gilmer, TX  
 Julie Ann Ford - Burleson, TX

Kristen R. Ford - Ponca City, OK  
 Scott Francis Fossey - Anthony, KS  
 Rhonda M. Foutch - Glastonbury, CT  
 William Eric Futrell - Pochahontas, AR  
 Connie R. Galloway - Parkersburg, WV  
 Rolando N. Garcia - Little Rock, AR

Cynthia Diane Garner - Ft. Walton Beach, FL  
 Donna Gail Garner - Batesville, AR  
 Kimberly Leigh Garner - Little Rock, AR  
 Sara Ann Gaston - Melbourne, AR  
 Jennifer Leigh Gatlin - Memphis, TN  
 Alice Jean Gay - Canada

Ryan Chase Gibbons - Wooster, OH  
 Lamima Gilbert - Rochester, NY  
 Andrea Jane Giles - Hardy, AR  
 Ann Love Gill - Allensville, KY  
 Edward C. Green - Caribou, ME  
 Micheline N. Green - Miami, FL





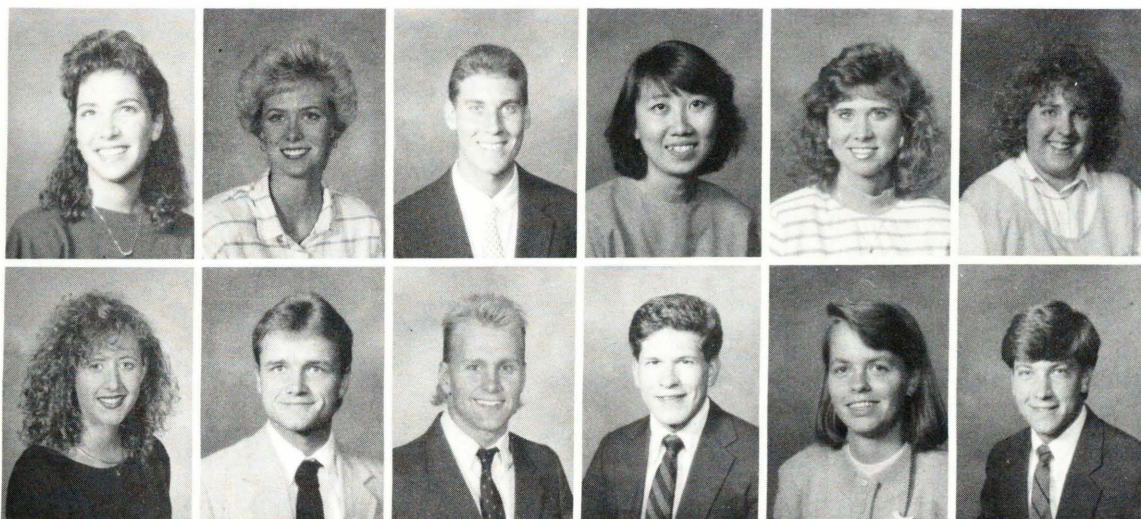

Brenda Renee Greer - Rogersville, MO  
 Diana Marie Gregg - Cambridge, OH  
 David Lee Griner, - Freeport, IL  
 G.N. Lorna Goh - Singapore  
 Sherry Renee Goldman - Searcy, AR  
 Wendy A. Goodyear - Tigard, OR

Shannon Carol Gore - Newport, AR  
 Donald D. Goudeau - Sulphur Rock, AR  
 Dale Clayton Gregory - W. Monroe, LA  
 Andrew C. Guthrie - Oklahoma City, OK  
 Myca Renae Hagood - Cleveland, TN  
 Mark Nolan Halbert - Lakewood, CO

## Harding Security to protect students and property

**H**arding had a reputation of being a sheltered school, protecting its students from most of the immorality that went on in everyday society. Not everything could be kept from the students, however, and that made room for Harding security officers. Many people knew them as either the men in blue, or the men in gold cars.

Herman Smith, chief of security, directed all protection of Harding property, and his men served the university 24 hours a day.

The requirements for being selected to serve Harding as a security officer were unique but necessary. Each officer had to be married, and be of good moral standards. He needed to have a good knowledge of his duties and be able to fulfill his responsibilities well. He was required to be free from anything illegal by Harding standards.

The purposes of security officers at Harding was to protect students, faculty, and staff

members, while protecting Harding property. The officers were to maintain regulations set by Harding in the handbook. The officers were also required to maintain all parking regulations.

The authority of the officers was limited. The officers stopped offenders, then turned them over to the deans. "The deans are basically the judges," said Smith. "We make a report of the incident, then turn it into the proper dean for their records. If the crime is serious enough, the offender is taken to the Searcy police station."

The security officers were very limited when it came to weapons. The only weapons they carried were a pen and parking citations. "We don't need guns," said Smith. "Even if we were certified to use them we wouldn't because we are in an area where they are not needed," he said.

The weapon they did use was very effective. Many pocket-books suffered from their weap-

on, as Harding's security wrote an average of 20 tickets a day. "We write the most tickets during the first of each semester," Smith said. He also added that about 80 percent of the tickets were written to the same people.

Most vehicles that are issued citations were usually in loading zones or in faculty parking spaces. "The loading zones need to be kept clean in case of an emergency," said Smith. "We don't write people tickets for our own profit," he said. "If we were trying to reach a quota for writing tickets, we would sit by the dorms at night and wait for people to leave their cars parked illegally," he added.

Harding security was a 24 hour service. Students were encouraged to call the security office if a problem existed.

— Mark Thomas

**MOBILE UNIT.** Harding security officers used a radio network to communicate with headquarters. — Photo by Jeff Montgomery.

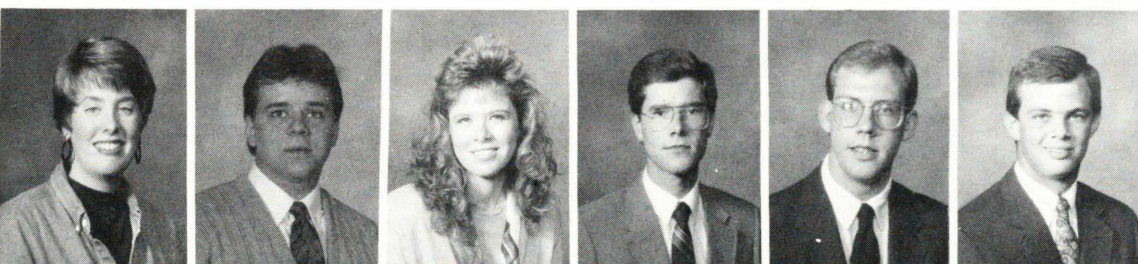

Gayla Bea Hall - Veaverton, OR  
 Roger Andrew Hall - Searcy, AR  
 Sherry Lynn Hall - Cutler, OH  
 Charles Christopher Harlan - Florence, AL  
 Joel Thomas Harper - Tulsa, OK  
 Brandon Wade Harrell - El Dorado, AR



Jason Rex Harriman - Fayetteville, AR  
 Adrian Alan Harris - Grove Hill, AL  
 Robert Stacy Harris - Mobile, AL  
 Teddi Lynn Harris - Shreveport, LA  
 Sharla J. Hastings - Rosston, AR  
 Jeffery W. Hawkins - East Alton, IL

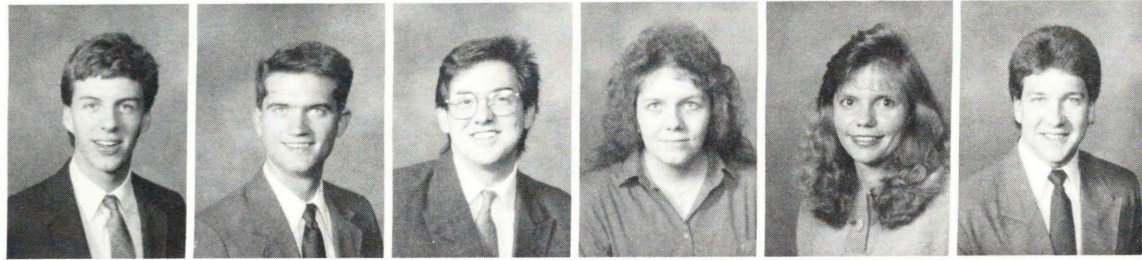

## Student Lectureship a Spiritual success

**F**or the second year in a row the Student Association worked with JOY to put together what has become the annual Student Lectureship. After a very successful lectureship last year, this year saw an attendance that doubled, touching many students.

The lectureship took place during the week of January 21-24 and was held as the College Church's spring meeting. The event began on Sunday with keynote speakers for the morning and evening services of the College Church.

Monday through Wednesday featured chapel programs and separate classes for men and women. A keynote speaker spoke at the College Church each night during the lectureship.

The lectureship gave Harding students the chance to hear their peers speak in a lectureship setting. The objective was to present students talking to students, sharing their understanding of God's Word.

This year's lectureship was based on the book of second Timothy with the theme "Strong in Grace." On Friday January 19th students participated in an all night prayer service held in the Student Center. Social clubs were assigned different times during the night to go to the Student Center for prayer.

"The biggest reason for the lectureship's success is that it was turned over to God in the beginning," said Bobby Bluford, Spiritual Life Committee Chairman. "Even with the talented speakers that were chosen, the lectureship would have failed without prayer. There was a lot of participation in the all night prayer which helped the students prepare for the lectureship."

Students were not only receptive to this year's lectureship but gave a tremendous amount of support. Students continually offered encouragement to those speaking and helped to support their efforts by attendance, which doubled over last years lec-

tureship.

Those students who did attend found powerful messages and many found ways to change their lives for the better. The administration and faculty offered support by attendance, advice and even some organization. Most teachers excused absences and some even excused classes to attend the daily lectures.

Only two years after its conception the student lectureship has become an event that most students look forward to for an excit-

ing and challenging experience.

The lectureship had a focus of being used as an instrument to share God's word. As long as this focus is kept, there will be no limit to what effect future lectureships can have on the campus.

— Mark Hodges

**CHAPEL ADDRESS.** Bobby Bluford, senior, presents one of the chapel address during the student lectureship. The lectureship was based on the book of second Timothy. — Photo by Jeff Montgomery.

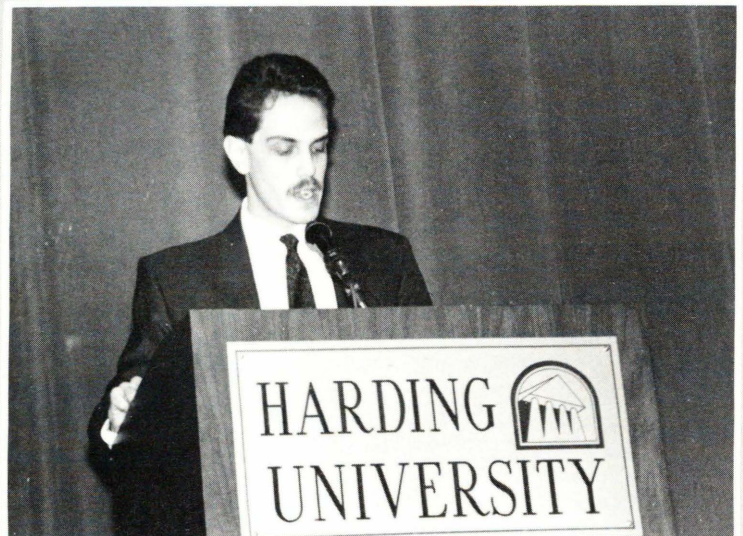

Curtis Dale Hearn - Jacksonville, AR  
 Debra Leigh Hendon - Searcy, AR  
 Randal Hendrix - Judsonia, AR  
 Sheryl Ann Hertter - Memphis, TN  
 Kimberly Fay Hickerson - Ravenna, OH  
 Torrie Renee Hickman - Searcy, AR





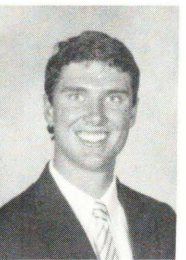
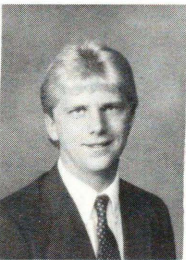
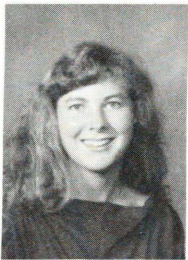

Kelly Shannon Hicks - Duluth, GA  
 Kristen Joy Hill - Abilene, TX  
 Michael Anthony Hill - Wake Village, TX  
 Rebecca Mushalle Hill - Kennett, MO  
 Tamara S. Hollingsworth - Dallas, TX  
 James Hansford Holt - Canyon, TX

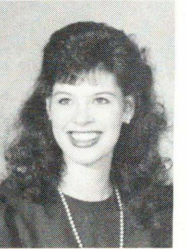
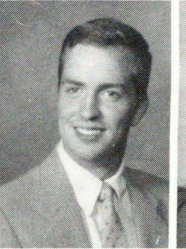
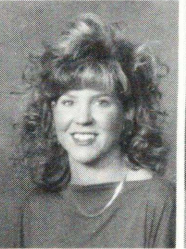
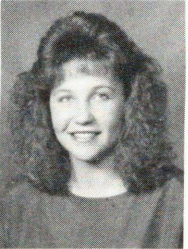
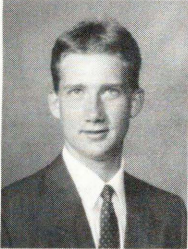

Todd Walton Hook - Bentonville, AR  
 Christy Ann Hooper - Naperville, IL  
 Carole Sue Hopkins - Columbus, OH  
 Lisa Jan Hopson - Montgomery, AL  
 Douglas Stephen Horton - Arlington, TX  
 Christina M. Howard - Searcy, AR

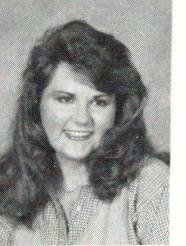
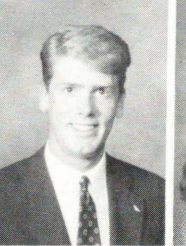
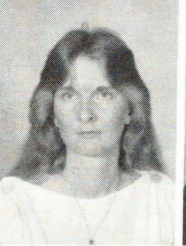
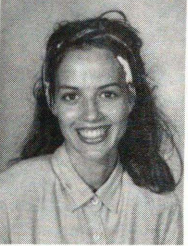

Faith Renee Howe - Searcy, AR  
 Lucille Juanita Hoy - Belize  
 Theodora R. Hubbs - Searcy, AR  
 Lorie Gay Hughes - Abilene, TX  
 James Donald Hull - Columbus, OH  
 Jamie Elizabeth Jaco - Huntsville, AL

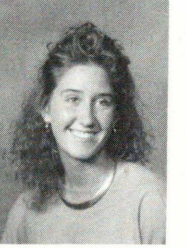
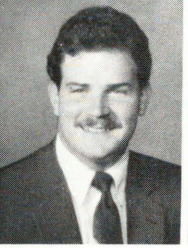

John Robert Johnson - Nashville, AR  
 Kim Renee Johnson - Newburg, OR  
 Lorrie Ann Johnson - Newport, AR  
 Tanya Michelle Johnson - Searcy, AR  
 Eddie Dean Jones - Green Forest, AR  
 Rebecca Lin Jones - Romeo, MI

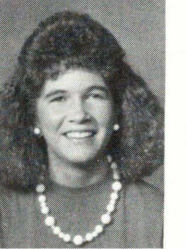
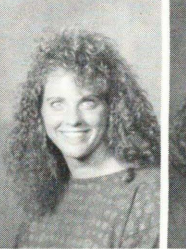
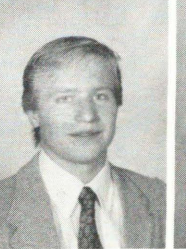
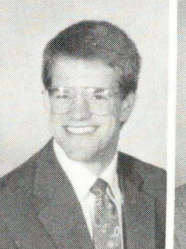
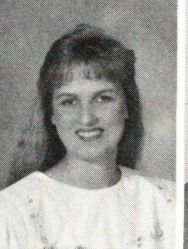

Ruth Allison Jones - Friendswood, TX  
 Sherry Dawn Joyner - Searcy, AR  
 Philip Hughes Judd - Cross Lanes, WV  
 Kurt Kevin Keim - Odessa, MO  
 Holli Jo Kelly - Jasper, TN  
 Lori A. Kemp - Vincent, OH

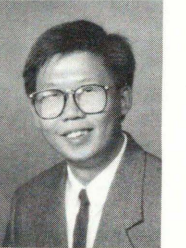
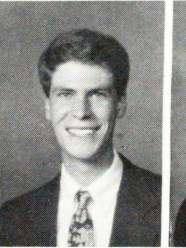
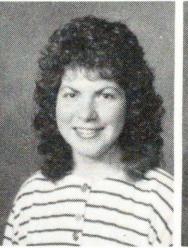
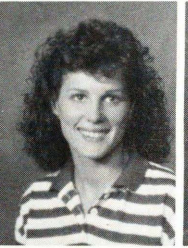

Sandra L. Kenner - Judsonia, AR  
 Beth A. Kerr - Wintersville, OH  
 Matthew Dean Kilgore - Batesville, AR  
 Andrew Todd Kinser - Middletown, OH  
 Suzette Michele Koch - Vincennes, IN  
 Kenny Tetshin Kon - Singapore

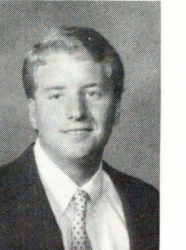
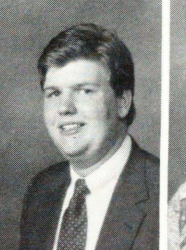
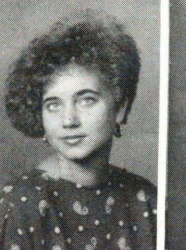
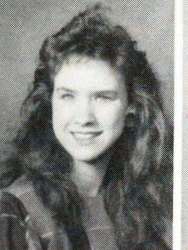

Stephanie A. Kramer - Memphis, TN  
 Sonia S. Krampitz - Sealy, TX  
 Lynette Paige Kuehn - Kaufman, TX  
 Kennison, S. Kyle - Memphis, TN  
 Sandra Ann Lamp - Rogers, AR  
 Hubert E. Langston - Birmingham, AL



William C. Larry - Marianna, AR  
 Joe Anthony Larsen - Hayward, CA  
 Beth Lee - Beebe, AR  
 Bobby Gene Letsinger - Rockford, IL  
 Christina R. Lindholm - Englewood, CO  
 Eric Lindsay - Paragould, AR

Sarah Jayne Lipford - Altamonte Springs, FL  
 Warren T. Lipscomb - Searcy, AR  
 Melissa Beth Lloyd - Searcy, AR  
 Holly Kay Lock - Canada  
 Shirley Anne Lockhart - Lee's Summit, MO  
 Stephen Edward Loft - Memphis, TN

Gregory S. Lomax - Warren, OH  
 Roger Wayne Long - Bald Knob, AR  
 Carrie Susan Lowery - Memphis, TN  
 Jose Luis Laurca - Guatemala  
 Christine L. MacDonald - Canada  
 James Lee Mackey - Searcy, AR

Alisa Rae Malone - West Memphis, AR  
 Susan Lynn Malone - Germantown, TN  
 Melton Lee Martin - Tulsa, OK  
 Monya Deane Martin - Searcy, AR  
 Darren Matthews - Fullerton, CA  
 Scott Alan Mazo - Anaheim, CA

Jeffrey Scott McAdams - Flint, MI  
 Patrick N. McGaha - Searcy, AR  
 Martin A. McKee - Dallas, TX  
 Sharon Rebecca McKinnon - Dallas, TX  
 David G. McPherson - Bedford, TX  
 Maria Gay Merritt - Troy, AL

Timothy Messenger - Clio, MI  
 Rhonda Deann Miliam - O'Fallon, MO  
 Mary Patricia Miller - Tupelo, MS  
 Sheril K. Moore - Memphis, TN  
 Stacie Lyn Moore - Northport, AL  
 Andrea Rachelle Moorner - Miami, FL

Don Anthony Morgan - Augusta, AR  
 Angela Lynn Mote - Searcy, AR  
 David G. Muiznicks - West Monroe, LA  
 Melissa G. Mulhollen - Jonesboro, AR  
 Ronda Lynn Mullen - Portia, AR  
 Juli Michelle Murran - Ft. Worth, TX





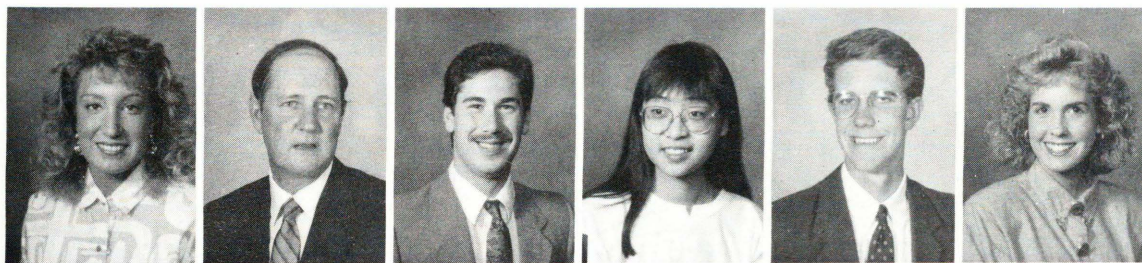

Christine L. Myers - Irving, TX  
 James Kyle Nance - Searcy, AR  
 Gregory A Needles - Greenville, PA  
 Ching So Ng - Hong Kong  
 Gregory Wayne Noah - Pensacola, FL  
 Jennifer Kay Noland - Tinton Falls, NJ

## *Dreams come true for two*

**D**o dreams come true? If you had asked three-year old Jason Wolfe or twelve-year old Gina McCoy the answer would have been an enthusiastic "yes."

Jason and Gina had three things in common. They were both from Searcy, they both received their wish to visit Disney World, and they were both terminally ill. Through an organization called Arkansas Children's Dreams, Harding University was able to play a small, but important, part in the dream-making process.

The idea to get involved in such a project stemmed from S.A. President Craig Cheatham's notion to not only light the campus this Christmas,

but to help someone as well. Originally, a Christmas party for orphans was planned, but things just didn't pan out. Cheatham was given a pamphlet concerning a dream-fulfilling organization for terminally ill children and decided to see if Harding could help. The responsibility to find out more information was given to S.A. Vice-President Darren Bonham.

Bonham got in touch with Susan O'Conner, a coordinator for Arkansas Children's Dreams, and was given the name of a little girl. But the S.A. decided there wasn't enough time for Harding to raise the money needed, and they would need to wait until after Christmas before com-

mitting to a certain child.

Soon after the holidays, Bonham contacted Susan and received the names of two Searcy children whose wish was to experience Disney World in Florida. Systematics Company of Little Rock had already donated their company plane for the cause, and other companies had pitched in to provide the necessities. All that was needed was \$300 to cover the food tab for the three-day weekend.

The S.A. moved into action. An announcement was made in chapel, and a table was set up in the Student center to collect the needed money. Meanwhile, Susan O'Conner put her confidence

in Harding by paying the \$300 out of her own pocket so that arrangements could be finalized for the children's trip. She had no doubt that Harding would raise the funds.

Harding ended up with exactly \$300. How did that happen? "Well, actually we were about eleven dollars short," said Cheatham, "but a couple of guys pitched in the rest."

Jason, Gina, and their parents were soon off to Florida. Cheatham said the report we had about them after their return was, "They had a blast." For Harding, it was Mission Accomplished.

— Kristin Webb

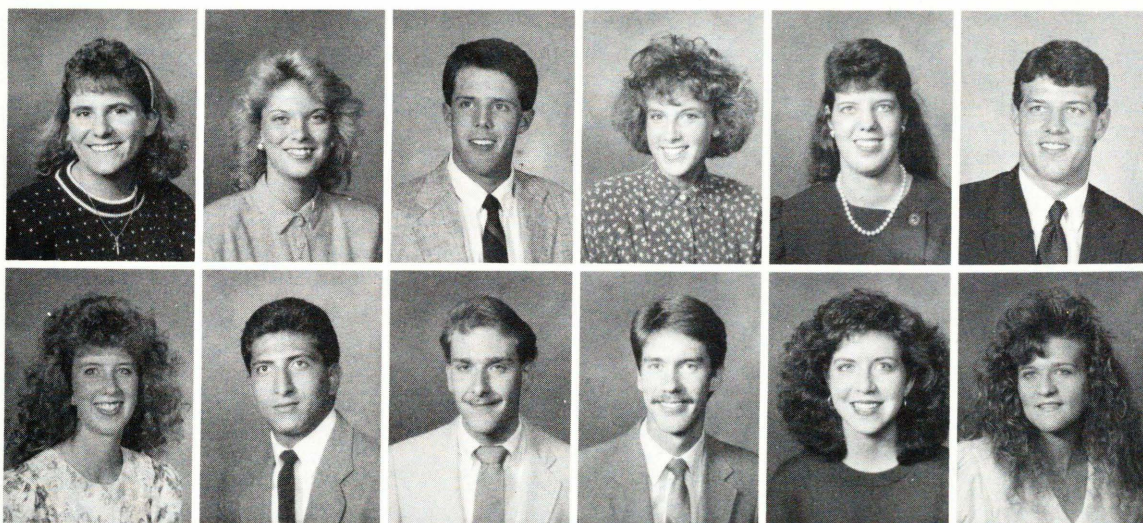

Dolly Katherine Nunley - Broken Arrow, AR  
 Kimberly R. Nunn - Portland, IN  
 Patrick Donnell Odum - Hixson, TN  
 Kelly Lang Ogden - Alba, MO  
 Karla Renee Olree - Searcy, AR  
 Keith Thomas Olree - Searcy, AR

Lisa N. Ort - Woodland, WA  
 Harold E. Ortiz - San Jose, WA  
 Mark Osburn - Logan, OH  
 Daniel Lee Owen - Rogersville, MO  
 Julie Elaine Owen - Palm Springs, CA  
 Rebecca Kay Owen - Calhoun, LA



Sherry B. Pace - Elyria, OH  
 John M. Paradis - East Hartford, CT  
 Gary W. Parnell - Flippin, AR  
 Becky Gage Parrish - Rogers, AR  
 Lara Leigh Parrish - Beebe, AR  
 Lori Anne Parrish - Bloomington, IN



## Blood draws are a great success

Students and faculty gave of themselves this year- literally. Many people associated with Harding gave blood at the monthly Red Cross Blood Draws sponsored by OEGE and King's Men social clubs. Rebecca Shupe, OEGE blood draw director, said that she was pleased with the success of the blood draws.

According to Red Cross spokesman Dan Carmen, "Harding has the highest percentage of students who donate among colleges in Arkansas." An average of 100-150 units are donated at each month's draw. Carmen also said that Harding was the single largest collection center in White County. Of the 2600 units collected in White County yearly, about 800 are donated at Harding. Carmen said this number was important to the Red Cross because each unit given is separated so that it can benefit 3 people.

Carmen said that the average number of units donated is running slightly behind last year but he is still happy with the efforts of Harding students. He said bad weather on the blood draw days and a change in facility were

the reasons for the decline.

A new aspect of the draws this year was an award sponsored by King's Men and OEGE to be given to the men and women's social clubs that had the highest percentage of members who donated blood. King's Men President James Scott and OEGE President Suzette LaRoche announced the new award during chapel at the beginning of the fall semester. Scott said, "The award was being offered in an attempt to get more students to give." LaRoche added, "We thought that including club spirit would give people more reason to give."

— Myleea Hill

Perry Danny Parrish - Rogers, AR  
 Sandra Kaye Peachey - Jonesboro, AR  
 Kristen Lee Perry - Houston, TX  
 Desmond L. Peterson - Detroit, MI  
 Mark Lane Petrus - Searcy, AR  
 Saysavad Phengson - Toms River, NJ

Peter Phillis - Savanna, IL  
 Esther R. Pipkin - Clinton, AR  
 Bryan Joe Pistole - Ft. Smith, AR  
 Kip Pittman - Gruver, TX  
 Shawn Lee Pittman - New Lebanon, OH  
 Rebecca E. Pitts - Mobile, AL

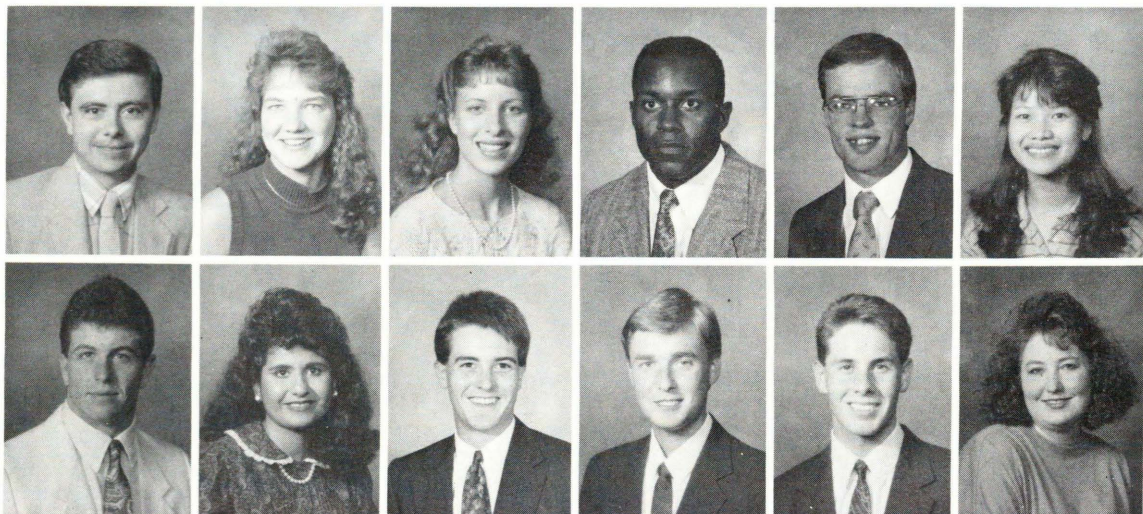





Cynthia L. Rackley - Beebe, AR  
 Charles David Ramseyer - Harrisonville, MO  
 J. Christopher Randolph - Wichita Falls, TX  
 Brett Jason Rardin - Grand Blanc, MI  
 Janet Michele Reed - Hurst, TX  
 Melissa Jane Renfrow - Senath, MO

Beth Ann Rickett - Oak Grove, MO  
 Steven L. Ritter - Bonner Springs, KS  
 Norris Richard Roberts - Shreveport, LA  
 Glynis Leanne Rogers - Rogers, AR  
 Jennifer Lynn Rogers - Mentor, OH  
 Shannon E. Roggendorff - Huntsville, AL

Diane Marie Rimer - Washington, MO  
 Stanley Keith Rose - Beebe, AR  
 Patti Mallory Rottman - Little Rock, AR  
 Karen Lee Ruhland - Vincentown, NJ  
 DeSonya R. Seigrist - Bradford, AR  
 Mari-Margaret Celeste Selby - Slidell, LA

Regina Shands - Searcy, AR  
 Patricia C. Shanklin - Overland Park, KS  
 Kellie M. Shannon - Clinton, AR  
 Lisa Ann Shappard - Bartlett, TN  
 Jennifer L. Sharp - Jonesboro, AR  
 Cheryl Denise Shelton - New Boston, TX

Caray Thomas Shoemaker - Montgomery, AL  
 Jana Lynn Sholey - Memphis, TN  
 Jeannie Ann Shrable - Seymour, MO  
 Antonius Amanta Sinulingga - Indonesia  
 Sally Louise Sizemore - Birmingham, AL  
 Edwin V. Slack - Albuquerque, NM

Amanda Dawn Smith - Antioch, TN  
 Jones Matthew Smith - Searcy, AR  
 Terri Southerland - Searcy, AR  
 Debora Denise Spears - Forrest City, AR  
 Janea Elynn Spell - Sulphur, LA  
 Elizabeth Christine Spivey - Sevierville, TN

Annette M. Sproule - West Palm Beach, FL  
 Victoria Marie Stamper - Morrilton, AR  
 Benjamin Clay Stanley - Alpharetta, GA  
 Beth E. Stanley - Williamstown, WV  
 Jim Darren Stanley - Huntsville, AL  
 Angela Rae Stipp - Neosho, MO



Glenda Elaine Stoneman - Raytown, MO  
 Drew Douglas Strasser - Ormond Beach, FL  
 Todd Eric Stricklen - Nashville, AR  
 Ernst Irvan Susanto - Indonesia  
 Yvette Jolene Sutcliffe - Derby, IN  
 Julie D. Svymbersky - Derby, KS

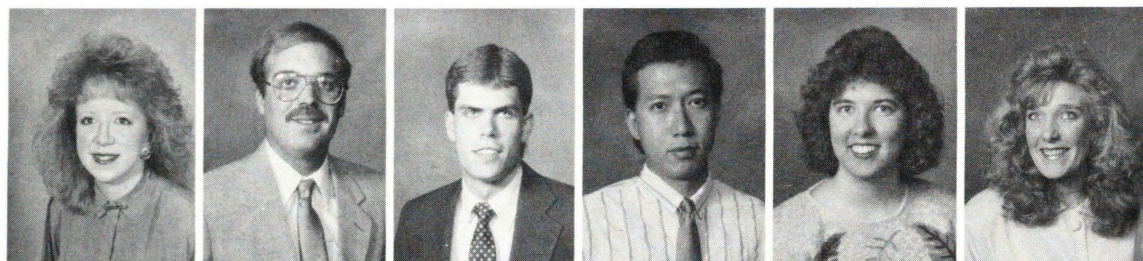

## Harding grows, changes in the 80's

**T**he eighties brought many changes for the students and faculty of Harding. It was a decade full of transformations: transformations in the physical campus of Harding and also in the people of Harding.

The HUF (Harding University in Florence) program sent its first group of 20 students to Italy, with Don Shackelford and Gary Elliott advising.

"A Midsummer Night's Dream" was performed as the homecoming musical. Sigma Phi Mu, a new social club, was formed.

Chi Sigma Alpha and Regina won the sweepstakes trophy in Spring Sing with their Indian powwow of "Cancel My Reservation." The "New Dorm" built in 1975 was named Sears Hall.

1981-1982  
 A computer science major was added in the fall and "Shenandoah" was performed at Homecoming.

In the spring of 1982, rough night

was officially eliminated from Pledge Week activities. Chi Sigs and Regina won the sweepstakes trophy in Spring Sing.

1983-1984

Pledge Week was changed to a four week induction period. Women's curfew was extended to 11 p.m. on week nights. Pi Kappa Epsilon and Ka Re Ta won the sweepstakes trophy for "Service with a Smile."

1984-1985

The addition to the Science Building was completed and the coed social club Echad was started. A School of Biblical Studies was established in the Bahamas.

A summer session for HUF was set to begin in 1986. Chi Sigs and Regina won the Spring Sing sweepstakes trophy with their cavemen singing about how "Our World's Caving In."

1985-1986

Cable television was installed in all dormitories. Pattie Cobb Cafeteria was renovated and the Universi-

ty's Channel 12 began airing programs for cable television. Alpha Kappa Phi disbanded. "The Music Man" was performed at Homecoming. The campus power plant began operating.

1986-1987

Dr. David B. Burks was named to succeed Dr. Clifton L. Ganus, Jr., as president of Harding University. The Student Impact orientation program began. "Annie" was performed before a sellout audience at Homecoming.

Dr. Clifton L. Ganus, Jr., was named as Harding's first Chancellor. The power plant caught fire causing minor damage. The Bisons won their first-ever District 17 crown. Chi Sigs and Regina once again won the Spring Sing sweepstakes trophy.

1987-1988

Harding began using the ARA dining services. "The King and I" was performed for Homecoming audiences and heavy snow caused

classes to be dismissed for the first time in Harding's history. A week-long Thanksgiving break was approved.

Chi Alpha Rho, OEGE, Knights, Kirei and Shantih won the Spring Sing trophy for "Just Clowning Around."

And finally in 1988-1989:

The New Men's dormitory was completed and the library renovation program was begun. The American Heritage building was completely remodeled into office space and a hotel for visitors.

"Carousel" was performed for Homecoming. AGO, Kirei, Shantih, Chi Alpha Rho, OEGE, King's Men, and Knights won the Spring Sing sweepstakes trophy with an "Easter Eggstravaganza."

Amy Jo Swangel - Gladbrook, IA  
 Karen D. Swolensky - Bartlett, TN  
 Jeffrey Wayne Tacker - West Memphis, AR  
 Tirt Tarunasastra - Indonesia  
 John Lee Tebo - Flint, MI  
 Charlotte M. Terry - Florence, AL



Jacqueline Evon Thomas - Malvern, PA  
 Marisa Kalyne Thomas - Irving, TX  
 Stephanie A. Thomas - Ducanville, TX  
 Kelly Jaye Thomason - Tallahassee, FL  
 Ingrid Gay Thompson - Cincinnati, OH  
 Kimberly R. Thompson - Nederland, TX





Rebecca Marie Tilton - Searcy, AR  
 Shelley J. Titus - Lewisville, TX  
 Tamara Ruth Toland - Little Rock, AR  
 Roxanna Marie Toms - Channahon, IL  
 Judy Kay Tyson - Burleson, TX  
 Michael Lynn Valentine - Searcy, AR



Virginia Vasquez - Panama  
 Kelley Jenene Vaughn - Searcy, AR  
 Susan K. Vaughn - Murfreesboro, TN  
 Sandra K. Vick - Paragould, AR  
 Kimberly Leigh Ward - Milan, MI  
 Darwin K. Waters - Searcy, AR

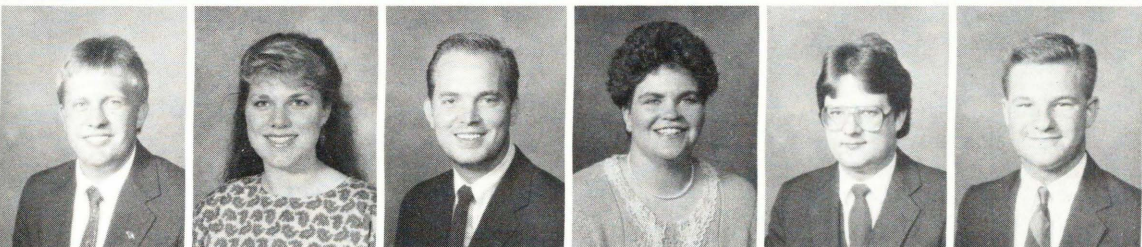

David Alan Watson - Paragould, AR  
 Roxanne Watts - Collinston, LA  
 Kenneth L. Webb - Canon City, CO  
 Lori Ann Westbrook - Marietta, OH  
 Wade Lincoln Wheeler - Camas, WA  
 Joel F. Whitaker - Huntsville, AL

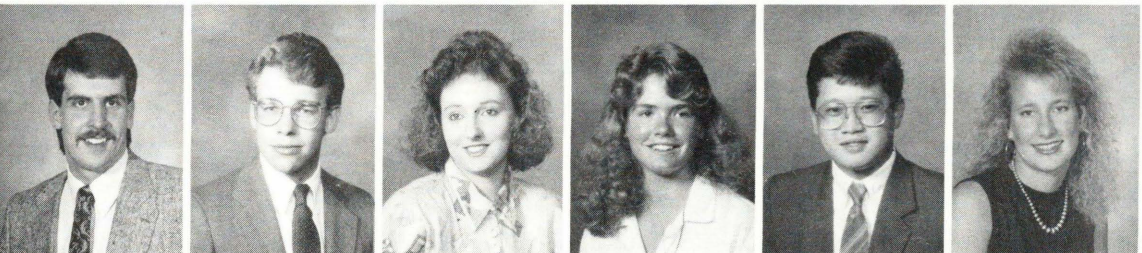

James David White - Searcy, AR  
 Scott Robert White - Bismark, IL  
 Paula D. Whitehead - Pangburn, AR  
 Vicky J. Whiting - Higpen, AR  
 Ronny Hermawan Widodo - Indonesia  
 Dayna Sue Wiggins - Visalia, CA

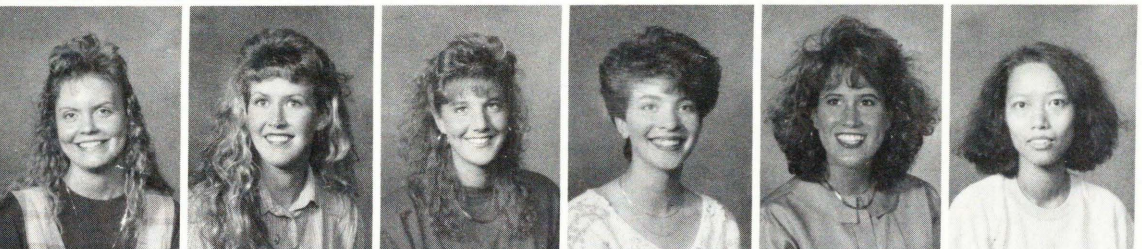

Nancy L. Wilkins - Sallis, OK  
 Kelly M. Willingham - Hurst, TX  
 Kristie L. Williamson - Canton, MI  
 Kristine V. Wilzeling - Orland Park, IL  
 Kimberly Leslie Wise - Searcy, AR  
 Yuk Sim Wong - Hong Kong

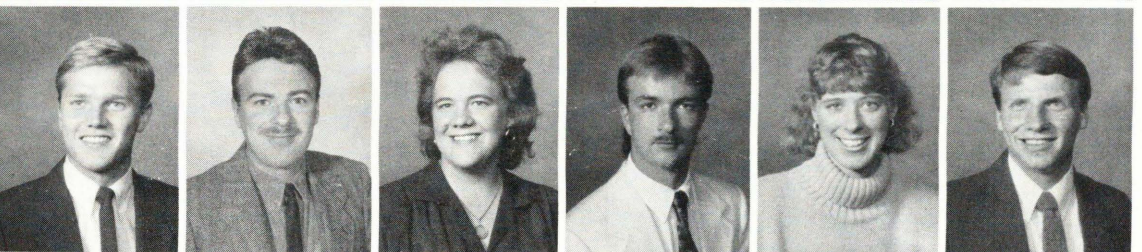

Michael Glen Wood - Judsonia, AR  
 William Jody Wood - Gainesville, MO  
 Robin Rochelle Worrell - San Antonio, TX  
 Kevin O'Neil Wright - St. Marys, WV  
 Lori Annette Wright - Monticello, IL  
 Kevin Lynn Yaws - Portland, OR



Michael Alan Young - Allensville, KY



Wesley Adams - Greenville, MS  
 James D. Adams - Canada  
 Joe Huau Adams - Mt. Dora, FL  
 Julie Ann Adams - Mt. Dora, FL  
 Allisha Kay Alderson - Hughes Springs, TX  
 Kristin L. Alexander - Eustis, FL  
 Stacey Ann Alexander - Searcy, AR

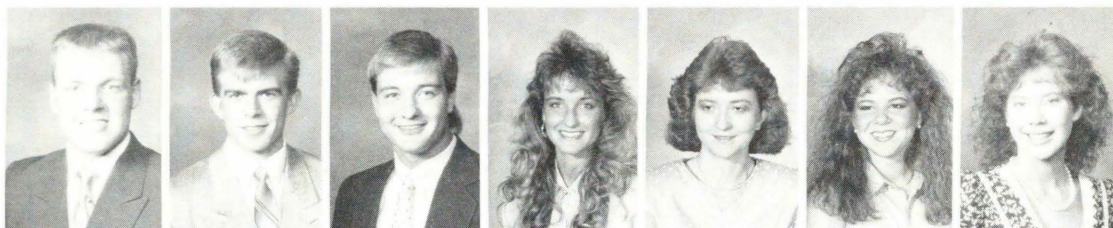

## Sophomore class leads student body

**T**he 1989-90 sophomore class cranked out another year with enthusiasm and leadership. They launched off the school year with Student Impact. Through Impact, many sophomores interacted with the incoming freshmen and transfers. "I think sophomores are an intense group for Student Impact because only one year ago, they had been in their shoes, and now they want them to love Harding just as much as the sophomores do," said Andrea Benson.

The class officers were put to work, but the load seemed lighter with all the volunteer help they received from their class. "We put an emphasis on getting those who didn't hold an office or have a title to work with us. Not only did that help us get closer to those who helped, but the jobs also got done with great results," said sophomore class secretary Arlene Gibson.

The majority of the work the officers did was related to the Student Association. Hours were spent with other class officers on the computers typing the telephone directory. The seemingly end-

less strands of Christmas lights were put up until there were no other trees, buildings or bushes that didn't don the SA's decorum. Supporting the Bison football team with banners, balloons, and rally bags were other projects the sophomore class officers worked on. Hosting the Alumni Brunch on Homecoming weekend was another responsibility of the officers. This gave the officers the opportunity to meet and talk with those who had been, and still are, an important part of Harding; not to mention the opportunity to hear the amusing stories of "when they were here . . ."

The officers weren't the only ones to work on projects. Many other sophomores jumped into community projects that made a difference to countless people. Mandy Ellis was one of those sophomores. She headed up the Arkansas Pediatric Facility's fun Day. Many people showed up to visit the children, the Pied Pipers performed, Time of Day played, and in short, it was a huge success. The smiles on the faces of those children proved that right. "It was really great to know that we

can help and show those children that we love them," said Mandy Ellis. A second community project the sophomores took interest in was "His House," with Holly Sanders and Jim Hobby playing a large role in organizing fundraisers and influencing people to volunteer their time to work there. Reaching out to those in the community changed the lives of some who came in contact with "His House." This helped the needy to see a tangible part of God's power and influence on Christians who are willing to give a little time to help out. "It's

really encouraging to see so many people wanting to help out at His House. Once you go and meet the needy people that some, they just love you so much that you can't help but go back," said Holly Sanders.

The sophomore class proved to be one of motivation and enthusiasm.

— Monica Chapman

**SOPHOMORE CLASS OFFICERS.** Monica Chapman; vice president, Arlene Gibson; secretary, Michaelle Morgan; treasurer. — Photo by Jeff Montgomery.



Maria A. Alfaro - Nicaragua  
 Julie Marie Allen - Pasadena, TX  
 Luis Fernando Allen - Costa Rica  
 Terry Dean Allen - Ironton, MO  
 Jana Elizabeth Amason - Centralia, IL  
 Karin Renee Amos - Caseyville, IL  
 Sharon Louise Anderson - Idaho Falls, ID

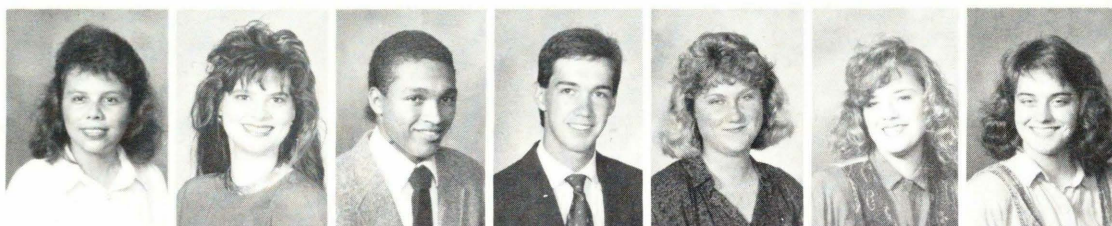



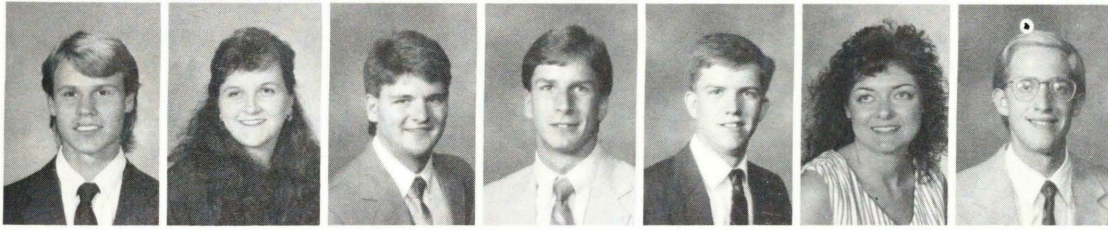

Joel Evan Armstrong - Vancouver, WA  
 Shannon D. Armstrong - Timpson, TX  
 Jon Mark Arnett - Searcy, AR  
 Braden Ben Ash - Shreveport, LA  
 Harvey Nolan Atkins - Ft. Worth, TX  
 Susan Babb - Concord, AR  
 Carl Barry Baggett - Rogers, AR

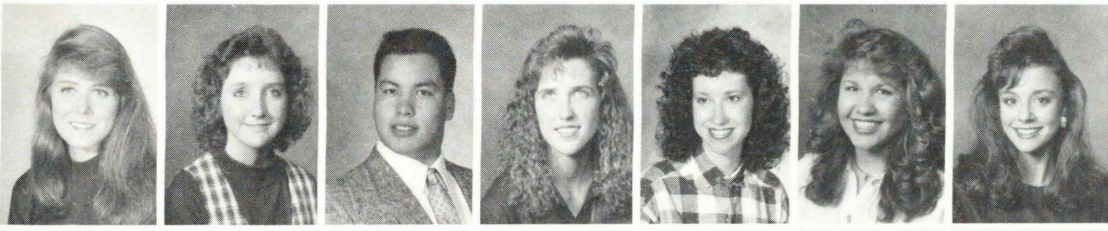

Stephanie J. Bailey - Cantonment, FL  
 Charlotte Marie Baird - Williford, AR  
 Charles Dee Baker - Dawndale, CA  
 Mary Katherine Baker - Huntsville, AL  
 Staci Ann Baker - Ft. Worth, TX  
 Tamra Lynn Baker - Lawndale, CA  
 Tiffany Turk Baker - Nashville, TN

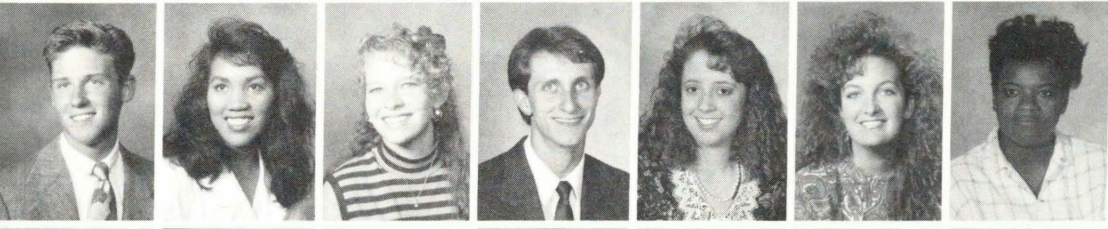

Trent David Baker - Grand Island, NE  
 Carmelita D. Bandy - Temple Hills, MD  
 Shannon M. Banks - Dewey, OK  
 Christopher L. Barker - Brucetown, TN  
 Kimberly D. Beach - Hugo, OK  
 Lauren Leigh Beamer - Brentwood, TN  
 Hillerina E. Beckford - Bahamas

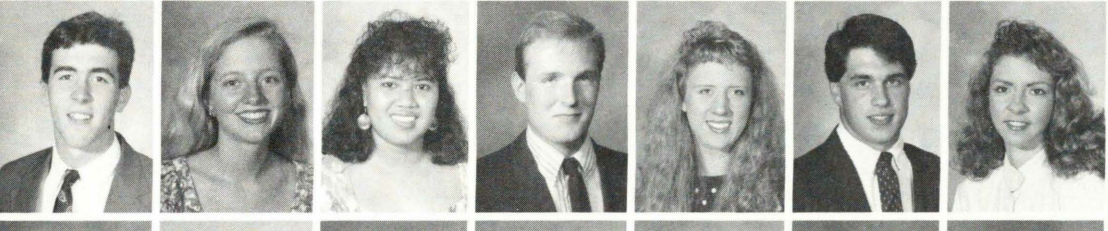

David Thornton Bell - Pensacola, FL  
 Mary Katherine Bell - Birmingham, AL  
 Emee V. Belo - San Jose, CA  
 Jeffrey Wayne Bennett - Hot Springs, AR  
 Chantelle C. Bequette - Russellville, AR  
 Lance A. Berberian - Concord, NH  
 Jane A. Bevan - Tulsa, OK



Jennifer R. Beverly - Huntsville, AL  
 Ronnie Shanta Biggs - Memphis, TN  
 Angela C. Blackburn - Buffalo, Grove, IL  
 Wendellyn Blades - Ridgecrest, CA  
 Charlene E. Blaisdell - Vista, CA  
 Tamara Jean Blakeney - Little Rock, AR  
 Victor Ivan Blanco - Guatemala

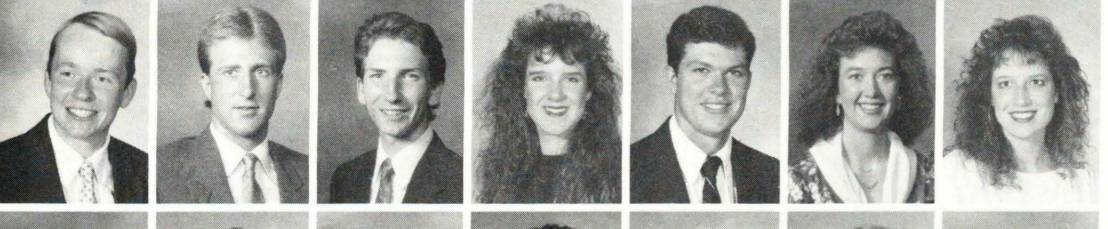

David E. Blankenship - Edmond, OK  
 Bradley Blanton - Tavares, FL  
 Robert T. Boaz - Searcy, AR  
 Avery Gail Bonds - Nashville, TN  
 David Kent - Nashville, AR  
 Kara L. Borchardt - Big Sandy, TX  
 Amy Brook Bowen - Calhoun, GA

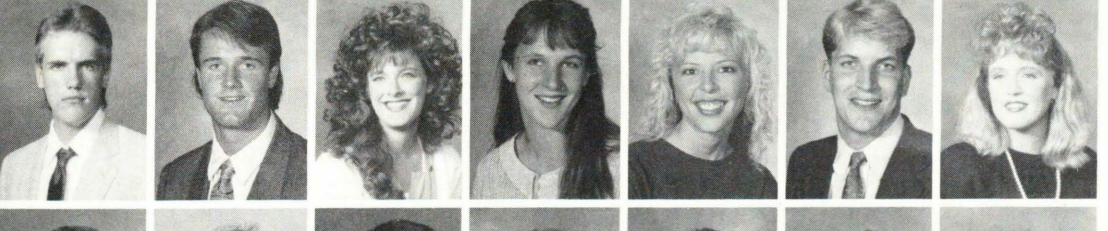

Jeffery G. Bowen - Crestview, FL  
 Kevin Wayne Bowers - Seminole, FL  
 Velvet Lane Bowers - Welsh, LA  
 Karissa K. Boyd - Australia  
 Tracy Lynn Boyd - Searcy, AR  
 Rodney Alan Bradley - Cookeville, TN  
 Lori Ann Branch - Burleson, TX

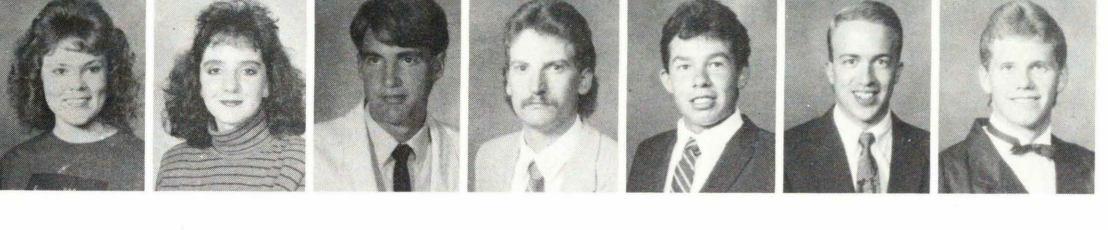

Jennifer M. Brandon - Oroville, CA  
 April Jo Brasher - Vivian, LA  
 David Patrick Brauer - Benton, AR  
 Larry Bryant Braun - Nevada, MO  
 Leonardo Bravo - Mexico  
 Joseph B. Brigance - Walls, MS  
 Trent S. Brister - Beebe, AR



Angela M. Britton - Burton, MI  
 Robert M. Broughton - Dallas, TX  
 Amber Anne Brown - Kansas City, MO  
 David Boyd Brown - Searcy, AR  
 Manisha Dawn Brown - Duluth, GA  
 Thomas James Brown - Bartlesville, OK  
 Lisa Gayle Browning - Canton, TX

Shantyl Browning - Bartlesville, OK  
 William Joseph Brunkhardt - Lakes Charles, LA  
 Mica Angela Bryan - Houston, TX  
 Stephen J. Bunner - Chesapeake, VA  
 Julie Ann Burdge - Ulysses, KS  
 Marcheta M. Burke - White River Jct., VT  
 Kerry Ann Burke - White River Jct., VT

Kathlene A. Burright - Parker, CO  
 Allen C. T. Busby - West Memphis, AR  
 Patrice Marie Busby - Eastaboga, AL  
 Tara Elizabeth Buss - Searcy, AR  
 Harold John Butler - Flint, MI  
 Shari Nelane Butner - Alexander, AR  
 Christine M. Butts - Pangburn, AR

Kimberly A. Butts - Walnut Ridge, AR  
 Stephen Andrew Bynum - Tullahoma, TN  
 Jonathan David Byrd - Port Orchard, WA  
 Rebecca Lynn Byrd - Port Orchard, WA  
 Allie Anissa Campbell - Omaha, TX  
 John Paul Capps - Searcy, AR  
 Randall D. Carlton - Texarkana, TX

Annissa Joy Carlyle - California, MO  
 Victoria L. Carr - Senatobia, MS  
 Roger Brice Carrell - Springdale, AR  
 Charlotte Carter - Judsonia, AR  
 John Eric Carter - Tulsa, OK  
 Laura Beth Casey - Hockessin, DE  
 Luis Alonso Castro - Costa Rica

Monica Ann Chapman - Southport, FL  
 Boong Kheng Chia - Singapore  
 John V. Childers - Windermere, FL  
 Karalyn Christy - Eatontown, NJ  
 Amy B. Churchill, VT - White River Jct., VT  
 Jason Darrick Clark - Wynne, AR  
 Lance Marshall Clark - Anaheim, CA

Tammy Lynn Clark - Nevada, MO  
 Denise Clifcorn - Houston, TX  
 Diane Clifton - Murfreesboro, TN  
 Connie M. Clutter - Murfreesboro, TN  
 Magdalena Coc - Belize  
 Contessa A. Cockrell - Boswell, OK  
 Don Dwaine Coffman - Ft. Worth, TX

Timothy C. Coleman - Martinsville, IN  
 David W. Collins - Harrison, AR  
 David Wendell Combs - Lironia, MI  
 Esther Marie Conkling - Star City, AR  
 Anna Marlene Conlay - Searcy, AR  
 Jeffrey E. Connally - Midland, TX  
 Madaline L. Cook - Idabel, OK







Timothy Todd Cook - Russellville, AR  
 Loana Lynn Cooper - Barnwell, SC  
 Ashley Ann Cosby - Shreveport, LA  
 Denise Lynette Costin - Conyers, GA  
 Kristin Lynn Cothren - Paragould, AR  
 Dwayne S. Cox - Westminster, CO  
 Michael Cox - Searcy, AR

## Special Athletes Compete In Special Olympics

**T**he morning broke on April 21 as more than 100 Harding student volunteers woke up to an exciting day of service. Caring volunteers from all over White County, along with athletes from 12 nearby cities, met to enjoy a day set aside for the Special Olympics track and field events.

Sally Paine, the area director for Special Olympics and a teacher at The Sunshine School in Searcy, said the program is geared for year-round training and sports competition. This year marked the beginning of Special Olympics winter games in Arkansas. The Sunshine School and a Bald Knob school combined to compete in Little Rock for the floor hockey event. There are eleven official summer games and six winter games currently in the United States.

Dedication and sacrifice were two undeniable factors involved in the Special Olympics. Those characteristics not only described the coaches and teachers who worked daily with the special education students, but also the athletes who kept trying despite their handicaps.

More than 100 volunteers added a special touch to the games.

Students helped in the registration of all competitors as well as timing races, and simply being at the finish line for a victory high five and a hug.

Paine said Harding's support has been a key factor in the success of the games. "I cannot do it without those volunteers," said Paine.

Each athlete gave more than any volunteer could ever give.

Pam Peachey, a junior from Jonesboro, Ark., was able to help with last year's Special Olympics softball throw. She loved being a part of the event because every child could participate. She remembered a small boy in a wheelchair who was not even sure which way he was supposed to throw the ball. However, excitement was written all over his face.

David Ward, a senior from Searcy, said that the finish lines were the most touching place to be. Ward said a first place expression was on every face, whether the child crossed the lines first or last.

Ward encouraged all to volunteer saying that "it will be the most rewarding two hours of service you'll ever do."

— Kristin Webb



**THE THRILL OF VICTORY.** The winner of both a first and second place ribbon awaits for the pinning of a third ribbon for the days events. Athletes at the Special Olympics never go home without a ribbon or two. Photo by Ken Bissell.

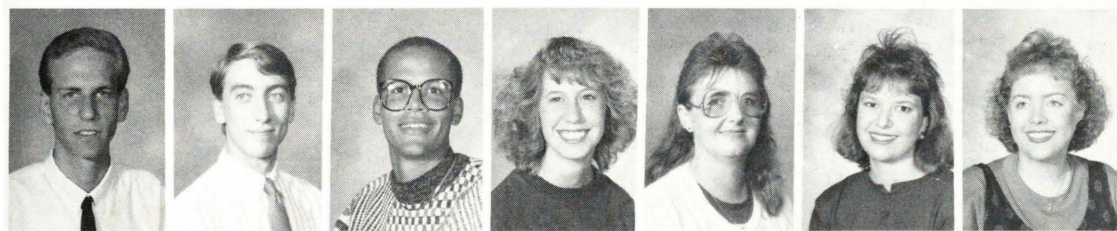

Christopher E. Crabb - Brea, CA  
 Daniel Mack Craft - Tulsa, OK  
 Andrew R. Craven - Hibbing, MN  
 Carrie L. Crawford - Grinnell, IA  
 Cathy Jo Crenshaw - Bald Knob, AR  
 Elizabeth Ann Crockett - Rose Bud, AR  
 Sandra Marianne Crouch - Glen Rose, TX



Murphy Athel Crowson - Littleton, CO  
 Lisa Diane Cunningham - Black Oak, AR  
 Brenda Joyce Curd - Nashville, TN  
 Lori Lynn Currie - Channahon, IL  
 Sonya Annette Curtis - Harrison, AR  
 Laura Ann Dale - Hot Springs, AR  
 Nicole M. Dawkins - Little Rock, AR



## *Silhouette, Promise emerge on the Harding stage*

**T**wo new women's singing groups emerged on the Harding stage during the year. Both Silhouette and Promise had encouraging debuts.

Silhouette, composed of Errica Walker, La Mima Gilbert, Adrian Allen, Missy Green, and Linda Jones, came together to "Bring more unity among blacks on campus," said Jones. Their repertoire included both secular and sacred selections, soliciting invitations for a diversity of engagements. Chapel programs, Christmas parties, and the Searcy celebration of Martin Luther King, Jr.'s birthday were a few examples of their appearances.

Whitney Donaldson, Kelly Scott, Samantha White, Kamy Smith, Becky Douglas, and Marissa Thomas were the women of Promise. They began last year by meeting in Kamy's and

Becky's room to sing. After rearranging "We Are the Lord's Army" for the Regina Spring Banquet, "the Lord opened up doors that we never thought would be opened," said Smith. Youth rallies, campus performances, and an appearance at the Tulsa Soul Winning Workshop were a few of the places where doors were opened to for them to sing. Donaldson summed up her thoughts on the group, "We never dreamed that we would go this far, but we will continue to work hard because we love to praise God together."

-Celeste Selby

**SISTERS IN HARMONY.** Silhouette members Claudia Azille, junior, and Missy Green, sophomore, rehearse for their upcoming chapel performance. Silhouettes was composed of La Mima Gilbert, Adrian Allen, Missy Green, Linda Jones, and Errica Walker. — Photo by Sharon Bowles.

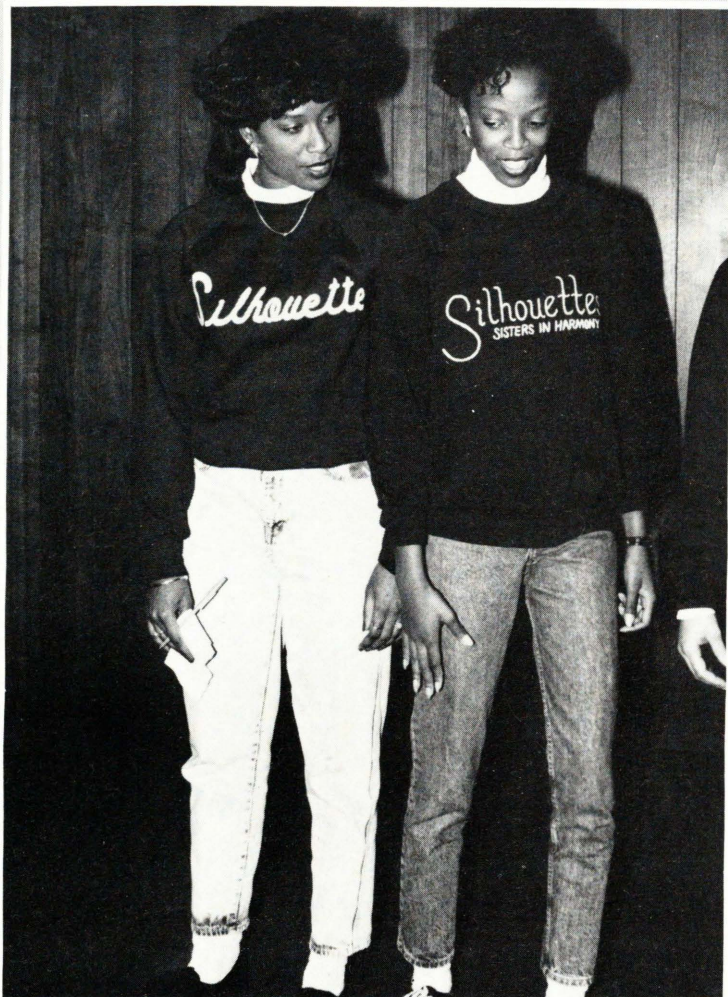

Angela S. Dawson - Pocahtontas, AR  
 Stephen J. Dearin - Ames, IA  
 Laura A. Dechard - Baltimore, MD  
 Laura Leann Degnan - Unalakleet, AK  
 Susan Marie Dell - Searcy, AR  
 Kara Lynn DeLoach - Springdale, AR  
 Marla C. Delukie - West Monroe, LA

Kristina L. Dempsey - Pine Bluff, AR  
 Tavia Kae Dempsey - Pine Bluff, AR  
 Michael A. Denison - Walnut Ridge, AR  
 Melissa A. Dennison - Knoxville, IA  
 Karen Lynn Dewoody - Hope, AR  
 Jeffery Dale Deys - Lakeland, FL  
 David Erik Dickinson - Birmingham, AL

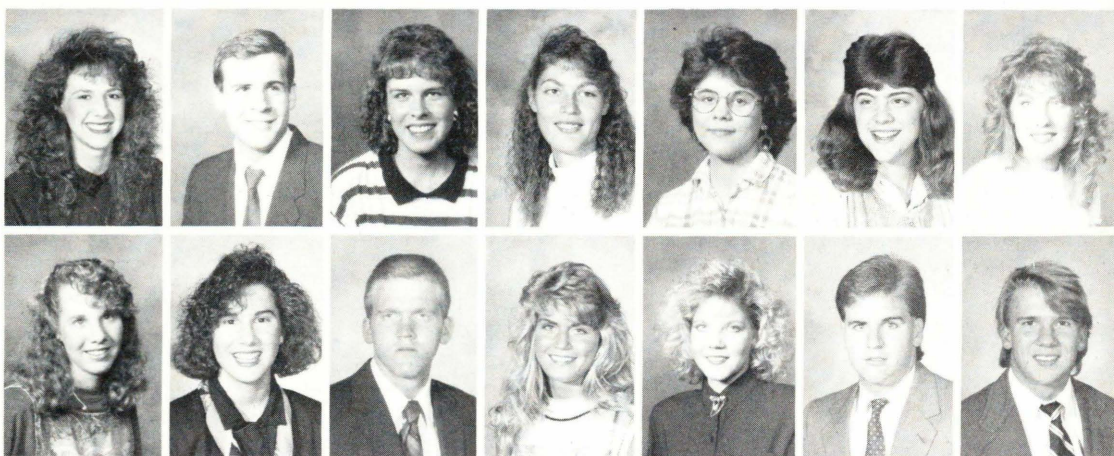



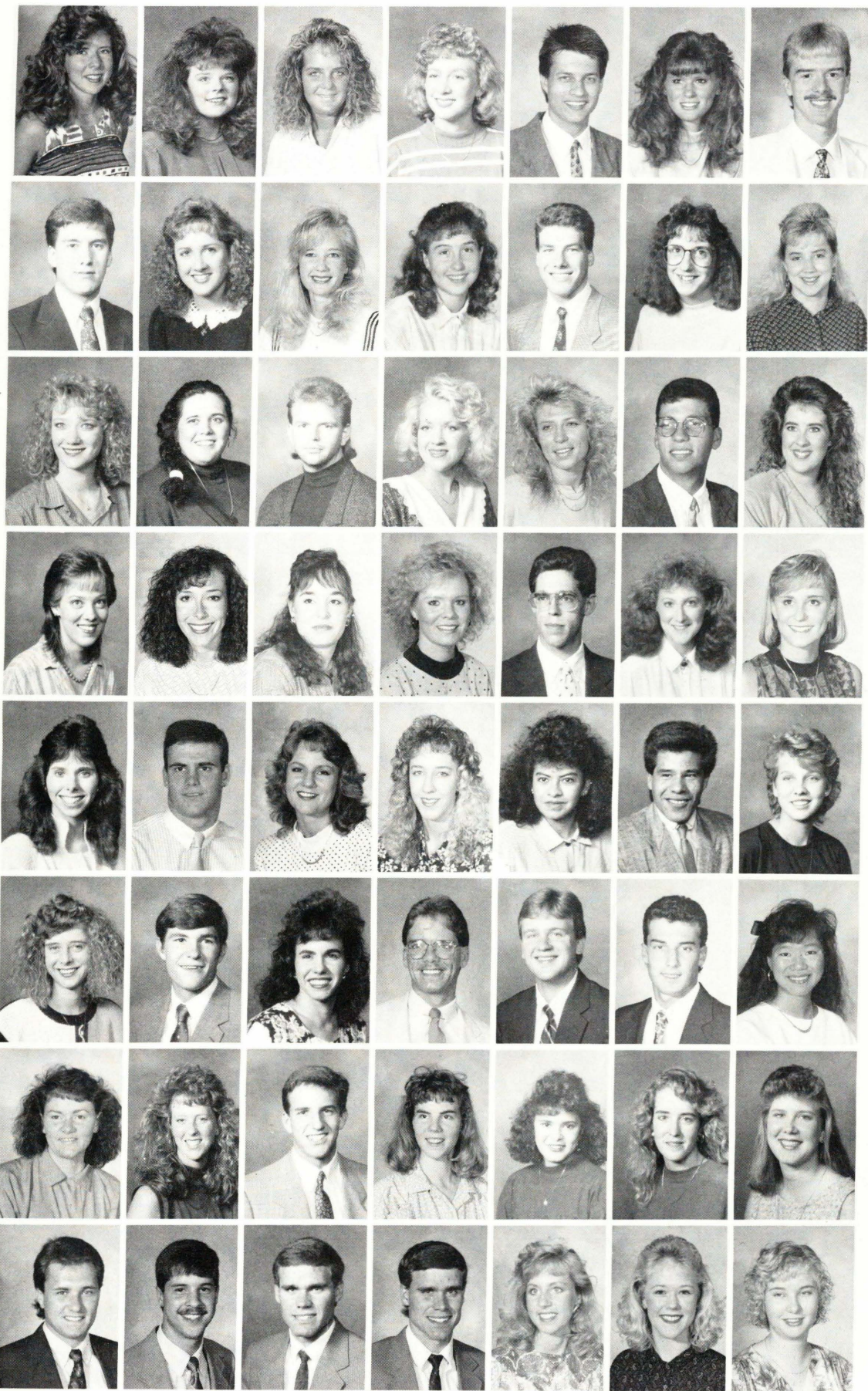

Laura L. Dillman - Dallas, TX  
 Angela Jill Dixon - Calhoun, GA  
 Kimberly Paige Dobbs - Indianapolis, IN  
 Lisa B. Dockery - Fayetteville, AR  
 Jason W. Dodson - Mt. Judea, AR  
 Dawn Denise Dooley - Clinton, IA  
 David Lyn Doss - Broken Arrow, OK

Gregory Neal Downum - Walnut Ridge, AR  
 Elizabeth Jean Doyle - Sherwood, AR  
 Melissa C. DuBoise - Spring, TX  
 Denita Carol Dugger - Carleton, MI  
 Thomas Wesley - South Lyon, MI  
 Suzanne Lynn Dunlap - Rochester Hills, MI  
 Dawn M. Dunn - Indianapolis, IN

Holly M. Edwards - Milwaukie, OR  
 Terrah L. Eldridge - Godfrey, IL  
 Danny Eugene Elliott - Tulsa, OK  
 Mandy Leigh Ellis - Ardmore, OK  
 Stacy Sue Epard - Reynoldsburg, OH  
 Spencer C. Ervin - Paducah, KY  
 Stephanie L. Eslinger - San Diego, CA

Julie L. Espenschied - Searcy, AR  
 Laura Kathleen Eyman - Arlington, TX  
 Shawna Marie Faber - Hernando, MS  
 Kris Falwell - Camden, AR  
 Timothy S. Fantauzzo - Williamsville, NY  
 Rebecca Ann Farley - Salem, WV  
 Joanna C. Ferrell - Sardis, MS

Amy A. Fisher - Tyler, TX  
 Steven G. Fitzhugh - Dallas, TX  
 Judith E. Flaherty - Waldo, AR  
 Patricia Ellen Flippin - Searcy, AR  
 Ilisia Madeleine Flores - El Salvador  
 Jimmie Jay Flores - Redlands, CA  
 Jennifer D. Folding - Westlake, LA

Beverly Sue Fowler - Elkton, KY  
 William Lee Fowlkes - Nashville, TN  
 Dionne Melanie Frazer - Big Canoe, GA  
 Eric Bradley French - Ulysses, KS  
 David Keith Fricks - Saratoga, AR  
 Gary Shawn Frye - Palmyra, MO  
 Michiko Fujisawa - Japan

Peggy Sue Fulcher - Blytheville, AR  
 Candy Lynn Fuqua - Pleasant Plain, OH  
 Hugh Adrian Galyean - Portland, OR  
 Sally Gardner - Richmond, VA  
 Rocio Garita - Costa Rica  
 Cheryl Ann Garner - Ventura, CA  
 Sarah Garrett - Annona, TX

William P. Gay - Pocahontas, AR  
 Leonard Scott Genry - Alabaster, AL  
 Timothy Jay Gerber - Danville, IN  
 Thomas John Gerber - Danville, IN  
 Arlene M. Gibson - Longview, TX  
 Emily Kristen Gibson - Lawton, OK  
 Cheryl A. Gilbreth - Pocahontas, AR



Allen W. Gill - Nashville, TN  
 Janice Myrtle Gilpin - Searcy, AR  
 William G. Glade - Prospect Heights, IL  
 Mary Kathleen Glover - Pine Bluff, AR  
 Matthew Clark Golden - Caddo Gap, AR  
 Lisa Rene Gootee - Searcy, AR  
 Scarlett Kay Grady - Jacksonville, AR

Kristine M. Gramz - Swartz Creek, MI  
 Dena Graves - Spring, TX  
 Tammie Evelyn Green - Searcy, AR  
 Lane Gregory - Brandenton, FL  
 Lori Elizabeth Griffin - Searcy, AR  
 Steven Ray Griffen - Searcy, AR  
 Niki Michelle Grisham - Jonesboro, AR

Jennifer Grace Grose - Hope, AR  
 Anthony Guice - Calhoun, GA  
 Bobby Waynes Gunn - Corinth, TX  
 Susan Kim Gwin - LaPine, AL  
 Jimmy Dwayne Hadnot - Jasper, TX  
 John D. Hale - Flower Mound, TX  
 Michael Walker Hall - Tucker, GA

Kristen Lea Hallsell - Little Rock, AR  
 Angela M. Hanna - Eudora, KS  
 Jerald C. Hanselman - Palestine, IL  
 Janice R. Harbin - Jacksonville, FL  
 Rebekah Fay Harding - Lewisville, TX  
 Scott Allen Hardy - Gulf Shores, AL  
 Gregory D. Hargett - Ventura, CA

Bonnie E. Harland - Oxford, MS  
 Sarah Winston Harper - Allensville, KY  
 Gregory J. Harrington - Pensacola, FL  
 Mary Alice Harris - Bald Knob, AR  
 Lynna M. Hayes - San Antonio, TX  
 Kimberly N. Hays - Sibley, LA  
 Joel B. Henderson - Dexter, MO

Lea Catlen Hendry - Tyler, TX  
 Tom Lummus Herring - Tupelo, MS  
 Amy Ammette Hicks - Lake Zurich, IL  
 Gayle Carol Hicks - Hope, AR  
 Laura Ann Hicks - Rogers, AR  
 Laura Ellen Hill - Holly Grove, AR  
 Myleea Dawn Hill - Dalton, MO

Angela Carol Hilton - Harleyville, SC  
 Dan Ross Hite - Searcy, AR  
 James David Hobby - Arlington, TX  
 Tonya R. Hollis - Clinton, AR  
 Gina Laurine - Hooten - Binns, TX  
 Martin J. Hopewell - Huntsville, AL  
 Amy Susan Horsman - Rockford, IL

James Todd Huff - Morrilton, AR  
 Teresa Huff - New Zealand  
 Julie P. Huffman - Shreveport, LA  
 Mae Carol Hulett - Newport, AR  
 Shawn Michael Humphreys - Nashville, TN  
 Kelsie Michelle Hutchinson - Webb City, MO  
 Vicky Kay Hutchinson - Rogers, AR





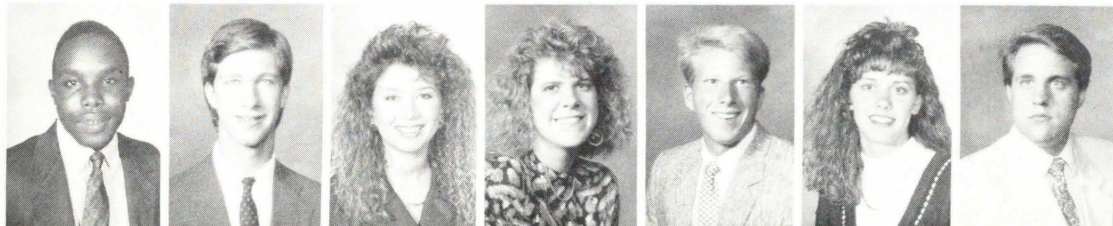

John William Iverson, - Valdosta, GA  
 Bryan G. Jackson - Helena, AL  
 Alison N. Jacobson - Oakton, VA  
 Kelly Jeffrey - Ft. Worth, TX  
 Mark Ross Jenkins - Prior Lake, MN  
 Tracy Leigh Jennings - Rogers, AR  
 David Jerrels - Hot Springs, AR

## A Christmas Personalized By The SA

**T**he Student Association decorated the campus for Christmas this year like never before. Last year saw the introduction of lights on the campus buildings, but this year the SA added more than 11,000 lights to the existing decorations, to give the campus a look that had everyone talking.

Instead of simply outlining buildings, lights were used to decorate bushes, trees and practically anything else that would hold the bulbs.

A huge Christmas tree was also decorated on the front lawn. The tree, which stood over 40 feet tall, was also decorated with lights and bows to bring yuletide cheer. The tree also sported large wrapped boxes for decoration.

"The tree would not have been possible without a lot of time and effort by many people, especially Brent Abney, Vaughn Ward, Dr. Bill Ryan and others from the physical plant," said SA president Craig Cheatham.

Over-sized decorations created by Searcy elementary school children also decorated the campus tree.

While the Student Association coordinated the decorating of public buildings on campus, the yuletide fever to make

Santa welcome spread everywhere and caused students to deck more than the halls.

From windows and shelves to doorways and countertops, nothing was off limits for glittering tinsel and garlands of greenery.

For some students like Julie Owen, decorating for Christmas was simply a way to ease the holiday blues. "Usually at this time of year, my mom starts to decorate our house in Palm Springs," said Owen. "This is a way for me to feel closer to home when I'm so far away."

While some students were driven to decorate out of sentiment, others felt the spirit of competition. While the "Wing of Love" challenge of last year was hard to beat, a group of students living on the third floor of the new men's dormitory tried to evoke a spirit of competition among themselves and from other dorms.

"It's great to look from outside and be able to say, 'Hey, that's our window!'" said Wade Osburn. "My lights blink the fastest."

Over the last few years, Christmas has taken on a deeper meaning at Harding. The combination of the efforts of the Student Association and students involved in individual

decorating projects helped to make the 1989 Christmas season one of the most cheerful ever.

— Mark Hodges and Carylle Parker

**'TIS CHRISTMAS TIME ON THE CAMPUS.** The Student Association, under the direction of President Craig Cheatham, painted the way bright for Santa, his sleigh, and eight tiny reindeer. The SA added more than 11,000 lights to the existing decorations to create a holiday display that attracted attention from everyone associated with Harding. - Photo by Wayne Westerholm.



Julia Sherrill Johnson - New Palestine, IN  
 Kimberly Ann Johnson - Searcy, AR  
 Natalie J. Johnson - Broken Arrow, OK  
 Sheri Leigh Johnson - Memphis, TN  
 Cindy Colette Jones - Little Rock, AR  
 Diana S. Jones - Russell, AR  
 Duane M. Jones - Grand Prairie, TX



Eric J. Jones - Bald Knob, AR  
 Jennifer L. Jones - Walnut Ridge, AR  
 Sandra Lynn Jones - Dearborn Heights, MI  
 Stephanie L. Jones - Pocahontas, AR  
 Jay Alan Jordan - Lavon, TX  
 Kimberly Jill Jordan - Carthage, MO  
 Julie Ann Clawson, MI



## Visiting missionary encourages involvement

With each year's visiting missionary, many stories and experiences are told, each one unique and special. This year's missionary, Bill Searcy, held a story like no other.

As a youth Searcy had a lot of questions about the meaning of life. Not many people who he had come in contact with seemed to have many answers. As a teen in the sixties he started hearing about the message of love that seemed to be found in drugs. He began to search for this type of love and found, what he thought at that time was what he was looking for. "I began to get in trouble at school," Searcy added.

Searcy traveled in a commune for a while as they traveled across the country. He protested against the Vietnam War and for Black's rights. He also looked into other religions: Hare Krishna, and Buddhism. "I began to get involved in the false religions. I was also an atheist for a while. I eventually began to believe that

God was in nature and that nature was God."

Searcy later went out to California where he saw a man on a street corner who was preaching the message of Christ. "The man had hair to his knees. As he preached men came up and beat him until he fell to the ground. The man would not let that stop him; he kept on preaching," he said. This man had a lasting impression on him. Searcy thought to himself that he would have to read the Bible and find out about this God that the preaching man believed.

Searcy continued his downhill trek for a while until he just reached the bottom. "At that point I was so messed up by drugs that my body was dying. I had no other place to look but up," Searcy said.

Searcy began to look to God for the answers that he had been searching for. The police eventually caught up with him in North Carolina, and he was put in prison for selling drugs to an undercover police officer. While he

was in prison he was involved in a prison ministry. "I really felt as if prison was an answer to my prayers," he said. "While I was in prison I began to read the Bible from Matthew to Revelation once a week. I began to realize that the Bible was not written for people 2000 years ago, but it is something that speaks to us today."

While he was in prison he met a man by the name of Kent Brand who was a Harding student and was leading a Bible class in the prison. Searcy studied with him and became baptized. While there he shared with others and continued to study the Bible.

After he was released, he went back to preach and shared with people his conversion story. Later he decided to come to Harding, and he majored in Missions and Biblical Languages. While at Harding he started a group called the East European Russian evangelism group. Their mission was to share with atheists as well as university students in Europe,

encourage Christians, and to "facilitate the distribution of Bibles and Christian literature in lands where the legal juris prudence contradicted such activity." The list of schools and accomplishments continue.

When Searcy was asked what his goals were while he was here at Harding he said, "I really want to encourage people to become missionaries and want them to know that they don't have to be Bible majors to become involved," he said. "I also want people who don't go to mission fields to go back to their local churches and start programs in mission support."

Searcy shared that he felt it was important for us as Christians to be missionaries wherever we go. We can be an effective tool for bringing God's message to people who desperately need to hear it.

He was the first to admit that his life was a change from disaster to a positive and instrumental light to sharing God's love.

- Virgil Walker

Michelle L. Just - Howell, MI  
 Diane Elaine Kallis - Siloam Springs, AR  
 Kelly E. Kaufman - McPherson, KS  
 Michelle L. Kaylor - Romance, AR  
 Kevin Lange Kee - Jackson, TN  
 Joy Kaye Keele - Jackson, MO  
 Kari Lynn Keesling - Virginia Beach, VA

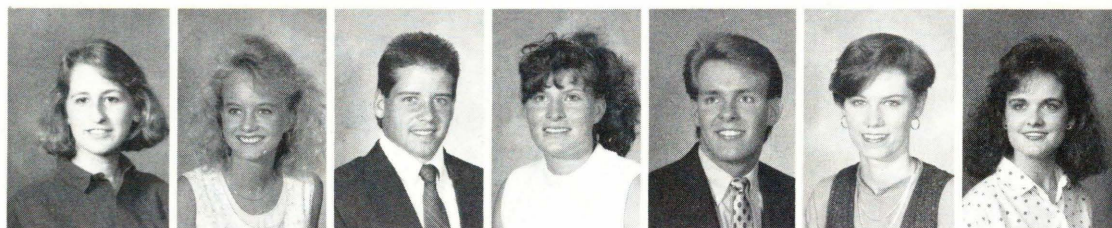





Sara Jane Keichline - Searcy, AR  
 Shawn Jackson Kell - Brownwood, TX  
 Gail Lynn Kellems - Hesperia, CA  
 Erin Elayne Kelly - Bradenton, FL  
 Krisin Denise Kelly - Anaheim, CA  
 Tammie Kay Kempton - Indianapolis, IN  
 Jennifer Lynn Kendrick - Minden, LA

Tamara Elizabeth Keplar - Columbus, OH  
 Tracy Ellen Kibler - Jupiter, FL  
 Derek Alan Kirkman - Wilmington, NC  
 Patti B. Kitts - Searcy, AR  
 Beverly M. Knight - Bald Knob, AR  
 Edmond Glen Knight - Carbondale, IL  
 James Ray Knight - Collierville, TN

Yukiko Kodaka - Japan  
 Thomas A. Koller - Carl Junction, MO  
 Kelli Renee Kubala - Houston, TX  
 Diana Veatte Lacey - Roswell, GA  
 Glenn P. Lafever - Canton, MI  
 Craig Steven Lair - Harrison, AR  
 Billy Craig Laird - Little Rock, AR

Josianne J. Landis - Gray, TN  
 Carla Ann Larry - Marianna, AR  
 Chandra L. Latimer - McRae, AR  
 Brenda Sue Lawrenson - Searcy, AR  
 Leslie Kirk Lawson - Flint, MI  
 Kimberly Lane Ledbetter - Auburn, AL  
 Bryan Lee Leep - Bozeman, MT

Deborah Ann Leonard - Fairfax, VA  
 Kelly Renee Livingston - Owasso, OK  
 Shannon Lee Logan - Ocean Springs, MS  
 Karla Lopez - Honduras  
 Corey L. Lorenzo - Rochester, NY  
 Brian Lovegrove - Missoula, MT  
 Jeffrey Travis Loyd - Fayetteville, TN

Iwan Hernadi Luhur - Indonesia  
 Leigh Anne Luttrell - Pine Bluff, AR  
 Laurie Jean Lyon - Rochester, NY  
 Angela Sue Mabe - Evansville, IN  
 Michele L. Magnaghi - Concord, CA  
 Pravesh Mahabeer - South Africa  
 Cristen Dyan Mahar - Howell, MI

Russell Wade Maile - Vinton, IA  
 Darlene A. Mancuso - Greenwell Springs, LA  
 Kelly Colette Manley - Hillsboro, MO  
 Arthur Davis Markart - Memphis, TN  
 Beth Renee Martin - Saline, MI  
 Kamlin L. Martin - Waco, TX  
 Karen E. Martin - Florissant, MO

Kristi Lynette Martin - Old Hickory, TN  
 Steven Don Martin - Shady Point, OK  
 Patrick Jay Massey - Helotes, TX  
 Teresa Jane Massey - Helotes, TX  
 David Michael May - Cottage Grove, MN  
 Shawn Christopher Mayes - Washington, IL  
 Rebekah A. Maynard - Winona, MS



Karen Lee Mayfield - Calhoun, GA  
 Michael Todd Marzano - Arrington, TN  
 Robert D. McAdams - Flushing, MI  
 John Lewis McAfee - Missoula, MT  
 Monica L. McAlister - Elizabethtown, KY  
 Melinda S. McCall - Alpharetta, GA  
 Karen Sue McCartney - Lake Charles, LA

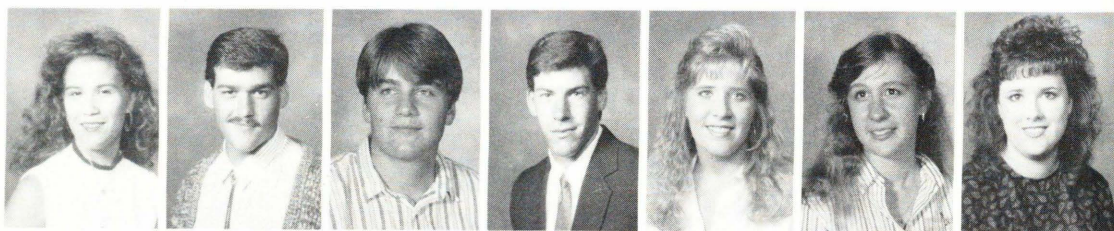

Mica E. McCoy - Yorba Linda, CA  
 Stacey Colleen McCoy - Pearland, TX  
 Leslie K. McDowell - Evansville, IN  
 Matthew A. McDowell - Evansville, IN  
 Darren Lee McEntire - McKinney, TX  
 James Douglas McFarland - Apple Creek, OH  
 Janelle McFarland - Dover, DE

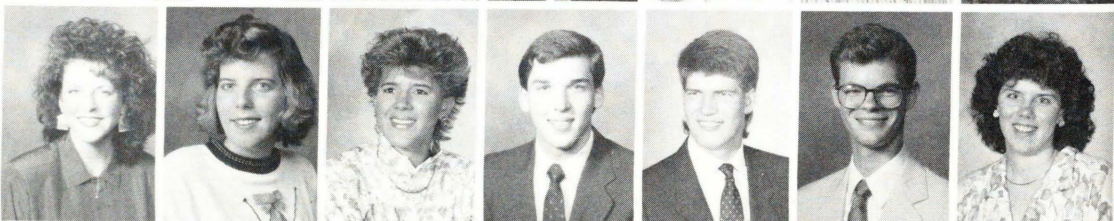

Jeffrey D. McGuire - Bloomington, IN  
 Jennifer A. McMullen - Shreveport, LA  
 Karla Michelle McNary - Carthage, MO  
 Kathy B. Meadows - El Dorado, AR  
 Kathy M. Medler - Kensett, AR  
 Tina Marie Medler - Searcy, AR  
 Ayna Beatriz Mejido - Miami, FL

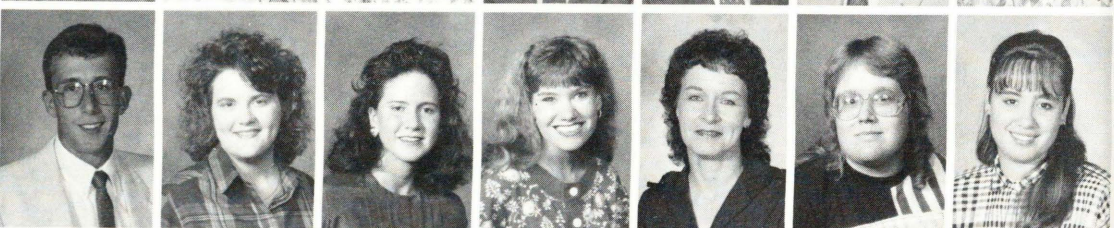

Robert A. Mengelberg - Louisville, KY  
 Mark Merchant - Fryeburg, ME  
 Lori Elaine Merkle - New Lexington, OH  
 Marc Dana Metz - Parkersburg, WV  
 Jennifer Lynn Meyer - Cincinnati, OH  
 Michelle A. Middlebrook - Houma, LA  
 Kristen L. Midyett - Memphis, TN

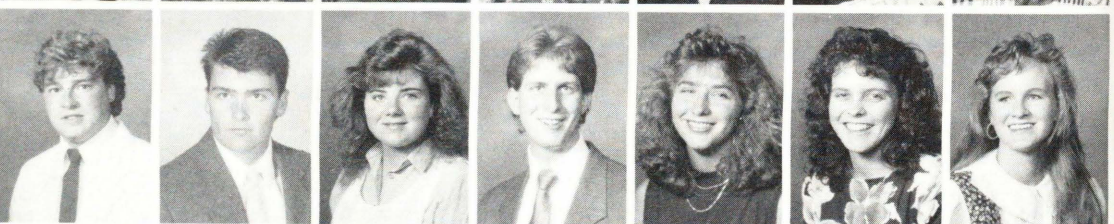

Anne-Marie Miles - Tangerine, FL  
 Beth Anne Miller - Judsonia, AR  
 Janice M. Miller - Marshall, IL  
 John Matthew Miller - N. Little Rock, AR  
 Scott Edward Miller - Springfield, MO  
 Shannon Sue Miller - Naples, FL  
 Jan Ellen Milner - Lake Panasoffkee, FL

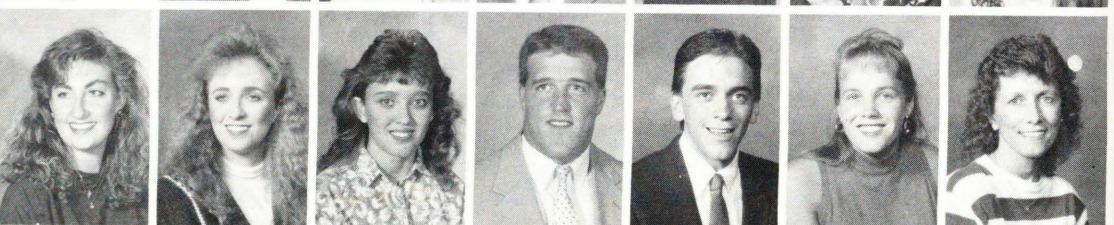

Mark Jason Mithcell - Canada  
 Elanie M. Montgomery - Medford, OR  
 Jeffery D. Montgomery - Memphis, TN  
 Russell Moody - Mountain View, AR  
 Crystal Lynn Moore - Ludlow Falls, OH  
 Misty Michelle Morgan - Dallas, TX  
 Dean S. Morkassel - Warren, MN

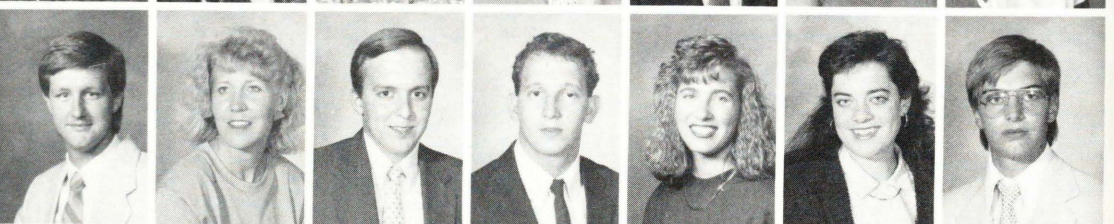

John D. Morrison - Harvest, AL  
 Sherry Jane Mullican - Nashville, TN  
 Marshall V. Munch - Duenweg, MO  
 Dwight Musseleman - Harvest, AL  
 Christine Delynn Myers - Memphis, TN  
 Tammy Renae Neal - Dike, TX  
 Kathy Lynne Nell - Rogers, AR

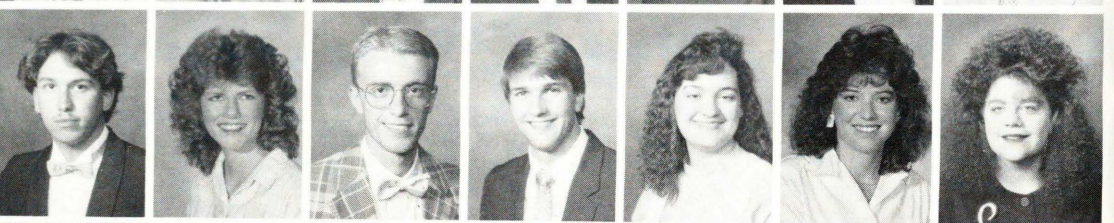

Heide Rae Nelson - Crystal, MN  
 Michael Shane Nicholson - Shreveport, LA  
 Hiromi Noguchi - Japan  
 Judi Lynn Nogueiro - Little Silver, NJ  
 Rose Marie Norman - Atlanta, LA  
 Shelley Diane O'Cull - Carmel, IN  
 Russell W. Ogburn - Mt. Clemens, MI





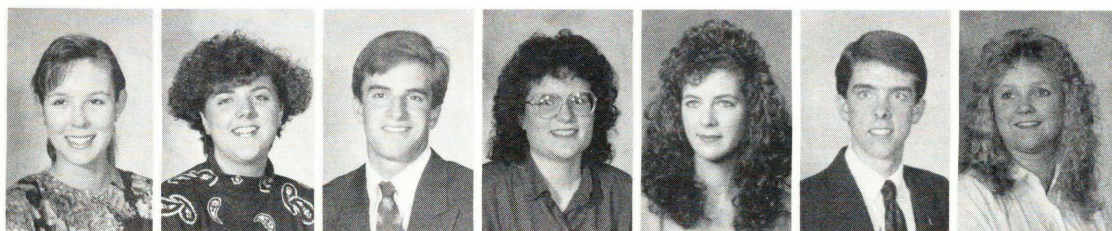

Luana Jo Oliver - Searcy, AR  
 Cara Camise Orr - Rogers, AR  
 John Orum - Maitland, FL  
 Marsha B. Osborne - Ash Flat, AR  
 Arlisa Anne Owens - Marietta, GA  
 Jason David Pace - Searcy, AR  
 Ritina Michelle Pacheco - Flippin, AR

## *S.A.C. entertains with flair*



Many students did not fully appreciate the low-cost, quality entertainment that could be found on the Harding Campus. The Student Association Student Activities Committee, which consisted of about 20 members, was the group responsible for the many activities planned each semester. Headed by Dana Cash, senior, the committee worked closely with sponsor Steve Beliech in selecting the concerts and planning the S.A. parties offered during the school year.

"Planning activities to suit a majority of the student body is a demanding task," said Robert San Juan, senior. "I think the committee members work harder than people realize. People

are always asking to be on the committee but they do not see the behind-the-scenes work. At one party, the S.A.C. had to clean the entire cafeteria to prepare it for everyone. People do not think they are volunteering to pick up trash, but that is part of the job they do not see."

San Juan and Mike Anthony, junior, co-chaired the S.A. Movie Committee. Members of this committee previewed films during the year and then met to discuss the pros and cons of the films rated G, PG, or PG-13. At the end of the year a list was compiled and submitted to Beliech, who then arranged for the film to be shown.

"The S.A.C. is here to provide students with an alternative entertainment choice," said Cash. "We keep the costs down and the movies clean so those who do not have cars have somewhere to go."

— Trina Shaw

**RETURN PERFORMANCE.** Michael Martin Murphey's Benson performance was one of the S.A.C.'s great successes. — Photo by Wayne Westerholm.

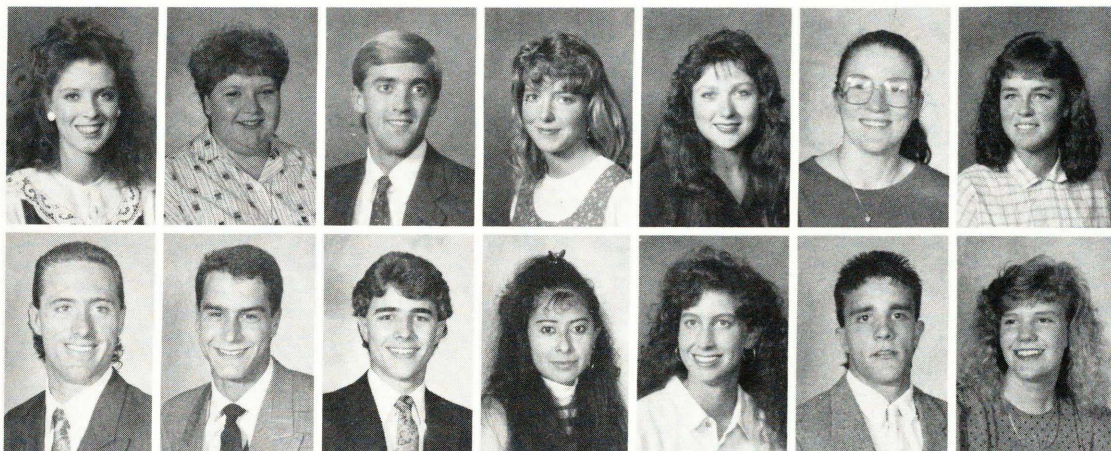

Kari Demeris Pahal - Crossett, AR  
 Suzanne M. Painter - La Vergne, TN  
 David Carlton Park - Gainesville, FL  
 Wendy Paige Parker - Conyers, CA  
 Leigh Ann Parks - Van Buren, AR  
 Kristine L. Paskavich - Centralia, IL  
 Patricia Marie Paulson - Palm Beach Gardens, FL

Randall Lee Peaney - Tulsa, OK  
 Richard D. Pelache - Panama City, FL  
 Kevin Glen Penna - Batesville, AR  
 Tany Astrid Perez - Honduras  
 Charlotte LeAnn Perry - Memphis, TN  
 David Joseph Perry - Wentzville, MO  
 Suzanne Marie Perry - Wentzville, MO



Rachel Lee Perryman - Calhoun, GA  
 Sarah Lynn Petrus - Searcy, AR  
 Terry B. Petty - El Dorado, AR  
 Shanna Deann Phillips - Quitman, AR  
 Wayne J. Phillips - Columbia, TN  
 Melissa Anne Pickens - Dublin, OH  
 Darrell H. Pickering - Denison, TX

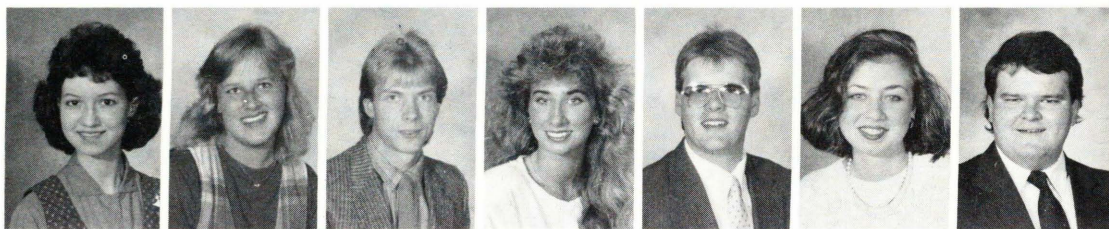

## Students anticipated new library

This year students became accustomed to the sights, sounds, and smells of progress on the Harding campus. The majority of the mud, hammering and drilling was associated with the renovation of Beaumont Memorial Library. The original building, erected in 1949 and already twice expanded, was nearly leveled to allow for the construction of a larger, modern building.

Plans for the new library began in 1987. The staff began moving volumes from the building in July of 1989 to the temporary library located in the auditorium of the Administration Building. Because of limited space, only the most frequently used books were kept on the shelves while others were put in storage.

"The moving period in the summer was rough but things are working out just fine now," said David Vaughn, senior. Winnie Bell, librarian, was pleased with the students' cooperation and did regret that socializing had to be cut from the library due to lack of space.

The new library was scheduled to be finished in April, with an additional 11,000 square feet when compared to the old building. It was also designed to easily incorporate expansion, which the staff hoped to see take place within the next five years.

New equipment included two more microfiche viewers, one additional microfilm viewer, and a computerized card catalog system. There were also five new indexing systems added onto the computer.

The first floor will contain reference collections, a card catalog media collection, microfilm, microfiche and a bibliographical instruction classroom that will hold up to 40 students. The second floor will house stack books, bound periodicals, juvenile books, government documents, and six group-study rooms.

In January, Dr. David Burks announced that the \$1.6 million cost of the renovation was covered in a single donation to the university by Bob and Sandy Brackett of Vero Beach, Fla. Burks

also announced that the new facility would be named in honor of the Bracketts.

— Lori Rose

ON SITE. Construction workers take a break during the renovation process. The Brackett Library was scheduled to open the Fall of 1990. — Photo by Wayne Westerholm.



Robin L. Pierce - Plain Dealing, LA  
 George S. Pitcher - Portland, OR  
 Amy Dian Plumlee - Little Rock, AR  
 Lonnie Allen Plunk - Conyers, GA  
 Donald Gabriel Polk - Waynesboro, TN  
 Neely Suzanne Ponds - Williamsville, NY  
 David J. Porter - Lake Worth, FL

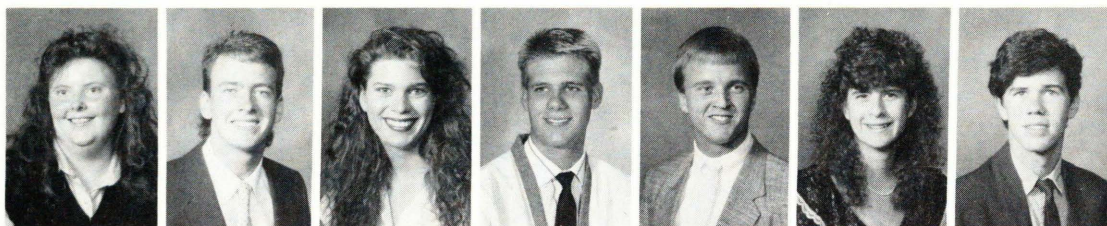





Leigh Rachel Pratt - Ft. Smith, AR  
Tina Marie Prejean - Abbeville, LA  
Dean B. Priest - Searcy, AR  
Amy Lynn Pruitt - Smithville, TX  
Mark Leonard Pruitt - Nichols, IA  
Shari Lynne Purdom - Springfield, MO  
Duane W. Quesinberry - Cabot, AR

Robinel Randall - Edna, TX  
Deana M. Randolph - Wichita Falls, TX  
Jeffery P. Raney - DeKalb, TX  
Erik Hunter Ray - Monticello, AR  
Leah Carol Reaves - Russellville, AR  
Paul Carl Reaves - Hillsboro, TX  
Romona F. Reaves - Sheldon, MO

Anna Malia Reddick - Borger, TX  
Kyle Mitchell Reed - Benton, AR  
Gregory G. Reeves - Versailles, KY  
Ricky Clint Reneau - Blossom, TX  
Jeffery J. Reulbach - Ocala, FL  
Matthew D. Reynolds - Australia  
Todd M. Rhinehart - Silver Springs, MD

Phillip Rhoads - Lubbock, TX  
Samantha J. Rice - El Dorado, AR  
Bruce E. Richardson - Lascassess, TN  
Phillip Richardson - Lubbock, TX  
Greta Fawn Richey - Oskaloosa, IA  
Larissa Jean Rife - Circleville, OH  
Scott D. Rinehart - Rolla, MO

Shanda Leigh Ring - Batesville, AR  
Karen Alane Ritzel - Belleville, IL  
Bobby Shannon Roach - Judsonia, AR  
Glendell Roberson - Bossier, LA  
Melissa Lea Roberson - Bartlesville, OK  
Jason Roberts - Ladson, SC  
Daren S. Robertson - Kennet, MO

Shelly D. Robinson - Bauxite, AR  
Marcos A. Rodriguez - San Benito, TX  
Charles Edward Roe - Springtown, TX  
Sophonia A. Roe - Harrison, AR  
Ivette Nereida - Panama  
Shannon F. Romine - Searcy, AR  
Diane Michelle Roof - White Bear Lake, MN

Robin N. Rose - Hockessin, DE  
Erin Jason Roth - Spring, TX  
Melissa Michele Rouhana - Westville, OH  
Jason Douglas Rucker - Mountain Home, AR  
Christine M. Runkle - Rose Bud, AR  
Ken Mathes Rushing - Riverton, WY  
Melissa Ann Russell - Jonesboro, AR

Julie Renee Ryan - Searcy, AR  
Istuan Sali - Hungary  
Holly D. Sanders - Longview, TX  
Kara Danielle Sanders - Searcy, AR  
James E. Scheifelbein - Kildeer, IL  
Donita M. Scheider - Floral City, FL  
Terri Leigh Schuman - Orleans, NE



Charmaine L. Scott - Springdale, AR  
 Elizabeth A. Scott - Memphis, TN  
 John Thomas Scott - Germantown, TN  
 Wendi Ann Scott - Hallsville, TX  
 Faith Adene Seay - Vernon, AL  
 Laura Jean Seay - Doniphan, MO  
 Timothy Seay - Chester, VA

Andrew V. Sellers - Madison, TN  
 Lisa Elaine Senecal - Rupert, ID  
 David Julian Senn - Madison, TN  
 Richard O. Shannon - Pasadena, TX  
 Angela Rae Shaw - Baytown, TX  
 Katrina Wynette Shaw - Canada  
 Archie Neal Shelton - Vicksburg, MS

Shannon L. Sheppard - Emory, TX  
 David W. Shidiskis - Minden, LA  
 Jay P. Shipman - Shreveport, LA  
 Tracy Elaine Shipman - Odessa, MO  
 Darren A. Shirley - Bono, AR  
 Ellen Marie Showen - Stenberry, MO  
 Rebecca D. Shupe - Cherry Valley, CA

John P. Sibert - Old Hickory, TN  
 Tibor P. Siklosi - Lovell, ME  
 Paula Sue Singer - Wheeling, WV  
 Timothy P. Slater - Royal Oak, MI  
 Susan Rachel Sloan - Cadiz, KY  
 Kathryn Melissa Smith - Searcy, AR  
 Kirk Matthew Smith - Horn Lake, MS

Michelle Smith - Wylie, TX  
 Ronald Douglas Smith - Blytheville, AR  
 Sara Anne Smith - Searcy, AR  
 Tammy Joe Smith - Ash Grove, MO  
 Scott Len Showden - Olathe, KS  
 Lesty Daryanti Soehendra - Indonesia  
 Rebecca Beth Sowell - Woodstock, GA

Carla Ann Sparks - St. Louis, MO  
 Brian Robert Speer - Sachse, TX  
 Alisa Renae Spelce - Yuma, AZ  
 Susan Marie Spencer - Portland, OR  
 Tamra L. Spencer - Portland, OR  
 Effie A. Stallings - Cheverly, MD  
 Cynthia Greece Stamps - Mena, AR

Stephanie Deanne Stanfill - Jackson, TN  
 John R. Stanley - El Dorado, AR  
 Amanda L. Stapleton - Searcy, AR  
 Clinton David Stapp - Ft. Worth, TX  
 Kimberly Ann Steele - Freeport, TX  
 Michele L. Stein - Klamath Falls, OR  
 David A. Stephens - Brighton, MI

Angela L. Stricklin - Jonesboro, AR  
 Rhea Allison Stroud - McAllen, TX  
 Cynthia L. Sudano - Searcy, AR  
 Eric Jon Swenson - N. Andover, MA  
 Carrie Tallant - Pangburn, AR  
 Lynn Tannahill - Coeur d'Alene, ID  
 Darah E. Tate - Bono, AR







Steven A. Tate - Searcy, AR  
 Donna Sue Taylor - Bryant, AR  
 Lesly Anne Taylor - Memphis, TN  
 Lisa R. Taylor - Columbiana, OH  
 Stephen Duane Taylor - Jackson, TN  
 Scott Gavin Tenery - Omaha, NE  
 Jeffrey Scott Terwillinger - Wooster, OH

## From 'Big D' to the Rialto with Johnny Cat

On the evening of Oct. 17, 1989, nearly 400 people entered the Rialto Theatre for what seemed like a normal movie. After several minutes delay, the lights dimmed. But this night would be different from the rest, for there was no movie. A yell was heard from behind the movie screen. The lights came on and there they stood. And then they rocked.

Johnny Cat, the band composed of five Harding students, rocked their way across campus and into the hearts of many. "They won my heart," said Angie Haley, "Johnny Cat is to me what the Beatles were to the 60's - so groovy."

The band consisted of members Mark Beshirs, guitar; Bryan Pistole, lead vocals; Josh Touchton, drums; Todd White, bass guitar; and Randy Williams, lead guitar.

The band made their debut in the spring of 1989 at the All Student Talent Show, where they were a big hit. Waiting until the fall se-

mester, they played as the band on "Big 'D' TV". After playing during Student Impact during the fall of 1989 the band became known to all. To add to their success they continued to give concerts in the Student Center, on television, and at the Rialto. Freshman Nichole Mantle said, "I loved their concert. It was really fun and it was a nice break from studying."

During the spring semester, Johnny Cat climbed to their peak before the band broke up, due to the graduation of band member Todd White. The band continued to play for "Big 'D' TV", as well as performing many more concerts. The band's final Searcy contest was at the Carmichael Community Center.

Johnny Cat ended the semester with a Youth Rally Concert in St. Louis. Beth Hiffington said, "The group was just incredible, I'm going to really miss them."

- Wayne Westerholm

**DOWN TOWN BLUES.** Members of Johnny Cat, Bryan Pistole, Josh Touchton, Mark Beshirs, Todd White and Randy Williams, pose for a group photo in front of a down town Searcy building. — Photo by Wayne Westerholm.

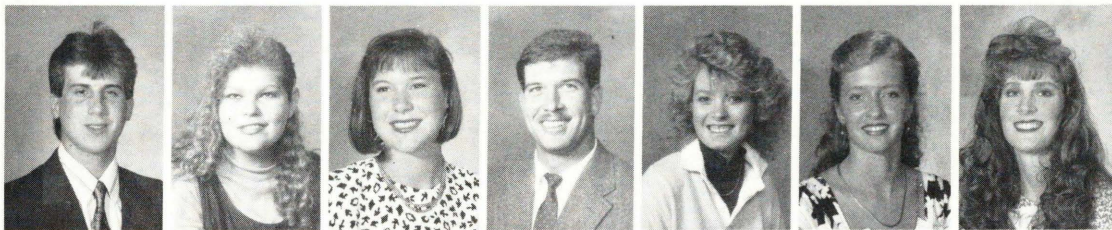

Christopher Thiele - Raymore, MO  
 Delayna A. Throckmorton - Bald Knob, AR  
 Anne Kathleen Thomas - Tulsa, OK  
 Mark Randall Thomas - Crowley, TX  
 Michelle B. Thomas - Gresham, OR  
 Shanna Jane Thomas - Fayetteville, GA  
 Susan Linette Thomas - Stevensville, MD



Katherine J. Thompson - Melbourne, AR  
 Kristi Kay Thurmon - Searcy, AR  
 Paula Ann Tibbits - Vidor, TX  
 Samantha Diane Tobey - Colleyville, TX  
 Tammy Kay Todd - Raytown, Mo  
 Johnny Paul Tollet - Elizabethtown, PA  
 Karla Rae Toney - Warm Springs, AR

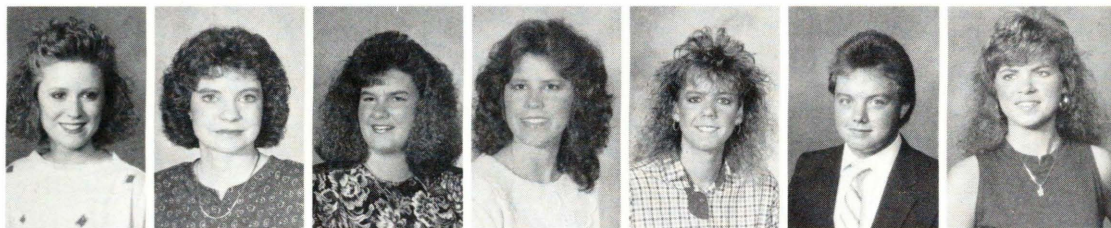

## *Cheatham ignites spirit at Homecoming*

October 23rd through the 28th was set aside as this year's Homecoming week. The Student Association, led by Craig Cheatham, focused their attention on getting the whole student body involved in the festivities. Previous years had left students feeling that Homecoming held significance only to the alumni; this year was to be different.

The SA worked hard to plan activities that would generate excitement in the Homecoming musical and especially in the upcoming football game.

"Brigadoon," a play set in Scotland, was selected as the Homecoming musical. Springing from the play, the SA proclaimed the theme of the week as "A Scottish Fling." Buttons and t-shirts were printed to help advertise the event. A quantity of 100 t-shirts priced at \$8.75

**MR. PRESIDENT.** Student Association President, Craig Cheatham works in his office on SA plans for Homecoming weekend. The SA was sponsored by Dr. Jerome Barnes. Photo by Wayne Westerholm.

each, sold out within the first day. Going along with the theme, Friday was designed as "Plaid Day." All students were asked to wear plaid to show the Bisons their support. Plaid shirts, socks, buttons, ribbons, and jackets could be seen all over campus.

According to Cheatham the purpose of all those activities was predominately to create enthusiasm in the football game against the

University of Arkansas at Monticello. Many events were scheduled to happen during the game itself.

Following tradition, a queen was selected by the student body. Errica Walker and her court reigned during the game.

The SA also sponsored a banner contest. Each entrant was asked to submit a banner that was at least 10 feet long and to pep the team on to victory. The analytical

Chemistry Club's entry won and as a result, they received \$50 in prize money. As a yearly custom the SA also released a bunch of balloons to start off the game. Each class competed to see which could sell the most balloons. The junior class won the contest and more balloons were released that year than any other year.

-Elaine Shearer

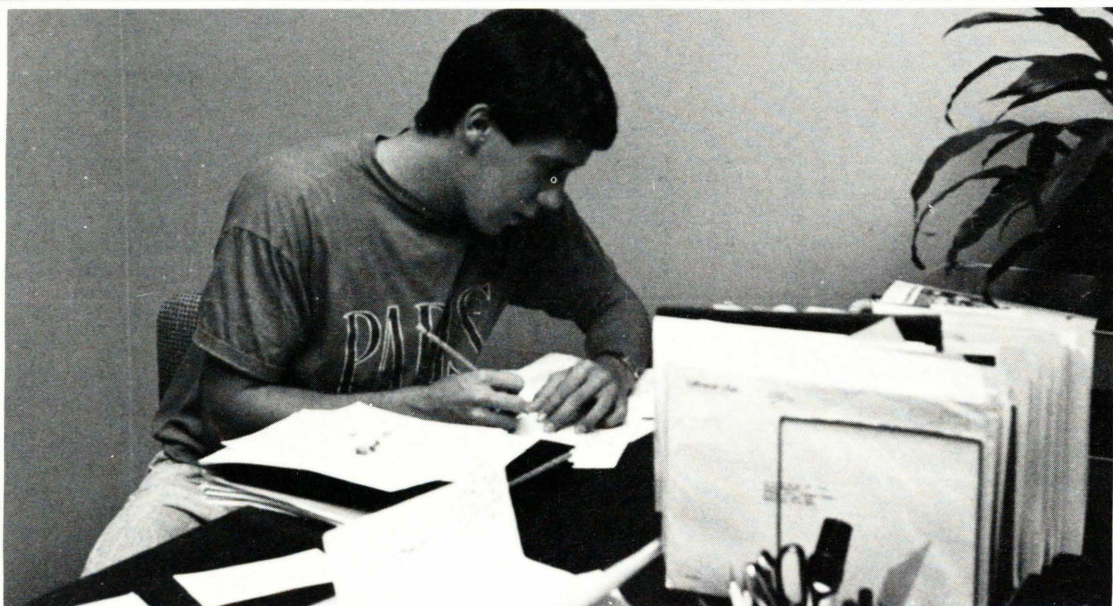

Ernesto Tovar - Mexico  
 Jill Rene Traylor - Daingerfield, TX  
 Angela Lynn Treat - Ft. Smith, AR  
 Steve D. Treece - Kirksville, MO  
 Aaron Lanier, Tucker - Tualatin, OR  
 Christy Anna Tucker - Nashville, TN  
 Laura Maree Tucker - Fayetteville, AR

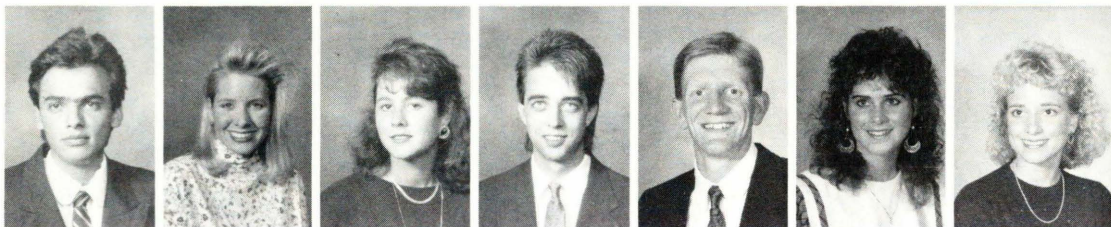





Richard K. Underwood - Murfreesboro, TN  
 Jaqueline Valentine - Montclair, NJ  
 Enrique T. Valero - Mexico  
 Martha Isabel Valle - Nicaragua  
 Stephanie K. Van Dyke - Franklin, KY  
 Wendy A. Van Eaton - Memphis, TN  
 Brent Allen Vaughan - Bartlesville, OK

Mark E. Vaughn - Burlington, NC  
 Marsha Jean Vaughn - Murfreesboro, TN  
 Cheryl Lynn Vick - Spring, TX  
 Garry L. Vollmering - Arlington, TX  
 Christy Lynn Waire - Searcy, AR  
 Wendy Kay Waite - Huntsville, AL  
 Betty Lynn Wallace - Ashdown, AR

Alicia DeAnne Walker - Blue Springs, MO  
 Brent Eugene Walker - Cabot, AR  
 Lori Leigh Ward - Mobile, AL  
 Michele Renee Ward - Farmington, Hills, MI  
 Wendy Anne Ward - Houston, TX  
 Nicole Renee Warren - O'Fallon, MO  
 Thomas Wade Watson - Atlanta, TX

Sharon Annette Way - Canton, MI  
 Dana LaShawn Weaver - Birmingham, AL  
 David Anthony Webb - Anchorage, AK  
 Michael Alan Webb - Carmel, IN  
 John Fredrick Weibel - Yucaipa, CA  
 David A. Welch - Columbia City, OR  
 Darrell Wayne Welch - Lake Charles, LA

Shannon Ruth Welch - Paris, TX  
 Kevin R. West - Searcy, AR  
 Shayne West - Valparaiso, IN  
 Byron Dirk Westfall - Parkersburg, WV  
 Janey M. Wheelis - Jonesboro, AR  
 Jennifer D. White - Pasadena, TX  
 Mark Jason White - Elizabethtown, KY

Tammy Michelle White - Long Beach, MS  
 Bradley A. Whittington - Birmingham, AL  
 Bryan L. Wilburn - Scappoose, OR  
 Melissa B. Wilder - Middletown, OH  
 Georgia A. Williams - Newport, AR  
 Richard Paul Williams - Wayne, MI  
 Yvonne Kay Williams - Albuquerque, NM

Stephanie Williamson - Birmingham, NM  
 Rebecca Len Wimpy - Nederland, TX  
 Mark Winberry - Shreveport, LA  
 Aimee E. Winings - Youngstown, NY  
 Nona Kathleen Wise - Tucson, AZ  
 Cinnamon Wilson - Kennett, MO  
 Gordon Ray Womble - Dallas, TX

John Paul Wornock - Little Rock, AR  
 Shannon L. Woody - Siloam Springs, AR  
 Lisa Joy York - Springfield, MO  
 Katherine Shelly Young - Van, TX  
 Tanya Lee Young - Saratoga, CA  
 Mark A. Youree - Fritch, TX



Karen Lynn Adams - Ft. Worth, TX  
 Tracye Renee Adams - Memphis, TN  
 Lori L. Adkins - Memphis, TN  
 Jennifer Alexander - Parker, TX  
 Leslie Lee Alls - Versailles, KY  
 Nora Patricia Alvarenga - Honduras  
 Angela D. Anderson - Waynesboro, VA

Brian E. Anderson - Milford, OH  
 Elizabeth Leanne Anderson - Nashville, TN  
 Joel A. Anderson - Natchez, MS  
 William Brent Andrews - Rockwall, TX  
 Vicki R. Armstrong - Crossville, IL  
 John Michael Arnette - Salinas, CA  
 Joel A. Arnold - O'Fallon, MO

Ronnie Ashlock - Conway, AR  
 Amy F. Atkinson - Tuscaloosa, AL  
 Brian C. Baggett - Bartlett, TN  
 Angela K. Bain - North Little Rock, AR  
 Peggy L. Baird - Williford, AR  
 Jay Allen Baker - Bozeman, MT  
 Kent D. Baker - Ft. Worth, TX

Chad Ball - Abbeville, LA  
 Timothy M. Ballard - Cleveland, MS  
 Richard E. Bankhead - Chantilly, VA  
 Karen J. Banks - Searcy, AR  
 Sheri J. Banks - Little Rock, AR  
 Derek A. Barber - Lincoln Park, MI  
 Paula K. Barnes - Redlands, CA

Julie R. Barrett - Montgomery, AL  
 Sam J. Barrington - South Bend, IN  
 Timothy Reese Beason - North Little Rock, AR  
 Donna G. Beasley - Bartlett, TN  
 Laura Michelle Bebout - Upper Marlboro, MD  
 Ashley N. Bell - Nashville, TN  
 Victoria L. Bellizzi - Altus, OK

Steven Russell Bennett - Henderson, TN  
 Robin L. Bendickson - Grand Island, NE  
 Timothy Benjamin - Raymore, MO  
 Leanne Jean Benshoof - Boulder, CO  
 Andrea Aleen Benson - Garland, TX  
 Renee Michelle Benson - Vidalia, LA  
 Brian G. Bequette - Russellville, AR

Matthew A. Bien - Valparaiso, IN  
 Allyson L. Bills - Tulsa, OK  
 Todd C. Bittle - Mabelvale, AR  
 Shannon Leigh Black - Benton, AR  
 Trevor A. Black - Byesville, OH  
 Alex Wayda Blackmon - Ben Wheeler, TX  
 Troy B. Blackmon - Ben Wheeler, TX

Clinton C. Blair - West Liberty, KY  
 Charles Glenn Blake - Ennis, TX  
 John P. Boles - Sulphur Springs, TX  
 Rhonda Janell Bonds - Clinton, AR  
 Ana Carolina Bonilla - Honduras  
 Michael Lance Boyd - North Little Rock, AR  
 Stefanie D. Boyd - Water Valley, MS







Jennifer Leigh Boyle - Fort Worth, TX  
 Leah D. Brasfield - Memphis, TN  
 Rebecca R. Brawner - Elkins, AR  
 Shelley R. Braxzell - Garland, TX  
 Kevin D. Brockus - Texarkana, TX  
 Leigh Angela Brooks - Lebanon, TN  
 Grant W. Brower - Dallas, TX



## *Freshmen begin the year with enthusiasm, unity*

**I**f judged by the unending enthusiasm and unity, the work of the 1989-90 freshman class was successful. The class showed that it was very interested in quickly becoming a part of Harding.

The classes' enthusiasm was noticed as they watched the Bisons win many games. From the hundreds of balloons floating over the stadium, to the piercing shouts of individual voices, the spirit of these first-year fans was demonstrated. This year's enthusiastic class also put on the first class party held in many years, "The Freshman Fling."

With the help of the upper-classmen, the freshmen quickly took an active part in life at

Harding. Some students involved themselves with service projects such as "His House" and "The Crew," while others helped with various fundraisers. The freshmen involved in athletics were able to be a part of the many accomplishments, including the football team winning the second conference championship.

The freshmen class officers, Steve Smith, vice president; Christy Sharp, treasurer; Janet Montague, secretary; and Frank Merritt, president, tried to take an active part in the different activities the SA did, while also trying to center specifically on the needs of the freshman class.

— Frank Merritt

**FRESHMEN CLASS OFFICERS.** Janet Montague, secretary; Frank Merritt, president; Steve Smith, vice president. — Photo by Jeff Montgomery.

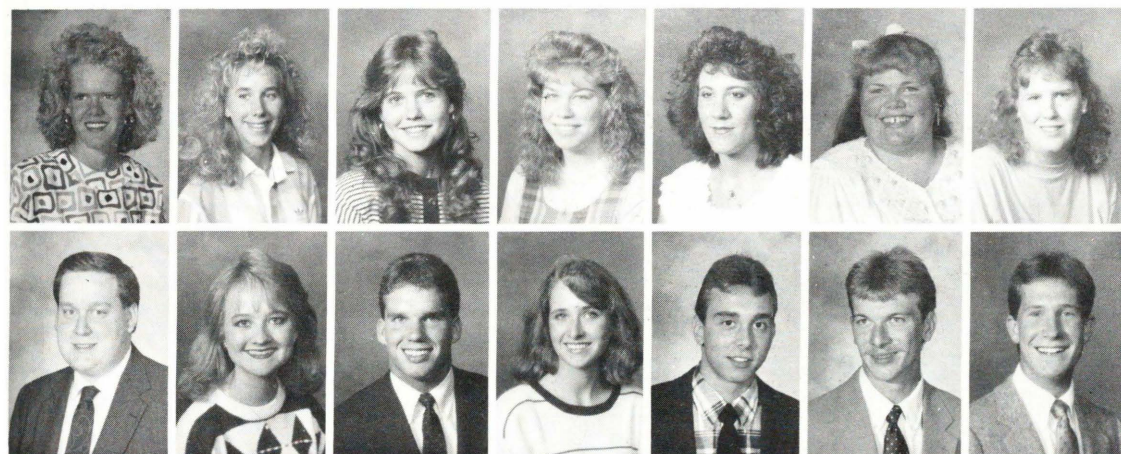

Jana B. Brown - Vienna, WV  
 Kellie Michelle Brown - Waldorf, MD  
 Tracy Marcelle Brown - Winslow, AR  
 Jennifer Lyn Bruner - Menasha, WI  
 Julie Ann Bruner - Appleton, WI  
 Tracey Lynn Bruner - Colville, WA  
 Amy Brunkhardt - Lake Charles, LA

Bruce Wayne Bryant - Clinton, AR  
 Sherry Ruth Bryant - Denison, TX  
 Stephen A. Burks - Searcy, AR  
 Kari L. Burleson - Garland, TX  
 Larry Eugene Burns - Mammoth Spring, AR  
 Michael E. Burris - Salem, AR  
 Mark E. Burt - Sherwood, AR



Thomas Scott Busby - Eastaboga, AL  
 Carrie L. Butler - Lindsay, CA  
 Shawn Butterfield - St. Mary's, WV  
 Jennifer Jae Byrnes - Flippin, AR  
 Christine Campbell - Fredricksburg, VA  
 Jennifer A. Cantrell - Germantown, TN  
 Julie C. Carey - Flippin, AR

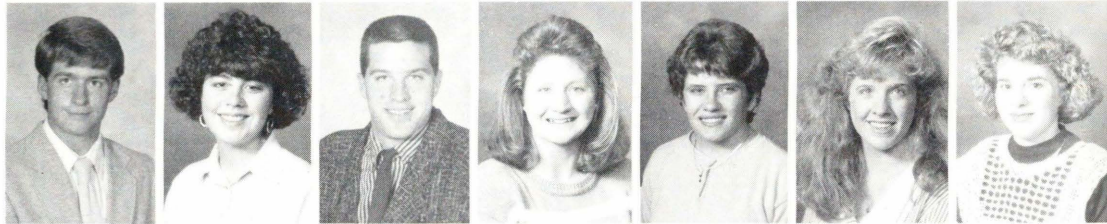

## Cafeteria style carnival

**S**hooting, throwing, and popping things is generally discouraged in the cafeteria. But at supertime on October 9, 1989, the back-rooms of the Heritage cafeteria were full of students doing those very

things.

ARA held its first carnival on the Harding campus that night to benefit the ten participating social clubs. ARA planned the event, built the booths, provided the prizes, hosted several watermelon-

eating contests for the guys and balloon-popping contests for the girls, and did all the cleaning up once it was all over.

Mrs. Anniece Rackley, ARA's catering manager, said, "We had done it at some of our other schools and we wanted to do something fun to help the clubs, something else besides the normal holiday things."

Everyone that played a game won a prize. Just for trying, a player had the option of choosing a sheriff's badge, an eye patch, a noise maker, or a free drink or doughnut. But for winning a game, like making a hole-in-one at Gata's putt-putt booth, sailor caps, Diet Coke, hats, or a free slice of Itza

Pizza and a medium soft drink were available. Free food and drink prizes were also available for second and third prizes.

Chi Alpha Rho sponsored a balloon-pop, Shantih worked the Nerf basketball game, Phi Delta had a wet sponge throw, Ju Go Ju managed a can knock-down and Delta Gamma Rho had a football throw. Three men's clubs offered games also. AGO worked a ring toss, Beta Phi had a nickel toss, and Delta Chi Delta held a water gun-candle game. Echad worked a ball drop and dart game. Lambda Sigma offered drinks for thirsty players, popcorn for those who were too busy to stop to eat, and helium balloons for those who really got into the carnival spirit.

Approximately \$160 was raised and turned over to Mrs. Patty Barrett, who, in turn, distributed the money to the various clubs.

— Shelley Walls



**DOWN THE HATCH.** Jerome Green, senior, and Kern Bruner, junior, participate in the watermelon eating contest during the ARA carnival held in the back of the cafeteria. The banquet rooms in the cafeteria were used throughout the year for various special events.  
 — Photo by Wayne Westerholm

Christopher L. Carper - Sherwood, AR  
 Susan Leigh Carroll - Dallas, TX  
 Amy Carruth - Nashville, TN  
 Susan B. Castellaw - Memphis, TN  
 Charles Tom Cate - Paris, TN  
 Amy S. Cavender - Arab, AL  
 Manuel Centeno - Nigaragua







Kathryn L. Chambers - Tampa, FL  
 Donna Jean Chapman - Livonia, MI  
 June Chase - Arlington, TX  
 David A. Chesnutt - Rogers, AR  
 Laurie J. Childers - Garland, TX  
 Tracy Alan Childers - Windmere, FL  
 Shanon M. Chism - Tupelo, MS

Mary Beth Christian - Nashville, TN  
 Kyle City - Searcy, AR  
 Matthew T. Claborn - College Station, TX  
 Janet L. Clark - Perkinsville, VT  
 Jodi L. Clark - Berkley, MI  
 Jonathan Craig Clark - Emporia, KS  
 Joseph Raymond Clark - Madisonville, KY

Samuel O. Clark - Ft. Wingate, NM  
 Sandra Jo Clark - Leavenworth, KS  
 Stacey Clark - Sherwood, OR  
 Lisa Jane Cleaver - Hopkinsville, KY  
 Jason E. Clemens - Gladewater, TX  
 Laura Denise Cobb - Bartlesville, OK  
 Margaret Ann Coggins - Booneville, AR

Jennifer J. Cole - Searcy, AR  
 Rebecca F. Cole - Henderson, TN  
 Christina C. Coleman - Houston, TX  
 Jon C. Coleman - Houton, TX  
 Jon C. Coleman - Gilmer, TX  
 Amber D. Collins - West Plains, MO  
 Kris Ann Collins - West Plains, MO  
 Albert B. Cook - Idabel, OK

Lisa D. Cook - Lubbock, TX  
 David J. Coombs - Cadot, AR  
 Donald Jason Coriell - Wheelersburg, OH  
 Sonja Cornelius - Buffalo, NY  
 Lisa N. Cowan - San Antonio, TX  
 Kelly Blane Cox - Paragould, AR  
 Michelle L. Cox - Canada

Kimberly Cradic - Colorado Springs, AR  
 Robyn Michelle Craig - Massillon, OH  
 Dana Lynn Crane - Birmingham, AL  
 Jill Creighton - Melbourne, AR  
 Gregory A. Crouch - Searcy, AR  
 Tracy M. Crouch - Judsonia, AR  
 Mark Cullum - Lexington, KY

Kathryn A. Curtis - Memphis, TN  
 Tyler Lee Cutshall - Houston, TX  
 Glenn O. Dallmann - Albert Lea, MN  
 Jennifer G. Darling - Hope, AR  
 Edward Miles Daugherty - Searcy, AR  
 Leslie A. Daughtey - Searcy, AR  
 Anthony W. Davenport - Flippin, AR

William Bart Davenport - Yellville, AR  
 Clinton L. Davis - Bartlesville, OK  
 Donna Jean Davis - Beaumont, TX  
 Julian S. Davis - Mt. Dora, FL  
 Kimball A. Davis - Malvern, AR  
 Robert D. Davis - Springfield, TN  
 Sean Davis - Naples, FL



Terri L. Davis - Pine Bluff, AR  
 Terry A. Davis - Ellenwood, GA  
 Troy Allen Davis - San Jose, CA  
 Kristy K. Dawdy - Honey Grove, TX  
 Scott B. Dawkins - Little Rock, AR  
 Edwin Matthew Day - Nashville, TN  
 Angela Renee Dean - Haleyville, AL

Angela Renee Dean - Morrison, CO  
 Renee A. Devido - Missouri City, TX  
 Shari Ann DeLoach - Rogers, AR  
 Katrina M. Deys - Lakeland, FL  
 Eva Isabel Diaz - Saltillo, MS  
 Carla DiBennardo - Italy  
 Natalie K. Dickson - Beebe, AR

David A. Diffine - Searcy, AR  
 Jana Gaylene Dilday - Newport, AR  
 Laura Ashley, Dobbs - Honey Grove, TX  
 Eric J. Dodson - Bearverton, OR  
 Kenneth G. Dodson - Valley View, OH  
 Rocky Brian Dodson - Mt. Judea, AR  
 Melanie Dorroh - Birmingham, AL

Timothy M. Douglas - Jackson, MS  
 Nathan Zale Dowlen - Ashland, City, TN  
 Amber L. Downs - Tulsa, OK  
 Eric R. Dunlap - Maumelle, AR  
 Kerry Lee Dunn - Monticello, AR  
 Elizabeth Ann Duscove - Newport, AR  
 Rachel E. Dye - Lewisville, TX

Tricia Doniece Edwards - Missouri City, TX  
 William L. Edwards - Lewisville, TX  
 Elizabeth J. Eldridge - Godfrey, IL  
 Juanitta L. Elkins - Grand Prairie, TX  
 Tearsa Alaine Ellas - Houston, TX  
 Benjamin L. Ellis - Batesville, AR  
 Robert L. Ellenwood - Little Hocking, OH

Heather LaRue Elliot - Gladstone, OR  
 Jason Charles Emerson - Broken Arrow, OK  
 John M. Emshoff - Spring, TX  
 Sandra Maria Espinosa - Nicaragua  
 Barbara Evans - Muscatine, IA  
 Stacie Sue Evans - Meridian, ID  
 Holly Michele Fannin - Rowlett, TX

Rebecca A. Farrar - Clarksville, AR  
 Lucinda Lee Farris - Bossier City, LA  
 Daryl R. Faulks - Sulphur Springs, TX  
 Daniel R. Feeney - Chicago, IL  
 Jill M. Fehling - Effingham, IL  
 Andrea Michelle Felkner - Richmond, TX  
 Deborah R. Ferguson - Searcy, AR

Jerry Matthew Figgins - Searcy, AR  
 Paul T. Finley - Lowell, OH  
 Tammy S. Finnell - Sikeston, MO  
 Jennifer Carol Fly - San Antonio, TX  
 Sarah E. Folkerts - Rochester, MI  
 Julie K. Foriest - Nashville, TN  
 George T. Fortner - Madison, TN





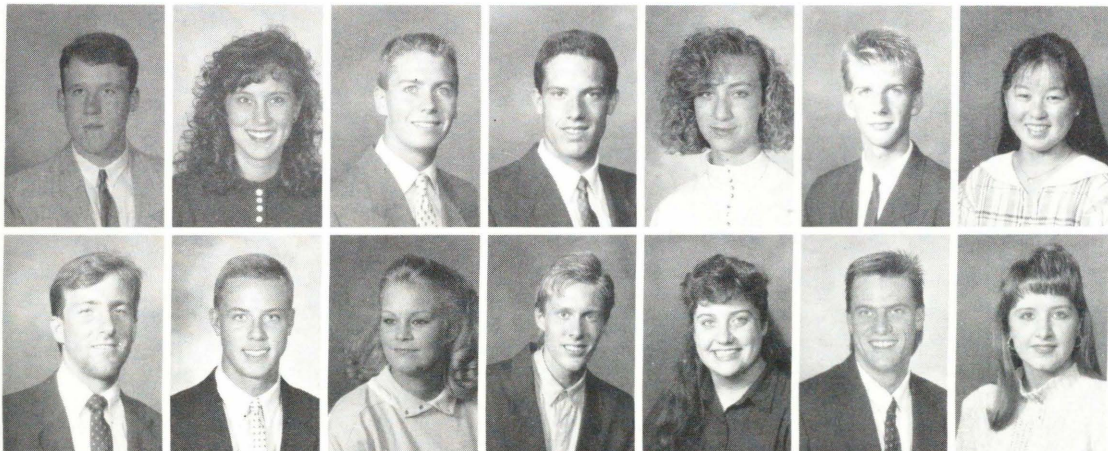

Jason A. Foster - Russellville, AR  
Alicia Fowler - Searcy, AR  
Bryan Eric Frazier - Onazaska, WI  
Paul French - Nashville, TN  
Dena L. Fritcher - Lillian, TX  
Michael D. Fuller - Monett, MO  
Aki Fukasawa - Japan

Blake Allen Gadberry - Hope, AR  
Jeffrey Lee Galyan - West Liberty, KY  
Kristy Leigh Gardner - El Dorado, AR  
James N. Gassiot - Tulsa, OK  
Jan Michelle Gentry - Ft. Worth, TX  
Larry Shane George - Maumelle, AR  
Sheri L. Ghent - Searcy, AR



**PAINTING THE TOWN.** Karen Ruhland, Junior, sits on a campus curb to paint the landscape. Art majors spent their entire college career preparing for their senior art show. — Photo by Jeff Montgomery.

## Preparing for the big show

According to Senior Art major Bob Foster, the Senior Art Exhibit is "one of the most important days of an art major's career. It is almost like getting married!"

The planning of the student's individual art shows began with signing up for "senior seminar," a class that taught the students to focus on selecting and organizing their creative works for the senior art exhibit. The exhibit was a prerequisite for graduation. The works put on display were required to be "their own well-designed college work," said Don Robinson, chairman of the Art Department.

"The time put into a show is tremendous," said Foster. Depending upon the size of the art, between 35 and 45 quality pieces must be presented. Those often reflect not only the student's best work, but the student's personality. "It is rather strange

because it was exposing a part of yourself," said Christina Boaz.

Students were not limited to the type of art they could display and were encouraged to present groups in both two and three dimensional art to provide a variety of subjects. The students were also responsible for advertising their own shows. The word was often spread through invitations, posters and radio and newspaper ads. Students were given the option of holding a reception on the Sunday prior to their week-long show.

The students artists were often apprehensive prior to the showing. "It is not just a grade; it is facing up to possible criticism and a chance to sell some of their work," said Greg Clayton, Assistant Professor of Art. "It allows the students to step out and show themselves and their talent off."

— Kate Barnes

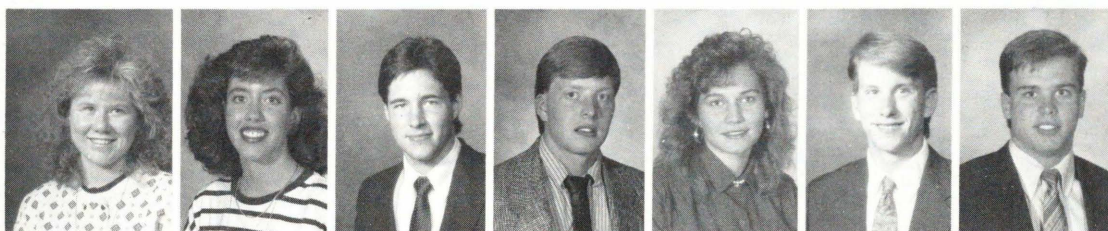

Torrey L. Gibson - Judsonia, AR  
Valerie L. Gilliam - Sherwood, AR  
Michael Ray Gilroy - Millington, TN  
Ryan A. Gjovig - Kagilof, AK  
Deborah Leigh Glover - Canada  
Timothy Lee Glover - Gainesville, GA  
James Kevin Goldman - Searcy, AR



Teodoro E. Gonzalez - Blytheville, AR  
 Kimberly D. Gooch - Germantown, TN  
 Dusty Dee Goodyear - Tigard, OR  
 Alice K. Gore - Conroe, TX  
 James R. Gowen - Searcy, AR  
 William F. Grady - Golden, CO  
 John Benjamin Gray - Waco, TX



## Exchange of family words express love

**I**t takes a couple of months for college to serve its inherent mission to make hundreds of freshmen appreciate their families more than ever.

Say the word "family" and some conjure thoughts of dad's prayer at the supper table, mom's inquisitiveness about your friends, dad's questions about grades, and love, laughter, sorrow, hatred. Others may associate separation, divorce, with the word "family." Say the word "home" and most of the same thoughts bolt to your mind as did the memories of "family."

**Invariably there are thoughts and words we say when we "go home."**

"I'm home!" which is followed by this thought: let's get the hugs and kisses outa the way and get to some serious Mom's apple-pie-ala-mode-eating.

"Anyone miss me?" A comment invoked by the presence of the folks' new couch, computer and four thousand storage boxes in

"your" bedroom.

"So what's been going on?" Translated "catch me up on the latest but no drawn out stories. We just drove 12 hours."

"Mom and Dad, in David Tucker's Macroeconomics class we discuss supply and demand. Can we talk about my bank account?"

"I pledged this great social club - Skaggs Alpha Beta!" To which the parents reply, "Great, we just joined Sam's Wholesale Club!"

"Mom and Dad, I hope you don't mind, but I brought home a shirt or two and some jeans ... well, a truck full ... no, they're not clean. I brought home that box of detergent you sent with me - the whole box."

"Mom, Dad - I need to drive back home, 'I mean to school' early in the morning." Whoops.

"I've made these great new friends and they've pulled me out of the problems I've been having and ..." Dad breaks in "What about the grades. The grades."

"Everything went OK without me around here, huh?" Followed by the thought: "Geez, you could at least cut down the parent parties to three times a week."

"Brought some books home to study, Dad." They remain stacked on the dresser all weekend. Kinda reminds ya of high school.

**Things parents say when you come home.**

"You haven't changed a bit!" To which I usually crinkle my brows down toward my ruffled nose and say, "But I put on some fresh clothes yesterday."

"How were the roads?" How'd the ol purple bomb run?" Dad says. Reply: "The roads were fine, thanks. The car ran like a scalded dog." "Run into any rain?" Mom says. "Yes but it didn't dint the car."

"I do believe you're picking up a little bit of a Southern accent down at Haarrrdingg. Heh, heh, heh."

"So, who's the girl we've been hearing about? Are you

dating?" Reply: "Mom, we're not dating. She asked me to her hayride." "That's what I said about your mom." Dad, thinking hilarious, says "I'll give 'em till spring." Mom: "Do you have a picture?"

Families are God-given to lend stability to our shaky lives. When we were born, families held us until our legs could support our tiny bodies.

After we walked, families made sure we don't stroll into the street.

When we went to kindergarten, families made sure we had our nap pad and lunch box.

When we went out on a date, families made sure we came home on time and stayed out of devilment.

When we went to college, families sent us with detergent, food, mail, money and in the process shed a few tears. And so did we.

Thank God for homes, where families are, and for homecomings.

-Greg Taylor

Kara LeAnne Green - Idabel, OK  
 Patti A. Green - Gilmer, TX  
 Vanessa Green - Searcy, AR  
 Jane Ann Gregory - North Little Rock, AR  
 Donna M. Grooms - Spring Hill, TN  
 Rebecca Leigh Gross - Searcy, AR  
 Ellen M. Gullick - Kingwood, TX

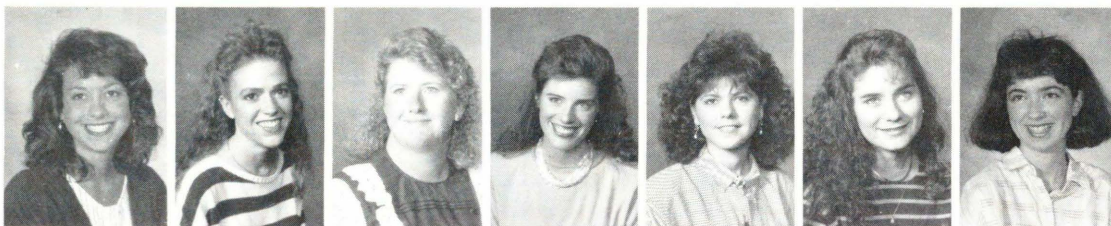





Melanie L. Hackett - Mobile, AL  
 Peachie Halcomb - Pleasant Plain, OH  
 Jamie Dawn Hall - Hot Springs Village, AR  
 Lisa Louise Hamilton - Houston, TX  
 Daniel B. Hammitt - Flint, MI  
 Michelle L. Hammitt - Wichita, KS  
 Rebecca L. Hammond - Sugarland, TX

Drew F. Hampshire - Canada  
 Laurel R. Hanna - Summerville, SC  
 Amanda C. Hardin - Denton, TX  
 Kimberly Ann Hardin - Judsonia, AR  
 Ronald D. Harlow - Nashville, TN  
 Rebecca A. Harper - Memphis, TN  
 Amy Michelle Harrell - Rayville, LA

Brooks Bailey Harrell - El Dorado, AR  
 Dee Ann Harsch - Indio, CA  
 Scott C. Harsh - Harmony, PA  
 Dawn M. Hart - Searcy, AR  
 Shawn W. Hart - Searcy, AR  
 Gayla Michelle Harvey - Memphis, TN  
 Amy Suzanne Hawkins - East Alton, IL

John Mark Hays - Sardis, MS  
 Elizabeth C. Heffington - Pine Bluff, AR  
 Cheryl Leigh Helms - Russellville, AR  
 Jennifer L. Helms - Grand Island, NE  
 Heather M. Henderson - Nashville, TN  
 Kirk E. Hendricks - Vancouver, WA  
 David George Henry - Jamaica

Holli A. Henson - Dunwoody, GA  
 Lisa Dawn Herdon - Brownburg, IN  
 Jason L. Hertter - Memphis, TN  
 Shawn Lee Hicks - Mineola, TX  
 Sean L. Hilliard - Atlanta, GA  
 Paul N. Hillier - Ringgold, LA  
 Holly Raye Hilton - Stafford, VA

Todd Andrew Hoelzle - Longview, TX  
 Shannon Elaine Hogan - Bismark, MO  
 Charles Daniel Holcomb - Minden, LA  
 Tammy L. Holcomb - Minden, LA  
 Stacy Ann Holley - Greenville, TX  
 Kirk M. Hollis - Ruston, LA  
 Leslie Glenn Hollis - Minden, LA

Jamey M. Holt - Encinitas, CA  
 Brian E. Hoover - Pleasant City, OH  
 Brenda Kay Hopper - Lonoke, AR  
 James N. Horton - Ft. Worth, TX  
 Kimberly J. House - Raymore, MO  
 Susan Ashley House - Searcy, AR  
 Beth Ann Howard - Searcy, AR

Nathan Dale Howard - Memphis, TN  
 Wendy Alice Howard - Longview, TX  
 David Shannon Howell - Monroe, LA  
 Michael R. Howell - Alexander, AR  
 Robert G. Howell - Memphis, TN  
 Richard J. Hudson - Royal, AR  
 Francisco S. Huerta - Houston, TX



Mary Angela Hugan - Leechburg, PA  
 Susie Hughes - Rogers, AR  
 Stuart Randall Hunter - Collinsville, OK  
 Michael Troy Hunton - Leesburg, FL  
 Dawnna Hurd - Prescott, AR  
 Darren E. Irby - Mountain Home, AR  
 Paula Kay Jackson - Grand Saline, TX

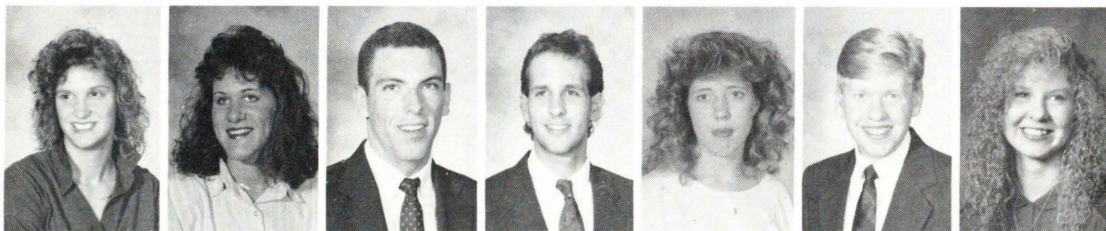

## Candy, flowers, gifts available at "Etc."

A cheery smile and a wall of candy was there to greet everyone who entered "Etc." Etc. was a more-than-appropriate name for the branch of ARA that served the taste buds of students.

Located outside the cafeteria, the store catered to thousands of customers. Etc. began as a wood-paneled, country style window selling mostly candy. The store was so popular that it was expanded during Christmas break into a small room behind the previously unused glass doors at the side of the cafeteria.

Etc. was operated in the afternoons by Mary Boyce, a full-time ARA employee. The evening hours were staffed by students Ingrid Thompson and Angie Thomas. Ingrid felt the hours were

well spent. "I like seeing people buy things just to make other people happy."

New items and services compounded the popularity of the store. Fruit baskets, stuffed animals, live flowers and other gift items accompanied the candy sold from the glass canisters behind the counter. The flowers were especially popular. "Everyone enjoys sending flowers," said Thompson. "Chocolates and gummy bears were also popular."

During the spring semester one could buy candy, have it packaged with flowers and balloons, and have it delivered anywhere on campus. Etc. had the meager beginnings of a small idea but in one semester it grew into a thriving business.

-Brian Speer



**SERVICE WITH A SMILE.** Mary Boyce, ARA employee, operated Etc. during daytime hours when student workers were in class. — Photo by Jeff Montgomery.

Robin M. Jackson - Montgomery, AL  
 Daniel David Jacobs - Covina, CA  
 Michael D. Jaques - Pulaski, NY  
 Michelle L. Jett - Marietta, OH  
 Amy Johnson - Benton, AR  
 Brandi L. Johnson - Savannah, MO  
 Melanie Beth Johnson - Dothan, AL

Tracey LeeAnn Johnson - Hickory Ridge, AR  
 Kimberly D. Johnston - Overland Park, KS  
 Bart C. Jones - Bono, AR  
 Chace Jones - Birmingham, AL  
 Johnna Lin Jones - Temple, TX  
 Kimberly A. Jones - Arlington, TX  
 Marlow Brook Jones - Kennett, MO

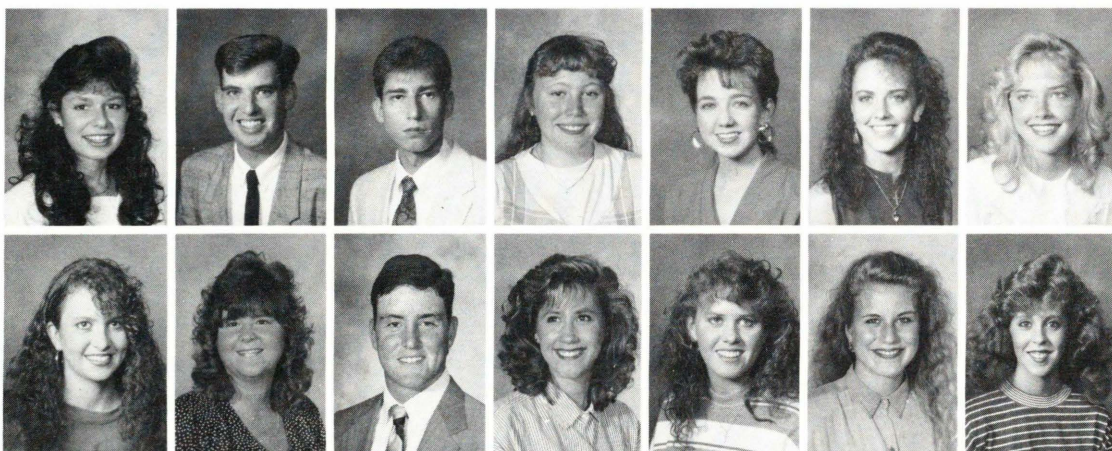





Jason S. Jordan - Franklin, TN  
 Michelle Jovenaux - Sherwood, AR  
 Lauren J. Judd - Cross Lanes, WV  
 Kevin P. Keech - Hope, AR  
 Anthony J. Keele - Cape Girardeau, MO  
 Kimberly A. Keisling - Sparta, TN  
 Lisa R. Kelley - Jasper, AR

Michael Clinton Kelley - Aloha, OR  
 James L. Kennell - New Haven, IN  
 Arthur Robert Kernodle - Harrison, AR  
 Monica L. Kimbrell - Huntsville, AL  
 Amy Kincaid - Houston, TX  
 Jason E. King - Ft. Worth, TX  
 Jay R. King - Garland, TX

JoAnne S. King - Ormond Beach, FL  
 Latonia L. King - Bradford, AR  
 Marshall B. King - Minden, LA  
 David Neal Kirkbride - Cleveland, MS  
 Jason Derrick Knight - Canada  
 Heather Denise Knox - Northport, AL  
 Camille D. Krenz - St. Helens, OR

Stacy Charles Kymes - Houston, TX  
 Ernest Floyd Lamb - Melbourne, AR  
 Reid Dennington Landes - Republic, MO  
 Brian Stacy Landreth - Biggers, AR  
 Mark A. Lane - Beebe, AR  
 Christine Langston - Bands, TX  
 Michael E. Latimore - Memphis, TN

Robert Thomas Lawrence - Niceville, FL  
 Stephanie W. Lawrence - Clinton, AR  
 Amy Lyn Lawyer - Springdale, AR  
 Michael L. Ledbetter - Evergreen, CO  
 Thania Ivanova Lee - Guatemala  
 Sonya Jeanne Leek - Nicholasville, KY  
 April D. Legg - Broken Arrow, OK

Terri L. Lehmann - Evansville, IN  
 Marla Gail Lewis - Shreveport, LA  
 Lance M. Liles - Dallas, TX  
 Jill R. Limbrunner - O'Fallon, MO  
 David C. Limburg - Florissant, MO  
 Damon Littlejohn - Westminster, CO  
 Kristee Kay Lively - Birmingham, AL

Tonya R. Logan - Channahon, IL  
 Ronnie Glen Long - Austin, TX  
 John P. Lusher - Troy, MI  
 Jimmy Scott Lovejoy - Albert Lea, MN  
 Jamie D. Lowry - Memphis, TN  
 Stephanie Lucas - Miami, FL  
 Malinda C. Lucky - Vienna, WV

Dana E. Luttman - Pine Bluff, AR  
 Amy M. Machen - Slidell, LA  
 Lori L. Majors - Garland, TX  
 Myra Lynn Makinson - Rogers, AR  
 Jennifer L. Mallow - Bartlesville, OK  
 Trisha K. Malone - Greenwood, IN  
 Adam Scott Mangrum - Memphis, TN



Nichole L. Mantle - Oil City, PA  
 Lorrie Ann Maples - New Orleans, LA  
 Michael Todd Maples - Huntsville, AL  
 Keri L. Marlin - Tulsa, OK  
 Sherron Michelle Marshall - West Fork, AR  
 David Eric Martin - Searcy, AR  
 Kathy Ann Mason - Columbiana, OH

Matthew L. May - Bentonville, AR  
 Mavene Mays - Ft. Worth, TX  
 Eric Scot MacAlister - Elizabethtown, KY  
 Deborah L. McArthur - Brighton, MI  
 Daniel H. McBrayer - VanBure, AR  
 Kelly Jean McBride - Nashua, NH  
 Rena Elizabeth McCarty - Colorado Springs, CO

James A. McClung - Trumann, AR  
 Joseph C. McCoy - VanBuren, AR  
 Karen Sue McCoy - Brighton, MI  
 Clay S. McFadden - North Little Rock, AR  
 Ledena Ann McSpadden - Bradford, AR  
 Roy Mac McGee - Gunter, TX  
 Jimmy D. McJunkins - Clinton, AR

Timothy S. McKenzie - Derby, KS  
 Terri Lynn McLeod - Searcy, AR  
 Mary E. McWilliams - Houston, TX  
 Brenta Gail Medley - Memphis, TN  
 Jennifer L. Meek - Spring, TX  
 Robert C. Melillo - Danbury, CT  
 Matthew W. Mellor - Bridgetown, MO

Tarah L. Menge - Westlake, LA  
 Franklin B. Merrit - Troy, AL  
 Jana L. Middleton - Black Forest, CO  
 John Michael Miller - Fairfax, VA  
 Sonya Rae Miller - New Orleans, LA  
 Lea Ann Mills - Idabel, OK  
 Sherrie R. Milner - Searcy, AR

Clifton Wayne Mims - Greenwood, MS  
 Brian Dennis Mitchell - Monroe, LA  
 Amy Jo Mitchusson - Jackson, TN  
 Amy Mittlstat - Livonia, MI  
 Michael S. Moncrief - Melbourne, FL  
 Janet Elaine Montague - Somerville, TN  
 William Blake Moore - Ft. Worth, TX

Florencio Morejon - El Salvador  
 Miriam Eugenia Moreno - Guatemala  
 Eric L. Morgan - Des Plaines, IL  
 Kaori Morita - Japan  
 George Robert Morris - Cordova, TN  
 Sara Kay Morris - Cosby, MO  
 Stacia D. Morris - Paducah, KY

Malinda Kaye Moses - Atlanta, TX  
 Kinuyo Moss - Huntsville, AL  
 Debra Mostert - Azle, TX  
 Heather R. Mullins - Madenhall, MS  
 Brent Edward Murphy - Holloman, NM  
 Wendi M. Murrell - Tuttle, OK  
 Joel Musick - Searcy, AR

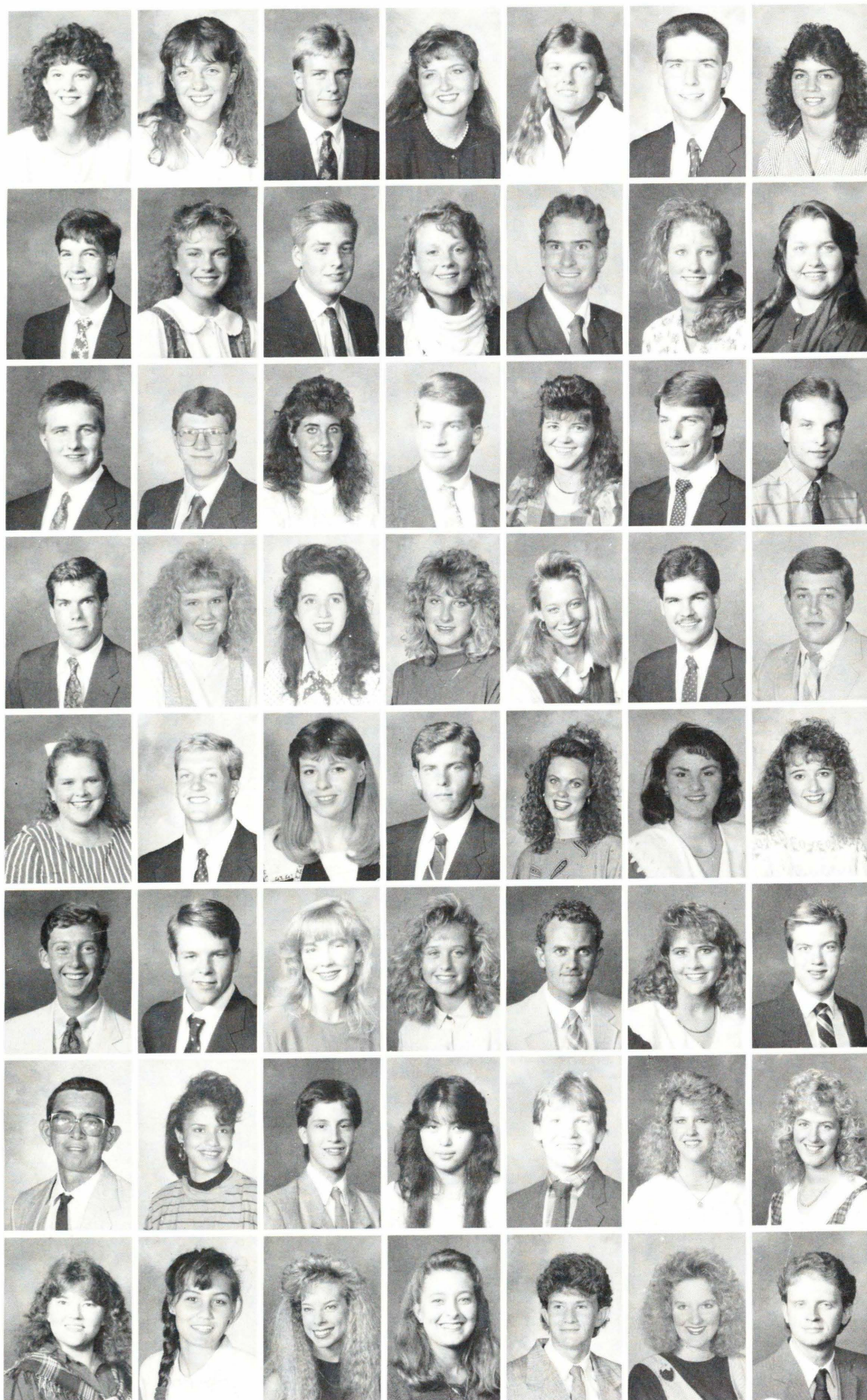



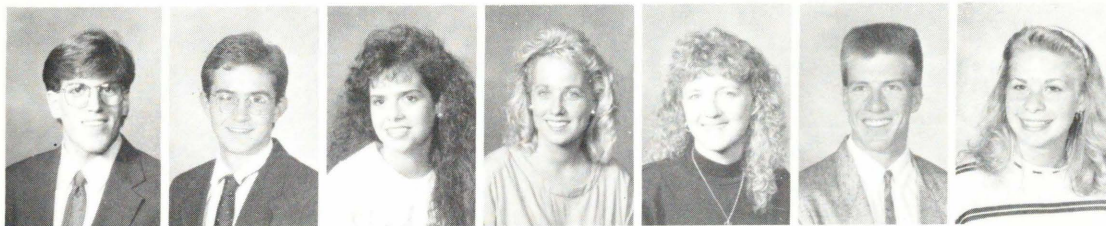

Eddie Earl Myers - Memphis, TN  
 Jonathon L. Nail - Springfield, IL  
 Jennifer C. Neal - Little Rock, AR  
 Krista R. Neidig - Pasadena, TX  
 Julie Nelson - Sunnyvale, TX  
 Alan W. Nesbitt - Garland, TX  
 Carmen L. Newcomb - Tulsa, OK

## Someday Sings Their Way Into Our Hearts

In less than two years, the gospel quartet Someday has climbed from conception to incorporation. But, like others they discovered that the road to success was not always smooth. Pits of discouragement, boulders of personality conflicts, and unexpected bends which could easily throw one off-track, often marked the journey upward.

Despite all of the obstacles which have turned others back, Someday possessed one quality which has driven them forward - commitment. Commitment to each other and to the goal of the group was that specific quality.

The beginnings of Someday stemmed from a "group of guys who just got together one day to sing up on Pinnacle Mountain," recalled Kirk Bowman, senior Management and Music major, and founder of the quartet. "We were just messing around at first, but then our singing sessions began more and more to resemble rehearsals, as the idea of starting a gospel quartet took off."

Trey Judd, junior Management major and current general manager of Someday, remembered with a smile, "I started practicing with a group which I thought was no good, but it quickly became a group good

enough to tour.

"The bookings came in quick," said Judd. And they did. Within a few months from its conception, Someday began singing at numerous congregations and youth rallies, largely through the referrals of friends and relatives.

By March 1988, Someday cut and produced their first album, including three original songs. Then began the summer - three months filled with tours nearly every weekend.

The group performed everywhere from Indianapolis where they sang at the Mid-America Evangelism Workshop, to Magic Springs Amusement Park in Hot Springs, opening for Acappella Vocal Band, to here on campus at Student Impact and the Fall Lectureship.

Underlying these months of advancement for the group were many, many challenges and changes which could have easily brought many others to the depths of failure. "They were explosive changes, definitely not easy ones, but always positive," Judd remarked.

As a business, Someday faced first of all the feat of financial ruin, added to the fear of failure to gain concerts and a name in the music world.

Secondly, as with any group

of individuals working together,

Those two difficulties alone brought about the two major changes in Someday over the past two years - structure and personnel.

The most noticeable difference marking the group today is its incorporation as a non-profit organization. After Someday cut and produced its second album, a hymn album, at the end of summer 1988, plans began leading towards becoming a full-time operational business.

Several months, lawyer's fees, and a lot of paperwork later, Someday was officially an incorporated non-profit organization run by a Board of Directors, and employing 11 people full-time.

Judd explained that liability and ownership conflicts basically forced them into such an arrangement.

The second major change has developed since Someday's beginning. Due to personality conflicts, opposing opinions, personal goals, etc., there have been many personnel changes within the group.

"Everyone's got a flaw, and you have to learn to bend a lot," Judd said. "But we pray a lot together. Sometimes we'll stop in the middle of a rehearsal and pray if things are getting too out of hand. Sometimes it's the only

thing that works."

Despite these difficulties, which have destroyed groups in the past, Someday's strong commitment to each other and to the goal of the group has helped them to succeed.

"You have to make it work, with a capital 'm'. Actually, Someday possesses none of the qualities necessary to be a truly successful quartet, or to even exist probably. But it does, even through the highest degree of adversities," Judd remarked with respect to his partners. "We got people who didn't want to give up. At times we actually fought to keep it together."

Bowman described Someday as "a group of men talented in song, who feel a strong desire for personal ministry. This is their way to serve and to share the gospel, and they're not going to give up or give in.

Someday has come a long way in two years. And there are plans to continue, even though most of its members will be graduating soon.

A strong commitment to serve the Lord through song, and to keep the group going no matter what, has brought Someday thus far. And with those keys to success, the future of Someday is bright.

— Monica Bagley

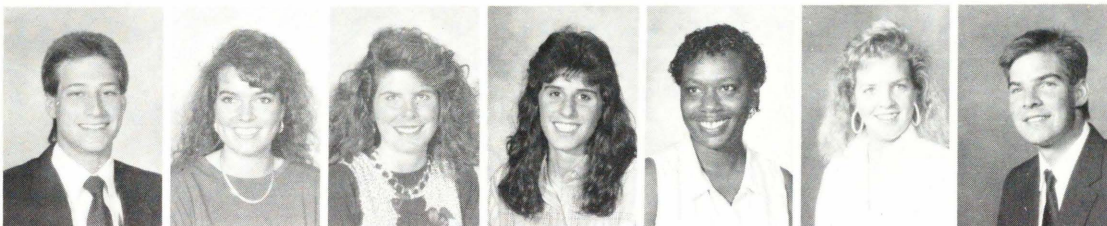

Jim Martin Newsom - El Dorado, AR  
 Chris Elaine Nichols - Searcy, AR  
 Jacqueline A. Nichols - Dversburg, TN  
 Sheryl Norfleet - Mt. Dora, FL  
 Bridgett A. Norman - Augusta, AR  
 Deanna J. Nowakowski - Lake Havasu, AZ  
 Rex A. Nowell - Longview, TX



Steven Nutt - Lawrenceville, GA  
 Rebecca Jane Norton - Montgomery, AL  
 James M. O'Clair - Saraland, AL  
 Jason L. Ogle - Arlington, TX  
 Heather L. Oliver - Maumelle, AR  
 Jeffrey S. Olivet - Tuscaloosa, AL  
 Allison Osborn - Missouri City, TX

Cayelynn Osborne - Las Vegas, NV  
 Mary Jennie Overman - Conroe, TX  
 Jerry Lane Owen - Lakeview, OR  
 Jason M. Pace - Houston, MO  
 Amy Laureen Paddock - Canon City, CO  
 Maria Cecilia Parra - Guatemala  
 Sheila A. Pate - Haltom City, TX

Katy Lyn Pate - Van, TX  
 Shanie M. Patterson - Searcy, AR  
 Robert A. Paul - Hurst, TX  
 Paula K. Peebles - N. Little Rock, AR  
 Diane K. Peebles - Richmond Hill, GA  
 Brandon B. Petty - Trinty, AL  
 Heidi D. Pickett - Clinton, AR

Jonathon S. Pickelsimer - Volga, KY  
 Dawn Renae Pinner - Bentonville, AR  
 Brad S. Pistole - Ft. Smith, AR  
 Teresa Pittenger - Merriam, KS  
 Kristen Pittman - Searcy, AR  
 Melissa Ann Plummer - Searcy, AR  
 Jesse Paul Pollard - Searcy, AR

Michelle L. Ponds - Williamsville, NY  
 Heather J. Powell - Germantown, TN  
 Jason Hall Powers - Poteau, OK  
 Bonnie L. Preslar - Colorado Springs, CO  
 Angela Gail Pressler - Nashville, AR  
 Monica L. Price - Sulor Springs, AR  
 Kathy Ann Prince - Romance, AR

Laura J. Pronia - Dennard, AR  
 Michael P. Proveaux - Glen Rock, FL  
 Lara D. Qualls - Oragne Park, FL  
 Chris Ann Quigley - Roanoke, TX  
 Jennifer Lynne Raab - Hampton, VA  
 Eric Edward Rainey - Asheville, NC  
 Tracy A. Ramsever - Harrisonville, MO

Christopher E. Randolph - N. Little Rock, AR  
 Jennifer L. Randolph - Thompson Station, TN  
 Laura K. Reagan - Springfield, MO  
 Richard Robert Reaves - Spring, TX  
 Kevin Lee Reddick - Traverse City, MI  
 Desiree Rees - Miami, FL  
 Jennifer Reibling - Miami, FL

Colley Scott Renshaw - Ft. Walton Beach, FL  
 Ryan D. Richardson - Memphis, TN  
 Shannon R. Richey - Marion, IL  
 Carol Jean Riddle - Conway, AR  
 James L. Ridenour - Crossville, IL  
 Leslie Denise Rider - Catoosa, OK  
 Stella S. Rios - Arvada, CO





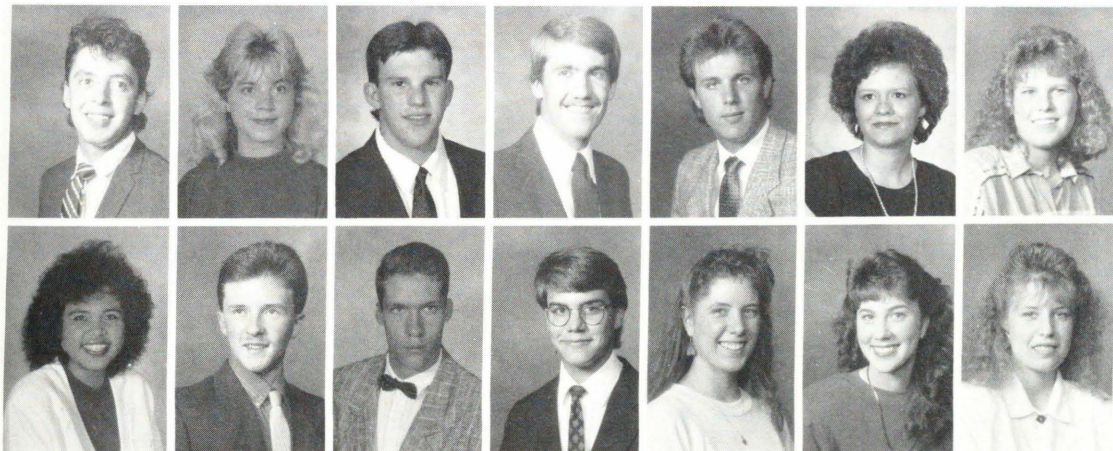

Octavio Rivas - Mexico  
 Donna J. Roberts - Orlando, FL  
 Michael Alan Roberts - Searcy, AR  
 Christopher Robinson - Columbia, TN  
 Karl Desix Robinson - Emporia, KS  
 Sherri D. Rodden - Springdale, AR  
 Sherryll Rodgers - Rosebud, AR

Veronica Rodriquez - El Salvador  
 Jeffry D. Rogers - Mentor, OH  
 Vincent Rogers - West Palm Beach, FL  
 Christopher C. Rone - Olive Branch, MS  
 Leslyn A. Rose - Bowie, MD  
 Lori Lea Rose - Beebe, AR  
 Kristy Ann Rasier - Quitman, AR



## Science Center, Track dedicated

**O**n October 28, the science building and the track at Alumni Field were dedicated to two men who had given part of themselves to Harding.

The science building, built in 1967, was dedicated to Dr. Joseph E. Pryor. The dedication was announced at commencement exercises in May 1989. Dr. Joe was well-known on campus for more than his infamous bow tie. He was associated with the school in many diversified areas. He served as an Academic Dean, Academic Vice President, Professor of Physical Science, AIC Faculty Representative, National Executive Director of Alpha Chi, and **Petit Jean** Advisor for 43 years.

**GOOD FRIENDS.** Dr. Ganus shows his appreciation to Dr. Joe Pryor after the dedication ceremonies of the Science Center. -Photo by Sharon Bowles.

The ceremony began with music by the Harding Band. President Burks presided over the ceremony and introduced Dr. Neale Pryor, Academic Vice President, and Dr. Dean Priest, Dean of the College of Arts and Sciences, for prayer and comments.

Dr. Joe made a response and the Band played the Alma Mater just before the unveiling of the nameplate.

The track at Alumni Field was dedicated to James D. Key during halftime ceremonies at the Bisons - UAM game. The new track was made possible by a gift from Dr. Key, a 1961 graduate. Dr. Key was an orthopedic surgeon at the University of Texas Health Science Center in Dallas. He also served as an orthopedic consultant at the Cooper Clinic and Aerobics Activity Center in Dallas.

-Tayna Atkinson

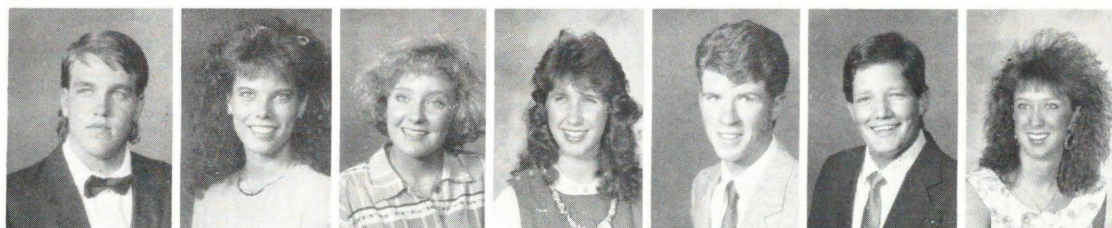

Richmond L. Ross - Hawthorn Wood, IL  
 Amanda Rowe - Mountain Home, AR  
 Miranda A. Rowland - N. Little Rock, AR  
 Bonnie Michelle Rozmarynowycz - Canada  
 Christopher Rush - Searcy, AR  
 Darold J. Rydl - Alamo, TX  
 Michelle L. Sabourin - Duluth, GA



Jennifer Samples - Oakdale, LA  
 Kathy Samuel - Rogersville, MO  
 Robin D. Sandlin - Texarkana, TX  
 Kristen M. San Juan - Memphis, TN  
 Marianne Susan Sassi - Warrensburg, MO  
 Rebecca J. Saunders - Fresno, CA  
 Jeanne R. Schoonober - Ponca City, OK



## Men of Joy serve beside Joy Members

The 1989-90 school year was one of many firsts and beginnings. One such beginning was the addition of an organized men's group of JOY service club. Where as men from different social clubs always helped out in the past, this year was the first year that the men were officially recognized.

The men of JOY consisted of approximately 35 men. The group started by Dave Jenkins, a grad student, and Brent Carr, a junior. The men were not assigned to a particular JOY committee or group, they just worked wherever they were needed, a system Carr referred to as "on call."

The main areas where the men were utilized were with the parties held by the children's committee and the Sunshine school committees; they were also used to do any heavy work that the women of JOY could not do alone.

**SIGN IN.** Louise Tucker, senior and Virgil Walker, Sophomore man of Joy, assist Tracy Turner, graduate, sign the late permission list in order to take part in the all night prayer session preceding the student lectureship. -Photo by Sharon Bowles.

Though the men were not assigned committees, they were invited to be a part of any organized JOY function.

Carr described the group as basically a support group, but said that he would like to see it change. "It really gives us a better chance to get involved with people in JOY and the community, but I would like to see us get even

more involved in the years to come, to take more supportive role."

The men of JOY did have a few activities of their own during the 89-90 school year, though. In the spring semester they planned and performed an after-curfew devotional for each of the women's dorms. Each person who was assigned to speak was

given the same topic and they studied together so that all the women would get the same lesson.

Dave Jenkins summed up the attitudes of the men of JOY when he said, "It's just helping out where we're needed, we had an opportunity to serve Christ in a quiet way and we decided to do it."

—Trena Shaw

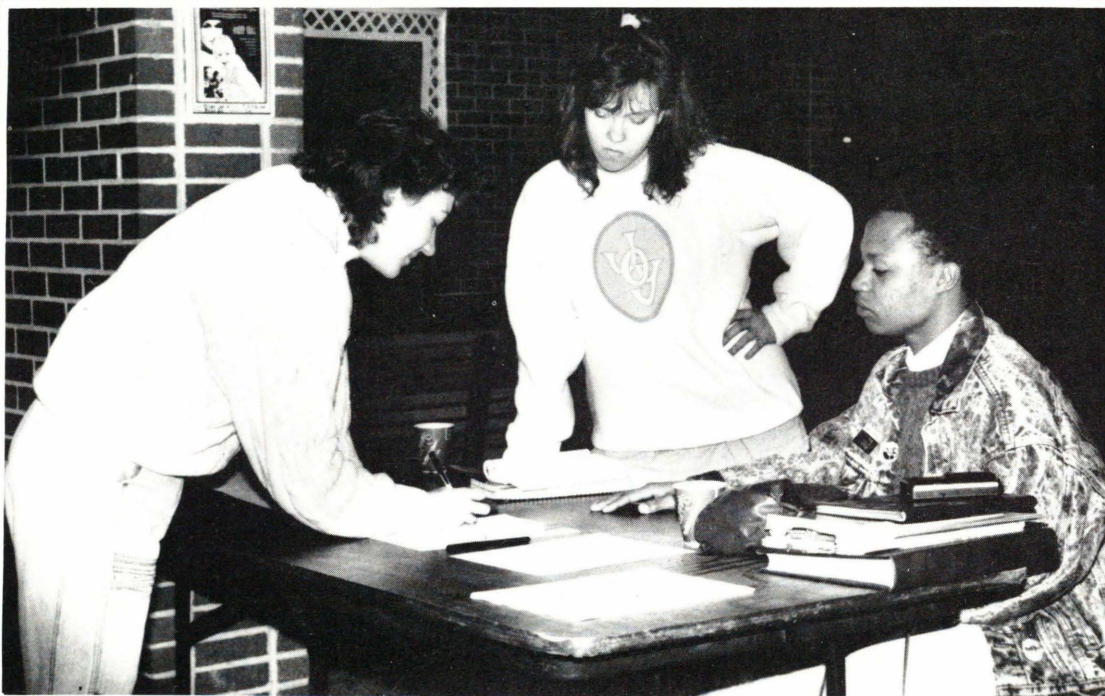

Larry R. Schwartz - Bossier City, LA  
 Timothy W. Scott - Corgicana, TX  
 Jamie Lynn Scribner - Salem, AR  
 Larry Kenneth Scroggs - Germantown, TN  
 Tricia L. Seibel - Bismarck, ND  
 Alicia Sells - Benton, KY  
 Rex A. Sexton - Fernpark, FL

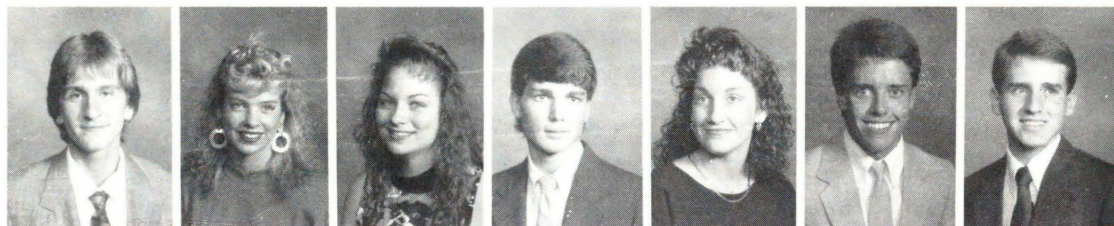



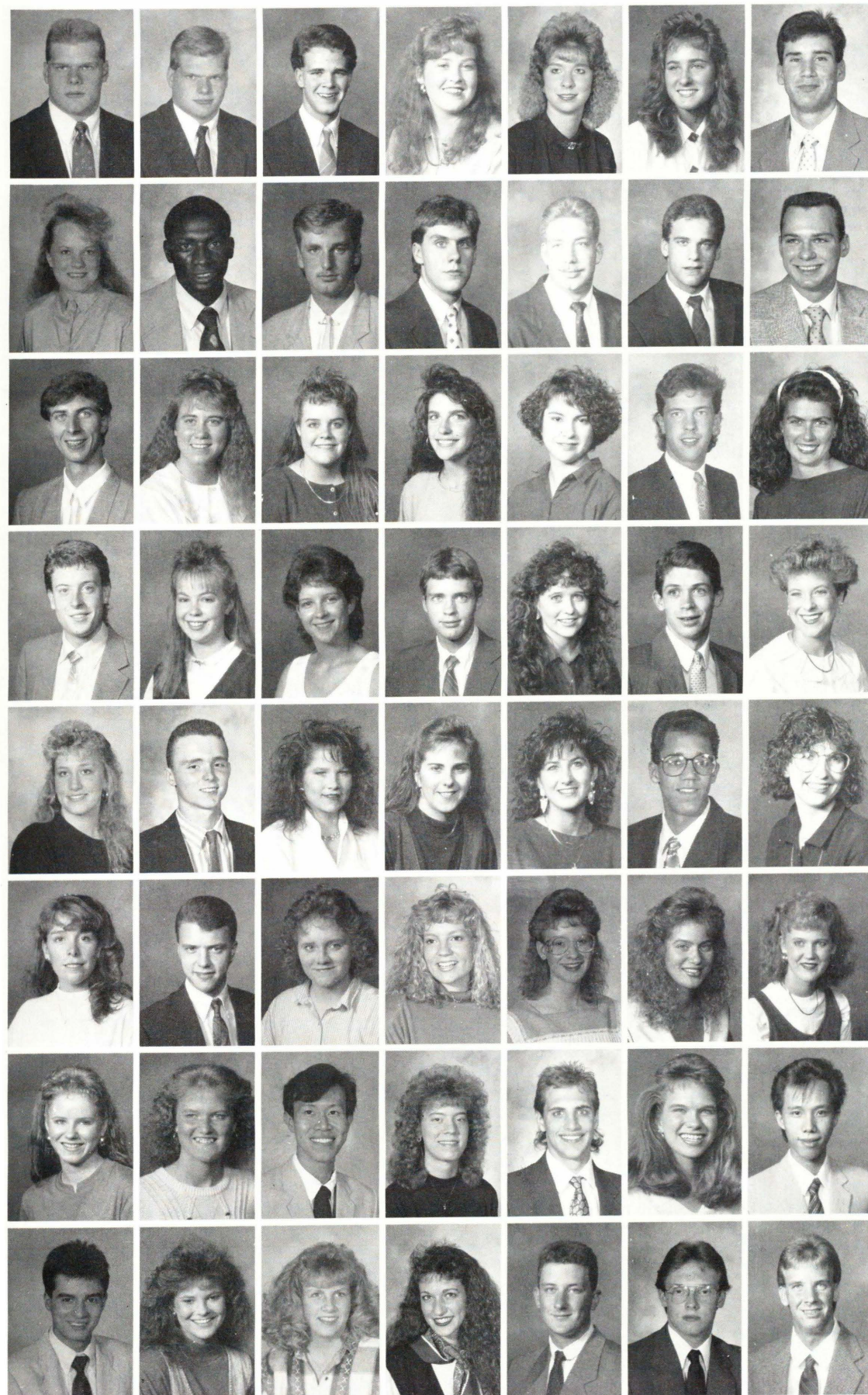

Chris Edward Shadrix - Bremen, GA  
 Craig A. Shadrix - Bremen, GA  
 Scott A. Shappard - Bartlett, TN  
 Christy Leigh Sharp - Smyrna, TN  
 Elaina Marie Shearer - Huntsville, AL  
 Kimberly A. Sheets - Chelmsford, MA  
 Steven R. Sherrod - St. Joe, AR

Amy R. Showen - Stanberry, MO  
 Bornwell Sianjina - Zambia  
 Thomas E. Simmons - Malvern, AR  
 Bradley D. Sipe - Melbourne, AR  
 Cody L. Sipe - Waynesboro, VA  
 Julian Hoyt Slade - Shreveport, LA  
 David Prentice Smith - Lexington, KY

Gregory C. Smith - Tuscombia, AL  
 Karin M. Smith - Bedford, TX  
 Kelly Sue Smith - New Braunfels, TX  
 Mitzi G. Smith - Alexander, AR  
 Sondra A. Smith - Muscatine, IA  
 Spence Barron Smith - Ft. Smith, AR  
 Stephanie Rae Smith - Cartersville, GA

Steven Clifford Smith - Englewood, CO  
 Rebekah J. Snyder - Missoula, MT  
 Robin Sorah - Whitefish, MT  
 Shawn Sparadley - Poplar Bluff, MO  
 Tricia A. Spradling - Denison, TX  
 David P. Sproles - Endwell, NY  
 Lori Nicole Srnka - Memphis, TN

Stacey Renee Stacey - Jupiter, FL  
 Timothy Don Stanley - Hope, AR  
 Tricia J. Stanley - Williamstown, WV  
 Katie Leslie Starnes - Harpers Ferry, WV  
 Anna Martha Stevens - Memphis, TN  
 David L. Stevenson - Flint, MI  
 Kathryn F. Stewart - Amarillo, TX

Lauren H. Stickman - New Orleans, LA  
 Jason H. Stipp - Neosho, MO  
 Katrina L. Stone - Neosho, MO  
 Stephanie M. Stovall - Graham, TX  
 Melissa K. Strader - Alamogordo, NM  
 Shelia L. Studdard - Paragould, AR  
 Amy B. Summar - Jackson, TN

Angela J. Sutherland - Bradford, AR  
 Annette M. Swangel - Gladbrook, IA  
 Kevin Qek Swee Wee - Singapore  
 Stephanie Swiger - Columbiana, OH  
 Ken David Seindle - Jonesboro, AR  
 Jennifer Swinea - Florence, AL  
 Rudolf F. Tabalujan - Indonesiesia

Martin Adalberto Tabora - Honduras  
 Lisa Denise Tacker - West Memphis, AR  
 Jennifer Jo Tanner - St. Mary's, OH  
 Deanna Lynn Taylor - Hurst, TX  
 Jason Blair Taylor - Waynesboro, VA  
 Mark L. Taylor - Searcy, AR  
 Michael Scott Taylor - Sulphur Springs, TX



Tanya Sue Tennyson - Harrison, AR  
 Kathryn A. Terlisner - St. Cloud, MN  
 Lisa M. Terry - Apple Valley, MN  
 Marcie L. Thacker - League City, TX  
 James Allen Thomas - Lewisburg, PA  
 Angela Marie Thorne - Harrison, AR  
 Amy K. Thornton - Little Rock, AR

Laura Jane Thornton - Shawnee, KS  
 Toni J. Thorson - Hot Springs, AR  
 Christy L. Thrift - Monroe, LA  
 Luis Berman Tiffner - Nicaragua  
 Carla S. Tipton - Jamestown, MO  
 Sherri T. Tipton - Sulphur Spring, TX  
 Teresa R. Toland - Little Rock, AR

Larry J. Tolleson - Mt. Olive, MS  
 April D. Toms - Corsicano, TX  
 Douglas S. Tracy - Fairfield, IL  
 Leah M. Tucker - Swartz Creek, MI  
 Valerie J. Tull - Toddville, AR  
 Mary Ann Turbeville - El Dorado, AR  
 Daria E. Turner - Flint, MI

Stephanie J. Turner - Tampa, FL  
 David Elliot Tyler - Decatur, AL  
 Dawn Marie Uhalt - Miami, FL  
 Karla Maria Valladares - Honduras  
 Patti Jean Vaughan - Lufkin, TX  
 Jennifer A. Vest - Sikeston, MO  
 Robert Victor - Flint, MI

Berney Eugene Waite - Huntsville, AL  
 Ashley Dawn Wales - El Dorado, AR  
 Shelley P. Walls - Little Rock, AR  
 Shawn L. Walker - Wadliff, MD  
 Susan Ward - Houston, TX  
 April Ann Warmka - Beaver Dam, WI  
 Diana Washington - Brinkley, AR

Shayla L. Waters - Grand Prairie, TX  
 Renee L. Webb - Murfreesboro, TN  
 Sharon Faye Welch - Mt. Sterling, KY  
 Kevin R. Wells - Ashdown, AR  
 Kevin R. Wells - Rindfield, MN  
 Tracie Lavern West - Augusta, AR  
 Leigh Anne Wheeler - W. Memphis, AR

David White - Bismarck, IL  
 Tamara Denelle White - France  
 Melanie Ann Whitehurst - Heber Springs, AR  
 Shane Whitley - Austin, TX  
 Laura E. Whyte - Alton, IL  
 Elizabeth Ann Wiley - Joplin, MO  
 Tammy Dawn Wilkins - Spring, TX

Debra Lynne Williams - Bremerton, WA  
 Laura Lynn Williams - Searcy, AR  
 Michelle Renee Williamson - Canton, MI  
 Michael Bradley Willis - Tucker, GA  
 Julie A. Wilson - Terre Haute, IN  
 Nancee B. Wilson - Searcy, AR  
 Stephanie Joy Wilson - Searcy, AR





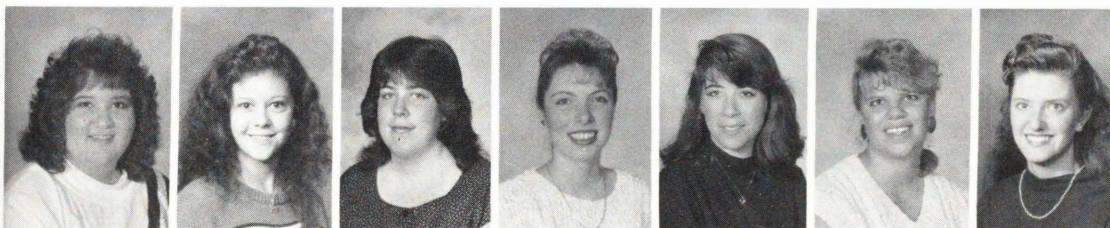

Sherry L. Wimer - Spring Hill, IN  
Julie A. Windham - Sugarland, TX  
Andrea G. Winget - Minden, LA  
Michelle Winter - Mobile, AL  
Gena Mae Wishard - Greenville, TX  
Kara Lynn Waltman - Kansas City, MO  
Ashely A. Womack - Batesville, AR

## Bison feed fed the fans

**T**he 1989-90 school year brought in many changes and additions to the various programs across campus. One of those additions was the Bison Feed.

Carter Lambert and Charlie Lyning agreed on the ARA catered events to generate support in the athletic events at Harding.

The 'feeds' were available to anyone that would attend the following Bison football game. Students had the option of using their meal card to pay for their ticket, either with their declining balance money or in place of one meal from the cafeteria.

Held directly outside the Ganus Athletic Center, ARA provided all the participants with barbeque, fried chicken, and pork ribs. Anniece Rackley, ARA catering manager, said, "Not even bad weather

stopped us. If it rained we moved it inside." She went on to say that although the program was in its first year, approximately 110-150 people turned out for each of the feeds. A 'feed' was held before each home game, with the exception of Parents

Weekend and Homecoming Weekend.

Carter Lambert said, "Mr. Lyning and I were very pleased with the feeds of 1989. We are optimistic for the future of them. We also look forward to the feeds becoming a Harding tradition."

In the future the ARA would like to see the Bison cheerleaders and the band get involved with the feeds.

— Mary McWilliams

**SATISFIED FANS.** Bison feeds were held before each of the Bisons' home games. — Photo by Wayne Westerholm.



Melissa A. Woods - Magnolia, AR  
Lori A. Woodson - Andmore, OK  
Duane A. Worthington - St. Helens, OR  
Karen Kay Wright - Kennett, MO  
Robert Lee Wright - Judsonia, AR  
Timothy H. Yates - Tulsa, OK  
Christy Yerkeson - Cincinnati, OH

Kevin H. Yoon - Bartlett, TN  
Laura Lynn York - Manchester, MO  
Kimberly R. Yount - Arnold, MO  
Betsy Renee Yurcho - Dallas, TX

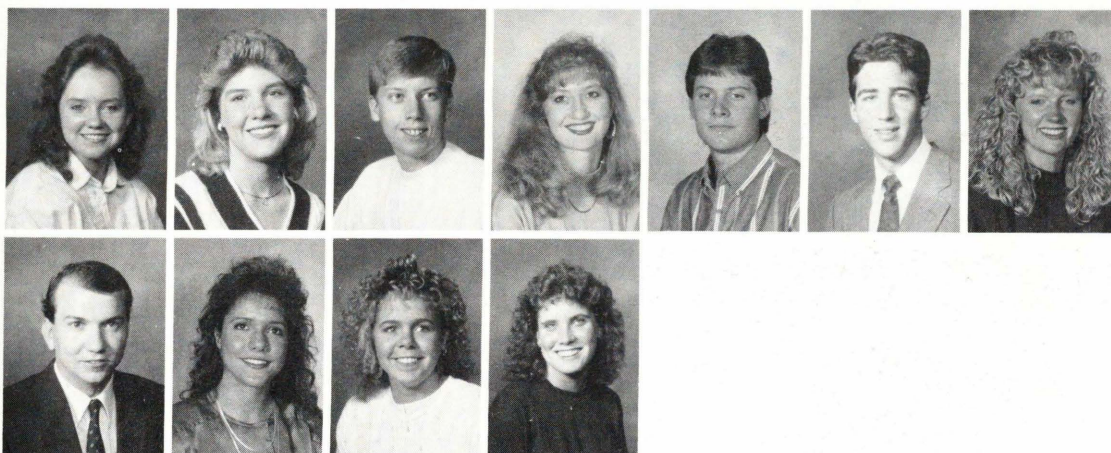



William Anderson - Burnsville, MN. *Secondary Education.*  
 Jodie Lynn Baker - Cherokee Village, AR. *History.*  
 Paul A. Brooks - Estero, FL. *Math Education.*  
 Anne Delany Brown - Bartlesville, OK. *Elementary Education.*

Kathleen Louise Chastain - Ocoee, FL. *Elementary Education.*  
 Sharon Gordon - Vilonia, AR. *Secondary Education.*  
 Lora Hale - Searcy, AR. *Nursing.*  
 Janda Lea Harlow - Baton Rouge, LA. *Accounting.*

Mark Delber Holderbaum - Willard, MO. *Secondary Education.*  
 Rhoda Jeneane Lanier - Houston, TX. *Elementary Education.*  
 Jeremy Clarence Lewis - Belize. *Secondary Education.*  
 Todd Rodney Loe - DeKalb, TX. *Accounting.*

Lynn Oelze - Bedford, IN. *Accounting.*  
 Robert Patton - Clio, MI. *Elementary Education.*  
 Robin Leigh Phillips - Memphis, TN. *Reading.*  
 Lisa Ramseyer - Searcy, AR. *English.*

Janis Blair Reynolds - Dyersburg, TN. *Management.*  
 Elise Alice Robinson - North Little Rock, AR. *Oral Communications.*  
 Angela Beth Shields - Glenwood, AR. *Elementary Education.*  
 Paul Marc Shields - York, NE. *Art.*

Regina Renee Shill - Starke, FL. *Computer Science.*  
 Gerald William Smith - Plano, TX. *Accounting.*  
 Kenneth R. Turley - Sheridan, WY. *Physical Education.*  
 Tracey Lauren Turner - St. Petersburg, FL. *Elementary Education.*

Sheila Kaye Wood - Mabelvale, AR. *Elementary Education.*  
 William Anthony Wood - Anchorage, AK. *Biblical Languages.*

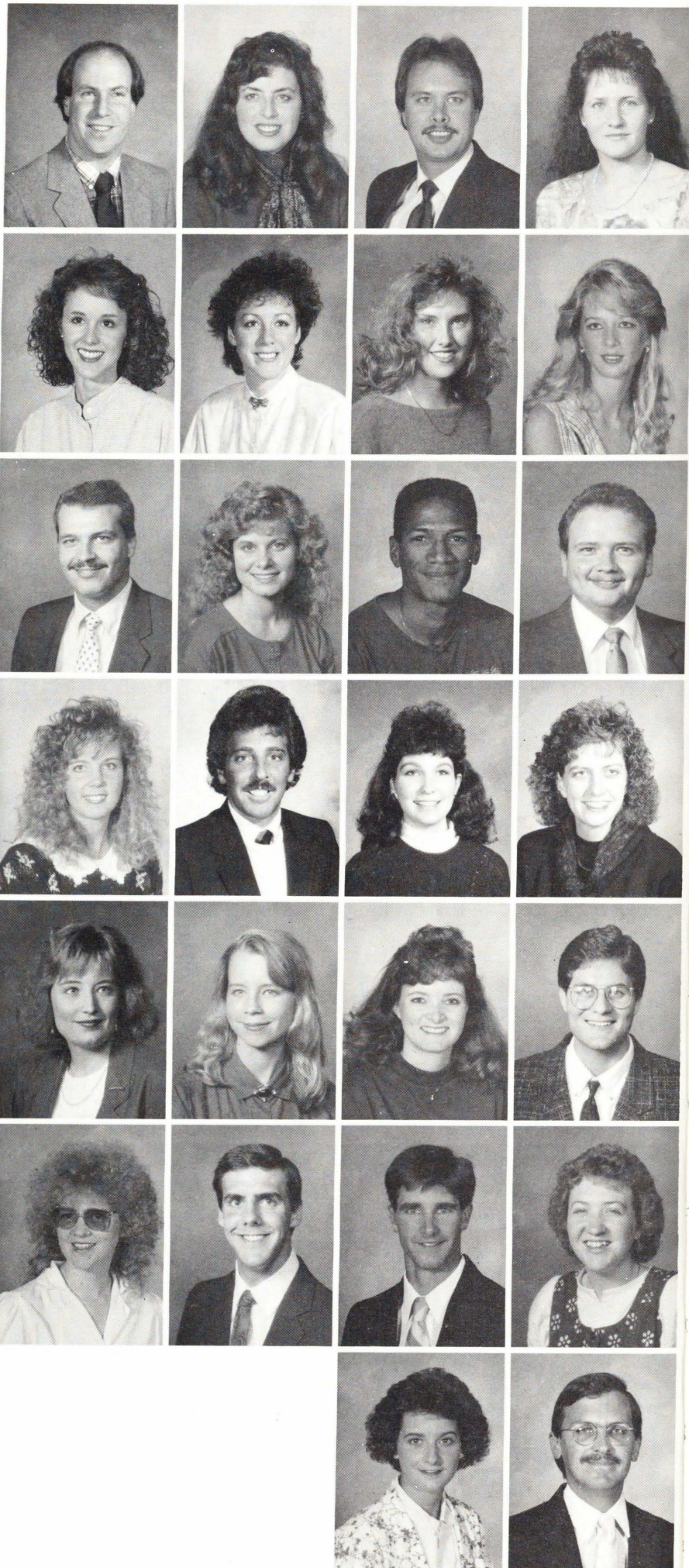



# 147 Grad students enrolled in spring

A seldom seen group of people on campus were the graduate students. Often graduate students lived off campus, and they were not required to attend chapel. Many of their classes were at night, making their schedules different from most students'. Some were married, some had children, and some had full-time jobs. Others were single, but were full-time students.

Sixty percent of the graduate students left school to work for a few years after receiving their undergraduate degrees, later returning to pursue a master's degree. The other 40 percent simply continued school for another year or two after receiving their undergraduate degrees. All were required to apply to the graduate program, to give references, and to have an undergraduate grade point average of 2.5 in order to be accepted.

One hundred thirty-five graduate education students and 12 graduate accounting students made up the graduate school program in the spring. Master's degrees in education were offered in the areas of elementary education, elementary administration, reading and secondary education, which included an emphasis in many academic areas. A Master's in Accounting required 32 credit hours of graduate classes.

A Master's in Accounting required 32 credit hours of graduate classes for those with an undergraduate degree in accounting, and a maximum of 81 credit hours for those with an undergraduate degree in another area.

Half-tuition scholarships were available in both areas, and were given "generously," said Dr. Wyatt Jones, director of the Graduate Studies of Education. Graduate assistantships were more competitive because fewer were offered. These assistantships paid full tuition and required 12 hours of work each week. Some education graduate as-

sistants taught labs, worked in the Curriculum Lab or Learning Assistance Center, or did secretarial work. Accounting graduate assistants helped in labs and with grading papers.

In explaining the difference between graduate work and undergraduate work, Ken Turley, who was pursuing a M.S.E. with an emphasis in physical education, said, "It's easier because you're more disciplined. It's more work, but you're willing to do it because it's what you want. There is more personal involvement with the teachers because some of the classes were smaller. The 600-level classes were different because you had to discipline yourself to do the work."

Alan Mashburn, pursuing a M.S. in Accounting, said, "Graduate school required more discipline. Just getting by was not acceptable. You had to do well. When you're in classes with undergraduate students, they knew you were a graduate, and there was peer pressure to do better."

Kate Chastain, pursuing a M.Ed. with an emphasis in reading, said, "Graduate school was more intense and faster paced. The expectations were high and quality work was expected. The teachers treated you as an adult and expected you to respect the classes. It was a challenge — one of the biggest challenges I've ever faced."

Doug Black, pursuing a M.Ed. in elementary administration, said, "It was easier because I had more time on my hands. I had to adjust to having my days open and my nights taken up with classes, and learn to study during the day."

Kindra Willingham, pursuing a M.S.E. in special education, said "It was more research, more papers to write, and more time in the library. I had to read my textbooks and spend more time study-

ing."

Cathy Spivey, pursuing a M.Ed. with an emphasis in reading, said, "In graduate school you're treated like you're older, not like a child. You were given a chance to be as mature as you were, whatever that may have been. You were able to think a little deeper instead of just spitting out facts. It seemed based on theory and philosophy a little more, which was something I preferred. I liked to know the 'why' behind things, and not just the things themselves."

Why did these students decide to go to graduate school? Turley received his undergraduate degree from Colorado State University. After becoming a Christian he decided to come to Harding for a Christian education, and as a graduate assistant while at Harding he got

a lot of valuable teaching experience.

Mashburn was not tired of school and wanted a master's degree, so he decided to keep going until he finished.

Willingham got an opportunity to work at the Child Development Lab and received some experience while working on her degree.

And Spivey said, "I wanted a little more expertise in the area of reading, and Mrs. Peck and Mrs. Watson had been role models and an inspiration to me on the undergraduate level in this area."

— Tracey Turner

**GRADUATES.** Graduate students, Tracey Turner and Lorene Pagcaliwagan, pose for a photo in the Heritage lobby. There were 147 graduate students on campus during the spring semester. Photo by Jeff Montgomery.





Patricia Alamina - Belize, Fr.  
 Hal Thomas Baker - Osceola, IN. So.  
 Brian Beasley - Memphis, TN. So.  
 Rob Boehning - Searcy, AR. Fr.  
 Kim Louise Brewer - Searcy, AR. So.  
 Mary Robyn Buterfield - Searcy, AR. Jr.

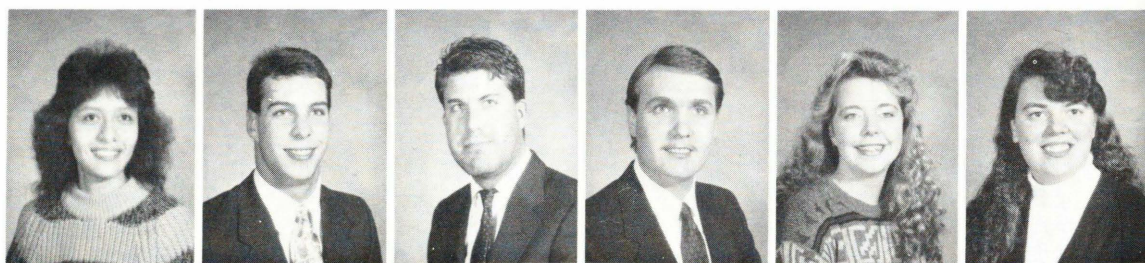

## Second semester students experience new beginnings



**FIRST TIME AROUND.** Julie Foss, freshman, reads one of her first letters from home in her dorm room. Second semester students were widely accepted by the student body. — Photo by Jennifer Terry.

**N**ervousness, excitement and even fear often result from the changes in coming to Harding during the second semester.

There is the fear of not knowing what to expect, the surprise of seeing so many new faces and having so many new names to remember — and the duty of making all those first impressions later than most people had to. While it often wasn't what they expected, new students experienced many good feelings.

"Although my first impression of Searcy was one of disappointment," said new student Fred Young, "I soon came to know the people of Searcy and Harding University as a people of love, kinship, and spirituality, making my journey here more worthwhile than I could ever

have imagined."

Transfer student Alethea Short felt "a lot of excitement in meeting peers, and received a lot of acceptance."

And freshman Loree Walker said, "I really thought adjustment would be harder than it was."

For second-semester students everything seemed new and different: the food was good, the dorms were nice, people were friendly, and there was a lot to do on campus. They noticed the positive atmosphere at Harding and, said several transfer students, there were more campus activities here than at the school from which they transferred.

With an exciting semester behind them, the second-semester students no longer felt new.

— Leslie Hammond

Clarence Edward Cannon - East St. Louis, MO. Sr.  
 Erin Catherine Cauny - Wynne, AR. So.  
 Robert L. Cox, III - Searcy, AR. So.  
 Kristy Lynne Dalton - Springfield, MO. So.  
 Tina Dickinson - Casper, WY. So.  
 Benjamin Wade Dove - Pasadena, TX. Sr.

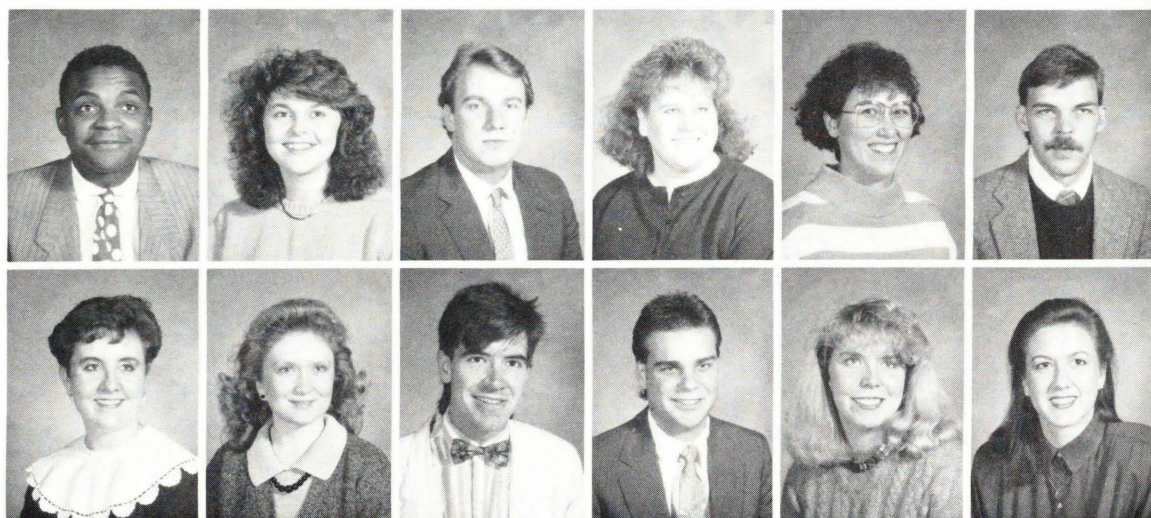

Amanda Lynn Eaton - Indianapolis, IN. So.  
 Brenda Sue Etheridge - Searcy, AR. So.  
 William Armour Everett - Conroe, TX. Sr.  
 Scott Joseph Ferguson - Simi Valley, CA. So.  
 Julie Katrina Foss - Brooklyn Park, MN. Fr.  
 Janis Glenn - Tucker, GA. So.





Angie Gray - Lincoln, NE. Sr.  
 Melanie L. Gray - Arp, TX. So.  
 Julie LeAnne Green - Little Rock, AR. So.  
 Mikki D. Hagood - Paragould, AR. Fr.  
 Leslie Jean Hammond - Patterson, NY. Jr.  
 Brian M. Hargett - Ventura, CA. So.

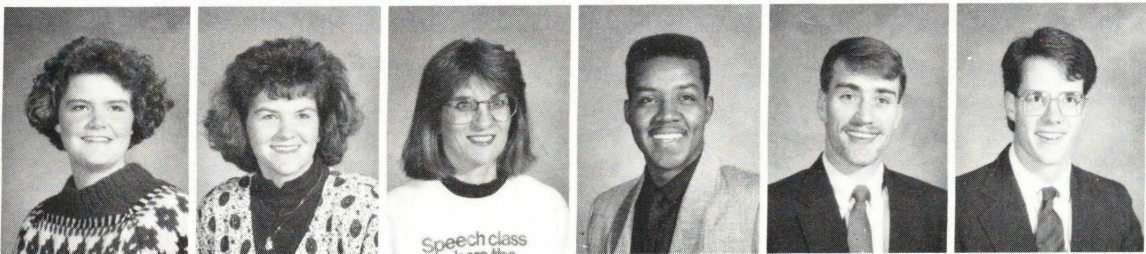

Adana Kristine Harris - Little Rock, AR. So.  
 Angie Herrod - Sherwood, AR. Fr.  
 Karen L. Holmes - Searcy, AR. Sr.  
 Clarence Lindon Hulse - Belize. So.  
 David Humber - Memphis, TN. So.  
 Denton Lynn Kernodle - Jonesboro, AR. Jr.

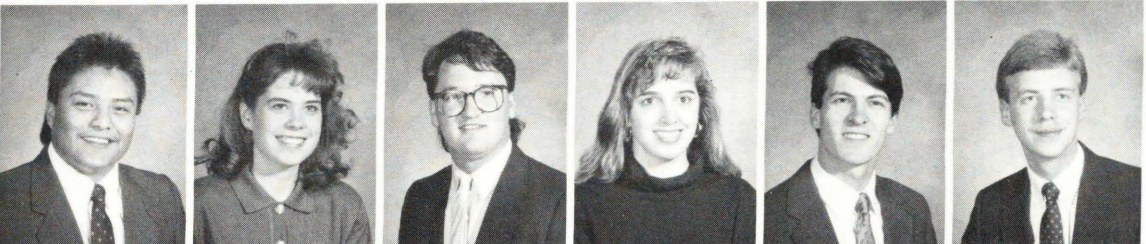

Arthur Begay King - Seneca, MO. So.  
 Lisa Kirkbride - Cleveland, MS. Jr.  
 Jeff Lane - Odessa, TX. Fr.  
 Amie Linn Machen - Tupelo, MS. Sr.  
 Robert Wade Machen - Slidell, LA. Sr.  
 John Charles Massey - Williamstown, WV. Jr.



Sheila McFall - Memphis, TN. Jr.  
 Stacey L. McFarland - Escondido, CA. Jr.  
 Delois L. McKorkle - Searcy, AR. Sr.  
 Lisa Ann Mills - Conway, AR. Jr.  
 Francisco Hernan Moreno - Guatemala. Jr.  
 Omar Sylvestre Ortiz - Belize.



Dena Denise Papas - Bentonville, AR. Fr.  
 Anna Petit - Tucker, GA. Fr.  
 Caroline Pillay - Jacksonville, AR. Sr.  
 Nuria Portabella - Guatemala. Fr.  
 Norman Scott Ragle - Catlettsburg, KY. Jr.  
 Lanny Bartlett Roberts - Houston, TX. So.



Melanie Ruth Sanford - Wilmington, NC. So.  
 Stacy Scott - Baton Rouge, LA. So.  
 Tracy Ann Scourfield - Paradise, TX. Jr.  
 Sharon Ann Scudder - Memphis, TN. Sr.  
 Mark Stogsdill - Jonesboro, AR.  
 Stephanie Tapp - Baton Rouge, LA. Fr.

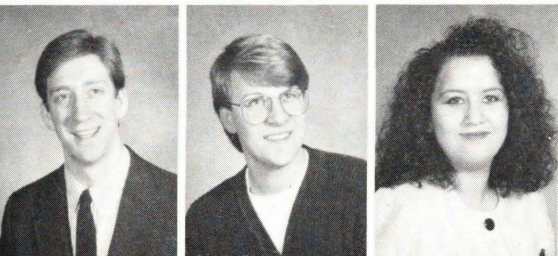

Joel Edward Ulmer - Keller, TX. Sr.  
 Michael Todd White - Elizabethtown, KY. Jr.  
 Janine Williams - Tomah, WI. So.



Jim Adcock  
Ken Baker  
Don Brewer  
Mark Clairday  
Tim Fowler

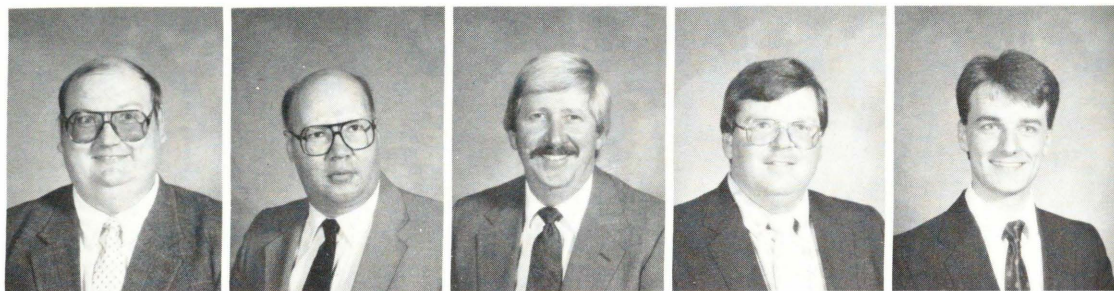

## *Pi class prepares to preach*

**H**arding University has always had a visible commitment to the preaching of God's word. The Harding School of Biblical Studies (HSBS) was just another way of fulfilling that commitment.

Established in 1974 as the Christian Communications Program, HSBS trained men to serve in churches and mission fields through a two-year intensive study program. Besides textual studies, students practiced preaching in front of television cameras that recorded their style and delivery. A missionary training laboratory helped students master Bible material and learn modern foreign languages needed by missionaries.

The HSBS curriculum consisted of 10 eight-week terms, with five terms scheduled each year. Four courses were completed during each term, with a recess of at least one week scheduled between terms. The school year was from August to July, and courses were taken in a planned, prescribed sequence.

A new class was admitted annually in August, and a class graduated annually during the latter part of July or the first week of August. Two classes, a first-year class and a second-year class, were constantly enrolled. Each class was permanently and sequentially named for a letter of the Greek alphabet.

The first-year class for the 1989-1990 school year, named the Pi class, was a potpourri of older and younger students, single men and married men with families; however, they all came with the single desire to serve God.

Jim Adcock, 40, had been in the radio business for 25 years when he decided to return to school at HSBS.

"I had heard about the program from friends who were former students," said Adcock. "My wife and I thought about what to do and we decided to come in August."

Debbie Waller, 27, was one of two husband and wife teams in the Pi class enrolled at HSBS.

"Preaching was something

my husband always wanted to do," said Waller, "so we both decided to come here and enroll. I figured this was the best way for me to learn the Bible. I also wanted to know what he was going through."

For many of the older students in the Pi class, the transition from the work world to a strenuous school environment was difficult.

"I had been out of school for 23 years, so it was a real adjustment for me," said Adcock. "You go from an unrestricted job to being in a classroom situation from 8:00 to 4:00. But I'm making it. It's fun. I really enjoy it."

For Waller, the change allowed her to see her husband more, since they took the same classes.

"It has really helped our marriage because I'm around my husband more," said Waller. "The work load is tough, but we can do it together. God has really blessed us, and we just want to devote our lives to whatever he wants us to do."

— Kathleen Eymar

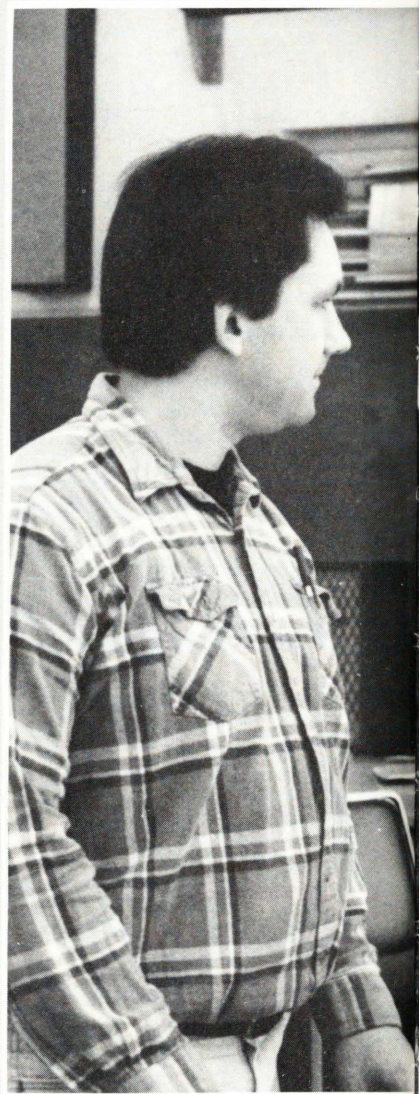

Ricardo Maia  
Dagorberto Martinez  
John F. Nerswick  
Yaw Buo Nkansah  
Masanobu Nonogaki





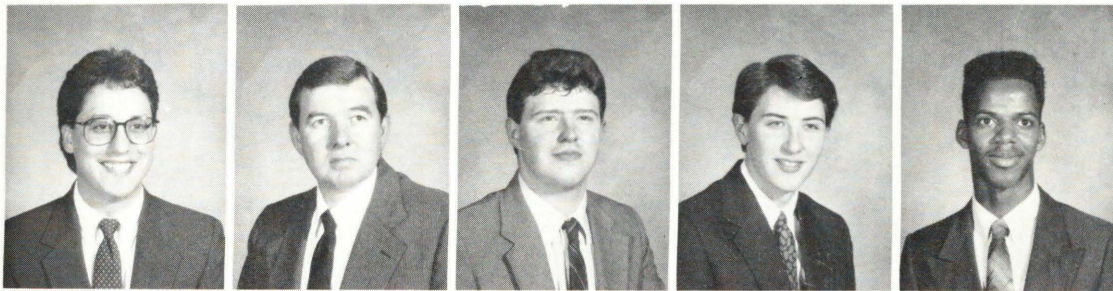

Gustavo Prato  
Jim Reeves  
Charles Schultheisz  
Jimmy Shaw  
Joe Strickland

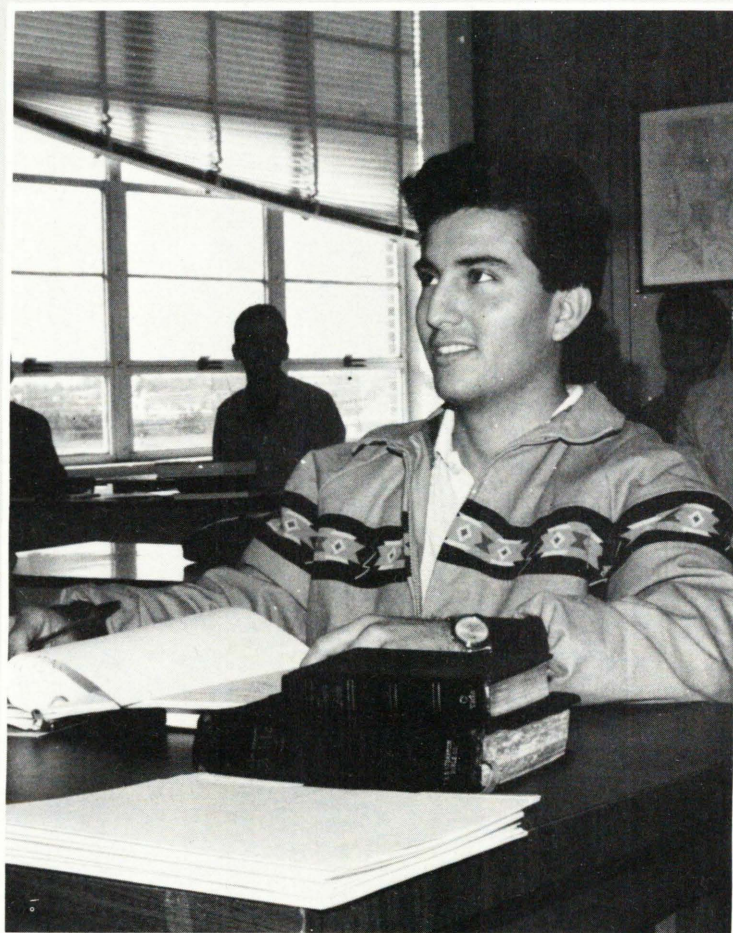
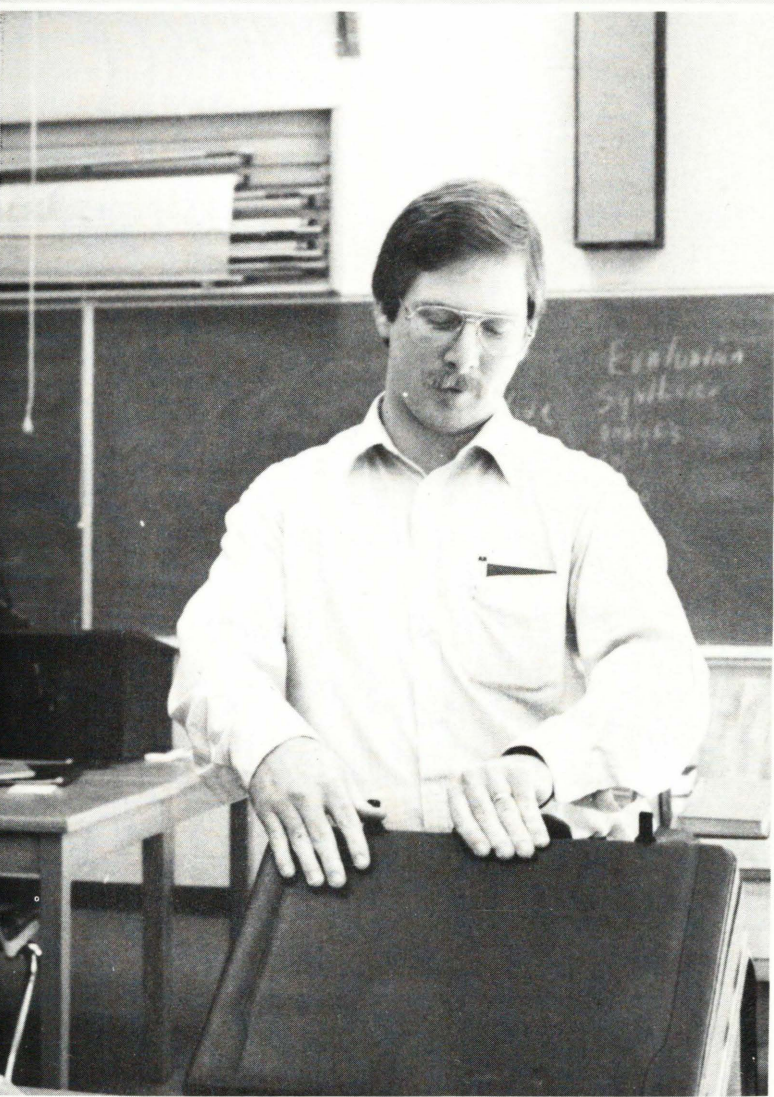

**PACKING UP.** Pi class members Ray Rose and Dan Waller, prepare to leave after a long day of classes. HSBS classes met Tuesday through Friday each week. — Photo by Sharon Bowles.

**ENTHUSIASM.** Dagoberto Martinez, a Pi class member, pays careful attention to instructions. HSBS students were often involved in field work which drew on class room practices. — Photo by Sharon Bowles.

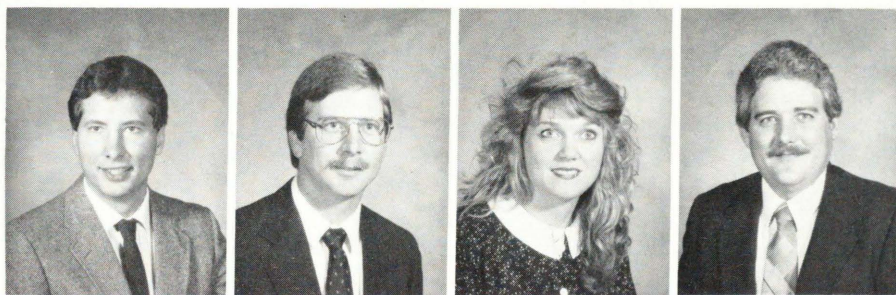

Doug Vogel  
Dan Waller  
Debbie Waller  
James Youngblood



Ray Anderson  
David M. Barber  
Stephen Batchelder  
Gary Cremeens

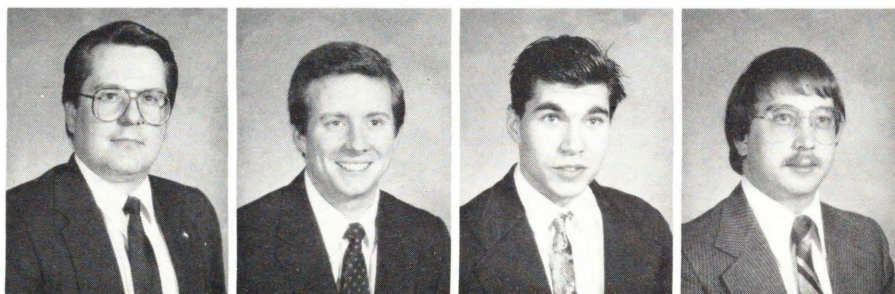

**LEARNING OF GOD.** Ray Anderson, an Omicron class member, listens intently to his professor's words. HSBS instructors were able to share personal ministry experiences with their students. — Photo by Sharon Bowles.

**CONVERSATION.** Brian Martin, Omicron class, and Doug Vogel, Pi class, discuss their ideas from class. Because of the smaller class sizes, HSBS students were able to get to know each other better. — Photo by Sharon Bowles.

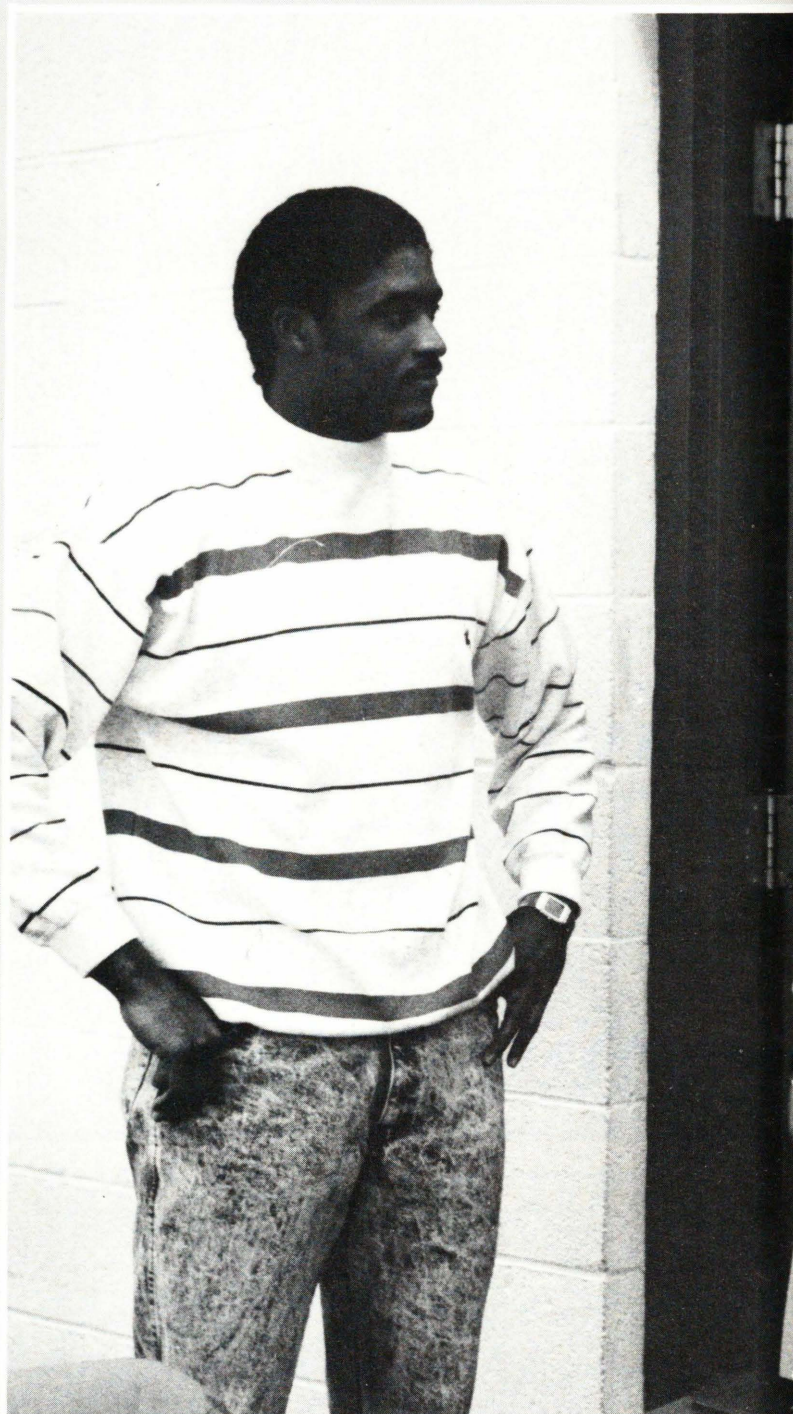
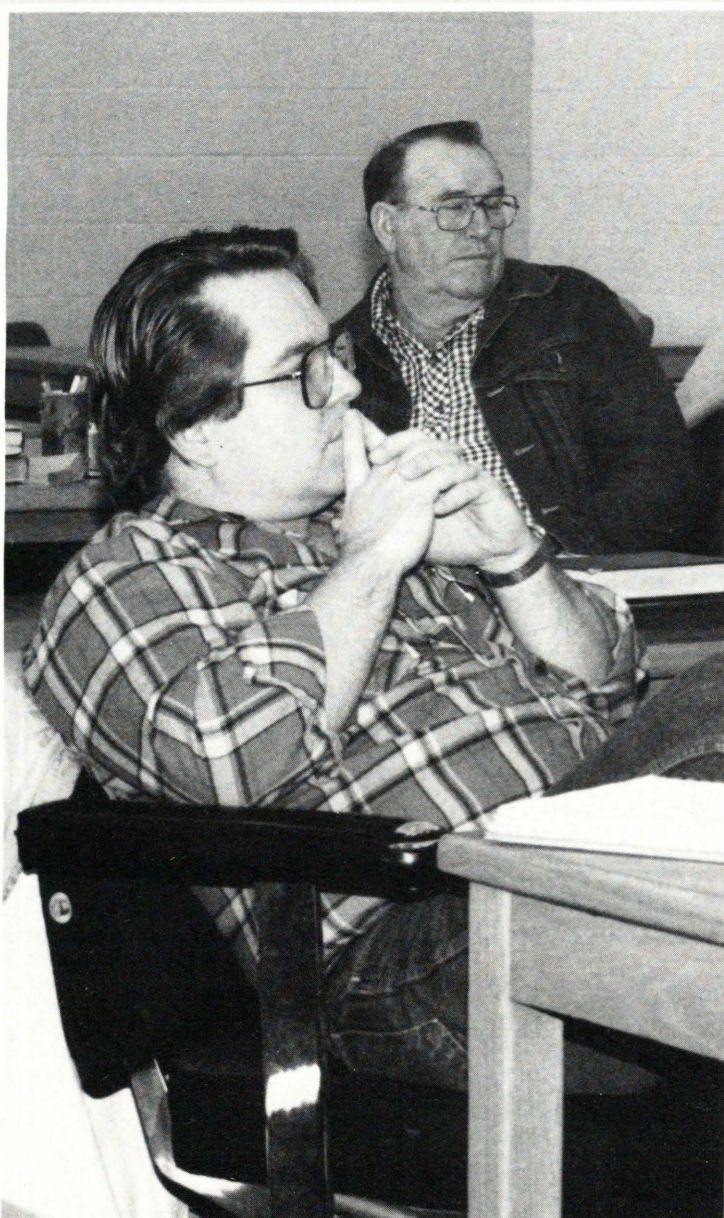



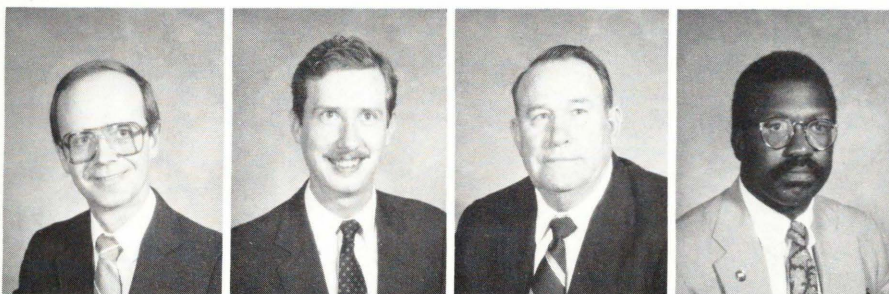

Rickey Eppes  
John Jones  
Owen May  
John Phillips

## Omicrons anticipate graduation

**F**or students at the Harding School of Biblical Studies, a typical school day was full of classes and activities. Classes began at 8 a.m., Tuesday through Friday. On weekends, students were encouraged to travel and be involved in field work.

Each course met daily for one hour and twenty minutes, with a ten minute break between classes. Like Harding, HSBS had its own mandatory chapel from 11:00 to 11:30 in the morning. Lunch break lasted from 11:30-1:00, and classes were dismissed at 3:50.

HSBS students followed strict rules for dress, behavior, and class attendance. Tardies were strongly discouraged, and absences were not allowed. Also, there were limits on the number of hours students could work.

Students were required to participate in at least three evangelistic campaigns during training. In the 1989-1990 academic year, students took domestic campaigns to Hot Springs, Morrilton, and McDill, Ok. During the summer, students traveled to London, England, and Sterling, Scotland.

Not all activities revolved around the classroom, however. A social club, the Crusaders, was formed to allow students to participate in intramural activities. An annual Christmas party and class banquet allowed students to mingle outside of the classroom environment.

Upon completion of the program, students began working in the ministry or enrolled in another school to earn their degree in religion. For students in the second-year Omicron class, additional school was the last thing they wanted after the grueling schedule of HSBS.

"I plan on taking the associate minister position at my home church in Bono, Ark.," said Gary Cremeens. "I may decide to get a degree later, but I need a break. HSBS is really intense, and it's easy to let it get to you."

Ray Anderson, 33, planned to get his Bible degree at Harding, and look for a church after graduation in 1992.

"This is something I have desired since I was 15 years old," said Anderson. "Everything just came together. Harding is a great place to start."

But as Omicron members approached completion of their studies at HSBS, they easily expressed the fond feelings they held for the program, their teachers, and their friends.

"Really, the description of the program in the brochure doesn't do service to what HSBS is all about," said Anderson. "There is the joy of being in the school and the frustrations of an accelerated program. It really puts you to the test and makes you stronger for doing the Lord's work. I have really enjoyed it."

For fellow student Gary Cremeens, feelings about the program were similar.

"The classes were exceptional," he said. "The sermon prep class was particularly helpful. And the Christian Evidences class and the missions classes really opened my eyes."

The relationships formed between the students and teachers were especially meaningful to the Omicron class.

"You have to rely on others to get through the program," said Anderson. "The friendships will last a lifetime."

Gary Cremeens agreed, and said "The love and concern that teachers have for students was great. It was nice to be able to get close, and lean on others when you had problems." Cremeens paused briefly, and then said, "It's going to be tough to leave on August 4. It's going to be one of the hardest days of my life."

Kathleen Eyman

