

Photo by Daniel Dubois

Brotherhood supports in times of challenge

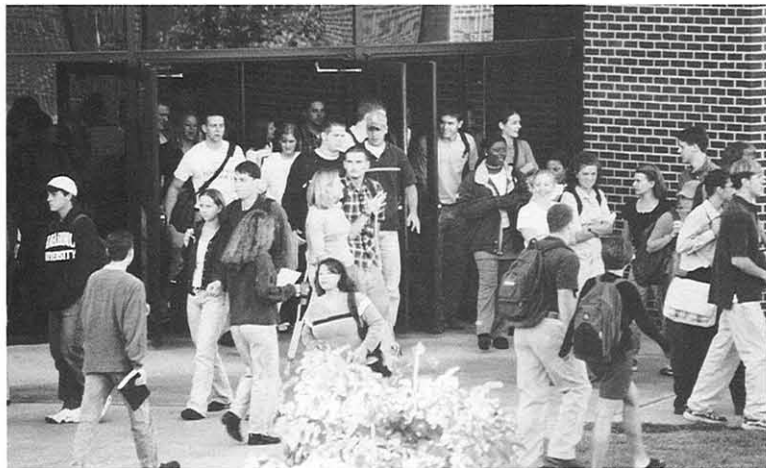

Photo by Daniel Dubois

Above: A mob of students leave the Benson Auditorium after chapel and head out to begin their day. Left: Mike Lewis, senior, stops in the middle of campus to chat with Anne Gerber, junior.

"By being brought together and sharing a common love, the students at Harding help one another strengthen their relationships with Jesus Christ."

With students from all 50 states and many different countries, Harding University has created an atmosphere in which strangers come together and live as one family.

With many hopes and aspirations we attend this school, not only to become well-educated, but to grow stronger to God and closer to each other as Christian brothers and sisters. Brought together, sharing one common love, the students at Harding help one another strengthen their relationships with Jesus Christ.

Walking around this beautiful campus, one is able to see the many things that set Harding apart from every other university. Aside from the friendly faces that we encounter every day, we are surrounded by many unique opportunities that are not found anywhere else.

Attending chapel, involving ourselves in social clubs, intramural sports and the countless academic clubs and societies that are available to us are just a few of the ways we can get involved and grow close to one another.

In addition to the extra-curricular activities that Harding provides for us, our classes are also different. With a faculty and staff that genuinely cares for the students, it is difficult not to appreciate and follow the examples that these incredibly gifted Christian leaders set for us.

While the years go on, the intent of Harding will continue in the ideals on which it was founded. This University will always stand apart from others in its effort to teach young men and women to share the word of God. As we grow older and face the challenges of the real world, we will forever look back on our years here and embrace the love and encouragement that met us at Harding.

— Jaren Page, people editor





Photo by Eric Barnes

Senior class officers Sarah Dennis, secretary/treasurer; Autumn Spell, vice-president; Chad Cutts, men's representative (not pictured: Christy Graham, president; Kelly Lauterbach, women's representative) gathered outside the student center for a group photo. Along with the busy schedules of being a senior at Harding, these students took extra time to lead their fellow graduates-to-be throughout the 1999-2000 school year. Along with helping the Student Association (S.A.) with many service projects during the year, including Rudolph to Romania and the hurricane relief, this group of leaders planned several treats for the student body. For instance, the seniors were in charge of the Christmas lights glowing on campus during the winter season that many were able to enjoy. These officers also headed a program this spring that helped collect and send Bibles to China. Although the officers led the senior class in a successful year, it was the first time most of them had been involved in the S.A.

Lisa Abbruzzese-Zelenople, Pa. Public Accounting. Alpha Chi. Delta Mu Delta. Phi Eta Sigma. Color Guard (Captain). Accounting Society. Tri Kappa.

Amanda Adams-Missouri City, Texas. Missions. Campaigns (Africa). American Studies. Alpha Chi Malachi. Shantih.

Sarah Adkins-Little Rock, Ark. French/History. Who's Who. Alpha Chi. International Studies (HUF). American Studies. Phi Alpha Theta. Ko Jo Kai.

Moises Aguilar-Veracruz, Mexico. Computer Information Systems.



Corrie Albright-East Hampton, Conn. Accounting/Mathematics. Alpha Chi. Accounting Society. Intramurals. International Studies (HUG). Dean's List. Regina.

Andrea Alderman-Des Moines, Iowa. Special Education. Dean's List. Concert Choir. Ju Go Ju.

James Allen-Tallahassee, Fla. Oral Communication/Pre-Engineering (Mechanical). Dramatics. Honors Association. Dean's List. Alpha Chi. Uplift.

Jeni Allen-Anchorage, Alaska. Biology. Concert Choir. International Studies (HUE). Honors Association. American Studies. Dean's List. Kappa Gamma Epsilon.

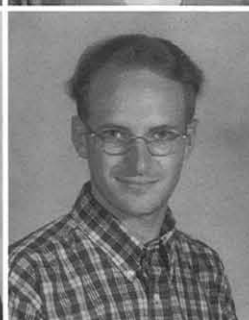

Tim Allen-Bethalto, Ill. Psychology. International Studies (HUF). Psi Chi. Campaigns (Jamaica/New York). Dean's List. Bison Staff. Knights.

Heath Amos-St. Marys, W.V. Biology/Missions. Alpha Chi. International Studies (HUG). Club Beau. American Studies. Knights.

Kim Anderson-Yorba Linda, Calif. Elementary Education. Campaigns (Australia). TEACH. Theta Beta Kappa.

Misty Anderson-Lafayette, La. Dietetics. Nu Delta Chapter of Kappa Omicron Nu, Inc. Band. College Republicans. Phi Eta Sigma. Regina.



William Anderson-Bethel, Conn. Computer Systems. Intramurals. Chi Sigma Alpha.

Richard Ashlock-N. Richland Hills, Texas. Exercise Science. Intercollegiate Athletics. Dean's List. Chi Sigma Alpha.

Amy Atkinson-Irving, Texas. Computer Information Systems. Transfer (North Lake Community College). Intramurals. JOY. Color Guard. Shantih.

Leah Atkinson-College Station, Texas. Accounting. Dean's List. International Studies (HUF). Club Queen. Campaigns. Kappa Gamma Epsilon.

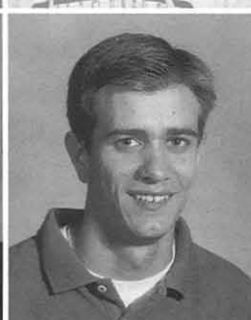

Seniors



Allison Bailey-Hatfield, Pa. Nursing. HSNA. Campaigns (Nigeria, Jamaica). Delta Gamma Rho.
Tricia Baird-Willford, Ark. Elementary/Special Education. Campaigns (Philippines). Club Queen. Kappa Delta Pi. TEACH. GATA.
Jason Baker-Birmingham, Ala. Information Technology. Alpha Tau Epsilon.
Amy Ballard-Cleveland, Miss. Elementary Education. TEACH. College Republicans. Chi Omega Pi.

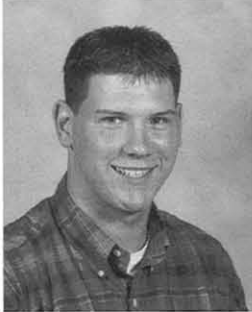

Michael Barineau-Plantation, Fla. Elementary Education/Kinesiology. Kappa Delta Pi.
Eric Barnes-Nashville, Tenn. Public Relations. Club Beau. Concert Choir. Dean's List. *Petit Jean* Staff. PRSSA. Who's Who.
Stacey Basham-Springdale, Ark. Biology/Certification. Dean's List. International Studies (HUA). Club Queen. Tri Kappa.
Lisa Bastedo-Dothan, Ala. Biology/Certification. Transfer (Faulkner University). Circle K. Devita. JOY. Intramurals.

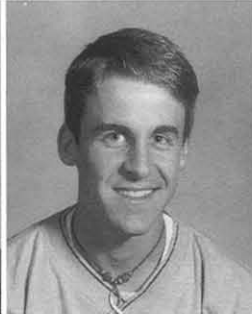

Anthony Bautista-Libertad, Beliz. Math/Physics. Transfer (Corozal Junior College). Dean's List.
Karole-Ann Bean-South Paris, Maine. Social Work. Transfer (U. of Maine at Farmington). Band. Social Work Club. Circle K. Kappa Gamma Epsilon.
Erik Beatty-Lake Elsinore, Calif. Computer Science. International Studies (HUA). Computer Science Program Team. Chi Sigma Alpha.
James Benge-Kaufman, Texas. English. Dean's List. Honors Association. Class Officer. Phi Eta Sigma. Knights.



Jeff Bennett-Novi, Mich. Graphic Design. Transfer (Rochester College). Scribblers. Student Impact.
Robin Bennett-Memphis, Tenn. Gen. Studies. Ko Jo Kai.
James Benvegna-Winter Springs, Fla. Professional Sales. Dean's List. Campaigns. Pi Sigma Epsilon. Student Impact. Sub T-16.
Angela Berend-Pretty Prairie, Kan. Social Work/Vocational Ministry. Alpha Chi. Social Work Club. OEGE.

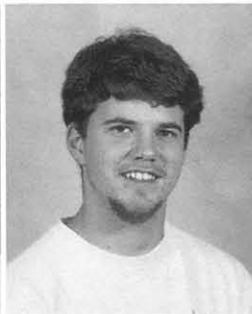

Jeremy Berg-Rockford, Ill. Sports Management. Transfer (Rock Valley College). Dean's List. Intramurals. Knights.
Stephen Beyers-Bedford, Ind. Biology. Honors Association.
Sara Billingsley-Searcy, Ark. Family/Consumer Science. Dean's List. Kappa Delta Pi. AAFCS. Chi Omega Pi.
Emily Binkley-Goodlettsville, Tenn. Biology/Certification. JOY. Devita.

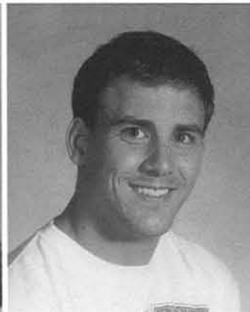

Amy Black-Cordova, Tenn. Exercise Science. Health Science Club. Dean's List. Student Impact. Who's Who. Spiritual Life Committee. Zeta Rho.
Lori Boduch-Ballston Spa, N.Y. Communication Management. International Studies (HUF). Dean's List. PRSSA. SAM. Tri Kappa.
Nicholas Boone-Sullivan, Ind. English Ed. Intramurals. Film Studies. Circle K. Honors Assoc. Dean's List. Campus Ministry.
Michelle Boozer-Gladwater, Texas. Public Accounting. Alpha Chi. Delta Mu Delta. Dean's List. Accounting Society. Phi Eta Sigma.

Ted Bowsman-Raleigh, N.C. Marketing Accounting. Club Beau. Concert Choir. Honors Association. American Studies. Dean's List. Delta Chi Delta.

Terrence Boyle-Ft. Worth, Texas. Public Accounting. Accounting Society. Dean's List. Pi Kappa Epsilon.

Serguei Brajnik-Kremenchuz, Ukraine. Religious Education/Economics. Alpha Chi Malachi. Campaigns (Italy, Jamaica). Dean's List. Knights.

William Brandsma, Jr.-Rifle, Colo. Accounting/Vocational Ministry. Intercollegiate Athletics. Titans.

Elizabeth Bratton-Austin, Ark. Public Relations. PRSSA. *Petit Jean* Staff. TV-16. *Bison* Staff. College Republicans. Tri Kappa.

Autumn Breeden-Jackson, Mich. Social Science. Transfer (Rochester College).

Emily Breegle-Panama City, Fla. Communication Disorders. International Studies (HUA). Campaigns (Denver, Scotland). Student Impact (Steering Committee). American Studies. Honors Association. Zeta Rho.

Gretta Brenes-San Jose, Costa Rica. Psychology /Human Resources. Psi Chi. Dean's List. SHRM.

Rebecca Brewer-Baton Rouge, La. Social Work. Dean's List. Social Work Club. Students for Life. Phi Eta Sigma. Chi Omega Pi.

Christina Bright-Strafford, Mo. Psychology. Band (Marching, Concert). International Studies (HUE). JOY. College Republicans. Sigma Phi Mu.

Kelli Bright-Springfield, Mo. Psychology. Campaigns (Chorus/Russia). Dean's List. Honors Association. International Studies (HUG).

Emily Brown-Searcy, Ark. English/Certification. Dean's List. Campaigns (Africa/Uganda). Sigma Tau Delta. Alpha Chi. Student Impact. Tri Kappa.

Kelly Brown-East Hampton, Conn. Biology. International Studies (HUG). Alpha Chi. American Studies. Honors Association. Dean's List.

Julie Bulissa-Quechee, Vt. Interior Design. Delta Iota Gama. Campaigns (New Hampshire). Dean's List, Am. Soc. of Interior Design. Kappa Pi. Kappa Gamma Epsilon.

Gary Bull-Perryville, Ark. Public Accounting/Computer Information Systems. Campus Ministry. Club Beau. Accounting Society. Campaigns (New Zealand). Phi Eta Sigma. Knights.

Becky Burk-Humble, Texas. Business Management. Internat'l Studies (HUE). *Bison* Staff. Band. Sigma Phi Mu.

Ashley Burton-Lilburn, Ga. Elementary Education. Campaigns (Scotland). Student Impact. JOY. TEACH. Dean's List. Shantih.

Jennifer Burton-Cookeville, Tenn. History. Alpha Chi. American Studies. Honors Association. International Studies (HUF). *Petit Jean* Staff. Chi Omega Pi.

Lesley Busby-Upper Holland, Pa. Graphic design. Spring Sing director. International Studies (HUF). Ju Go Ju.

Brian Bush-Altus, Okla. Public Administration. SA Officer (President). Club Beau. SAC. Barristers. College Republicans. TNT.

Elizabeth Butler-Shreveport, La. Elementary Education. International Studies (HUE). Dean's List. JOY. Kappa Delta Pi. Kappa Gamma Epsilon.

Jeremy Butt-Portland, Tenn. Marketing. Transfer (Cumberland University). Resident Assistant. American Marketing Association. Omega Sigma.

Fabrico Calvo-San Jose, Costa Rica. Finance/Economics. Dean's List. Society for Advancement of Management. Class Officer. TNT.

Tonya Carden-Searcy, Ark. Nursing.

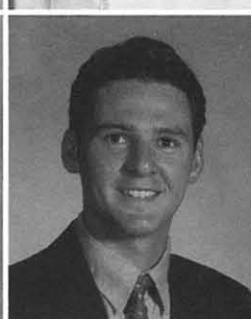
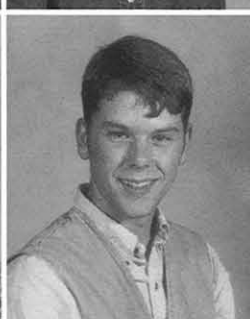
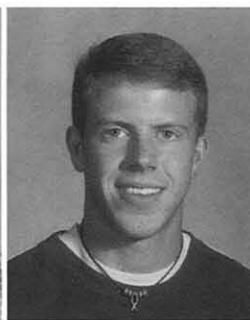
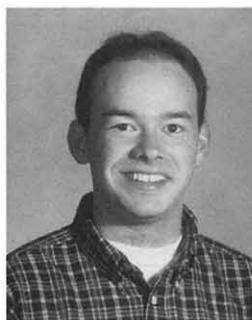

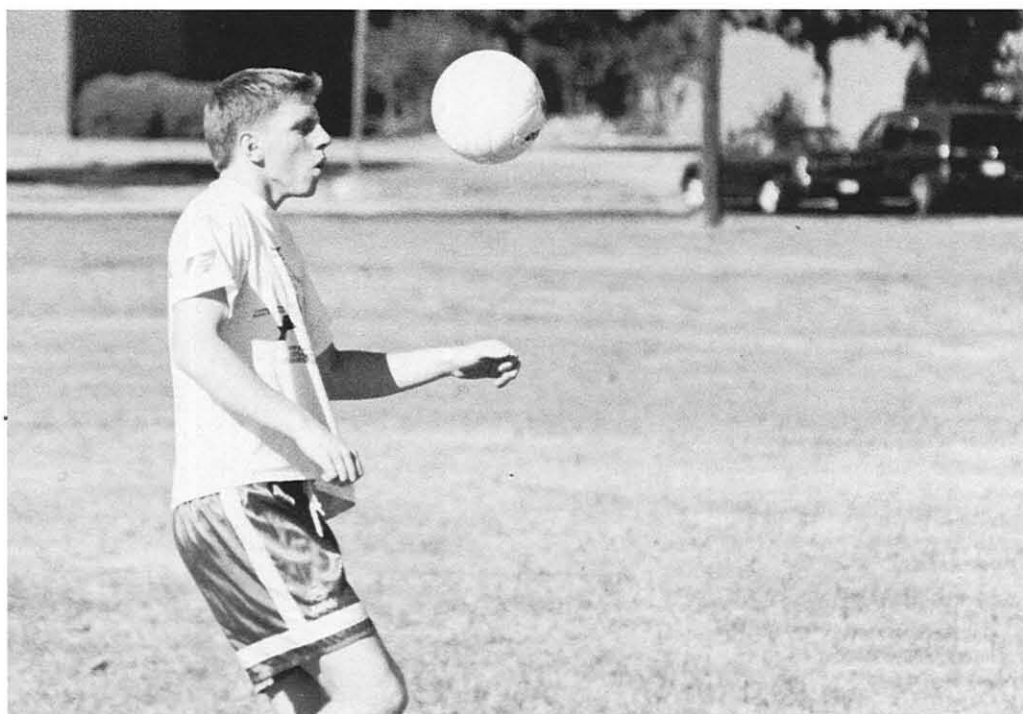
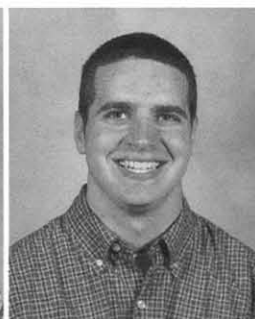
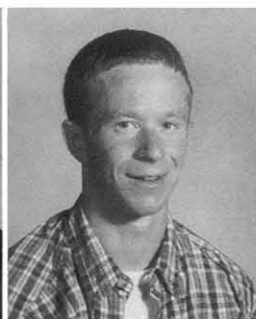

Photo by Daniel Dubois

Zach Johnson, freshman, practices his soccer skills on the field in front of the Ganus Athletic Center (GAC). With soccer's recent growth in popularity within the United States, many students showed an interest in the sport this year. In fact, the Lady Bison soccer team received tremendous support from student fans and were honored with the fourth largest attendance average at a female soccer game in the Lone Star Conference (LSC). According to Coach Terry Edwards, because of the amount of fan support the team received this year, plans for improving the field for next year are currently in the works. One of the improvements scheduled to be made is the construction of additional seating around the field in order for more fans to be able to sit and watch the games. In addition to the women's team, Harding will launch a program for an intercollegiate men's soccer team next year.



Joana Carlson-Texas City, Texas. Political Science/ Spanish. Alpha Chi. American Studies. Dean's List. Honors Assoc. International Studies (HUG). JOY. Shantih.

Austin Carr-Gainesville, Fla. Psychology. Dean's List. Psi Chi. Who's Who. Campaigns (Jamaica). Intramurals. Knights.

Brent Carter-Tahlequah, Okla. Biology. Sociology Club. Campaigns (New Hampshire). Devita. Intramurals. Delta Chi Delta.

Samuel Carter-Bentonville, Ark. Accounting-Public. Theta Tau Delta.

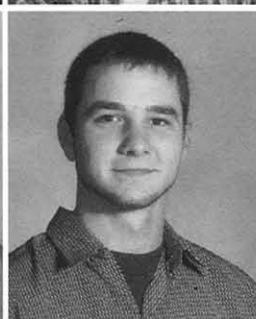

Jennie Casebolt-Valley Center, Kan. Social Work. Dean's List. Social Work Club. Chi Omega Pi.

Burt Casey-Chester, Va. Health Care Management. International Studies (HUF). Campaigns (Philippines). Seminoles.

Kristin Casleton-Morgantown, W.V. Psychology. Transfer (West Virginia University). Campaigns (Germany). Psi Chi. Concert Choir. Regina.

Cynthia Castillo-Quiche, Guatemala. Computer Info. Systems. Campaigns (Guatemala, El Salvador). Dean's List. Good News Singers. Spanish Club.

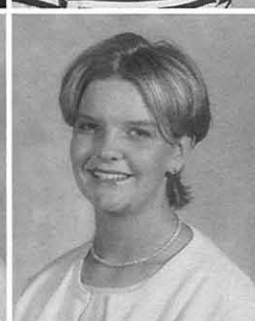

Melissa Caudle-Benton, Ark. Psychology. Psi Chi. Dean's List. Zeta Rho.

Tianay Chambers-Rising Star, Texas. Mathematics. Dean's List. Campaigns (Denver). Phi Eta Sigma. Student Impact. Nursing & Science Convocation Honoree. Delta Gamma Rho.

Robert Channing-Marshall, Texas. Youth and Family Ministry. International Studies (HUG). Delta Chi Delta.

Sallie Chase-St. Clair, Mo. Child Development. Club Queen (Knights). Family and Consumer Science (President). Campaigns (New York, Houston). Student Impact.

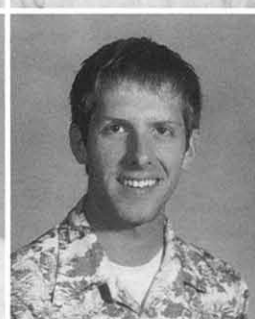
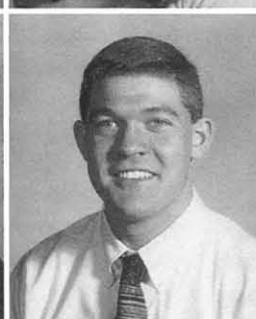

Angela Cheng-Laverne, Tenn. Mathematics. Alpha Chi. Intramurals. International Studies (HUF). Phi Eta Sigma. JOY. Kappa Gamma Epsilon.

Daniel Cherry-Waldmhor, Germany. Bible & Religion/ Missions. Campaigns (Denver/Director). Club Beau. Dean's List. International Studies (HUG). Alpha Chi Malachi.

Neil Chilson-Liverpool, N.Y. Computer Science. Alpha Chi. American Studies. Bison Staff. Dean's List. Film Studies. Honors Association.

Rachel Chitwood-Derby, Kan. Communication Disorders. Dean's List. Intercollegiate Athletics (Soccer). Zeta Rho.

Edward Christopher-Searcy, Ark. Biblical Languages.

Dean's List

Carmen Clark-Antoine, Ark. Social Science. Club

Queen. Dean's List. Phi Eta Sigma. Tri Kappa.

Nicola Clark-Calgary, Alberta, Canada. Psychology. Psi

Chi. Dean's List. International Studies (HUG). Club Queen.

Campaigns (Houston). Zeta Rho.

Ryan Clay-Searcy, Ark. Kinesiology. Transfer (ASU-Beebe).

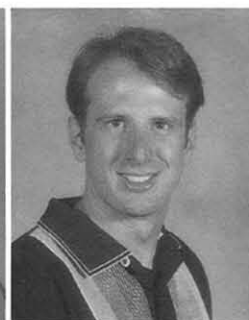
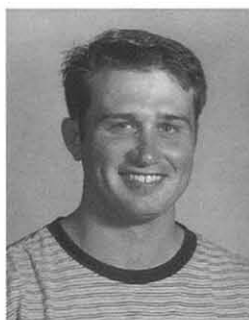

Heather Clement-Taylorsville, Ky. Communication Disorders. SSHA. Campaigns (Finland, Hungary). Dean's

List. Kappa Gamma Epsilon.

Matthew Cline-Carthage, Mo. Sales. Campaigns.

American Marketing Association. TNT.

Aron Coffee-Rogers, Ark. Accounting. Accounting Society.

Kristin Coleman-Alma, Ark. Spanish. Spanish club.

Campaigns (Venezuela, Nicaragua). Who's Who. SA

Committee, Spiritual Life. SA Class Rep. James Carr Service

Award. Delta Gamma Rho.



Melinda Conlin-Cottage Grove, Minn. Social Work.

Intramurals. Social Work Club. Chi Omega Pi.

Aaron Conner-Bedford, Ind. Youth and Family

Ministry/Christian Education. Club Beau. Dean's List.

University Singers. Searcy Singers. King's Men (Officer).

Rachel Connors-Horseheads, N.Y. Psychology/Music.

Campaigns (Let's Start Talking, Belgium, New Hampshire).

University Chorus. Psi Chi. Dean's List.

Kevin Cook-Georgetown, Texas. Professional Sales.

Transfer (Eastfield Community College). Intramurals. Pi

Sigma Epsilon. SAM. Alpha Tau Epsilon.



Shannon Cooper-Rogersville, Ala. Bible/Math.

Campaigns. Youth Corps. R.A. TNT.

Christie Corley-Benton, Ark. Biology. Campaigns

(Jamaica). Devita. Chi Omega Pi.

Shawna Coulter-Fairbanks, Alaska. Psychology. Psi

Chi. Resident Assistant. GATA.

Katrina Courson-Beamsville, Ontario, Canada.

Marketing. American Marketing Association. JOY. Shantih.

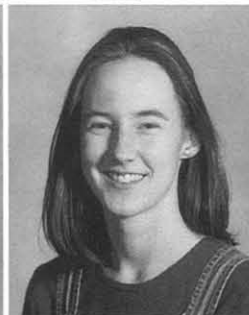
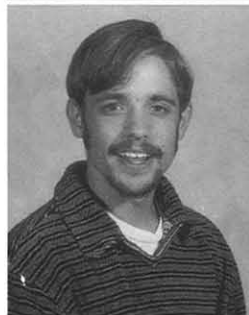

Campaigners say, 'Let's start talking' about God



Photo courtesy of Luk Brazle

Luk Brazle, junior, Miranda LaBrecque and Rebekkah Brazle, freshmen, play guitar for their English students as part of the Let's Start Talking program.

Mark and Sherry Lee Woodward would have never guessed 20 years ago that their desire to teach English and Christianity in Germany would evolve into a worldwide ministry involving thousands of Christians, including hundreds of missionaries.

Today, Let's Start Talking (LST), a Church of Christ outreach program that teaches the Bible through English conversation classes, is popular with those who wish to participate in summer campaigns, according to Rachael Connors, senior.

In fact, for the past several years Harding students have participated for six weeks each summer in the program.

"This program has developed into a big ministry all over the world," Connors said.

The LST program only requires that all workers use English as their first language

and are members of the Church of Christ. All workers must have some working knowledge of the English language and do not need to know any other languages.

"I grew up in Belgium as a missionary's kid, and I really wanted to go back there," Luke Brazle, freshman, said. "It is amazing to watch people learn about God."

Since Brazle introduced her to the program, Connors has spent two summers participating in LST in Belgium and helped train teams preparing to go last summer.

The program has proven worthwhile, according to Connors.

"I have taught people of all ages," Connors said, "and even though you never know who you are going to get to teach, God always puts you with exactly who you need to be with."

—Elizabeth R. Smith

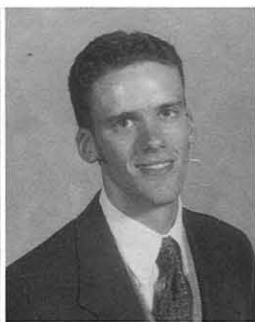
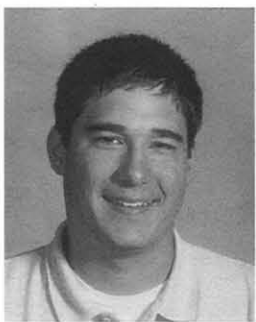

Joseph Crawford-Cordova, Tenn. Finance. Titans (Vice President).

Marcus Crim-Kingsport, Tenn. Biology/Bible and Religion. Alpha Chi. Alpha Chi Malachi. American Studies. Devita. Dean's List. Chi Sigma Alpha.

Trish Crocker-Arcadia, Mo. Accounting.

Rachel Crum-Canton, Ohio. Human Resource Management. Dean's List. Ko Jo Kai.

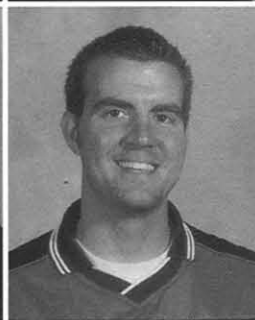

Susanne Cude-Palm Springs, Calif. Marketing. Dean's List. International Studies (HUA). Campaigns (New York). American Marketing Association. Chi Omega Pi.

Sarah Cunningham-Ft. Worth, Texas. English/Certification. Student Impact. Students for Life. College Republicans. OECE.

Drew Custer-Reading, Pa. Bible. Alpha Chi Malachi. Campaigns (Scotland). Student Impact. Resident Assistant. Club Beau. TNT.

Neil Cutsinger-Englewood, Fla. Biology. Club Beau. Devita. Intramurals. SA Committee. Spiritual Life. Student Impact (committee). Delta Chi Delta.

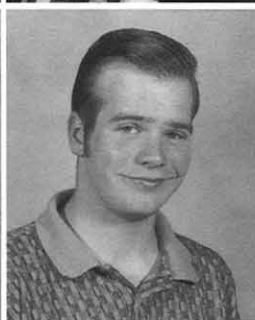
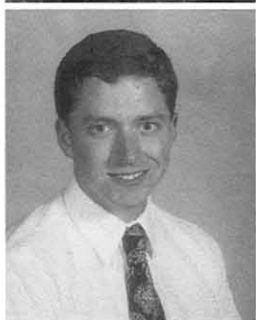

Matthew Dabbs-Tuscumbia, Ala. Psychology. Alpha Chi. Intercollegiate Athletics (Track). American Studies. Psi Chi. Campaigns (Honduras).

Ted Dahlman-Tulsa, Okla. English/Certification. Circle K. Fisher's Men. Alpha Psi Omega. Internat'l Studies (Belgium/FHU). University Singers.

Robin Dakin-Licking, Mo. Elementary/Special Ed. Council for Exceptional Children. Kappa Delta Pi. TEACH. JOY. R.A.

Jonathan Daugherty-Jacksonville, Ariz. History. Phi Alpha Theta. College Republicans. Who's Who. International Studies (HUE). Dean's List. Galaxy.



Eric Davenport-Plantation, Fla. Accounting. Delta Chi Delta.

Clint Davis-Mesquite, Texas. Marketing. Pi Sigma Epsilon. Dean's List. Campaigns (Colorado). Pi Kappa Epsilon.

Heather Davis-Buena Park, Calif. Elementary Education. Transfer (Cypress College). University Singers.

Jerit Davis-Searcy, Ark. Chemistry. GeDanken Society.

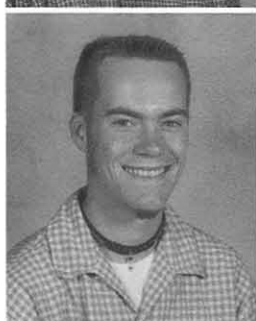

Phillip Davis-South Easton, Ma. English/Certification. Poet.

Windy Dawson-Searcy, Ark. Family and Consumer Science.

Heather Dean-Taneyville, Mo. Communication Disorders. Alpha Chi. American Studies. Dean's List. SSHA. Phi Eta Sigma. Regina.

Jackie Dean-Springfield, Mo. Alpha Chi. Dean's List. Psi Chi. Concert Choir. Intramurals. Delta Chi Delta.



Juan De la Llana-Managua, Nicaragua. Management.

Jolene Dennis-Highland Village, Texas. Elementary Ed. Bells and Beaux. Campaigns (Australia, New Zealand, Jamaica). University Chorus. Kappa Delta Pi. Spring Sing (Hostess, Ensemble). Tri Kappa.

Sarah Dennis-Cincinnati, Ohio. Exercise Science. Dean's List. Phi Eta Sigma. Health Science Club. Zeta Rho.

Darla Dilks-Culpeper, Va. Chemistry. GeDanken Society. College Republicans. Regina.

Jessica Dizer-Chattanooga, Tenn. Psychology. Dean's List.
Concert Choir. Psi Chi. Ju Go Ju.
Rachel Dobbs-Montgomery, Ala. Interior Design/Art.
American Society of Interior Design. Campaigns. Kappa Pi.
Shantih.
Debbie Dodds-Searcy, Ark. Speech Disorders. Dean's
List.
Amy Dozier-Madison, Tenn. Spanish/Education.
Campaigns (Japan, Venezuela). Dean's List.



Abby Drayton-Moultrie, Ga. Elementary and Special
Education. Campaigns (England, Houston, St. Louis).
University Singers. JOY. Ujima.
Brian Dudak-Grinnell, Iowa. Psychology. Campaigns
(Jamaica). Club Beau. Social Work Club. TNT.
David Duke-Searcy, Ark. Mathematics/Physics. GeDanken
Society. Intercollegiate Athletics (Basketball). Alpha Chi. Assoc.
of Computing Machinery. International Studies (HUF). TNT.
Jessica Dulaney-Fayetteville, Ark. Music. Alpha Chi.
University Singers. Circle K. Harding University String
Quartet. Chi Omega Pi.

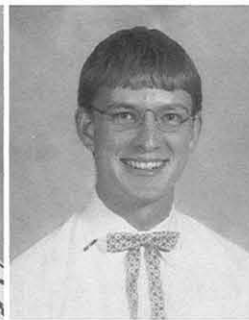

David Dyche-Buffalo, N.Y. Social Work/Vocational
Ministry. Dean's List. Social Work Club. Alpha Delta Mu
(National Social Work Honor Society). Chi Sigma Alpha.
Christopher Edmerson-Corsicana, Texas. Social
Science.
Amy Elam-Searcy, Ark. General Studies. OEGE.
Erin Elliott-Lebanon, Conn. Elementary Education.
Intercollegiate Athletics (Track, Soccer). Dean's List. JOY.
Campaigns (Honduras).

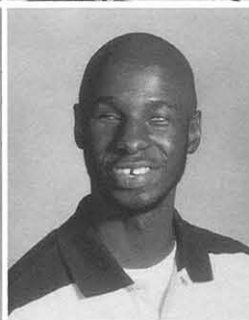

Fawnda Elliott-Springfield, Mo. Special and Elementary
Education. Dean's List. Council for Exceptional Children.
Kappa Delta Pi. USAA/NCEA. Regina.
Paula Ellis-Milton, Fla. Mathematics Education. Dean's
List.
Amanda Emberson-Huntington, Ark. Management.
Transfer (Westark Community College). JOY. SAM. Theta Beta
Kappa.
Matthew Ensor-Ruidoso, N.M. Business Management.
Student Impact. SA Committee (Spiritual Life Committee).
Campaigns (Australia, Spring Break). Knights.

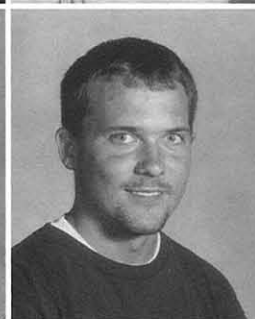

Danielle Evans-Harleysville, Pa. General Science/
Chemistry. Campaigns (Czech Republic). Circle K. Dean's List.
Kappa Gamma Epsilon.
Laura Evans-Muscatine, Iowa. Spanish. Campaigns
(Venezuela, Guatemala).
Marc Fager-Morrison, Ill. Psychology. Intercollegiate Athletics
(Football). Dean's List. Psi Chi. Who's Who. HARM. TNT.
Melissa Fail-Searcy, Ark. General Studies. Kappa Gamma
Epsilon.



Laura Falgiani-Broken Arrow, Okla. Elementary
Education. Dean's List. Pi Sigma Epsilon. Ko Jo Kai.
Katie Fant-Searcy, Ark. Elementary, Special and Early
Childhood Education. Intercollegiate Athletics (Cross Country/
Track). Campaigns (New Zealand). Alpha Chi. Kappa Delta Pi.
American Studies. Ko Jo Kai.
Rachael Fatula-Berwick, Pa. Fashion Merchandising.
Ryan Fields-Bedford, Ind. Human Resource Management.
Student Movie Committee. Galaxy.



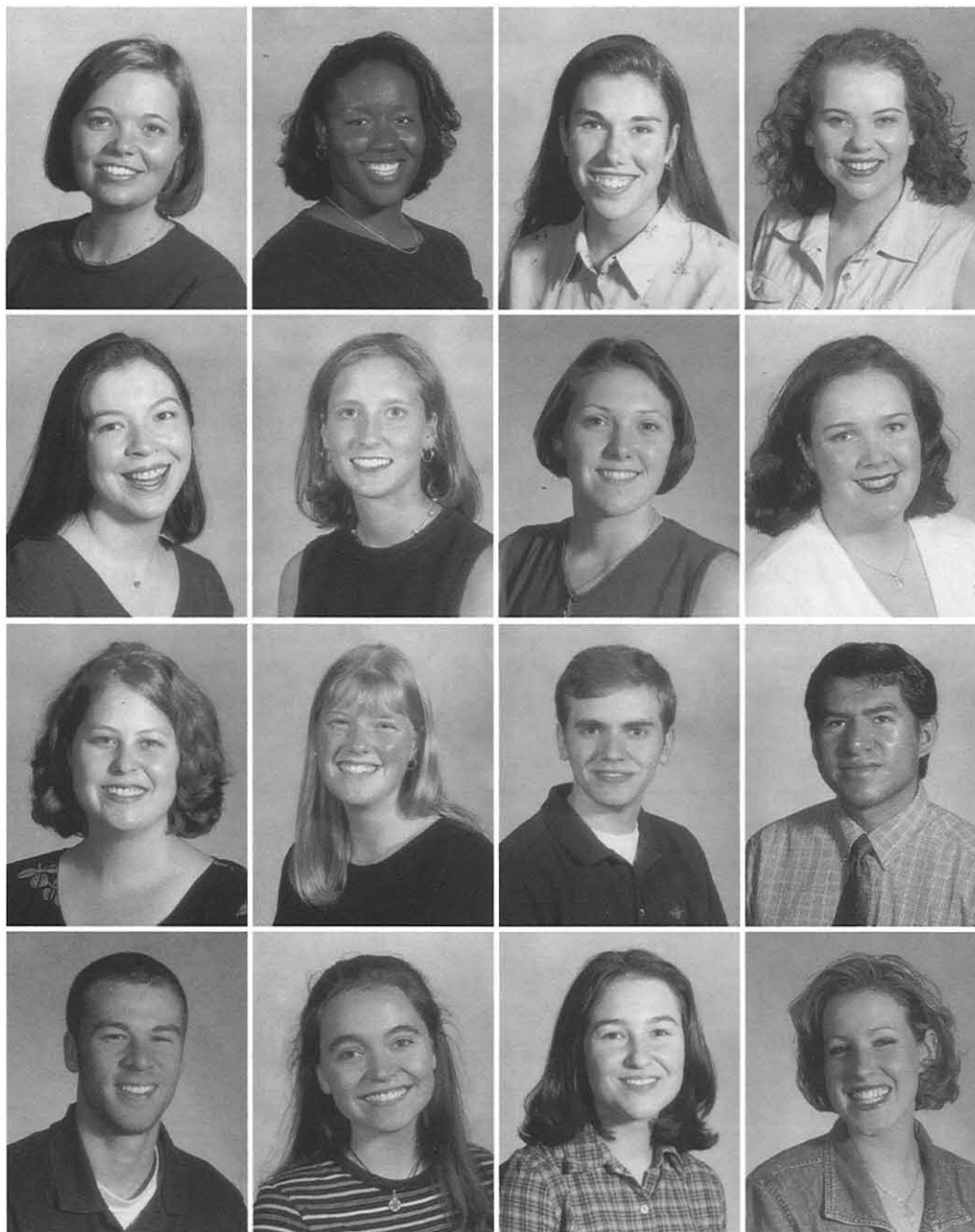

Anna Fink-Birmingham, Ala. Mathematics. Internat'l Studies (HUF). Dean's List. Kappa Delta Pi. Campaigns (Jamaica). Ju Go Ju.

Jasmine Flagg-Maryland Heights, Mo. Exercise Science. Class Officer (Jr. Class President). Club Queen. SA Officer (Vice President, Secretary). Ujima. SAC. Zeta Rho.

Molly Flanigan-Rochester Hills, Mich. Social Work. Class Officer. R.A. Social Work Club. Student Impact. Chi Omega Pi. **Shalana Fleetwood**-Ava, Mo. Graphic Design. Campaigns (Japan). Honors Association. Red Brick Studios. Shantih.

Yavonda Fletcher-Booneville, Ark. Print Journalism. *Bison* Staff. *Petit Jean* Staff. International Studies (HUE). Alpha Chi. University Singers. Kappa Gamma Epsilon.

Michelle Ford-Powell, Ohio. Psychology. Club Queen. Dean's List. Psi Chi. Ko Jo Kai.

Shannon Fowler-Morton, Ill. Dietetics. Campaigns (Scotland, Haiti). Student Impact. Regina.

Tiffany Fox-Nashville, Tenn. Political Science. International Studies (HUE). Phi Alpha Theta. Barristers. Honors Association. Kappa Gamma Epsilon.

Stephanie Fuschler-Littleton, Colo. Campaigns (Nigeria). Dean's List. Film Studies. HSNA. JOY. Who's Who. Regina.

Amy Gable-St. Charles, Mo. Chemistry. International Studies (HUF). Honors Association. Dean's List. GeDanken Society. Phi Eta Sigma. Regina.

Travis Gable-Little Rock, Ark. Accounting. Alpha Chi. Delta Mu Delta. Dean's List. Honors Association. International Studies (HUF). Chi Sigma Alpha.

Hinmer Garcia-Ahuachapan, El Salvador. International Business/Marketing. Dean's List. SAM. Phi Eta Sigma.

Jason Gates-North Little Rock, Ark. Biology. Dean's List. Intramurals. Forensics Team. Titans.

Angie Gay-Springdale, Ark. Elementary Education. Campaigns (Africa/Haiti). Pied Pipers. Alpha Psi Omega. Campus Players.

Kimberly Genton-Pensacola, Fla. Dean's List. International Studies (HUF). Alpha Epsilon Rho. TV-16. Omicron Delta Kappa. Shantih.

Laura Leigh Giffin-Wellington, Fla. Communication Disorders. Transfer (Freed-Hardeman University). Tri Kappa.



Photo by Daniel Dubois

Emily Binkley and Allison Koch, seniors, show support for the cross country teams during their meet on campus last fall. This marked the first year in many that a cross country meet was held on Harding's campus. In order to gain support for the meet, the Student Association (S.A.) offered fans the opportunity to participate in a pancake breakfast before the meet began. Whether for football, basketball, baseball, soccer or track, Harding sports fans were known for the support and dedication they showed to all Bison teams. In fact, over the last two years, Harding has built a reputation for having some of the loudest and craziest basketball fans in the Lone Star Conference (LSC). Known as the "Rhodes Rowdies," students attending the Bison basketball games made sure the opponent knew who's court they were on by cheering for both the Bisons and Lady Bisons during the season.

Commuters go the extra mile for their education



Photo by Jaren Page

Lance Langston, a junior from Bald Knob, Ark., sits in the student center with Micah Gifford, junior. Like Langston, many commuter students made a long trip each day to attend Harding.

Hundreds of Harding students made the commute to school every morning — before the majority of resident students were even out of their beds.

The commuting students came from locations as close by as Kensett and as far away as Little Rock. To examine the advantages and disadvantages of commuting, several students were asked to share their opinions of the travel.

"The drive from Little Rock can be painstaking at times, but it's worth the money that I save by commuting," Jeff Campbell, junior, said.

Students, some of which had hour long drives ahead of them, found it nearly impossible to return home during school hours. "I have to stay on campus all day depending if I have a night class," Silvano Tittoto, graduate student, said. "I

find it hard to relax during a long day."

Many students who commuted did not have such arduous drives ahead of them. Students like Erica McDaniel, senior from Kensett, Ark., were able to go home throughout the course of the day to eat or just to relax.

"It's a short drive, so I'm able to come home for lunch between classes," McDaniel said.

Some may wonder how these commuting students made those long trips every morning. "I enjoy the drive in the early morning; it prepares me for the long day," Laura White, senior from Cabot, Ark., said.

Whether from Kensett or Little Rock, commuter students went that extra mile to start their day.

—Alan Seim

Melissa Glasgow-Nashville, Tenn. Elementary Ed. Orchestra. University Singers. Kappa Gamma Epsilon.
Will Goddard-Des Moines, Iowa. Physics/Computer Science/Math. Dean's List. GeDanken Society.

Lauren Godsey-North Little Rock, Ark. Health Care Management. American College of Health Care Executives. Club Queen. Dean's List. SAM. Ju Go Ju.

Candice Goff-Paragould, Ark. Graphic Design. Campaigns (Jamaica). Campus Ministry. International Studies (HUF). Honors Association. Dean's List. Chi Omega Pi.

Jeffrey Goff-Lindenhurst, Ill. Campaigns (Denver). Intramurals. College Republicans. Knights.

LeighAnn Gooden-Fort Smith, Ark. Exercise Science. Transfer (William Woods University). Campaigns (Chicago). Circle K. Health Science Club. Pre-Med Club. Resident Assistant. SAC.

Nicole Gordey-Tallahassee, Fla. Math. Transfer (Faulkner University). Circle K.

Jonathan Gorham-Worcester, Mass. Bible. Alpha Chi Malachi. Campaigns (Venezuela, St. Louis). Delta Chi Delta.

Nikolai Gorlovski-Tallinn, Estonia. Economics. Knights.

Charley Graham-Russellville, Ark. Biochemistry. GeDanken Society. Alpha Chi. Health Science Club. Dean's List. American Studies. TNT.

Christy Graham-Germantown, Tenn. Marketing. Club Queen. Class Officer. American Marketing Association. Omicron Delta Kappa. Pi Sigma Epsilon. Zeta Rho.

Wendy Green-Mesquite, Texas. Nursing. Campaigns (Australia, Guyana, Africa). Delta Gamma Rho.

Brooke Greenway-Bartlesville, Okla. Business/Marketing. American Marketing Association. Delta Gamma Rho.

Roy Greenway-Bartlesville, Okla. Biochemistry. American Studies. Intramurals. Alpha Chi. GeDanken Society (Vice President). TNT.

Rachel Griggs-Cabot, Ark. Speech Pathology. Campaigns (Australia, Guyana). SSHA (Treasurer). Student Impact. R.A. Delta Gamma Rho.

Leann Grose-Cincinnati, Ohio. Marketing. Dean's List. Chi Omega Pi.

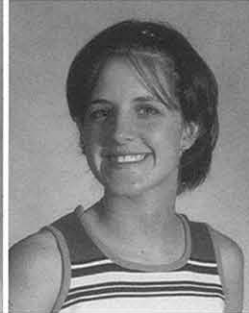
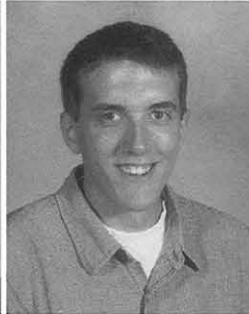
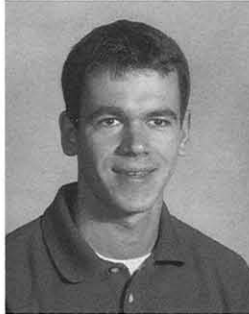
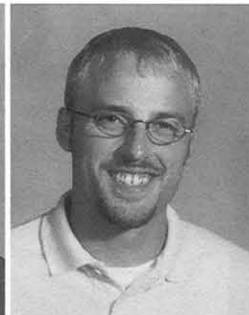

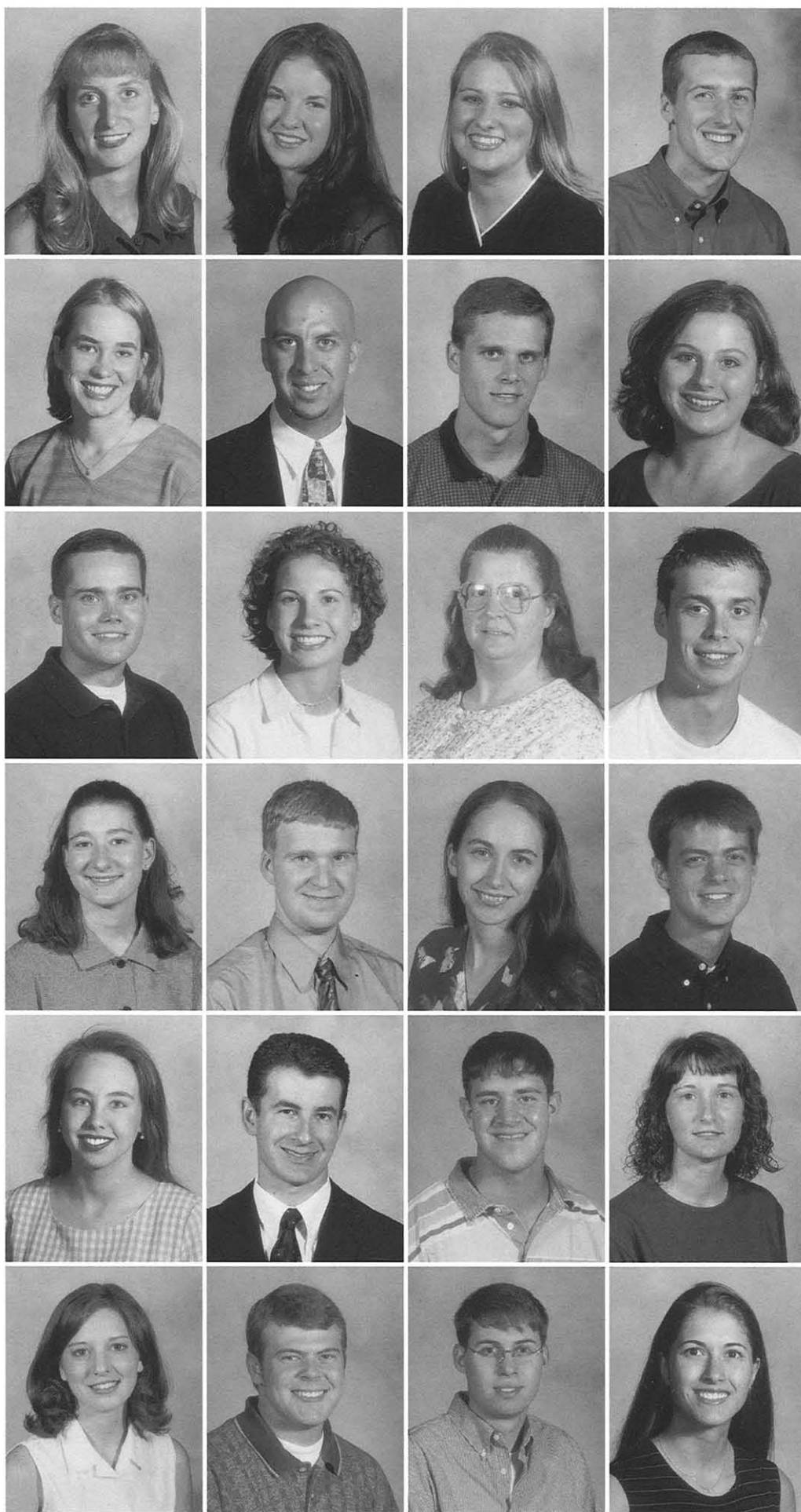

Diane Grubbs-Hinckley, Ohio. Print Journalism. Intercollegiate Athletics (Track/Cross Country). Transfer (Mt. San Antonio College). HSNA. ANSA State Delegate.

Shannon Gump-Monrovia, Calif. Nursing. Transfer (Mt. San Antonio College). HSNA. Junior Rep. Nursing Resources Committee. ANSA. State Delegate.

Kristen Haak-Jacksonville, Ark. Nursing. Campaigns (Nigeria). HSNA. Students for Life. College Republicans. Intramurals. Delta Gamma Rho.

Micah Hahn-Carterville, Ill. Management. TNT.

Schell Haines-Ft. Smith, Ark. Marketing. Club Queen. Campaigns (Denver). College Republicans. Pi Sigma Epsilon. Intramurals (Athlete of the Year, 98-99).

Derek Hale-Broken Arrow, Okla. Kinesiology. Knights.

Glen Hall-Mobile, Ala. Marketing. Campaigns (Guyana). American Marketing Association. Dean's List. Chi Sigma Alpha.

Stacey Hammitt-Rockport, Ill. Professional Sales. Dean's List. Pi Sigma Epsilon. SA Committee. SAC. Tri Kappa.

Geoff Hardin-Coppell, Texas. Economics. Transfer (University of Texas at Dallas). SAM.

Christie Harris-St. Louis, Mo. Public Accounting. Honors Association. SAM. Accounting Society. Delta Mu Delta. Delta Gamma Rho.

Emily Harris-Rose Bud, Ark. Psychology.

Michael Harris-Coppell, Texas. Health Care Management. AHEA. Club Beau. Intercollegiate Athletics (Baseball). Barristers. SAM. Pi Kappa Epsilon.

Donna Harrold-Henderson, Nev. Human Resource Management. Transfer (York College). Pi Sigma Epsilon. Regina.

Justin Harrold-Hutchinson, Kan. Professional Sales. Transfer (York College). Pi Sigma Epsilon. Chi Sigma Alpha.

Serena Harwell-Searcy, Ark. Exercise Science. Film Studies.

David Haustein-Chesterfield, Mo. Chemistry. International Studies (HUF). American Studies. Alpha Chi. Club Beau. Campaigns (Houston). TNT.

Angie Hawkins-Texarkana, Texas. Elementary Education. Transfer (University of Central Arkansas, Texarkana College). Student Impact. Regina.

Sokol Haxhiu-Vlore, Albania. Political Science. American Studies. Barristers. Campaigns (Italy). Circle K. Dean's List. Phi Alpha Theta.

Jeremy Hayes-Jackson, Tenn. Nursing. HSNA. Intramurals. College Republicans. Seminoles.

Tabitha Hayes-Monroe, La. Accounting/Vocational Ministry. Campaigns (Denver). Circle K. Dean's List. Delta Mu Delta. Accounting Society.

Suzanne Hays-Picayune, Miss. English. Transfer (Utah State University). Campaigns (Czech Republic). JOY.

Todd Hendon-Searcy, Ark. Accounting. Accounting Society. TNT.

Bob Henson-Denver, Colo. Social Science. Transfer (Metro State College). International Studies (HUF). Dean's List. Campaigns (Russia).

Rebecca Henson-Englewood, Colo. General Science/Chemistry. University Chorus. Campaigns (Chorus). Dean's List. Gedanken Society. Kappa Delta Pi. Delta Gamma Rho.

Robert Henson-Dallas, Texas. Alpha Chi. Pi Sigma
Alpha. American Studies. Forensics Team. *Bison* Staff.
Sylvia Hiatt-Searcy, Ark. Elementary and Special
Education. Who's Who. Students for Life. Shantih.
Sarah Hickey-Indianapolis, Ind. Chemistry. Campaigns
(Minneapolis, Africa). Gedanken Society (Chemistry Club).
Intramurals. JOY. Phi Eta Sigma.
* **Monica Hile**-Cabot, Ark. Nursing. Transfer (Tyler
Junior College). HSNA. Campaigns (Jamaica).



Amanda Hill-Naples, Texas. Special and Elementary
Education. Campaigns (Honduras). Dean's List.
Benjamin Hill-Hendersonville, N.C. Youth and Family
Ministry/Christian Education. Campaigns (Honduras).
Intercollegiate Athletics (Mountain Bike Team). Youth Corps.
Chris Hinton-Shanksville, Pa. Art. Transfer (University
of Pittsburg at Johnstown). Club Beau. Dean's List.
Jamie Hlavati-Warren, Mich. Graphic Design. TNT.



Ashley Hodge-Memphis, Tenn. Exercise Science. Dean's
List. Intercollegiate Athletics (Soccer). Who's Who. Club
Queen. Health Science Club. Ko Jo Kai.
Jared Hodge-Denison, Texas. Computer Science. Honors
Association. Concert Choir. Band. American Studies.
Mandi Hogan-Searcy, Ark. Fashion & Interior
Merchandising. Cheerleader. American Society of Interior
Design. AMA. Ju Go Ju.
Melissa Hogg-El Dorado, Ark. Child Development. Ju Go Ju.

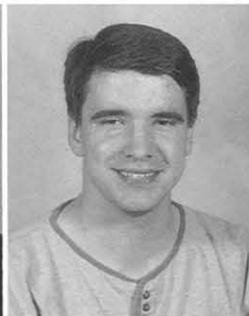

Teresa Holder-Imboden, Ark. Family & Consumer
Science. Transfer (Black River Technical College). Alpha Chi.
Dean's List.
Jennifer Holt-Nashville, Tenn. French. Intramurals
(Assistant). Kappa Delta Pi. GATA (Spring Sing Director).
Landon Horton-Snyder, Texas. Mathematics. Club
Beau. International Studies (HUG). Honors Association. *Bison*
Staff. American Studies. Chi Sigma Alpha.
Justin Houston-Lansing, Mich. Early Childhood
Education.

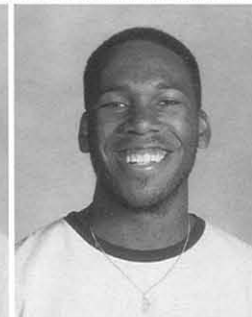

Steven Hovater-Florence, Ala. Youth and Family
Ministry. Theatron. Youth Corps. Alpha Psi Omega.
International Studies (HUF).
Peyton Howard-Searcy, Ark. Nursing. Dean's List.
HSNA. College Republicans. Zeta Rho.
Alan Howell-Germantown, Tenn. Bible/Marketing. Club
Beau (Shantih) Campaigns (Denver). Alpha Chi Malachi.
Honors Association. Student Impact. TNT.
Charissa Huff-Haskell, Texas. Elementary Education/
Middle School Mathematics. University Chorus. Student
Impact. Kappa Delta Pi. JOY. Dean's List. Delta Gamma Rho.



Jennifer Humphrey-Russellville, Ark. Public
Accounting.
Stephanie Humphrey-Higley, Ariz. Marketing.
Campaigns (Jamaica). American Marketing Association.
Intramurals.
Jamie Hunter-Jonesboro Ark. Health Care Management.
ACHE. SAM. Ju Go Ju.
Michelle Irwin-Ashland, Ohio. Criminal Justice.
Campaigns (Australia, England, Canada). Bells and Beaux.
University Chorus. Student Impact (Volunteer). Barristers.
Kappa Gamma Epsilon.





Photo by Daniel Dubois

Jay Larson, senior, leads the Thundering Herd marching band during the half-time ceremonies of a home football game. Larson, a music major, has been the band's Drum Major since the fall of 1998. Not only did Larson lead the band during half-time performances at football games and at parades, he was also responsible for the overall appearance and maintenance of the band, its members and their instruments. Larson has an impressive back ground in marching band performance, which led him to become a music major and later the leader of the Thundering Herd. As if being in charge of a band was not enough, Larson was also involved in a number of other activities, including assisting in the Campus Ministry office with Dwight and Barbie Smith. This year the band also had a second drum major — Emily Smith, junior music education major. Smith's main task this year was to learn the skills necessary to lead a collegiate band.



Jason James-Davenport, Iowa, Psychology. Transfer (University of Iowa). Circle K. Club beau.

Dena Jarvis-Lawrence, Kan. History. American Studies. Dean's List. Honors Association. International Studies (HUF). Shantih.

Michael Jenkins-Hawkins, Texas. Computer Science. Band (Marching). Club Beau (OEGE). Club Officer. King's Men.

Jamie Jennings-Jonesboro, Ark. Fashion Merchandising. Ko Jo Kai.

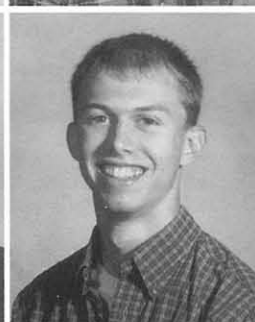
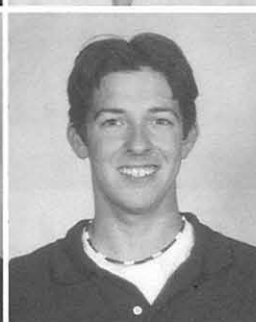

Stephen Jerkins-Memphis, Tenn. Communication/Management. International Studies (HUF). Titans.

Bryan Jobe-Early, Texas. Public Relations. Club Beau. Concert Choir. Dean's List. Campaign (Scotland). Bison Staff. Delta Chi Delta.

Ben Johnson-Riverview, New Brunswick, Canada. Graphic Design. Kappa Pi. Red Brick Studios. American Studies. Club Beau. Dean's List. Chi Sigma Alpha.

Erin Johnson-Carrollton, Texas. Elementary Education. Student Impact. Youth Corps. Campaigns (New Zealand). Delta Gamma Rho.

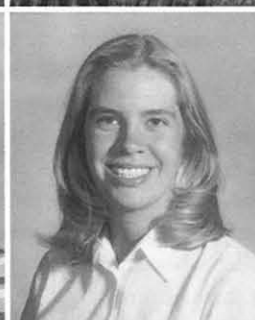
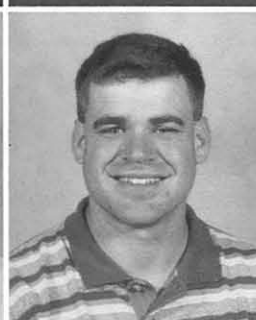

Holly Johnson-Burtonsville, Md. Mathematics. Phi Eta Sigma. International Studies (HUG). Dean's List. Shantih.

Josh Johnson-New Palestine, Ind. Public Accounting. Accounting Society. Intramurals. College Republicans. TNT. **Martina Johnson-Texarkana**, Ark. Child Development. Regina.

Wendy Joice-Searcy, Ark. Special and Elementary Education. Council for Exceptional Children. Dean's List. Kappa Delta Pi. Delta Gamma Rho.



Audra Jones-Searcy, Ark. Interior Design/Art. Transfer (University of Central Arkansas).

Daniel Jones-Tuscaloosa, Ala. Biology. Alpha Chi. Club Beau. Intramurals. Devita. American Studies.

Jody Jones-Sulphur Springs, Texas. Mathematics. Dean's List. Intercollegiate Athletics (Football). Theta Tau Delta.

Tonya Jones-Sulphur Springs, Texas. Communication Disorders. Club Queen. Dean's List. Intramurals. SSHA.

Trisha Jones-Citronelle, Ala. Social Work. Campaigns (Jamaica). Shantih.

Valerie Jones-Searcy, Ark. Mathematics/Ed. Kappa Delta Pi.

Will Jones-Harrodsburg, Ky. Computer Science/Mathematics. Transfer (University of Kentucky). Dean's List. University Chorus. Campaigns (Australia). King's Men.

Josh Keene-Downsville, La. Bible/Missions. Alpha Chi. Band. Campaigns. Concert Choir. Dean's List. Delta Chi Delta.

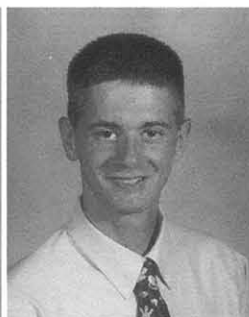

Amy Kelton-Phoenix, Ariz. Elementary and Special Education. Kappa Delta Pi. Dean's List. Council for Exceptional Children. Resident Assistant. Campaigns (Jamaica). Regina.

Brian Kelton-Alpharetta, Ga. Youth and Family Ministry/Christian Education. Alpha Chi Malachi. Campaigns (Jamaica). Student Impact.

Lance Kemper-Batesville, Ark. Professional Sales. American Marketing Association. Club Beau. Intramurals. College Republicans. Omega Epsilon.

Jody Knight-Cerro Gordo, Ill. Public Relations. Campaigns (New Orleans). Club Queen. PRSSA. TV-16. Chi Omega Pi.

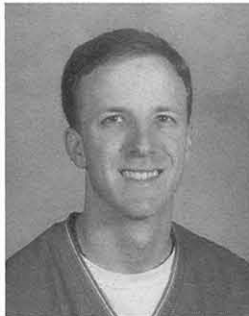

Grant Knisley-Xenia, Ohio. Harding School of Biblical Studies.

Darren Knowles-Grandview, Mo. Youth and Family Ministry. Alpha Chi. American Studies. Honors Association. Theatron. Youth Corps.

Allison Koch-Fairfield, Iowa. English. Dean's List. JOY. Sigma Tau Delta.

Sara Koehler-Searcy, Ark. English. International Studies (HUF). Sigma Tau Delta. *Petit Jean* Staff. Dean's List. Kappa Delta Pi. Zeta Rho.



Jason Kuepker-Sugar Land, Texas. Public Accounting. Accounting Society. Dean's List. Intramurals. College Republicans. Student Impact. Knights.

Emily Kulild-Fort Sam Houston, Texas. Biology/Pre-Dental Hygiene. Health Science Club. Intramurals. SSHA. Zeta Rho.

Katie Labowski-Eureka Springs, Ark. Communication Disorders. Campaigns (Little Rock, Venezuela, New Jersey). SSHA. Students for Life.

Conroy Lam-Bartlett, Tenn. Graphic Design. International Studies (HUA). Campaigns (Australia). Club Beau. Dean's List. Knights.

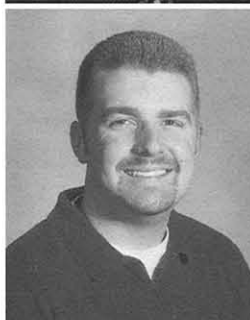

Curriculum lab offers resources for education

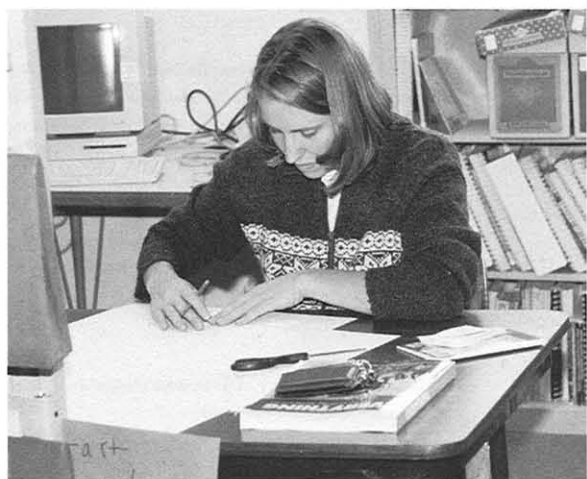

Photo by Mark Kinonen

Erin Elliott, senior elementary education major, puts together a project in the curriculum lab. Many education students took advantage of the supplies and materials that were available in the lab. While most of the resources were free to education majors, clubs could also use the materials for a small fee.

On almost any given day, education majors can be found tucked away on the third floor of the American Studies Building, busily working to complete their next big project.

The area is the location of the curriculum lab, a second home to many education majors, where every resource for any bulletin board, poster or other visual is at their fingertips.

Lab worker Christina Swindle, a senior elementary education major, described the lab as a "mini-library for education students."

The lab offers everything from computers, scanners, color printers, copiers and laminators to an array of paper supplies and an extensive library.

The lab is open seven days a week. Swindle estimates that more than 100

people visit the lab on a daily basis.

"It's kind of like a lounge because everyone comes through here, and we share ideas," Swindle said.

"It's a great place to work," Ashley McQuay, a sophomore speech pathology major, said. "You can put just about anything together with the supplies up here."

Other students also said their experience in the curriculum lab enabled them to be more familiar with equipment they will need to understand once they begin their careers.

"Working here has definitely helped me in my classes," Kelly Simmons, a junior speech pathology major said. "I feel like I'm a step ahead because I know what's up here and how to work it."

—Sarah Terry

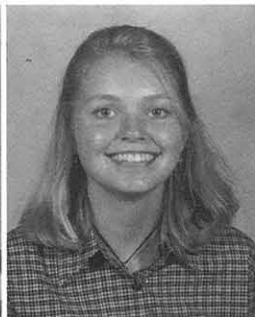

Katrina Lashley-Carrollton, Ohio. Nursing. Dean's List. HSNA.

Kelly Lauterbach-Loveland, Colo. Elementary Education. Alpha Chi. American Studies. Campaigns (Honduras). Dean's List. Joy. Kappa Delta Pi. Ko Jo Kai.

Elizabeth Lawrence-Goodlettsville, Tenn. Interior Design/Family and Consumer Science. Nu Delta Chapter of Kappa Omicron Nu, Inc. American Society of Interior Design. Kappa Gamma Epsilon.

Neil Lawson-Anchorage, Alaska. Exercise Science. TNT.



Kristi Lee-Rockwall, Texas. Psychology. Campaigns (England). Who's Who. Psi Chi. SAC. Student Impact. Shantih.

Becca Lewis-Springfield, Mo. Public Accounting. Dean's List. Club Queen. Accounting Society. Delta Mu Delta. Campaigns (New York). Zeta Rho.

Hope Lewis-Lawrenceville, Ga. Social Work. Transfer (Truett-McConnel Junior College). Pied Pipers. Social Work Club. Club Queen. Campus Players. Student Impact. Zeta Rho.

Julie Lewis-International Studies (HUA). Campaigns (Scotland). Alpha Chi. Dean's List. University Chorus. Shantih.



Mike Lewis-Cincinnati, Ohio. Art. Deans List. Campus Players. Cheerleader. Honors Association. Spring Sing Host. Knights.

Kara Limburg-Springfield, Mo. Elementary Education. Dean's List. Kappa Delta Pi. Chi Omega Pi.

Robert Limric-Searcy, Ark. Bible. Transfer (Olympic College).

Timothy Lindsley-Sullivan, Mo. Music. Concert Choir. KHCA Staff. Timothy Club. Circle K. University Singers.

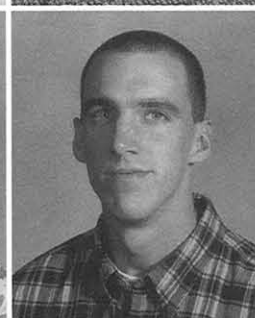

Angie Lingua-Clarksville, Mo. Elementary and Special Education. Dean's List. Students for Life. Student Impact. Shantih.

Stephen Livingston-Norman, Okla. Computer Science/Psychology. Alpha Chi. Film Studies. Dean's List. Honors Association. Galaxy.

Devan Loftis-Madison, Tenn. Social Science. International Studies (HUG). Campaigns (Philippines). Intramurals. Knights.

Robert Logsdon-Litchfield, Ill. Bible. Alpha Chi. Alpha Chi Malachi. Club Beau. R.A.. Campaigns (Germany).

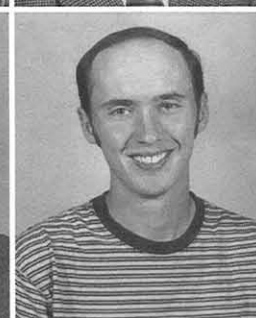

Rachel Long-Mt. Morris, Mich. General Studies. Campaigns (New York). Chi Omega Pi.

Whitney Long-Searcy, Ark. Chemistry. International Studies (HUE). Honors Association. Dean's List. American Studies. Ko Jo Kai.

Otto Lovo-Cuscatlan, El Salvador. Management, Marketing. International Business. Phi Eta Sigma. SAM. University Singers. American Marketing Association. Dean's List. Knights.

David Lucich-Cotuit, Mass. Instrumental Music Education. Transfer (University of Massachusetts, Dartmouth). Band. Orchestra. Dean's List. University Singers.



Jeanene Luna-Quetzalaterango, Guatemala. Elementary Education. Kappa Delta Pi. Resident Assistant. Student Impact. Campaigns (Houston). Spanish Club. Regina.

Victoria Luttrell-Woodbridge, Va. Elementary Education. Dean's List. R.A. Council for Exceptional Children. Circle K. JOY.

Laura MacKenzie-Beamsville, Ontario, Canada. Communication Disorders. Dean's List. SSHA..

Robyn Mackenzie-Lake Orion, Mich. Communication Disorders. Circle K. Dean's List. SSHA. Honors Association. Shantih.

Darlene Madlaing-San Francisco, Calif. Special Education. Transfer (San Francisco State University). Campaigns (Australia, Philippines). TEACH. Club Queen. University Singers. GATA.

Vlad Makarov-Schaumburg, Ill. Marketing/International Business. Dean's List. Campaigns (Chicago, Minnesota). Phi Beta Lambda. SAM. Knights.

Dana Maling-South Easton, Mass. Graphic Design. Transfer (Massasoit Community College). Campaigns (Philippines).

Julie Manzella-Hope, Ark. Dietetics. Dietetics Club. Ju Go Ju.

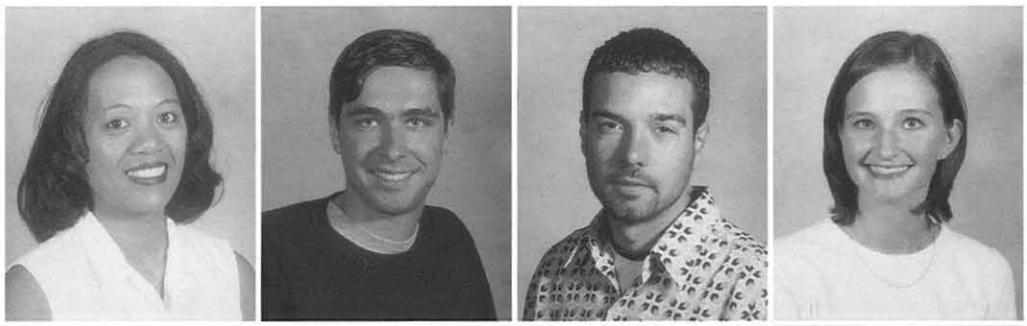

Jerry Maritim-Eldoret, Kenya. Business Management. Intercollegiate Athletics (Track).

BJ Marshall-Shelby, N.C. Advertising. International Studies (HUA). Band (Jazz, Pep). *Bison* Staff. Intramurals. Student Impact (Volunteer).

Elizabeth Marshall-St. Peters, Mo. Nursing. Campaigns (Nigeria). Dean's List. HSNA. R.A.

Allison Martin-Searcy, Ark. Nursing. Dean's List. HSNA. Phi Eta Sigma. Campaigns (Africa). Chi Omega Pi (Social Director, Sunshine Girl).



Amy Martin-Hope, Ark. Dietetics. Campaigns (New Zealand). Club Queen. Dietetics. JOY. Delta Gamma Rho.

Jenny Martin-El Cajon, Calif. Kinesiology. Zeta Rho.

Adam Mathews-Beaumont, Texas. Youth and Family Ministry. International Studies (HUF). Campaigns (Houston). Student Impact. Youth Corps. Knights.

Deidre Mathis-Memphis, Tenn. Special and Elementary Education. Council for Exceptional Children. Campaigns (Houston). Camp Ministry. Chi Omega Pi.

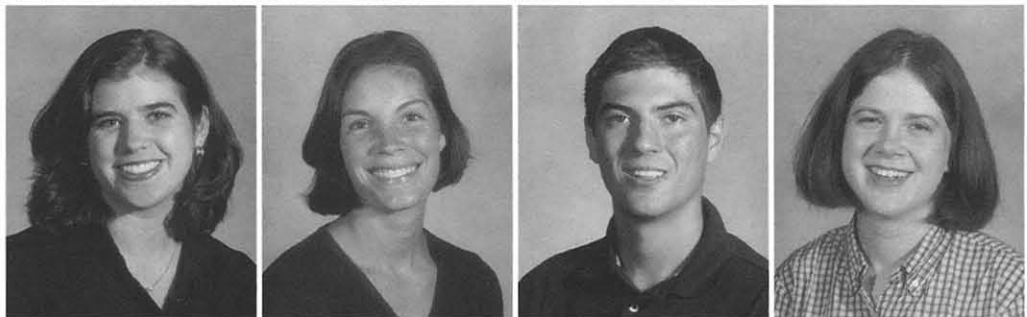

Kayte Mathis-Niles, Mich. Nursing. Dean's List. HSNA. Phi Eta Sigma. Delta Gamma Rho.

Cynthia Matthews-Tempe, Ariz. Managerial Accounting. Student Impact. S.A. Movie Committee. University Singers. GATA.

Erika Matute-Tegucigalpa, Honduras. Special Education. American Studies. Alpha Chi. Kappa Delta Pi. Dean's List. Sigma Tau Delta.

Robert Mayer-Broken Arrow, Okla. Health Care Management. Transfer (Tulsa Community College).



Carla McCarty-Brooks, AFB, Texas. Music/Theatre/ Oral Communication. University Singers. International Studies (HUE). Club Queen. Campaigns (Germany, Australia). Alpha Psi Omega. Regina.

Jennifer McCarty-Belton, Texas. Elementary Education (Science/Coaching Endorsement). Transfer (Abilene-Christian University). Dean's List. Kappa Delta Pi. Delta Gamma Rho.

Jamie McClay-Brookeville, Md. Human Resources. SHRM. Student Impact. Intramurals. Dean's List. Knights.

Dan McCool-San Antonio, Texas. Communication Disorders. Dean's List. Campaigns (Scotland, New Hampshire). International Studies (HUE). Club Beau. Delta Chi Delta.

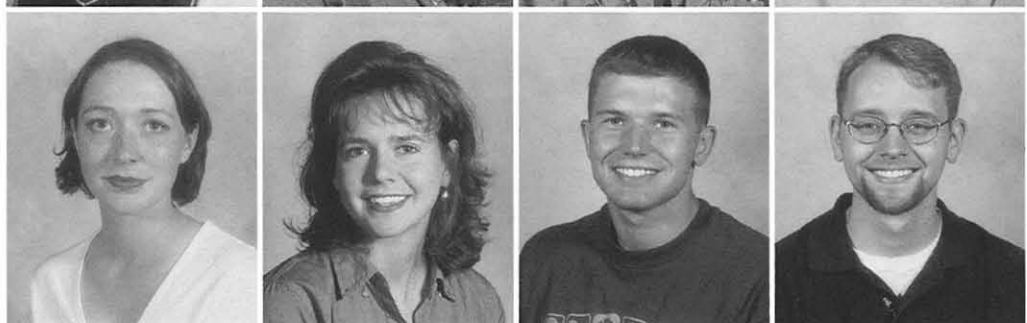

Wes McCown-Hudson, Ohio. Public Accounting. Accounting Society. Campaigns. International Studies (HUF). Dean's List. Intramurals. Knights.

Linda McCue-North Canton, Conn. Interior Design. Campaigns (New Hampshire). Dean's List.

Daniel McDonald-Corsicana, Texas. Public Accounting. Accounting Society. Dean's List. Honors Association. Knights.

Haley McDonald-Centerville, Tenn. Psychology. Psi Chi. Dean's List. International Studies (HUF). Shantih.

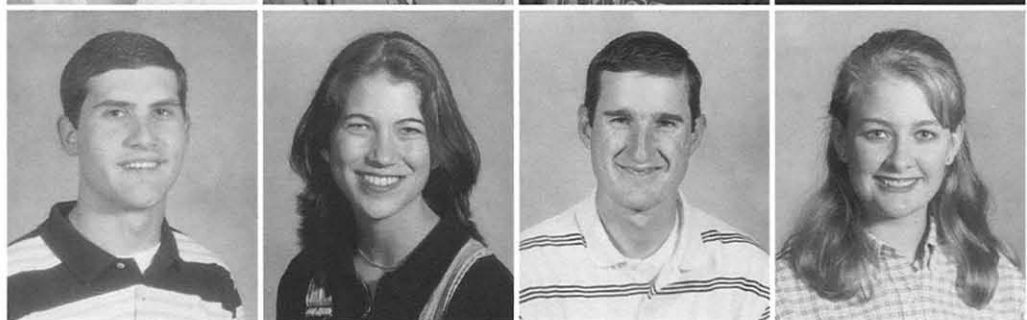

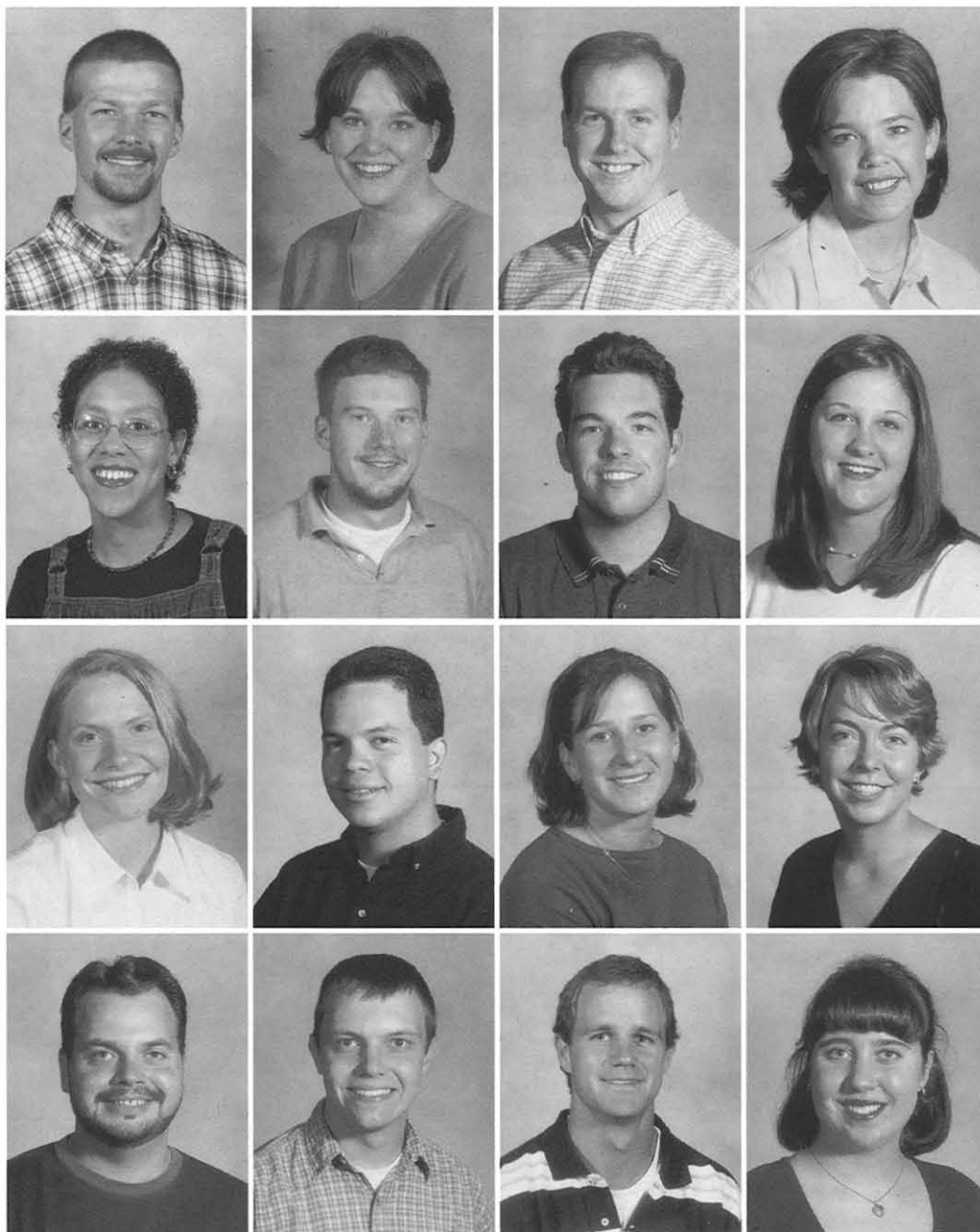

John Bob McFarland-Keokuk, Iowa. Kinesiology Certification (Coaching Endorsement). Transfer (York College).
Rachel McFarland-Newnan, Ga. Nursing. Campaigns (Scotland). HSNA. Student Impact. R.A. Students for Life. Shantih.

Jeff McKeand-Panama City, Fla. Print Journalism. Concert Choir. Bison Staff. Campaigns (Denver). Belles and Beaux. Delta Chi Delta.

Jenna McKinney-Columbus, Ga. Exercise Science. Campaigns (Honduras). Intramurals. Ko Jo Kai (Athletic Director).

Rebecca McLain-Searcy, Ark. Vocal Music (Performance). Campaigns (Russia, Belgium). Good News Singers. Concert Choir. JOY. American Choral Directors.

Justin McMahon-Springfield, Mo. Business Management. Transfer (Baylor University). Intercollegiate Athletics. Titans.

Mark McMasters-Arkadelphia, Ark. Biochemistry. International (HUF). Club Beau. Alpha Chi. Dean's List. GeDanken Society. Delta Chi Delta.

April Meeker-Pendleton, Ind. Nursing. HSNA. Intramurals. Tri Kappa.

Katie Meeks-Albany, N.Y. International Business/French. Campaigns (Scotland). Dean's List. Regina.

Johann Melgar-San Pedro Sula, Honduras. Management/International Business.

Jodi Menges-Trenton, Mich. Interior Merchandising. Transfer (Lipscomb University). American Society of Interior Design. Dean's List. Intramurals. Campaigns (Jamaica).

Jill Merritt-Mt. Bethel, Pa.

Steve Mezzapelle-Derry, N.H. Elec. Media/Vocational Ministry. Alpha Epsilon Rho. Campaigns (Orlando, Houston). Dean's List. KHCA Staff. Who's Who. Chi Sigma Alpha.

Jason Middlekauff-Greencastle, Pa. English. Alpha Chi. American Studies. Sigma Tau Delta. Honors Association. Dean's List. Chi Sigma Alpha.

Clay Midyett-Germantown, Tenn. Biology. Devita. International Studies (HUF). Intramurals. Club Beau. Titans.

Jennifer Miller-Searcy, Ark. Nursing. Campaigns (Australia, Haiti, Africa). Alpha Chi. Sigma Theta Tau. American Studies. HSNA. National Dean's List.

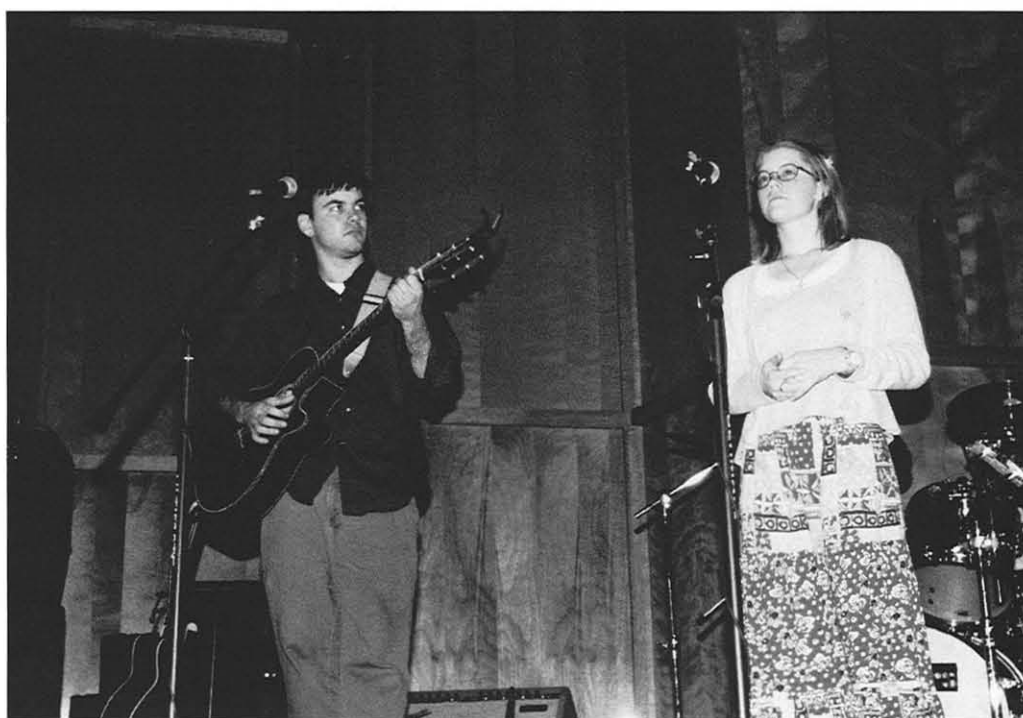

Photo by Daniel Dubois

Dawn McCann and Robert Sebesta, junior members of the band living stones, entertain a crowd during the band's performance in the Old Recording Studio last fall. The band, which performed a number of concerts during the year on campus and at Midnight Oil, released their first CD, "View from here," last year and have plans to make another album in the near future. According to McCann, Sebesta and fellow band member, Brandon Boneau, junior, write all of the music and lyrics. The band is making plans to go on the road and tour several southern states in an effort to promote their current CD. "It is amazing to see the progress the band has made in the past year," Boneau said. "We are excited about the possibilities that are arising from the release of our CD." Besides Boneau and Sebesta, the band consists of Ryan Crisler, drummer; Ray Rawley, bass player; Colleen O'Connell, violinist; and Erin Rembleski, backup vocalist.

Harding leaves no one homeless for the holidays



Photo courtesy of Endri Baduni

Endri Baduni, a freshman from Albania, rides a horse with the assistance of Dr. Tim Baird's son, Danny. Baduni stayed with the Baird family over Thanksgiving break.

Going home for Thanksgiving is a long awaited break from classes. Students get the chance to escape the four walls of a dorm room and head to their home state.

But what if for some reason you weren't able to go home? No mom and dad, no left-over turkey, no comfortable bed.

There are some students who faced these questions concerning their holiday break. For whatever reason, they were not fortunate enough to go home for Thanksgiving.

However, the Office of Residence Life helped those students who were "homeless" for the week. The students left their name in the office in hopes that a fellow student or faculty member would be gracious enough to take them in.

Tyler Matlock, sophomore, and Endri

Baduni, freshman, were two students who found themselves "homeless" for the holiday.

"The main reason I couldn't go home is because I didn't have the money to fly back to San Diego," Matlock said.

Baduni also found that a plane ticket was too expensive for him to go home.

"Being from Albania, I knew there was no way I could afford to leave," he said.

While these students could not go home for Thanksgiving, they were not "homeless." Endri lived with Dr. Jim Baird's family for the week while Matlock spent Thanksgiving with his girlfriend's family.

Thanks to the giving heart of several members of the Harding community, everyone was able to have a nice vacation.

—Ginger Wilson

Brent Millsbaugh—Greentown, Ind. Accounting. Accounting Society. Club Beau. Titans.

Angela Minella—Cedar Hill, Texas. Business Management. JOY. Intramurals. Theta Beta Kappa.

Rachel Mitchusson—Jackson, Tenn. Health Care Management. International Studies (HUF). Campaigns (New York). AHEA. Ju Go Ju.

Mami Miyamoto—Hitachi, Ibaraki, Japan. International Business. Zeta Rho.



Joseph Mize—Batesville, Ark. Management. Omega Sigma.

Clay Moody—Salem, Mo. Kinesiology. Intramurals. Intercollegiate Athletics (Baseball, Student Assistant). Chi Sigma Alpha.

Ernie Moore—Searcy, Ark. Sports Management. College Republicans. Kappa Sigma Kappa.

William Moore—Conway, N.H. Kinesiology. Intramurals. Club Beau. Sub T-16.

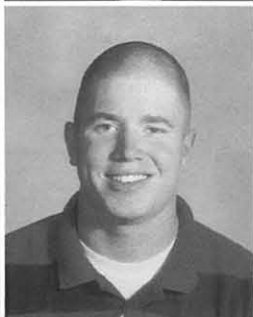
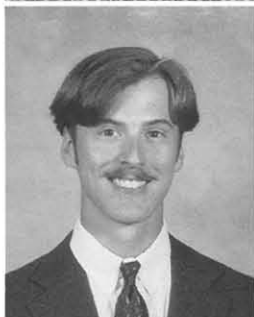

Ed Mosby—Searcy, Ark. Bible/History. Dean's List. Campaigns (Brazil, Arkansas). HSBS.

April Mouser—Colorado Springs, Colo. Print Journalism/Spanish. Bison Staff. Campaigns (Venezuela). Dean's List. Honors Association. JOY. Spanish Club.

Lyle Mullican—Channelview, Texas. Graphic Design. Red Brick Studio. Am. Studies. Dean's List. Alpha Tau Epsilon.

Bryce Murray—Claremore, Okla. Biochemistry. Club Beau. American Studies. Alpha Chi. Honors Association. Dean's List. Chi Sigma Alpha.

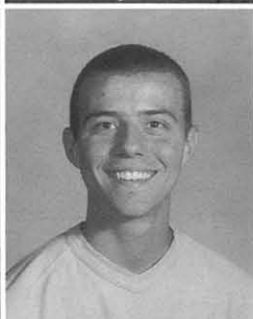

Amanda Myers—Star, Miss. Interior Design/Family and Consumer Science. American Society of Interior Design. AAFCS. R.A. Dean's List. Ju Go Ju.

Rachel Myhan—Searcy, Ark. Elem. Ed. Concert Choir. Dean's List. Spring Sing Ensem. Kappa Delta Pi. Student Impact. Zeta Rho.

Chris Nance—Memphis, Tenn. Public Accounting. Accounting Society. Dean's List. Intramurals. College Republicans. Pi Sigma Epsilon. Pi Kappa Epsilon.

Stacey Neal—Wahiawa, Hawaii. Elementary Education. Club Queen. Homecoming Royalty. Dean's List. Students for Life. Student Impact. Campaigns (Houston). Shantih.



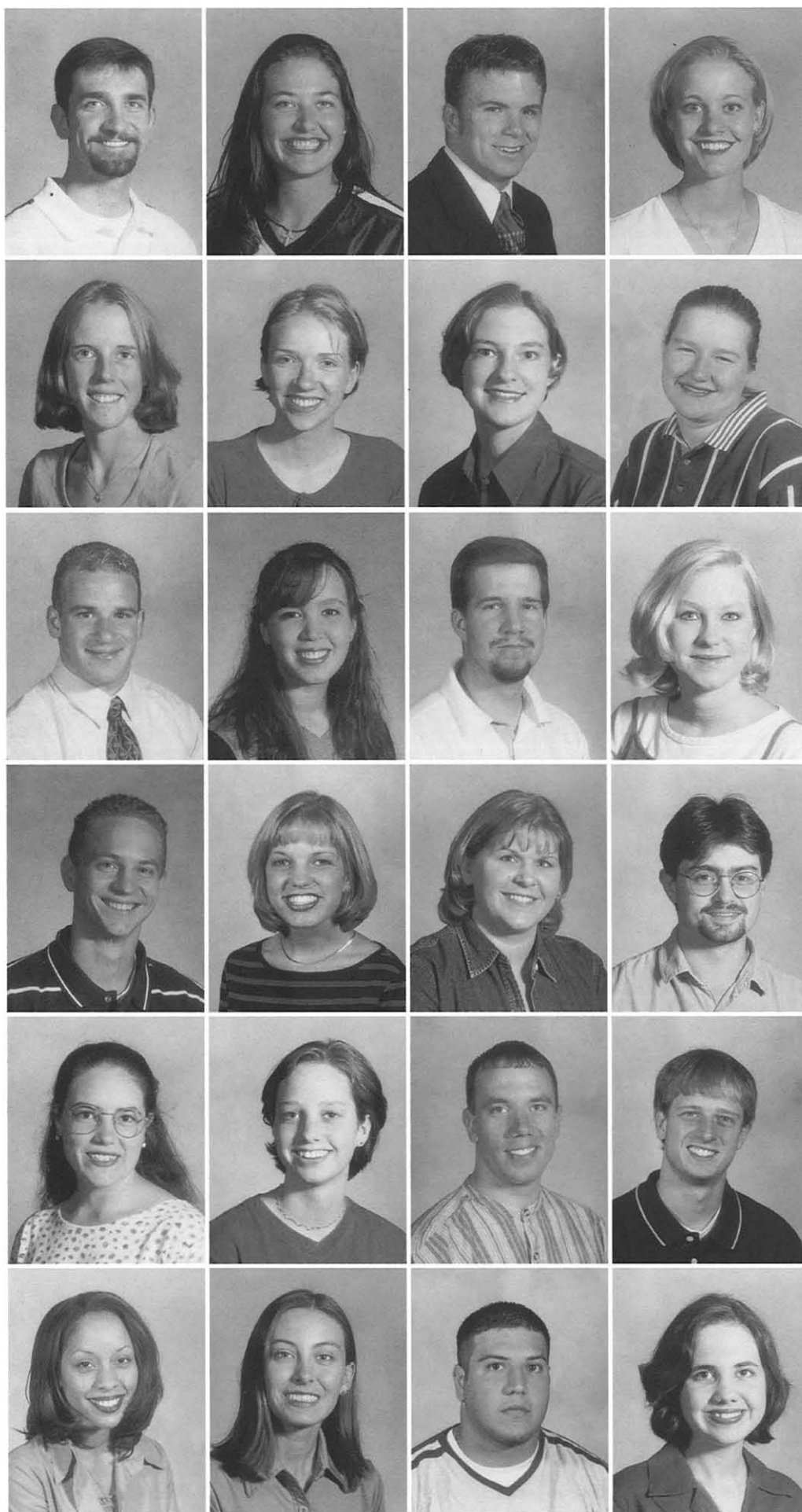

Marcus Neely-Memphis, Tenn. Theatre/Vocational Ministry. Alpha Psi Omega. Pied Pipers. Spring Sing Host. University Chorus. Who's Who. Delta Chi Delta.

Holly Nelson-Boelus, Neb. Kinesiology/Certification. Club Queen. Campaigns (Jamaica, Let's Start Talking). Dean's List. Intramurals. Kappa Delta Pi. Regina.

Shane Nesler-Dallas, Texas. Marketing. Alpha Chi Malachi. Dean's List. Intramurals. Pi Sigma Epsilon. Chi Sigma Alpha.

Tawn Newton-Holts Summit, Mo. Elementary Education. Club Queen. Regina.

Brenda Nichols-Berryville, Va. Communication Disorders. SSHA. Dean's List. Shantih.

Michelle Noel-Beaverton, Ore. Biology. JOY. Campaigns (Finland). Dactylogy.

Rebekah Norman-Duncan, Okla. Biology. Alpha Chi. Devita.

Erica Norris-Diamond, Mo. Child Development. Campaigns (North East). OEGE.

Richard O'Connell-Plantsville, Conn. Exercise Science. Campaigns (Ft. Worth). Circle K. Dean's List. Devita. Students for Life. Chi Sigma Alpha.

Kelly Odell-Searcy, Ark. Elementary Education. Club Queen. International Studies (HUF).

Tracy Oliver-Searcy, Ark. Computer Science. Dean's List. Sigma Tau Sigma.

Amy Osborne-Cabot, Ark. Health Care Management. Transfer (Arkansas State University-Beebe). ACHE. Concert Choir.

Josh Osborne-Cabot, Ark. Health Care Management. International Studies (HUF). Campaigns (Denver). Intramurals. Health Science Club. GeDanken Society. National Dean's List. TNT.

Kim Osborne-Suwanee, Ga. Elementary Ed. Dean's List. Campaigns (Denver). International Studies (HUF). Zeta Rho.

Brandy Ott-New Berry, Mich. Social Work. Transfer (Saginaw Valley State University). International Studies (HUF). Social Work Club. Shantih.

Jeremiah Palmer-Nashville, Tenn. Mathematics/Physics. GeDanken Society. Campaigns (Chicago). Film Studies. Dactylogy. Pre-Med Club.

Caryn Parker-Dawson, Ga. Music Education/Instrumental. Campaigns (Kenya). Band (Marching, Concert). C-MENC. Dean's List. Sigma Phi Mu.

Christy Parrott-Ketchikan, Alaska. Health Care Management. Dean's List. American College of Healthcare Executives. Chi Omega Pi.

Curtis Parsons-Big Piney, Wyo. Bible/Ministry. Transfer (University of Wyoming, Oklahoma Christian University). Campaigns (Brazil).

Chad Patterson-Chantilly, Va. Accounting. Accounting Society. American Studies. Phi Eta Sigma. Pi Kappa Epsilon.

Annisia Pearson-Red Springs, N.C. Nursing. HSNA. Campus Ministry. Concert Choir. Band.

Indie Pereira-Culver, Ore. English. Campaigns (Jamaica). Kappa Delta Pi. Scribblers. Circle K.

Said Perez-Houston, Texas. Exercise Science. Intercollegiate Athletics (Football, All Conference).

Lindsay Perkins-Jacksonville, Fla. Elementary Education. Transfer (Abilene Christian University). Dean's List. Kappa Delta Pi. Sigma Phi Mu.

Christie Perry-Hendersonville, Tenn. Elementary Education. Dean's List. Alpha Chi. Kappa Delta Pi. Shantih.

Becky Philippart-Holland, Mich. Social Work.

Brent Phillips-Guymon, Okla.

Erika Pierson-San Marcos, Texas. Elementary Education. Dean's List. American Studies. Intercollegiate Athletics (Volleyball).

Ashley Pike-Hot Springs, Ark. Elementary and Special Education. Transfer (Garland County Community College). Council for Exceptional Children. Kappa Delta Pi.

Jason Pitt-Searcy, Ark. Missions/Vocal Music Education. University Chorus. University Singers (President). Campaigns (Chorus, New Zealand, Australia, Eastern Europe). Campus Ministry. Dean's List. Delta Chi Delta.

Marlea Plante-Orange Park, Fla. Elementary Education.

Jessika Poirier-Manchester, N.H. English/Ministry. Intercollegiate Athletics (Cross Country). Cheerleader. Campaigns (Jamaica, Italy). International Studies (HUE). Sigma Tau Delta. Ju Go Ju.

Federico Porras-San Jose, Costa Rica. Public/Managerial Accounting. Transfer (Universidad de Costa Rica). Dean's List. Delta Mu Delta. Accounting Society. Academic Services Tutor. Dramatics. Spring Sing Ensemble.

Shannon Powell-Stockport, Ohio. Electronic Media. Transfer (Alaska University, Freed-Hardeman University, Ohio University). Alpha Psi Omega. Belles and Beaux. College Bowl Team. Intramurals. Dactylology.

Amy Powers-Carmel, Ind. Elementary Education. Ju Go Ju.

Robert Prater-Tahlequah, Okla. Bible. Transfer (Northwestern State University).

Becky Pratt-Hamilton, Ala. English Education. Student Impact (Co-director). Club Queen. Homecoming Royalty. Alpha Chi. American Studies. Zeta Rho.

Becky Prevatt-Glendale, Ariz.

Sarah Prewitt-Mt. Vernon, Mo. Human Resources/Psychology. Honors Association. Campaigns (Scotland). SHRM. Student Impact (Committee). Omicron Delta Kappa. Dean's List.

Anna Propst-DeRidder, La. English. Campaigns (Honduras). Sigma Tau Delta. University Singers. JOY. Student Impact. Kappa Gamma Epsilon.

Christina Raichart-Naperville, Ill. Social Work. Campaigns (Germany). Social Work Club. Dean's List.

Shannon Raikes-Fr. Pierce, Fla. Elementary Education. Alpha Chi. Youth Corps. University Singers. TEACH. Student Impact. Chi Omega Pi.

Sarah Randolph-Troy, Ill. Communication Disorders. Intercollegiate Athletics (Soccer). Campaigns (Africa, New Orleans, New York). Club Queen. Alpha Chi. Honors Association. Chi Omega Pi.

Ray Rawley Jr.-Dobson, N.C. Business Management. Concert Choir. Campaigns (Venezuela, England). College Republicans. Delta Chi Delta.

Becky Ray-Memphis, Tenn. Elementary Education. Campaigns (England). Dean's List. Kappa Delta Pi. Student Impact. Zeta Rho.

Susan Raymond-Rowlett, Texas. Political Science. Barristers (Vice President). GATA.

Mandy Redwine-Georgetown, Texas. Human Resource Management. SHRM. College Republicans. Dean's List. International Studies. (HUG). University Singers. Tri Kappa.

Jonathan Reed-Eustis, Fla. Professional Sales. Titans.

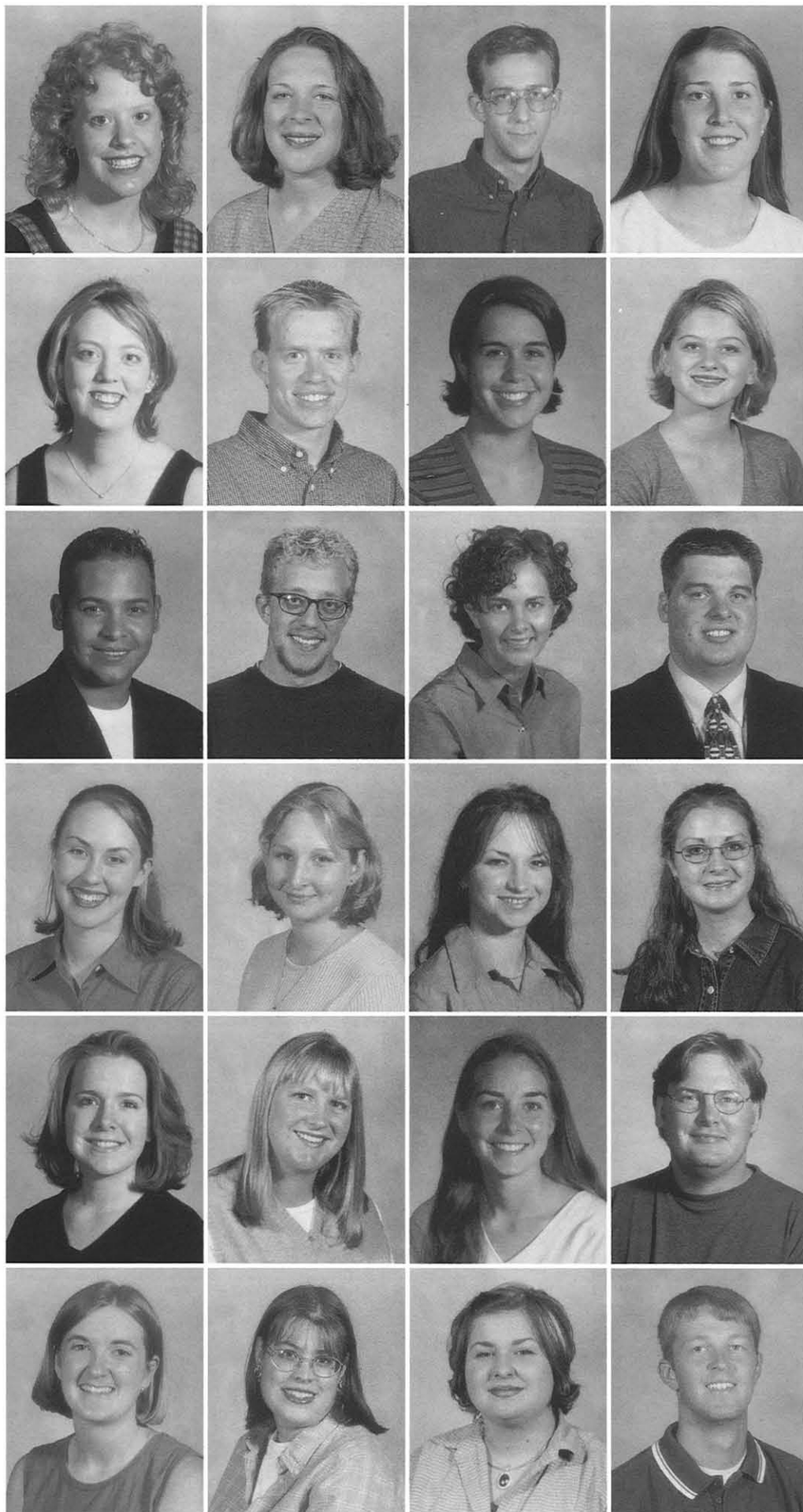



Photo by Mark Kinonen

Chad Hughes and Emily Short, sophomores, enjoy the artwork of Dana Maling, graphic design major, during his senior art show reception, Oct. 24. Throughout the year, students were able to visit the galleries and view the artwork of current students, Harding alumni and guest artists. Every art student presents his or her artwork in the gallery as a graduate requirement of the art department. Often times this show becomes the zenith of a student's college career because it exhibits not only the artist's talent, but the years of work spent to compile what is for many their first professional art show. "It was one of the best educational experiences I have had at Harding," Maling said. "It really pushed me into developing my artwork." He said his senior art show offered him not only an artistic outlet, but a personal sense of satisfaction as well. "I was in awe of this opportunity to have my own space and to share my thoughts and ideas with family and friends," he said.



Tammy Reese-Austin, Texas. Nursing. Campaigns (Asia, Africa, Europe). Dactylogy. HSNA. Alpha Chi. Honors Association.

Jennifer Reininger-Shelocta, Pa. Nursing. HSNA. Honors Association. Delta Gamma Rho.

Joel Reynolds-Dundas, Ontario, Canada. Art. Transfer (Pensacola Christian College). Dean's List.

Michael Rhinehart-Sterling Heights, Mich. Psychology. Transfer (Ferris State University). Dean's List. Psi Chi. Who's Who. Inter Club Council Officer. Alpha Tau Epsilon (President).



Melanie Richardson-Mobile, Ala. Communication Disorders. Circle K. SSHA.

Heather Roberts-Gifford, Ill. Elementary Education. Dean's List. Club Queen. Cheerleader. Delta Gamma Rho.

Christine Roden-Parkersburg, W.V. Psychology. Psi Chi. SA Committee. Campaigns (New Zealand). International Studies (HUG). Dean's List. Shantih.

Romaira Rodriquez-Anzoategui, Venezuela. Marketing. Campaigns (Spring Break). Intramurals. American Advertising Federation. Pi Sigma Epsilon.

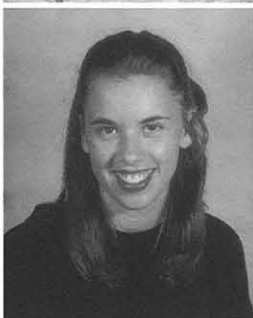

Tania Rojas-Atlantida, Honduras. International Business and Management. SAM. Delta Mu Delta. Dean's List. American Marketing Association. Phi Eta Sigma.

Leah Romine-Hermitage, Tenn. Psychology. Belles and Beaux. Psi Chi. Concert Choir. Campaigns (Venezuela). Kappa Gamma Epsilon.

Denise Roof-White Bear Lake, Minn. Interior Design/Art. Dean's List. Band. American Society of Interior Design. Regina.

Elizabeth Root-Antioch, Tenn. Nursing. University Chorus. Club Queen. Campaigns (Russia, Haiti). Dean's List. HSNA. Shantih.



Gena Rouse-Goldsboro, N.C. Exercise Science. Intercollegiate Athletics (Soccer). Who's Who.

Martin Rowe-Paragould, Ark. English/Biblical Languages. Honors Association. Alpha Chi. Sigma Tau Delta. International Studies (HUF). Campaigns (Hungary, Chicago). TNT.

Danielle Rubin-Alamo, Calif. Spanish/Child Development. Transfer (University of California-Davis). Campaigns (Venezuela, Mexico). Concert Choir. Dean's List. Intramurals. Regina.

Jenny Ruhl-Munroe Falls, Ohio. Art Education. Club Queen (Knights). Student Impact. Chi Omega Pi.

Melissa Sain-Memphis, Tenn. Comm. Disorders.
Intercollegiate Athletics (Volleyball). Dean's List. Phi Eta Sigma.
SSHA. Campaigns (Africa).
Ivey Sanders-Conway, Ark. Accounting. Ujima. JOY.
Sandy Sanford-Billingsley, Ala. Communication
Disorders. Dean's List.
Jeremy Sanzone-Wolcott, Conn. Mass
Communications Management. TV-16. Alpha Tau Epsilon.

Nicole Sargent-Aurora, Colo. Nursing. Transfer
(Abilene Christian University). Campaigns (Nigeria). HSNA.
Dean's List. Ko Jo Kai.

Michelle Sasso-Guatemala City, Guatemala. Management/
International Business. Dean's List. American Marketing Association.

Amber Sawyer-Longmont, Colo. Chemistry/Math. Alpha
Chi. International Studies (HUF). Club Queen. GeDanken Society.
Dean's List. Campaigns (Africa). Ko Jo Kai.

Cheri Scharff-Spartanburg, S.C. Psychology.
Intercollegiate Athletics (Cross Country, Track). Psi Chi.
JOY. Dean's List. American Studies. Ju Go Ju.

Mendi Schmitz-West Memphis, Tenn. Child
Development. Cheerleader. Club Queen. Delta Gamma Rho.

Lisa Schneider-Canton, Ohio. Social Work. Dean's
List. Social Work Club. Campaigns (Guyana, Venezuela).

Kimberly Schweikhard-Shawnee, Okla. Social Work.
National Dean's List. Social Work Club. Intramurals.
Students for Life. College Republicans.

Scott Schwertly-San Diego, Calif. Radio and TV. TV-16.
KHCA Staff. Alpha Epsilon Rho. Dean's List. Alpha Tau Epsilon.

Brian Schwieger-Nashville, Tenn. Social Science.
International Studies (HUF). Dean's List. Club Beau. Campaigns
(New Orleans, Jamaica). Phi Alpha Theta. Pi Kappa Epsilon.

Eric Schwieter-Orchard Park, N.Y. Graphic Design.
Dean's List. Kappa Pi. Student Impact. SAC. Red Brick
Studios. Delta Chi Delta.

Michael Scifres-Hamlin, Texas. Nursing. Concert
Choir. HSNA. Chi Sigma Alpha.

Jennifer Scism-Dexter, Mo. Art Education. International
Studies (HUF). Campaigns (New Zealand). Ju Go Ju.

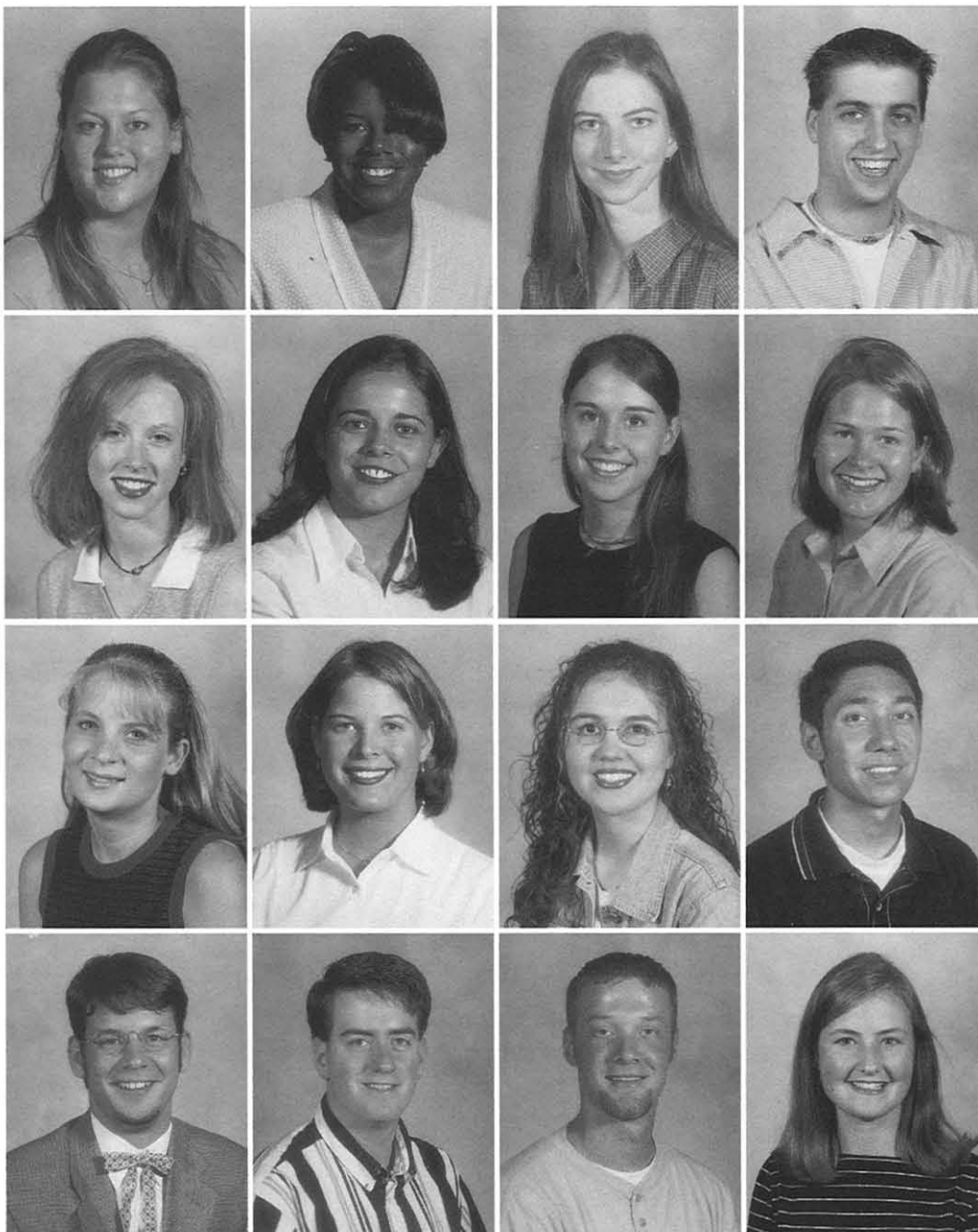

Lack of funds doesn't mean lack of fun for students



Photo by Daniel Dubois

A crowd of students glance at their tickets to see if they have won a prize at Midnight Madness, Oct. 14. With the lack of funds, many students turned to campus activities such as sports events for weekend entertainment.

The tests are over, the papers are turned in and the weekend has finally arrived. But when you open your wallet, you see only a worn dollar bill and a few coins. Your credit cards are maxed out and you wince when you look at the balance in your checking account. In your financially strapped state, how will you entertain yourself for the weekend?

Students discovered a number of creative solutions to this problem.

When students sought traditional sources of entertainment at low cost, many turned to Searcy Cinema 5. Every Tuesday night, the theater reduced the price of movie tickets to \$3, and some groups made it a weekly outing.

"It started my sophomore year," Tia Tarole, junior, said. "Four or five of us thought it would be fun to go, and since

then our group has really expanded.

Part of the entertainment was simply getting to the theater.

"We meet for dinner in the cafeteria and then go pick up people who need rides," Tarole said. "My Tercel is supposed to seat four, but we've gotten nine people in it before. People were packed into the backseat, and there were two people in the trunk."

With a little creativity, students found diversion in unexpected places, turning nontraditional locations into their own personal playgrounds.

"I pack my suitemates in the car and we go to Wal-Mart," Emily Jackson, freshman, said. "We play hide-and-seek in Wal-Mart. We're so broke, that's all we have to do."

—Sara Hardesty



Melissa Scott-Dermott-Ark. Professional Sales. SAM. American Marketing Association.

Dwayne Seeber-Newberg, Ore. Kinesiology. Intramurals. Knights.

Jay Segadi-Lathrup Village, Mich. Business Management. Campaigns. Pi Sigma Epsilon. Pi Kappa Epsilon.

Tiffany Self-Cave City, Ky. Biology. International Studies (HUF). Dean's List. Kappa Gamma Epsilon.



Lovie Sellers-Marion, N.C. Family and Consumer Science. Nu Delta Chapter of Kappa Omicron Nu, Inc. *Petit Jean* Staff. AAFCS. Dactylology.

Seth Sellers-Asheville, N.C. Economics. Alpha Chi. American Studies. Delta Mu Delta. Phi Beta Lambda. SAM.

Jennifer Semanek-Pearland, Texas. Elementary Education. Circle K. Dean's List. Campaigns (Houston). Chi Omega Pi.

Heather Seniker-Bunker Hill, Ill. Club Queen. International Studies (HUG). Campaigns (Houston, Jamaica). Dean's List. JOY. Shantih.

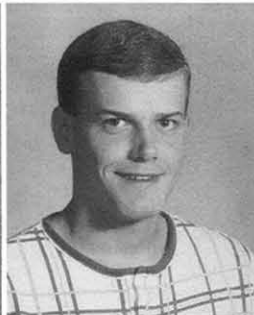

Elizabeth Sewell-Springfield, Ill. Music Education. Alpha Chi. Club Queen. University Chorus. Band. Honors Association. Kappa Gamma Epsilon.

Bryan Sexton-Pleasant Plains, Ark. Public Administration. Alpha Chi. Barristers. Pi Sigma Alpha. Dean's List.

Sarah Shade-Kingwood, Texas. Management. Campaigns (Venezuela). Students in Free Enterprise (Co-Captain). SAM (Officer). Delta Mu Delta. Phi Beta Lambda. Shantih.

Amy Shastid-Montevallo, Ala. Business Management. Transfer (University of Montevallo). SAM.

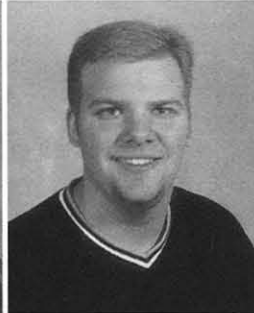

Ray Shastid-Rogers, Ark. Business Management. SAM. Seminoles.

Brandon Shaw-Alpharetta, Ga. Managerial Accounting. Accounting Society. College Republicans. International Studies (HUG). Intramurals. Knights.

Jennifer Sheets-Altus, Okla. Elementary Education. International Studies (HUF). Dean's List. Kappa Delta Pi. Zeta Rho.

Heather Shipman-Hancock, N.H. Communication Disorders. Intercollegiate Athletics (Soccer). Campus Ministry (Big Brother/Sister Program).



Nichele Shipp-Lynn Haven, Fla. Family and Consumer Sciences. Dean's List. International Studies (HUA). JOY.

Kaylee Shirey-Cordell, Okla. Child Development. Campaigns (Houston, Philippines). Nu Delta Chapter of Kappa Omicron Nu, Inc. Intramurals. Dean's List. FCS (Club President).

Jacqueline Shock-Okmulgee, Okla. Graphic Design. Red Brick Studios. Campaigns (New York). Shantih.

Autumn Shuttlesworth-McAllen, Texas. Elementary Education. TEACH. Regina.

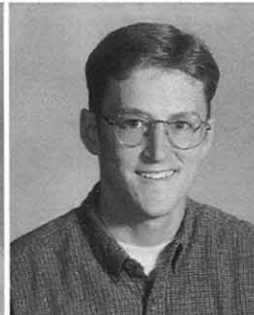

Troy Sidle-Marietta, Ga. Computer Science. Campaigns (Chicago, Jamaica). Club Beau.

Adam Simmons-Cedar Hill, Texas. Management. Campaigns (New Zealand) Club Beau. Dean's List. Knights (Service Project Director).

Shellie Simmons-Lee's Summit, Mo. Social Work. Transfer (Longview Community College). Campaigns (Italy).

Rachel Simpson-Port Orange, Fla. Elementary Education. Dean's List. Kappa Delta Pi. Club Queen.

Wendi Sisson-Searcy, Ark. Computer Science. Regina.
 Mindy Skiver-Toledo, Ohio. Biology. American Studies.
 Honors Association. Dean's List. Devita. Health Science Club.
 Shantih.
 Elyse Slavska-Oceanside, N.Y. Television and Radio.
 Club Queen. TV-16. Delta Gamma Rho.
 Aimee Smith-Searcy, Ark. Campaigns (Scotland). Band
 (Marching, Concert, Jazz). Intramurals. GATA.



Amanda Smith-Ironton, Mo. Nursing. Campaigns
 (Africa). HSNA. Intramurals. Student Impact. Chi Omega Pi.
 Elizabeth Smith-Pueblo, Colo. Print Journalism. Alpha Chi.
 American Studies. Dean's List. Bison Staff. International Studies
 (HUF). Who's Who. Honors Association. Delta Gamma Rho.
 Jason Smith-Sherman, Texas. Professional Sales. Club Beau.
 HARM. Intercollegiate Athletics (Football). Seminoles.
 Mendy Smith-Searcy, Ark. Public Accounting. Dean's
 List. Intramurals. Accounting Society. Phi Eta Sigma. Pi
 Sigma Epsilon. Zeta Rho.



Rachael Smith-Clinton, Ark. Elementary Education.
 Campaigns (St. Louis). Dean's List. Honors Association.
 Susie Smith-Little Rock, Ark. Elementary Education. Dean's
 List. International Studies (HUF). Campaigns (Haiti). Zeta Rho.
 Travis Smith-Hoxie, Ark. History/American Studies/
 Vocational Ministry. Concert Choir. Honors Association. Campaigns
 (Venezuela). Phi Alpha Theta. Pi Sigma Alpha. Delta Chi Delta.
 Katharine Snell-Ripley, Tenn. English. Concert Choir.
 International Studies (HUF). Ju Go Ju.



Justin Snyder-Prague, Okla. Missions. Campaigns
 (Venezuela). University Singers. Social Work Club. Spanish
 Club. Dean's List. Delta Chi Delta.
 Nikki Soundara-Antioch, Tenn. Biology. Transfer
 (Arkansas State University-Beebe). Devita. French Club.
 Health Science Club. JOY. University Singers. Pre-Med Club.
 Andrew Sowards-Versailles, Ky. Youth and Family
 Ministry. Dean's List. Alpha Chi Malachi. Youth Corps.
 Intramurals. Campaigns (Venezuela). Chi Sigma Alpha.
 Erin Sowards-Versailles, Ky. Spanish/ Secondary
 Education. Transfer (Western Kentucky University). Dean's
 List. Alpha Chi. American Studies. Campaigns (Venezuela).

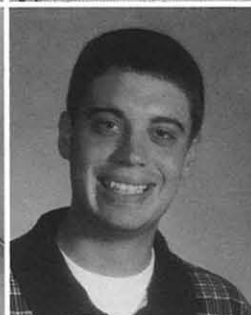

Autumn Spell-Kingwood, Texas. Social Science. Alpha Chi.
 Dean's List. Intramurals. Class Officer. Club Queen. Zeta Rho.
 Jill Stanley-Blue Ridge, Ga. Elementary Education.
 Transfer (Faulkner University). Dean's List.
 Kari Staples-Bozeman, Mont. Professional Sales. Transfer
 (Hillsdale College). International Studies (HUF). Pi Sigma
 Epsilon. Student Impact. Delta Gamma Rho.
 Nicole Staples-Bozeman, Mont. Communication Disorders.
 Transfer (Hillsdale College). SSHA. Circle K. Student Impact.
 University Singers. Campaigns (Houston). Delta Gamma Rho.



Jondalyn Starnes-Camden, Ark. Communication
 Disorders. SSHA. Ju Go Ju.
 Adrian Steed-Grand Island, N.Y. Electronic Media.
 Transfer (Trident Technical College). Campaigns (Australia,
 Guyana). University Singers. TV-16. Chi Sigma Alpha.
 Jera Stevens-Searcy, Ark. Elementary and Special
 Education. Transfer (Kings River Community College).
 Gavin Stewart-Lancaster, Texas. Management. Campaigns
 (New York). Club Beau. Intramurals. Students Impact. Titans.

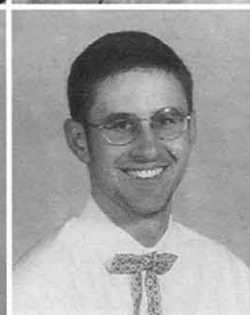

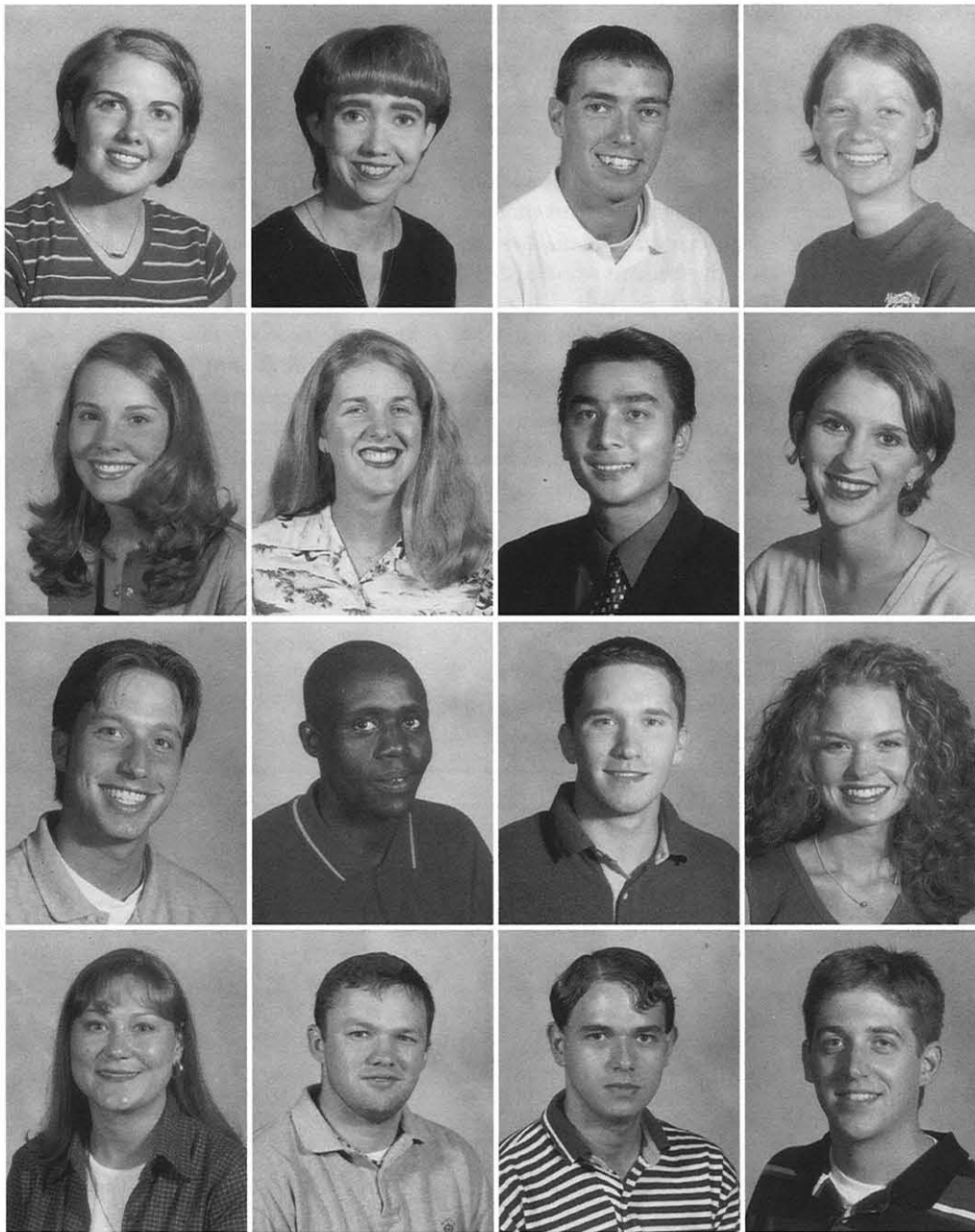

Jennifer Stewart-Midland, Mich. Nursing. Campaigns (Nigeria). Dean's List. HSNA. Student Impact. Tri Kappa.

Sherry Stidham-Bradford, Ark. Nursing. Transfer (Arkansas State University-Beebe). Alpha Chi. Sigma Theta Tau. Honors Association. Dean's List. HSNA.

Donnie Stover-Memphis, Tenn. Psychology/Vocational Ministry. Who's Who. Intercollegiate Athletics (Cross Country). Club Beau. SA Class Representative. Alpha Chi. Titans.

Jennifer Stowe-Montgomery, Ala. Elementary Education. Intramurals. International Studies (HUF). Zeta Rho.

Amanda Strine-Duncan, S.C. Elementary and Special Ed. Council For Exceptional Children (President). Kappa Delta Pi. R.A. Campaigns (New Zealand). JOY. Zeta Rho.

Missy Suggs-Gainesville, Fla. Elem. Ed. Theatron. International Studies (HUF). Dean's List. Student Impact. Youth Corps. Delta Gamma Rho.

Foredy Supratman-Jak-Bar, Indonesia. Bible/Ministry.

Christina Swindle-O'Fallon, Mo. Elementary and Kindergarten Education. Chi Omega Pi.

Erik Swindle-Sherwood, Ark. Health Care Management. ACHE. Dean's List. Pi Kappa Epsilon.

Albert Tabut-Kapsabet, Kenya. Management. Transfer (Ouachita University). Intercollegiate Athletics (Track and Cross Country). SAM.

Brent Tanner-Coppell, Texas. Health Care Management. Intramurals. Intercollegiate Athletics (Baseball). Barristers. SAM. ACHE. College Republicans. Pi Kappa Epsilon.

Teresa Tate-Jackson, Tenn. Fashion Merchandising. Dean's List. American Society of Interior Design. Pi Sigma Epsilon. Ko Jo Kai.

Carrissa Tharp-Floral, Ark. Elementary Education. Transfer (University of Central Arkansas). Kappa Delta Pi.

Greg Thetford-Jonesboro, Ark. Marketing. Transfer (Arkansas State). American Marketing Association. SAM. TNT.

John Thompson-McCrory, Ark. Public Administration. Dean's List. Barristers.

Frank Thurman, Jr.-Memphis, Tenn. Public Accounting. Dean's List. Campaigns (St. Louis). Accounting Society. Intramurals. Students for Life. Knights (Treasurer).

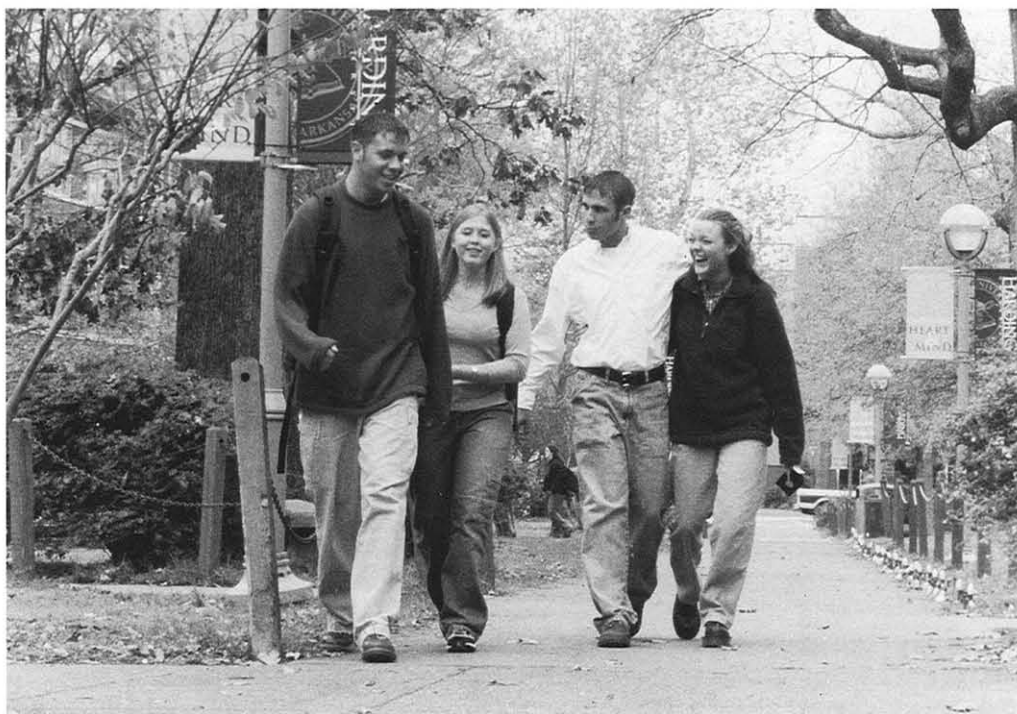

Joe Drieling, Amanda Littlefield, Eric Hanes and Katie Joellenbeck, sophomores, laugh together as they take a stroll through the center of campus. The front lawn was a major thoroughfare that encompassed a number of academic buildings and several dormitories. This area of campus offered students not only a place to socialize between classes, but had a number of other uses. On sunny days, students could be found studying in the shade, taking a nap, tanning in the sun or playing a game of ultimate frisbee on the grass. During January's snowfall, the lawn became a major gathering place for the building of snowmen, football games and countless snowball fights. The lawn also provided a spot for organized events during the year including the Student Association's (S.A.) Watermelon Party, two S.A. movies and the occasional Aramark picnic. The lawn, as well as the rest of campus, was kept up by a number of groundskeepers throughout the year.

Upperclassmen join the fun of pledging a club



Photo courtesy of Tara Douglass

A few of Ko Jo Kai's upperclassmen inductees pose for a snapshot during Commitment week. A large portion of many clubs' new members were upperclassmen this year.

Pledging a club is a memorable experience that most students choose to have when they are freshmen. However, there are some students who decided to hold off on joining a club.

Katie Rucker a junior who pledged Zeta Rho, was one of those students. "I decided not to pledge my freshman year because I know that is when all the clubs put on their best face for the freshman. I wanted to get to know the different clubs better and see what they were really all about," Rucker said.

Women were not the only upperclassmen who joined in on the pledge fun. Shannon Powell is a fifth year senior who pledged Sub-T16. "I didn't pledge as a freshmen because I wasn't here, Powell said. "I transferred

here from Freed Hardman when I was a junior."

When upperclassmen pledged clubs with freshman, the age difference was sometimes too difficult to overcome. For freshman, the whole idea of pledge week was new and exciting. Upperclassman, however, just wanted to get it over with. There were advantages and disadvantages to the older pledges, according to Meredith Garrity, junior member of Ko Jo Kai.

"Things weren't as new to me as they were for them [freshman pledges]," Garrity said. "Our focus was different. I did not have a hard time getting close to my pledge class. We helped each other get through the week while we made lasting memories of pledging a club."

—Ginger Wilson

Melissa Tittle- Mesquite, Texas. Mathematics. Kappa

Delta Pi. JOY. Dean's List. Kappa Gamma Epsilon.

Vanessa Toler- Bald Knob, Ark. Public Accounting.

Dean's List. Honor's Association.

DeAnne Tonnessen-Pace, Fla. Elementary Education.

Transfer (Arkansas State University-Beebe). Campaigns

(Australia). Chi Omega Pi.

Mario Torres-Guatemala City, Guatemala. Computer

Information Systems. Arkansas Intercollegiate Programming Contest.



Joseph Toye-Warren, Mich. Exercise Science. Club Beau.

Intramurals. SAC. College Republicans. Chi Sigma Alpha.

April Travis-Nashville, Tenn. Human Resources. SHRM.

Student Impact. Campaigns (Scotland). Campus Ministry.

R.A. Zeta Rho.

Eryn Tribble-Bartlesville, Okla. Psychology/Human Resources.

Forensics Team. Psi Chi. Dean's List. SHRM. Circle K.

Mona Trickey-Sherwood, Ark. General Studies. Honors Assoc.

Circle K. Alpha Chi. International Studies (HUF). American Studies.



James Turk-Chantilly, Va. Public Accounting. Dean's

List. Accounting Society. Club Beau. Pi Kappa Epsilon.

Jami Uthoff-Independence, Iowa. Management

Accounting. Campaigns (Italy).

Diane Vacogiannis-Rochester, N.Y. Athletic Training.

Campaigns (Honduras). Ju Go Ju.

Dennis Van Erp-Asten, Netherlands. Accounting/Bible.

Campaigns (New Zealand). Dean's List. Intramurals. SAM.

Delta Chi Delta.

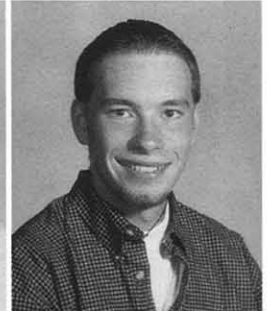
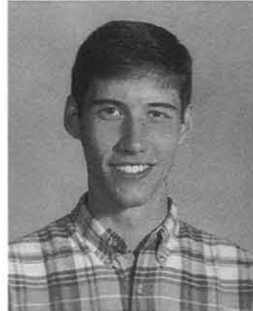

Carlos Velasco-San Salvador, El Salvador.

Communication and Business Management. Dean's List.

Maria Velasco-San Salvador, El Salvador. Management

and International Business. Alpha Chi. American Studies.

Dean's List. Delta Mu Delta.

Elizabeth Velasquez-Panama City, Panama. Computer

Information Systems. Circle K. Intramurals. Campaigns (Guatemala).

Brian Verdier-St. Louis, Mo. Management. Transfer (York

College). TNT.

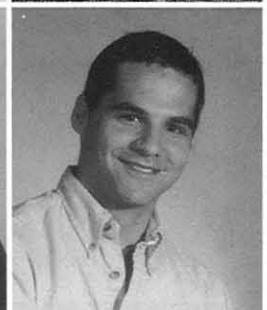
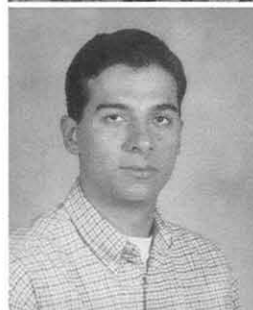

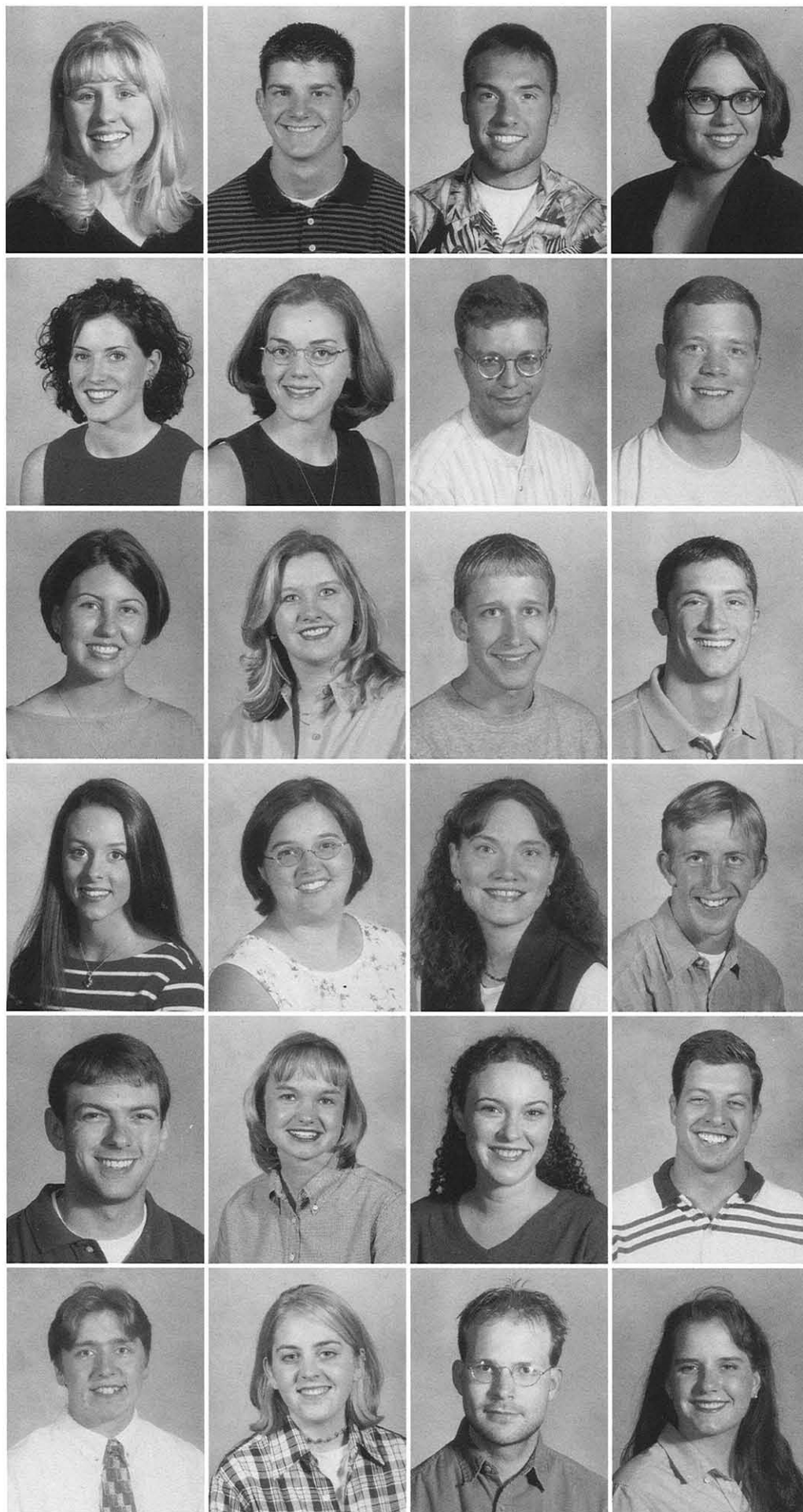

Jade Vick-Albuquerque, N.M. Marketing. Dean's List. Pi Sigma Epsilon.

Geof Vickers-Brentwood, Tenn. Health Care Management. Delta Mu Delta. Psi Chi. International Studies (HUF). ACHE. Pi Kappa Epsilon.

Paul Vilela-Perrysburg, Ohio. Advertising. Dean's List. Knights.

Nichole Villegas-Fayetteville, Ark. Psychology. Band. GATA.

Karey Waddill-Norphlet, Ark. Elementary Education. Intramurals. Delta Gamma Rho.

Teri Wade-Russellville, Ark. Family and Consumer Science Education. Transfer (University of Central Arkansas). Ju Go Ju.

Micah Waldroop-Tahlequah, Okla. English/Vocational Ministry. Concert Choir. International Studies (HUG). Dean's List. Chi Sigma Alpha.

Ben Walker-Lubbock, Texas. Psychology/Vocational Ministry. Dean's List. Psi Chi (President). International Studies (HUG). Phi Eta Sigma. Campaigns (Honduras). Chi Sigma Alpha.

Laura Wallace-Colleyville, Texas. Communication Disorders/Speech Pathology. Dean's List. SSHA. Chi Omega Pi.

Lynsay Waller-Arlington, Texas. Public Accounting. Alpha Chi. American Studies. JOY. Delta Mu Delta. Dean's List.

Eric Wallis-Des Moines, Iowa. Psychology. Sigma Tau Sigma.

Aaron Walters-Searcy, Ark. Health Care Management. Dean's List. Delta Mu Delta. Pi Kappa Epsilon.

Janna Walters-Searcy, Ark. Elementary and Special Education. Dean's List. Zeta Rho.

Jodie Walters-Dothan, Ala. Communication Disorders. International Studies (HUG). Alpha Chi. American Studies. Honors Association. SSHA.

Robin Ward-Euleess, Texas. Music. Band (Marching, Concert, Jazz). Alpha Chi. Dean's List. Orchestra.

Jeremy Waters-Emory, Texas. History. Intercollegiate Athletics (Soccer). Campaigns (Houston). Phi Alpha Theta. Honors Association. American Studies. Knights.

Zac Watson-Searcy, Ark. Communication Management. International Studies (HUF). Omicron Delta Kappa. Honors Association. PRSSA. SAC. TNT.

Cori Weeks-Toledo, Ohio. Elementary Education. Dean's List. Kappa Delta Pi. Campaigns (Australia). Delta Gamma Rho.

Reagan Weaver-Searcy, Ark. History. International Studies (HUF). Dean's List. Phi Eta Sigma. Phi Alpha Theta. Campaigns (Australia, Europe). Zeta Rho.

John Weber-Ellisville, Mo. Information Technology. Intramurals. TNT.

Matthew Welch-Natick, Mass. Computer Science. Concert Choir. Dean's List. Pied Pipers. Chi Sigma Alpha.

Laura White-Cabor, Ark. Information Technology. Tri Kappa.

Jon Whitford-Irving, Texas. English. International Studies (HUF). Film Studies. Sigma Tau Delta. Bison Staff R.A. Campaigns (Houston).

Aimee Whitley-Denver, Colo. Exercise Science. Campaigns (Italy). Shantih.

Emilie Whitley-Denver, Colo. Management. Pi Sigma Epsilon. Shantih.

Beth Whitman-Nashville, Tenn. Spanish. Conquerors. University Chorus. Dean's List. Student Impact. Shantih.

Dan Whittington-Caledon East, Ontario, Canada. Management. Intramurals. Campaigns (New Zealand). Chi Sigma Alpha.

Christine Wick-Richardson, Texas. Social Work. Band. Social Work Club. University Chorus. Student Impact. Shantih.

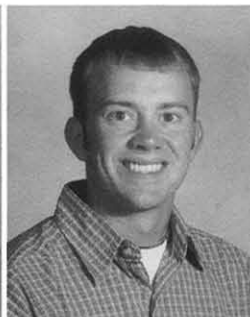

Christy Wiles-Cordova, Tenn. Social Work. JOY. Social Work Club. Dean's List. Shantih.

Ashlee Williams-Little Rock, Ark. Speech Pathology. International Studies (HUF). JOY. SSHA. Ko Jo Kai.

Fred Williams-Cleveland, Ohio. Bible/Ministry.

Rachael Williams-Ukiah, Calif. Child Development. Campaigns (Jamaica). International Studies (HUF). Nu Delta Chapter of Kappa Omicron Nu, Inc. Club Queen. Shantih.

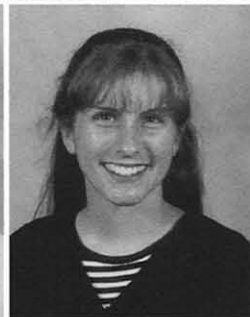
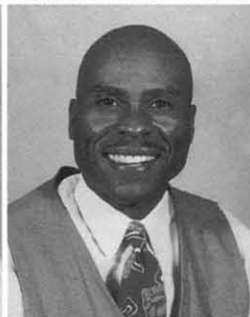

Tara Williams-Newport, Ark. Interior Design/Art. Transfer (Arkansas State University-Newport). American Society of Interior Design (President). Zeta Rho (Spring Sing Director).

Theron Williams-Eudora, Ark. Elem. and Special Education. Council for Exceptional Children. Dactylogy. Dean's List. International Studies (HUF). Intramurals. Alpha Tau Epsilon.

Nichole Willis-Conway, N.H. Criminal Justice. Dean's List. Club Queen (Kappa Sigma Kappa). Tri Kappa.

Adrienne Wilson-Benton, Ark. Computer Information Systems. Alpha Chi. Campaigns (Romania, Scotland). Dean's List. Delta Mu Delta. SAM.

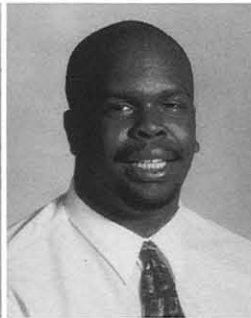

Ginger Wilson-Warren, Ohio. Advertising. Phi Eta Sigma. Ju Go Ju.

Jason Wilson-DeSoto, Texas. Elementary Education. Intramurals. Knights.

Jill Wilson-Wichita, Kan. Humanities. Concert Choir. Phi Alpha Theta. JOY. American Studies. Dean's List.

Julie Wilson-Pocahontas, Ark. Communication Disorders. Campaigns (England, Chicago). Club Queen. Dean's List. SSHA. Student Impact. Phi Eta Sigma. Zeta Rho.



L. Rachel Wilson-College Station, Texas. Nursing. Alpha Chi. Omicron Delta Kappa. Sigma Theta Tau. Student Impact. Campaigns (Medical Missions: Guatemala, Nigeria). Shantih.

Mark Wilson-Chalfont, Pa. Elementary Education. Club Beau. TNT.

Matthew Wilson-Batesville, Miss. Mathematics/Special Ed. Transfer (U. of Miss.). Dean's List. Intercollegiate Athletics (Baseball).

Rachel C. Wilson-DeRidder, La. Public Relations/Vocational Ministry. Campaigns (Africa). University Singers. Honors Association. Intramurals. Dactylogy.

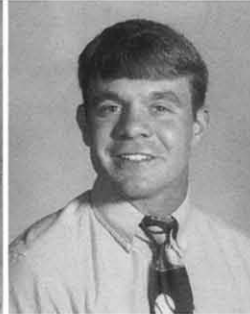
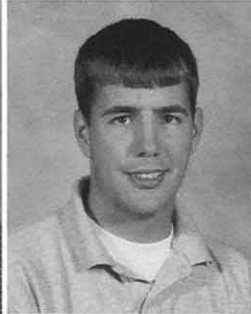

Tommie Window-Anchor Point, Alaska. Social Science. Concert Choir. Dean's List. Sub T-16.

James Wiser-Athens, Ala. Political Science. Honors Association. American Studies. Alpha Chi. Club Beau. International Studies (HUE). Chi Sigma Alpha.

Presten Witherspoon-Cedar Hill, Texas. History.

Shana Wolfe-Graham, Texas. Elementary Education. Dean's List. Campaigns (New York, Colorado). Kappa Delta Pi. Intramurals. Ko Jo Kai.

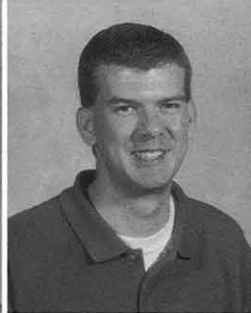

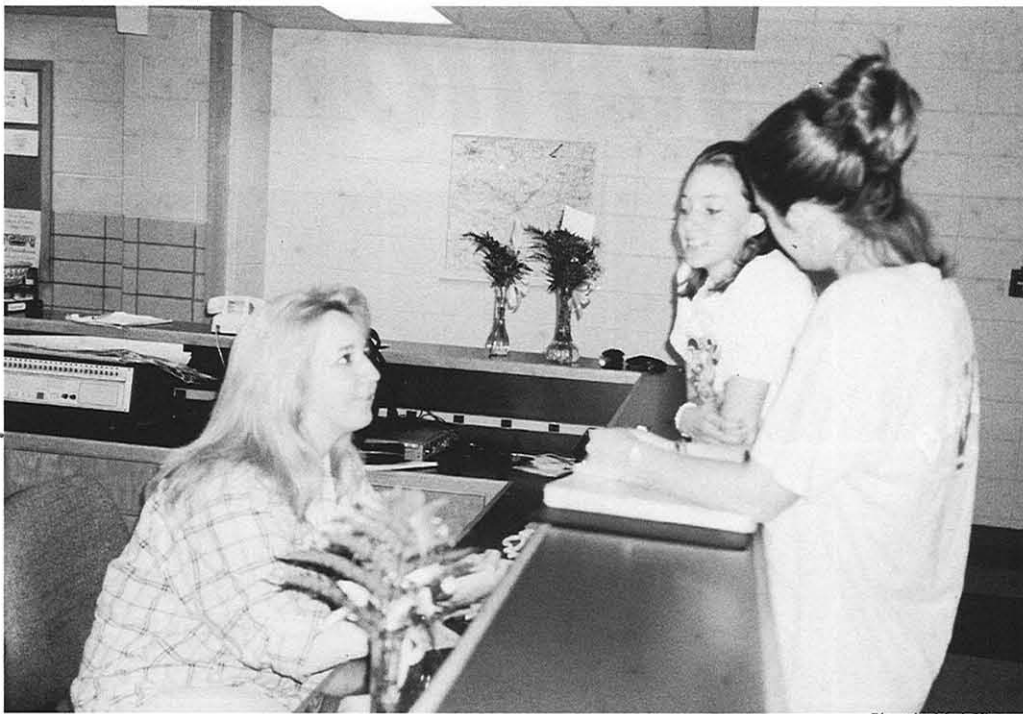
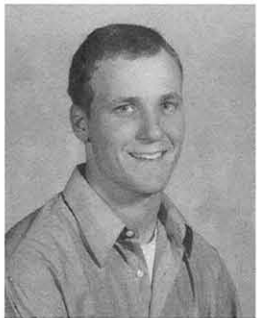

Photo by Mark Kinonen

Tara Douglas, sophomore, and Meredith Garrity, junior, talk with Kendall Hall desk worker Shawna Coulter, senior, on their way out to run errands. Many female students had the opportunity to make money during the year by working several hours each week at the front desks in girls dormitories. Desk workers kept busy during their shift with various tasks including, answering the phone, signing guests in and out and other general office duties. However, when the work load was not so heavy, students found working the desk gave them a chance to make money while catching up on their homework. Any female student could apply to be a desk worker, but residential assistants were allowed the option of choosing whether or not to sit the desk at all. If they chose to be a desk worker, they then were given first dibs on the number of hours and time of day they wished to work. Of course, staying on task was not always easy when friends stopped by to chat.



Troy Wolfe-Breckenridge, Texas. Business Management. Intercollegiate Athletics (Baseball). Dean's List. SAM.

Lucy Wonders-Longview, Texas. General Science/Chemistry. GeDanken Society. Campaigns (Finland). Student Impact. Zeta Rho.

Jaime Wood-Killeen, Texas. Information Technology.

Megan Wooldridge-Chillicothe, Ohio. Mathematics Education. Dean's List. Kappa Delta Pi. Campaigns (Scotland). Band. Kappa Gamma Epsilon.

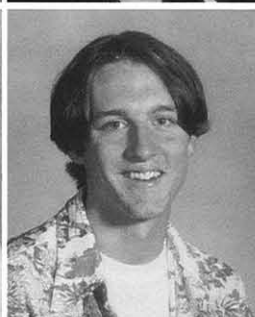
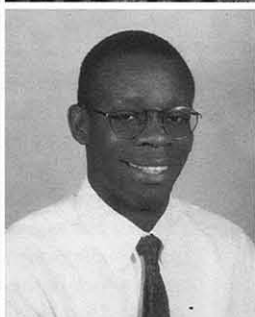
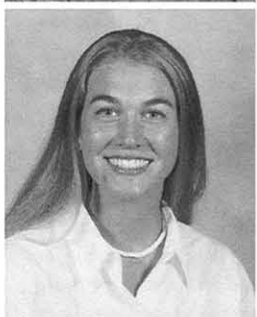

Heather Worthy-Walnut Creek, Calif. Family and Consumer Science Education. International Studies (Australia). Intramurals. Club Queen. Student Impact. Ju Go Ju.

Calvin Wright-Augusta, Ark. Human Resources. Dean's List. Intramurals.

Mick Wright-Des Moines, Iowa. English. Sigma Tau Delta. Film Studies. Bison Staff. Dean's List.

Betsy Wyatt-St. Louis, Mo. Elem. and Special Ed. Council for Exceptional Children. Dean's List. Intramurals. Kappa Delta Pi. Class Officer. GATA.



Tiffany Yecke-Chesterfield, Va. English/Theatre. American Studies. Honors Association. International Studies (HUG). Sigma Tau Delta. Regina.

Stephanie Young-Lincoln, Neb. Comm. Disorders. University Chorus. Belles and Beaux. Dean's List. Campaigns (Scotland). Regina.

Willie Young-Memphis, Tenn. Economics/Business Management. Club Beau. Campaigns (Jamaica, Denver). Intramurals. Delta Mu Delta. Dean's List. Alpha Tau Epsilon.

Erin Zedlitz-White River Junction, Vt. Accounting. Accounting Society. Band. GeDanken Society. Concert Choir. Dean's List. Delta Mu Delta.

Juniors

Colby Adams-Fayetteville, Ark.
 Charlie Allen-Crowley, Texas
 Steve Allen-Jonesboro, Ark.
 Shawn Allred-Rudy, Ark.
 Krista Anderson-Westfork, Ark.

Marie Anderson-Shelby, N.C.
 Tim Anderson-Hamilton, Ohio
 David Arencibia-Las Vegas, Nev.
 Steve Armitage-Satelite Beach, Fla.
 Doug Austin-Horatio, Ark.

Melissa Austin-Lebanon, Mo.
 Reagan Baber-Searcy, Ark.
 David Bagley-Mt. Pleasant, Texas
 David Baird-Searcy, Ark.
 Jacob Baker-Russellville, Ark.

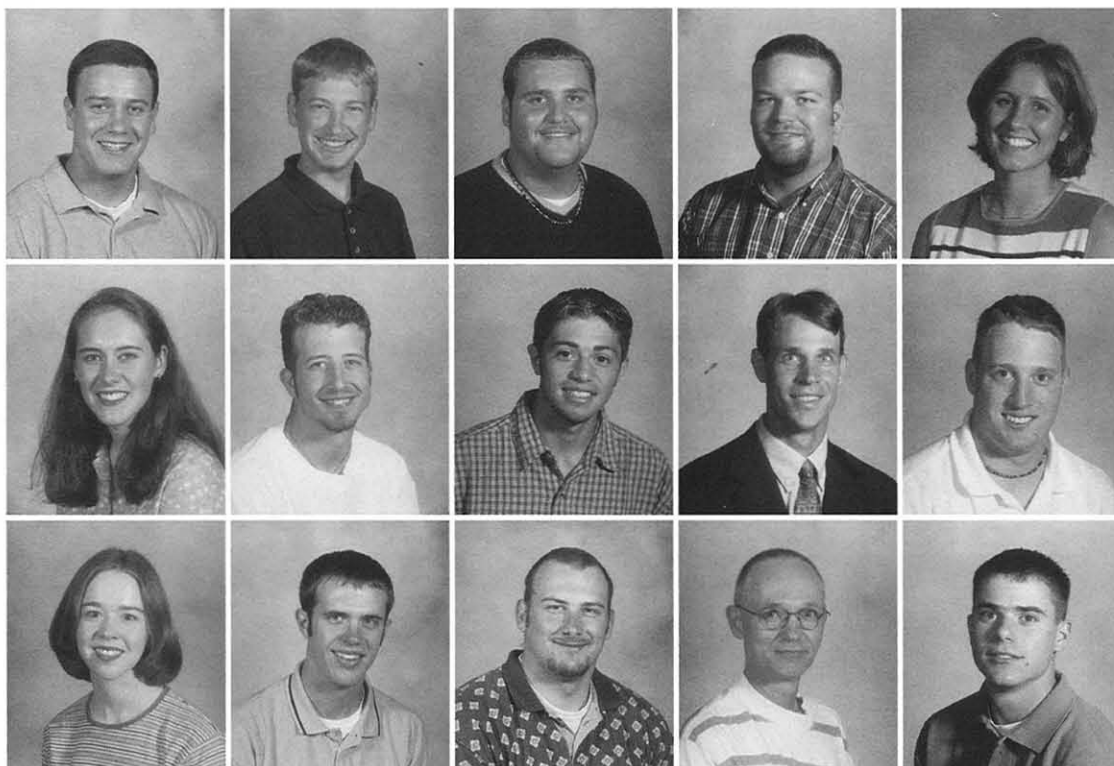

Photo by Eric Barnes

For the 1999-2000 school year the junior class elected Deborah Bone, secretary/treasurer; Rex Reeves, president; (not pictured) Steven Young, vice president; Jonathan Dismang, men's representative; Tia Tarole, women's representative). These five representatives and officers worked hard throughout the year. A lot of improvements were made to this year's Student Association in comparison to previous years, according to Tarole. She said there was a larger sense of unity in the group and they set much bigger goals which in the end included a lot more people. "Just by going to the meetings I can tell how far we've come as a group. We are improving all of the time," Tarole said. "Brian Bush [S.A. president] is very organized and he has done so much for the student body." At the beginning of the year the class officers, representatives and S.A. officers attended a retreat at White County Medical Center to prepare for the upcoming school year. It gave the leaders a chance to bond as a group and plan for the new year. President David Burks, Terry Davis, assistant dean of students, Delores Carson, assistant vice president for student services, and Bush spoke about leadership. "The officers learned about their individual leadership styles as well as how to work with others who have different leadership styles," Davis said. "The retreat gave each of the leaders an opportunity to learn how to handle the concerns of Harding's student body."



Carlos Baltodano-Nicaragua
Christina Banks-Eugene, Ore.
Carolina Barreto-Jennings, La.
Sara Baskett-Kokomo, Ind.
Jay Beamon-Jacksonville, N.C.



Vanessa Beasley-Cleveland, Tenn.
David Behel-Searcy, Ark.
Alaina Belch-Winston-Salem, N.C.
Rachel Belcher-Taylor, Mich.
Mac Bell-Mineral Springs, Ark.

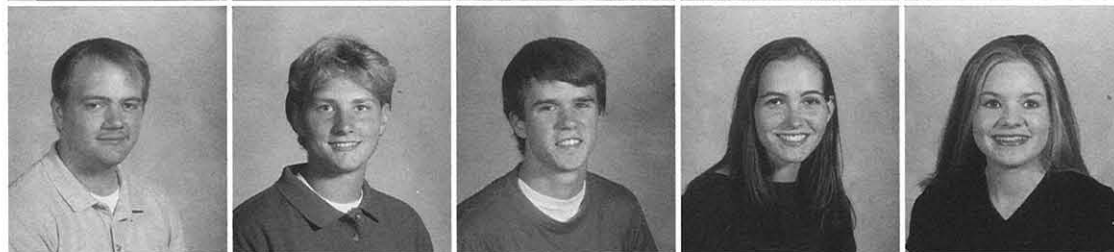

Alan Bender-DeQueen, Ark.
Jodi Besenyei-Princeton, W.V.
Jason Blair-Chattanooga, Tenn.
Angie Blaisdell-Plano, Texas
Elizabeth Bledsoe-Newport, Ark.

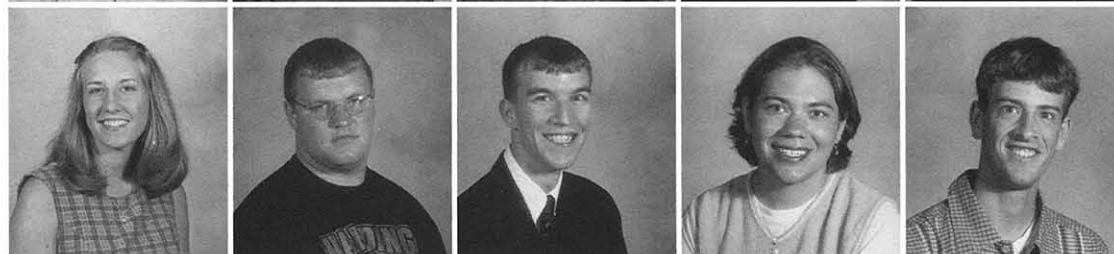

Lisa Bliss-Tabernacle, N.J.
Ryan Blount-Kingston, Tenn.
Steven Blythe-Chillicothe, Ohio
Deborah Bone-Greenville, Miss.
Brian Borgman-Warner Robins, Ga.

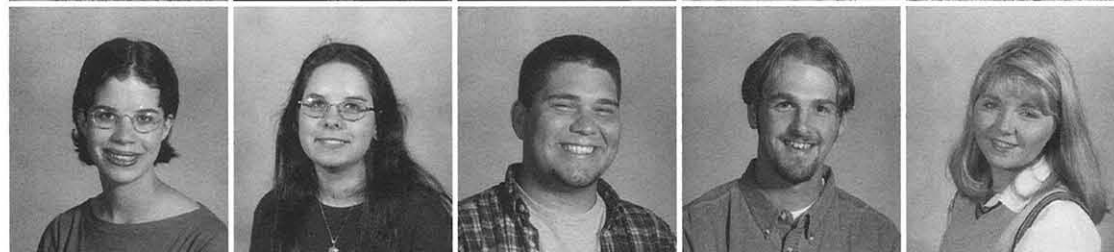

Teresa Boyd-Wichita Falls, Texas
Stephanie Bradford-Traskwood, Ark.
Dave Brannan-House Springs, Mo.
Luk Brazle-Tallmadge, Ohio
Katie Brown-Portsmouth, Ohio

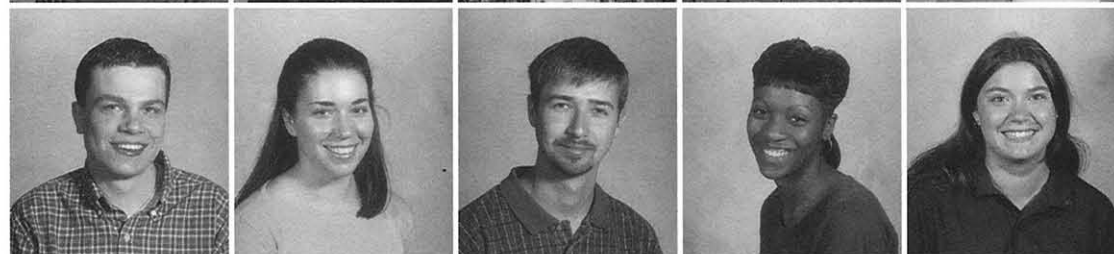

Matt Brown-Augusta, Ark.
Courtney Bryant-Pine Bluff, Ark.
Jason Burke-Richmond, Va.
Youlonda Caffey-Mariana, Ark.
Megan Callens-Tallahassee, Fla.



Jamie Callicott-Richardson, Texas
Arlene Camacho-Mexico
Amanda Campos-El Salvador
Rob Carris-Livonia, Mich.
Nick Carter-Colorado Springs, Colo.

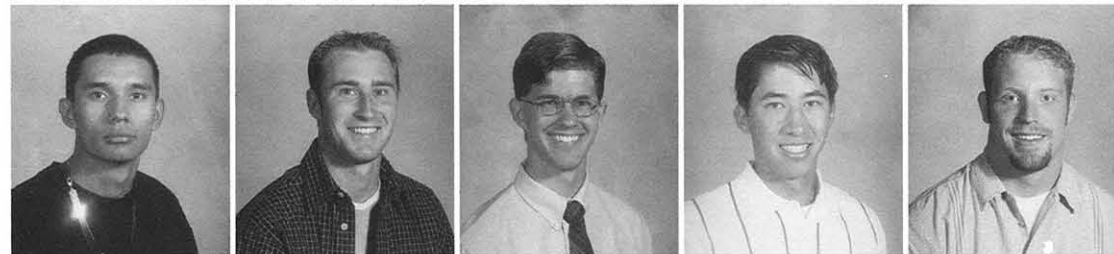

Abe Chambers-Lubbock, Texas
Drew Chandler-Keller, Texas
John Chesshir-Cross Plains, Texas
Eric Chin-West Monroe, La.
Kevin Chism-Springfield, Mo.

Valerie Christian-Arnold, Mo.
 Christopher Churchwell-Searcy, Ark.
 Laura Clausen-Paducah, Ky.
 Emily Clevenger-Nashville, Tenn.
 Audreya Cole-Sterling, Ill.

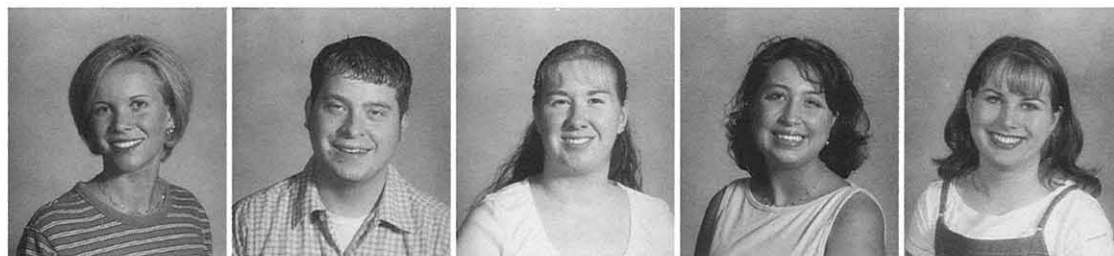

Addie Collom-Searcy, Ark.
 Drew Colon-Tracy, Calif.
 Jennifer Conner-Northglenn, Colo.
 Gena Copeland-Memphis, Tenn.
 Sarah Cothron-Haskell, Texas



Heidi Cox-Greenville, S.C.
 John Cox-Flint, Mich.
 Corey Craig-Newberg, Ore.
 Alyssa Crooks-Libby, Mont.
 Lindsay Curton-Maumelle, Ark.

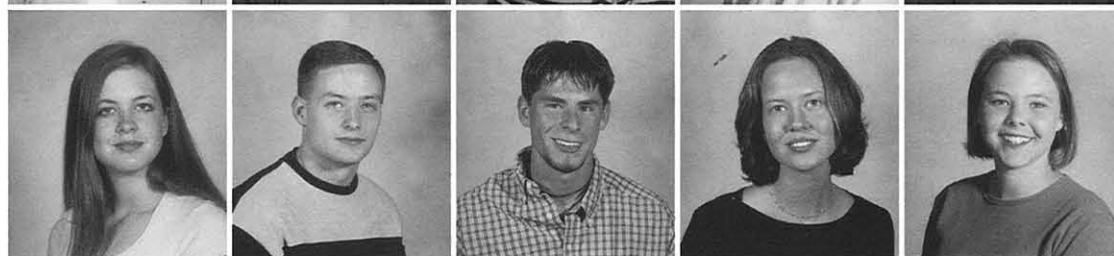

Amanda Davis-West Monroe, La.
 Crystal Davis-Aurora, Colo.
 Stephanie Davis-Memphis, Tenn.
 Shelley DeMent-Sherwood, Ark.
 Barbara Demuth-Maple Grove, Minn.



Jon Denman-Virginia Beach, Va.
 Scott Diles-North Little Rock, Ark.
 Hannah Dixon-Searcy, Ark.
 Lesley Donaldson-Germantown, Tenn.
 Rebecca Doran-Searcy, Ark.



Thomas Doran-Woodbridge, Va.
 Khris Downey-Valparaiso, Ind.
 Andrea Driver-Calvert City, Ky.
 Rachel Duffy-Nebraska City, Neb.
 Darren Dunaway-Carthage, Mo.



Jason Duncan-Searcy, Ark.
 Kellie Duncan-Quanah, Texas
 Wesley Duncan-Hohenwald, Tenn.
 Paula Durham-Rosemount, Minn.
 Laura Easterly-Strafford, Mo.

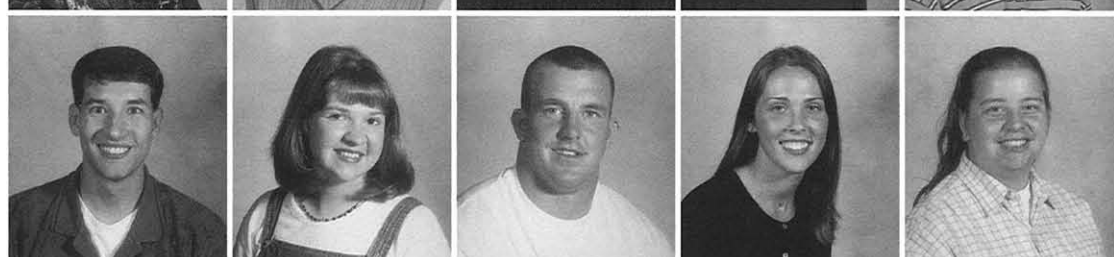

Sara Jo Edens-Oregon, Ohio
 Andrea Edington-Van Buren, Ark.
 Jennifer Edmondson-Cabot, Ark.
 Codie Edwards-Mt. Pleasant, Texas
 Cory Edwards-Tahlequah, Okla.



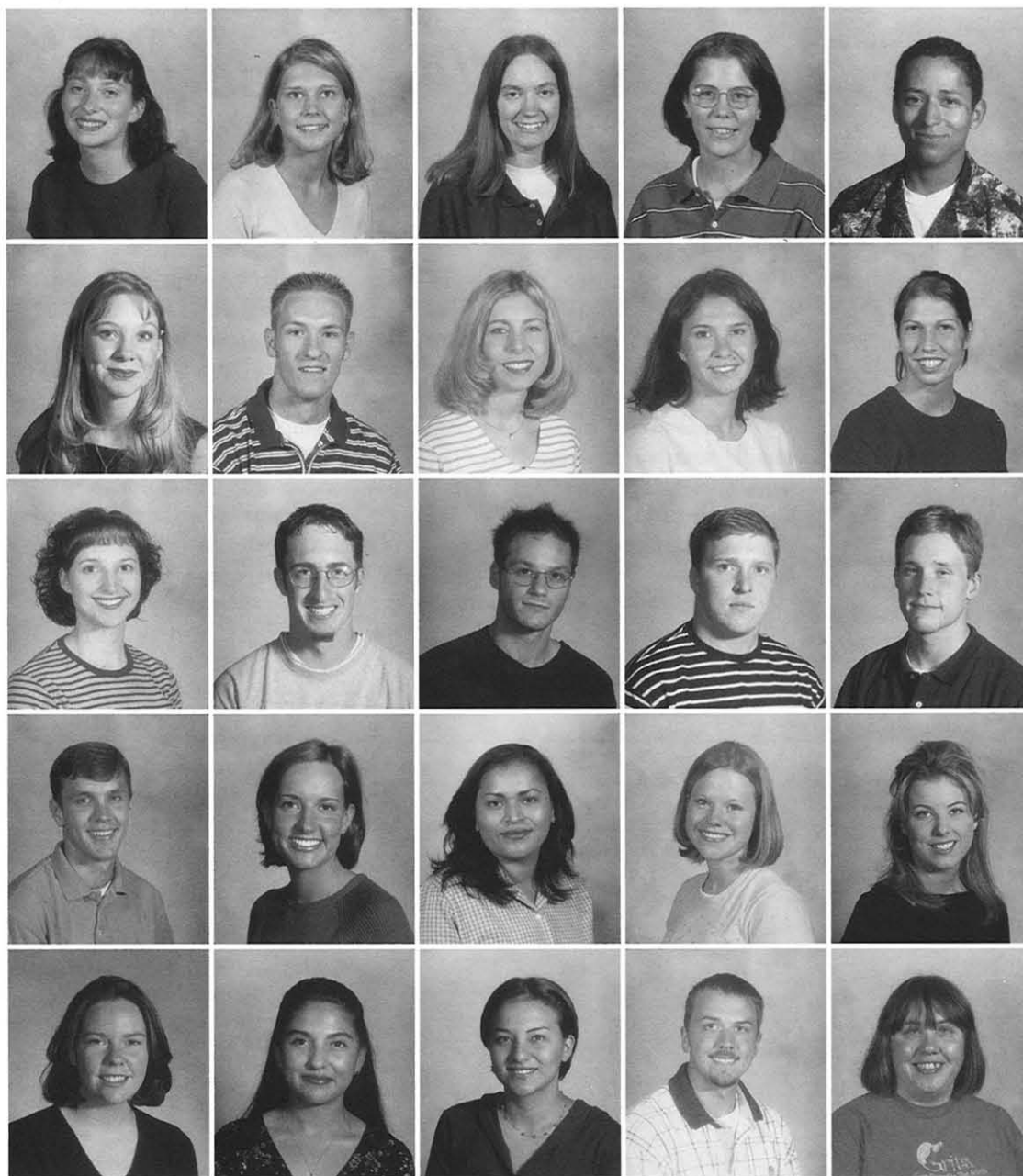

Katie Edwards-Searcy, Ark.
Natalie Ennis-Franklin, Tenn.
Diana Estes-Prescott, Ark.
Amanda Evans-Nebo, Ky.
Bill Evans, III-Harleysville, Pa.

Erin Evans-Kerrville, Texas
Sean Evans-Hutchinson, Kan.
Amber Eversmeyer-Pocahontas, Ark.
Kim Ewing-Brentwood, Tenn.
Kelli Fager-Monticello, Ill.

Paige Fairley-Searcy, Ark.
Josh Faris-Richardson, Texas
Aleksander Fatula-Berwick, Pa.
Shawn Ferguson-Hartville, Ohio
Brandon Fergusson-Kingwood, Texas

Stephen Finley-Searcy, Ark.
Candice Fisher-Germantown, Tenn.
Yolanda Flores-Dardanella, Ark.
Kelly Forrest-Davie, Fla.
Janet Foster-Prairie Grove, Ark.

Caren Frost-Woodhaven, Mich.
Dilia Fuentes-Guatemala
Rocio Fuentes-San Salvador, El Salvador
Bryan Gamble-Keithville, La.
Cindy Gann-Searcy, Ark.

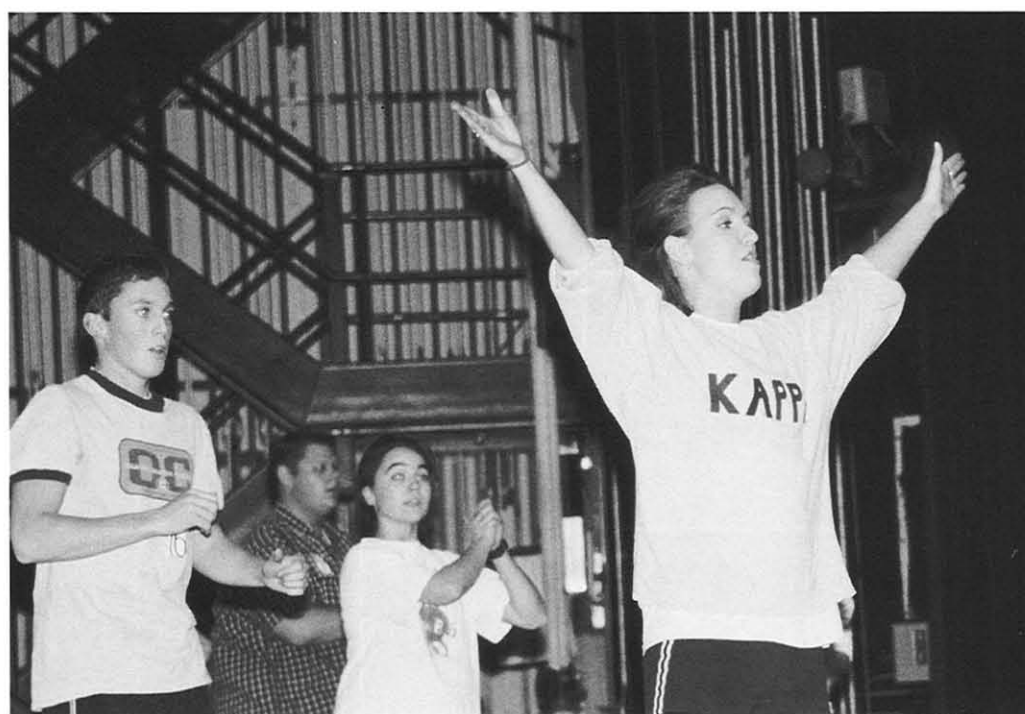

Photo by Mark Kinonen

Jolene Dennis, senior, teaches several Spring Sing Ensemble hopefuls new steps for the tryouts, Nov. 15. Dennis was chosen in the fall to be one of the hostess for the 2000 show along with Shelly Lawson, sophomore, Ben Howe, senior, and Joe Yale, junior. In addition, ten men and women were chosen to back the hosts and hostesses as an ensemble. Spring Sing was one of the biggest annual attractions at Harding. This year marked the 27th anniversary of the event. Appropriately to the new millennium, this year's theme was "Once in a Lifetime." Along with the hosts, hostesses and ensemble, various social clubs also began putting their shows together early in the school year. Throughout the year, each of the competing groups of clubs were expected to meet deadlines for music, costumes and choreography in order to show progress well enough to be ready in time. Although preparation for the show began early first semester, regular practices did not commence until after Christmas break.

Hofheinz directs *Romeo and Juliet* production

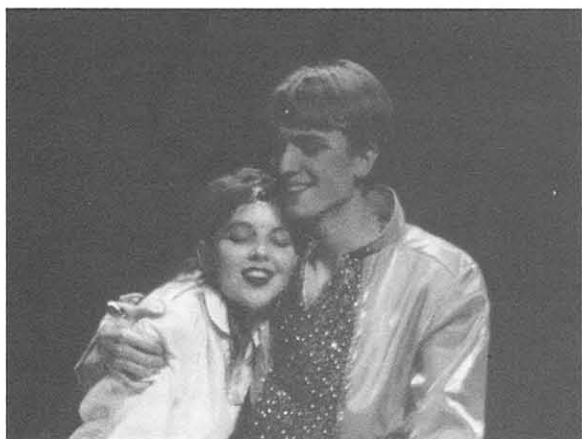

Photo by Bethany Banister

Romeo, played by Aaron Brooks, sophomore, hugs Juliet, played by Kimberly Holder, junior, during a production of *Romeo and Juliet*. The show was directed by Mario Hofheinz, junior, and produced solely by students.

When the curtain rose on Harding's fall production of William Shakespeare's "Romeo and Juliet," it was a showcase for student theater productions.

The entire play, from the on-stage talent to the technical workers, was brought to the stage by Harding University students, according to Mario Hofheinz, director.

"I am in awe of the cast and crew coming together so successfully," he said.

Hofheinz said he decided to do the play after seeing the movie "Shakespeare in Love."

"When I read the play [*Romeo and Juliet*], I saw a different way of viewing the whole script," he said.

"I wanted to do the script for its own sake and not for the legend it had become."

Under Hofheinz's direction, Heidi Cox, senior, said she was able to better explore her character, Lady Montague.

"It was an opportunity to create a character almost entirely because there was so little dialogue," she said.

Bringing the play to the stage required commitment and long practices, according to Hofheinz.

"I don't think I could be more proud of the people who made it happen," he said. "It turned out much greater than I had hoped when I first began to conceive the idea."

—Sarah Terry

David Gardner-Fort Wayne, Ind.
Cary Garner-Rome, Ga.
Jamie Geisser-Marianna, Ark.
Patricia Gerber-Casselberry, Fla.
April Gillespie-Bartlett, Tenn.



Jeremy Gillson-Katy, Texas
Jill Gilmore-Jackson, Tenn.
Phillip Gisel-Independence, Mo.
Nicolaus Gladfelter-Tabernacle, N.J.
Stefanie Glenn-Ft. Worth, Texas

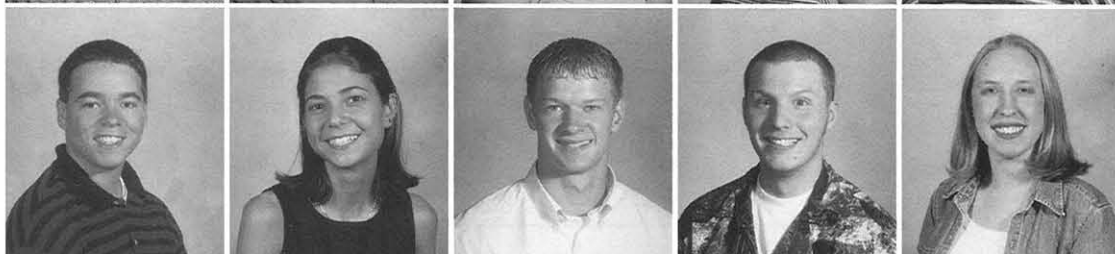

Laura Goodman-Conway, Ark.
Paul Gower-West Monroe, La.
Charlotte Graham-Pocahontas, Ark.
David Graves-Springfield, Va.
Heather Gregg-Little Rock, Ark.



Rhonda Gregory-Ridgeway, S.C.
Rob Guild-DeSoto, Texas
Heather Gunter-Chicago, Ill.
Katherine Gurr-Eules, Texas
Becky Hackney-Middletown, Ohio



Roger Hale-Minden, La.
Adam Hall-Hot Springs Village, Ark.
Andrea Hall-Henderson, Tenn.
Keith Hall-Mobile, Ala.
Sara Hardesty-Summerville, S.C.



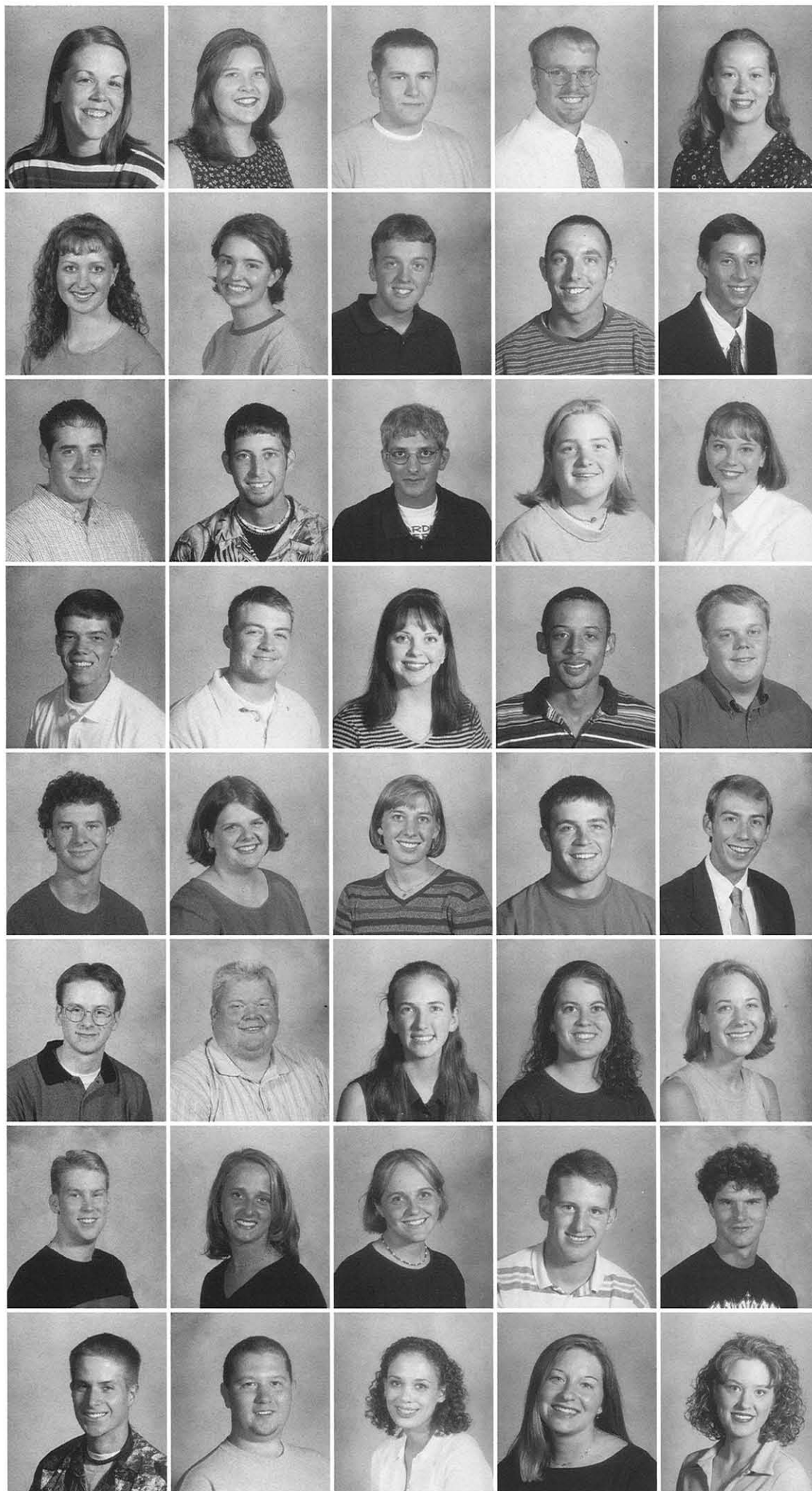

Jaime Harding-Goodlettsville, Tenn.
 Monica Hartsell-Beebe, Ark.
 Doug Helm-Kerrville, Texas
 Kelly Helmlinger-Gainesville, Fla.
 Jennifer Henderson-Harrison, Ark.

Mariann Henderson-Wenatchee, Wash.
 Julia Henderson-Fort Smith, Ark.
 Travis Henry-Shelby, N.C.
 Adam Hesselrode-Arlington, Tenn.
 Alonso Higuero-Cortes, Honduras

Chris Hill-Jacksonville, Ark.
 Jeremy Hinote-Cantonment, Fla.
 Jimmy Hinton-Shanksville, Pa.
 Amanda Hintz-Freeport, Ill.
 Meredith Hlasta-Doylestown, Pa.

Jared Hobby-Searcy, Ark.
 Brad Holder-Oxford, Miss.
 Kimberly Holder-Fort Worth, Texas
 Carlton Holt-Arlington, Texas
 Matthew Horner-Dexter, Mo.

Michael Hovater-Florence, Ala.
 Katie Howard-Birmingham, Ala.
 Pasco Howard-Bartlett, Tenn.
 Wes Howard-Dexter, Mo.
 Dustin Howell-Searcy, Ark.

Keith Hruska-East Troy, Wis.
 Dave Hudson-Delmar, Del.
 Amber Huey-Tempe, Ariz.
 Caryn Hunnicutt-Rose Bud, Ark.
 Julie Hunter-Nashville, Tenn.

Jamie Hutches-Piedmont, Calif.
 Keeley Hutchison-Antioch, Tenn.
 Heather Irwin-Indiana, Pa.
 Jason Jackson-Longview, Texas
 Patrick Jackson-Broken Arrow, Okla.

Jason Jacoby-Fleming, Ohio
 Alex Janes-Bolingbrook, Ill.
 Leanne Jett-Hendersonville, Tenn.
 Michelle Johns-Nashville, Tenn.
 Amy Johnson-N. Little Rock, Ark.

Bridget Johnson-Columbia, Tenn.
 Clay Johnson-Ozark, Ark.
 Kyle Johnson-Carrollton, Texas
 Summer Johnson-Tulsa, Okla.
 Brad Jones-Yorktown, Va.

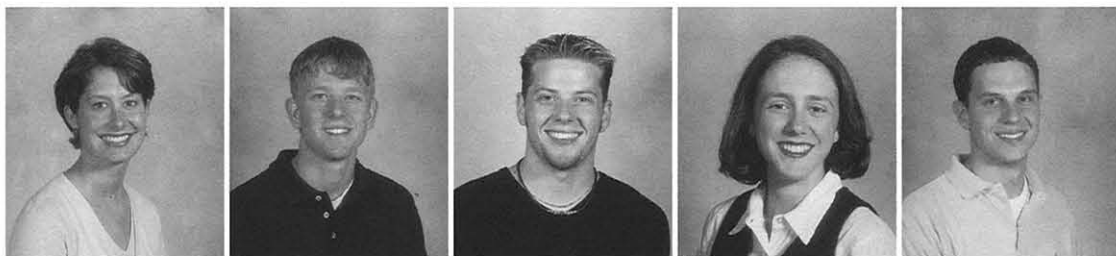

Jenny Jones-Pocahontas, Ark.
 Jacqueline Jones-Kensett, Ark.
 Jennifer Jones-LaJunta, Colo.
 * Mandy Jones-Mineral Springs, Ark.
 Jesse Jordan-Mesquite, Texas



Kristy Jordan-Grovespring, Mo.
 Shaunda Jordan-Orlando, Fla.
 Lora Beth Jubela-Boerne, Texas
 Sean Judge-Hendersonville, Tenn.
 John Julian-Bryant, Ark.



Michael Justus-Searcy, Ark.
 Kerri Kaegi-North Little Rock, Ark.
 Rachel Kearns-Kent, Ohio
 Jared Kee-Jackson, Tenn.
 McKensy Kemmerer-Lancaster, Ohio



Courtney Kendall-Sulphur, La.
 Greg Kendall-Ball-Searcy, Ark.
 Cody King-Ft. Collins, Colo.
 Lara King-Joplin, Mo.
 Brandie Kirby-Searcy, Ark.



Ruthie Knowles-Aurora, Colo.
 Jessica Krinks-Richwood, N.J.
 Chad Kuepker-Sugar Land, Texas
 Karl Kukra-San Diego, Calif.
 Katie Kwast-Coppell, Texas



Justin Lacey-Channelview, Texas
 Ely Lambert-Searcy, Ark.
 Leah Lawyer-Indianapolis, Ind.
 Angela Lee-Michigan City, Ind.
 Shauna Lee-Dalton, Ga.



Suzanne Lee-Winfield, Mo.
 Alison Lester-Grand Prairie, Texas
 Lola Lewis-El Dorado, Ark.
 Kelly Limric-Searcy, Ark.
 Jih-Hsing Lin-Nashville, Tenn.





Photo by Mark Kinonen

B.J. Marshall, senior, takes advantage of the Student Association (S.A.) Open House, Nov. 4. Open House provided students the opportunity to visit the dorms and apartments of members of the opposite sex, according to Brian Bush, S.A. president. Marshall visited seniors' Elizabeth Hedley and Aimee Whitley's apartment in Searcy Hall. The S.A. held the event on designated nights each semester. On these occasions, women were allowed to be in the men's rooms from 6:30 p.m. until 8 p.m. Then, from 8 p.m. until 9:30 p.m., the men were permitted to see the women's dorm rooms. These nights gave students the chance to show off their rooms to friends, watch television with that special someone and hang out with each other in a comfortable setting. Because Open House usually only happened once a semester, most students said they took advantage of the opportunity to see how the other side of campus lived.

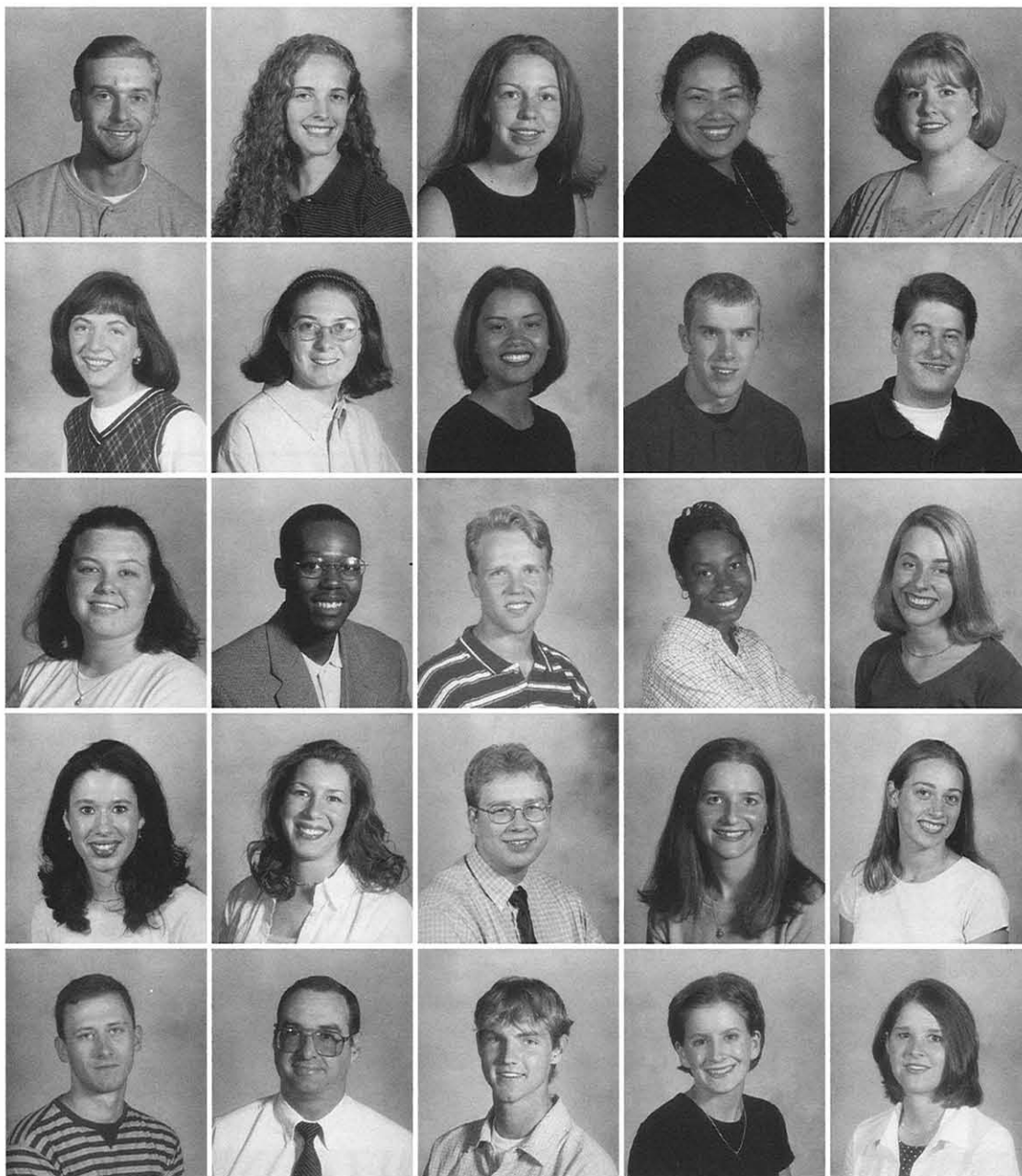

Chris Lockhart-Brookhaven, Miss.
 Jamie Lockwood-San Antonio, Texas
 Sarah Logsdon-Butler, Ill.
 Maria Lopez-Boaco, Nicaragua
 Amy Lucas-Jefferson City, Mo.

Taleen Luna-Quetzaltenango, Guatemala
 Sara Maans-Hersey, Mich.
 Eleida Madrid-San Miguelito, Panama
 Jim Marcussen-South Bend, Ind.
 Collin Markum-Jacksonville, Fla.

Andrea Masters-Collierville, Tenn.
 Brian Matthews-Wilton, Ark.
 Dustyn Matthews-Broken Arrow, Okla.
 Ella Matthews-Chicago, Ill.
 Kim May-Tampa, Fla.

Rachel McCage-Troy, Tenn.
 Christa McClain-Bloomington, Ill.
 Justin McCreary-Wheeling, W.V.
 Rachel McCuiston-Fortson, Ga.
 Cynthia McDaniel-Rio Rancho, N.M.

Jason McGlawn-Imperial, Mo.
 John McLain-Searcy, Ark.
 Paul McMullen-Longview, Texas
 Natalie McNeese-N. Richland Hills, Texas
 Kristi Means-Springhill, La.

Matt Mellon-New Albany, Ind.
 Vincente Menjivar-San Salvador, El Sal.
 Dan Menz-Amelia, Ohio
 Dave Merchant-Sugar Land, Texas
 Andrea Miesner-Hardy, Ark.

Ben Miller-Fayetteville, N.C.
 Matt Milligan-Jonesboro, Ark.
 Amber Mitchell-Pensacola, Fla.
 Lori Mize-Batesville, Ark.
 Angela Moniodis-Highland, Ill.

Emily Montandon-Bullard, Texas
 Lindsey Moore-Beaumont, Texas
 Nicole Moreland-Bellaire, Texas
 Angelique Moses-Fort Smith, Ark.
 Greg Moses-Fort Smith, Ark.

Lauren Moze-Manassas, Va.
 Malikah Munns-Little Rock, Ark.
 Katy Murphree-Dothan, Ala.
 Aaron Murphy-Imboden, Ark.
 Zach Neal-Sherwood, Ark.

Patricia Neff-Great Falls, Mont.
 Adam Nesbitt-Amarillo, Texas
 Katie Nichols-Hoover, Ala.
 Cheryl Noble-Loveland, Colo.
 Melissa Null-Tulsa, Okla.

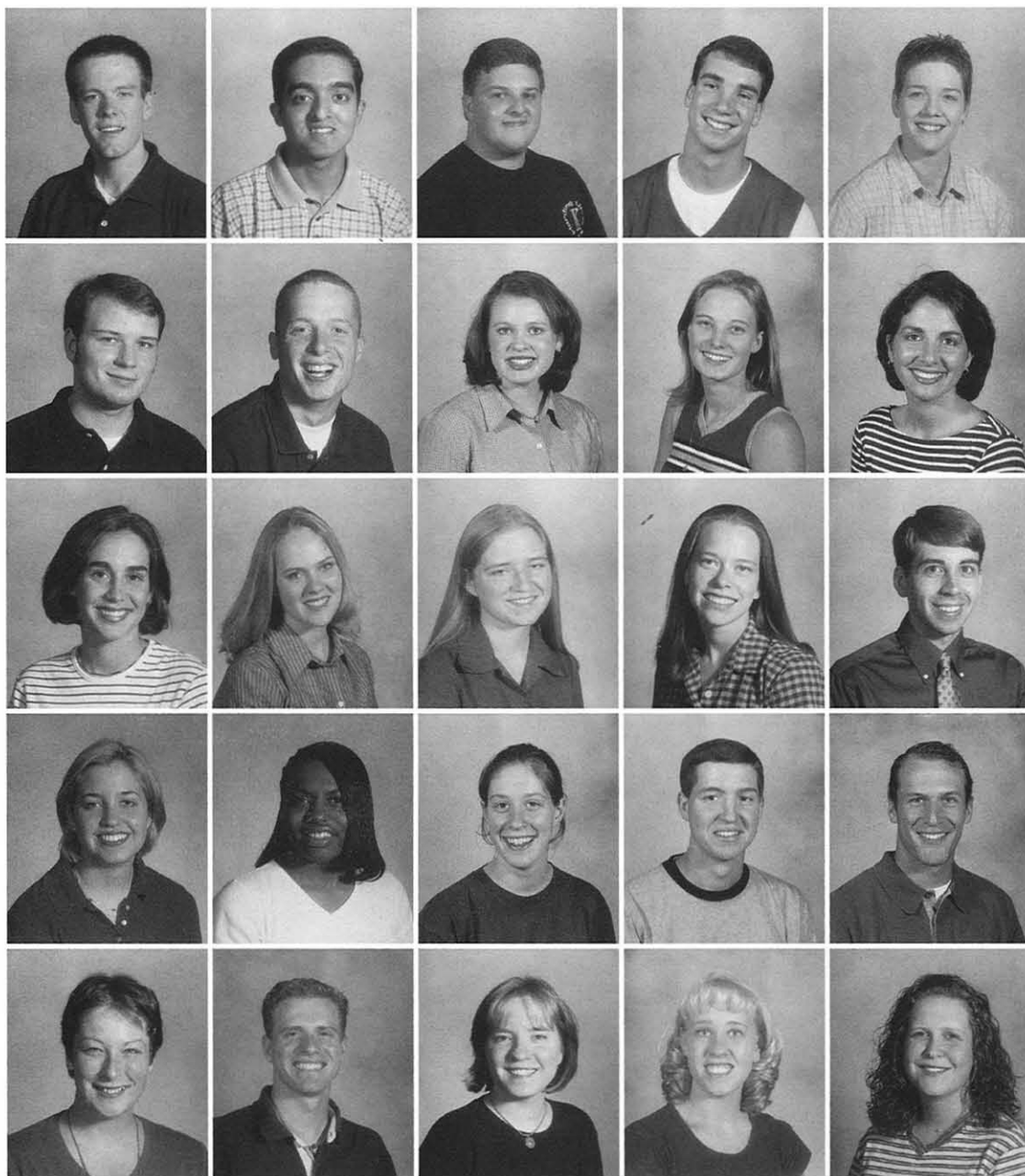

Small churches provide training, family atmosphere



Photo By Jaren Page

Members and visitors of the Holly Springs Church of Christ gather around the small building after a Sunday morning service. The church's weekly attendance more than quadrupled as a result of students who visited regularly.

For many Harding students, Sunday mornings consisted of a short drive to a local congregation where several hundred other students and local citizens attend on a weekly basis.

However, for Alan Howell, junior, attending Sunday morning worship services at Griffithville Church of Christ meant anything from organizing the Bible class to delivering a sermon.

"It is a great chance to get to know the people of the area," Howell said. "A lot of time worshiping in a larger congregation may seem just like chapel. This is a change of pace and the opportunity to meet other people."

Shannon Cooper, junior, has been attending the Rosebud Church of Christ

for two years, and has enjoyed working with the local members.

"At Rosebud, I got experience teaching, preaching and working with the whole congregation," Cooper said.

When Cooper began attending Rosebud, the congregation maintained a steady attendance of about 30 members. Three years later, that number grew to about 100 people, with about 60 students who attended.

"I have been going to Griffithville Church of Christ for the past year," said Jennifer Scism, senior. "I enjoy worshiping with a small group of my peers. It is neat to watch each other grow in such an intimate setting."

—Elizabeth R. Smith

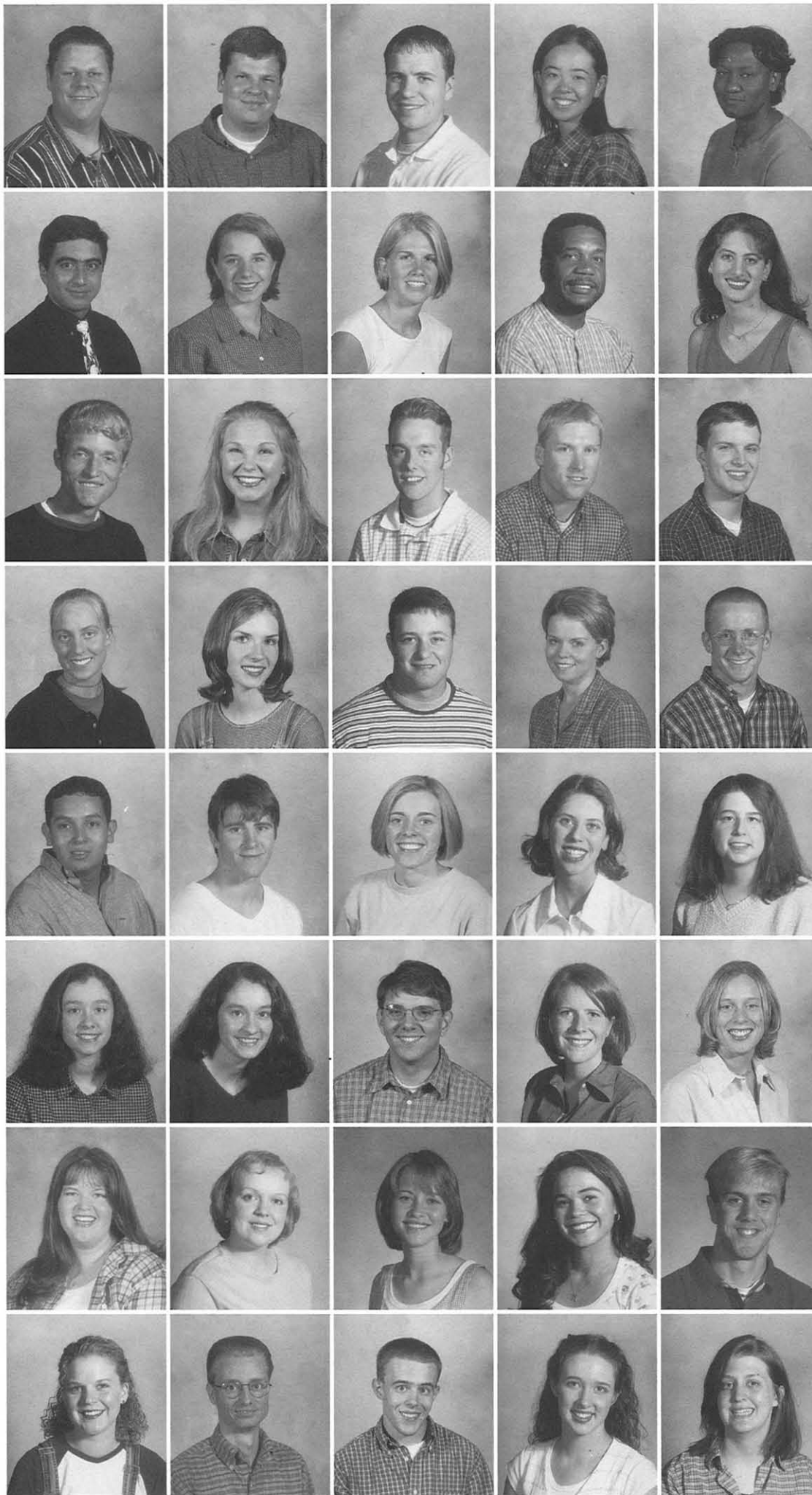

Shawn O'Brien-New Iberia, La.
Robert O'Lynn-Antioch, Tenn.
Joel Odell-Searcy, Ark.
Hiroko Okamoto-Tokyo, Japan
Toni Olloway-Lexa, Ark.

Toni Orozco-San Pedro, Guatemala
Christy Orr-Bentonville, Ark.
Kendra Parker-Ft. Smith, Ark.
Wayne Pascall-Searcy, Ark.
Jennie Patterson-Sterling, Va.

Scott Penick-Summerville, S.C.
Katie Peters-Little Rock, Ark.
Stephen Peters-Spring, Texas
Pat Peterson-Smithton, Ill.
Jeff Petty-Tullahoma, Tenn.

Tara Pharr-Brentwood, Tenn.
Dacia Phemister-Haskell, Texas
Jay Phillips-Memphis, Tenn.
Cory Picker-Houston, Texas
Jeremy Picker-Swansea, Ill.

Hugo Pinedo-Chiquimula, Guatemala
Jason Pipkin-Clinton, Ark.
Jeri Place-Sheridan, Ark.
Kelly Poffenbarger-Union City, Ind.
Kristy Polk-Nashville, Tenn.

Summer Polk-Center Ridge, Ark.
Susan Polk- Center Ridge, Ark.
Parish Pollard-Searcy, Ark.
Katie Pope-Memphis, Tenn.
Stacey Portell-Naperville, Ill.

Amy Prescott-Marshalltown, Iowa
Krystal Proctor-Norwich, Kan.
Martha Pupko-Centerville, Ohio
Evelyn Quinonez-Guatemala
Mike Rainbolt-Searcy, Ark.

Lesley Ralls-Columbia, Md.
Trenton Ramsey-Phoenix, Ariz.
Matt Reaves-Sikeston, Mo.
Andrea Reed-Terre Haute, Ind.
Megan Reed-Little Rock, Ark.

Rex Reeves-Tumbling Shoals, Ark.
 Sarah Reeves-Longview, Texas
 Magaly Regalado-El Salvador
 Becca Reiss-Hot Springs, Ark.
 Stacey Revier-Kenosha, Wis.

Andrea Richmond-Bartlesville, Okla.
 Laura Riley-Chattanooga, Tenn.
 Amy Rivera-Manchester, N.H.
 Amy Roberson-Alexander, Ark.
 Jonathan Roberson-Maryville, Tenn.

Rene Rodriguez-Searcy, Ark.
 Jennifer Romine-Hermitage, Tenn.
 Katie Ropp-Tremont, Ill.
 Johnnie Ross, Jr.-Searcy, Ark.
 Amanda Rush-Independence, Mo.

Mindy Russell-Bartlesville, Okla.
 John Rutherford-Ft. Lauderdale, Fla.
 Ellen Samples-Clinton, Ky.
 Julie Sampley-Dunwoody, Ga.
 Jennifer Sanders-Moline, Ill.

Scott Sargent-Denver, Colo.
 Sonya Sawyer-Fairfield, Calif.
 Elizabeth Schuhknecht-Mtn. Home, Ark.
 Jeana Schweikhard-Shawnee, Okla.
 Jeremy Sciba-Mtn. Grove, Mo.

Crystina Scott-Springfield, Mo.
 Nathan Scott-Nashville, Tenn.
 Stefanie Seiders-Warwick, R.I.
 Shannon Sexton-Mt. View, Okla.
 Matthew Shaner-Woodridge, Ill.

Carrie Shastid-Rogers, Ark.
 Ryan Shearer-Rose Bud, Ark.
 Carla Shehorn-Granite City, Ill.
 Paige Shepherd-Duncanville, Texas
 Timothy Sheppard-Temecula, Calif.

Andrew Sherrill-Mena, Ark.
 Christie Shockley-Bartlett, Tenn.
 Amanda Shores-Cave Springs, Ark.
 Gretchen Simmons-Romeo, Mich.
 Jason Simmons-Ashdown, Ark.

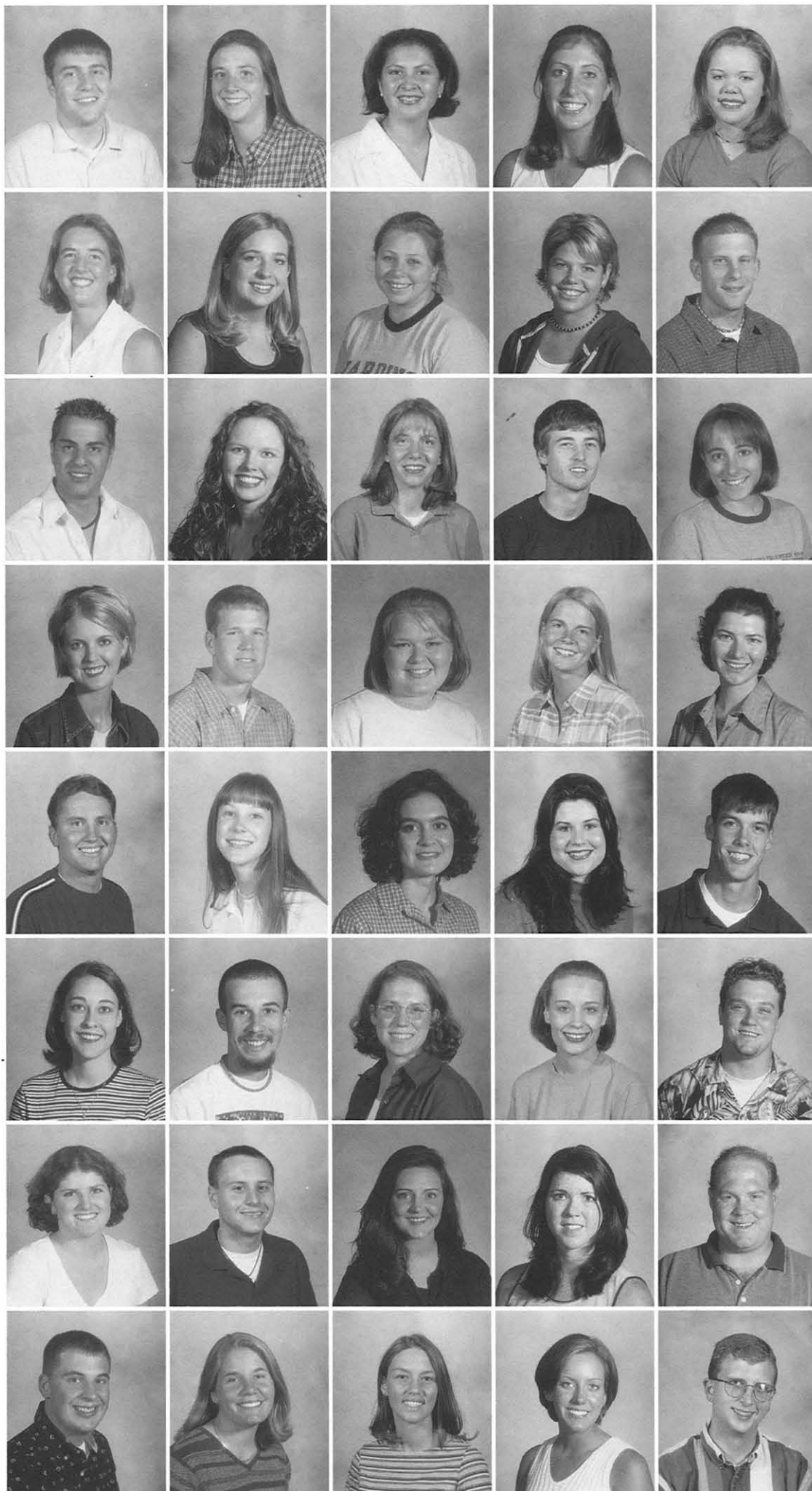

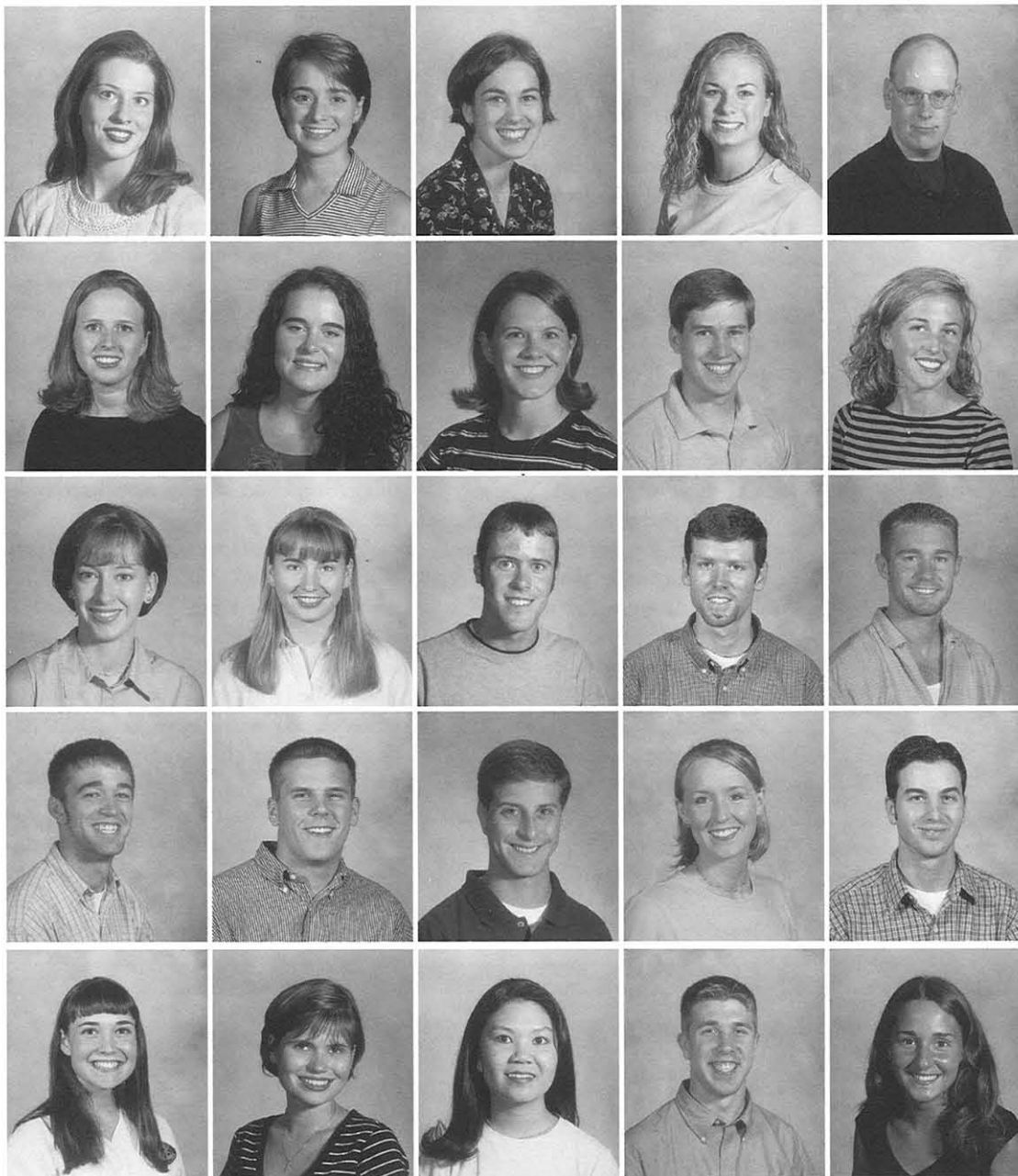

Kelly Simmons-Richardson, Texas
Martha Simmons-Columbia, Tenn.
Staci Sims-Franklin, Tenn.
Christal Sloan-Olney, Ill.
Dave Small-Abilene, Texas

Amanda Smith-Carrollton, Texas
Brooke Smith-New Braunfels, Texas
Emily Smith-Searcy, Ark.
Nathan Smith-Redlands, Calif.
Sheridan Smith-Tulsa, Okla.

Sherrie Smith-Searcy, Ark.
Tanya Smith-Sibley, La.
Blake Southall-Goodlettsville, Tenn.
Clint Spencer-Paris, Texas
Jason Spreeman-Tecumseh, Mich.

Andrew Stanfield-Florence, Ala.
Ben Steed-Carbondale, Ill.
Benjamin Stewart-Huber Hts, Ohio
Kelly Stewart-Lebanon, Tenn.
Michael Stoneman-Raytown, Mo.

Allison Storey-Searcy, Ark.
Julia Suchkova-Senatobia, Miss.
Nhu Ta-Hamilton, Ohio
Chad Tappe-Hutchinson, Kan.
Tia Tarole-Livonia, Mich.



Photo by Daniel Dubois

Music fans Kyle Meyers, freshman, and his friends respond to the rhythm provided by 1964, a Tribute to the Beatles, Sept. 3. The band impersonated the style and songs of the legendary rock and roll band. The group has become such a favorite on campus that the Student Activities Committee (S.A.C.) brings them to Harding almost every year. With such a close resemblance to the Beatles, students really got into 1964's concerts, according to Amber Mitchell, junior. "I had a lot of fun. There were quite a few people at the concert, which made it very exciting," she said. "When they played familiar songs that everyone knew, the audience would stand-up and move closer to the stage." The S.A.C. brought a variety of talents to Harding during the year including the country music group Diamond Rio, alternative band Better than Ezra and the comedic entertainment of Comedy Sportz and Lynn Trefzger.

FIGHT focuses on poetry, spreading love of Christ

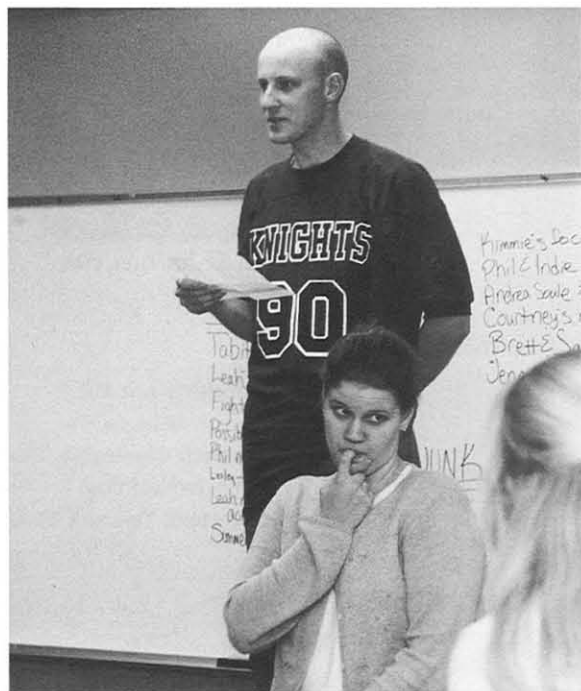

Photo by Daniel Dubois

Brett Emerson and Courtney Gaylor, freshmen, take control during a weekly FIGHT meeting. FIGHT came into existence last year as a group of students wanted to begin an organization that focused on poetry and spreading the gospel of Jesus Christ to others.

Performing compositions written by members, FIGHT is a poetry group that was started last September by a small group of Harding students.

Thinking it would be a good idea to have organized poetry readings to spread the gospel of Jesus Christ, the group put up posters to encourage others to join their small ministry team.

FIGHT is not an acronym, but an aggressive word which best describes the work of these individuals.

FIGHT performs their poetry at schools, churches, devotionals, youth groups and any other place this delegation of volunteers can be witnesses.

Although they attend practice meetings weekly, the group does not always end up practicing their writing.

According to Phillip Davis, senior FIGHT member, sometimes the small assembly of 15 just prays the entire time.

These practices and performances are also a time of personal growth for the members, according to Kimberlee Berg, senior.

"It makes me look at my relationship

with God, to make sure that I'm living what I'm saying," Berg said.

Besides having the opportunity to work with other Christians, the audience feedback seemed to be extremely positive, especially from college students.

Since the poetry is written by their peers, students tend to relate to it better than any another age group.

Lesley McKeever, sophomore, said that the audience's reaction is usually something to the effect of open-mouth astonishment.

"They can see [our sincerity] when they hear what we say," McKeever said. "It's like nothing they have ever heard before."

Sometimes the poetry is spoken, sometimes shouted, sometimes sung, but it is always filled with the deepest emotions the writer could possibly have. It is a little like drama and a little like poetry, according to McKeever.

FIGHT is about what God has done in the lives of its members. It is about how much they love God and are amazed by God's daily miracles, Davis said.

—Kristen Marie Philemonof

Shauri Taskey-Maumelle, Ark.
April Taylor-Burleson, Texas
Tiffany Teague-Crosssett, Ark.
Sarah Terry-Hot Springs, Ark.
Amanda Thomas-Ft. Worth, Texas



Marcus Thomas-Jacksonville, Fla.
Brittany Thompson-Jacksonville, Ark.
Bryan Thompson-Duluth, Ga.
Stacy Threlkeld-Warren, Mich.
Alison Tindall-Borger, Texas



Amy Tittle-Mesquite, Texas
Katie Tool-Blue Springs, Mo.
Zach Towery-Irving, Texas
Leanne Trotter-Ft. Smith, Texas
Erica Troyer-Uniontown, Ohio



Shawn Tsosie-Window Rock, Ariz.
Blaine Tucker-Phoenix, Ariz.
Joy Tucker-Rogersville, Mo.
Sylvia Ujueta-San Jose, Costa Rica
Pete Vann-Knoxville, Tenn.



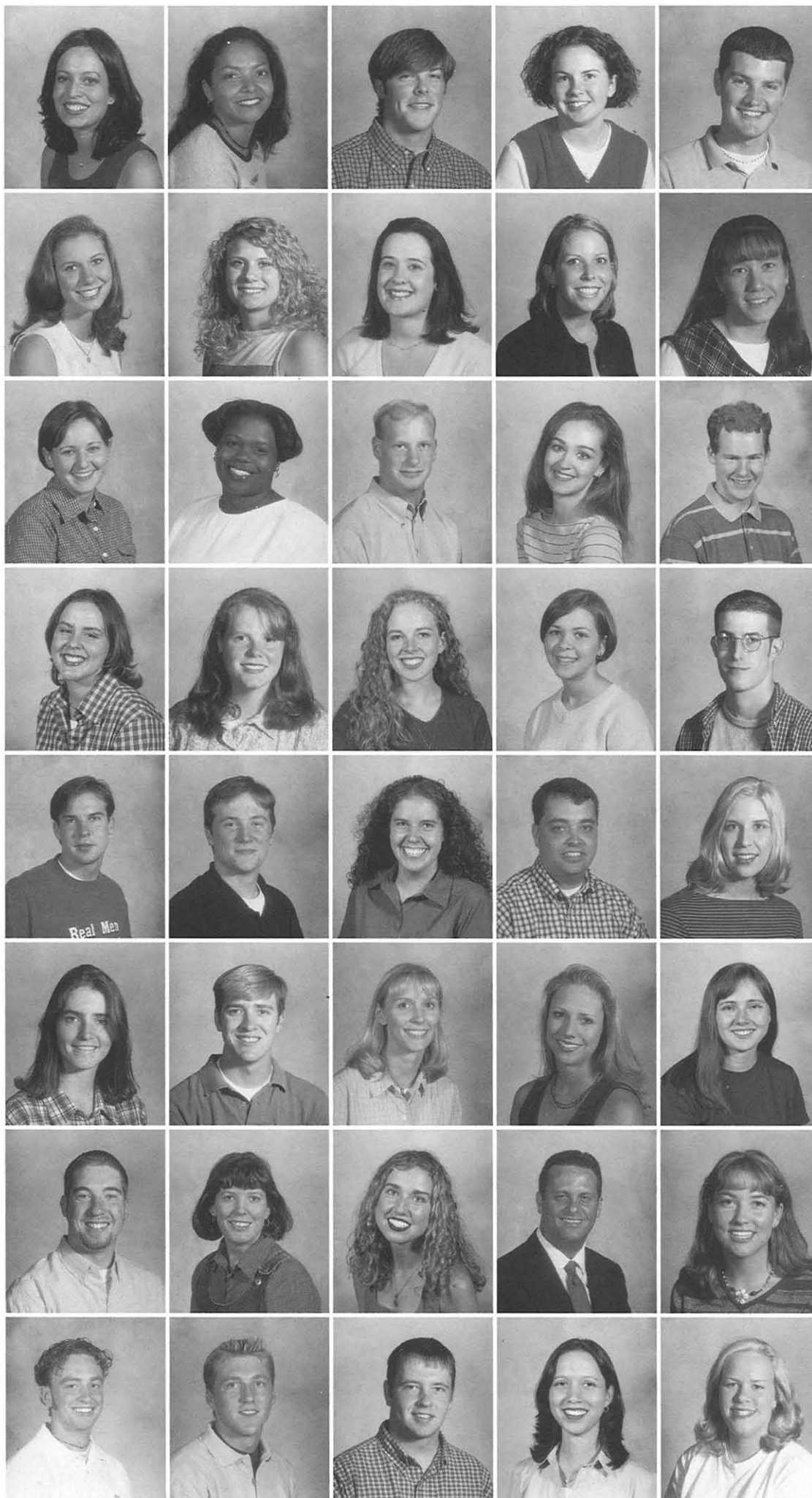

Jennifer Veale-Hendersonville, Tenn.
Dolores Velez-Trujillo, Honduras
Jeff Venable-Magee, Miss.
Kelley Vick-Murfreesboro, Tenn.
Dustin Vyers-Corsicana, Texas

Pamela Walker-Lexington, Ky.
Cody Warmack-Sheridan, Ark.
Melissa Washam-Newport, Ark.
Summer Waters-Grand Prairie, Texas
Lindsey Watkins-Griffithville, Ark.

Michelle Watkins-West Monroe, La.
Talitha Watson-Junction City, Kan.
Randall Weaver-Mesquite, Texas
Shelly Webring-Richland, Wash.
Joe Wells-Livonia, Mich.

Jennifer Westbrook-Searcy, Ark.
Anna Westmoreland-Florence, Ala.
Charissa Whaley-Lawton, Okla.
Lacey Wheeler-Paragould, Ark.
Jonathan White-Tyler, Texas

Chris Whitman-Nashville, Tenn.
Brian Whitt-Temple, Texas
Jennifer Wiles-Ash Flat, Ark.
Jake Wilf-Searcy, Ark.
Amy Williamson-Elaine, Ark.

Melissa Williamson-Yucaipa, Calif.
Gabe Willis-Jacksonville, Ala.
Rachel Willis-Midland, Mich.
Hollie Wilson-Camrose, Alberta, Canada
Lisa Wilson-Honey Brook, Pa.

Matthew Wilson-Olathe, Kan.
Megan Winter-Morton, Ill.
Emily Woodruff-Lexington, Ky.
Christopher Woody-Beebe, Ark.
Allison Worthy-Walnut Creek, Calif.

Rocky Wyatt-Whites Creek, Tenn.
Joe Yale-Kennett, Mo.
James Yates-Marmaduke, Ark.
Michelle Zapata-Honduras
Tina Zwahr-Appleton, Wis.