

A PICTURE PAINTS A THOUSAND WORDS. Junior Karen Ruhland, a member of Kappa Pi, expresses herself through the joys of painting. Kappa Pi was an international honor society for Art majors with a 3.0 grade point average in all art classes, and a 2.5 overall. — Photo by Jeff Montgomery.

READING, WRITING and 'RITHMETIC. Lynette Kuehn, junior, does research for a class project in the temporary Administration Building Library. Kuehn was a member of the Education Honor Society, Kappa Delta Pi. — Photo by Jeff Montgomery.



Endless Achievements



This was a year of endless achievements. Several students were inducted into Alpha Chi, for high academic achievements, and teachers nominated worthy students for Who's Who Among Students in American Colleges and Universities. A senior man and woman from the student body were awarded the Regina Spirit award for their dedication to excellence and involvement during their years at Harding. Members of honor societies were selected for their diligence within their chosen field of study. Queens were selected to reign at Petit Jean dedication, Homecoming, Winter Festival and May Fete festivities.

Within these pages are many students who, through endless hours of hard work and dedication, have represented Harding in a special way. Their leadership and service demonstrated to all how to achieve our highest goals.

-G. Shawn Morgan
Achievements Editor

SIGN ON THE DOTTED LINE. Karen Coggin, senior, signs the official roster under the watchful eye of Dr. Larry Long. During the fall semester, sixty-six students were inducted into Alpha Chi, a national honor society for those with high academic achievement. — Photo by Jeff Montgomery

Homecoming Queen . . .

Walker crowned Homecoming Queen

Errica Walker was crowned the 1989 Homecoming Queen during chapel on October 27. "I was astonished," said Walker. "I thought they were joking when they told me I was nominated."

The three candidates, nominated by the football team, were Stacey Faires, Gina Verkler, and Errica Walker. All three were seniors.

Walker, a member of Regina social club, was hostess of Spring Sing '89 and in a variety of singing groups including "Good News," "Silhouettes," and "Celestial Singers."

After graduation, Walker's plans included getting married and working as a marketing representative for IBM. Walker said, "I want the football team to know how much I ap-

preciate their thinking of me. A nomination is quite an honor in itself."

Verkler was a child development major and a member of Ju Go Ju social club. She said, "I never expected to be nominated. I felt very honored."

Faires, a nursing major and member of Ko Jo Kai social club said "I was really surprised and honored to be nominated. It was an honor to be on the court."

The queen reigned over the Homecoming ceremonies during half-time of the football game against the University of Arkansas at Monticello.

— Lex Owens

AND THE WINNER IS. Errica Walker, senior, is crowned Homecoming Queen during ceremonies in chapel. Homecoming weekend allowed alumni to return for various special activities. — Photo by Jeff Montgomery

PUTTIN' ON THE RITZ. Robert Ritter, Errica Walker and John Griffith, all seniors, perform with the ensemble during Spring Sing. Walker was very active in many campus activities. — Photo by Sharon Bowles.

HOMECOMING ROYALTY. John Span, Stacey Faires, Fred Wiley, Errica Walker, Gina Verkler, and Mike Alexander, all seniors, pose for pictures during ceremonies in chapel. — Photo by Jeff Montgomery.



... Petit Jean Queen

Senior Julie Long chosen to reign

During chapel, Julie Long, who represented Chi Sigma Alpha social club, was crowned Petit Jean Queen. Long, a senior from Louisville, Kentucky, was a Speech Pathology major.

Vanessa Diles and Brenda Greer were selected by the student body to reign on the Petit Jean court, along with Long.

"Being nominated for Petit Jenn Queen was fabulous! I represent a men's club that has the best friends I have ever had," Long replied when informed of her nomination.

Long enjoys watching movies, being active with Chi Sigs and spending

time with her husband, Darin. She was active in Regina social club and also worked with Joy service club. She planned to attend graduate school and later work with exceptional children.

Diles, a senior from Searcy, was an Elementary education major. She represented Titans social club. She was a member of Zeta Rho social club and planned to get married and teach in Little Rock.

Greer, a senior from Springfield, Missouri, majored in General Science. She planned to begin nursing school upon graduation.

Greer represented Knights social club and was a member of Zeta Rho social club.

The three nominees were very active within their social club and field of study. Greer summed it up with her reply, "Just to be nominated, is a special honor. It's a thrill to represent Knights."

— G. Shawn Morgan

PETIT JEAN QUEEN. Julie Long, senior, is crowned Petit Jean Queen. Long was a member of Regina social club and was a very active Queen for the men of Chi Simga Alpha. — Photo by Sharon Bowles.

PETIT JEAN ROYALTY. Vanessa Diles, senior, Julie Long, senior, and Brenda Greer, senior pose for pictures taken of the Petit Jean Queen court. Long was selected as queen by the entire student body. — Photo by Sharon Bowles.

WHAT'S NEW. Julie Long, senior, checks the Chi Sigma Alpha box to see what activities were going on. Long was a very active queen for the men's club. — Photo by Jeff Montgomery.



May Fete Queen . . .

Shipman crowned May Fete queen

"How in the world did I win May Fete Queen!" replied Jenna Shipman when she was crowned May Fete queen during chapel.

Each women's social club selected a member to represent them in the May Fete queen competition. Jenna Shipman of Zeta Rho, Whitney Donaldson of Regina and Quendy Gibbons of Ko Jo Kai were the final candidates as selected by the student body.

Shipman, a senior, was a nursing major from Shreveport, La. She made plans to work for a Nashville, Tenn., hospital while continuing her education.

MAY FETE COURT. Whitney Donaldson, senior, and Quendy Gibbons, senior, served as attendants for May Fete Queen Jenna Shipman. — Photo by Jeff Montgomery.

Shipman said, "It's neat to be picked to represent the wonderful group of women that Zeta Rho is."

Donaldson, a senior from Laklace, La., was a speech pathology major and queen for Chi Sigma Alpha social club. "It means so much that my club sisters wanted me to represent them."

Gibbons, a senior from England, Ark., served as queen for SubT-16. She hopes to own her own business. "Kojie members mean a lot to me. I was honored that they chose me to represent them."

—G. Shawn Morgan
MAY FETE QUEEN. Jenna Shipman, senior, was selected May Fete Queen by the student body — Photo by Jeff Montgomery.

"IT'S JERSEY DAY, CRAIG!" Jenna Shipman, senior, takes a break from classes to talk to S.A. President Craig Cheatham. — Photo by Wayne Westerholm.

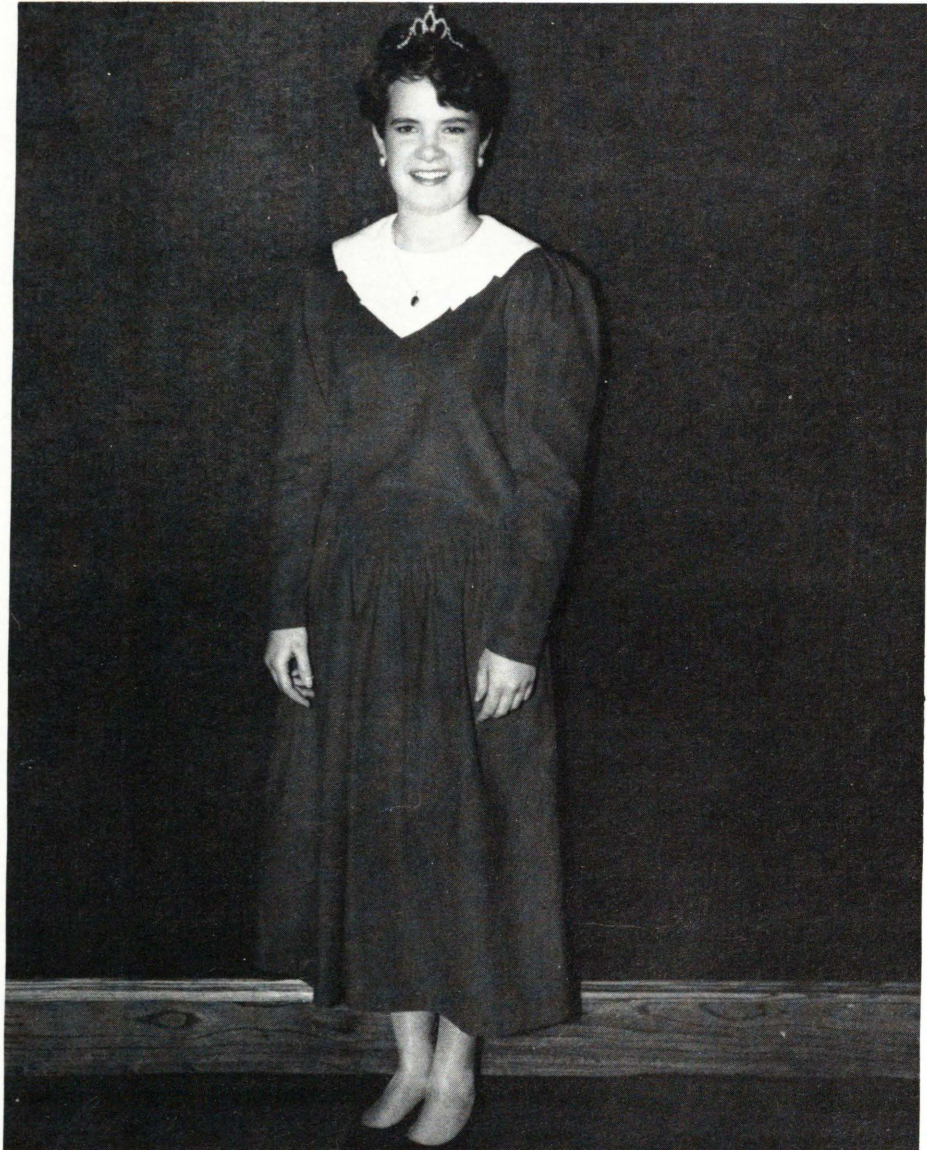

... Winter Festival Queen



Burch crowned Winter Festival Queen

The annual Winter Festival succeeded once again with the crowning of a queen for the basketball team while also raising money for children to attend Camp Wyldewood.

The basketball team nominated three queen candidates and the student body selected one as queen.

This year's queen was junior Syrena Burch of Madison, Tenn. The other nominees were senior Linda Jones of Merigold, Miss. and sophomore

Shelley Garcia of Little Rock, Ark.

Besides the excitement of the half-time crowning, the event was also a fund raiser to send children, otherwise unable, to Camp Wyldewood. Gata collected money the day before the game as well as at the door that evening.

Also on the Winter Festival Court was a representative from each class. India Medders represented the senior class; Marnie Rozell, junior class; Tara Buss, sophomore class; and Stacey Evans, freshmen class.

-Anita Chadwell

WINTER FESTIVAL QUEEN. Syrena Burch, senior, was crowned during half-time at a basketball game. — photo by Jeff Montgomery.

SHOOT THAT BALL. Syrena Burch, senior, spends most of her time on the court. — Photo by Wayne Westerholm.

WINTER FESTIVAL ATTENDANTS. Linda Jones, senior, and Shelley Garcia, sophomore, serve as attendants of the Queen's court. Syrena Burch, junior, was the Winter Festival Queen. — Photo by Jeff Montgomery.

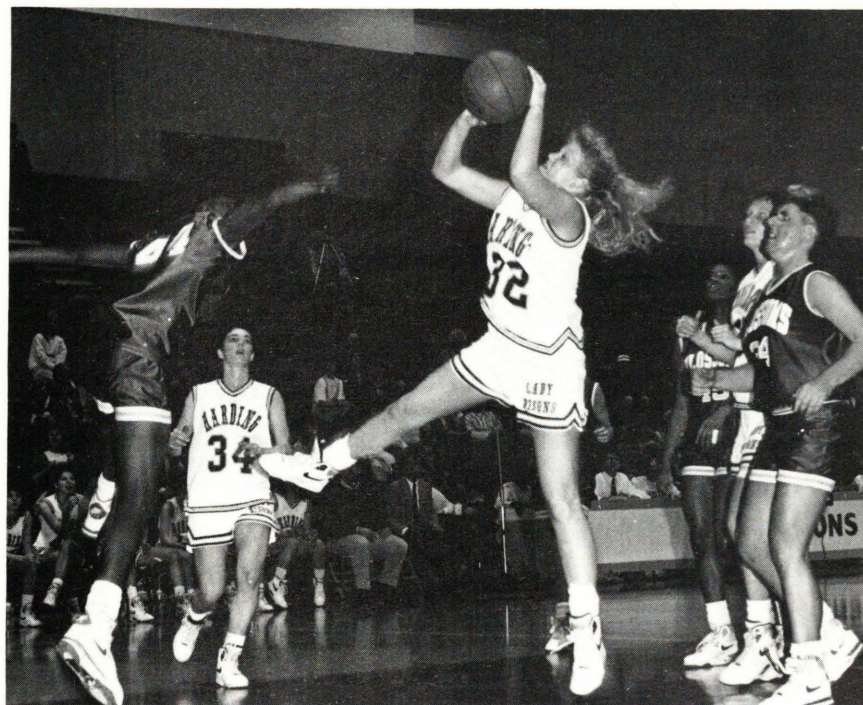

Who's Who...

63 students selected to join Who's Who

Who's Who Among students in American Universities and Colleges included 63 students from Harding.

Students were selected by the faculty. Those nominated were required to be a senior with a 2.5 grade point average.

The following were selected for Who's Who, 1990: Scott Ellis Adair, Brad Alan Altman, Leanne Baker, Douglas Eric Black, Bobby G. Bluford, Rebecca Joy Boaz, Darren Scott Bonham, Barry Carl Bowens, Sharon Dianne Bowles, Kirk A. Bowman, Lorin Brooks Bristow, Gregory Alan Brown, Angela Mae Butler, Craig Alan Cheatham, Sharon Lynn Coleman, Diane Lynn Cope, Melinda Sue Cordry, Alva Jonathan Dugger, Susan Elaine Duncan, Denise Virginia Edwards, Conrad Ekkens, Tama Lynn Ellis, Margaret Ann Eoff, Stacy Sulene Faires, Michael Cato Foster, Don Alan Frost, Quendy Lynne Gibbons, Ernest Clayton Harland, Scott Glen Harris, William Mark Hodges, Jeffrey

L. Holland, Janet Carol Kesler, Suzette Maria LaRoche, James Bryan LaRue, David Brian Mashburn, India Carmene Medders, Martin Kent Miller, Jonathan Chad Murray, John Albert Ogren, Deborah Faye Lightfoot, Emily Kalai Reddick, Gary Lewis Richey, Cheryl Jean Risner, Murray Llyod Sander-son, Robert Louis Schaffer, II, Jenna Gay Shipman, Patricia Kay Slack, Deron Anthony Smith, Jennifer Jill Smith, Kamala Lee Smith, John Allen Spann, Kimberly Ann Bratcher Tebo, Jennifer Rae Terry, James Britton Thomas, Christy Allison Thrasher, Josiah B. Tilton, IV, Tamara Ruth Toland, Danetta Townsden, Louise Rae Tucker, Phillip Burch Tucker, David Howard Vaughn, Joanna Beth Walker, and Trent Dean Williamson.

— G. Shawn Morgan

WHO'S THAT GIRL. Ju Go Ju member, India Medders, senior, talks to freshmen about pledging. Medders was one of 63 members of Who's Who. — Photo by Jeff Montgomery.



WHO'S WHO. Kirk Bowman, Jennifer Jill Smith, Emily Kalai Reddick, Kim Tebo, Jim La Rue. — Photo by Jeff Montgomery.



WHO'S WHO. Trent Williamson, Sharon Coleman, Jan Kesler, Scott Glen Harris, Jon Murray. — Photo by Jeff Montgomery.

... Who's Who



WHO'S WHO. Christy Thrasher, Quendy Gibbins, Patricia Slack. — Photo by Jeff Montgomery.



WHO'S WHO. Barry Bowens, Sharon Bowles, Jeffrey L. Holland, Tamara Toland. — Photo by Jeff Montgomery.



WHO'S WHO. Brian Mashburn, India Medders, James Thomas, Doug Black. — Photo by Jeff Montgomery.



WHO'S WHO. John Spann, Stacey Faires, Susan Duncan, Denise Virginia Edwards. — Photo by Jeff Montgomery.

Who's Who . . .



WHO'S WHO. Scott Adair, Danetta Townsdin, Greg Alan Brown, John Ogren. — Photo by Jeff Montgomery.



WHO'S WHO. Martin Kent Miller, Angela Butler, Tama Ellis, Conrad Ekkens. — Photo by Jeff Montgomery.

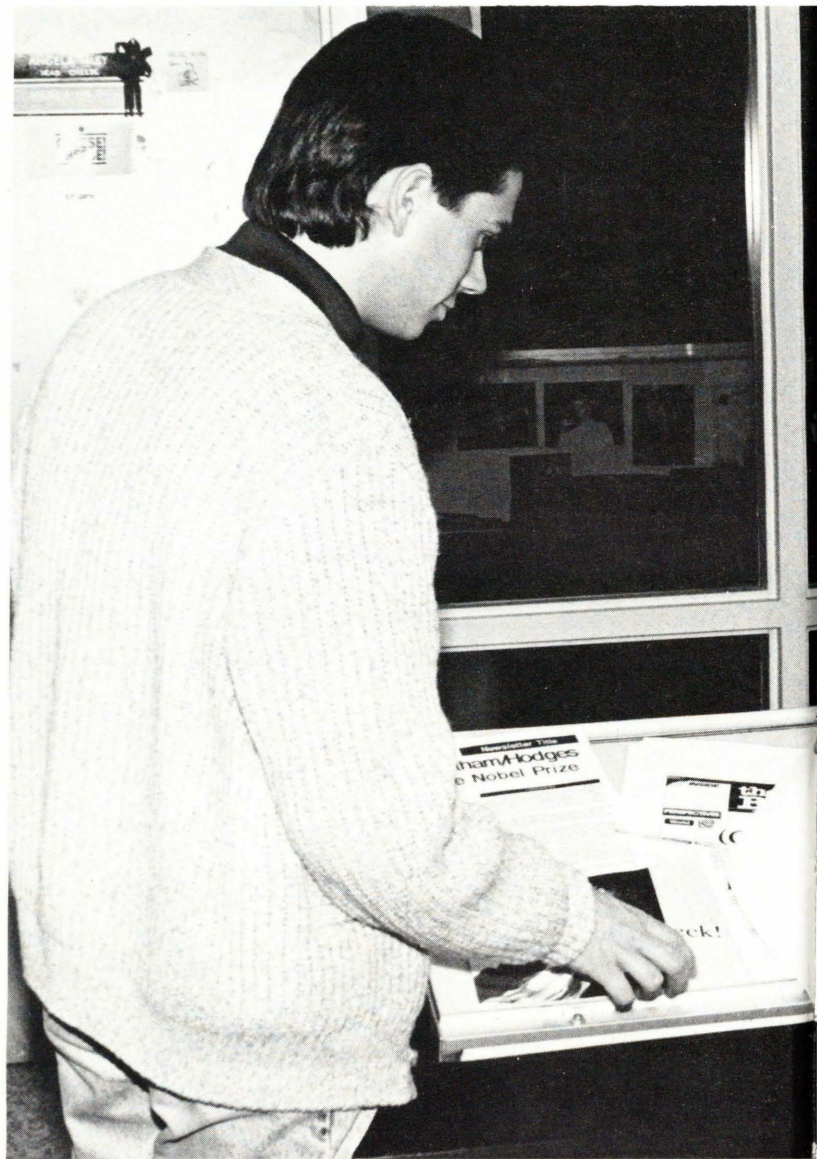

WHO'S WHO. Josiah Tilton, Deron Smith, Gary Richey, Brad Altman. — Photo by Jeff Montgomery.



WHO'S WHO. Rebecca Boaz, Diane Cope, Kamy Smith, Ernest Clayton Harland II. — Photo by Jeff Montgomery.



Cheatham stays busy during senior year

“Activities are sometimes the best way to learn. Don’t get so involved that you don’t have fun or your grades suffer. You can go to college anywhere, but you should make Harding an experience,” said Craig Alan Cheatham, student body president.

Cheatham has indeed stayed busy since his arrival at Harding in the fall of 1986. He has worked on several Student Association committees since his freshman year.

Although Cheatham was a prominent figure on campus, many students never had the opportunity to get to know him. Just who was Craig Alan Cheatham?

He graduated from Robert E. Lee High School in Montgomery, Ala., and came to

BACK TO THE DRAWING BOARD. Craig Cheatham, senior, and Mark Hodges, senior, spend time working on the *Bison*. — Photo by Wayne Westerholm.

Harding in August. Rather than live at home and go to Faulkner, he chose to go to Harding because, as he put it, “You learn a lot more when you get away and meet new people. That’s a lot of Harding. Arkansas is a distant land for most students, and it’s a challenge.”

His senior year at Harding left him with very little free time, but he liked that. Cheatham served as student body president, which alone would keep most people busy. He was a member of TNT social club, a beau for Zeta Rho social club, and a member of Alpha Chi honor society. He also served as a layout editor for the *Bison* and worked 23 hours a week for Harding’s telephone service.

He stayed busy with Zeta Rho. Cheatham joked, “Zeta Rho kept me very busy. There were only 18 teams in volleyball, and they kept winning!”

— G. Shawn Morgan



WHO'S WHO. Don Alan Frost, Mark Hodges, Craig Cheatham, Bobby Bluford. — Photo by Jeff Montgomery.



WHO'S WHO. Murray Sanderson, David Vaughn, Louise Tucker, Robert Schaffer. — Photo by Jeff Montgomery.

Who's Who . . .

Cope excels as a Mom, Wife, Scholar

While most students had outside responsibilities like work or clubs to manage, few students were like Diane Cope, a modern-day Super Mom who juggled college, motherhood, and the pressures of being a preacher's wife.

Cope was a senior majoring in elementary education and special education. She also played mother to Matthew, 7, and Megan, 5, and was married to Mike Cope, minister at the College Church of Christ. While all of these were full time roles, Cope enthusiastically and successfully took them all on.

Cope was uncertain how she would use her degree upon graduation in May 1991. "I plan on using my degree, either by tutoring or substitute teaching," Cope said. "I also need to be available to my family, especially Megan, so I probably won't work full-time. I might do volunteer work."

While balancing school and home might be difficult for

some people, Cope had few problems. "I'm real careful about that because I don't feel good about not being at home with them. An 8:00 class is harder to manage. Mike takes one kid and I take the other, so it works out."

"Really, my schedule is not that hectic unless I have Megan with me," Cope added, "It is a lot harder to study. When you have a family, you have to be really disciplined and organized. I'm not saying I am all of that."

Though her role as Mrs. Mike Cope set her apart from most student, Diane Cope just felt like one of the crowd in her classes. "I just don't worry about being Mike's wife. I'm really no different from everyone else, and prefer to be called "Diane".

— Kathleen Eyman

FULL-TIME MOM, PART-TIME STUDENT. Who's Who member Nancy Cope, senior, spends time in the curriculum lab preparing for her education classes. — Photo by Jeff Montgomery.



WHO'S WHO. Leanne Baker, Jenna Shipman, Cheryl Risner, Suzette La Roche, Jon Dugger. — Photo by Jeff Montgomery.



WHO'S WHO. Michael Foster, Jennifer Terry, Phillip Tucker, Darren Bonham, Britt Thomas. — Photo by Jeff Montgomery.

... Regina Spirit Award



Student body selects most spirited seniors

The student body selected John Ogren and India Medders from a list of candidates as recipients of the Regina Spirit Award.

Ogren, senior, was from Bloomington, Minn. He majored in Political Science. A transfer from Abilene Christian College, he served as co-director of Student Impact during the Fall, 1989. He was very active in his social club, TNT. He also served as beau for Zeta Rho social club. During the spring semester, Ogren spoke at the student lectureship and continued to lead singing during Mike Cope's Wednesday night Bible class.

Ogren's response to the award was, "It's an honor."

GEORGIA ON MY MIND. India Medders, senior, performs for the student body while trying out for Spring Sing Hostess. Medders was selected as one of the hostess' for the Spring Sing '90. — Photo by Sharon Bowles.

All the girls in Regina have been very spiritual and it makes me feel great to have been nominated."

Medders, a senior from Resaca, Ga., was an English major. Upon graduation in December, she planned to spend time in the performing arts. Afterwards, she hoped to teach.

She was a member of Ju Go Ju social club and served as president. During her years at Harding, she was selected as a Chi Sigma Alpha queen and served as Spring Sing hostess for two years.

Medders also performed in three Homecoming musicals. She held the leading role in the "King and I" and "Carnival".

In response to her nomination Medders said, "I am so thankful to the girls in Regina who were so kind as to include me on this list of people up for the award."

— G. Shawn Morgan

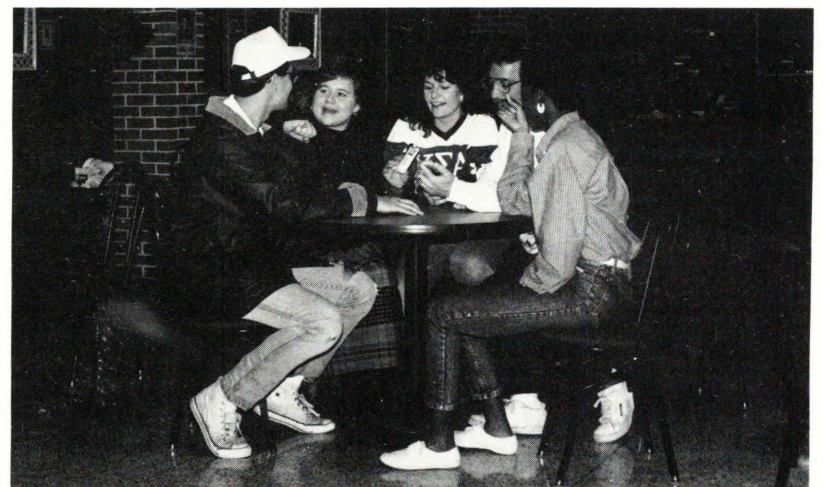

TAHKODAH CONFERENCE. Senior John Ogren talks with Randy Maddox about the upcoming year. Ogren was chosen as one of the recipients of the Regina Award by his classmates. Photo by Ken Bissell.

KILLIN' TIME. Robert San Juan, senior, Laura Beth Henderson, junior, India Medders, senior, Robert Patton, graduate, and Missy Green, sophomore, take time out from classes to chat. The Student Center was a common place to gather. — Photo by Sharon Bowles.

Honor Societies . . .



ALPHA PSI OMEGA. Front row: Lori Westbrook, Bob Boaz, Jema Ringrey, Morris Ellis; Back row: Marisa Thomas, Andy Kronenwetter, John Folding. — Photo by Jeff Montgomery.



SIGMA THETA TAU. Front row: Jenny Shipman, Kamy Smith, Jill Tackett; Second row: Tawna Pounders, Tina Godwin, Laura Farmer; Third row: Joanne Smith, Kathy Knight, Donna King; Back row: Richard Smith. — Photo by Wayne Westerholm.



ALPHA EPSILON RHO. Front row: Tim Jernigan, Melydia Clewell, Steve Martin, Dan Shill; Back row: Scott Fossey, Rick Trujillo, Sandy Jones, Ryan Gibbons, Paul Greenhagen, Tony Pierce, Julie Svymbersky, Louis Butterfield. — Photo by Sharon Bowles.

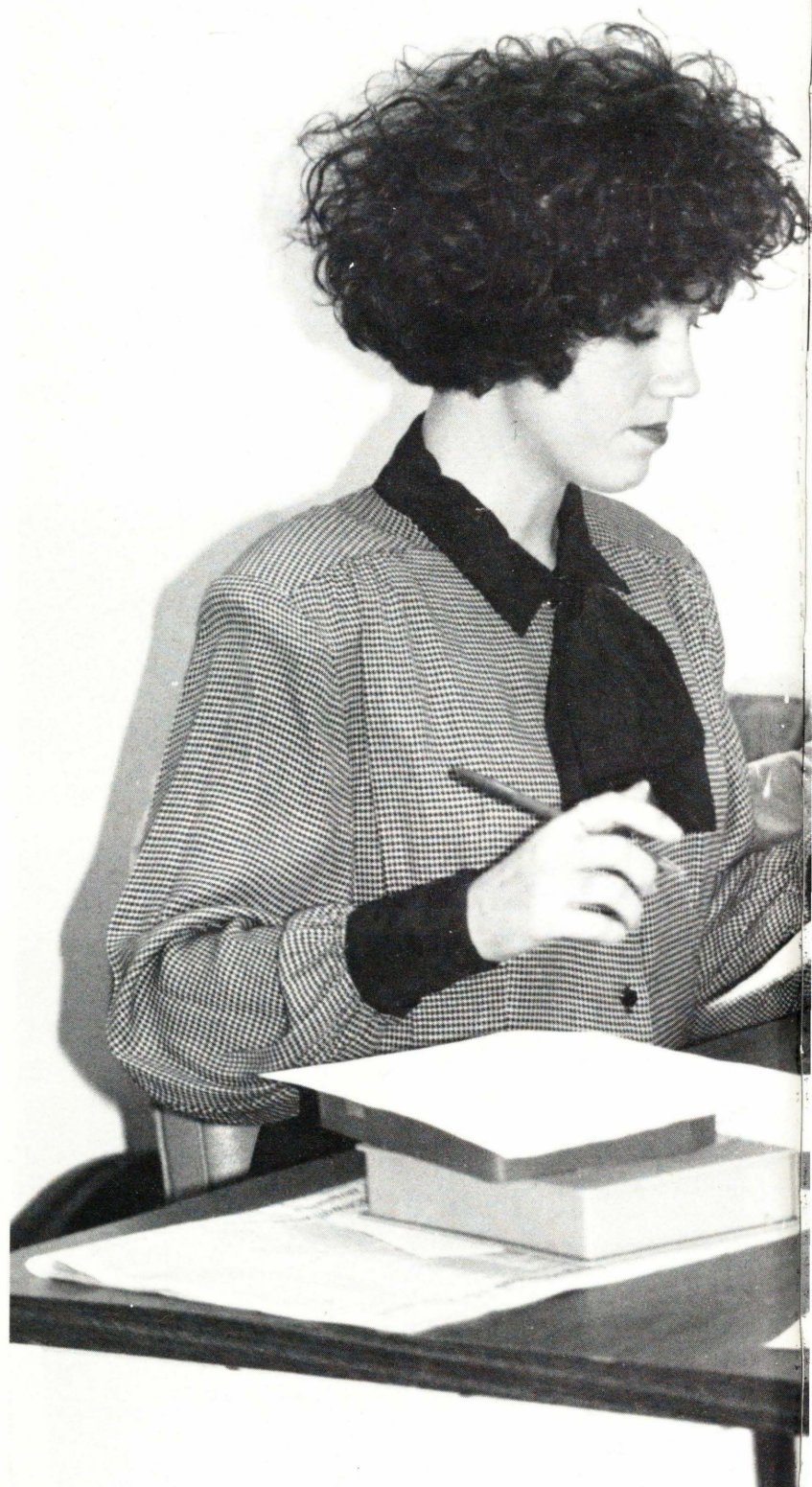

Honor societies offer many opportunities

Various honor societies provided students with an opportunity to be involved with a group within their field. Alpha Delta Mu, Alpha Epsilon Rho, Alpha Psi Omega, Kappa Delta Pi and Sigma Theta Tau recognized students for their academic talents throughout the year.

Louise Pace and Mary Shock served as faculty sponsors of Alpha Delta Mu. Jim LaRue, member, said "Alpha Delta Mu helps people who cannot help them-

PRIMETIME DEADLINE. Mellydia Clewell, senior, director of TV 19 evening news prepares for the evening broadcast. TV 19 news was produced by students majoring in Radio/Television, many of whom were members of Alpha Epsilon Rho. — Photo by Wayne Westerholm.

selves. Alpha Delta Mu works with social work professionals to receive insight on what problems we will face after graduation. Practical experience is not just book sense." Members were selected according to scholastic achievement, character and involvement in their field.

Alpha Epsilon Rho, an honor society for Radio/Television majors, helped members get practical experience within their field. Ryan Gibbons, president, said "A E Rho is a great opportunity for broadcast students to be rewarded for academic efforts. It also helped students to establish contacts with members of their field through conventions, initiation ceremonies and contacts with sister chapters of the society." Dr. Louis Butterfield served as faculty advisor. Membership was by

invitation for those with a 3.5 grade point average.

Alpha Psi Omega, under the direction of Morris Ellis, honored theater students. Marliisa Thomas, member, commented that, "Alpha Psi Omega rewards theater students who work hard on and off the stage."

Kappa Delta Pi, the national honor society for education majors, offered many opportunities to education students with a 3.5 grade point average. Dr. Wyatt Jones served as their sponsor.

Sigma Theta Tau, was a national honor society for those with a baccalaureate degree in Nursing. Helen Lambert served as faculty advisor. The society provided opportunities for nurses to make contributions to all areas of nursing.

—Shawn Morgan and Lex Owens



KAPPA DELTA PI. Front row: Wyatt Jones, Karen Holmes, Sharon Jordan, Teddi Harns, Genera Stamps, Susan Duncan; Second row: Sharon Seuckler, Darlene Sellers; Third row: Robert Mayes, Roger Long, Shannon Waggoner, Kim Wise, Tracy Wooten, Lee Young; Fourth row: Rexann Chambers, Jan Kesler, Kristen Perry, Tami Brown; Fifth row: Amy Swangel, Christy Howard, Jill Smith, Nikita Langston, Delany Brown; Back row: Greg Lomax, Jeff Howland, Jennifer Wright, Karen Coggin, Trent Williamson. — Photo by Jeff Montgomery.



ALPHA DELTA MU. Louise Pace, Lorna Goh, Kim Hickerson, Jo Hall, Jenny Crowley, Susan Bonner, Jim LaRue. — Photo by Jeff Montgomery.

Honor Societies . . .



KAPPA PI. Front row: Louise Tucker, Darlene Sellers, Karen Ruhnrad Second row: Carrie Crider, Janie Giles, Joe Daniels; Back row: Don Robinson, Bob Foster, Marietta Ridge, Greg Clayton, Jonatha Orick, Samantha White, Faye Doran. — Photo by Sharon Bowles.



PI SIGMA ALPHA. Front row: Mark Elrod, Cynthia Musick, Debbie Whooten, Robbie Counts; Back row: Tom Howard, Terri Benney, Joan Suit, Matt Reynolds. — Photo by Sharon Bowles.



SIGMA TAU DELTA. Front row: Lisa Ramseyer, Carol Coffey, Laura Busch; Back row: Larry Long, Dennis Organ, Ken Shackelford, Patrick McGaha, Tod Jones. — Photo by Sharon Bowles.

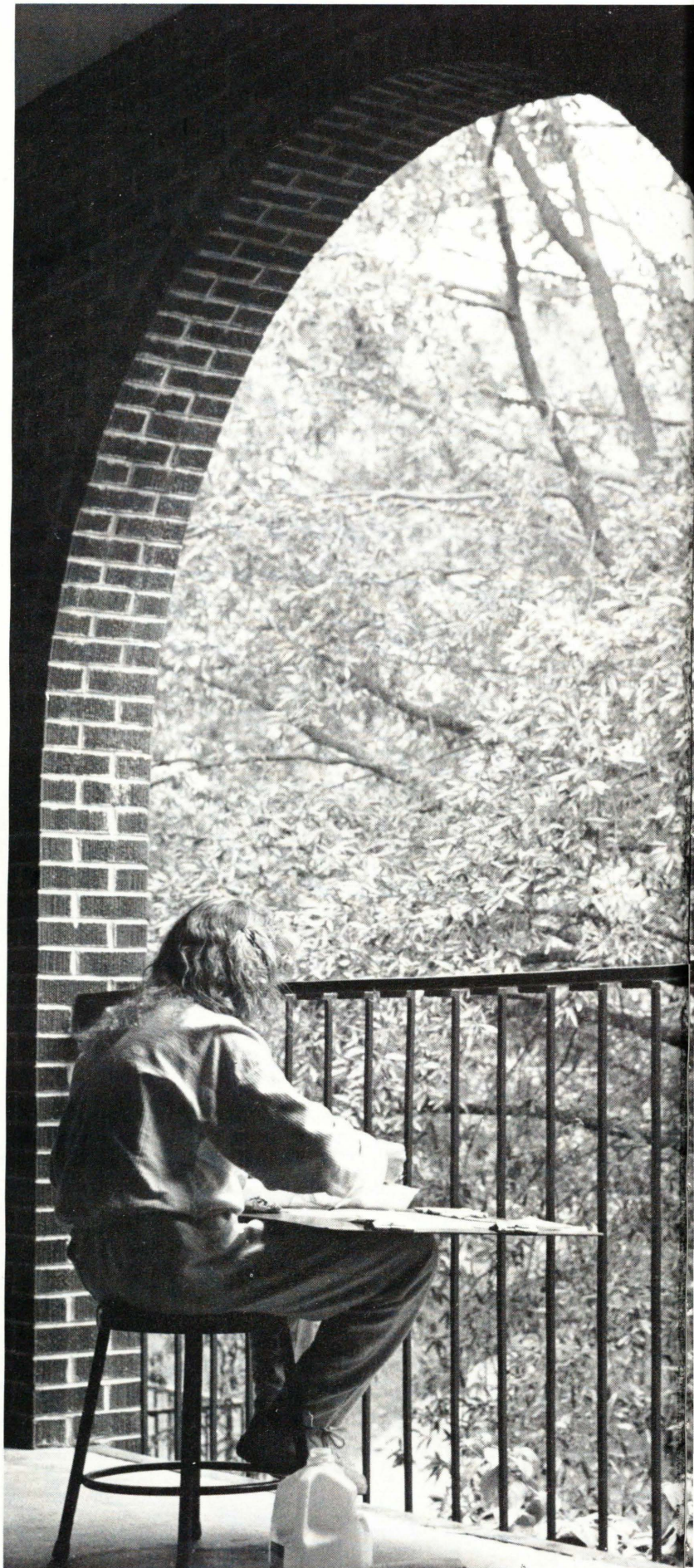

Honor societies benefit students

Several honor societies on campus allowed students to become active within their chosen field. Kappa Pi, Delta Mu Delta, Pi Kappa Delta, and Sigma Tau Delta honored students for their academic talents as well as their outside achievements.

Kappa Pi offered many opportunities to students majoring in art. Members were required to take twelve credit hours in the area of art, carry a 3.0 grade point average in all art classes, and 2.5 overall. Dr. Faye Doran and Greg Clayton sponsored the art honor society.

Delta Mu Delta, the na-

SERENITY. Samantha White, senior, takes advantage of the spring weather and paints the scenery around her. White was a member of Kappa Pi, a national honor society for art majors. — Photo by Jeff Montgomery.

tional honor society for business majors, was one of the largest honor societies on campus. Dr. George Oliver served as faculty sponsor.

The purpose of the honor society was to encourage high scholarship and to recognize students in the school of business. Members were required to have a 3.2 grade point average and be in the top 20 percent of the class with completion of 64 hours.

The English honor society, Sigma Tau Delta, helped publish *Shapes and Names*, the English department's annual literary magazine.

Membership requirement was a 3.0 overall grade point average. Dr. Organ and Dr. Long sponsored Sigma Tau Delta.

Pi Kappa Delta, the honor society for forensics, participated in numerous intercollegiate tournaments, as well as helped to host the annual

Harding University Forensics Tournament which was for high school students. "Pi Kappa Delta gave me the opportunity to compete nationally with other Universities," said Suzette Koch, a member of Pi Kappa Delta. Dr. Patrick Garner served as sponsor.

Pi Sigma Alpha was an honor society for students majoring or minoring in Political Science. It promoted scholarship and gave special recognition to deserving members. John Suit, a member commented, "Pi Sigma Alpha gave us the opportunity to associate with students who had similar interests. It also provided an arena to explore our different political views."

Dr. Tom Howard and Mark Elrod served as sponsors.

—G. Shawn Morgan and Lex Owens



DELTA MU DELTA. Front row: Leslie Freeman, Suri Hartono, Karen Norwood, Jan Kelley, Sharon Coleman, Kim Hurt, Cindy Nichols, Cynthia Harper, Ingrid Cho; Second row: Quendy Gibbons, Brett Biggs, Al Fannin, Clay Harland, Lee Bell, Mark Waters, Rafael Martinez, Jeff Vonneta, Kalai Reddick; Back row: Benjamin Calderon, Emily Brown, Kerry Jenkins, Joel Harper, Murray Sanderson, Brent Carr, Gary Ritchie, Michael Rodgers, George Oliver. — Photo by Jeff Montgomery.



PI KAPPA DELTA. Front row: Patrick Garner, Jason Foster, Sam Barrington, Jennifer Folding, Steve Yates, Craig Lair, Tanya Tennyson. — Photo by Dena Fritcher.

Alpha Chi inducts 119 new members

This past year Alpha Chi inducted 119 new members bringing their total membership to 185. Requirements for membership into the national honor society were upper 10 percent of the senior class and a 3.55 grade point average, on at least 104 credit hours or upper 10 percent of the junior class and a 3.75 grade point average on 80 hours. Those inducted in the fall were:

Vicki Abraham, Stephan Baker, Buffie Baril, Benjamin Bell, Leanne Black, Jewelyn Bradshaw, Laura Brightwell, Benjamin Calderon, Karen Coggin, Melynda Cordry, Sean Cordry, Jim Counts, Leah Crane, Shirley Denney, Timothy Diles, William Dismuke, Paula Estes, Jeffrey Evans, Annette Fay, Benjamin Franklin, Lindsey Freeman, Robert Friberg, Ryan Gibbons, Jerome Green, Cindy Greer, Myca Hagood, Ernest Harland, Joel Harper, Scott Harris, Dwight Hulse, Kerry Jenkins, Michael Johnson, Tara Kibler, Suzette Koch, James LaRue, Lisa Lovegrove, Chris Lowry, Jaime Martinez, Zelda McMurtry, Martin Miller, Tracy Morris, Karla Olree, Keith Olree, Carylee Parker, Scott Pawloski, Pamala Peachey, Sandra Peachey, Guy Percival, Kenneth Rabon,

Penelope Robinson, Karen Ruhland, Sharon Schudder, Denise Sheldon, Rebecca Shows, Angela Smith, Jennifer Smith, Kamala Smith, Amy Smoak, Amy Spayde, Joan Suit, Emanuel Tabora, Susan Taylor, James Thomas, Josiah Tilton, Jeffrey Vannatta, Shannon Waggoner, Brenda Williams.

Those inducted during the spring were: Charles Adams, Ken Ash, Monica Bagley, Tena Brooks, Travis Buzzard, Vicky Campbell, Luis Castro, Ingrid Cho, Chris Davis, Diane Davis, Alva Dugger, Joe Dugger, Janice Edmunson, Don Frost, Ann Gill, Gek Goh, Sherry Goldman, Brenda Greer, Mary Harper, Adrian Harris, Sharla Hastings, Kristen Hill, Julie Jones, Jema Kingrey, Anlaura Leek, Greg Lomax, Roger Long, Pat McGaha, Hernan Moreno-Lazo, Don Morgan, Patricia Moser, Nicholas Muiznieks, Cynthia Musick, John Nerswick, Cindy Nichols, Karen Norwood, Tyrell Phillips, Tony Pierce, Donald Robbins, Patricia Rottman, Murray Sanderson, Julie Sloop, Hyatt Sutton, Brandon Tandy, Kim Thompson, Tamara Toland, Tim Weaver, Sheri Wells, Lori Westbrook, Robin Worrell.

WHATEVER SHE'S HAVING ARKANSAS SUN. Elaine Montgomery, sophomore, and Sheri Wells, senior, chat with each other on the front lawn. Arkansas weather allowed students to spend time on the lawn. — Photo by Jeff Montgomery.



Alpha Chi

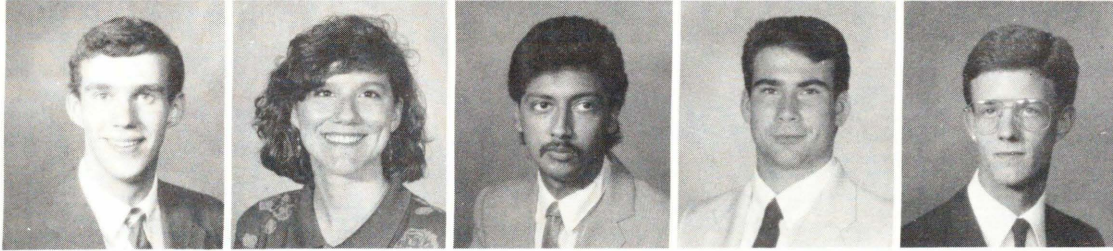

Charles Nathan Adams, English
Nancy Ellen Adams, Chemistry
Henry A. Alegria, Chemistry
Kenneth Noble Ash, Management
Trent D. Austin, Biology

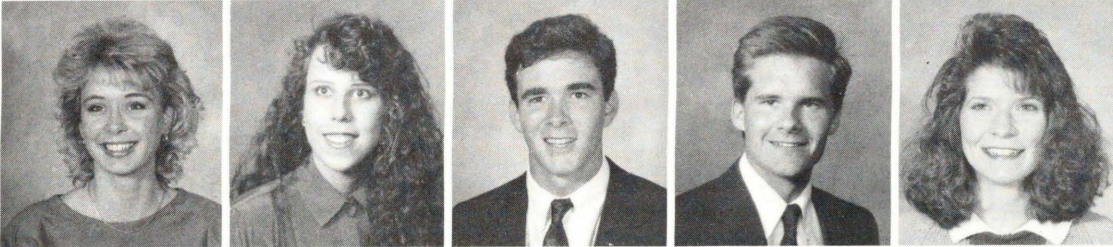

Monica Lynn Bagley, Advertising
Buffie Ellen Baril, Marketing
Benjamin Lee Bell, Accounting
Michael Brett Biggs, Accounting
Leanne Dorris Black, Special Education

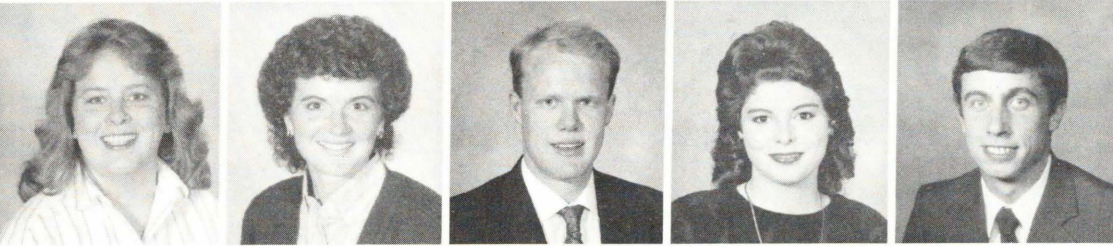

Teena M. Brooks, General Studies
Sharon Diane Bowles, Print Journalism
Kirk Anthony Bowman, Management
Laura Lea Brightwell, Management
Scott William Burgan, Computer Science

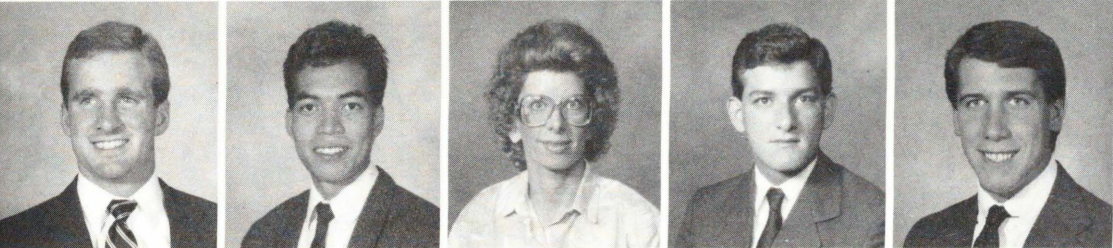

Travis Lynn Buzzard, Biology
Benjamin Andres Calderon, Economics
Vicky L. Campbell, Elementary Education
Luis Alonso Castro, International Studies
Craig Alan Cheatham, Advertising

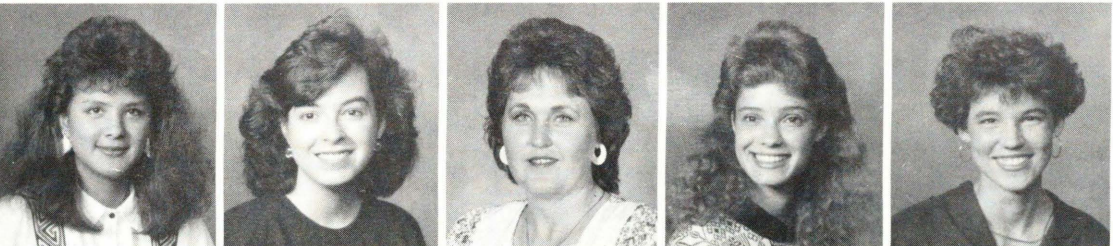

Ingrid Cho, Marketing
Carol Yvonne Coffey, English
Karen M. Coggin, Special Education
Sharon Lynn Coleman, Management
Michelle Renea Collins, Accounting

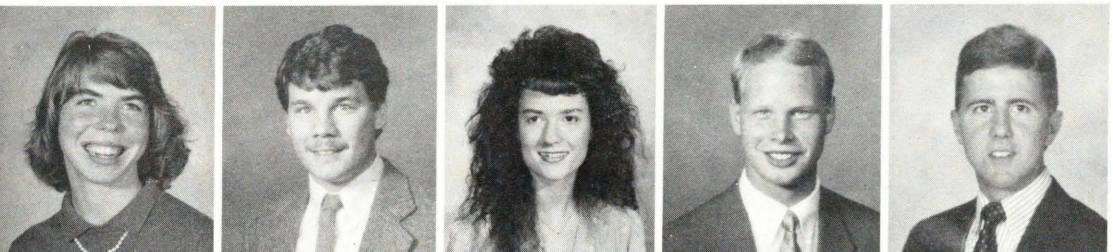

Melynda Sue Cordry, Biology
Sean Michael Cordry, Physics
Diane Marie Davis, Elementary Administration
Timothy Randall Diles, Biology
William Brent Dismukes, Accounting

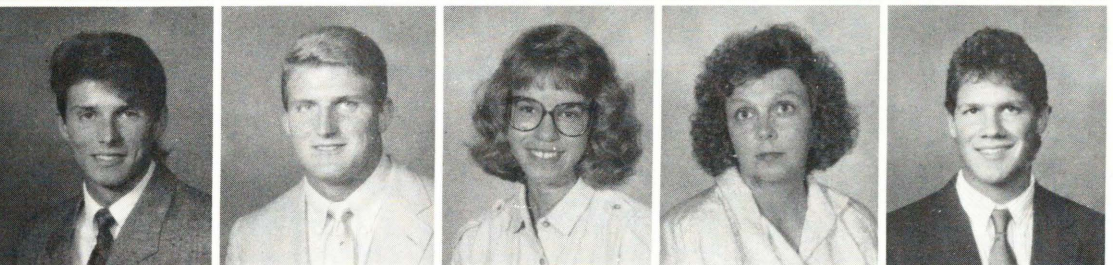

Alva Jonathan Dugger, Psychology
Joseph S. Dugger, Biology
Janice Edmunson, Pre-Pharmacy
Paula Sue Estes, Special Education
Jeffrey Todd Evans, Biology

Alpha Chi . . .

HOME ROW KEYS, PLEASE. Ryan Gibbons, senior, works hard at getting the news stories typed. Gibbons helped with the news and served as president of Alpha Epsilon Rho. — Photo by Wayne Westerholm.



Samantha A. Farrar, International Studies
Annette R. Fay, English
Benjamin Scott Franklin, Biblical Language
Lindsey A. Freeman, Marketing
Robert L. Friberg, Biochemistry

Don A. Frost, Chemistry
Dana L. Fulbright, Math
Renee L. Gentry, Math
Quendy L. Gibbons, Management
Ann Love Gill, Elementary Ed.

G. N. Lorna Goh, Social Work
Sherry R. Goldman, Elementary Ed.
Jeremy D. Green, Computer Science
Jerome D. Green, Accounting
Brenda R. Greer, General Science



Gibbons reaches goal; membership in Alpha Chi

Ryan Gibbons from Wooster, Ohio, visited Harding when in high school and found the student life on campus to be that of a friendly, Christian-like environment. But another aspect that influenced his decision to come was the growing academic program in the Mass Communication department. Gibbons, a senior Radio/TV major, will graduate in December 1990 with a great amount of experience and leadership qualities.

A member of Alpha Chi, Gibbons recalled his freshman year when he made a resolution to work hard to become a part of this organization. He said, "I knew it was a real honor and something to strive for. I worked toward it and now that I'm in, I know that it was worth it. It was a great opportunity to meet prospective employers at the conventions we attended."

One such convention in Oklahoma City, Ok., allowed Alpha Chi members to pre-

sent their papers and projects which in return gave business representatives a chance to scout for prospective employees.

Gibbons was Devotional Director and ICC representative for Alpha Tau Epsilon social club and beau for Gata social club. He was involved in various groups and organizations, many in which he held a high position. These included sports anchor for TV19, sales director for KHCA, president of Alpha Rho Epsilon, committee chairman of Campus Ministry, producer of "Big D TV", assistant producer of Word Windows, and a member of Future Alumni Communication Team (F.A.C.T) and Gethsemane Gospel Group.

Concerning the future, Gibbons planned for possible graduate work in business and then pursue a career in a Christian broadcasting firm.

As for spare time, he replied, "Sleep!"

— A'Lana Dean

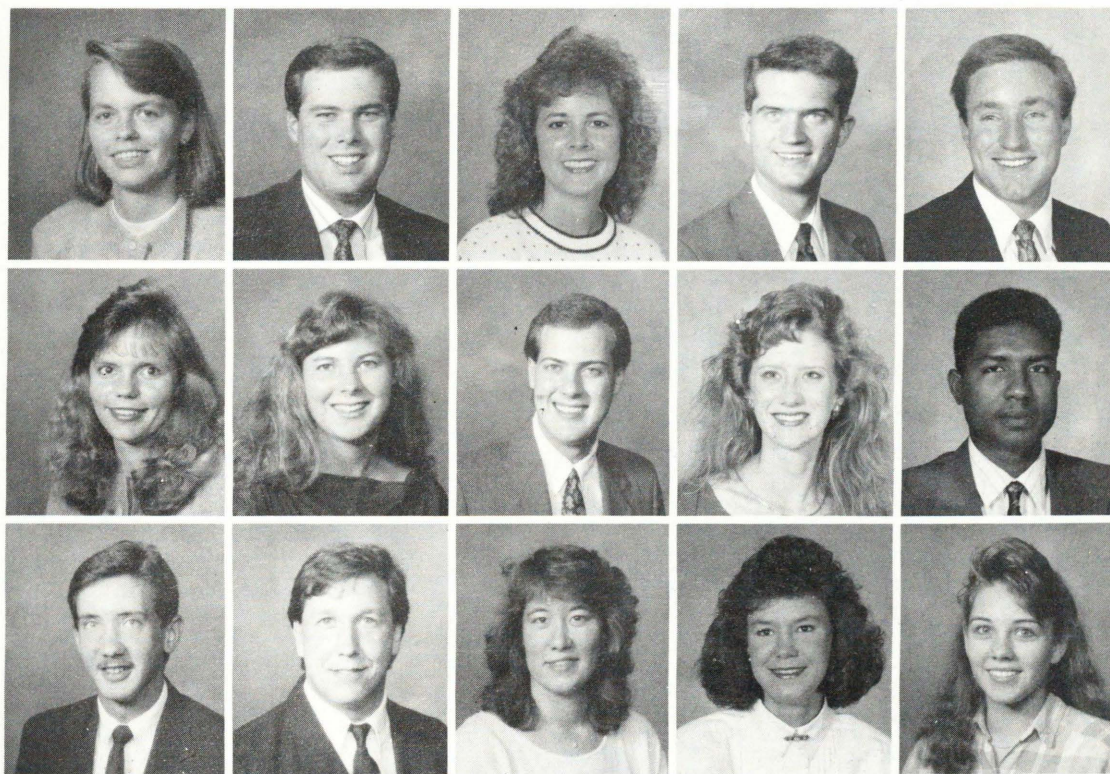

Myca Ranae Hagood, Computer Science
Ernest Clay Harland, Economics
Mary C. Harper, Accounting
Adrian Alan Harris, Math Education
Scott G. Harris, French

Sharla J. Hastings, Elementary Ed
Kristen Joy Hill, Accounting
Jeffery Lane Holland, Elementary Ed
Rebecca L. Hubbard, Business Ed
Dwight L. Hulse, Accounting

Craig D. Johnson, Mathematics
Michael W. Johnson, Public Relations
Julie L. Jones, BioChemistry
Janet C. Kesler, Mathematics
Tara Tyler Kibler, Marketing

Alpha Chi . . .

Paul Don Killingsworth, Computer Information Systems
 Donna Jane King, Nursing
 Jema Coleen Kingrey, Music
 Brenda Leeane Lundy, Elementary Education
 Suzette Marie LaRoche, Biochemistry

James Bryan LaRue, Social Work
 Gregory S. Lomax, Social Sciences
 Roger Wayne Long, Art
 Lisa Lynn Lovegrove, Accounting
 Rafael Jaime Martinez, Economics

Robert Mayes, Math
 Zelda McMurty, Elementary Education
 Patrick N. McGaha, Physical Education
 Sharon Meredith, Spanish
 Martin Kent Miller, Graphics Design

Don Anthony Morgan, Accounting
 Tracy Ann Morris, Dietetics
 Patricia Ann Moser, Elementary Education
 Nicholas Robert Muiznicks, Pre-Pharmacy
 Melissa Jo Mullins, Elementary Education

Stephen Ralph Mullins, Computer Science
 Jonathan Chad Murray, Management
 Cynthia Musick, Public Administration
 Cynthia Ann Nichols, Management
 Karen Leigh Norwood, Accounting

Karla Renee Olree, Biology
 Keith Thomas Olree, Physics
 Carylee Parker, Journalism
 Scott Allen Pawloski, Computer Science
 Tyrell Scott Phillips, Human Resources

Deborah Faye Pierce, Elementary Education
 Tony Dale Pierce, Radio/TV
 Pamala Raye Peachey, General Science
 Sandra Kaye Peachey, Nursing
 Guy Wade Percival, Human Resources



Academy grad chooses Harding

After being a part of the Harding system for almost 12 years at Harding Academy, Karla Olree chose Harding University to continue her education. After comparing Freed-Hardeman, Oklahoma Christian College, David Lipscomb University and Harding, she decided Harding had the best programs in the education and science departments.

Of course, the fact that her home was less than a block from campus, and that her father, Dr. Harry Olree, was athletic director for the school, certainly had an impact on her decision-making process as well. Olree said coming to Harding definitely carried fringe benefits including home-cooked meals, washing clothes for free, and a large tuition discount.

Olree's activities during her three years at Harding included being secretary for De Vita, a member of the Society of Life Sciences, the Student Arkansas Education Association, and Kappa Delta Phi; and athletic director for Shantih social club. One of her most recent accomplishments was induction into Alpha Chi in the fall of '89.

One of her goals while attending Harding was to become a member of the nationally recognized honor society, Alpha Chi. Why did she choose such a goal?

"Before I got into college, I heard about Alpha Chi," Olree said. "I thought it would make me do my best to have such a goal. I wanted to prove myself to myself.

Alpha Chi provided for every member the opportunity to attend the Alpha Chi Region II convention and present a scholarly production in his field of interest. Olree also pointed out the convention provided a good chance to exchange ideas with other students who are in your chosen profession.

Olree believed her membership in Alpha Chi would help her get into a graduate school, possibly with a scholarship. Olree plans to teach college level biology after receiving her doctorate. Alpha Chi gave her a sense of accomplishment and the confidence to continue her education.

— Kristin Webb

ON THE JOB. Karla Olree, senior, supplements her income by working as a secretary for Harding. Many students found jobs on campus in order to make money. — Photo by Sharon Bowles.



Hagood balances academic, social life

Mycia Hagood, a junior computer science major from Cleveland, Tenn., was involved in many different activities on and off campus.

She served as the Junior Class Treasurer, and was also involved with Campus Ministry, the Crew, Alpha Chi, and Programming Team.

Hagood was a member of Regina Social Club, participated in Spring Sing, and served as secretary.

She had an active lifestyle which included kayaking, snow and water skiing, reading, and just spending quality time with her friends. Hagood planned to graduate by May of 1991, and attend graduate school to receive her Masters in Artificial Intelligence. She hoped to work with small churches in the Northwest.

While a student, Hagood attend the Harding University in Florence program in the Spring, 1989. There she studied her basics, and spoke conversational Italian. Hagood selected Har-

ding because her parents emphasized Christian education.

Hagood was not the only member of her family to attend Harding. Her sister graduated from Harding, and her brother, Derek, began at Harding the fall of 1989. Hagood appreciated the attendance of her brother because they had more time together. She considered him her "best friend" here.

Hagood received the Trustee's Scholarship, which was full-tuition for her years at Harding.

Even though her schedule was hectic, Hagood participated in club sports, and enjoyed various outside activities.

During the fall semester, Hagood was inducted into Alpha Chi. Concerning Alpha Chi, she stated, "I feel it provides the needed incentive for academic achievement among Harding students."

— Bobby Broughton

LET YOUR FINGERS DO THE WALKING. Myca Hagood, senior, spends many hours in the computer science center. The center allowed students to become acquainted with how computers operated. — Photo by G. Shawn Morgan



Alpha Chi



Bret Jordan Raymond, Accounting
 Emily Kalai Reddick, Accounting
 Penelope Ruth Robinson, Computer Information Systems
 Donald Charles Robbins, Accounting
 Ann Michele Roder, Communication Disorders

Patti Mallory Rottman, Accounting
 Karen Lee Ruhland, Art
 Murray Lloyd Sanderson, Accounting
 Robert Louis Schaffer, International Studies
 Cheryl Denise Shelton, Elementary Education

Melissa Yvonne Shipe, Home Economics
 Rebecca Lynn Shows, Accounting
 Patricia Kay Slack, Communication Disorders
 Julie Ann Sloop, Elementary Education
 Angela Zann Smith, Biology

Jennifer Jill Smith, Math Education
 Kamala Lee Smith, Nursing
 Amy Elizabeth Smoak, General Science
 Amy Joanne Spayder, Office Systems
 Joan Rebekah Suit, Public Administration

Hyatt Dibrell Sutton, Biology
 Emanuel Tabora, Biology
 Brandon Louis Tandy, Management
 Kimberly Rene Thompson, Math
 Josiah B. Tilton, Bio-Chemistry

Tamara Ruth Toland, Psychology
 Jeffrey M. Vannatta, Accounting
 Shannon D. Waggoner, Elementary Education
 Joanna Beth Walker, Marketing
 Timothy Neil Weaver, Accounting

Shari Leigh Wells, Special Education
 Lori Ann Westbook, Elementary Education
 Carrie Lynn White, Marketing
 Brenda J. Williams, Elementary Education
 Robin Bochelle Worrell, Psychology