

2-1-1990

## Harding Bulletin February 1990 (vol. 65, no. 4)

Harding University

Follow this and additional works at: <https://scholarworks.harding.edu/hubulletins>

---

### Recommended Citation

Harding University. (1990). Harding Bulletin February 1990 (vol. 65, no. 4). Retrieved from <https://scholarworks.harding.edu/hubulletins/498>

This Book is brought to you for free and open access by the Archives and Special Collections at Scholar Works at Harding. It has been accepted for inclusion in Harding Bulletins by an authorized administrator of Scholar Works at Harding. For more information, please contact [scholarworks@harding.edu](mailto:scholarworks@harding.edu).



## 1989 Fund-Raising Efforts Approach \$5 Million Mark

Fund-raising efforts by Harding almost reached the \$5 million mark during 1989. The total given during the year was \$4,987,682 by 4,930 donors.

The 1989 total is the third highest in the school's history. Only 1988's total of \$6,048,463 and 1985's total of \$5,238,133 rank higher.

Gifts in 1989 came in the second year of the five-year Beyond Excellence campaign. During the first two years of the campaign, more than \$11 million has been given.

The Beyond Excellence campaign has a \$25 million goal for current and capital projects. Forty million dollars in endowment needs were also identified through strategic planning in 1987.

Harding received \$3,836,210 in cash gifts and \$1,151,472 in non-cash gifts. During the year Harding received gifts from 858 individuals, corporations or foundations who were making their first donations to the school.

The fund-raising year was characterized as "very good" by Floyd Daniel, vice president for university relations. Daniel directs the university's fund-raising efforts.

"We consider 1989 to be a very successful year for the school," said Daniel. "In 1988 we set a record with \$6 million in gifts, but we had two gifts of more than \$1 million which helped set the record.

"In 1989 we didn't have that size of gift to boost our totals. Last year was an excellent example of total support with gifts from \$1 to \$775,000 and only 10 gifts were \$100,000 or more."

Daniel pointed out that more than 80 percent of the donors during 1989 were alumni. Alumni contributed \$1,248 million, which was the third highest in the history of the Alumni Association. During 1989 more than 25 percent of all Harding graduates contributed.

Major increases in the number of donors were experienced in the \$100 to \$500 categories. Approximately 300 new donors gave at these levels during 1989.

Daniel attributed much of the increase in these levels of giving to a concerted effort by members of the staff to increase giving at the Century Club level (\$100 and higher).

"Harding continues to exhibit strong grass roots support," said Daniel. "Our success in annual fund solicitations, including phon-a-thons and direct mail appeals, is indicated in the fact that 3,485 of our 1989 donors gave between \$1 and \$200.

"We need the large gifts in our fund-raising program. Gifts of \$100,000, \$500,000, and even \$1 million are necessary for Harding to meet her goals and provide more services. Equally essential, however, are the gifts from these 3,485 individuals who gave \$200 or less. There is no such thing as an insignificant gift."

"To have a successful year in fund-raising takes the combined efforts of all donors. That is the beauty in Harding's development program. Everyone is having a part in the success we experienced at Harding."

A summary review of the highlights of 1989 plus a listing of donors is included in a special section of this issue.



Four talented students have been selected as hosts and hostesses for the annual Spring Sing musical April 13-14. Leading the student musical production will be (l-r) Conrad Ekkens, Julie Svymbersky, India Medders and Kendall Hewitt. Approximately 700 students will be involved in the two-hour production.

## New College Dean Announces His Goals

Dr. Carl Mitchell, in a report to the Board of Trustees during their fall meeting on campus, presented his goals for the College of Bible and Religion. Mitchell joined the staff during the summer as Dean of the college.

"Harding has an excellent record of service to the Church and to the home," he said in introduction. "The world is populated with Christian leaders trained at Harding. We have accumulated an outstanding faculty of men who are not only fine scholars, but also are seasoned and effective workers in the Church."

Mitchell listed the plans for strengthening and improving the program in Bible as follows:

1) Creating an office of Church Relations with a director who will be the eyes and ears for service to the local Church. The new director will coordinate the annual lectureship and a series of mini-workshops on



Carl Mitchell

subjects of interest to the Church. He will travel extensively, visiting elder and preacher meetings, and seeking information as to how to better serve the Church. The director will share information as to what Harding has to offer and oversee the development of a videotape loan library where the faculty will offer short sequences for class use. He will

(continued on page 2)

## Spring Enrollment Tops 3,100

A record spring semester enrollment of 3,143 has filled Harding's residence halls and classrooms. The total is 113 more than the number enrolled for the spring semester in 1989, which was also a record.

The 1989 fall enrollment was a record 3,284. In December 125 students received their degrees in commencement ceremonies. "The spring semester enrollment is really amazing because we're just 144 students short of the fall's record enrollment," said Ron Finley, registrar.

Finley pointed out enrollment numbers appear to be excellent for the 1990 fall semester, still more than eight months away. According to records in the Admissions Services Office, 716 applications have already been received and 378 applicants in that total have been accepted for enrollment.

At this same time last year 619 applications had been received and 203 applicants admitted. The 1990 total of applications received is 15 percent ahead of last year.

Jim White, director of admissions services, is encouraging prospective students to make application as quickly as possible. "We do have a limited amount of residence hall space for housing. Students are being placed according to their acceptance date, the date when all their admissions requirements are met," said White.

White indicated applications from women are running slightly ahead of those from men. "This is not unusual; however, it does cause our women's residence halls to fill quickly," he said.

# Carter Family Establishes Scholarship Fund

An endowed scholarship funded by the Paul Carter family of Bentonville, Ark., to assist students in Harding University's College of Bible and Religion and the School of Business has been announced by President David B. Burks.

Paul and his wife, June, are former members of the President's Council. Carter currently serves as a member of the Board of Trustees. Their children, Stephen, a Little Rock attorney, and Stephanie, who is a buyer with Dillard's in Little Rock, are graduates of Harding. They also have another son, 12-year-old Sam.

The family established the fund to provide grants to students in the College of Bible and Religion who plan a full time vocation in Christian work, or those in the School of Business who plan to be active in Christian services.

"We are delighted to accept this significant gift to establish an endowed scholarship fund," said Burks. "The gift is a very

tangible expression of the Carters' commitment to the goals and purposes of Harding University.

"Through their generosity, hundreds and even thousands of students at Harding will be able to have the same educational experiences that Steve and Stephanie had. I know that is the goal of Paul and June as they established this fund."

C. Alvin Fowler, assistant vice president for university relations, said that even though the initial fund was provided by the Carters, gifts could be accepted from other persons who wish to further the purposes of the endowment. Only the interest income from the fund will be used for scholarships, Fowler said. The initial scholarships will become available in the fall of 1990.

"Endowed scholarship funds are very important to private schools such as Harding," Fowler said. "These scholarships will allow students to share in



Members of the Carter family with President David Burks. Seated are June Carter and Paul Carter and grandson Ross. Standing are Sam, Stephen and his wife Michelle, granddaughter Rachel, Stephanie and President Burks.

the Harding experience, and through the establishment of this fund the Carter family has demonstrated its commitment not only to Harding but also to the concept of Christian stewardship."

Potential recipients are urged to make application through the Office of Financial Services by March 15

each year. Students must be in good standing academically and socially and will be required to demonstrate financial need. Decisions will be made by the Financial Services committee and an advisory committee.

Paul, executive vice president and chief financial officer of Wal-Mart in Benton-

ville, and June, his wife of 30 years, are natives of Monticello. Neither attended Harding, but they have been supporters of the school for many years. The current scholarship came about through joint planning between the Carter family, their personal financial planner and Harding's planned giving team.

## Don Shackelford Selected As Church Relations Director

Dr. Don Shackelford, a member of the Bible faculty and Director of International Campaigns, has been named to fill the newly created position of Church Relations Director of the College of Bible and Religion. Dr. Carl Mitchell, Dean of the College of Bible and Religion, announced the appointment, which is effective immediately.



Don Shackelford

A former missionary to Italy, Shackelford is a native of Oklahoma and a graduate of David Lipscomb College. He received the doctorate in theology at New Orleans Baptist Seminary. He worked in Florence from 1957-60 and 1966-70. A professor of Bible, he will continue to teach one course each semester and will continue as director of the HUF program of a semester of study in Florence, Italy, based at the University's villa.

In the role, Shackelford will serve as director of the annual Bible Lectureship in the fall and will organize and direct special seminars throughout the year. Also, he will serve as liaison between the College of Bible and Religion and Churches of Christ in developing areas of service.

"Don will work with church leaders to report plans Harding is making in finding ways to serve," Mitchell said, "and we will be responsive to suggestions on how we can help in preparing young people to best serve in spreading the Gospel of Christ." Shackelford will meet with elders and ministers of congregations on a regular basis.

The new director will develop individual seminars to be conducted on campus throughout the year. The seminars will be held in lieu of the former "13-in-1" workshops held bi-annually.

## Plans Made to Strengthen Program

(continued from page 1)

develop an internship program enabling Bible majors to spend summers in "hands-on" congregational work.

2) Plans are being made to develop a more rigorous Bible major's program by creating a separate track for majors to separate them from the general education students to teach at a more demanding and rewarding level. Also being planned are internship experiences for majors, thus merging the practical with the theoretical.

Mitchell also plans to market what has been a dormant major in vocational missions.

"For a number of years, this major has been available as a 'second / major' with very few takers. Since all students take a Bible course each semester, relatively little additional effort is required for the majority of the students to complete this second major," Mitchell explained. "I am planning extensive advertising aimed at incoming students. Already about 30 students have come to my office to express a desire to add this second major. I believe that by raising the level of awareness, a strong percentage will add this second major."

The dean pledged the

continuance of working toward making the College of Bible and Religion the spiritual center of the Harding campus by upgrading and improving the physical environment and joining with all faculty and staff in demonstrating that students are number one. He also wants to begin working to establish a team spirit and a spirit of camaraderie among the Bible majors.

Mitchell has declared his leadership style as a 'collective' kind of approach rather than autocratic, proposing that everyone work together in a common cause to continue the accomplishments achieved throughout the history of the school. "This does not mean I will abdicate making final deci-

sions, but I had rather decisions be reached through group discussion and agreement," he said.

"By planning, praying and working closely together, we will exceed what has been done in the past. Harding's purpose has always been to serve the Church, and I hope that we can give a great deal of attention to continuing that mission. However, there are changes, technological and otherwise, about us and we need to be in step with those changes."

Within the College of Bible and Religion, the number of stated majors is 123, including 77 in Bible and religion, 19 in youth ministry, six in Biblical languages, six in missions, three in religious education and 12 in ministry.

**67th Annual Bible Lectureship**  
Sept. 30-Oct. 3, 1990

**Homecoming**  
Oct. 25-27, 1990

**Mark Your Calendar**

## Harding University BULLETIN

VOLUME 65, NO. 4 FEBRUARY, 1990 SEARCY, ARKANSAS 72143

The **Harding University Bulletin** is the official publication of Harding University for alumni, parents and friends.

The **Bulletin** is published six times yearly by Harding University, Searcy, Ark.

Change of address notices should be sent to **Harding University Bulletin**, Box 759, Station A, Searcy, Ark. 72143-5590.

**HARDING UNIVERSITY BULLETIN STAFF**

**Editor** ..... David Crouch  
**Assistant Editor** ..... Alice Ann Kellar  
**Photographer** ..... Ken Bissell  
**Writer** ..... Scott Morris

© Copyright 1990 by Harding University



# Campus Notes

**Dr. Fred Jewell**, professor of history, has been elected to the National Council of Phi Alpha Theta, history honor society. Jewell is one of seven serving as national council members.

A sponsor of Harding's Eta Phi chapter since 1974, Jewell has served the national organization on the committees of National Awards for students and National Book Awards for faculty publications.

**Suzanne Spurrier**, circulation and technical services librarian, has been named Harding University library director effective at the retirement of the current



head librarian, Winnie Bell, in July.

Spurrier, a 1971 graduate of the university, has been a member of the library staff since 1975. She holds the M.A. from West Virginia University and the M.L.S. from Indiana University.

A native of Zanesville, Ohio, Spurrier attended Ohio Valley College in Parkersburg, W. Va., before transferring to Harding. From 1971 to 1975, she taught in the Wood County West Virginia public schools.

With the appointment, Miss Spurrier will assume the responsibility of moving the entire library into a new facility on the Harding campus. The \$1.6 million project was started last May at Beaumont Memorial Library when some of the 330,000 volumes were moved to the

administration auditorium and the remainder were stored in a warehouse. The new building is expected to be completed in August.

**Tina Godwin, Dorothea McDowell and Dr. Cathleen Shultz**, members of the School of Nursing faculty, attended the biennial convention of Sigma Theta Tau in Indianapolis. Sigma Theta Tau is the international honor society of nursing.

At the meeting Dr. Shultz was one of five members elected to the national nominating committee.

Librarians **Winnie Bell, Henry Terrill, and Shirley Williams** attended the November semiannual meeting of the AMIGOS

Bibliographic Council in Dallas. The three librarians attended workshops on automation and resource sharing.



**David M. Johnson**, an assistant professor of business who completed the Ph.D. in business administration at the University of Cincinnati in August, was among 40 doctoral students invited to participate at the Financial Management Association annual meeting in Boston last October.

Johnson, a CPA, presented his dissertation, entitled "Insider Ownership and Signals: A Study of Stock and Bond Issue Announcement Effects," providing a conceptual and empirical investigation of the influence of insider ownership on the firm's decision to issue securities and on the signal represented by the issue announcement. He also participated in a research session on "Leases."

Johnson has had three recent publications, including "Helping with Petroleum Futures Options: An Introduction" in the **Journal of Petroleum Accounting**, Summer, 1988; **Lease Analysis and Opportunities for CPAs**, a seminar manual co-authored with Glenn V. Henderson, Jr.; and **Events Study Handbook**, a technical manual written under a grant for the University of Cincinnati.

A 1977 graduate of Harding, Johnson received the M.B.A. at Memphis State. He joined the Harding faculty in 1982. Currently he serves as Director of the Accounting Program in the School of Business.

Harding University will host the **Big Three Bible Bowl** April 28.

The subject of this year's match is the book of II Samuel. As in previous

years, the competition is not bells and buzzers but in the form of a written test. The competition is open to junior high students, senior high students and adults.

The Bible Bowl will be held in the Ganus Athletic Center. Activities will begin with registration at 7 a.m. and should conclude by 4 p.m. All participants are invited to enjoy the catered noon meal together.

Harding is giving scholarships of \$500, \$300 and \$100 to the first, second and third place individual winners in grades 10-12. These scholarships are to be used during a student's freshman year at Harding.

For enrollment forms or information concerning the Bowl, write: Big Three Bible Bowl, P. O. Box 38372, Dallas, Texas 75238, or write: Glenn Dillard, Assistant Director of Admissions, Box 762, Harding University, Searcy, Arkansas 72143.

**Denise Miller**, a 1974 graduate, has been named director of cooperative education. She will coordinate the program which provides a combination of classroom learning and practical work skills for students while they are pursuing a degree.

The program allows students to acquire skills in a supervised work experience, primarily away from the Harding campus, with employment related to the student's major field of study. The assignment may also be on the campus, Miller said.

Miller, the former Denise Tippis, is the widow of Harry Miller, a Harding graduate who was killed in 1981. She has been active in the Mothers Against Drunk Driving (MADD) program for several years.

The fall meeting of the Arkansas Council for Women was held in November on the campus in the renovated American Heritage Center facilities. Representing Harding at the meeting were **Sharon Crockett** (home economics), **Betty Ulrey** (English) and **Betty Watson** Education.

## Computer Teams Ranked Nationally

Two teams of students finished second and fifth, respectively, in the Association of Computing Machinery South Regional Scholastic Programming contest, Division 2, held in Tulsa in November.

A team composed of Ron Pacheco of Flippin, Ark.; Jeremy Green of Richardson, Texas; Tyler Cutshall of Houston, Texas; and Ram Tackett of Blairsville, Ga., finished second in the contest among schools with undergraduate programs. The team solved two problems in six hours and 16 minutes. The other team of Myca Hagood of Cleveland, Tenn.; Philip DeYoung of Manson, Manitoba, Canada;

Scott Burgan of Liverpool, N.Y.; and Steve Mullins of Lavergne, Tenn., completed one problem in three hours and two minutes to take fifth.

Overall, ranked among the 29 teams that included graduate as well as undergraduate students, Harding finished eighth and 18th, respectively.

"We were extremely proud of our students and the way they performed," said Dr. Dean Priest, dean of the College of Arts and Sciences. "Our teams have done collectively better each year that they have participated with the exception of 1987 when they finished in first place." Priest com-

mended the sponsors, Dr. Steve Baber, Dr. Tim Baird and Dr. Travis Thompson, who coached the teams and assisted with the preparation for the contest.

A team from Oral Roberts University won Division 2, solving three problems in 9:43. Other schools ranked were Angelo State University, Trinity, LSU-Shreveport, Northeast Louisiana University and Lamar State.

In the overall standings, teams from Texas Tech finished first and second. USL took third and fourth; Texas A&M fifth; Oral Roberts sixth and Oklahoma State University seventh with Harding ranking eighth. The other Harding team placed 18th.

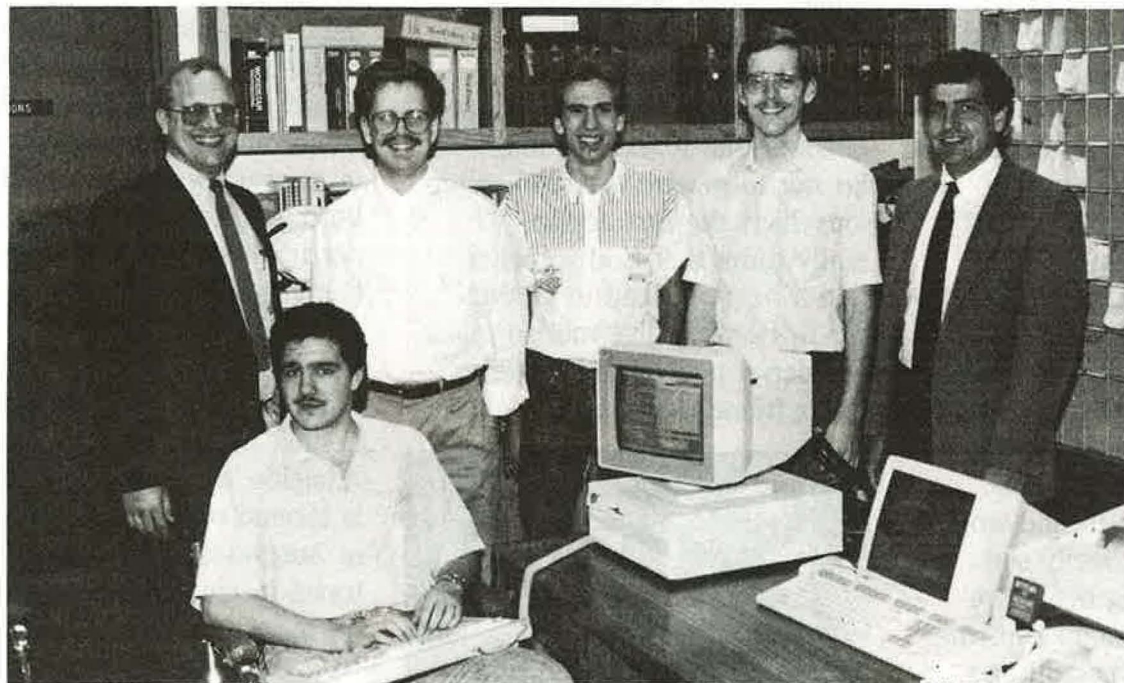

The computer programming team which finished second in the Association of Computing Machinery South Regional Scholastic Programming contest includes Ron Pacheco of Flippin, Ark. (seated) and (standing, l-r) Dr. Steve Baber, sponsor; Ram Tackett of Blairsville, Ga.; Tyler Cutshall of Houston, Tex.; Jeremy Green of Richardson, Tex.; and Dr. Tim Baird, sponsor.



*Ingrid Cho*

Ingrid Cho, a senior from Panama City, Panama, is fulfilling a dream she thought would never come true. Since she first started high school, Cho has dreamed of attending an American university for her college education. With the help of Wal-Mart founder Sam Walton, her wish is coming true as she completes her final two years of college at Harding.

Cho had just about given up on her dream. Her first financial aid application, which would have restricted her enrollment to a large state university, was denied. Disappointed that her application was not selected, Cho attended college in Panama for two years. She learned of the Walton Scholarship Program through a high school friend who had been accepted into the program and was attending at the University of the Ozarks. Cho, unhappy with her studies in Panama, quickly applied for the program and was soon accepted.

Knowing very little about the Walton Scholarship Program or the schools involved, Cho went to a library in Panama City to gain more information about them. "In the book I read, Harding really stood out as a good school, and I hoped that I would attend here," she said. Receiving no response from the University of the Ozarks or John Brown University, she received an affirmative response from Harding and shortly joined more than 60 other students currently in the program.

Cho is enjoying her educational preparation at Harding much more than she did in Panama. She said the educational system in Panama has suffered because of the political problems that have plagued the country. "We weren't able to use textbooks because students couldn't afford them. Those few who could buy them couldn't use theirs either because the teacher wouldn't follow the book

# Worldwide Paths Lead to Harding

Coming from 27 foreign countries ranging from the Bahamas to Zambia, there are currently 137 international students attending Harding University.

Three of these students — Matt Reynolds, Ingrid Cho and Wade Gillespie — share their stories on the paths that led them to Harding and the experiences they have had since arriving.

**Text by Scott Morris and Photos by Ken Bissell**

since most students didn't have one," she said.

Cho has found the pursuit of her marketing degree to be very challenging. "I've learned a lot in just two years here. I've really had some good teachers. They all want their students to understand the subject and I think a large part of their concern is the fact that they are Christians. I just feel so lucky to be selected to attend Harding," she said.

Cho hopes the recent developments in Panama will help stabilize the country and its economy. As news reports have indicated, Panamanians were more than ready for General Manuel Noriega to be banished from the country. "The only supporters he had were those who were in his government but he had to buy their support," she said.

According to Cho, Noriega tried to represent the United States as an enemy to Panama. "Panamanians didn't believe that," she continued, "because we all knew that Noriega was the cause of our problems. People didn't like him. It didn't matter if they were low, middle or high class. It was not a social class war because everybody wanted him out. But since he had the power, the money and the military, there was not much that we could do," she said.

Cho has learned a lot about the people of America during her two years at Harding. Her view of America was one that she had perceived through movies, newscasts and newspapers. It quickly dissipated after her arrival to the states. "I've noticed how people help each other in a time of crisis. People always pitch in and work together, and I can really see their concern. Being over here has been a great example for me of how important freedom and liberty are," she said.

Cho learned to speak English at a bilingual high school she attended in Panama, and she felt

no apprehension about communicating with American people. That changed, though, after she dropped anchor in America. "I had to learn all the slang expressions, different pronunciations and accents. I didn't realize that someone from the north would speak so differently than someone from the south. The (regional) differences are so prominent, even in their clothes and the type of music they listen to," she said. It took Cho about five months to overcome her language barrier and to feel comfortable in her conversations with people.

Cho considers meeting one of the world's richest men as one of the highlights of her two years at Harding. Sam Walton hosted Cho and other Walton Scholars when they visited Bentonville, Ark., the headquarters of the Wal-Mart stores. "We went there for a weekend and toured the town. We also went to a stockholders' meeting and had breakfast with Mr. Walton," she said. Cho remembers applying for the Walton scholarship with a feeling that she would not be accepted. "I was still disappointed in being turned down once before, and I thought I had just totally missed out on ever getting to come to school in America," Cho said.

In retrospect, though, Cho now believes that it was not intended for her to receive the scholarship for which she first applied. "I really think that God somehow had a helping hand in getting me to Harding. I've met so many wonderful people and made so many friends," she said.



*Ingrid talks with Congressman Tommy Robinson during his visit to the Harding campus.*



*Matt Reynolds*

The popularity of the hit "Crocodile Dundee" movie series has led to a lot of speaking requests for Harding junior Matt Reynolds. The requests are not for formal speaking engagements or lectures, but merely his friends and fellow students asking the native Australian to quote the movie's popular phrase "G' day, mate." "I think people have this fascination with Australia and those movies have only increased it," Reynolds said.

Reynolds' fascination, though, is with the United States. He has taken on the hobby of traveling to as many places as possible during times when classes are not in session. To date, Reynolds has visited 20 states and has also been to Canada. "I've enjoyed Florida the most because it reminds me of the beaches back home," he said. Reynolds is from Adelaide, South Australia which is located on the western coast of Australia. He still plans to travel to more American cities on the west coast and also to New York City.

Reynolds quickly discovered that the pace of life in America is much more rushed than in Australia. Putting it in his words,



Wade Gillespie

Imagine living in a climate where the temperature has never been below 60 degrees. Imagine believing American people are like the stereotyped Texan. What would you think, then, if on your first visit to America, you arrived in New York City on a day the temperature was below freezing? Wade Gillespie was beginning to question his decision of coming to America for his college education.

"I had on so many layers of clothes that my suitcase was almost empty," he said. His doubts soon subsided, though, when warmer temperatures

greeted him as he traveled south toward Harding.

Gillespie heard about Harding while attending the South African Bible School in his hometown of Durban, South Africa. Some of the instructors at the school had Harding roots, and they persuaded Gillespie to finish his Bible degree in America. He had narrowed his choice of schools to either Abilene Christian University or Harding. When Harding offered the better scholarship, he accepted and soon found himself living in Searcy. Gillespie, who has been at Harding four years, began work on a psychology degree after completing work on his Bible degree.

At age 24, Gillespie is completing his college career with two different majors. If he were still in South Africa, he would just now be allowed to start college work due to stricter rules and age requirements in that country. "Nobody can start college there until they're 24. South Africa tries to be more selective with their students, but it still has a first year drop out rate of 50 percent in colleges there," Gillespie said. He also mentioned that South Africa has no liberal arts colleges which allows a person to only take classes in his chosen field of study. "I'm really excited to be finishing up my degrees because if I were home I would have barely started on them," he said.

Gillespie has learned a lot about the United States during his time here. One of his misconceptions about America were its people. "The United States is so much larger than South Africa, and I didn't realize that people were different depending on which region of the country they lived in. That just isn't prominent in South Africa," he said. Gillespie has traveled to Detroit, Florida and New York City. He has found the people in each place to be quite different. He also has noticed the regional differences in the Harding student body, which represents 47 states.

His travels have also disclosed another difference between South Africa and America. "If you're traveling between cities in South Africa there is nothing but the road and uninhabited land to drive through, but over here there is always a gas station, a grocery store, homes or something. It took a little time to adjust to that," he said.

Although Gillespie is from a city of over two million people, he experienced no culture shock in adjusting to American life in Arkansas. He had no language barrier as a hinderance either. "My main fear in coming to America was that I would be so

far from home, and I wouldn't be able to just pick up the phone and call home very often," he said. A good friend made the trip with Gillespie and is also attending Harding. "I didn't have any fears that we wouldn't be accepted because my association with the Americans who visited South Africa had made me feel that Americans would be friendly toward strangers," he said.

The scene that American people have received of South Africa, though, has seemed less friendly. Newscasts appear to always be airing footage of riots and demonstrations in the country. Gillespie feels that the media exaggerates the events and makes them seem worse than they actually are. "There have been several times that I have called home in a panic after watching the news only to find out that my parents knew nothing about it and reported everything was calm," he said. Gillespie himself has never seen riots or violence occur during his years there or during the summers when he returns home to Durban.

Gillespie does realize that a change needs to be made in the South African government's stand on civil rights. "To be frank," he said, "the older government officials hold these biased beliefs, but the younger generation realizes the need for a sharing of power and for civil rights," Gillespie said. He stated that events are beginning to change for the better and he feels the situation will be resolved before long.

Gillespie's future does not include a move back to South Africa anytime soon. After graduating he plans to work as a youth minister in the United States. He also plans to return to school to work toward a master's degree in psychology. "Harding has a great program in psychology compared to other schools in Arkansas. The teachers have gone out of their way to help me at anytime and they always keep us up-to-date with job openings and psychology related events. All of these things have given me a great interest in the subject and I want to keep pursuing it," he said.

Gillespie joked that he might stay in America forever if he could just get people at the drive-thru windows at fast food restaurants to understand his accent. "I always have to repeat my order over and over," he said. Solving that technicality for Gillespie and providing him with plenty of warm weather would keep him content in America for years to come.

he had to "speed up his walk." Even though Americans live life in the fast lane, Reynolds has found them to be amiable. "I didn't expect people to be as friendly because of all the violence we see on the American television shows that are aired in Australia," he said. Another media based misconception that Reynolds held was that America consisted of one huge city after another. "I've found out that it's a lot like Australia in that it's very diverse. I think Americans have an opposite view of Australia. They think it's mainly a vast, bare continent but we do have large cities," he said in explaining that 90 percent of Australians live in cities.

Reynolds first came to the United States at the age of 14 when his family visited their former preacher who had moved back to Nashville, Ark. The Reynolds family visited Harding during their stay and it made such an impression on Matt that he had always wanted to return. He kept in contact with a family in Searcy he had met during his visit. The correspondence between them further helped his decision to come to Harding.

The school system in Australia is much different than in America and Reynolds found the educational process in America more appealing. "It is a lot fairer over here," he explained, "because at home your entire college career depends on one exam." Australian high school students have no homework or quizzes in their classes but they do have a final exam. The combined exam scores from the five classes in which students are enrolled determine if one is eligible for college. Reynolds passed the exam, but could not get the courses he needed to major in political science. "If you do bad on a test over here, you have a chance to redeem yourself by studying harder for the next test. You don't get that chance in Australia," he said.

Reynolds also found Harding appealing because it was a Christian institution. "There is nothing like Harding in Australia. They have private universities there but they are all Lutheran," he explained. Reynolds wanted to attend where there was a strong program in economics and political science and he had heard of Harding's outstanding business department. "I've found my studies here to be very rewarding. I'm getting a good mix of law, global relations and international relations which will really benefit me in Australia," he said.

If the chance existed for Reynolds to make any changes in the school he close to attend, he says he would definitely still come to Harding. "If I ever have children, I'm going to send them here too. It's really something to look forward to," he said.

In the meantime, though, Reynolds plans to return to Australia to begin his career. He hopes to receive an entry level administration job which he hopes will lead to a policy advising position. He eventually desires to have a career in politics. Reynolds, whose fiancée is from Canada, plans to live in that country after he has worked in Australia for several years. He's lucky he enjoys traveling because a political career will be full of campaign trips. He'll also have a two-day journey to his in-laws house.

#### Countries Represented at Harding

Australia	Italy
Bahamas	Jamaica
Belize	Japan
Canada	Kenya
Costa Rica	Malaysia
El Salvador	Mexico
Ethiopia	New Zealand
Ghana	Nicaragua
Guatemala	Panama
Honduras	Signapore
Hong Kong	South Africa
Hungary	Swaziland
Indonesia	Zambia

# Leadership: Feminine Variety

By Angie Mote

Harding University's junior class officers have shattered the myth of "the weaker sex." Four women occupy the leadership position of president, vice-president, secretary and treasurer for their class.

All of the candidates in the elections were female with the exception of one male who ran for president. He was defeated by Sara Smith of Searcy.

Sara is following in the footsteps of her father, Terry, who was junior class president at Harding 1963-64.

Julie Crosswhite of Tupelo, Miss., is vice-president. Kristin Ford of Ponca City, Okla., serves as secretary. Myca Hagood of Cleveland, Tenn., is treasurer.

All of the coeds feel very positive about being a force for women in representing their class. But Julie admitted that she hadn't thought about it in that way. Sara pointed out that *servicing* was the number one priority, not making a statement for women. Kristin said there

was an immediate connection between the offices of the other girls in the class. But they don't exclude the male members of the class when seeking input, Myca added.

They unanimously agree that the men in the junior class don't feel threatened by being led by the four women officers.

"The situation wasn't planned. It just worked out that each position is held by a woman, which may or may not be a statement within itself," Sara said.

"In this case women are as capable as men in leadership roles. But in other cases, men might have an advantage. Each role is different, and each gender would have its own advantages," Kristin said.

"Leadership capabilities are individual to each person," Myca added. "Some women are more capable than some men and vice versa. Leadership abilities come through training, not on the basis of being male or female."

Dr. Jerome Barnes, advisor to the Student Associa-



Junior class officers — Kristin Ford, Myca Hagood, Sara Smith and Julie Crosswhite.

tion, said this is the first time he can remember that all the junior class officers are female. However, this class was also represented by four females last year as sophomores. But none of the officers this year held offices last year; four new women took the reins.

Apparently there is more than enough feminine leadership in the junior class.

## Home Economics Department Awarded Student Literacy Grant

Harding has been awarded a \$48,794 grant from the United States Department of Education for a two-year Student Literacy Corps Program. The announcement was made through correspondence from U. S. Senators David Pryor and Edward M. Kennedy and Arkansas Governor Bill Clinton.

The program, which was developed by the university, will involve enrollment and tutoring of unwed pregnant teenagers in G. E. D. Studies. Mrs. Elizabeth Wilson, chairman of Harding's home economics department, is administrator of the grant. Sharen

Crockett, a professor of home economics who has been recognized for her work in child development, will serve as project director.

The goal of the project will be to improve literacy and also to encourage volunteer service. The project will involve enrolling a minimum of 20 unwed pregnant teens per semester. The participants will have a mandatory minimum of three hours of tutoring per week.

Tutors will be Harding students who will receive academic credit, but no pay for their services. Tutoring will be conducted at Foothills Vo-Tech School in Searcy. "This will be one-on-one teaching and training in basic skills," Mrs. Wilson, "with our students offering instruction in parenting and child care. We will be using life skills management materials including supplemental reading on nutrition, consumer buying, etc., for the training."

University volunteers will be under the direction of Linda Thompson, director of the Learning Assistance Pro-

gram at Harding. Tutors will be required to spend six hours per week with the project.

Sen. Kennedy, in his announcement to Mrs. Wilson, commended Harding as being among the first institutions of higher education to embark on this program.

"We have seen this program work successfully in Massachusetts already, supported by private funding," he said, "and I am looking forward to being able to expand these efforts nationally through this federal Literacy Corps."

Goals developed by Harding for the grant request include providing an environment in which students develop leadership skills through increased meaningful participation in social, services, work and cultural activities; providing effective academic and counseling support to facilitate greater understanding among students of diverse socio-economic and ethnic backgrounds, and to make the services of the university available to all students who can benefit from them and others.

## Alaskan Tour Planned

A tour of Alaska and Canada's Yukon has been scheduled for May 21-June 2 for the university's friends and alumni with Dr. Jimmy Carr as tour host. The 13-day trip will originate in Vancouver, British Columbia.

Carr, a veteran Harding tour guide, said spaces remain for the May tour. A \$200 deposit is required for a space reservation and the balance must be completed by April 1. Rates from Vancouver range from \$2,279 to \$2,639 plus port charge. The fare includes all meals aboard ship and those

served by the airline from Anchorage. Prices are determined by cabin accommodations on board the ms Noordam.

Meals during motorcoach travel are not included, Carr said.

A brochure and further information are available by writing Dr. Carr at Sta. A, Box 1224 or by phoning (501) 279-4462 for details.

Harding University and World Travel, Inc. of Searcy have joined in arranging tours in recent years. Dr. Carr has accompanied groups to Europe, Alaska and the Northeast.

U.S. Postal Service STATEMENT OF OWNERSHIP, MANAGEMENT AND CIRCULATION <small>Required by 39 U.S.C. 3685</small>		
1A. TITLE OF PUBLICATION Harding University Bulletin	1B. PUBLICATION NO. 2 3 5 2 4 0	2. DATE OF FILING 9-25-84
3. FREQUENCY OF ISSUE Monthly in Feb., April, June, Aug., Oct., Dec.	3A. NO. OF ISSUES PUBLISHED ANNUALLY Six	3B. ANNUAL SUBSCRIPTION PRICE none
4. COMPLETE MAILING ADDRESS OF KNOWN OFFICE OF PUBLICATION (Street, City, County, State and ZIP+4 Code) (Not printer)		
Center St., White County, Searcy, AR 72143		
5. COMPLETE MAILING ADDRESS OF THE HEADQUARTERS OF GENERAL BUSINESS OFFICES OF THE PUBLISHER (Not printer)		
Center St., White County, Searcy, AR 72143		
6. FULL NAMES AND COMPLETE MAILING ADDRESS OF PUBLISHER, EDITOR, AND MANAGING EDITOR (This item MUST NOT be blank)		
PUBLISHER (Name and Complete Mailing Address) Harding University, Center St., White County, Searcy, AR 72143		
EDITOR (Name and Complete Mailing Address) David Crouch, Harding University, Center St., White County, Searcy, AR 72143		
MANAGING EDITOR (Name and Complete Mailing Address) Lott Tucker (Business Mgr. of Univ.) Harding University, Searcy, AR 72143		
7. OWNER (If owned by a corporation, its name and address must be stated and also immediately thereunder the names and addresses of stockholders owning or holding 1 percent or more of total amount of stock. If not owned by a corporation, the names and addresses of the individual owners must be given. If owned by a partnership or other unincorporated firm, its name and address, as well as that of each individual must be given. If the publication is published by a nonprofit organization, its name and address must be stated.) (Form must be completed.)		
FULL NAME		
COMPLETE MAILING ADDRESS		
Harding University		
Center St., Searcy, AR 72143		
8. KNOWN BONDHOLDERS, MORTGAGEES, AND OTHER SECURITY HOLDERS OWNING OR HOLDING 1 PERCENT OR MORE OF TOTAL AMOUNT OF BONDS, MORTGAGES OR OTHER SECURITIES (If there are none, so state)		
FULL NAME		
COMPLETE MAILING ADDRESS		
None		
9. FOR COMPLETION BY NONPROFIT ORGANIZATIONS AUTHORIZED TO MAIL AT SPECIAL RATES (Section 423.12 (SMR) only) The purpose, function, and nonprofit status of this organization and the exempt status for Federal income tax purposes (Check one)		
<input checked="" type="checkbox"/> (1) HAS NOT CHANGED DURING PRECEDING 12 MONTHS <input type="checkbox"/> (2) HAS CHANGED DURING PRECEDING 12 MONTHS (If changed, publisher must submit explanation of change with this statement.)		
10. EXTENT AND NATURE OF CIRCULATION (See instructions on reverse side)	AVERAGE NO. COPIES EACH ISSUE DURING PRECEDING 12 MONTHS	ACTUAL NO. COPIES OF SINGLE ISSUE PUBLISHED NEAREST TO FILING DATE
A. TOTAL NO. COPIES (Net Press Run)	750	743
B. PAID AND/OR REQUESTED CIRCULATION		
1. Sales through dealers and carriers, street vendors and counter sales	none	none
2. Mail Subscription (Paid and/or requested)	none	none
C. TOTAL PAID AND/OR REQUESTED CIRCULATION (Sum of 10B1 and 10B2)	none	none
D. FREE DISTRIBUTION BY MAIL, CARRIER OR OTHER MEANS SAMPLES, COMPLIMENTARY, AND OTHER FREE COPIES	434	437
E. TOTAL DISTRIBUTION (Sum of C and D)	434	437
F. COPIES NOT DISTRIBUTED		
1. Office use, left over, unaccounted, spoiled after printing	316	306
2. Return from News Agents		
G. TOTAL (Sum of E, F1 and 2—should equal net press run shown in A)	750	743
11. I certify that the statements made by me above are correct and complete		
SIGNATURE AND TITLE OF EDITOR, PUBLISHER, BUSINESS MANAGER, OR OWNER <i>[Signature]</i>		

PS Form 3526, July 1984

(See instructions on reverse)

## Youth Forum/ Spring Sing

April 13-14

For more information  
call 1-800-477-4407.

# Hall of Fame Will Induct New Members

Ten former athletes, coaches and supporters will be inducted April 7 into the Harding University Intercollegiate Athletic Hall of Fame. The announcement of the second induction class was made by Donnie Miller, president of the Downtown Bison Booster Club, which sponsors the Hall of Fame.

"We're pleased to honor these 10 men, who have represented Harding's

athletic teams either as an athlete, coach or supporter," said Miller. "They truly deserve the recognition for their accomplishments, and we look forward to honoring them by inducting them into the Hall."

The 10 inductees include nine former athletes, one of whom will actually be inducted in the coach category, and an avid supporter of the athletic pro-

gram who will be inducted under the category of meritorious service.

The inductees include athletes Charles Burt, Jerry Cook, Jim Citty, Barney Crawford, Alan Dixon, Luther Honey, David Redding and Mark Trotter. Current Bison tennis coach David Elliott will also be inducted, as will former Downtown Bison Booster Club President Bill Harris in meritorious service.

Miller said the Booster Club initially had planned to select no more than five honorees after last year's charter group of 15, but the 10 were named to strengthen the base of the Hall. Future induction groups should number no more than five or six, he said.

Selection for athletes is based on three basic criteria: the complexion of eligibility at least five years

ago, good character and citizenship both during and after their playing days, and the receiving of All-Arkansas Intercollegiate Conference, All-NAIA District 17 or All-American honors. Coaches must have demonstrated good character.

Miller said induction ceremonies will be held April 7 at 7:30 p.m. in the American Heritage Dining Hall on campus.



**Charles Burt**

A two-time NAIA national bowling singles champion, Burt led the Bison keglers to four straight top five finishes in the NAIA championships, including the national title in 1970. He was the first bowler in NAIA history to win two individual championships, in 1967 and 1970.

The Batesville, Ark., native won his first championship as a freshman and set an NAIA record with an average of 200.8 pins in 15 games. The Bisons captured the AIC title all four years Burt participated. He was elected to the NAIA Hall of Fame in 1977.

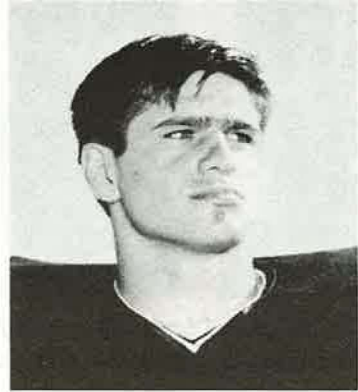

**Jerry Cook**

A two-time NAIA All-American offensive guard, Cook was the first Bison football player to be named to the prestigious squad's first team, in 1971. He was a second-team honoree in 1970.

A three-time All-NAIA District 17 selection, Cook was regarded in the 1970s as one of the best linemen to ever play in the Arkansas Intercollegiate Conference. A 6-2, 225-pound native of Clarksville, Ark., he co-captained the 1971 Bison squad and was the recipient of the school's Outstanding Senior Athlete Award in 1972.



**Alan Dixon**

The most prolific running back in Bison football history, Dixon ranks as the second leading rusher of all time in the Arkansas Intercollegiate Conference with 4,082 yards on the ground.

A solidly built 6-0, 200 pounds, Dixon topped the 1,000 yard mark twice, including 1972 when he gained 1,480 yards and scored 17 touchdowns to help lead the Bisons to a The Fitzgerald, Ga., native earned either All-AIC or NAIA District 17 honors all four years, and NAIA All-American Honorable Mention recognition in 1972 and 1973.



**Bill Harris**

One of the most loyal supporters of Bison athletics, Harris served for many years as President of the Downtown Bison Booster Club. While under his direction, the club donated thousands of dollars to the athletic program to upgrade facilities and purchase uniforms and equipment for the various teams.

Harris was one of the avid backers of the Harding Hall of Fame. He served as master of ceremonies of the first Hall of Fame awards banquet last spring.

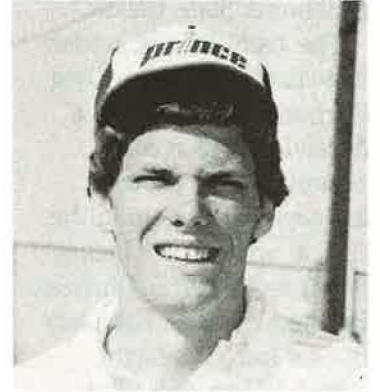

**David Redding**

A native of Nevada, Mo., Redding was the first Bison tennis player to win 100 matches in his career. He compiled a record of 100-35 from 1980-83, and was four-time All-AIC and All-NAIA District 17 and a second-team GTE Academic All-American honoree.

Currently a tennis pro in Dallas, Redding was one of four collegiate players to receive the prestigious Arthur Ashe Award, an annual award given based on athletic accomplishments, sportsmanship and character and academic achievement.



**Jim Citty**

A family practitioner in Searcy, Citty has served as team doctor to the Bison football squad since 1975, but his connection with Harding sports dates back to the late 1950s. Citty was a member of the 1957 Bison basketball team that resumed intercollegiate play, and he captained the 1959 and 1960 football squads. Add to that his participation in track, and the Idabel, Okla., native earned 10 letters in three sports.

A devoted supporter of Harding athletes, Citty serves on the board of the Downtown Bison Booster Club.



**Barney Crawford**

One of the largest Bison football players, Crawford was named to the 1974 Kodak Division II All-American team, the only Bison ever to be named to the small college honor squad. Also a second-team NAIA All-American, he was a two-time All-AIC and NAIA District 17 selection.

A 6-5, 250-pounder from Mountain Home, Ark., Crawford earned NAIA National Lineman of the Week honors as a senior against Arkansas Tech. He signed a free-agent NFL contract with the Miami Dolphins and currently is a successful coach.



**David Elliott**

A five-time AIC/District 17 Coach of the Year honoree, Elliott has led the Bison tennis team to five league titles and numerous appearances in the NAIA national tournament. In his 15-year career, Elliott-coached teams have finished no lower than fourth in the conference race, with all but three ranking either first or second.

The Newport, Ark., native was the 1969 AIC individual champion himself, helping lead the Bisons to three straight league crowns. An outstanding student, he was named the 1969 AIC Scholar-Athlete.

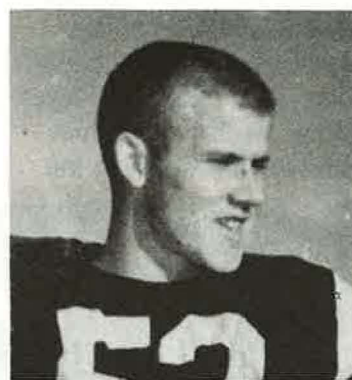

**Luther Honey**

A smallish nose guard, Honey became the first player in conference history to earn All-AIC distinction all four years of eligibility. He is only one of two players to earn that honor.

In addition to All-AIC recognition, Honey was named to the **Arkansas Democrat and Arkansas Gazette** all-star teams in 1962 and 1963. His career spanned from 1960-63, during a time when Harding football was in the construction stages. He was recognized for his quickness and strength in the line.



**Mark Trotter**

Perhaps the best diver in Water Buffalo history, Trotter captured the AIC one-meter diving championship all four years he competed, 1972-76. No one since has won four straight diving titles.

A native of Raytown, Mo., where he is currently a dentist, Trotter set the AIC record in the event in 1975 with a score of 405.2. The standard held until 1985, when Hendrix College's John Thomas eclipsed it.

Harding won its only AIC swimming title in 1976, Trotter's senior season. He was never defeated by a fellow AIC diver.



# Bisons, Lady Bisons Enter AIC Competition

Facing strong competition, both the Bison and Lady Bison basketball teams have entered the thick of the Arkansas Intercollegiate Conference race.

The Bisons are 9-6 overall, 3-3 in league play after tipping off the season with a 5-1 mark. Included in the early season success was a 3-1 record in the Pittsburg State (Kan.) Classic and the Northeastern Oklahoma State Classic.

The Lady Bisons, under first-year head coach Greg Harnden, have earned a deceiving 3-12 record overall, 1-4 in the conference. After opening the season with a convincing 66-49 victory over Christian Brothers College, the Lady Bisons lost 10 straight games before defeating Southern Arkansas University 65-62 for their first league win. Seven of the 11 losses were by an average of seven points, including three by five points or less.

For the Bisons, the motto this season could read "Win One for the Coach," as head coach Jess Bucy bows out at

the end of the season after 21 years at the helm. Bucy's troupes have completed hard, but have struggled with depth problems, especially at the point guard position. Those problems seemed to diminish as Harding won three straight games prior to press time.

"We've worked hard to find the right chemistry, but it's taken some time," Bucy said. "The fact that we've had our difficulties proves that two or three players don't make a team."

Three players stand out immediately on the statistical sheet. Senior guards Corey Camper and David James have consistently led the team in scoring, with junior postman Rolando Garcia also making himself known in the scoring column.

Camper, the AIC's leading scorer last year, is averaging 21.4 points a game and also paces the team in assists, steals and blocked shots. Earlier in the season he became the second all-time leading scorer for the Bisons and trails only Butch Gard-

ner in total points scored.

James ranks second with an 18.1-point average after scoring better than 20 points a game last year. Garcia, who appears to be fully recovered from last winter's knee injury, is averaging 14.9 points a game and a team-leading 8.2 rebounds a contest.

After opening the season with a 73-60 home win over School of the Ozarks, the Bisons routed Philander Smith College 110-95 in Little Rock. NCAA Division II Missouri Southern edged Harding 82-78 on the first night of the Pittsburg State (Kan.) Thanksgiving Classic. Host Pittsburg State fell in the second night of competition, 82-68.

The Bisons continued their roadstand immediately following Thanksgiving break at the Northeastern Oklahoma State Classic. NE Oklahoma presented few problems as the Bisons prevailed 93-85, and John Brown University found the Bisons at peak form in an 80-66 victory.

Pittsburg State tasted

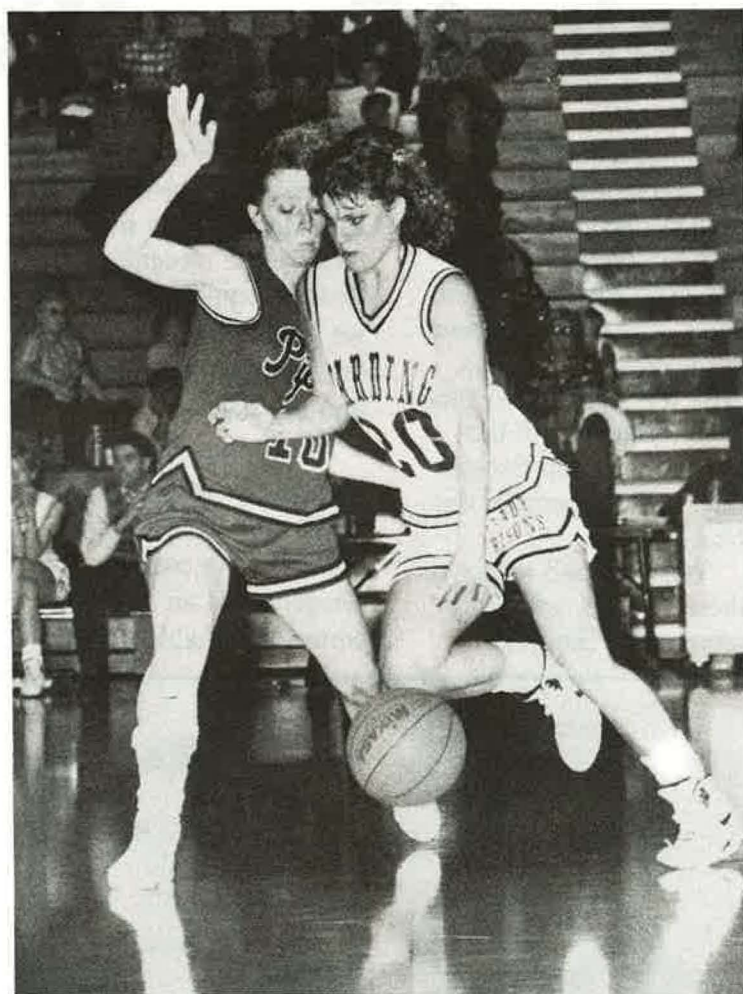

A determined Lady Bison guard Carrie White drives around an Arkansas College player in a game played in Searcy.

(photo by Lester Craven)

sweet revenge in a Bison home game, downing Harding 78-77 on a controversial, game-ending bucket.

Early AIC competition proved costly for the Bisons as they dropped their first three conference tilts to strong teams. The University of Central Arkansas capitalized on its depth to handle Harding 74-53. University of the Ozarks, regarded as one of the three best teams in the league, edged the Bisons 66-62 in Ganus Athletic Center, and Southern Arkansas University, the preseason favorite in the AIC, knocked the Bisons off 67-56.

Consecutive wins over the Ouachita Baptist University Tigers, Hendrix College Warriors and UA-Monticello Boll Weevils put the Bisons back in the AIC race. The Tigers fought until the end before falling 64-55. In a near-record setting performance, the Bisons outlasted the run-and-gun Warriors, ranked ninth nationally at the time, 111-99. Against UAM, the Bisons prevailed 94-80.

The 111 points is the third highest total ever by a Bison team, and the 210 points for both teams ranks second on the all-time list.

It didn't take Harnden long to capture his first vic-

tory at the collegiate level, but finding that second required a long wait.

Freshman center Nancee Wilson of Searcy made her presence known immediately in the decision over Christian Brothers when she scored 18 points and pulled down a team-record 20 rebounds.

Senior post player Syrena Burch has consistently led the Lady Bisons in scoring, but she receives help from White and Wilson. Burch averages 12.9 points and 6.5 rebounds a game. White ranks second with 11.6 points, and leads the team in assists, steals and free throw percentage.

Wilson, a 6-2 post player, is averaging 9.9 points, but her strength has been in the rebound category, where she ranks as one of the conference's premier players with a 10.4 average. Senior guards Gina Hudson and Lisa Kirk are also playing a big role for the Lady Bisons, averaging 8.6 and 5.6 points, respectively.

"I know this is a familiar line, but our record doesn't do our team justice," said Harnden. "When you look at the competition we've faced and the scores of the games, it's easy to see we aren't a 3-12 team. We'll get better, and we'll win some of those close games

## Linebacker Named All-American

Bison sophomore linebacker Patrick Gill, who set team tackling records last season, was named to the 1989 NAIA Division I Football All-American first team. The announcement was made by Mary Beth Brutton of the NAIA national office in Kansas City, Mo.

A 5-9, 225-pound native of Hallsville, Texas, Gill was regarded as the top player in the Arkansas Intercollegiate Conference by the AIC coaches and received first team All-AIC and NAIA District 17 honors as well. He was named the conference's Outstanding Defensive Player by the league's coaches.

"This is certainly a big honor for Pat, who had an outstanding season," said Bison head coach Larry Richmond. "He was our leading tackler in every game, and he was a team leader as well. It's especially an honor for him because he's only a sophomore. We're looking forward to having him in the future."

Gill shattered the Bison tackle record with 102 solos and 96 assists for a total of 198 takedowns. He also recorded 11 tackles for -23

yards, six sacks for another -35 yards, two fumble recoveries, one interception and two passes broken up. Against Evangel College in week two, he recorded a total of 25 tackles and was named the NAIA Division I Defensive Player of the Week. He also earned NAIA District 17 Defensive Player of the Week honors three different times during the

season. He was one of only two sophomores named to the prestigious squad.

As a team, the Bisons finished 7-4 and eighth in the final NAIA Division I poll. They tied Central Arkansas for the AIC title and represented the conference in the Division I playoffs. Harding lost to Emporia State in the first round of the playoffs.

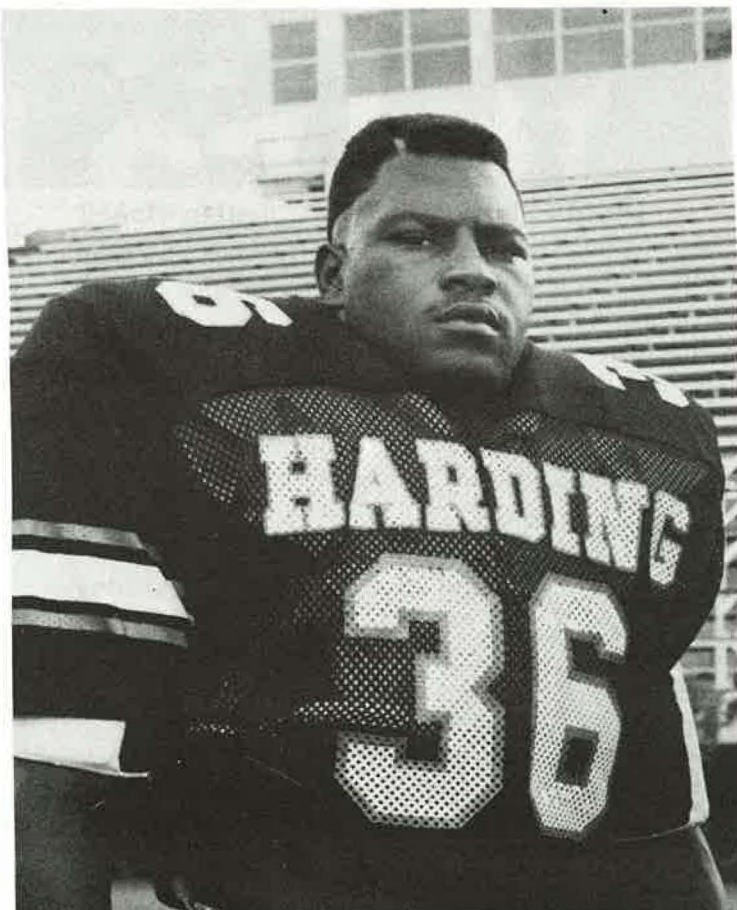

Patrick Gill

Harding University  
BULLETIN

VOLUME 65, NO. 4

FEBRUARY, 1990

SEARCY, ARKANSAS 72143

Harding University admits students of any race, color, and national or ethnic origin. Also, in compliance with Title IX of the Educational Amendments of 1972, and section 504 of the Rehabilitation Act of 1973, Harding University does not discriminate on the basis of sex or handicap in its educational program, activities, or employment except where necessitated by specific religious tenets held by the institution and its controlling body.

# ALUMNOTES

## Class of '28

**Audrea Milner Bowen** (BA) is a widow living in Little Rock, Ark. With her husband, Faxon, she lived in Pownal, Vermont where Audrea and four others organized a senior citizens club. In 1986 she moved to Pleasant Hills Retirement Community and is actively involved with the Pleasant Valley Church of Christ. Her address is Studio Apt. 324, Bldg. 12, 800 Napa Valley Road, Little Rock, 72211.

## Class of '37

**Edith King Jacobellis** is retired from Western Union. Her husband, William, is a retired photographer with the *New York Post*. The couple resides at 1129 South Alpine Circle, Green Valley, Ariz. 85614.

## Class of '42

**Ernie Salners** (BS) is retired after many years in education. He spends much time playing tennis and competed in the Senior Games in Ocala, Fla. He is married to the former **Jean Overton** ('44), and they reside at 9077-E S.W. 82nd Terrace, Ocala, 32676.

## Class of '46

**George D. Knepper** is retired but does freelance communications counseling and writing. He and his wife, Ivey, live at 1546-C Almedia Court, Miamisburg, Ohio 45342.

## Class of '48

**Brodie Crouch** (BA) serves as minister for the Church of Christ, Springhill, La. He has written a book of Western lore and Americans which was published in September. He and his wife, Ruth, reside on Route 1, Box 59, Taylor, Ark. 71861.

**Dr. Dale A. Jorgenson** (BA), a professor at Northeast Missouri State University, has published a book called *Theological and Aesthetic Roots in the Stone-Campbell Movement*. Dr. Jorgenson traces the evolution of the Stone-Campbell Movement from its early beginnings in the nineteenth century to the present and conducts a thorough examination of the significance of the arts and aesthetics to the ideas of the leaders of the movement. Dr. Jorgenson is married to the former **Mary Lee Strawn** ('50), and they reside at 1512 South Cottage Grove, Kirksville, Mo. 63501.

## Class of '59

**Bob Glover** and his wife, the former **Ruth Simmons** ('60), have moved to the Houston area where Ruth is with Fulbright & Jaworski law firm, and Bob will conduct seminars for corporations. Their home is 9 Canyon Oak Place, The Woodlands, Texas 77380.

## Class of '66

After acting as academic dean since 1988, **David L. Keller** (BS), has been appointed vice president for academic services at Northeastern Christian Junior College in Villanova, Pa.

Keller is married to the former **Jeanne Brown** ('68).



## Class of '67

**James G. Hannah** has been named Director of Personnel Training and Communications for the Donrey Media Group. Headquartered in Fort Smith, Ark., Donrey is a privately held corporation which owns 58 daily and 73 non-daily newspapers, 12 outdoor advertising companies, 1 television station and 5 cable television companies

and operates in 20 states. He is married to the former **Donna Cook** (BA '68), who teaches remedial math at Roland (Okla.) Elementary School. They have two children, Laura, 17, and Sarah, 14. They live at 45 Vista Hills Blvd., Van Buren, Ark. 72956.

## Class of '68

**Dr. Leo G. Perdue** (BA), an author and biblical scholar, became dean of Texas Christian University's Brite Divinity School on July 1, 1989. Perdue previously was a professor of Hebrew Bible at Phillips Graduate Seminary, a Disciples-of-Christ-related school that is part of Phillips University in Enid, Okla. Before joining the faculty of Phillips Graduate Seminary, Perdue taught at Indiana University, Redford University and in the undergraduate religion department at Phillips University. He holds a master of arts degree and a doctorate in biblical studies from Vanderbilt University in Tennessee and did seminary training at Abilene Christian University's College of Biblical Studies. He also studies at Hebrew University and the W. F. Albright Institute of Archaeological Research, both in Jerusalem. He and his wife, Sharon Jeanne, have three children: Nicole, Hayden and Jillian, ranging in age from 10 to 13. His address is TCU P. O. Box 30776, Fort Worth, Texas 76129.

## Class of '69

**Van Ristau** (BS) is general manager of Atlantic Research Canada, Inc. (ARC), a wholly owned subsidiary of the Atlantic Research Corp. ARC was established to provide scientific, engineering and project management professional services to its growing international client list in Canada and other countries. From offices in Ottawa and Montreal ARC supplements its Canadian staff as required from the more than

Harding University

# BULLETIN

## Class of '69 (Con'd.)

2,200 professionals in the United States available through the parent corporation. ARC supports space, airborne, land, sea and subsurface defense and non-defense research and development programs. Prior to assuming his current position, Ristau was responsible for corporate strategic planning. He currently resides at 187 Lyon Street, Suite 2903, Ottawa, Ontario K1R 7Y4.

## Class of '72

**Mark Wallis** (BBA) has recently been promoted to executive vice president for finance and administration with Lincoln Property Co. of Dallas, Texas. He and his family reside at 1217 Eton Drive, Richardson, 75080.

\*\*\*

**David W. Willis** (BA) was promoted to the rank of Lt. Col. on August 2. He is stationed at Andrews AFB, Md., serving in the U. S. Air Force. He does VIP flying in the Gulfstream airplane. He is married to the former **Dwina Whittle** (BA), who makes hand-smocked children's clothes. They have three children — Becky, 12; Richard, 9, and Chuck, 5. The family lives at 6888 Kangaroo Drive, Waldorf, 20603.

## Class of '73

**Paul Jacoby** (BA) is the head women's volleyball coach at Northeastern Christian Junior College (Villanova, Pa.). He is married to the former **Valerie Ayers** (BA '77) and they live at 819 Belvoir Road, Norristown, Pa. 19401.

## Class of '75

**Ron Highfield** (BA) received the Ph.D. degree in religious studies at Rice University in May, 1988, and has been appointed assistant professor of religious studies at Pepperdine University, Malibu, Calif. His book, *Barth and Rahner: Toward an Ecumenical Understanding of Sin and Evil*, has just been published by Peter Lang Publishers, New York, N.Y. He is married to the former **Marty Farrar** who finished her Ph.D. in nursing at Texas Woman's University in August. She is a nursing instructor at the Veterans Hospital, Los Angeles, Calif.



Ron and Marty have two children, Nathanael, 8, and Matthew, 5. The family resides at 6356 Acadia Avenue, Agoura Hills, 91301.

\*\*\*

**Ken Gilbert** has been promoted to Regional Sales Manager for the Potlatch Corporation Packaging Operations, South Central Region. He and his wife, the former **Jackie Wike** (BA '76), have two daughters, Lauren and Lana. Jackie teaches in a private preschool. The family resides at 2953 Dunedin Cove, Germantown, Tenn. 38138.

\*\*\*

**Ben L. Sims** (BA) is employed with IBM Corp., Irving, Texas, and is an instructor with IBM Product Education, Telecommunications Education for Systems Engineering. He received four IBM Outstanding Service Awards, 1982-87. He also received the Five Year Community Service Award for volunteer service with the Texas Scottish Rites Children's Hospital. He resides at 2328 Kingsridge Drive, Dallas, Texas 75287.

\*\*\*

**Barbara McKinney Brown** (BS) is a homemaker. Her husband, **Douglas** (M.Th. '77) is associate professor of Christian Doctrine at Harding Graduate School of Religion in Memphis, Tenn. They reside with their three children — Erin Lee, Kimberly Ann and Morgan McKinney — at 530 Prescott, Memphis, 38111.

## Class of '76

**Sheri Sutton Moseley** is a paramedic with Oaks Minor Emergency Clinic, Spring, Texas. She resides with her children, Clifton Scott and Carissa Shere, at 12000 Sawmill, Apt. 1704, Woodlands, 77380.

\*\*\*

**Mickey L. Randolph** (BA) is minister of the Church of Christ in Lumberton, Texas. He is married to the former **Liz Chappell** (BA '77), and they have two children, Shane and Erin. The family's address is 155 West Chance Cut-off, Lumberton, 77656.

\*\*\*

**Don G. Finley** (BA) is Manager of Employee Relations at Ethyl Corporation's Bromine Chemicals Division in Magnolia, Ark. Before his employment as employee relations supervisor at Ethyl Corporation's Houston plant in March of 1989, he was employed by The Lubrizol Petroleum Chemicals Co. as a Senior Personnel Administrator. He is married to the former



**Kay Wunderlich** (BA), who is a homemaker. They have two daughters, Aubri and Emily. The family lives at 107 Chinquapin, Magnolia, 71753.

## Class of '77

**Randal J. Givens** (MAR) was appointed as academic dean of European Christian College in Vienna, Austria, effective September 1. Randy and his wife, Carol, moved to Vienna from Brussels, Belgium, where Randy had served as a missionary for the last 10 years. Their two daughters are Mary Leanna, 8, and Anna Elizabeth, 7. The family also is involved with mission work in Budapest, Hungary. They can be contacted at the following address: European Christian College - 13, Lilienbrunnngasse - A-1020 Vienna, Austria.

\*\*\*

**Timothy W. Mangrum** holds the law degree from Gonzaga University and is employed with American States Insurance Co. in the claims department, Spokane, Wash. He and his wife, Theresa, have two children, Melissa and Tyler. The family lives at 923 South Elm, Spokane, 99204.

## Class of '78

**Jeraine Root** (BA) is teaching American and Texas government courses at the University of Houston and working on her Ph.D. degree in political science. Miss Root resides at 1342 Rutland, Apt. 5, Houston, Texas 77008.

\*\*\*

**David Ray Weger** serves as minister of the Church of Christ, San Diego, Calif. He and his wife, the former **Judy Gastineau** ('79), have five children: Luke, Micah, Aubrey Mae, Joshua and Andrew. The family resides at 10280 Avenida Magnifica, San Diego, 92131.

\*\*\*

**Kathy Roberson Parish** (BSN) has been appointed director of nursing at White County Memorial Hospital, Searcy, Ark. She has more than 10 years' clinical and management experience. Her address is Route 2, Box 979, Judsonia, 72081.

## Class of '79

**Elizabeth Sears Parsons** (BA) received the M.S. degree in mass communications from Emerson College, Boston, Mass. in May. Elizabeth is assistant to the vice dean of Harvard University Law School.

**Danny Joe Younger** (BS) is a dentist in Alton, Ill. He is married to the former **Lucille Costilow** ('81) and they have two children, Jessica and Amanda. They live at 5323 Lynwood Court, Godfrey, 62035.  
\*\*\*

**Samuel K. Ross** (BS) is a branch manager with Metropolitan Insurance Co., Johnson City, Tenn. He and his wife, the former **Pamela Perkins** (BA '81), reside with children, Erika and Jonathan, at 618 Lazy Lane, Kingsport, Tenn. 37663.  
\*\*\*

**Fawnda Ellis Steelman** has been named manager of the Hand Rehabilitation Clinic at University Hospital of Arkansas at Little Rock. She was previously employed at the Baptist Rehabilitation Institute of Arkansas. Her address is 20700 Burlingame Road, Little Rock, Ark. 72211-9765.  
\*\*\*

**Joe R. Bentley** (BA) is assistant professor of music at Michigan Christian College, Rochester Hills, Mich. In addition to his duties as music director at MCC, he has been named as conductor of the Metropolitan Detroit Youth Chorus. He was listed in the 1988 edition of *Outstanding Young Men of America* and was selected as the Faculty Member of the Year at MCC for 1988-89. He is married to the former **Vikki Lynn Martin** (BA), an instructor of English at Michigan Christian College. She completed the Master of Education degree in

special education from Northeast Louisiana University in May. The couple has two children, Marianne and Jaron, and lives at 1070 Avon Manor, Rochester Hills, Mich. 48063.  
\*\*\*

**Donn R. Hines** (BS) is employed with Los Alamos National Laboratory as software engineer, Los Alamos, N.M. He is married to the former **Wendy Sue Dahlstrom** (BSN '81), and they have three children: Jess, Kristofor and Catherine. The family resides at 4791-C Yucca Street, Los Alamos, 87544.  
\*\*\*

**Penny Ford Smith** (BSN) is director of nursing services at Johnson County Regional Hospital, Clarksville, Ark. She is a member of AONE (Arkansas Organization of Nurse Executives). Her husband, Grant, is assistant principal at Lakewood Junior High School, North Little Rock. They reside with daughter, Elizabeth Diane, at 305 Rogers Street, Clarksville, 72830.  
\*\*\*

**Lisa L. Ody** (BA) is branch manager of Educators Credit Union, Antioch, Tenn. She resides at 5160 Rice Road, Apt. 389, Antioch, 37013.  
\*\*\*

**Dwight Phillips** (BA), cluster manager for four nursing units, has been appointed clinic manager for the medicine, dermatology and neurology clinics at the University of Arkansas for Medical Sciences Hospital. He and his wife, the former **Kay Rowe** (BS '78), reside at 2408 Hickory Nut Court, Little Rock, Ark. 72211-5406.  
\*\*\*

**Kim Perry Carmichael** is office manager for Carmichael Chiropractic Clinic, Bloomington, Ind. She also has her private pilot's license. Her husband, Steven, is a contractor with Carmichael Construction Co. They live with their son, Reed Perry, at 2350 Plateau Place, Bloomington, 47401.  
\*\*\*

**Melinda Verkler LaFevers** (BA) sells Tupperware. She is director of the Community Madrigal group, has received prizes in local music contests for vocal performance and poetry, and is president of the North San Diego County chapter of The Society for Creative Anacronism, a non-profit program oriented group that studies and recreates customs and lifestyles from the Middle Ages. She also does volunteer work in living history demonstrations for elementary schools and local public libraries. Her husband, **Carl** (BA '82), is employed with Market Focus Technologies as computer systems developer. The couple

---

## Class of '80

---

**Carole Winther Altman** owns her own small company specializing in jewelry, diamonds, etc. called "A Private Collection." Her husband, **Dane** (BBA '77), is vice president of Jackson and Coker. They reside with children, Kristin and Dana, at 2916 Crow Valley, Plano, Texas 75023.

# The Campus Hotel Is Open Again

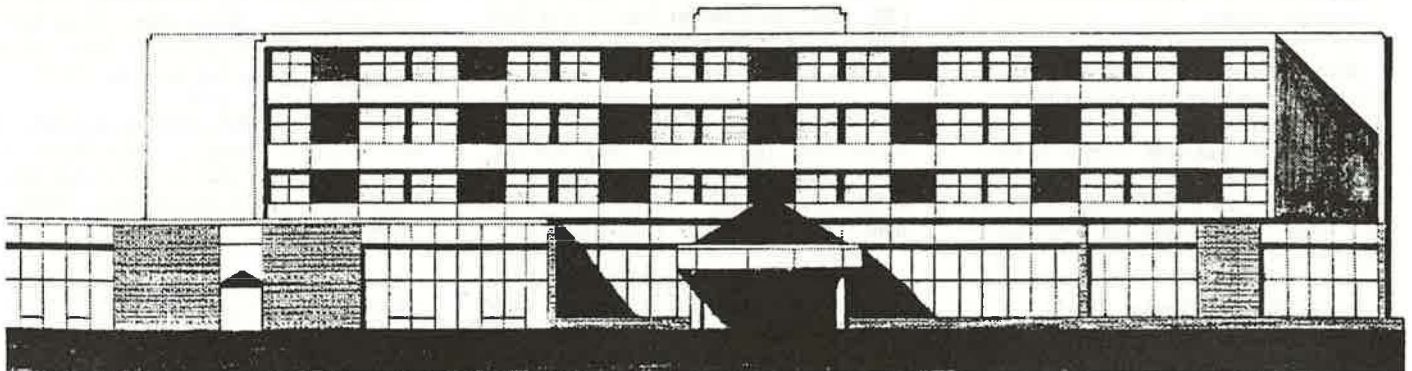

After an extensive \$1.4 million renovation to the Mabee American Heritage Center, the Heritage Inn, located in the building, is now open and accepting reservations. Stay in the comfort and convenience of the campus hotel.

For reservations call 1-800-766-2466.

## Class of '80 (Con'd.)

has two children, Carl Lloyd, Jr. and Jerry Duan. The family lives at 900-23 Howard, Escondido, Calif. 92025.

\*\*\*

**Gayla Shipp Sanders** (BA) is self-employed as a voice and piano teacher. She serves as assistant director of the Greater Memphis Chorus of Sweet Adelines. She has also sung with the Memphis Symphony Chorus. Her husband, **Ben** (BA '81), is nurse administrator at St. Jude Children's Research Hospital. They reside with their daughter, Jocelyn Elaine, at 1417 Mary Jane, Memphis, Tenn. 38116.

\*\*\*

**Wendy S. Waterman** (BA) teaches first grade at Bennett Elementary School, Bennett, Col. She also attends Lesley College. She is a volunteer with social services and National Child Abuse Center in Denver, trying to work towards Rights for Children. She also does and has an interest in storytelling for children. She resides at 14221 D. E. Hawaii Circle, Aurora, Col. 80013.

\*\*\*

**Bobby R. Collins** (BBA) is a regional manager for Triad Systems Corp. in Dallas, Texas. His wife is a flight attendant for a major airline. They reside at 814 Yellowstone, Grapevine, 76051.

---

## Class of '81

---

**M. Wade Tinnin** is a police lieutenant with the Sierra Army Depot, Herlong, Calif. He and his wife, Penny, have three children: Rebecca, Matthew and Rachel. Their address is 472-345 Chappuis Lane, Susanville, 96130.

\*\*\*

**Rhys N. Thomas** (CCP) holds the B.S.Ed. degree from the University of Missouri and teaches in the public schools at Fayette, Mo. His wife, Sharon, is case manager for Central Missouri Regional Center. They reside with children, Dorice and Brian, at 506 North Linn, Fayette, 65248.

\*\*\*

**Janet Tallman Taylor** (BA) is a homemaker. Her husband, Geoff, teaches science at Great Lakes Christian College. In the summer he works for Trow, Dames & Moore Consulting firm as a hydrogeologist. They have two children, Luke and Rachael, and their address is 43 College Drive, Beamsville, Ontario, Canada.

\*\*\*

**Mary Susan Tucker** (BBA) works as administrative secretary with Exxon Co.,

Houston, Texas. She resides at 13913 Ella Blvd., Apt. 305, Houston, 77014.

\*\*\*

**T. Phillip Taylor** holds the B.S. from the University of Central Arkansas and the M.S. from the University of Illinois. He is director of Aston Park Therapy, Asheville, N.C. His wife, Judith Ann, is a physical therapist at Memorial Mission Hospital. The couple makes their home at 12 Auburndale Drive, Asheville, 28806.

\*\*\*

**Howard V. Tyree** (BA) works for WSGW-WIOG radio as talk show host and public service director, Saginaw, Mich. He has been honored by the "Make A Wish" Foundation. His wife, Lori, is a physical therapist. They live with daughter, Lea Flynn, at 953 Werkema Lane, Midland, Mich. 48640.

\*\*\*

**Kathy Bailey Holland** (BSN) is a homemaker. Her husband, **Donald** (BS '80), is a captain in the Air Force Space Command. They reside with sons, Nathanael and Josiah, at 1310 Piros Drive, Colorado Springs, Col. 80922.

\*\*\*

**Timothy R. Nichols** (BA) serves as minister for the Church of Christ in Keyser, W. Va. He was United States Achievement Academy Scholastic national award winner in psychology in 1988 and received the Wilda P. Petenbrink Research Assistantship in Psychology, 1988-89. He is married to the former **Libby Marie Sprout** (BA '80), who is a homemaker. They have three children: Ashley, Robert and Eric. The family resides at Route 1, Box 211, Burlington, 26710.

\*\*\*

**Michael Dale Moody** (BBA) is field sales manager for Whirlpool Corp., North Little Rock, Ark. He and his wife, **Deana**, ('82), have two children, Lauren and Ryan. They live at 18 Valleyview, Maumelle, 72118.

\*\*\*

**Malinda Erskin May** (BA) is a homemaker. Her husband, Gary, is a city police officer. They have two children, Justin and Jayme, and reside at 775 Butterfield Lane, San Marcos, Calif. 92069.

\*\*\*

**Martha Sue Purdom Welch** (BA) is a homemaker. Her husband, Michael, works for United Parcel Service. They live at 3142 Y Road, Bellingham, Wash. 98226, with their two children, Zachary and Tiffany.

\*\*\*

**Melinda Simpson Davenport** (BA) teaches music in the public schools in Gunter, Texas. Her husband, David, is an engineer with T. U. Electric Co. They reside with daughter, Leah Holly, at 2313 Ridgewood, Sherman, 75090.

**Debbie Williams Sisk** (BBA) is a buyer with Catherine's, Inc., Memphis, Tenn. Her husband, **Rick** (BBA) is self-employed at Jackson Avenue Hardware. The couple makes their home at 3518 Daveshire, Memphis, 38133.

\*\*\*

**Roberta "Bobbie" Gulley** (BA) is a licensed massage therapist and is employed with Graybriar II Professional Massage Therapy, Sun City West, Ariz. Her address is 4602 East Paradise Village Parkway North #133, Phoenix, 85032.

\*\*\*

**Marilee Moore** (BS) works at Crowley's Ridge Academy as director of PALS Preschool, Paragould, Ark. She serves on the Board of Directors for TAC (Teens Are Concerned). She also serves as a foster parent for Paragould Children's Home. She lives at Route 3, Box 454, Paragould, 72450.

\*\*\*

**Sandy Roberts Wiles** (BBA) is employed with Indian Nations Council of Governments as senior financial officer, Tulsa, Okla. Her husband, **Ben** (BS '76), is manager of financial planning and analysis for Hilti Co. The couple resides at 13815 East 24th Place, Tulsa, 74134.

\*\*\*

**J. Christopher Jones** (BSW) holds the master's degree in educational counseling from Xavier University. He is director of social services at Mid-Western Children's Home, Pleasant Plain, Ohio. He also serves as minister for the Pearl Street Church of Christ, Lynchburg, Ohio. He is married to the former **Wendy Ashland** ('83), and they have three children: Kimberly, Benjamin and Seth Andrew. The family's address is P. O. Box 2, 302 Faye Avenue, Lynchburg, 4541.

\*\*\*

**Don C. Miller** (CCP) is a veterinarian with Acres North Animal Hospital, San Antonio, Texas. He and his wife, Donna, have two children, Christi and Rob. Their address is 14311 Parkhurst, San Antonio, 78232.

\*\*\*

**Debbie Ann McCabe** (BA) is employed with Trammell Crow Co., Dallas, Texas, as property manager of commercial real estate. She resides at 5590 Spring Valley, #F207, Dallas, 75240.

\*\*\*

**Melissa McCluggage Graham** (BSN) resides with her husband, Michael, at 9872 River Oak Lane North, Fishers, Ind. 46038.

\*\*\*

**Mike Foster** (BA) is owner of Masterworks, Inc. (home furnishings by mail), Marietta, Ga. He is married to the former **Joan Browning** (BBA '83). Their address is 354 Kennesaw Avenue, Marietta, 30060.

\*\*\*

**Sally Florence Royse** (BBA) is a homemaker. Her husband, Thomas, is an

anesthesiologist with Riverside Anesthesia Services, Inc. The couple has three children: Emily, Amanda and Austin Thomas. The family resides at 2484 Southway Drive, Columbus, Ohio 43221.  
\*\*\*

**Ralph R. Rowand** (BA) is employed as air traffic control specialist with Federal Aviation Administration, Hilliard, Fla. His wife, Nancy, is a dental hygienist. They live with daughter, Amy, at Route 12, Box 10-M, Lake City, Fla. 32055.  
\*\*\*

**Mark Watson** (BBA) is employed with Parker Hannifin Corp. as plant superintendent, Trumann, Ark. He resides with his wife, Stacie, and son, John Jared, at 111 Roselee Drive, Paragould, 72450.  
\*\*\*

**Donald H. Slatton** (BBA) works for Wal-Mart Stores in Bentonville, Ark., as district manager. He is married to the former **Regina Beck** (BS '83), and they have a son, Christopher Hunter. The family lives at 624 Fieldstone Way, Evans, Ga. 30809.  
\*\*\*

**Cynthia Floyd Wells** is a homemaker. Her husband, Richard, is a design engineer with General Motors. They have three children: Aimee Renee, Emily Nicole and John Richard. The family lives at 6675 Dial Drive, Huber Heights, Ohio 45424.  
\*\*\*

**Andrew G. Crossman** (BBA) works for Baylor Medical Center as computer analyst, Dallas, Texas. His wife is the former **Kathy Robinson** (BA) and they have two children, Linda and Robert. They reside at 1419 Prentice Street, Arlington, 76018.  
\*\*\*

**Tyrone J. Allen** (BS) serves as minister for the Thirteenth Street Church of Christ, Washington, D.C. He also teaches math at Hines Junior High School. He received the M.A. degree in 1981 from Pepperdine University. He resides with wife, Denise, and daughter, Michelle, at 13606 Colgate Way, Apt. 521, Silver Spring, Md. 20904.  
\*\*\*

**Paula Litland Walker** (BS) is a substitute elementary teacher in the public schools, Ramsey, Ind. Her husband, Carl, serves as minister for the Palmyra Church of Christ. They have two children, Clinton and Holly. The family's address is P. O. Box 272, Palmyra, Ind. 47164.  
\*\*\*

**James Thomas Cammack** (BS) received the M.D. degree in 1987 from the University of Texas Medical School. He is a resident of urology there. He and his wife, Martha, have two children, Jessica and Kaitlyn. They reside at 615 Holiday Drive, Apt. 20, Galveston, 77550.  
\*\*\*

**Mack Yates Ramsey** (BA) is a teacher at Westside High School, Jonesboro, Ark. He and his wife, the former **Judy Craft** (BA '79), reside with their new son, Steve Mack, at 1508 Sally Lane, Jonesboro, 72401.  
\*\*\*

**Jeffrey L. McKune** (BBA) is a computer consultant in his own firm, McKune Consulting Services, Rolla, Mo. He was recently accepted into the Apple Consultant Relations Program. He and his wife, Ina Ruth, have a son, Benjamin. Their address is 907 West 13th, Rolla, Mo. 65401.  
\*\*\*

**Elaine Darrah Marcrom** (BA) received a B.S. degree in 1982 in medical technology. She is a homemaker. Her husband, Tom, is employed at Marcrom's Pharmacy as a clinical pharmacist. They reside with son, Brian Thomas, at Route 8, Box 8744 Doak Road, Manchester, Tenn. 37355.  
\*\*\*

**Scott Cody** (BA) is a certified consultant with Citizens Against Crime. He holds the master's degree in communications from Northeast Louisiana University. He is married to the former **Brenda Jones** (BBA '82), who works as a secretary at Dobbs International Services, Inc. They reside with son, Seth, at 5086 Alrose, Memphis, Tenn. 38117.  
\*\*\*

**Jerry Dale McCorkle** (BA) teaches math at West Memphis Christian School, West Memphis, Ark. He is married to the former **Vivian Ruth Brown** (BA '82), and they have two children, Jennifer and Steven. The family lives at 302 North Worthington, West Memphis, 72301.  
\*\*\*

**Chris Thomas Cherry** is employed with Prime Computer, Inc. in Dallas, Texas. His wife, the former **Linda Duke** ('80) works for Electronic Data Systems. They reside with children, Kyle and Christie, at 1320 Finley Drive, Plano, 75025.  
\*\*\*

**Steven L. Smith** (BA) serves as minister for the Baqrbour Church of Christ, Belington, W. Va. He has been director of Baqrbour County Christian Youth Camp for eight years. He is married to the former **Vicky Rhea Stewart** ('83), and they have three children: Bradley, Benjamin and Kimberly. The family resides at Route 2, Box 125, Belington, 26250.  
\*\*\*

**Phillip W. Garnett** (BBA) holds the MBA in finance from Louisiana Tech University. He is a certified public accountant and is an independent consultant for banks and savings and loans. He and his wife, Diann, have two children, Ryan and Jillian Barbara. The family lives at 303 West Rio

Grande, Garland, Texas 75041.  
\*\*\*

**Stanton L. Burnette** (BBA) is vice president of Burnette Insurance, Lawrenceville, Ga. He serves as president of Independent Insurance Agents Association in his county, and president of Insurance Solutions. He is also on the President's Council of Safeco Insurance. He and his wife, the former **Connie Cloer** (BA '80), have two children, Niki and Chase. They live at 705 Woodrow Dr., Lawrenceville, 30243.  
\*\*\*

**Brenda Coomes Bradshaw** (BSW) is a homemaker. Her husband, **John** (BBA '83), is accounting manager and CPA at Arizona Water Co., Phoenix. The couple has two children, John III, and Paul. The family resides at 3306 West Mariposa Avenue, Phoenix, Ariz. 85017.  
\*\*\*

**Phillip J. Pettey** (BA) serves as associate minister for the Memorial Church of Christ, Houston, Texas. He works with singles and the visitation program. He and his wife, Missy, have two children, Heather and Jessica. They make their home at 2711 Sicklepod Drive, Houston, 77084.  
\*\*\*



**Sharon Schirer Hill** (BA) is a homemaker. Her husband, Richard, is a self-employed farmer. They live with their two children, Heather and Richard III, on Route 2, Roanoke, Ill. 61561.  
\*\*\*

**Alyson Austin Rabren** (BA) is a social worker with the Christian Home and Bible School, Mt. Dora, Fla. Her husband, James, is a sales representative with Sherwin Williams, Acme Division. They reside at 847 Lake Jackson Circle, Apopka, Fla. 32703, with children, Megan and Meredith Alison.  
\*\*\*

**Alice Ritchie Ramsey** (BA) is a homemaker. Her husband, **Mathew** (BBA '82), is accounting manager with the *Arkansas Gazette*. Their children are Katie and Stephen, and they make their home at 2402 Wilshire-North, Little Rock, Ark. 72118.  
\*\*\*

**Peggy Chesney Lester** (BA) is self-employed as senior consultant with Mary Kay Cosmetics. Her husband, **Doug** (BBA), works at Lester's Home Appliances & Electronics. Their three children are Lauren, Zachary and Chesney. The family lives at 315 Mary Hart Circle, Lake Park, Ga. 36136.  
\*\*\*

## Class of '81 (Con'd.)

**Melody Ingram Witt** (BS) is home economics teacher in the public schools, Douglass, Texas. Her husband, **Jay** (BA '83), is a public school teacher and coach. They have a daughter, Sara Rheagan, and their address is Box 521, Alto, Texas 75925.

\*\*\*

**Jennifer Robison Freitag** (BA) is bookkeeper at Fireplaces 'N' Fixins, Inc., Martins Ferry, Ohio. Her husband, Eric, is owner and manager of Fireplaces 'N' Fixins, Inc. They live with son, Darrin Michael, at 7 Pine Knoll Acres, Wheeling, W. Va. 26003.

\*\*\*

**Shinobu Furukawa** (AA) is a homemaker. Her husband, Kiyoshi, is a customer engineer with Nihon Unisys Ltd. The couple has a son, Tasuya. The family's address is Nozawa Co-op 101, 1977-4 Isurutamachi Utsunomiya-shi 320, Japan.

\*\*\*

**Linda Bolls Branum** (BA) is office manager at Road & Ranch Supply, Belgrade, Mont. Her husband, Kerry, is self-employed. They have a son, Justin Adam, and their address is P. O. Box 256, Belgrade, 59714.

\*\*\*

**LaDonna England Wilson** (BA) is a flight attendant with American Airlines, Dallas, Texas. Her husband, Greg, is self-employed as a general contractor building custom homes. The couple lives at 3721 Verde Woods, Grand Prairie, Texas 75051.

\*\*\*

**Denise Pruett Sprague** received the B.A. degree in psychology in 1982 and the B.S. degree in elementary education in 1989 from Arkansas Tech. She teaches fifth grade in the public schools. She and her husband, Gus, have three children: Dusty, Dasha and Dylan. The family's address is Route 1, Box 32, Dover, Ark. 72837.

\*\*\*

**Gail Porter Ingalls** (BA) is a homemaker. Her husband, Kenneth, is serving in the U.S. Coast Guard. They reside with daughter, Rebecca Jean, at 104 Harris #E, Eureka, Calif. 95501.

\*\*\*

**David A. King** holds the B.R.E. in Bible from Michigan Christian College. He serves as pulpit minister for the Beverly Hills Church of Christ, Birmingham, Mich. His wife, Karen, works for Franklin Savings Bank. They reside with daughter, Christina, at 29686 Spoon, Madison Heights, 48071.

\*\*\*

**Daniel K. Dawson** (BS) is assistant general manager of Searcy Water and Sewer System, Searcy, Ark. He is married to the former **Tamara Jean Hafner** (BA '82), who is Sears residence hall manager at Harding University. Dan's organization was recently awarded a Regional Environmental

Excellence Award for EPA (Environmental Protection Agency) Region 6. EPA Region 6 encompasses Arkansas, Louisiana, New Mexico, Oklahoma and Texas. The couple has two children, Timothy and Joanna. The family receives their mail at Box 710, Station A, Searcy, Ark. 72143.

\*\*\*

**Alex Dale Shelton** (BBA) is employed at Burtons, Inc. as treasurer in Little Rock, Ark. His wife, Gay, works for Worthen Bank as portfolio analyst. They reside at 1936 Lenell, North Little Rock, 72118.

\*\*\*

**Karen Lea Scharnagel Sekishiro** (BSW) holds the B.S. degree in nursing from the University of Texas Health Science Center. She is a registered nurse in the emergency department of Naval Hospital, San Diego, Calif. Her husband, Douglas, is a disaster preparedness officer in the U.S. Navy. They reside with daughter, Bethany, at 161 Coop Court, Leucadia, Calif. 92024.

\*\*\*

**Leanne Myers Breshears** (BA) is attending Troy State School of Nursing. She works at Jackson Hospital as monitor technician. Her husband, Mike, is an engineer with Montgomery Civic Center and owns his own heating and air business. They reside with their three children — Michael, Mary and Mallory — at 449 Planters Road, Montgomery, Ala. 36109.

\*\*\*

**Norma Gail Goodin Greer** (BBA) holds the M.B.A. degree in finance from the University of Texas at Dallas. She is employed with Northern Telecom as operations analyst, Richardson, Texas. Her husband, Steven Craig, is an electrical engineer with E-Systems in Garland. They reside at 3401 Larkin Lane, Rowlett, 75088.

\*\*\*

**Kay Horsman Shelton** (BA) is a homemaker. Her husband, Mike, is assistant vice president of Shawmut First Mortgage Co. They reside with children, Robert and Katharine, at 502 North Gaston, Wylie, 75098.

\*\*\*

**Randy Curtis** (BA) is production manager with Mountain Valley Spring Co., Hot Springs, Ark. He and his wife, the former **Brenda Smith** (BA '80), have two children, Rachel and Tara. The family lives at 105 Cedarwood Drive, Hot Springs, 71901.

\*\*\*

**Wayne Carter** is employed with First National Bank in Fayetteville, Ark. His wife, Helen, is a designer with Flowers N Friends. They reside with daughter, Laura Elizabeth, at Route 1, Box 379, Farmington, 72730.

**Lee Ann Jones Kemp** (BA) is owner of Kellee's Custom Framery. She serves as a member of the board of directors of Louisiana Child Care & Placement Services, a foster Care/adoption agency sponsored by Churches of Christ. Her husband, **Kelly** (BBA), is division credit manager for Halliburton Co. They have two children, Jared and Kellen Michael, and live at 1032 Belhaven, Shreveport, La. 71110.

\*\*\*

**Lynn Williams Bradshaw** holds the B.S.Ed. degree from Abilene Christian University. She is a teacher at home and is a leader in ACLA in LaLeche League of Texas. Her husband, David, works for Southwestern Public Service. They reside with their children, Matthew and Erin, at 4004 Montague Drive, Amarillo, Texas 79109.

\*\*\*

**Bob Wallis** holds the B.A. degree from Arkansas College and the M.S. degree from the University of Arkansas, Fayetteville. He is employed with the Amerada Hess Corp. as geosience system analyst, Tulsa, Okla. His wife, Suellen, is a registered physical therapist. They live at 13932 Dogwood, Glenpool, 74033 with son, Micam Taylor.

\*\*\*

**Cherri Lee Story** is an administrative secretary at Florida State University, Tallahassee, Fla. Her address is 410 Victory Garden Drive, Apt. 131, Tallahassee, 32301.

\*\*\*

**Katrina Anne Hall** received the B.A. degree in management from Stephen College. She is an adjuster with Crawford and Co., Gainesville, Fla. She and son, Adam, reside at 5816 S.W. Archer Road, Apt. 1-C, Gainesville, 32608.

\*\*\*

**Francine Hagler Wilks** received the B.S.Ed. in 1982 from Stephen F. Austin State University and the M.S.Ed. in 1989 from Central Connecticut State University. She teaches at St. Joseph College, a school for young children, West Hartford, Conn. Her husband, Edward, is a family therapist with The Bridge Youth Services in West Hartford. They live at 338 D Dunfey Lane, Windsor, 06095.

\*\*\*

**Gayla Phillippi Apking** is a homemaker. Her husband, James, manages a golf course. They reside with son, Branden Thomas, at 1254 Laura Lane, Mason, Ohio 45040.

\*\*\*

**Gary E. Beck** is owner of Irving Blvd. Truck Sales, Dallas, Texas. His address is 3240 Peninsola, Southlake, Texas 76092.

\*\*\*

**Robert L. Johnson** (BA) serves as evangelist for the Church of Christ in Taren-

tum, Pa. He is married to the former **Catherine Lynne Anderson** (BSN), who is a nurse at St. Margaret's Hospital, Aspenwall. They have four children — Steven, Darren, Robert and Hannah — and live at RD 4, Box 356-A, Kuhns Drive, Tarentum, 15084.

\*\*\*

**Debbie Fagan Yingling** (BSN) is a nurse at Baptist Medical Center, Little Rock, Ark. Her husband, **DeWitt** (BA '75), is president of Pulaski Federal Credit Union. They live with their two children, Sebastian and Christina, at 10820 Bainbridge Drive, Little Rock, 72212.

\*\*\*

**Brenda Bryan Burnett** received the B.S. degree in marketing research from the University of Tulsa. She is a homemaker. Her husband, Tom, is a drilling engineer with Mobil Exploration & Producing. Their children, William Bryan and Andrew Taylor, reside with them at 1906 Lake Village, Kingwood, Texas 77339.

\*\*\*

**Mary Ellen Copeland** (BSN) is wellness coordinator for Pepperdine University, Malibu, Calif. She resides at 26929 West Garret Drive, Agoura Hills, 91301.

\*\*\*

**Vicky L. Estes** teaches fourth grade in the public schools, Lake Charles, La. She is a member of Louisiana Federation of Teachers and serves on the board of directors for Mardi Gras of Imperial Calcasieu, Inc. Her address is 3701 Mossycup, Lake Charles, 70605.

\*\*\*

**John W. Ellas** (MAR) is director for the Center for Church Growth, Houston, Texas. He holds the M.Div. and D.Min. degrees from Fuller Theological Seminary. He is a certified church growth consultant, a charter member of The North American Society for Church Growth, and was a United States representative on four international gymnastic teams. His wife, Cherry, is a teacher in the public schools. They have two children, Teresa and Jonathan. The family resides at 10806 Normont, Houston, Texas 77070.

\*\*\*

**Mark Bingham** (BBA) is employed with TCBY as director of real estate, Little Rock, Ark. He and his wife, the former **Kimberly Leonard** (BS), have two children, Amy and Adam. The family lives at 51 Stoneledge Drive, Maumelle, 72118.

\*\*\*

**Urain Mangrum Cook** (BBA) is employed with CCH Computex as lead tax analyst of tax system development, Torrance, Calif. Her husband, Rick, is a financial analyst with Van Lee Enterprises, Inc.

They reside at 10218 Van Ruiten, Bellflower, 90706.

\*\*\*

**Patti Dianne Clark Beggs** (BA) is a homemaker. Her husband, Steven, is executive director of Hastings Family YMCA. They live at 712 Richmond, Hastings, Neb. 68901 with son, Kyle Steven.

\*\*\*

**Sandy Moon Smith** is employed as a secretary with Razorback Timber Co., Inc., Camden, Ark. Her husband, Douglas, is president of Razorback Timber Co., Inc. They live with their son, Douglas, Jr., on Route 2, Box 638, Camden, 71701.

\*\*\*

**Steven Lee Brown** (M.Th.) is an evangelist with the Church of Christ, Freehold, N.J. His wife, Karen, works for Dr. Conrad Gross as a receptionist. They have two children, William and Seth, and reside at 105 Newbury Road, Howell, N.J. 07731.

\*\*\*

**Jill Pettie Howell** (BBA) is a medical assistant with Huntsville Orthopedic Associates, Huntsville, Ala. Her husband, William, is employed with Maples Home Repair. The couple lives at 2104 Maysville Road, Huntsville, 35811.

\*\*\*

**Barry Scott Greenway** is employed with Emerson Electric Co., Paragould, Ark. His wife, Tami Jo, is in the physical education department at Crowley's Ridge College. They reside at 100 Jetton Circle, Apt. 1, Paragould, 72450.

\*\*\*

**Robert W. Harrington** (BA) serves as pulpit minister for the Church of Christ, Calgary, Alberta, Canada. He is married to the former **Cindy Higgins** (BA '80), and they have two children, Ashley and Chad. The family lives at 14012 Deer Ridge Drive S.E., Calgary, Alberta, Canada T2J 5R4.

\*\*\*

**Ricky D. Bankston** (BBA) is employed with Tire Centers, Inc. as commercial and retail salesman, West Memphis, Ark. He is married to the former **Lynnette Forbes** (BA '82), who is an elementary teacher at West Memphis Christian School. They reside with their two children, Joseph and Molly, at 729 Belmont, West Memphis, 72301.

\*\*\*

**Cynthia Yohe Wilson** holds the B.A. degree in psychology from the University of Houston. She is a homemaker. and a member of Presbyterian church ladies circle. Her husband, Robert, is president of Safari U.S.A. They live with son, Robert Wyman, Jr., at 258 Chimney Rock, Houston, Texas 77024.

\*\*\*

**Jerry S. Sawyer** received the B.S. degree in business from Troy State University. He serves as associate youth minister for

the West Dyersburg Church of Christ, Dyersburg, Tenn. He and his wife, the former **Kathryn Jo Thomas** ('82), have three children: Stephen, Joseph and Rachel. The family lives at 2250 Industrial Road, Dyersburg, 38024.

\*\*\*

**Susan Wallace Williams** (BA) is a homemaker. Her husband, **Michael** (BS '83), is in his third and final year of family practice residency at the Kansas University Medical Center. They reside with daughter, Erin Elizabeth, at 6119 West 56th Street, Mission, Kan. 66202.

\*\*\*

**Walter F. Buce** (BBA) works for Valco Mechanical, Inc. as treasurer, Dallas, Texas. He is married to the former **Cassandra Lynne Mahaffy** (BA) and they have two children, Stephanie and James. The family lives at 1427 Mt. Vernon, Mesquite, Texas 75149.

\*\*\*

**Beth McKune Veteto** (BA) is a homemaker. Her husband, Jefferson Bruce, is an engineer with the City of Springfield Utilities. They have a son, Adam Bruce, and live at Route 4, Box 257, Rogersville, Mo. 65742.

\*\*\*

**Marc Burkett** (BBA) is audit manager with Price Waterhouse accounting firm, Memphis, Tenn. He and his wife, Sherry, have two children, John Marcus, Jr. and Lauren Marie. They live at 2255 West River Trace, Apt. 1, Memphis, 38134.

\*\*\*

**G. Bryan Reeves** (BA) works for the U.S. Postal Service, Peoria, Ill. He is married to the former **Ann Haas** (BA), who is a letter carrier for the postal service in El Paso, Ill. They live with son, Christopher, at 518 North Main, Eureka, 61530-1033.

\*\*\*

**Trent A. Dodds** (BBA) is systems manager of Stark Manufacturing, Charleston, Mo. His wife, the former **Debbie Kelley** (AA) owns her own computer business. They reside with their son, Brandon Tyler, at Route 3, Box 610, Sikeston, 63801.

\*\*\*

**Jeff Lovitt** (CCP) serves as pulpit minister for the Main & Oklahoma Church of Christ, McAlester, Okla. His wife, Paula, is a microfilm processor with Micro Images. They have two children, Drew and Hayley, and reside at 1118 South 14th, McAlester, 74501.

\*\*\*

**Sonya Quandt Honea** (BS) is employed with Eagle-Picher Industries as technical sales representative, Quapaw, Okla. Her husband, **Jerry** (BBA '80), is in the home furniture business. Their two children, Lauren and Lindsay, reside with them at 1401 15th N.E., Miami, 74354.



## Class of '81 (Con'd.)

**Donna Susan Reynolds Ellis** is a homemaker. Her husband, **Kin** (BA '79), serves as youth minister for the Church of Christ in Ft. Walton Beach, Fla. July 21-August 3, 1989 they took a group of 22 to San Martin, Honduras for a two-week evangelistic campaign. The couple has four children: Jay, Joy, Jessie and Jordan. The family lives at 6 Pryor Road, Ft. Walton Beach, 32548.

\*\*\*

**Beth Parker Ward** (BA) is a homemaker. Her husband, Gordon, is an insurance agent for ALFA insurance. Their three children — Josh, Maribeth and Parker — reside with them at 3426 Wiley Road, Montgomery, Ala. 36106.

\*\*\*

**Tom Brandon** (BA) is an elementary teacher and head coach in the public schools in Huntsville, Ala. He is married to the former **Corrine Brooks** (BSN), who is a registered nurse in Huntsville Hospital. The couple has two children, Cullen and Sara, and live at 101 Sundance Circle, Hazel Green, 35750.

\*\*\*

**Lori Hill Robnett** (BA) is an elementary teacher (second grade) in the public schools in Broken Arrow, Okla. Her husband, Frank, teaches fourth grade. The couple resides at 111 West Roanoke, Broken Arrow, 74011.

\*\*\*

**Brent A. Billingsley** (BBA) is an agent with Farmers Insurance, Tulsa, Okla. He is past president of the Downtown Tulsa Civitan Club. He is married to the former **Suzanne Morgan** (BA), and they reside with their children, Megan and Brenda, at 2910 South 122nd East Avenue, Tulsa, 74129.

\*\*\*

**Linda Jane Pickle Boyd** is a homemaker. Her husband, Curtis, is a farmer. Their children, Luke and Wesley. The family's address is Route 1, Box 14, Tipton, Okla. 73570.

\*\*\*

**John Mark Stinnett** (BA) is a high school teacher in the public schools in Kahoka, Mo. He is married to the former **Kristin Kay Winget** (BA '83), who teaches the learning disabled in high school. They have a daughter, Jessica Marie, and make their home at 250 West Clark, Kahoka, 63445.

\*\*\*

**Tina Leigh Burns Riner** (BA) is self-employed as a child care worker. Her husband, Donnie, is a lab technician with OR-BA Transshipment Corp. of Alabama. They live with son, Jeremy, at 607 North Milton Street, Tusculumbia, Ala. 35674.

**Tammy Martin** (BBA) works as secretary in the accounting department of Kaiser-Francis Oil Co., Tulsa, Okla. She makes her home at 6354-H South 80th East Avenue, Tulsa, 74133.

\*\*\*

**Jacki Sturgeon Dennis** (BA) is a homemaker. Her husband, John, is a service representative with Westinghouse. Their two sons are John Mark and Joseph Andrew. They live at 181 Queen Victoria Drive, Hamilton, Ontario, Canada L8W 1W6.

\*\*\*

**William L. Frye** received the B.S. degree in business from Ottawa University in 1989. His wife is systems consultant with Hallmark Cards, Inc. Will is in data processing with AT&T Communications, Kansas City, Mo. They have two children, Emily and Corey, and live at 15235 West 88th Terrace, Lenexa, Kan. 66219.

\*\*\*

**Tim B. Haddock** (BA) is employed with Monroe Mack Sales, Inc. as parts manager, Monroe, La. He is married to the former Kathy Ann Hudson, and they have two children, Tara and Erin. The family lives at 21 Rosewood Drive, Monroe, 71203.

\*\*\*

**Albert M. Durgin** (BSW) holds the M.S.S.W. degree from the University of Texas in social work administration. He is associate director of day treatment at The Spurwink School, Portland, Maine. His wife, the former **Janet Holden** (BSW), is childbirth educator with Childbirth Education Association of Portland. Their two children, Kelli and Ashley, live with them at 714 Allen Avenue, Portland, 04103.

\*\*\*

**Michael W. Bedwell** (BA) received the Ph.D. degree in 1988 in school psychology from Pacific Western University. He is a school psychologist in Broken Arrow, Okla. His wife, Gloria, is administrative assistant at Tulsa County Vo-Tech School. They live with daughters, Candice and Monica, at 1505 South Willow Avenue, Broken Arrow, 74012.

\*\*\*

**Jay L. Pettey** (BA) holds the M.Th. degree from Harding Graduate School of Religion. He is employed with Federal Express Corp., Memphis, Tenn. He and his wife, Glenese, have a daughter, Julianne, and reside at 1477 South Highland, Memphis, 38111.

\*\*\*

**Melinda Keele Holliman** (BA) is third grade teacher at Dallas Christian School, Mesquite, Texas. She serves as secretary of PTO, is a member of the Dallas chapter of Associated Women for Harding and is listed in *Outstanding Young Women of America*. She and her husband, **Jim** (BS '79), reside at 728 Retriever Lane, Mesquite, 75150.

**Teresa Warlick Benson** is a homemaker. Her husband, **Steve** ('83), is a financial planner with John Hancock Financial Services. The couple has two children, Will and Kristen. They live at Route 3, Box 326, Searcy, Ark. 72143.

\*\*\*

**C. Keith Bryson** (BBA) is manager of the Sonic Drive In, Paragould, Ark. His wife, the former **Joni Denise James** ('82), works at First National Bank of Paragould. Their children are Alison and Christina who live with their parents at 4918 West Maple, Paragould, 72450.

\*\*\*

**Diana Davis Ballenger** is a homemaker. Her husband, **Dan** (BS '78), is a dentist. The couple has two sons, Joseph and Jason, and live at 11 Caddy Cove, Maumelle, Ark. 72118.

\*\*\*

**James A. Tenery** (CCP) serves as pulpit minister for the Southwest Church of Christ, Omaha, Neb. He and his wife, Jane, have three children: Scott, Chad and Paige Ann. The family lives at 12634 Hascall Street, Omaha, 68144.

\*\*\*

**Cynthia L. Lapp** (BSN) is clinical nurse manager at Providence Hospital, Southfield, Mich. She makes her home at 14760 Berwick, Livonia, 48154.

\*\*\*

**H. Donald Huckeba** works for K & N Mobile Distribution Systems, Fort Worth, Texas as sales representative for Arkansas. He is married to the former **Judy Scritchfield** (BBA '79), who works for General Construction Co. in North Little Rock, Ark. as office manager. The couple's address is 106 Bearskin, Sherwood, Ark. 72116.

\*\*\*

**Gary L. Luallin** (BA) is campus/singles minister for the Boulder (Col.) Church of Christ. He and his wife, the former **Kim Abbott** (BA), live with their two children, Jacob and Luke, at 2935 Baylor Drive, Boulder, 80303.

\*\*\*

**Kimberly Leonard Bingham** (BS) is a homemaker. Her husband, **Mark** (BBA), is director of real estate with TCBY. They have two children, Amy and Adam, and reside at 51 Stoneledge Drive, Maumelle, Ark. 72118.

\*\*\*

**Christie Privett Alexander** (BA) is a homemaker. Her husband, Caruth, is a computer programmer with Boise Cascade Lumber Co. The couple lives at 7800 Westminster Place, Fort Smith, Ark. 72903.

\*\*\*

**Sheila Lynn Choate Gibson** holds the B.A. degree in journalism from the University of Mississippi. She is a homemaker. Her husband, **Robert** ('83), is a physician in his third year of family practice residency at St. Mary's Family Practice Center. The couple

has two children, Stephanie and Alex, and reside at 2504-B Rose Drive, Grand Junction, Col. 81503.

\*\*\*

**A. Steven Howell** (MAR) serves as associate minister of the Kingwood Heights Church of Christ, Murfreesboro, Tenn. He and his wife, Teresa, have three children: Nicholas, Nathaniel and Matthew. The family lives at 539 Thatcher Trace, Murfreesboro, 37129.

\*\*\*

**Jeannie Istre** (BSN) is a registered nurse in the emergency department of Medical Center of Baton Rouge, Baton Rouge, La. She is a certified emergency nurse, advanced cardiac life support and occupational hearing conservationist. She is enrolled in Southeastern Louisiana University's MSN program. Her address is 1532 Range, Denham Springs, 70726.

\*\*\*

**John P. Vines** (BBA) is employed with Informational Retrieval Methods as personal computer network administrator, Carrollton, Texas. He serves as committee chairman of the Cub Scouts. He is married to the former **Paula Cope** (BS '74), who works as a library aide for The Colony High School. They reside with their two children, Jason and Jared, at 5204 Reed, The Colony, 75056.

\*\*\*

**Jay D. Justus** (BA) works for Federal Express, Hot Springs, Ark. He is the associate minister for Southside Church of Christ and preaches twice a month for the Bethsadia church in Amity, Ark. His wife, Dolores, is a commercial artist with Arnold & Stacks Architects. They live at 203 Oakwood, Hot Springs, 71913.

\*\*\*

**Robert T. Weber** (MAR) serves as minister for the Chatham Church of Christ, Chatham, N.J. He and his wife, Janet, have two children, Jeremy and Jonathan. The family resides at 374 Fairmont Avenue, Chatham, 07928.

\*\*\*

**Diane Oberholzer Reynolds** (BBA) works for Maclean, Oddy & Associates, Inc. as associate controller, Dallas, Texas. Her husband, **Kevin** (BBA '82), is employed with Fidelity Union Life Insurance. They live with their daughter, Jennifer, at 4372 Hemingway, Grand Prairie, 75052.

\*\*\*

**Chris A. Dell** (BA) is a marketing consultant with Jackson and Coker, Earth City, Mo. He is married to the former **Vicki Durrington** (BA '80), and they have two children, Carissa and Harrison. The family's address is 12080 Monter, Bridgeton, Mo. 63044.

\*\*\*

**Danny J. McNeal** (BA) is serving in the U.S. Air Force as radio communications

security analyst, Clark AB, Philippines. He and his wife, the former **Amanda Risinger** ('83), have one son, James Christopher. Their address is PSC 2, Box 12942, APO San Francisco, 96311-0006.

\*\*\*

**Patricia Bradish Kloske** (BSN) is a registered nurse and special project coordinator with St. Joseph Regional Health Center, Hot Springs, Ark. Her husband, Thomas, is personal evangelist with Southside Church of Christ. Their sons, David Paul and Stephen James, live with them at 119 Ranchester, Hot Springs, 71913.

\*\*\*

**Brett D. Organ** (BS) is employed with General Engineering Laboratories, Charleston, S.C. He is married to the former **Tonya Hesselrode** ('82), and they have two children, Kristin and Jerod. They reside at 1634 Sulgrave Road, Charleston, 29414.

\*\*\*

**Sharon Stubblefield Lafever** (BSN) is in critical care staffing with Medical Personnel Pool of Little Rock, Little Rock, Ark. Her husband, James, works for Vickers, Inc. in Searcy as computer programmer analyst. The couple has four children: Joshua, Jamey, Jason and Jodie. The family's address is Route 4, Box 475, Searcy, Ark. 72143.

\*\*\*

**Woody Loden IV** (BBA) is owner and president of Batesville Concrete Products, Inc., Batesville, Miss. He has six ready-mix concrete plants. He is married to the former **Crystal Eldridge** (BSN '80), who is with Tel-Am phone book sales. The couple resides with their two children, Tyler and Madison Michelle, at Route 3, Box 227, Batesville, 38606.

\*\*\*

**Ellen Ruth Walker** (BA) is speech and English teacher as well as drama director at C. L. Ganus High School, New Orleans, La. She resides at 5131 Bundy Road, Apt. A-15, New Orleans, 70127.

\*\*\*

**Kevin L. Jonas** (BS) holds the B.S. degree in computer science from West Virginia University. He works for the Bureau of the Census as supervisory computer systems analyst, Washington, D.C. He is married to the former **Melanie Brogdon** ('84), and they have two children, Daniel and Matthew. The family's address is 3135 Brinkley Station Drive, Temple Hills, Md. 20748-6178.

\*\*\*

**Kyle E. McNeese** (BBA) is senior accountant with Systematics, Inc., Little Rock, Ark. His wife, the former **Judy York** (BBA '80), works at Worthen Bank & Trust as employee benefits account administrator. They reside with children, Andrew and Kelsey, at 3407 Fiesta, North Little Rock, Ark. 72116.

**S. Kenneth Moorer** (BA) is director of public relations at Florida College, Temple Terrace, Fla. He also serves as minister for the Church of Christ. He and his wife, Elizabeth, have a son, Samuel LeGrande, and reside at 7905 River Ridge Drive, Tampa, 33637.

\*\*\*

**Joe D. Slocum** has the B.S.E. degree from Arkansas State University. He is health teacher and football and track coach at Wilton Junior High School, Bentonville, Ark. His wife, Elizabeth, is a registered nurse at St. Mary's Hospital. The couple resides at 2403 West Mulberry, Rogers, Ark. 72756.

\*\*\*

**Mack G. Adams** (BS) is a Spanish missionary, East Texas Mission District, Tyler, Texas. His wife, Mary, is a bilingual elementary teacher in the public schools. They live at 1409 Powers Drive, Tyler, 75701, with children, Paul and Marcy.

\*\*\*

**Bruce E. Cope** (BBA) is employed with Pacific Enterprises as manager of corporate accounting, Dallas, Texas. He is married to the former **Lynn Evanson** ('82), and they have three children: Casey, Cameron and Chelsea. The family lives at 1618 Stacey Court, Richardson, 75081.

\*\*\*

**Paul A. Fike** (BA) works for Med Tech Industries as a sales representative, Fort Collins, Col. He is married to the former **Lynne Beeson** (BS) and they have a daughter, Kelley Alyce. They live at 1700 Apelles Circle, Lafayette, 80026.

\*\*\*

**Elizabeth Favre Higgins** (BA) is a flight attendant with American Airlines, San Francisco, Calif. Her husband, Robert, is self-employed as owner of Noah Precision (manufacturers semi-conductor equipment). They live at 45 Southpine Court, San Jose, 95138.

\*\*\*

**Chris Don Kinney** (BS) is a doctor of dental surgery in private practice, Anderson, Ind. He is married to the former **Terri Hughes** (BS '87), and they have a son, Kyle James. They reside at 3916 East Cross, Anderson, 46012.

\*\*\*

**Steven A. Ulrich** (BA) is manager of Consumer Credit Counseling Service, Longview, Texas. He and his wife, the former **Sue Anderson** (AA '80), have a son, Mark Tyler. Their address is P. O. Box 150366, Longview, 75615.

\*\*\*

**Barbara Elaine Williams** (BA) is sales coordinator with Hopkins & Associates, Fountain Valley, Calif. Her address is 31872 Joshua, Apt. 16K, Trakuco Canyon, 92679.

\*\*\*

**Gina Louise Miller** (BA) is a speech therapist in the Department of Defense

## Class of '81 (Con'd.)

Dependant Schools, Brunssum, Netherlands. Her address is HQ USAE P. O. Box 257, APO New York 09011.

\*\*\*

**Connie Sue Hagler Blake** is employed with Lummus Crest, Inc. (combustion engineering) as computer graphics artist, Houston, Texas. Her husband, Bennett, is controller of accounting for Blake Distributing Co. The couple resides at 8910 Dairy Ashford, Houston, 77099.

## Class of '82

**Susan Powell Freeman** is a student at Southern Arkansas University, Magnolia, Ark. Her husband, **Wayne** ('81), is assistant manager of Prescott Feed Mill. They reside with their two children, Leslie and Katie, at Route 1, Box 172, Emmet, 71835.

\*\*\*

**Glynn Weathersbee Garrett**, a member of La Leche League, owns a mail order business, Cody's Caboose, based in her home. Her husband, **Reggie** (BA '81), is an operations manager with Federal Express. Their address is 5700 Shady Air Ln., Arlington, Texas 76016.

\*\*\*

**Stephen W. Edelhuber** (BA) serves as youth minister for the College Church of Christ, Searcy. His wife, Lisa, is co-director of Tuesday/Thursday School for the College church. They live at 614 East Woodruff, Searcy, 72143 with their three children: April, Afton and Jonathan.

\*\*\*

**Laura Braddock Dougherty** is a homemaker. Her husband, Michael, is employed with Texas Utilities Electric Co. They have two children, Clayton and Anna, and reside at 2903 San Paula, Dallas, Texas 75228.

\*\*\*

**Gary Webster James** (BA) is an assistant elementary principal with the South Conway County School District in Morrilton, Ark. He serves as assistant principal at Reynolds Elementary, grades 1-3 and at Northside Elementary, grades 4-6. His wife, Nancy, is a student at the Morrilton Beauty School. The couple resides at Route 2, Box 446A, Morrilton, 72110.



\*\*\*

**Arthur M. Sutherland** (BA) is studying for a master's degree in divinity at Yale Divinity School. He lives at 409 Prospect Avenue, Box 116, New Haven, Conn. 06510.

**Linda Ann Roberts** (BS) holds the M.S. degree from the University of Texas and is a graduate student at Vanderbilt University working toward the Ph.D. degree in chemistry. She resides at 1307 B Grandview, Nashville, Tenn. 37215.

## Class of '83

**Paul Pierce** (BBA) has been accepted to the Master of Business Administration program at Texas Christian University. He works for Bell Helicopter as an accountant and holds the CPA certificate. He is married to the former **Lynn Latham** (BSW '82), and they reside at 3149 Odessa, Fort Worth, Texas 76109.

## Class of '84

**Dawn Ochodnicki Hayden** (BA) is a substitute elementary teacher and works at the Sylvan Learning Center, Jackson, Miss. Her husband, Mark, is employed with the Mississippi State Department of Human Services as internal audit administrator. They live at 1620 East County Line Road, 14A, Jackson, 39157.

\*\*\*

**Catherine Moss Randle** (BS) works for Resneck Stone Ward & Associates as print production manager, Memphis, Tenn. Her husband, **Edward** ('86), is electronics department manager with Wal-Mart Stores. The couple lives at 4955 Hidden Lake Drive, Apt. 107, Memphis, 38128.

\*\*\*

**Glenn A. Rifenbark** is service technician with Copy Products, Inc., Emporia, Kan. He has two children, Prana and Laura, and lives at 116 South Onion, Emporia, 66801.

\*\*\*

**Dan Bailey** (BS) is an information systems analyst for Pioneer Hi-Bred International, Inc. His wife, the former **Donna Summerhayes** (BA), is a homemaker. They reside with their son, Timothy, at 2520 Mansfield Drive, Des Moines, Iowa 50317.

\*\*\*

**Kevin D. Hall** (BA) is store manager of Danielson Thriftway Grocery Stores, Newberg, Ore. He is married to the former **Kathy Hannah** ('86), who is a student at Columbia Christian College. The couple lives at 4312 North Zimri Drive, Newberg, 97132.

## Class of '85

**Jeff McGee** (BS) has accepted a new position as associate programmer with IBM

Corp. in Research Triangle Park, N. C. His wife, Donna, is a bookkeeper for Merrill Lynch in Raleigh. The couple resides at 6241 St. Regis Circle, #104, Raleigh, 27606.

\*\*\*

**Ed Madden, Jr.** (BA) attended the 30th annual Yeats International Summer School in Sligo, Ireland, August 12-27. Madden was one of two graduate students at the University of Texas at Austin selected to receive grants for participation in the summer school. Madden, who recently received the master's degree in English from the University of Texas, is pursuing a Ph.D. in English literature.

\*\*\*

**James E. Sutton** (BA) teaches third grade in the public schools. His wife, Diedra, is payroll clerk with Ace Cash Express. They live at 2121 Fleur de Lis, Arlington, Texas 76012.

\*\*\*

**Joseph N. Marlin** (BA) serves as youth and family minister for the Westside Church of Christ, El Paso, Texas. He is married to the former **Marie Bobbitt** (BSN '82), and they have one son, Luke. The family resides at 632 Bristol, El Paso, 79912.

\*\*\*

**Gregory A. Kays** (BS) received the M.D. degree in 1989 from the University of Arkansas for Medical Sciences. He is a resident physician with the Eau Claire Family Practice Clinic, Eau Claire, Wis. He and his wife, the former **Heidi Bettich** (BA), have a daughter, Alexa Lauryn, and they live at 621 Balcom, Eau Claire, 54703.

## Class of '86

**Jennifer Jones Contreras** (BBA) is employed with Willingham Corp. as controller, Carpinkria, Calif. Her husband, Robert, is a police officer for the city of Oxnard. The couple lives at 751 Rialto Street, Oxnard, 93035.

\*\*\*

**Lori Vaughn Daugherty** (BSN) is a registered nurse, but is a homemaker now. Her husband, Greg, is an electrical engineer with IBM Corp. They reside at 6101-1402 Code's Ridge Road, Raleigh, N.C. 27612.

\*\*\*

**Robert Franklin Jeffords** (BA) teaches history and is head basketball and baseball coach at Georgia Christian School, Valdosta, Ga. He is married to the former **Teresa Lynn Daugherty** (BA), who teaches the mildly mentally impaired in the public schools, Nashville, Ga. The couple has a new son, Dustin Robert, who was born May 1. Their address is Route 2, Box 325B, Valdosta, 31601.

\*\*\*

**Sue Ann Eichenberger** (BA) is a teacher at Bentonville Kindergarten Center,

Bentonville, Ark. She resides at 602 S.W. "C" Street, Apt. D, Bentonville, 72712.

\*\*\*

**Tracy Lynn Willard Crawford** (BA) teaches first grade in the public schools in Grapevine, Texas, and is working toward her master's degree at North Texas State University. Her husband, Randy, is service manager for General Telephone and Electronics (GTE). The couple resides at 2300 Grayson Drive, Apt. 226, Grapevine, 76051.

\*\*\*

**Lori L. Pryor** (BBA) is an advertising consultant with radio station KKYK-104, Little Rock, Ark. Her address is 1502 Green Mountain Drive, Apt. Q-175, Little Rock, 72211.

\*\*\*

**Barbara Elrod Milton** (BA) is special education teacher in the Searcy Public Schools, Searcy, Ark. Her husband, Bill, is coach at White County Central High School. They live at 3 Westgate Drive, Searcy, 72143.

\*\*\*

**Cindy Howard Gurchiek** (BA) is a special education teacher at Southwest Middle School, Searcy, Ark. Her husband, **Jim** (BA), is a special education teacher at the Sunshine School in Searcy. They live at 30 Sherwood Loop, Searcy, 72143.

\*\*\*

**Carol Christenberry Gipson** (BSN) is a registered nurse at White River Medical Center in Batesville, Ark. Her husband, Henry, is a farmer. The couple lives on Route 2, Smithville, 72466.

\*\*\*

**Rebecca Plumlee Phillips** (BA) is a medical student at the University of Arkansas for Medical Sciences. She and her husband, Gary, reside at 302 Vernon Street, Little Rock, Ark. 72205.

\*\*\*

**Eric V. Simmons** (BA) is assistant coach at Searcy Public Schools. He is married to the former **Joyce Breshears** (BSN '87), who is a registered nurse at Central Arkansas Hospital. The couple lives at 34 Stoneybrook Lane, Apt. 2, Searcy, 72143.

\*\*\*

**Susan Coy Pickens** (BA) teaches second grade at Pangburn Elementary Schools, Pangburn, Ark. Her husband, Jody, works for Ark-La Gas Co. They reside with son, Clinton Lee, at 208 Navajo Drive, Searcy, 72143.

\*\*\*

**James A. Doederlein** and his wife, Vicki, are MBA students at The Wharton School of the University of Pennsylvania. Over the summer Jim interned in corporate planning at Pepsi Co., Inc. in Purchase, N.Y. Vicki worked in sales and service for the Cadillac Motor Car Co. in Wayne, Pa. At

present the couple is on an exchange program with the Stockholm School of Economics. They left Stockholm, Sweden in January.

\*\*\*

**Tania Houk Williams** (BA) received the M.A. in 1988 in audiology from Memphis State University. She is employed as an audiologist at West Texas Rehabilitation Center, Abilene, Texas. Her husband, Mike, is working on the Masters of Divinity degree at Abilene Christian University. Their address is 5401 Laguna, Apt. 229, Abilene, 79605.

\*\*\*

**Gladys Davis Hudson** (BBA) is employed with Allied Signal Aftermarket in customer service, East Providence, R.I. She resides with her children, Matthew III and Carlotta Lenaye, who was born April 7 at 236 Ives Street, Providence, 02906.

\*\*\*

**Lori Leigh Spradley** is employed with Aim Management, Inc. as a municipal bond/tax free market trader, Houston, Texas. She lives at 2601 Bellefontaine, Apt. C115, Houston, 77025.

\*\*\*

**Dorothy Moore Bell** (BA) is American government and Spanish teacher at Cabot Public Schools, Cabot, Ark. Her husband, Frank, is self-employed as owner of Touch of the Ozarks. The couple has four children: Jeffrey, Jennifer, Joshua and Joseph. Their address is Route 3, Box 279A1, Cabot, 72023.

\*\*\*

**David W. Hamilton** (CCP '86) serves as pulpit and youth minister for the Church of Christ, Bonner Springs, Kan. He and his wife, Kim, have a son, Matthew. The family's address is 212 Emerson Avenue, Bonner Springs, 66012.

\*\*\*

**David M. Gay** (BS) is a research chemist with Dow Chemical Co., Freeport, Texas. He lives at 127 Plantation Drive West, Apt. 1104, Lake Jackson, Texas 77566.

\*\*\*

**Andrea Berry Brightwell** works as account manager at Consolidated Freightways, Irving, Texas. Her husband, Paul, is supervisor for Dillard's Distribution Center. They live at 749 Ridgewood Circle, Hurst, 76054.

\*\*\*

**Rebecca Shannon Dorris** (BA) is employed with United Cities Gas Co. as consumer services and advertising coordinator, Brentwood, Tenn. Her husband, Charles, is president of Charles Dorris & Associates, Inc. The couple resides at 515 Basswood Drive, Apt. G-71, Nashville, 37209.

\*\*\*

**Terri E. Davis** (BA) is a teacher aide with Bost Human Development Services, Fort Smith, Ark. Her work is with the

physically and mentally handicapped. She lives at Route 5, Box 30, Van Buren, 72956.

\*\*\*

**Julie Johnson Bull** (BBA) is senior accountant with Dillard Department Stores, Inc., Little Rock, Ark. Her husband, Bryan, is a student at the University of Arkansas at Little Rock. They reside at 41 Oak Forest Place, Maumelle, 72118.

\*\*\*

**Wendell R. Hudson** (BA) works for radio station WBIW as midday air personality, assistant program director and music director, Bedford, Ind. His address is Route 12, Box 179, Bedford, 47421.

\*\*\*

**James M. Smith** (BA) works for State Farm Insurance, West Helena, Ark. His wife, Diane, is bookkeeper for State Farm Insurance. They have a son, Jerrod Patrick, and the family's address is P. O. Box 2193, West Helena, 72390..

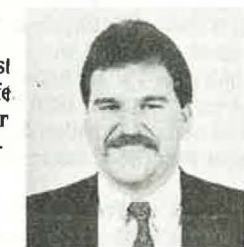

\*\*\*

**Bill R. McSpadden** (BA) teaches English and Bible at Harding Academy in Searcy. He is also associate minister for the Bradford (Ark) Church of Christ. His wife, Pat, is a secretary at Harding University. They reside with son, Justin, at 128 Western Hills, Searcy, 72143.

\*\*\*

**Shelley Howell Wilson** (BBA) is an accountant with Fireman's Fund Insurance Co., Dallas, Texas. Her husband, Eric, is an electronics technician with Master Sound Co. The couple lives at 3718 Lancelot Place, Garland, 75043.

\*\*\*

**Didier Villard** (BBA) is employed with Continental Food Corp. as Eastern Sales Manager, Overland Park, Kan. He is married to the former **Jennifer Netsch** (BA '85), and they have a son, Roman. The family's address is 301 Darrowby Drive, Raymore, Mo. 64083.

\*\*\*

**Lisa R. Sloan** (BS) is working on the master's degree at the University of South Alabama and teaches math at Mobile Christian Academy, Mobile, Ala. She resides at 5408 Timberlane Drive, Mobile, 36693.

\*\*\*

**Tina Berks Broyles** (BA) is a special education teacher at Lenape High School, Medford, N.J. Her husband, Michael, is a special education teacher at Delsea High School. The couple lives at Route 73, Box 340, RD 5, Hammonton, 08037.

\*\*\*

**Sharon Lisle Plummer** is a homemaker and substitute teacher. Her husband, **Mike**

## Class of '86 (Con'd.)

(BS '67), is chairman of the Biology department at Harding University. They have two children, Melissa and Scott, and reside at 22 Glenmere, Searcy, 72143.

\*\*\*

**Amy Hall Waltz** (BBA) is an accountant with Geneva L. Allen accounting firm, Richmond, Ind. Her husband, **Rodney** (BA), is superintendent of buildings and grounds at Hayes Regional Arboretum. Their address is 120 Hayes Arboretum Road, Richmond, 47374.

\*\*\*

**David A. Kelsey** (BA) received the M.S. degree in 1989 in mathematics from the University of Mississippi. He is a high school teacher in the public schools in Louisville, Ky. He plans to go to Zambia, Africa in August, 1990 to teach math at Namwianga Christian Schools. He lives at 9404 Plumwood Road, Fern Creek, 40291.

\*\*\*

**David C. Fowler** (BBA) is on the audit staff of KPMG Peat Marwick Main accounting firm, Dallas, Texas. His wife, the former **Kristi Lynn McCartney** (BBA '88), is associate account executive with Metromedia Long Distance. The couple lives at 1145 Esters, Apt. 1102, Irving, 75061.

\*\*\*

**Paul D. Berry** (BA) is employed with AIG Insurance as claims examiner, Dallas, Texas. He is a personal injury protection specialist and insurance fraud specialist. His address is 7440 La Vista, Apt. 328, Dallas, 75214.

\*\*\*

**Carla Campbell Ward** (BBA) is employed with Leader Federal Bank for Savings as an accountant, Memphis, Tenn. Her husband, **Joe** (BBA), is an account executive with the Bank of Bartlett. The couple resides at 2539 Jeffries Cove, Memphis, 38133.

\*\*\*

**Gary Ross Cupp** (BBA) is a partner in a farming business, Peel & Cupp Farms, Cardwell, Mo. His wife is the former **Christyl Dawn Gallahar** ('89), who teaches preschool at Crowley's Ridge Academy. Their home is at 2506 Chadwick Drive, Paragould, Ark. 72450.

\*\*\*

**Susan Wright Dillard** (BA) is a homemaker. Her husband, **Glenn** (BBA '84), is an assistant director of admissions with Harding University. They live with their son, Robbie, at 19 Cottonwood Drive, Searcy, 72143.

\*\*\*

**Mark B. Wade** (M.Th.) is director of the Church of Christ student center at Southern Arkansas University at Magnolia. He and his wife, Marcia, have two children, Everett and Isaac, and their address is SAU, Box

1373, Magnolia, Ark. 71753.

\*\*\*

**Mark P. Carter** (BA) holds the M.A. degree in audiology from the University of Tennessee. He is director of audiology at Professional Auditory Therapeutics, Inc., Fort Wayne, Ind. He and his wife, Nettie, have a son, Nick Alan. The family lives at 2024-A River Run Trail, Fort Wayne, 46825.

\*\*\*

**Terri Lynn Jewell** (BA) is an elementary teacher in the public schools, Nashville, Tenn. Her address is 119 Twin Oaks Drive, Nashville, 37211.

\*\*\*

**April Joy Messick** (BA) works for Ingram Periodicals, Inc. as account representative, LaVergne, Tenn. She resides at 446 Mountain High Drive, Antioch, Tenn. 37013.

\*\*\*

**Cathy Thompson McIntosh** (BA) is a paralegal with Rice Law Firm, Little Rock, Ark. Her husband, **Shawn** (BBA '88), is general manager of Arkansas Gauge & Instrument Co. The couple lives at 7219 Illinois, Little Rock, 72207.

\*\*\*

**Dana Sullivan Smith** holds the M.S. degree in food science from Texas A&M University. She is a candidate there for the Ph.D. degree in nutrition. She also lectures at the University in College Station, Texas. Her husband, Stephen, is a professor at Texas A&M. They reside at 1000 East University Drive, Apt. 1205, College Station, 77840.

\*\*\*

**Curtis M. Frazier** is manager of Avco Financial Services, Appleton, Wis. He and his wife, Karen, have two children, Megan and Samantha. The family resides at 1084 West Packard Street, Appleton, 54914.

\*\*\*

**Nancy Morgan Schweikhard** (BBA) is employed with Ernst & Young as a paraprofessional in valuation services group, Dallas, Texas. Her husband, Jeff, is accounts manager with W. B. Carrell Memorial Clinic. The couple makes their home at 2857 Franklin Drive, Apt. 806, Mesquite, Texas 75150.

\*\*\*

**Steve Burton Choate** (BFA) received the M.A. degree in 1989 from the University of Mississippi. He is a graduate instructor with a graduate assistantship in visual resources library. He is married to the former **Melinda Kay Salmon** (BBA '87), and their address is Box 5729, University, Miss. 38677.

\*\*\*

**Michael Potts** (M.Th.) holds the M.A. degree from Vanderbilt University and is a graduate student in philosophy (Ph.D. program) at the University of Georgia, Athens. His wife, Karen, is a secretary at the University graduate school. They live at

E114 University Village, 104 College Station Road, Athens, 30605.

\*\*\*

**Steven L. Grissim** (BBA) is territory manager for Vulcan Binder & Cover, Vincent, Ala. His wife, the former **Lisa Kay Warren** (BBA '85), works for Metropolitan Federal Savings & Loan Association as real estate loan review analyst. Their home is at 673 Watson Branch Drive, Franklin, Tenn. 37064.

\*\*\*

**Karen Sue Wheatley Kepesky** (BBA) is a sales representative for Boehringer Ingelheim Pharmaceuticals. Her husband, Michael, is an attorney with Metropolitan Life Insurance Co. They reside at 501 Napa Valley, Apt. 1403, Little Rock, Ark. 72211.

\*\*\*

**Sandra Stine Dederscheck** (BSN) is a registered nurse at Deaconess Hospital, Spokane, Wash. Her husband, Juen, is a bilingual aid for District 81. They reside with children, Elden and Heidi, at West 3722 Heroy, Spokane, 99205.

\*\*\*

**Robert Y. Hall** (CCP) serves as minister for the Church of Christ in Baxter, Tenn. He and his wife, Edwinna, have two children, Jared and Whitney. The family lives at Route 3, Box 137B, Baxter, 38544.

\*\*\*

**Arvil L. Jones** (BA) is a self-employed farmer — J & G Farms, Newport, Ark. He is married to the former **Karen Bowman** (BS '85), who is a medical student at the University of Arkansas for Medical Sciences, Little Rock. They reside with their twin daughters, Sadie and Meggie, at 516 North Fillmore, Little Rock, 72205.

\*\*\*

**Cheryl McCullough Walker** (BBA) is employed with Citicorp Acceptance Co., Inc. as account executive in the leasing division, St. Louis, Mo. She received Citicorp's Award of Excellence in 1989. Her husband, Mark, is a pilot with Trans World Airlines. The couple lives at 14326-1 Willow Bend Park, Chesterfield, 63017.

\*\*\*

**Barbara Hatten Gibson** (BA) is a survey taker with Probe Research, North Richland Hills, Texas. She has two daughters, Carrie and Debbie, and lives at 628 Brookfield Drive, Hurst, 76053.

\*\*\*

**Karen Doerr Fonville** (BSW) is attending the University of Texas at Arlington and is a social work consultant in nursing homes. Her husband, **Earl** (BBA '85), is an accountant with Ernst & Young. The couple resides at 2905 St. Croixct, Fort Worth, Texas 76118.

\*\*\*

**Timothy N. Thompson** (BBA) is senior accountant with Arthur Andersen & Co., Houston, Texas. He is married to the former

**Ginger Woodell** (BSN), who is a registered nurse at Memorial Southwest Hospital. They make their home at 6601 Dunlap, Apt. 2035, Houston, 77074.

\*\*\*

**Tonya Busby** (BSN) is a nurse in the surgical intensive care unit of Queen's Medical Center, Honolulu, Hawaii. Her address is 98-380 Koauka Loop, Apt. 303, Aiea, 96701.

\*\*\*

**Tom D. Johnson** (BA) is a school teacher at Crossroad Children's Home, Fort Wayne, Ind. She lives at 6010 Brandonwood Lane, Fort Wayne, 46835.

\*\*\*

**Patrick H. Peck** (CCP) serves as minister of the Church of Christ in Wellington, Kan. He is married to the former **Melissa Young** ('89), and they have three children: Amy, Jeremy and Matthew. The family resides at 1414 North Olive, Wellington, 67152.

\*\*\*

**Kristy Goff Gibbons** (BS) is employed with the LeBonheur Children's Medical Center as clinical nutritionist, Memphis, Tenn. Her husband, **Allen Jr.** (BA), is football, track and basketball coach at Snowden Junior High School. Their address is 1588 Lanark Court, Apt. 229, Memphis, 38134.

\*\*\*

**Terry Harmon Southerland** (BA) is ninth-grade reading teacher at Cloverdale Junior High School, Little Rock, Ark. Her husband, Dub, is employed with NKC Conveyor Installers. They reside with daughter, Kristin Deanna, at 6208 West 83rd Street, Little Rock, 72209.

\*\*\*

**Ramona Dallas Brown** (BME) is a homemaker. Her husband, **Dennis** (BS '84), is a resident physician at University Medical Center. The family lives at 4109 "A" Street, Little Rock, Ark. 72205.

\*\*\*

**Joyce Watts O'Neal** (BA) is working toward the master's degree in counseling psychology at the University of Central Arkansas. She works as residential treatment counselor at Youth Home, Little Rock, Ark. She has three children: Kirk, Kris and Talitha Jayne. Her address is 605 North Spruce, Searcy, 72143.

\*\*\*

**Mike Simpenderfer** is employed with Wal-Mart Sam's Wholesale Club as sales manager, Sarasota, Fla. He resides at 3039 Willow Green, Sarasota, 34235.

\*\*\*

**Kelly Nance** (BS) works for Arkansas Blue Cross & Blue Shield as senior programmer, Little Rock, Ark. Kelly lives at 5901 J.F.K. Blvd., Apt. 3122, North Little Rock, 72116.

**Seeju Merritt Dupre** is an administrative clerk with ENRON, Houston, Texas. Her husband, **Charles** (BBA '84), is employed with Acadian Gas Pipeline System as manager of financial accounting. The couple resides at 4019 Postwood, Spring, 77388.

\*\*\*

**Paige Staggs** (BA) is employed with First Continental Leasing Corp. as administrative assistant, Dallas, Texas. She recently passed all parts of the Certified Professional Secretaries exam (CPS). Her address is 5312 Glenwick, Dallas, 75209.

\*\*\*

**John Ed Higginbotham** (BBA) is an agent with Farmers Insurance Group, Searcy, Ark. He is married to the former **Rebecca Maynard** ('87), and they have a son, John Ryan. The family lives at 108 Northfield, Searcy, 72143.

\*\*\*

**Cyndi Faye Thomas** (BS) is nutrition-support dietitian at Research Medical Center, Kansas City, Mo. She lives at 8939 Cambridge, Apt. 3006, Kansas City, 64138.

\*\*\*

**J. Kevin Nutt** (BS) is teacher and coach at Greater Atlanta Christian School, Norcross, Ga. He is married to the former **Deborah Burkett** (BSN '85), who is a nurse at Emory University Hospital. The couple lives at 1348 Hoy Taylor Drive, Norcross, 30093.

\*\*\*

**Craig C. Kisseberth** (BBA) works at Squar and Clarke as senior accountant, Irvine, Calif. He has completed the CPA exam. His wife, the former **Lisa Weatherington** ('89), is a word processor with an insurance agency. They make their home at 26086 Serrano Court, El Toro, Calif. 92630.

\*\*\*

**Gary S. Ewart** (BA) is a social worker with the Arkansas Department of Human Services, Bentonville, Ark. His address is P. O. Box 781, Bentonville, 72712.

\*\*\*

**Melissa Chaffin Marsh** (BBA) is financial analyst at First Commercial Bank, Little Rock, Ark. Her husband, Ricky, is owner and president of Audio International, Inc. The couple resides at Route 1, Box 150, Beebe, 72012.

\*\*\*

**Stephen Kyle Lake** (BA) is producer and director of Richardson Instructional Television, Dallas, Texas. He is married to the former **Donna Warren** (BBA), who is account manager with Logic, Inc., Dallas. They have one child, Lindsey Taylor, and live at 712 Newberry Drive, Richardson, 75080.

\*\*\*

**T. Dirk Smith** (BA) is employed with Jackson & Coker as search consultant, Dallas, Texas. His wife, Wendy, is a pre-

kindergarten teacher at Mrs. Richardson's School. They reside at 7310 Parkridge Blvd., Apt. 101, Irving, 75063.

\*\*\*

**Vance A. Durrington** (BS) is a high school teacher in the public schools in Ballinger, Texas. He serves as president of the Ballinger Association of Texas Professional Educators. He lives at 1106 North Eighth, Ballinger, 76821.

---

## Class of '87

---

**Paul E. Woolard** (BBA) is employed with Peat Marwick Main & Co. accounting firm as an auditor, Decatur, Ill. He is married to the former **Heidi Meadows** (BSW '89), who works as director of social services at Persuing Estates, Decatur. They live at 1350 Wellington Way, Apt. 2A, Decatur, 62526.

\*\*\*

**Jeffrey A. Tallman** (BA) works for WKQB-FM as promotions director, North Charleston, S.C. He is involved in the Big Brother Program in his community. He is married to the former **Melissa Clark** (BA '88), who is associate producer for WCBD-TV 2 in Charleston. Their address is 2225 Ashley River Road, Apt. 127, Charleston, 29414.

\*\*\*

**Paul A. Maynard** (BA) is an accountant with Arthur Andersen & Co., Minneapolis, Minn. He is married to the former **Robin Leigh Ross** (BA '89), who is a student at William Mitchell School of Law. The couple resides at 3519 Federal Drive, Apt. 308, Eagan, 55122.

\*\*\*

**Deborah Diane Turner** received the B.A. degree in 1988 from Oklahoma Christian College. She teaches English as a foreign language in a public junior high school in Japan. Her address is 2844-4 Watari-cho, Mito-shi Ibaraki Japan 310.

---

## Class of '88

---

**William D. Gaw, Jr.** received the B.S.M.E. degree in 1989 in mechanical systems from Lawrence Institute of Technology. He is employed with Mazda Research and Development as product design engineer, Flat Rock, Mich. His wife, Kim, is a college student. Their address is 247 North Marias, Apt. 4, Clawson, 48017.

\*\*\*

**Teresa Ann Durham** (BA) received the M.Ed. degree in 1989 from Harding Graduate School. She teaches history in junior high school and is basketball and track coach, Klein, Texas. She resides at 15414 Kuykendahl Road, Spring, 77090

## Class of '88 (Con'd.)

**Steve Townsdin** (BA) is employed with Heritage Publishing's Searcy office as recruiter/trainer. He is married to the former **Danetta Manning** (BA '89).

\*\*\*

**Jonda Dixon Pieper** (BSW) is with Youth Home, Inc. as residential treatment counselor, Little Rock, Ark. Her husband, Eric, is a sergeant in the U.S. Air Force. Their address is 1924 Moss Street, Apt. 8, North Little Rock, 72114.

\*\*\*

**Angie Collins Caldwell** (BS), clinical dietitian at St. Bernard's Regional Medical Center, Jonesboro, Ark., had an original research study accepted for presentation at the American Dietetics Association convention in Kansas City, Mo., in October. The study is on malnutrition prevalence and nutritional intervention and length of hospital stay, a pilot study for cost benefits under the category of quality assurance and quality control. She and her husband, Rick, live at 810 Kitchen Street, Apt. 18, Jonesboro, 72401.

\*\*\*

Navy Seaman Recruit **Kevin A. Hunt** (BS) has completed recruit training at Recruit Training Command, Great Lakes, Ill. He joined the Navy in May.

\*\*\*

**Troy Pieper** (BBA) is a claims representative with State Farm Insurance, Creve Coeur, Mo. His wife, Stephanie, is an associate accountant with The Brown Group, Inc. The couple lives at 1980 Basston Drive, Maryland Heights, 63043.

\*\*\*

**David Alan Phillips** (BA) teaches Spanish and French at Memphis Harding Academy, Memphis, Tenn. In the summer of 1989 he was a teacher/leader for a People to People Educational Exchange to the Soviet Union for three weeks. He and his wife, the former **Linda King** ('89), live at 2876 Hammond, Apt. 4, Memphis, 38128.

\*\*\*

**Jennifer Kelly** is an assistant account executive with Saxon & Saxon Advertising. Kelly holds a B.A. degree in advertising from Memphis State University.

## Class of '89

**Melinda Bray Collins** (BBA) is a teacher at Little Dudes & Darlins, Tyler, Texas. Her husband, **Carl** (BBA), is a management trainee at Brookshire's. Their home is at 1600 Rice Road, Apt. 217, Tyler, 75703.

\*\*\*

**Laura Gillett Light** (BA) works in sales and design for Designer Furniture, Rolla,

Mo. She also does substitute teaching in the Rolla Public Schools. Her husband, Kenneth, is an engineering consultant for Stack and Associates and is a student at the University of Missouri at Rolla. Their address is Route 6, Box 1, Rolla, 65401.

\*\*\*

**Lisa Stanakis Thompson** is a student at the University of Central Florida, Orlando. Her husband is an attorney with Zimmerman, Shuffield, Kizer and Sutcliffe. The couple resides at 4749 Frantz Court, Apt. 9, Winter Park, Fla. 32792.

\*\*\*

**Michelle Barnett Mobley** (BA) is a homemaker. Her husband, **Robert** (BBA '88), is employed with Citicorp Mortgage as servicing specialist. They reside at 2242 Village Green Parkway, Apt. 10, Chesterfield, Mo. 63017.

\*\*\*

**John Paul Sullivan** (BA) is owner of Sullivan and Associates, Charleston Heights, S.C. He is married to the former **Michelle Suthlerand** (BA '88), who is a substitute teacher. Their address is 101 Tennyson Way, Summerville, S.C. 29483.

\*\*\*

**Beth Ellen Fischer** (BS) is a computer programmer for IBM Corp., Vestal, N.Y. She resides at 2109 Old Vestal Road, Vestal, 13850-1938.

\*\*\*

**Randall L. Hula** (BBA) works as an account representative with NCR, Irving, Texas. He and his wife, Shelli, live at 1101 Esters Road, Apt. 1715, Irving, 75061.

\*\*\*

**K. Jay Barber** (BBA) works for the National Bank of Commerce in installment lending department, Memphis, Tenn. He is married to the former **Angela Bond** (BA '88), who teaches fourth grade at Mumford Elementary School, Mumfords, Tenn. They reside at 4965 Hidden Lake Drive, Apt. 204, Memphis, 38128.

\*\*\*

**Tanya Kay Boatwright** (BBA) is a staff accountant with Ernst & Young, Little Rock, Ark. She lives at 1502 Green Mountain Drive, Apt. 121E, Little Rock, 72211.

\*\*\*

**Daniel C. Rosier** (BBA) works for Pennzoil Co. as an accountant, Houston, Texas. He is married to the former **Denise Crawford** (BA), and they live at 5300 DeSoto, Apt. 1514, Houston, Texas 77091.

\*\*\*

**Jeffrey A. Jewell** (BA) was awarded a University Fellowship by the University of Alabama and is pursuing the M.B.A. degree in banking and finance. He and his wife, the former **Dana Reely** (BA), reside at 4709 Cypress Creek Avenue E, Apt. 412, Tuscaloosa, 35405.

\*\*\*

**Cheryl Brooker Simmons** (BS) is a

substitute elementary teacher in the Searcy Public Schools, Searcy, Ark. Her husband, **Reid** (BA '84), is coach and civics teacher in the Searcy Public Schools. The couple lives at 2909 East Moore, Apt. 4-4, Searcy, 72143.

\*\*\*

**John B. Griffith** (BBA) is an accountant with Arthur Andersen & Co., Houston, Texas. He is married to the former **Alice Gill** (BME), who is an elementary music teacher in the public schools, Alief, Texas. The couple resides at 7500 Bellerive, Apt. 513, Houston, 77036.

\*\*\*

**Sheri Barber Homishak** (BS) is a student at Northeastern State University College of Optometry. Her husband, Jerry, works in food services at Northeastern State. Their address is Route 5, Box 16, Tahlequah, Okla. 74464.

\*\*\*

**Susan Holt** (BBA) is employed with Baird, Kurtz & Dobson as staff accountant, Little Rock, Ark. She resides at 501 Napa Valley Drive, Apt. 817, Little Rock, 72211.

\*\*\*

**Nancy Jill Smith Albright** (BSW) is a homemaker. Her husband, Terry, is a student at Harding. Their address is Box 1031, Station A, Searcy, 72143.

## Marriages

**Susan Beth Musick** ('81) to James Holleman May 20 in Searcy. Susan is office assistant for James Burge Photography, Sherwood, Ark. James works security for Federal Reserve Bank. The couple resides at 601 Napa Valley, Apt. 114, Little Rock, 72211.

\*\*\*

**Julie Lynn Swan** (BA '81) to Doug Gibb July 22 in Galesburg, Ill. Julie is a speech/English instructor at Carl Sandburg College, and Doug is a part-time instructor and a graduate student at Western Illinois University. Their address is 1693 Tradewinds Avenue, Galesburg, 61401.

\*\*\*

**Rick Krug** (BA '83) to Connie Ahlberg August 19 in Sacramento, Calif. The couple lives at 11330 Amanda, Apt. 921, Dallas, Texas 75238.

\*\*\*

**David D. Hicks** (BS '87) to **Sharon A. Waldrop** (BS '86) July 15 in Bartlesville, Okla. David is an operations analyst with Tracor Applied Sciences, Arlington, Va. Sharon teaches seventh-grade math in the public schools. They reside at 6464 Gilder Street, Alexandria, 22310.

**Lynn Marie DuPaul** (BA '83) to Dave Powell May 27 in Memphis, Tenn. The couple lives at 7700 Sable Lane, North Richland Hills, Texas 76180.  
\*\*\*

**Cynthia Lee Miranda** ('86) to Julio Cedeno August 12 in Diboll, Texas. Cynthia holds a B.B.A. degree in accounting from Texas A & M University and works at General Dynamics Service Company as finance assistant. For the past year she has been working as a missionary in Caracas, Venezuela with Bob Brown. Her husband, Julio, is general manager and civil engineer with Constructore Cede-Mar. Their address is Apdo. 4617, Maracay 2101, Edo. Arauca, Venezuela.  
\*\*\*

**Patricia Fisher** (BA '87) to Robert Rogers Galvan, Jr. July 29 in San Antonio, Texas. Patty is athletic director and teacher at Christian Heritage Schools, Inc. Robert is a dental student. The couple resides at 13230 Blanco Road, Apt. 1408, San Antonio, 78216.  
\*\*\*

**Ralph Stanley Chapman, Jr.** (BBA '82) to **Robbie Lynne McVey** ('87) October 28 in Greene Chapel at Hendrix College in Conway, Ark. Robbie is an account executive with KOOL 95 in Little Rock. Stan is a certified public accountant and assistant vice president/audit supervisor with Worthen Banking Corp.  
\*\*\*

**Michael Shannon Simpson** (BBA '84) to Kimberly DiAnne Craig September 30 in Little Rock, Ark. Shannon is an assistant manager for Wal-Mart.  
\*\*\*

**James C. "Jim" Lankford, Jr.** (BA '84) to Karen Renee Farrar November 4. Jim is a supervisor for the Yarnell's Ice Cream Co. in Searcy.  
\*\*\*

**Kelly Renee Fields** (BSW '86) to Clifford Samuel Owens, Jr. October 28 in Madison, Tenn. Kelly is a social worker for Rebound, Inc. in Gallatin, Tenn. She is listed in *Who's Who Among Young American Professionals*, is a member of American Association of Christian Counselors and is certified in masters social work by the State Dept. of Mental Health. Cliff is branch manager for Security Federal Savings & Loan. The couple lives at 126 Habersham Court, Goodlettsville, Tenn. 37072.  
\*\*\*

**Jennifer Mae Eckhart** (BBA '87) to David C. Knight September 2 in Parkersburg, W. Va. Jennifer and David both work for the Sovran Bank in Nashville, Tenn.; she as internal auditor and he as telecommunications operations manager.

Their address is 302 Bridgewalk Place, Nashville, 37209.  
\*\*\*

**Cheri Lynn Smith** (BBA '82) to Dr. H. R. Marsh November 4 at Waimea Falls, Hawaii. Cheri is employed with American Airlines in Dallas-Fort Worth. Dr. Marsh is a dentist in DeSoto, Texas.  
\*\*\*

**Bill Bradley Cooper** ('87) to Sonja Reynolds July 8 in Rattan, Okla. Bill is a salesman at Baggett Motor Co., Hugo. He holds a certificate of appreciation from the town of Antlers for outstanding service and life-saving techniques used in the line of duty while a volunteer with the Antlers Fire Dept. Sonja is a computer operator with Wal-Mart. Their address is P. O. Box 751, Hugo, 74743.  
\*\*\*

**Bradley Andrew Seay** (BA '89) to **Rae Anne Carr** (BSW '89) September 2 in Winchester, Tenn. Andy is in the U. S. Marine Corps and Rae Anne is a homemaker. Their address is 402 Meadow View Court, Apt. 301, Stafford, Va. 22554.  
\*\*\*

**Michelle Renee Barnett** (BA '89) to **Robert H. Mobley** (BBA '88) June 17 in Whitney, Texas. Michelle is a homemaker and Robert works for Citicorp Mortgage Co. They reside at 2242 Village Green Parkway, Apt. 10, Chesterfield, Mo. 63017.  
\*\*\*

**Amy L. Higginbotham** (BA '87) to Scott E. Adair November 18 in Searcy. She teaches elementary school in Bradford Public Schools, Bradford, Ark.  
\*\*\*

**Becky Jeanne Shipp** (BA '88) to **Todd Thompson** (BA '86) December 9. Their address is 4600 North Josey Lane, Apt. 1209, Carrollton, Texas 75010.  
\*\*\*

**Lesley Lynne Rose** (BA '88) to Ronald Gene Smith August 5 in Beebe, Ark. Ronald is a student at Harding, and Lesley is a special education teacher in the Beebe Public Schools, Beebe, Ark. They reside at 32 Stoneybrook Lane, Apt. 12, Searcy, 72143.  
\*\*\*

---

## Births

---

Son, Jordan Steven, to **Jere** (BBA '84) and Kristi **Thorson** (BBA '86) Matthews September 28 in Hot Springs, Ark. Jere is manager of Gary Thorson Furniture & Interiors. They reside at 1 Astorga Circle, Hot Springs, 71909-4080.  
\*\*\*

Son, Nathan Brian, to **Ronald** (BA '68) and Judy **Killen** September 26, 1989 in

Portland, Ore. He joins sisters, Venus Adelle, 7, and Amanda Marie, 4.  
\*\*\*

Son, Michael Joseph, to **Tom** (BA '79) and Ann **Hainley** April 5, 1987 — by adoption. He has a brother, Matthew, age 7. The family lives at 15012 Quivero Road, Apple Valley, Calif. 92307.  
\*\*\*

Daughter, Caroline Marie, to **Bryan** (BS '86) and **Jan Coker** (BBA '85) **Pruitt** December 26, 1988. They reside at 745A Manley, Charleston, S. C. 29408.  
\*\*\*

Daughter, Nora Elizabeth, to Jim and **Jan Smithey** (BA '82) Hahn May 20. Jim is a high school teacher at Waco Christian School. The family resides at 7810 Tallahassee, Waco, Texas 76712.  
\*\*\*

Son, Kyle Barton, to **Marc** (BSN '85) and **Lisa Barton** (BSN '85) **Ebeling** July 17. Marc is a registered nurse at Doctor's Hospital, Pinole, Calif. Lisa is a registered nurse at Queen of the Valley Hospital, Napa, Calif. The family resides at 733 Pueblo Avenue, Napa, 94558.  
\*\*\*

Son, Cameron Parker, to **Allen** (BBA '83) and **Pam Parker** (BA '81) **Frazier** May 31. He joins brother, Shawn Allen, five. Pam is a homemaker, piano teacher and a member of a gospel singing group. Allen is assistant vice president of Valley Bank of Oregon. They live at 220 Bethel Court, Oregon, Wis. 53575.  
\*\*\*

Son, Jason Lee, to **Joseph** (CCP '81) and **Jennifer Lee** (BA '81) **Pawlowski** April 1. Joe received a B.S. degree in 1989 from University Center at Tulsa/Langston University. He is employed with The Williams Companies as data administration assistant, Tulsa, Okla. Jennifer works at Tulsa City-County Library as periodicals librarian. The family's address is P. O. Box 1811, Tulsa, 74101.  
\*\*\*

Son, Joseph Kurt, to **Joe** (BBA '81) and **Tammy Gattis** (BBA '83) **Alexander** April 12. He joins Kelsey Lynn. Joe is assistant professor of marketing at Abilene Christian University. The family lives at 2258 Boston Road, Abilene, 79601.  
\*\*\*

Daughter, Kaleigh Jean, to Matt and **Sue Ellen Smith** (BA '81) Stevens April 7. Matt is an electronics technician at Varian Co. The family lives at 150 Cleveland Road, Apt. 100, Pleasant Hill, Calif. 94523.  
\*\*\*

Daughter, Emily Rose, to **Charles** ('86) and **Linda Ramsey** (BA '85) **Justus** May 31. Linda is a fifth grade teacher in the public schools, Pikeville, Ky. Charles is owner of The Package Patch. Their address



## Births (Con'd.)

is 1093 North Mayo Trail, Suite 330, Pikeville, 41501.

\*\*\*

Daughter, Katherine Elizabeth, to **Robert (BA '81)** and **Anita Eagan (BS '82) Chandler** May 4. She has a brother, Curry. Bob is assistant professor/director of forensics at Illinois State University, Normal, Ill. He directed students to the DSR-TKA National Forensic Championship for the third consecutive year. The family makes their home at 300 Judith Drive, Normal, 61761.

\*\*\*

Daughter, Mollie Rebekah, to **Mike (BA '78)** and **Lou Ann Tennant ('81) Mitchell** September 9. She joins a brother, Hunter Brett. The family lives at 715 Cox Creek Parkway, Florence, Ala. 35630.

\*\*\*

Daughter, Christine Marie, to Kevin and **Susan Coleman (BS '86)** Colvin April 8. They reside at 917 Watermead Drive, Noblesville, Ind. 46060.

\*\*\*

Daughter, Julia Suzanne, to Julius and **Judy Perry (BS '72)** Nichols October 2. The family's address is 534 Sixth Street, N.E., Fayette, Ala. 35555.

\*\*\*

Daughter, Hannah Marie, to **Douglas (BBA '86)** and **Sandra Shipp (BA '85) Ogburn** January 18, 1989. She has a brother, Seth Douglas. They live at 5961 Raintree, Memphis, Tenn. 38115.

\*\*\*

Daughter, Anna Elizabeth, to David and **Kay Peppers (BA '71)** Shelby July 8 by adoption. She joins a brother, Jacob Tyler. They live at 2411 North Eighth, West Monroe, La. 71291.

\*\*\*

Daughter, Stephanie Lynn, to **Darrell (BBA '86)** and **Lorrie Petree** October 30. They reside at 8110 Vaden Drive, Brentwood, Tenn. 37027-7301.

\*\*\*

Daughter, Caitlin Dena, to **John (CCP '88)** and **Pamela Brandon (BA '86) Morgan** April 7. John is a minister for the Church of Christ. They reside at 911 East Race, Apt. 121, Searcy, 72143.

\*\*\*

Son, Kristopher Lee, to **Kevin (BBA '81)** and **Sheree Farrell (AA '81) Feeler** August 18. He joins Nicole Elane. Kevin is a realtor with Siebert & Weber, Jefferson City, Mo. Sheree works for Central Trust Bank. The family lives at 2509 Plymouth Rock Road, Jefferson City, 65109.

\*\*\*

Daughter, Carina Michelle, to **John (BA '82)** and **Cathie Sams (BS '84) Cooper** July 5. She has a sister, Nicole Marie. John is an account representative with Infocision

Management Co., Akron, Ohio. Cathie is a consultant with Country Home Collection. Their address is 2410 Hillcrest Drive, Stow, 44224.

\*\*\*

Daughter, Karye Krystyne, to **Mike (BBA '86)** and **Gayla Hughes (BA '86) Saegert** September 8. Her sister is Ashley Gayle. Mike is a vice president of G & S Shoes, Siloam Springs, Ark. The family resides at 223 Roderic Circle, Siloam Springs, 72761.

\*\*\*

Son, Garrick Keith, to Rick and **Katherine Willis (BS '81)** Faulk June 29. His sister is Season Denise. Rick is manager of Pizza Hut, Inc. Their address is 1532 Palmetto Court, Buford, Ga. 30518.

\*\*\*

Son, Austin Taylor, to Dan and **Beverly Lee (BA '86)** Kerr December 3, 1988. He joins a brother, Tyler Alexander. Dan works in maintenance for the Maryland Heights Church of Christ. Beverly will receive the Doctor of Chiropractic in August 1990. The family makes their home at 514 Gilead, Chesterfield, Mo. 63017.

\*\*\*

Son, Will Jerry, to Donald and **Felicia Johnston ('81)** Borin April 28, 1989. He has two brothers, Seth and Cody. Donald is operation manager in distribution for Target Stores, Inc. Felicia is a part-time pharmacist. They live at 2350 132nd Lane, N.W., Coon Rapids, Minn. 55433.

\*\*\*

Son, Jonathan Joseph, to **Philip (M.Th. '86)** and **Brenda Murray** June 8. He joins a brother, Paul Philip. Philip is a computer operations specialist with MacTemp, Inc., New York, N.Y. The family resides at 23-40 24th Street, Astoria, 11105.

\*\*\*

Daughter, Maria Ann, to **Dana (MAR '86)** and **Barbara Baldwin** May 17. She has a brother, Spenser Thomas. Dana serves as minister for the Park Avenue Church of Christ, Memphis, Tenn. The family lives at 5275 Park, Memphis, 38119.

\*\*\*

Daughter, Layne Victoria, to **Kenny (BS '86)** and **Melissa Parker (BA '86) Collins** August 18. Kenny is a student at the University of Arkansas Medical School. Melissa teaches fifth grade in the public schools. The family's address is 1706 Sanford, Apt. 1, Little Rock, Ark. 72207.

\*\*\*

Son, Mason Brooks, to **Steve (BBA '79)** and **Sherrie Pipkin (BBA '81) Hankins** July 7. He joins a brother, Steven Garland, Jr. Steve works for Tyson Foods, Inc. as divisional controller. They reside at 1501 Willard, Springdale, Ark. 72764.

\*\*\*

Son, Taylor James, to **Gary D. (CCP '86)** and **Kristy McKinney** August 28. The McKinneys have two other children, Megan

and Lindsay Beth. Gary "Smokey" serves as campus minister in Ames, Iowa. They reside at 925 Carroll, Ames, 50010.

\*\*\*

Daughter, Kaylee Jo, to **Kevin (BS '81)** and **Janis Barnett ('82) James** August 19. Her brother is Ron Ewing. Kevin is assistant manager of Michaels Art & Craft Stores, Hurst, Texas. Their address is 5629 Woodvine Court, Fort Worth, 76140.

\*\*\*

Daughter, Rebekah Joyce, to George and **Katie Summitt (BSW '81)** Tran April 28, 1989. Their other children are Jennifer and Timothy. George is a doctor for Indian Health Service. They reside at Route 2, Box 104-B, Sylva, N.C. 28779.

\*\*\*

Daughter, Reagan LeAnn, to Tim and **Robin Lowe ('81)** Kidwell March 29, 1989. She joins sisters, Holly and Autumn. Tim is youth minister for the Church of Christ. They live at Route 9, Box 76, Mountain Home, Ark. 72653.

\*\*\*

Daughter, Heather Eileen, to Lonnie and **Holly Clark (BSN '83)** Watkins May 15, 1989. The family resides at 3217F Calumet Drive, Raleigh, N.C. 27610.

\*\*\*

Son, Timothy Daniel, to **Dan (BS '84)** and **Donna Summerhayes (BA '84) Bailey** October 8. Their home is 2520 Mansfield Drive, Des Moines, Iowa 50317.

\*\*\*

Son, Phillip Butler, to **Anthony (Academy)** and **Phyllis Kelley (BBA '88) Curry** October 30. Anthony is in the Air Force and their address is 519 Nakina Drive, Eglin AFB, Fla. 32542.

---

## Sympathy

---

### *Our Sympathy To*

**Mildred (BS '49)**, and **Winnie (BA '49) Bell** of Searcy whose mother, Mrs. Ineeta Bell, died September 29.

Mrs. Nina McReynolds in the death of her husband, **Emmett McReynolds ('33)**, who died August 8, 1989.

**Milton ('35)** and Bessie Truex whose son, **Milton Harold Truex (BA '55)**, died October 26. Their home address is 1913 East Holiday, Springfield, Mo. 65807.

**Roy Holland (BA '85)** in the death of his father, Kenneth Holland.

**Noreen Colton Andrews (BS '52)** in the death of her husband, Joe, August 13, 1989. Noreen makes dresses for the wheelchair patients at Erie County Home. She and son, Rick ('88), live at 181 Wynwood Ave., Tonawanda, N.Y. 14151.

Harding University

# Highlights of 1989

---

*The Year in Review*

Searcy, Arkansas

# Thanks For Your Involvement

With your strong support and that of our powerful God, 1989 was a good year for Harding as many goals were met successfully. For our board, faculty, staff and students, I want to express thanks to each of you for your wonderful help in so many different ways in 1989.

Please know that every contribution, monetary or otherwise, toward the accomplishment of these goals was an important aspect of our journey. Many contributions went unheralded; some were recognized; all were appreciated.

With this publication, we list some highlights from 1989. The listing is not the total picture of what Harding is or of the entirety of what has taken place in 1989. But for your part in it, we are grateful.

The real value of Harding is very hard to put into words. It involves changed lives, strengthened ministries, and new and renewed commitments to service in God's kingdom. I am so impressed with our students. They are worth our very best efforts.

Please continue to pray for Harding and the work being done in this place. Please visit when you can, and let us have your suggestions. And please tell others about Harding as we continue to integrate faith and learning and living for all students, staff, alumni and friends.



David B. Burks  
President



*Seated (l-r) Lott Tucker, vice president for finance; Neale Pryor, vice president for academic affairs; and David B. Burks president. Standing (l-r) James W. Carr, executive vice president; Jerome Barnes, vice president for student affairs; and Floyd Daniel, vice president for university relations.*

# College of Bible and Religion

In the fall, Dr. Carl G. Mitchell rejoined the faculty to serve as Dean of the College of Bible and Religion. A former missionary to Italy and longtime teacher, he had previously served four years as a member of the Bible faculty.



Carl Mitchell

## ANNUAL BIBLE LECTURESHIP

Approximately 700 visitors from outside Searcy joined local guests, students, faculty and staff for the 66th annual Bible Lectureship in early October for in-depth studies on the Book of Acts.

"The quality of the classes and lectures was excellent," said Carl Mitchell, "and reflected much thought and study on the part of the presenters." A faculty of more than 50 speakers appeared in the three-day series, entitled 'Acts, the Spreading Flame.'

"The format of an in-depth look at a particular book is very popular and leaves room for some long-term benefit," Mitchell said in announcing that the policy will be continued. The 1990 lectures, set for Sept. 30-Oct. 3, will explore the book of 1 Corinthians with a theme, "The Church of God in a Pagan World."

The 1989 addition of a large tent in front of Hammon Student Center proved valuable for displays of vendors, and Mitchell said a larger tent would be used next fall.

Eddie C. Cloer, an associate professor of Bible who had served as director of the series for the past seven years, resigned as director effective at the close of the '89 series. He and his wife Susan were presented a certificate in recognition of their hard and productive work through the years.

## 1989 SUMMER CAMPAIGNS

Twenty Harding faculty members lead campaigns in 13 countries. Others assisted in the Northwest, Northeast and Southeast United States.

Australia - Tom Eddins, Dwight Smith, Nicky Boyd, Scott Stovall  
Italy - Bob Corbin  
England - Bobby Parks, James Mackey,  
Scotland - Ed Sanders  
South Africa - Neale Pryor, Ted Lloyd, Ike Hamilton  
Kenya - Monte Cox  
Germany - Jack McKinney, Fred Jewell

Bolivia - Ron and Faye Doran  
Ghana - Van Tate  
Singapore - Will Ed Warren  
Venezuela - Ava Conley  
Guyana - L. V. Pfeifer  
Jamaica - Don England

Twenty-two students did a pilot missions internship in Nairobi. Three groups spent six weeks campaigning in Nairobi, observing missionaries in Eldoret and surveying people in Kenya, Tanzania and Uganda. Seven-year veteran missionary Monte Cox, along with Mark Berryman and Lloyd Deal, arranged the travel and work. Berryman is coordinating next summer's campaign to Nairobi.

## COLLEGE OF BIBLE AND RELIGION MAJORS

Within the College of Bible and Religion, the number of stated majors is as follows:

Bible and Religion	77
Youth Ministry	19
Biblical Languages	6
Missions	6
Religious Education	3
Ministry	12



The large tent for vendors and visitors was an excellent addition to the Lectureship in 1989.

# Academics

For the 1989-90 academic year, the instructional faculty numbered 145 and 18 part-time or adjunct instructors. A total of 57 percent, or 83 faculty members, hold doctorates or a terminal degree.

## NEW FACULTY

A group of 24 new faculty members were added to the teaching schedule for the fall semester. Eight others had returned from doctoral study. In addition, nine had received administrative appointments since the end of the spring semester.

Four added to the College of Bible and Religion division are Parker Henderson, missionary in residence; Carl Mitchell, Dean of the College; Bill Searcy, visiting missionary; and James Woodroof, adjunct professor of Bible.

In the College of Arts and Sciences, seven are full-time teachers and eight serve as adjunct professors. They are David Cole, physical science; Steven Frye, communication; Kenneth Hammes, English; Greg Harnden and Mike Pruitt, physical education; Ken Hobby, psychology; and Deborah Mueller, biology. Serving adjunct are Tommy Jackson, Andrew Kronenwetter and Sharon Pitt, communication; Heber Taylor, English; Lis Jones and Laura White, music; Lisa Ritchie, home economics; and Cheryl Simmons, physical education.

Curtis Clements was added in the School of Business; Maribeth Downing in the School of Education; and Rosemary McLaughlin, Jo Ann Smith and Richard Smith in the School of Nursing.

Eight returning from doctoral study included Louis Butterfield,



*John Akers, president and chief executive officer of IBM, was a participant in the fall lecture series sponsored by the American Studies Institute.*

Texas A&M; Jeff Hopper, Rutgers; and William Lambert, University of Arkansas, in the College of Arts and Sciences; James Walters, Boston University, College of Bible and Religion; David Johnson, University of Cincinnati, School of Business; Jeanine Peck and Richard Peck, University of Mississippi, School of Education; and Helen Lambert, University of Arkansas, School of Nursing.

Johnson completed the Ph.D. in business administration at the University of Cincinnati. Butterfield completed the Ed.D. in instructional technology from Texas Tech University.

## HONORS PROGRAM

An Honors Program was formed with 19 freshmen selected to participate for the initial semester in the fall. The program was not designed for students to be accelerated or for classes to be more difficult, but rather the courses are taught differently. Instead of being lecture-based, the courses are centered on course

participation. The program is designed to offer opportunities and benefits for academically talented students. The program is associated with the Southern Regional and National Collegiate Honors Council, which allows participants to interact with honor students from other colleges and universities.

## AMERICAN STUDIES INSTITUTE

The American Studies Program was upgraded within the university to become the American Studies Institute. The organizational change coincided with plans to renovate the American Heritage Center to a Conference Center for Continuing Education. The mission of the new ASI was broadened beyond the traditional lecture series and tour programs for honor students. Participants hear key opinion leaders throughout the world on topics relevant to freedom, liberty, democracy, God, family, values and heritage.

# Students

Jerome Barnes, vice president for student affairs, announced several changes in his office, which moved to new quarters in Hammon Student Center. Butch Gardner was promoted to Dean of Students; Kay Gowen was named Dean of Women and Foy O'Neal was named Dean of Men and International Student Advisor. Steve Beliech was named Assistant Dean of Students and Director of Student Activities.

## IMPACT

With a capacity enrollment of 3,284 students, the opening days of a semester are critical to the focus of the school year. A student welcoming-orientation program, Student Impact, set a positive tone for the fall with 275 upperclassmen volunteers leading the events. By allowing the use of the third floor of the American Heritage building as housing for women, students were accommodated with only four rooms having three to a room.



## STUDENTS VOLUNTEER

Following the challenge of seniors John Ogren and Louise Tucker, who addressed the annual pre-session conference at the opening of the fall semester, students have shown a positive response to "Reaching Out."

A collection of \$4,000 was made for Mark Berryman, who was hospitalized in Africa while conducting a campaign during the summer.

Social clubs served in various ways. The Sub T-16 club held a softball marathon with proceeds used as a donation to the Sunshine School in Searcy. Ju Go Ju

and Galaxy social clubs sponsored a volleyball tournament for Children's Hospital in Little Rock. The dietetics club collected food during World Food Day for His House. Students donated money, clothing and goods for victims of Hurricane Hugo in South Carolina. The Student Association sponsored a Halloween party for local children and athletic teams and other special interest groups planned parties and gifts during the holidays.

A volunteer group of about 300 students made up The Crew to assist Searcy residents in yard work, home repair, grocery shopping for the elderly and many other projects. The Crew was a segment of the campus ministry office.

## STUDENT LECTURESHIP

During the spring, student leaders requested opportunity to present an all-student Bible lectureship. The three-day series proved so popular with both the student body and the community that a request was made to make the series an annual event. The lectureship included daily classes on campus as well as keynote addresses during the evening. About 20 students participated in the classes and in the theme addresses.



*Dr. Ken Hobby, a new faculty member in the Department of Psychology, visits with students in the Hammon Student Center.*

# Facilities

## NEW RESIDENCE HALL

A new residence hall for men was completed at the start of the fall semester, with 180 students occupying the three-story structure that completed a quadrangle with Harbin Hall. Both residence halls are located across from the Ganus Athletic Center. The \$2.5 million structure is wired for computer use for each student.

## AMERICAN HERITAGE CENTER

A large portion of the American Heritage Center was renovated, beginning in May. The 25 rooms on the fourth floor were decorated and furnished as guest rooms for alumni, parents, friends, and participants in conferences being held at the Center.

Although the additional 25 rooms on the third floor were prepared as guest rooms, above-capacity enrollment dictated these rooms be used as dormitory rooms for 45 women during the fall semester. The rooms will be used as guest accommodations beginning in the spring.

The Heritage lobby was completely renovated, with new carpeting, furniture and light fixtures. The Heritage Inn registration area continues to form the focal point of the lobby, and the addition of eight stars and a replica of the Harding University official seal in the forest green carpeting enhances the entrance. Airlocks on the front and side doors make the building more comfortable and temperature efficient.

Offices for the American Studies Institute were completed, as well as a large



*Dr. James D. Key (center) cuts the ribbon officially opening the track at Alumni Field. Participating in the ceremonies were Key's parents; his daughter; President David Burks; Ted Lloyd, track coach; and Harry Olree, athletic director.*

conference room, the Liberty room.

The 500-seat auditorium was refurbished with new carpet and curtains, improved lighting, recovered seats and acoustical tile on the walls.

## COMPUTER OFFICES

With the installation of the new telecommunication system, office space in the computer center became extremely critical. With the removal of public relations offices, computer center personnel moved to the second floor of the administration building. The second floor offices also became headquarters for services of the telecommunications system.

## LIBRARY

In May the 345,000+ volumes in Beaumont Memorial Library were moved to two sites, the refurbished Administration auditorium and a nearby warehouse, for the library to undergo a \$1.6 million expansion and renovation that will be completed next fall.

## ALUMNI FIELD:

A new electronic scoreboard was installed at Alumni Field to enhance the information available during games. Sponsored by Coca-Cola

Dedication of an all-new all-weather track at Alumni Field was held in November. Named the James Key track honoring the former Bison who funded the new facility, the eight-lane track will be used for the first time in the spring track season.

## TELECOMMUNICATIONS

A Northern Telecom telecommunications system was installed during 1989 to serve both the administrative staff and dormitory students. The new system is processing an average of more than 14,000 calls a day, excluding calls made from extension to extension on campus.

Every dormitory room has telephone service with several options for additional services such as long distance and voice mail. The new system allows direct dialing to individual offices.

# Athletics

The four Arkansas Inter-collegiate Conference championships completed during the fall semester were won or shared by Harding in an unprecedented accomplishment by the athletes.

Both the women's and men's cross country teams captured the all-conference championships in early November at the race at Southern Arkansas University in Magnolia. In addition, Bisons captured first place in each event with Melinda Davis Cordry taking the women's crown and Jon Murray winning the men's division.

The Lady Bison volleyball squad shared the AIC title with Southern Arkansas University with an 11-1 conference record and 43-8 overall listing. The title was the first for the volleyball team which is only in its fourth

year of conference competition.

In late November the Bisons added a fourth share of a title as the team beat UCA 16-11, clinching a bid to the NAIA Division I playoffs.

Last spring, the tennis team and the women's track team won AIC championships, and the baseball team finished second in conference action.

Individually, Te Howard was named the Scholar Athlete of the AIC; he, Olester Bernard and Jon Murray received All-American awards and Corey Camper received honorable mention All-American.

Howard and Murray joined Melinda Cordry, Margaret Eoff, Gregg Barden and Arturo Martinez as Scholar Athletes of the NAIA, formerly referred to as Academic All-America teams.

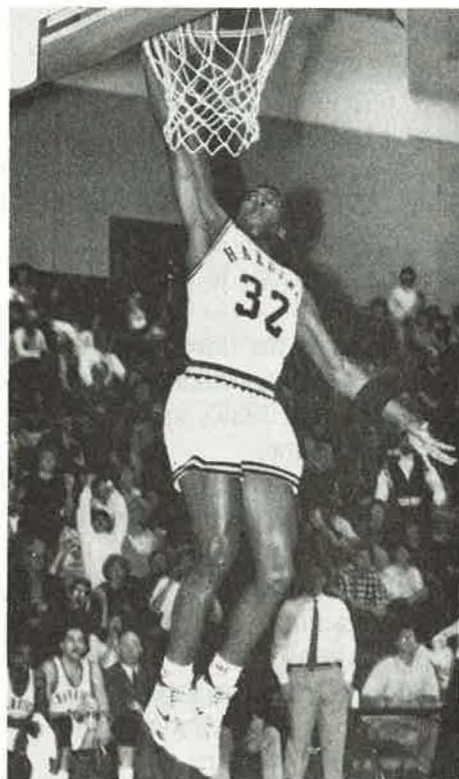

*Corey Camper*



*Harding's victorious coaches and their trophies — Larry Richmond (football), Ted Lloyd (cross country) and Karyl Bailey (volleyball).*



# University Relations

## **GIVING:**

During 1989, a total of \$4,987,682 was contributed to Harding University. The gifts came from 4,930 donors. Of the donors, 858 individuals, corporations or foundations were making their first donations to the school.

The figure is the third highest dollar total in the school's history with 1988's and 1985's totals being slightly higher.

Among the donors, 80 percent were alumni and their gifts totaled \$1,248 million. In the year more than 25 percent of all Harding graduates contributed.

Major increases in the number of donors were experienced in the \$100 to \$500 categories, with approximately 300 new donors giving at these levels. The list includes 3,485 donors who gave between \$1 and \$200.

## **SEARCY CAMPAIGN:**

The university launched a \$1 million Searcy-White County Fund Drive, the largest single fund raising project ever attempted by Harding in its home community.

More than 100 business and civic leaders met for a kickoff breakfast to launch the drive. President David Burks announced that \$600,000 of the \$1 million goal was pledged at the start of the drive. The remainder is expected to be raised by March, 1990.

During the fund, 125 volunteers solicited approximately 650 donors in the city and county. Lott Tucker, coordinator, said the five-year pledges represent one phase of Harding's Beyond Excellence campaign to raise \$25 million in gifts for current capital and operational projects.

## **GRADUATE SCHOOL CAMPAIGN:**

A \$4 million campaign to strengthen the financial base of Harding Graduate School of Religion in Memphis was begun during 1989. "Meeting the Challenge of Ministry" is the theme of the campaign.

Dean Philip Slate termed the effort "the most significant financial campaign ever undertaken by the Graduate School.

The five-year drive will seek to raise funds for scholarships, library acquisitions, expansion of the library, renovation of existing facilities and other operational needs.

The campaign received nearly \$200,000 in initial pledges, including \$50,000 from the Graduate School faculty and staff.

## **JONES FOUNDATION GIFT:**

The Harvey and Bernice Jones Foundation of Springdale, Ark., contributed \$100,000 to the School of Nursing. The gift will be used to purchase new equipment in the Learning Resource Center in the purchase of computer hardware and software, patient simulators and audiovisual materials.

The LRC encompasses all learning materials pertaining to the curriculum. Included are three laboratories for audiovisuals, skills and computer learning needs. Modernization of the lab involves obtaining microcomputers and other equipment for the students.

The center is used extensively by students and faculty to prepare for clinical experiences.



*State Senator Mike Beebe of Searcy helped kickoff the Searcy-White County Fund Drive at the breakfast meeting attended by more than 100 business and civic leaders.*

# Finance

## Current Revenue

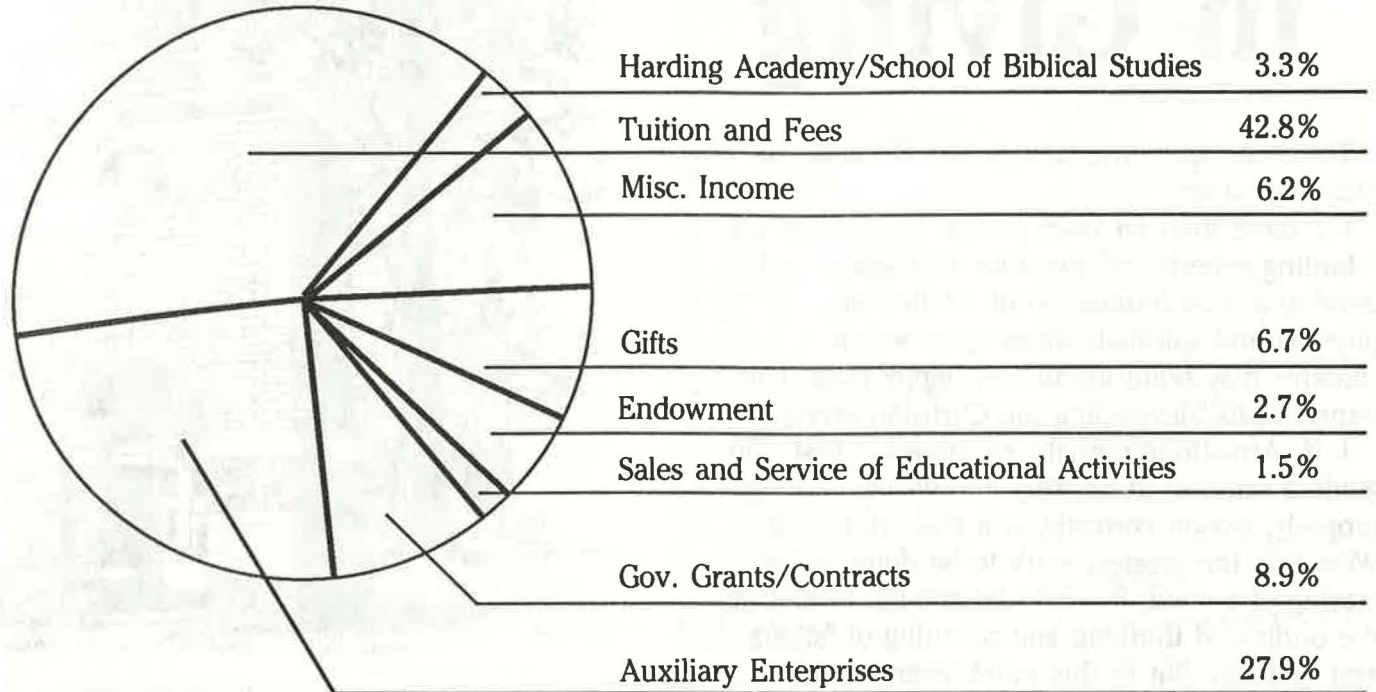

## Current Fund Expenditures

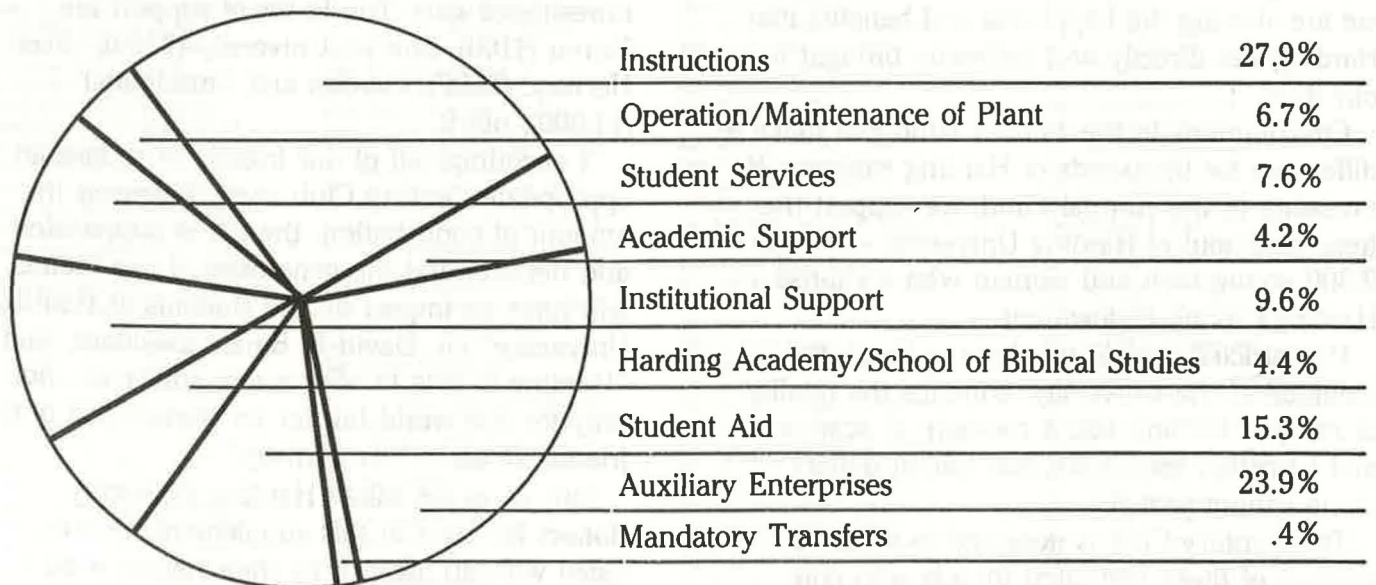

• Assets increased from \$95.1 million to \$105.8 million

# The Year in Giving

The faces sometime change but the goals remain the same.

For more than 65 years people have made the "Harding experience" possible. Our goals are to develop a solid foundation of intellectual, physical and spiritual values upon which students may build useful and happy lives. This translates to "developing the Christian servant."

J. N. Armstrong perhaps expressed it best: "To guide a mind to think truly and wisely, to judge properly, reason correctly, is a masterful work. Were this the greatest work to be done in the rearing of a child, it would be enough to engage the undivided thinking and planning of fathers and mothers. But in this mind, even in the lowest type of man, there is something still more beautiful and wonderful. By some it is called conscience and by others the moral sense."

The Harding experience extends further than anything that might be devised, but through it we are sharing the happiness and benefits that Harding has directly and indirectly brought to our lives.

Contributions to the Annual Fund can make a difference for thousands of Harding students. By investing in the Annual Fund, we support the heart and soul of Harding University — nearly 3,300 young men and women who comprise Harding's living endowment.

Unrestricted gifts to the Annual Fund, the lifeblood of the University, enhance the quality of campus life and add a measure of academic and Christian excellence that tuition dollars alone cannot provide.

The Century Club is designed to reflect the support of those dedicated friends who contribute \$100 or more during a calendar year and to encourage others to join with them and be recognized as members. The Century Club in-

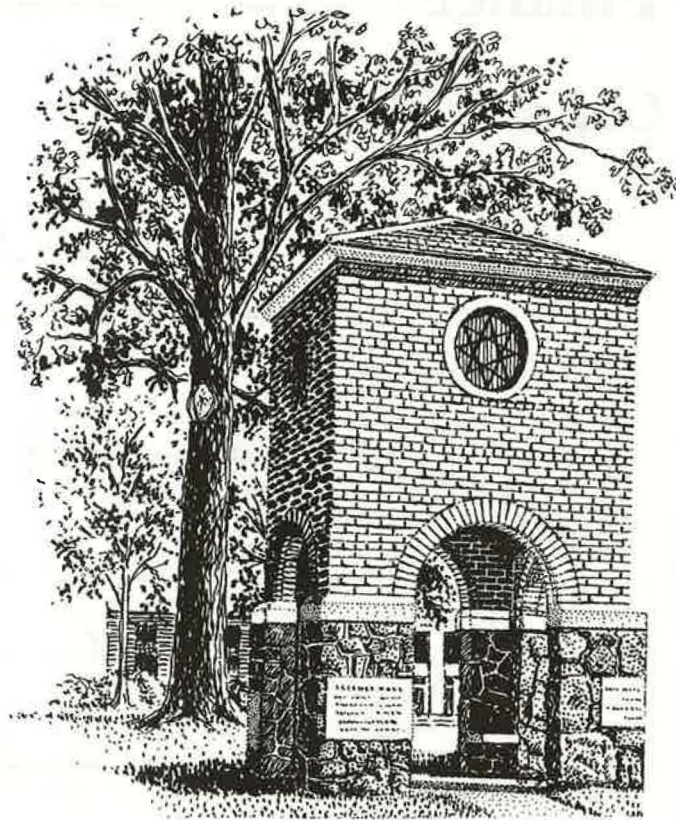

corporates a multitude of individuals, caring concerned Christians who through their support tell the story of Harding.

Each member will receive a handsome walnut plaque with an engraved nameplate and a colored year bar representative of their continual unrestricted gifts. The levels of support are Patron (\$100), bronze; University (\$250), silver; Heritage (\$500), maroon and Presidential (\$1,000), black.

"I encourage all of our friends to choose an appropriate Century Club level. Whatever the amount of contribution, the gift is appreciated and needed, and the generosity of our friends will have an impact on the students at Harding University." Dr. David B. Burks, president, said, "Harding is able to offer a rare education, not only for this world but for an eternity. All of our friends share in this ministry."

Join us as we salute Harding University donors for 1989 in this supplement. Donors listed with an asterisk by their names were members of the Century Club during 1989 and gave more than \$100 to the University.

\* denotes Century Club membership

A & M Auto Sales \*  
A T & T \*  
Bartlesville A. W. H. \*  
Dallas A. W. H. \*  
El Dorado A. W. H. \*  
Fort Worth A. W. H. \*  
Harrison A. W. H. \*  
Hot Springs A. W. H. \*  
Jonesboro A. W. H. \*  
Little Egypt A. W. H. \*  
Little Rock A. W. H. \*  
Memphis A. W. H. \*  
National Council A. W. H.  
Newport A. W. H. \*  
Russellville A. W. H. \*  
Searcy A. W. H. \*  
Texarkana A. W. H. \*  
AAA Rent All \*  
Miss Pamela Kay Aaron  
Mr. and Mrs. Dorsey W. Abbott  
Mr. and Mrs. Odell Abernathy  
Mr. W. F. Abney \*  
Accents from B & D \*  
Mr. Kenneth Wong Achuck  
Acme Brick Company \*  
Mr. and Mrs. Cullen Adair \*  
Mr. and Mrs. Allen Alton Adams \*  
Mr. and Mrs. Cecil Adams \*  
Miss Eileen Telinde Adams  
Mr. and Mrs. Gary Layne Adams  
Mr. and Mrs. George F. Adams \*  
Mr. and Mrs. Joe H. Adams \*  
Mr. and Mrs. John L. Adams  
Dr. and Mrs. Leslie Garry Adams \*  
Mr. and Mrs. Neville S. Adams  
Mr. and Mrs. Richard Lester Adams \*  
Mr. and Mrs. Robert Charles Adams  
Mr. and Mrs. Ronald Joel Adams  
Russell Adams  
Adams Pest Control \*  
Mr. and Mrs. Jimmy Don Adcock  
Mr. David W. Adcox Jr.  
Mr. and Mrs. Wilburn M. Addington  
Mr. and Mrs. Ivan Adkins  
Mr. and Mrs. Ralph R. Adkison \*  
Dr. and Mrs. Charles J. Aebi  
Affiliated Foods \*  
Mr. and Mrs. Miguel Aguilar  
Mr. and Mrs. Randal Mark Albers \*  
Mr. and Mrs. Francis M. Albin  
Mr. and Mrs. Dwight A. Albright  
Dr. and Mrs. George Edward Alcott  
Mr. and Mrs. Marvin Aldridge  
Mr. and Mrs. Bill Alexander  
Mr. and Mrs. Blaine Grady Alexander  
Mr. Brent David Alexander \*  
Dr. and Mrs. Brian Wallace Alexander \*  
Mr. and Mrs. C.K. Alexander  
Mr. and Mrs. Cecil B. Alexander \*  
Miss Connie Jean Alexander  
Miss Denise K. Alexander  
Mr. and Mrs. Flanoy Alexander \*  
Dr. and Mrs. Fred J. Alexander \*  
Mr. and Mrs. Harold Dale Alexander \*  
Dr. and Mrs. Herman Cleo Alexander \*  
Dr. and Mrs. Joe F. Alexander \*  
Mr. and Mrs. Robert Dale Alexander  
Mr. and Mrs. Samuel H. Alexander \*  
Mr. and Mrs. Thomas Craig Alexander \*  
Mr. and Mrs. Vernon O. Alexander \*  
Mr. and Mrs. Wallace E. Alexander \*  
Dr. and Mrs. Wyatt Robert Algee Jr. \*  
Lynn E. Alitz  
Mr. and Mrs. Warren Glenn Alkire \*  
Mr. and Mrs. Carl S. Allee \*  
Mr. and Mrs. Donald E. Allee  
Mr. and Mrs. Argyll Covey Allen  
Dr. and Mrs. C. Leonard Allen  
Mrs. Carolyn Allen  
Mr. and Mrs. David Lee Allen \*  
Mr. and Mrs. James C. Allen  
Dr. and Mrs. James Ralph Allen \*  
Mr. and Mrs. Jimmy Howard Allen  
Mr. and Mrs. Michael Scott Allen  
Mr. and Mrs. Parker S. Allen \*  
Mr. Steven Ray Allen Jr.  
Mr. T. M. Allgood \*  
Mr. and Mrs. Carl Allison  
Mrs. Claude A. Allison  
Mr. and Mrs. Claude F. Allison Jr.  
Mrs. Dorothy D. Allison  
Mr. and Mrs. Elmer Allison Jr.  
Miss F. Lynn Allison \*

Mr. and Mrs. Rodney Dirk Allison \*  
Mr. and Mrs. Ronald M. Allison  
Dr. and Mrs. Stephen W. Allison  
Edward L. Allison Trust \*  
Mr. and Mrs. Randy Eugene Allman \*  
Mr. and Mrs. Charles R. Allred \*  
Mrs. Enid Alsobrook  
Mrs. Betty Lou Alston \*  
Dr. John David Alston Jr. \*  
Miss Mary Margaret Alston  
Mr. and Mrs. Olan Lloyd Alsup  
Mr. and Mrs. A. F. Altazin  
Mr. and Mrs. Dane Max Altman \*  
Dr. and Mrs. Ted M. Altman \*  
Mrs. Virgie Altman  
Mr. and Mrs. Brian E. Altmiller  
Mr. and Mrs. Gary Alton  
Ms. Brenda Aly  
Mr. and Mrs. Marvin Aly \*  
American Airlines Inc. \*  
American Gen Life & Accident \*  
American Home Products \*  
Mr. and Mrs. Robert J. Amis \*  
Mr. Robert R. Amis \*  
Amoco Foundation Inc. \*  
Miss Rebecca Jean Amole  
Mr. and Mrs. James M. Anders  
Mr. and Mrs. Wilfred Bennett Andersen  
Mr. and Mrs. Curtis Neil Anderson \*  
Mr. and Mrs. Homer Lee Anderson \*  
Mr. and Mrs. James Lyle Anderson  
Dr. and Mrs. Joel E. Anderson Jr. \*  
Mr. and Mrs. Melvin D. Anderson  
Mr. and Mrs. Melvin R. Anderson  
Anderson's Quick Stop  
Mrs. Reed Andrew \*  
Ms. Joy Angel  
Mr. and Mrs. Michael D. Anglin  
Anonymous \*  
Mr. and Mrs. Marc R. Anspaugh  
Mr. and Mrs. Robert West Anthony \*  
Mr. and Mrs. William B. Anthony Sr. \*  
ARA Services  
Mr. Dennis Wayne Ard \*  
Mr. and Mrs. James Ard  
Mr. and Mrs. Wallace Arensmeier  
Dr. and Mrs. Robert Quinn Argo Jr. \*  
Shirley Arice  
Arkansas Power & Light \*  
Armco Steel Corporation \*  
Ms. Alpha B. Armstrong \*  
Mr. and Mrs. Boyce Henry Arnett \*  
Mr. and Mrs. Henry Arnett \*  
Mr. and Mrs. Elliott Arnholt  
Mr. and Mrs. A.J. Arnold  
Mr. and Mrs. Harvey M. Arnold \*  
Mr. and Mrs. Jack William Arnold  
Mr. and Mrs. James E. Arnold  
Miss Linda Gail Arnold \*  
Mrs. Frances Arrington \*  
Mr. and Mrs. Richard E. Arthur \*  
Miss Ruth Lee Arthur  
Arthur Andersen & Co. Foundation \*  
Arthur Young Foundation \*  
Dr. Kermit R. Ary Jr. \*  
Mr. and Mrs. Jimmy Kyle Asbill  
Mr. and Mrs. Dale Asbury  
ASCO Hardware Company, Inc. \*  
Mr. Gary Michael Ashley  
Dr. and Mrs. Timothy Dale Ashley \*  
Mr. Rollo F. Asmussen \*  
Mr. and Mrs. John Paul Athanasios \*  
Mr. and Mrs. Jerry Lee Atkinson  
Mr. and Mrs. C. E. Atinip  
Ms. Karen Aunspaugh  
Mr. and Mrs. E. Harrell Austin  
Mr. and Mrs. Milton Darrell Austin  
Mr. and Mrs. Gayland T. Avance \*  
Mr. and Mrs. Billy Bural Aven \*  
Mr. Larry J. Averett \*  
Mr. Pat Aydelott  
B & B Oil Company Inc. \*  
Family Shoe B & C Shoes \*  
Mr. and Mrs. Donald Robert Babb  
Mr. and Mrs. Glenn Baber  
Mr. Roy Marshall Baber  
Mr. and Mrs. Stephen Asa Baber \*  
Mrs. Anne M. Bach  
Mrs. Janet Bachmann  
Mr. and Mrs. Timothy C. Bachmann \*  
Mr. and Mrs. A. J. Back  
Mr. and Mrs. Edwin Otis Back \*  
Mr. and Mrs. Peter W. Backes

Mr. Allious Brown Baggett  
Mrs. E. B. Baggett  
Dr. and Mrs. G. Edward Baggett \*  
Ms. Loretta T. Baggett  
Mr. and Mrs. Lucien Bagnetto Jr. \*  
Mr. and Mrs. Bedford Ray Bailey Jr.  
Mr. and Mrs. C. D. Bailey  
Miss Carol Ann Bailey  
Mr. and Mrs. Daniel Ray Bailey  
Miss Jill Elizabeth Bailey \*  
Dr. and Mrs. Karyl Vaughan Bailey \*  
Mr. and Mrs. Keith W. Bailey  
Miss Lori Lynn Bailey  
Mr. and Mrs. Raymond H. Bailey  
Dr. Theroold Eugene Bailey \*  
Mr. and Mrs. Robert Sidney Bain Jr.  
Dr. and Mrs. Johnny Wright Baines \*  
Mrs. Kenneth Baines  
Mrs. Helen M. Baird \*  
Mr. and Mrs. James O. Baird  
Mr. Marvin L. Baird  
Mr. and Mrs. O. P. Baird  
Mr. and Mrs. Thomas Budd Baird \*  
Dr. and Mrs. Timothy Byron Baird \*  
Ms. Blanche Baker  
Ms. Bonnie Baker  
Dr. and Mrs. Carl Earl Baker \*  
Charles L. Baker  
Mr. and Mrs. David Rhaille Baker \*  
Mr. and Mrs. Edward Lamar Baker \*  
Mr. George Farrar Baker \*  
Mr. and Mrs. John Larry Baker Jr. \*  
Mr. and Mrs. Kenneth Linvel Baker  
Mr. and Mrs. Kenneth W. Baker  
Miss Peggie Louise Baker  
Mr. and Mrs. Phillip Randall Baker \*  
Mrs. Robin Elaine Baker \*  
Dr. and Mrs. Ronald Lynn Baker \*  
Mr. and Mrs. William Baker Jr. \*  
Mr. and Mrs. William David Baker \*  
Mr. and Mrs. William Franklin Baker III \*  
Earl Baker Motor Company \*  
Baker Plumbing Service Co. \*  
Mr. and Mrs. David Lawrence Baldrige  
Mrs. Audean Lola Baldwin \*  
Mr. and Mrs. Jack Payte Baldwin \*  
Mr. and Mrs. John D. Baldwin \*  
Dr. and Mrs. James David Bales Sr. \*  
Dr. and Mrs. James David Bales Jr.  
Mr. Mark Stuart Bales  
Alvin B Ballard  
Dr. and Mrs. Daniel Lee Ballenger \*  
Mr. and Mrs. James E. Balthrop  
Mr. and Mrs. John Hugh Banister \*  
Mr. and Mrs. James Houston Banks \*  
Mr. and Mrs. Allen Dale Banta  
Miss Janet Kay Banta \*  
Mr. and Mrs. David M. Barber  
Miss Gladys Maurine Barber  
Ms. Mary Lou Barber \*  
Dr. David L. Barclay \*  
Mr. William R. Barden \*  
Mr. and Mrs. Steve Barger  
Mr. and Mrs. Chuck Baril  
Miss Leisa Lorraine Barker \*  
Mr. and Mrs. Billy Barnes \*  
Mr. and Mrs. D. Kent Barnes II  
Dr. and Mrs. Jerome M. Barnes \*  
Mr. and Mrs. Ricky Joe Barnes  
Miss Carla Devon Barnett  
Mr. and Mrs. Donald C. Barnett  
Mr. Jerrell Barnett  
Mr. and Mrs. Steven Craig Barnett \*  
Ms. V. Ruth Barnett  
Mr. and Mrs. Lawrence Alvin Barr  
Mr. Samuel V. Barr  
Mr. and Mrs. Moody L. Barrentine Jr.  
Ms. Patricia Barrett \*  
Mr. and Mrs. Michael E. Barrington \*  
Mr. and Mrs. Billy Woodford Barron  
Mr. and Mrs. Scott V. Barron  
Mr. and Mrs. Klay Knox Bartee  
Mr. and Mrs. Melvin Barth  
Mr. and Mrs. Leo Bartholomew Jr.  
Ms. Carolyn Cox Barton  
Dr. and Mrs. Rufus Biggs Barton Jr.  
Dr. and Mrs. Patrick Lee Basinger III  
Mr. and Mrs. Carroll Bass  
Mr. and Mrs. Timothy Brian Bass  
Mr. and Mrs. Timothy Ryan Bassing \*  
Stephen Batchelder  
Mr. and Mrs. A.J. Baten \*  
Mr. and Mrs. Bruce Bates

Mr. and Mrs. Claude A. Bates Jr \*  
Miss Margaret J. Batey  
Mr. and Mrs. Robert Lee Batson \*  
Mr. and Mrs. Charles L. Baugh  
Mr. and Mrs. Gregory S. Bauman \*  
Mr. and Mrs. Burney E. Bawcom  
Mr. and Mrs. Dean Stanley Bawcom \*  
Mr. and Mrs. Harry Edward Bawcom  
Mr. and Mrs. Dwight Baxley  
Mr. John D. Baxter  
Mrs. Mary Opal Baxter \*  
The Baxter Foundation \*  
Mr. and Mrs. John E. Baylor Jr. \*  
Mr. and Mrs. Jon Lee Beach  
Mr. and Mrs. Venton E. Beach \*  
Mr. and Mrs. Vernon Dale Beach \*  
Mr. and Mrs. Larry E. Beard  
Mr. and Mrs. Harold M. Beal \*  
Mr. and Mrs. Craig Wyeth Beard  
Mrs. Dorothy Beard  
Mr. and Mrs. Bryan Rush Bearden  
Mr. and Mrs. Price W. Bearden  
Mrs. Ruth Bearden  
Mr. and Mrs. Earl Beasley  
Mr. and Mrs. Eual L. Beasley  
Mr. and Mrs. George T. Beasley \*  
Ms. Jane Sanford Beasley \*  
Dr. and Mrs. Robert Alan Beasley \*  
Mr. and Mrs. Carl Dean Beavers Jr.  
Mr. and Mrs. Ed Beck  
Mr. Johnny Bedford Beck III  
Mr. and Mrs. Ken Allen Beck \*  
Mr. Larry Joe Beck  
Miss Melody Ann Beck  
Mr. and Mrs. Roger Kevin Beck \*  
Dot Beck's Kindergarten \*  
Lucian R. Beckett  
Mr. and Mrs. James Franklin Beckloff \*  
Mr. and Mrs. Johnny L. Beckwith \*  
Becky's Hallmark \*  
Miss Cheryl M. Bednosky  
Dr. and Mrs. Horace Wade Bedwell \*  
Hon. Mike Beebe \*  
Mr. and Mrs. Guy M. Beeman \*  
Mr. and Mrs. Floyd Edwin Beene  
Dr. and Mrs. Horace N. Beene  
Dr. and Mrs. Willis T. Beene  
Mr. and Mrs. Bill H. Beeson \*  
Mr. and Mrs. Allan David Behel Sr \*  
Mr. and Mrs. James C. Behel  
Mr. and Mrs. James David Behel \*  
Mr. Robert L. Bohrens  
Mr. and Mrs. Elmer Earl Belcher  
Dr. and Mrs. Del R. Belden \*  
Mr. and Mrs. Glenn A. Belew  
Mr. and Mrs. Jewell M. Belew Sr.  
Shirley Belew  
Mr. Stephen A. Beliech \*  
Mrs. Alice Bell \*  
Mr. Carl Rodney Bell  
Mr. Darol Bell  
Mr. David Thornton Bell  
Mrs. George H. Bell  
Mr. and Mrs. James Lewis Bell  
Mr. James R. Bell \*  
Ms. Jean Ann Bell  
Ms. Louise K. Bell  
Dr. Mildred L. Bell \*  
Mr. and Mrs. Pat J. Bell \*  
Mrs. Robert S. Bell \*  
Mr. and Mrs. Ted Bell  
Mr. and Mrs. Terry A. Bell  
Mr. Watson Bell \*  
Mr. and Mrs. William Bell  
Mr. and Mrs. William M. Bell  
Miss Winnie Elizabeth Bell \*  
Mr. and Mrs. James Berton Bellcock \*  
BellSouth Corporation \*  
Mr. Jim Belue  
Beneficial Insurance Agency  
Mr. and Mrs. Don Benn  
Mrs. B. W. Bennett  
Mr. and Mrs. Dean B. Bennett  
Mr. John Bennett  
Mr. and Mrs. Paul Norman Bennett \*  
Dr. and Mrs. George S. Benson \*  
Mr. and Mrs. James Mervin Benson  
Mr. and Mrs. Weldon W. Benthall  
Mr. Don Carlos Bentley \*  
Mr. and Mrs. B. G. Benton  
Mr. and Mrs. Mark Steven Benton \*  
Mr. and Mrs. Alan Scott Bergeron  
Mr. and Mrs. Frank Berry II

Mr. and Mrs. Jimmy D. Berry  
 Ms. Juanita L. Berry  
 Mr. and Mrs. L. R. Berry Jr. \*  
 Mr. Milton Berry  
 Mr. and Mrs. Reggie Dean Berry.  
 Mr. and Mrs. Sammie Lee Berry  
 Berry Welders Supply \*  
 Ms. Julia Carisse Berryhill \*  
 Mr. Ronald Bettis \*  
 Mr. and Mrs. Joe Delton Betts  
 Mr. and Mrs. Richard Wayne Betts \*  
 Dr. and Mrs. Ronald D. Bever  
 Mr. and Mrs. Tom Biggers  
 Mr. and Mrs. Joel Kenney Bilbo \*  
 Mr. Samuel M. Billingsley \*  
 Mr. and Mrs. Larry Morris Bills  
 Mr. and Mrs. Alvis O. Birdwell  
 Mr. and Mrs. Jerry Paul Birdwell  
 Mr. and Mrs. Steven Richard Birge \*  
 Dr. and Mrs. Donald Ray Birmingham  
 Mr. and Mrs. Kenneth Wayne Bissell \*  
 Wilma A. Bivens  
 Mr. James Loren Bixler \*  
 Miss Lila J. Bjork  
 Dr. and Mrs. Ronald James Blachly \*  
 Mr. and Mrs. Frederick Black  
 Miss Glenda Louise Black  
 Mr. and Mrs. Hollis M. Black III  
 Mr. and Mrs. John Morrison Black  
 Mr. and Mrs. Leon Black  
 Mr. and Mrs. Mark C. Black  
 Mr. and Mrs. Robert Allen Black \*  
 Mr. and Mrs. Edward N. Blackshear \*  
 Ms. Phyllis L. Blacksten \*  
 Mr. and Mrs. Johnny W. Blackwelder \*  
 Mr. and Mrs. Edward Arvid Blackwood  
 Mr. and Mrs. Barry D. Blain \*  
 Mrs. E. T. Blair  
 Mr. and Mrs. John L. Bland  
 Mr. and Mrs. C. Bruce Blankenship  
 Dr. and Mrs. Karl Richard Blankenship \*  
 Mr. and Mrs. Ralph Andrew Blansett \*  
 Blansett Pharmacal Co., Inc. \*  
 Mrs. Mary Blanton \*  
 Mr. and Mrs. F. Morris Blatt  
 Drs. Robert E. and Mary A. Blatner \*  
 Dr. Dan Blazer II  
 Mr. and Mrs. James Robert Bledsoe \*  
 Mr. and Mrs. Robert Marvin Bledsoe \*  
 Mr. and Mrs. James A. Blevins \*  
 Dr. and Mrs. Kyle R. Blickenstaff \*  
 Dr. and Mrs. Wayne E. Blickenstaff \*  
 Ms. Elizabeth Bloodworth  
 Mr. and Mrs. Wendell Bloomingburg  
 Mr. and Mrs. Reuben Dale Blubaugh  
 Dr. and Mrs. Glen Troy Blue \*  
 Dr. and Mrs. Leon Roby Blue \*  
 Mr. and Mrs. Roger Powell Blue \*  
 Mr. and Mrs. Travis Powell Blue  
 Mr. and Mrs. Troy J. Blue \*  
 Mr. and Mrs. Jack T. Boaz \*  
 Mr. and Mrs. Ned Thomas Boaz \*  
 Mr. and Mrs. Louis Boccio Jr  
 Mr. and Mrs. Paul Bochniak \*  
 Boeing Company \*  
 Miss Margaret Irene Boersma  
 Mr. and Mrs. Gilbert J. Boester  
 Mr. and Mrs. William E. Bohannon  
 Boise Cascade Corporation \*  
 Mr. and Mrs. Donnie Bolding  
 Ms. Neoma Bolen  
 Mr. and Mrs. Jerry Lee Bolts  
 Mrs. John W. Bolton \*  
 Bolton-Vaughan Motor Company \*  
 Mr. and Mrs. Thomas F. Bolz  
 Bonanza Sirlain Pit \*  
 Mr. and Mrs. Louis Dean Bond \*  
 Mr. and Mrs. W. H. Bone  
 Mr. Scott Bonk  
 Mr. and Mrs. Don C. Bonner \*  
 Miss Susan Renee Bonner  
 Mr. and Mrs. Gilbert R. Booher  
 Mr. and Mrs. Daniel Boone  
 Dr. and Mrs. James Brooks Borden \*  
 Mrs. Nora Lee Borden  
 Dr. Virginia Lee Borden \*  
 Mr. and Mrs. Richard E. Boren  
 Borg-Warner Foundation \*  
 Mr. and Mrs. Ron Boss  
 Mr. and Mrs. Marty Bostic  
 Mr. and Mrs. James Edward Bostick  
 Miss Elaine Joy Boswell \*  
 Mrs. Sandy Bouchareb

Dr. and Mrs. Walter L. Bourland \*  
 Mr. and Mrs. John G. Boustead \*  
 Mrs. Sylvia Bowen \*  
 Mr. and Mrs. Ronald A. Bower \*  
 Miss Kathryn Bowers  
 Dr. and Mrs. Royal H. Bowers  
 Mr. and Mrs. Walter Bowers  
 Mr. and Mrs. Earl Vernon Bowman \*  
 Mr. Kirk Bowman  
 Mr. and Mrs. Buddy Boyce \*  
 Dr. and Mrs. Eugene Boyce  
 Mr. and Mrs. Dan Boyd  
 Dr. and Mrs. Howard Glenn Boyd  
 Mr. and Mrs. Nicky Boyd \*  
 Dr. and Mrs. Reece Vernon Boyd  
 Mr. and Mrs. Roger Eugene Boyd \*  
 Mr. and Mrs. Vernon L. Boyd \*  
 Miss Kelly Lynn Boyer \*  
 Mr. Comer Boyett \*  
 Mr. and Mrs. W. B. Brackeen  
 Mr. and Mrs. Robert L. Brackett \*  
 Mr. and Mrs. Michael Lee Braddburn  
 Mr. and Mrs. Don Braddock  
 William A. Braden  
 Mrs. Louise Bradford  
 Mrs. Adele J. Bradley  
 Dr. and Mrs. C. L. Bradley Jr. \*  
 Mr. and Mrs. Charles L. Bradley  
 Mr. and Mrs. Charles Wayne Bradley \*  
 Mrs. Leona Bradley \*  
 Ms. Reba Earle Bradley  
 Mr. and Mrs. Farren Ray Bradshaw  
 Mr. and Mrs. R. J. Bradshaw  
 Mr. and Mrs. Doyle W. Bradsher \*  
 Mr. David Bragg  
 Mr. Jack Bragg \*  
 Mr. and Mrs. H.F. Brandon  
 Mrs. R. H. Brannon \*  
 Mr. and Mrs. Kenneth R. Brantingham  
 Mr. and Mrs. James Branyan  
 Mr. L.B. Brashears  
 Mr. Jon Mark Brasher  
 Mr. and Mrs. Stan Bratcher \*  
 Mr. and Mrs. J. H. Brauer  
 Mr. and Mrs. James M. Brauer \*  
 Mrs. Henry J. Breedlove \*  
 Miss Nancy Marie Breedlove \*  
 Mr. and Mrs. Lonnie Breninger  
 Mrs. Hilda Jean Breneman \*  
 A. B. Brewer  
 Mr. and Mrs. Chris Edward Brewer \*  
 Mr. and Mrs. Dale Wayne Brewer  
 Mr. and Mrs. Jack Brewer \*  
 Lucille Brewer  
 Mr. and Mrs. O. L. Brewer  
 Mr. and Mrs. Randal Ford Brewer \*  
 Dr. and Mrs. Robert Sidney Brewer \*  
 Dr. and Mrs. Rodger Lee Brewer  
 Dr. Thomas E. Brewer  
 Ann's Bridal Boutique \*  
 Mr. Charles Bridgeman  
 Mr. and Mrs. Harley J. Bridger  
 Miss Rhonda Lynn Bridges  
 Mr. and Mrs. William A. Bridges  
 Mr. and Mrs. William E. Bridges \*  
 Miss Constance Dee Briggs  
 Mr. Don Bright  
 Joe E. Bright  
 Mr. and Mrs. James R. Brim \*  
 Ms. Marie Brinn  
 Mr. and Mrs. Thomas David Brister  
 Mr. and Mrs. James Barry Bristol  
 Mr. Samuel V. Bristol Jr.  
 Mr. and Mrs. John Brittain \*  
 Mr. and Mrs. William Thomas Britton  
 Miss Chris A. Broadway  
 Mr. and Mrs. O.J. Broadway \*  
 Mr. and Mrs. Del Mason Brock \*  
 Dr. and Mrs. Gary Lynn Brock \*  
 Brock Excavating & Landscaping \*  
 Mr. and Mrs. Greg D. Brockman  
 Mr. and Mrs. James Robert Brodnax \*  
 Mr. Carl N. Brollier  
 Ms. Darlene Brollier  
 Mr. and Mrs. Billye Bromley \*  
 Mr. and Mrs. Donald Lee Brooker \*  
 Mr. and Mrs. Daniel W. Brooks  
 Mr. and Mrs. Greg Brooks  
 Mr. and Mrs. Harry L. Brooks  
 Mr. and Mrs. J. C. Brooks  
 Mr. and Mrs. Reece M. Brooks  
 Mr. and Mrs. Robert H. Brooks  
 Mr. Clyde E. Brothers Jr.

Sherry Brow  
 Dr. and Mrs. Arnold Robert Brown \*  
 Dr. and Mrs. Billy Joe Brown \*  
 Mr. and Mrs. D. E. Brown  
 Mr. and Mrs. Donny Brown  
 Mr. and Mrs. Giles Loren Brown  
 Dr. and Mrs. Harmon Caril Brown \*  
 Mr. and Mrs. Henry C. Brown  
 Mr. and Mrs. Herman Brown \*  
 Mr. and Mrs. James Ray Brown \*  
 Mr. Larry Avis Brown  
 Mr. Lawrence J. Brown \*  
 Mrs. Lora Mae Brown \*  
 Mr. Michael C. Brown \*  
 Mr. Nolan Ray Brown  
 Mr. and Mrs. Philip Alan Brown \*  
 Mr. and Mrs. Robert Morgan Brown  
 Mr. and Mrs. Robert S. Brown  
 Mr. and Mrs. Sherman E. Brown  
 Mr. and Mrs. Stephen Mark Brown  
 Mr. Thomas James Brown  
 Mr. and Mrs. Troy C. Brown  
 Mr. and Mrs. William Loran Brown  
 Mr. Delmer C. Browning  
 Richard J. Browning  
 Miss Ruth Ellen Browning \*  
 Mr. and Mrs. Danny Bruce  
 Mr. and Mrs. Edgar R. Bruce  
 Ms. Barbara Carol Bruielli \*  
 Mr. and Mrs. David Gail Bruner \*  
 Mr. and Mrs. Norval Eugene Bruner \*  
 Mr. and Mrs. Timothy Lee Bruner \*  
 Mr. and Mrs. Darrell Wayne Bruning \*  
 Mr. and Mrs. Kent Bruxvoort  
 Mr. and Mrs. Blair Daniel Bryan \*  
 Mr. Boyd Bryan  
 Mr. and Mrs. Charles W. Bryan  
 Miss Susan Bryan  
 Mr. and Mrs. Anthony Lee Bryant  
 Mr. Eugene F. Bryant \*  
 Mr. and Mrs. George C. Bryant  
 Mr. and Mrs. Marvin Bryant  
 Mr. and Mrs. Oris Sim Bryant Jr.  
 Mr. and Mrs. Rees Odeil Bryant  
 Mr. Thomas M. Bryant  
 Mr. William Morris Bryant  
 Bryce Corporation \*  
 Mr. and Mrs. Walter F. Buce \*  
 Frank L. Buck  
 Mr. and Mrs. Jess Bucy \*  
 Mr. Renadi Budiman  
 Mr. Roland Lamar Buffington \*  
 Mr. and Mrs. Bobby Gerald Bullard  
 Mr. and Mrs. Chris Raymond Bullard  
 Mr. and Mrs. E. H. Bullard \*  
 Mr. and Mrs. Kent E. Bullard  
 Mr. and Mrs. Richard L. Bullough \*  
 Mr. and Mrs. Peter Wayne Bumpass \*  
 Dr. and Mrs. Graham B. Burcham  
 Dr. and Mrs. James Russell Burcham Jr \*  
 Mr. and Mrs. L. Carlton Burke  
 Mr. and Mrs. Rodney C. Burke  
 Mr. and Mrs. W. Leslie Burke \*  
 Mr. and Mrs. Robert Allan Burkert  
 Mr. and Mrs. James E. Burkett \*  
 Mr. and Mrs. John Marc Burkett \*  
 Ms. La Vera J. Burkett \*  
 Mr. Michael Lynn Burkett  
 Mr. and Mrs. Ronnie Burkett \*  
 Mr. and Mrs. Thomas Burkett  
 Mrs. Felicia Burkhalter \*  
 Mr. and Mrs. Basil Burks \*  
 Mr. and Mrs. Bryan D. Burks  
 Dr. and Mrs. David Basil Burks \*  
 Mr. and Mrs. Joe Wayne Burks \*  
 Mr. Scott Taylor Burleson \*  
 Burlington Northern Foundation \*  
 Mr. and Mrs. Stanton L. Burnette  
 Mrs. Ever Burnham \*  
 Mr. and Mrs. James Dee Burns  
 Mr. Ralph Burns  
 Mr. and Mrs. Robert N. Burns \*  
 Mr. and Mrs. Kenneth R. Burress \*  
 Mr. and Mrs. Wayne D. Burress  
 Miss Jill A. Burroughs  
 Randy Burrows  
 Mr. and Mrs. Gerald Richard Burrow \*  
 Mr. and Mrs. Robert D. Burrow  
 Mr. and Mrs. John L. Burrus  
 Mr. and Mrs. James Ed Burt \*  
 Mr. and Mrs. D. P. Burton \*  
 Mr. and Mrs. E. Winston Burton  
 Mr. and Mrs. Jeffrey Jesse Burton \*

Ms. Joice A. Burton  
 Mr. and Mrs. Kenneth Wade Burton \*  
 Mr. and Mrs. Steven Michael Burton \*  
 Mr. Labon A. Busby  
 Drs. Thomas and Martha Bush \*  
 Miss Marion Frances Bush  
 Mrs. Terry Buss  
 Mr. and Mrs. Bennie Butler  
 Mr. and Mrs. Cue W. Butler \*  
 Mr. and Mrs. Bruce Jay Butterfield \*  
 Mr. and Mrs. Louis F. Butterfield  
 Dr. and Mrs. John Randal Buttram  
 Mr. and Mrs. Louis W. Butts  
 Mr. and Mrs. Ronny Byers  
 Mr. and Mrs. Donald Jeffrey Bynum  
 Mr. Claude J. Byrd \*  
 Mr. and Mrs. Robert Lee Caison III \*  
 Mr. and Mrs. Harold Calderwood  
 Mr. Roy F. Caldon  
 Mr. Ben M. Caldwell \*  
 Mr. and Mrs. Daniel Jay Caldwell \*  
 Mr. and Mrs. Eldon A. Call  
 Mr. and Mrs. Robert J. Callens  
 Mr. and Mrs. Kenneth P. Callicott  
 Mr. and Mrs. Conrad Camp \*  
 Dr. and Mrs. David Kelly Camp \*  
 Mr. and Mrs. L. Wayne Camp  
 Mr. and Mrs. M. B. Camp  
 Mr. and Mrs. Collis Foy Campbell  
 Mr. and Mrs. Dan G. Campbell \*  
 Mr. and Mrs. Douglas Allen Campbell \*  
 Mr. and Mrs. Eddie Ray Campbell \*  
 Mr. H. Duncan Campbell  
 Mr. and Mrs. Leo Brant Campbell \*  
 Miss Lois Edna Campbell  
 Mr. and Mrs. Milous H. Campbell  
 Mr. and Mrs. Vernon Campbell \*  
 Mr. and Mrs. Donald E. Canady \*  
 Mr. and Mrs. Darrell G. Canfield  
 Mr. and Mrs. Charles Manton Cannon  
 Mr. and Mrs. E. H. Cannon  
 Mr. and Mrs. Joseph Leonard Cannon  
 Mr. and Mrs. William David Cannon  
 Mr. and Mrs. Jimmy Cansler  
 Canteen, Div. of TW Services, Inc. \*  
 Mrs. Michael Canterbury \*  
 Mr. and Mrs. Arnold Cantrell  
 Mr. David Cantrell  
 Mrs. Drew Cantwell  
 Mr. and Mrs. Tommy Cantwell  
 Capps Motor Company \*  
 Mrs. H.H. Caraway \*  
 Mr. and Mrs. Frank Carder Jr. \*  
 Cargile Insurance Agency \*  
 Mr. Jerry Carlew Sr.  
 Mr. A. L. Carlock \*  
 Mr. and Mrs. Bobby Carlton \*  
 Mr. and Mrs. Steve Carmichael  
 Mr. and Mrs. Benny E. Carpenter  
 Mr. and Mrs. Floyd A. Carpenter  
 Mr. and Mrs. Glenn Nathan Carr \*  
 Dr. and Mrs. James F. Carr Jr. \*  
 Dr. James William Carr \*  
 Mr. and Mrs. John Taylor Carr \*  
 Mr. and Mrs. Orville J. Carr \*  
 Mr. and Mrs. Taylor B. Carr \*  
 Mr. and Mrs. Thomas D. Carr \*  
 Carren's Flowers and Gifts \*  
 Mr. and Mrs. Charles P. Carroll  
 Miss Peggy Sue Carroll  
 Dr. and Mrs. David Gerald Carruth \*  
 Mr. and Mrs. Bradley A. Carter  
 Mrs. Dennis Carter  
 Mr. J. Q. Carter Jr.  
 Miss Laura Jean Carter  
 Mr. Otis Carter \*  
 Mr. and Mrs. Paul R. Carter \*  
 Mr. and Mrs. Phillip Ray Carter \*  
 Miss Stephanie Dawn Carter \*  
 Mr. and Mrs. Wilson Lavon Carter \*  
 Thomas and Agnes Carvel Foundation \*  
 Mr. and Mrs. Michael L. Case \*  
 Dr. and Mrs. J. Warren Casey Jr. \*  
 Dr. and Mrs. Lanny M. Casey \*  
 Mr. and Mrs. Robert Casteel  
 Caterpillar Foundation \*  
 Mr. and Mrs. H. W. Cathey  
 Miss Carol Cato  
 Mr. Grady B. Caton \*  
 Mr. and Mrs. Ermal Eugene Catterton \*  
 Mrs. Robbie Catterton  
 Ms. Linda Cause  
 Mr. Jerry Cavaneau \*

Mr. and Mrs. Kay Cavin \*  
Dr. Elizabeth Marion Cawood  
Celanese Corporation \*  
Central and South West Foundation \*  
Central Arkansas Amusement Company \*  
Centre Court Sports \*  
Mr. and Mrs. Gregorio Cerminara \*  
CertainTeed Corporation Foundation \*  
Mr. and Mrs. David W. Chadwell \*  
Mr. and Mrs. Jon David Chadwell  
Mr. and Mrs. Kevin Lynn Chadwell \*  
Mr. and Mrs. Walter M. Chadwick \*  
Mr. and Mrs. Jack Chaffin \*  
Mr. and Mrs. John Chaffin  
Mr. and Mrs. Ralph Nelson Chain \*  
Mr. and Mrs. Michael E. Chalenburg \*  
Miss Betty Marvolene Chambers  
Mr. Robert Linden Chambers  
Mr. and Mrs. Lloyd Conway Champion Jr. \*  
Champlin Refining Company \*  
Mrs. Rebecca Chan \*  
Chance Foundation \*  
Mrs. Etta Belle Chandler \*  
Mr. T. Kemp Chaney \*  
Miss Teresa Gail Chaney \*  
Mr. John Lee Chapel Jr.  
Miss Lisa Dawn Chapman \*  
Ms. Nancy Jan Chapman \*  
Mr. and Mrs. Terry C. Chapman \*  
Van Chapman & Associates  
Mr. and Mrs. Sterling F. Chappell III \*  
Mr. and Mrs. Ronald N. Chase \*  
Mr. and Mrs. Thomas Gurley Chase \*  
Mr. and Mrs. Darrel Edward Chavez \*  
Dr. and Mrs. Carl Wade Cheatham \*  
Miss Cheryl Ann Cheatham  
Mr. Frank L. Cheatham \*  
Miss Patricia Ann Cheatham  
Miss Alta Luna Cheek \*  
Mr. and Mrs. Clyde Cherry  
Mr. and Mrs. Jerry Duane Cherry \*  
Mr. Patrick Doniphon Chesney  
Mr. Randall D. Chesnut  
Mr. and Mrs. Charles William Chesshir  
Mr. and Mrs. J. D. Chesshir Jr  
Mr. and Mrs. James A. Chester  
Chevron \*  
Mr. and Mrs. Cecil Childers  
Mrs. Mary E. Childress  
Mr. Cory Jonathan Childs \*  
Mr. and Mrs. G. W. Childs \*  
Dr. and Mrs. James B. Childs  
Mr. and Mrs. Bruce A. Chilton  
Mr. and Mrs. Herbert E. Chinworth  
Mr. and Mrs. Rodney Marion Chisholm  
Dr. and Mrs. William R. Chism \*  
Mr. and Mrs. Gary Lynn Chitty  
Mr. and Mrs. C. Oakley Christian Jr.  
Mr. Cecil O. Christian Sr. \*  
Mr. and Mrs. Harry Christian \*  
Mr. and Mrs. James C. Christian  
Miss Mary Beth Christian \*  
Ms. Teri Christian \*  
Mrs. Charles W. Christmas \*  
Mr. and Mrs. Charles W. Christmas Jr.  
Mr. and Mrs. George W. Christopher  
Mr. and Mrs. Peter K. Christy \*  
Chucks Top Shop \*  
Mr. and Mrs. George Chumney \*  
Antoine Church of Christ \*  
Aplin Church of Christ \*  
Atlanta Church of Christ \*  
Batesville Church of Christ \*  
Beech Hill Church of Christ \*  
Bethlehem Church of Christ \*  
Broken Arrow Church of Christ \*  
Cave Springs Church of Christ  
Central Church of Christ \*  
Charleston Church of Christ \*  
Clinton Church of Christ \*  
Cloverdale Church of Christ  
College Church of Christ \*  
Collegedale Church of Christ \*  
East Main Church of Christ \*  
Floyd Avenue Church of Christ \*  
Garretson Road Church of Christ \*  
Harding Street Church of Christ \*  
Hatfield Church of Christ \*  
Highland Heights Church of Christ \*  
Hutchinson Church of Christ  
Judsonia Church of Christ \*  
Ladies' Bible Class Church of Christ \*  
Martin Church of Christ \*

Maud Church of Christ \*  
McAlmont Church of Christ \*  
Mentor Church of Christ \*  
Midway Church of Christ \*  
Mountain Home Church of Christ \*  
Nance Church of Christ \*  
Newport Church of Christ \*  
North Central Church of Christ \*  
Old Union Church of Christ \*  
Overcup Church of Christ \*  
Quince Road Church of Christ \*  
Raleigh Church of Christ \*  
Richard Street Church of Christ  
Richmond Hill Church of Christ \*  
Roanoke Church of Christ \*  
Senath Church of Christ \*  
Sharpstown Church of Christ \*  
Southwest Church of Christ  
Strawberry Church of Christ  
Sycamore View Church of Christ \*  
Taylorville Church of Christ \*  
Union Avenue Church of Christ \*  
West End Church of Christ \*  
West Side Church of Christ  
West Sparta Church of Christ \*  
White Station Church of Christ \*  
Wooddale Church of Christ \*  
Wynne Church of Christ \*  
Mr. and Mrs. Chet R. Churchill \*  
Miss Joan Elizabeth Cigrang  
Cities Service \*  
Citizen Publishing Company \*  
Dr. and Mrs. Jimmy Charles City \*  
Mark Clairday  
Mr. and Mrs. Stanley James Clanton  
Mr. and Mrs. A. M. Clark  
Mr. and Mrs. Charles Clark  
Mr. and Mrs. Charles Miller Clark \*  
Mr. and Mrs. Clifford Davis Clark \*  
Mr. and Mrs. Floyd W. Clark Jr. \*  
Mr. and Mrs. Harry Clark Jr.  
Mr. and Mrs. Joseph E. Clark \*  
Miss Kelly Elizabeth Clark  
Mrs. Lytton Clark  
Mr. and Mrs. Max Clark  
Mr. and Mrs. Robert Len Clark  
Mrs. Sally Clark  
Miss Carol Lynn Clarke \*  
Mr. and Mrs. Bradley Jay Clarkston \*  
Mr. and Mrs. Roger Stephen Clary  
Class of '57  
Ms. Rosemary Clay  
Mr. and Mrs. Gary Don Clayton  
Mr. and Mrs. Greg Lee Clayton \*  
Mrs. Pearle C Clayton \*  
Mr. and Mrs. Nathan Henry Cleek  
Mr. and Mrs. Stephen Vaughn Clemens  
Mr. Curtis Eugene Clements \*  
Dr. and Mrs. Joseph Cecil Clements \*  
Mr. and Mrs. Mac Clements  
Mrs. Sherry Clemmons \*  
Mr. and Mrs. Darren M. Clepper  
Mr. and Mrs. A. R. Cleveland  
Ms. Faye Cleveland  
Mrs. Josephine Cleveland  
Miss Agnes Cliett \*  
Miss Cathy Lynell Cline \*  
Mr. and Mrs. Gary Ray Cline  
Mr. and Mrs. Kevin Gardner Cline \*  
Clinic Drug Store  
Mr. and Mrs. Charles Edward Cloer  
Mr. and Mrs. H. E. Cloer  
Mr. and Mrs. Thomas L. Cloninger Jr  
Dr. and Mrs. Charles Douglas Cloud \*  
Dr. Rodney Cloud  
CNA Insurance Companies \*  
Coast to Coast \*  
Mr. and Mrs. Harlan Hall Coats  
Mr. Robert L. Cobb  
Mr. Vernon Cobb  
Coca Cola Bottling Company \*  
Mr. and Mrs. Murray Ross Cochran \*  
Dr. and Mrs. Harold N. Cogburn \*  
Mr. and Mrs. John H. Cogburn \*  
Ms. Karen Coggin  
Mr. and Mrs. Allen Wade Coggins  
Mrs. Mazel Coggins  
Miss Roberta Jean Cohea \*  
Mr. Jeffrey Glen Cohu  
Mr. and Mrs. Charles Preston Coile \*  
Miss Anita Jane Coker \*  
Dr. and Mrs. Bobby Lee Coker \*  
Dr. Ernest B. Coker

Mr. and Mrs. Jackson Coker \*  
Mr. Roger Coker  
Mr. and Mrs. Teddy Coker  
Mr. and Mrs. Harlie David Cole  
Dr. and Mrs. Michael Steven Cole \*  
Dr. Ruth E. Cole \*  
Mr. and Mrs. Dale Coleman \*  
Mr. and Mrs. Orville M. Coleman  
Mr. and Mrs. Randy Coleman  
Mr. and Mrs. Robert Coleman  
Miss Sharon Lynn Coleman  
Mr. and Mrs. Terrence M. Coleman  
Ms. Tracy Coleman  
Mr. Gary D. Collier  
Dr. and Mrs. Steven Collier \*  
Mr. Carl Allen Collins  
Mr. and Mrs. F. Nelson Collins  
Mrs. J. M. Collins \*  
Mrs. Melissa Collins \*  
Mr. Thelton Scottie Collins \*  
Colonial Penn Group, Inc. \*  
Colony Shop \*  
The Color Lab \*  
Colorado River Electric \*  
Mr. and Mrs. Harry Colter \*  
Mr. and Mrs. Roger Thomas Colvin \*  
Mrs. Sarah Alice Colvin \*  
Commercial Printing Co. \*  
Mr. and Mrs. Danny Compton  
Computer Power Inc. \*  
Mr. and Mrs. Arthur Bayard Conard III \*  
Mr. and Mrs. Thomas Leslie Condos \*  
Mr. and Mrs. James H. Cone Jr. \*  
Mr. and Mrs. James Hubert Cone \*  
Mr. and Mrs. Charles Lloyd Conley Jr.  
Conley Transport Inc.  
Mr. and Mrs. David Connell  
Mr. Eugene Conner \*  
Mrs. Herma F. Conrad  
Continental Telecom Corporation \*  
Mr. and Mrs. Cecil N. Cook  
Mr. and Mrs. Charles Cook \*  
Gary Cook  
Mr. and Mrs. Jerry Wayne Cook  
Mrs. Louella Cook  
Mrs. Louise Cook  
Miss Marguerite Jeanette Cook  
Mr. and Mrs. Rick V. Cook  
Mr. Ronald Paul Cook  
Mr. and Mrs. Thomas Earl Cook Jr.  
Mr. and Mrs. David Charles Cooke Jr.  
Dr. and Mrs. James Ralph Cooke \*  
Mrs. Callie Mae Coons Estate \*  
Dr. and Mrs. Charles Morris Cooper \*  
Mr. and Mrs. Daniel Lee Cooper  
Mr. and Mrs. John Stephen Cooper  
Ms. Johnnie Cooper \*  
Mr. and Mrs. W. C. Cooper \*  
Mr. and Mrs. Kenneth W. Cope \*  
Mr. and Mrs. Michael W. Cope \*  
Dr. and Mrs. Neil B. Cope \*  
Miss Patricia Lynn Cope  
Mr. Randall Warren Cope  
Mr. Robert H. Cope  
Mr. James R. Copeland  
Mr. and Mrs. Marcus Eugene Copeland \*  
Mr. and Mrs. Ronald R. Copeland  
Mr. S. R. Copeland  
Mr. and Mrs. William C. Copeland  
Mr. and Mrs. Floyd Coppedge \*  
Mr. and Mrs. Bob Corbin \*  
Mr. and Mrs. Bradley T. Corlew \*  
Mr. and Mrs. D. E. Cornell  
Mr. and Mrs. Frank Cornell Jr.  
Mr. and Mrs. Anthony E. Cornine  
Mr. and Mrs. Richard L. Corwin \*  
Mr. and Mrs. Daniel George Coston Jr.  
Cothern's Men's Store \*  
Mr. and Mrs. Jon Scott Cottrill \*  
Mr. and Mrs. Benjamin J. Couch  
Mr. and Mrs. Eddie G. Couch Jr  
Mrs. Geraldine Couch  
Mr. and Mrs. James Timothy Couch \*  
Mr. and Mrs. James F. Coulson Jr.  
Mrs. Wanda Coulson  
Miss Robyn L. Counts  
Mr. and Mrs. Roy Covert \*  
Mr. and Mrs. Luther D. Coward \*  
Mr. and Mrs. Charles J. Cowart  
Dr. and Mrs. Billy Ray Cox \*  
Mr. and Mrs. C. L. Cox \*  
Mr. and Mrs. Clarence W. Cox  
Mr. and Mrs. Dale Ray Cox

Mr. and Mrs. Everett Hall Cox \*  
Mr. and Mrs. Gary Lee Cox \*  
Dr. and Mrs. James Vance Cox \*  
Mrs. Margaret E. Cox \*  
Mr. and Mrs. Monte Bret Cox \*  
Ms. Patricia Cox \*  
Mr. Travis Cox  
Dr. and Mrs. William L. Crabtree  
Mrs. J. D. Craft \*  
Mr. and Mrs. Clifford Craig  
Crain Inc. \*  
Mr. and Mrs. David M. Cramblett \*  
Mr. Elwood Cramp \*  
Mr. and Mrs. D. H. Cranford Sr.  
Mr. and Mrs. Thomas Cranford  
Mr. and Mrs. David E. Cravy \*  
Miss Denise Lynn Crawford \*  
Mrs. Hazel Crawford  
Mr. and Mrs. Jerry Don Crawford  
Ms. Michele Creason  
Credit Bureau of White County Inc. \*  
Mrs. C. E. Creed  
Mr. Timothy S. Creel  
Mr. and Mrs. W. Eddie Creighton \*  
Mr. and Mrs. Gary Cremeens \*  
Mr. and Mrs. Gary Cremeens  
Patrick E. Crews  
Mr. and Mrs. Randall Brian Crider \*  
Mr. and Mrs. Calvin Roy Crim \*  
Mr. and Mrs. Kenneth W. Crisco  
Mr. and Mrs. Steve M. Crismon  
Mr. and Mrs. Jim Criswell  
Miss Lisa Gail Crocker \*  
Mr. and Mrs. Jimmie Wayne Crockett \*  
Ms. Susan Jeanette Crofford  
Mr. Paul Croft  
Mr. and Mrs. Robert B. Crompton \*  
Mr. and Mrs. Larry J. Crone  
Mr. and Mrs. Robert M. Cronin  
Ms. Constance Crosby  
Mr. and Mrs. Michael Ray Cross  
The Crossett Family Fund \*  
Mr. and Mrs. T.E. Crothers  
Mr. and Mrs. Brodie Crouch  
Mr. and Mrs. David C. Crouch \*  
Mrs. Kathleen Crouch  
Mr. and Mrs. Leon Crouch  
Mr. and Mrs. Shelby R. Crouch  
Mr. and Mrs. Norman W. Croucher Jr.  
Mr. and Mrs. A. C. Crow  
Mr. and Mrs. Danny Elmo Crow  
Mr. and Mrs. Opal Crow \*  
Mr. and Mrs. Numa V. Crowder  
Dr. and Mrs. Gayle M. Crowe \*  
Mr. and Mrs. Carl Crowthower \*  
Mr. and Mrs. Marvin A. Crowson  
CSX Corporation \*  
Mr. and Mrs. Jerry K. Culbertson \*  
Mr. and Mrs. Joseph Cullen  
Mr. Philip Cullum  
Mr. and Mrs. Harold Cummins  
Mrs. Elizabeth Cunningham \*  
Mrs. Freida Cunningham  
Mrs. Elvera M. Curless  
Mr. and Mrs. Gil Curren  
Mr. and Mrs. Francis Burl Curtis \*  
Mr. and Mrs. Frank B. Curtis \*  
Mr. and Mrs. Howard Dean Curtis \*  
Mr. and Mrs. James Brett Curtis \*  
Mr. and Mrs. John R. Curtis  
Miss Nancy Jean Curtis  
Mr. and Mrs. Randall Dean Curtis  
Mr. and Mrs. William B. Cushing II  
Mr. and Mrs. Jeffrey Wayne Custer \*  
Custom Carpets  
Custom Feed Inc. \*  
Mr. and Mrs. Harry Cybulski \*  
Mr. and Mrs. Frank T. D'Antonio \*  
Mr. and Mrs. Larry Dabbs  
Mr. and Mrs. Murrell Dacus \*  
Mr. and Mrs. Kevin D. Dalafave \*  
Mr. and Mrs. Lyndal Wayne Dale \*  
Mrs. Mattie Dale  
Dale Antiques \*  
Mrs. Doris Dalton \*  
Mr. and Mrs. Bobby L. Daniel \*  
Mr. and Mrs. C. Floyd Daniel \*  
Mr. and Mrs. Charles F. Daniel Jr. \*  
Mrs. H. A. Daniel  
Mr. and Mrs. James David Daniel  
Mr. and Mrs. James H. Daniel Jr. \*  
Mr. and Mrs. James Wade Daniel \*  
Mr. and Mrs. John S. Daniel \*

Mr. and Mrs. Paul A. Daniel \*  
Mr. and Mrs. Robert C. Daniel  
Mr. Robert Cary Daniel  
Mr. and Mrs. W. Peyton Daniel Jr.  
Miss Paula Kay Danner  
Mr. and Mrs. Kenneth Darnell  
Dr. and Mrs. David E. Darrah \*  
Mr. and Mrs. Joseph William Darrah  
Mr. and Mrs. Robert H. Daugherty \*  
Mr. and Mrs. John Mark Daugherty  
Mr. and Mrs. Larry Allen Daugherty  
Miss Martha M. Daugherty  
Olan DaVee  
Mr. and Mrs. David W. Davenport \*  
Mr. and Mrs. Dennis Lee Davenport \*  
Mr. Irvin Warren Davenport  
Mr. Odale Davenport  
Dr. and Mrs. Daniel Scott Davidson \*  
Dr. and Mrs. David Lynn Davidson \*  
Mrs. Doris B. Davidson  
Mr. Earl DeVaughn Davidson \*  
Mr. and Mrs. Kevin Lee Davidson  
Mr. and Mrs. Shannon V. Davidson \*  
Mr. and Mrs. Steven Wayne Davidson  
Dr. and Mrs. Jeffrey William Davies \*  
Mr. and Mrs. Arlie Davis  
Mrs. Bonnie Upton Davis \*  
Mrs. Carrie Lou Little Davis \*  
Mr. and Mrs. Charles L. Davis  
Mr. and Mrs. Charles Willis Davis \*  
Mr. and Mrs. David A. Davis  
Miss Diana Lynn Davis \*  
Dr. and Mrs. Douglas Davis  
Mr. and Mrs. E. B. Davis Jr.  
Mr. George H. Davis \*  
Mr. and Mrs. Glenn Eugene Davis  
Mr. J. Brooks Davis  
Mr. and Mrs. J. C. Davis  
Mr. and Mrs. James I. Davis \*  
Mrs. Jo D. Davis  
Mr. and Mrs. John Milton Davis \*  
Mr. and Mrs. John S. Davis  
Dr. and Mrs. Kenneth Davis Jr. \*  
Mr. and Mrs. Kirk Wesley Davis  
Mr. and Mrs. Lynn Davis  
Mr. Michael Mc Daniel Davis  
Mr. and Mrs. Roy W. Davis  
Mrs. Ruby Nell Davis  
Mrs. Tressie Davis  
Mr. and Mrs. William V. Davis  
Davis Western Wear \*  
Mr. and Mrs. Daniel K. Dawson \*  
Mr. and Mrs. David Alan Dawson \*  
Mr. and Mrs. Franklin W. Dawson \*  
Mr. and Mrs. W. H. Dawson Jr.  
Miss Lori E. Deacon  
Mr. and Mrs. Loyd A. Deal  
Mr. and Mrs. J. C. Dean \*  
Mr. and Mrs. Lawrence Dean \*  
Mr. and Mrs. Richard Thomas Dean \*  
Mr. and Mrs. Timothy Wilson Dean \*  
Mrs. Gertrude Deese \*  
Mr. and Mrs. Robert W. Deese  
Mr. and Mrs. Douglas Degge  
Mr. and Mrs. Charles Degnan \*  
Mr. and Mrs. William Perry DeGraw \*  
Mr. and Mrs. Deidiker \*  
Mr. and Mrs. Bradley Ray Dell \*  
Mr. and Mrs. Chris Alan Dell \*  
Dr. Terry Wayne Demaree  
Mr. and Mrs. Terry Allen Dempsey \*  
Mr. and Mrs. Ralph Thomas Denham  
Mr. and Mrs. Darrell Wayne Denman  
Mr. Don Richard Denton Jr.  
Mrs. Gladys Denton  
Ms. Louise B. Deval  
Ms. Betty DeVore \*  
Ms. Marie Dickerson  
Dr. and Mrs. Quinton Dickerson Jr. \*  
Mr. and Mrs. Wayne A. Dickerson  
Mr. and Mrs. Don Dickinson  
Mr. and Mrs. Joel E. Dickinson \*  
Mr. and Mrs. Ricky Dickinson  
Dr. and Mrs. D. Bud Dickson \*  
Mr. and Mrs. John Dickson  
Mr. R. A. Dickson Sr.  
Mr. and Mrs. Ray Dickson Jr.  
Dr. and Mrs. Don P. Diffine  
Digital Equipment Corporation \*  
Mr. David W. Dildine  
Mr. and Mrs. Jimmy Dale Diles  
Mr. and Mrs. Robert Gene Diles \*  
Mr. and Mrs. William G. Diles \*

Mr. and Mrs. Glenn Lee Dillard \*  
Mr. and Mrs. Ronnie E. Dillard  
Mrs. William L. Dille  
Mrs. Sarah Dillehay  
Mrs. Sarah A. Dillehay  
Mr. and Mrs. George Russell Dillin  
George Dillin Photography Inc.  
Miss Laura Dillman  
Mrs. Lottie Dinwiddie  
Mr. and Mrs. Bill J. Dismuke  
Mr. and Mrs. Charles K. Dismuke \*  
Mrs. Berniece Dixon \*  
Mr. and Mrs. George Dixon  
Mr. and Mrs. H. Allen Dixon  
Mr. and Mrs. Lynn Stroud Dixon \*  
Mr. and Mrs. Philip Rudolph Dixon \*  
Dobbins Insurance Inc. \*  
Paula W. Dobson  
Mr. and Mrs. Henry Dodd  
Ms. Leona T. Dodds \*  
Miss Camilia S. Dodgin \*  
Mr. and Mrs. Alton Dollar  
Mr. and Mrs. Rodney M. Dollins \*  
Domino's Pizza, Inc.  
Mr. and Mrs. Karl W. Donaghy IV \*  
Mr. and Mrs. Ronald Harry Doran \*  
Mr. and Mrs. David Dorfmueller  
Mr. and Mrs. Charles E. Dorris  
Mr. and Mrs. Troy Patrick Dorsey  
Dow Chemical USA \*  
Mr. and Mrs. Gerald J. Dowlen  
Dr. Maribeth Downing \*  
Mr. James Leslie Downs  
Ellason Downs Trust \*  
Mr. and Mrs. Anthony Bruce Doyle  
Mr. William P. Dozier  
Mr. and Mrs. Steve Drake  
Mr. and Mrs. James M. Draper \*  
Mr. and Mrs. Jesse Drayton  
Mr. W. Edward Drayton Jr.  
The Dress Shop \*  
Mr. and Mrs. D. David Driskell  
Dryer's Shoe Store \*  
Dr. David E. Ducker  
Mr. George W. Dudley \*  
Mrs. Maude Dudley \*  
Mr. and Mrs. Russell Paul Dudrey \*  
Mrs. Max E. Duer Sr.  
Mr. Ronnie S. Duer  
Mr. and Mrs. William Matthew Duff \*  
Mr. and Mrs. Ronnie Duffield \*  
Mr. and Mrs. Bob Duffy  
Mr. and Mrs. Alva Gene Dugger \*  
Ms. Bonnie Dugger  
Mr. and Mrs. Albert Duke  
Mr. Jim A. Duke \*  
Dr. and Mrs. John Richard Duke \*  
Mr. John Stephen Duke \*  
Mr. and Mrs. Johnnie M. Duke \*  
Larry Duke  
Mr. and Mrs. Neal Duke  
Dr. and Mrs. Timothy Craig Duke \*  
Mr. Robert Dunaway  
Mr. and Mrs. Gale Wayne Duncan  
Dr. Harold Duncan Jr. \*  
Mr. Jimmy Wayne Duncan  
Ms. Mary Duncan  
Mr. and Mrs. Rodger W. Duncan  
Mr. and Mrs. Terry E. Duncan  
Clyde Duncan Cars \*  
Duncan Chrysler-Plymouth \*  
Ms. Blyss Dunn  
Dr. Joseph R. Dunn \*  
Mr. and Mrs. Kenneth R. Dunn \*  
Ms. Mary Lou Dunn  
Mr. and Mrs. Donald Dupriest  
Tom's Place - Duran, Inc.  
Mr. and Mrs. Bryce E. Durbin  
Mr. and Mrs. Neal Merle Durgin Jr.  
Mrs. Sylvia Durham \*  
Mr. and Mrs. Sam P. Durrance Jr.  
Mr. Victor L. Durrington \*  
Mr. and Mrs. Bruce M. Dusterhoft  
Mr. and Mrs. William Tyler Dutton  
Miss Cara Beth Duvall  
Mr. J. S. Duvall  
Dr. and Mrs. Victor Duvall \*  
Mr. and Mrs. James Roger Dye \*  
Mr. and Mrs. Hershel L. Dyer  
Mr. John C. Dyer Jr. \*  
Mrs. J. L. Dykes \*  
Miss Latina C. Dykes \*  
Mr. and Mrs. Donald Eads \*

Mr. and Mrs. Jim Eads  
Mr. and Mrs. Richard Eads  
Mr. and Mrs. James Eagar  
Mr. and Mrs. Cloyd C. Eagon  
Mr. and Mrs. Gary David Ealy  
Mr. and Mrs. Jeffrey Alan Earnhart \*  
Mr. and Mrs. William E. Earnhart \*  
Mr. and Mrs. Ed Earson  
Mr. and Mrs. Donald R. Earwood \*  
Mr. and Mrs. Doyle F. Earwood  
Mr. and Mrs. Edward Ray Eason \*  
Dr. and Mrs. John Henry Eason  
Mr. and Mrs. Gregory L. East \*  
Mrs. Genevieve Easterling \*  
Miss Mary Alice Easterling \*  
Eustman Kodak Company \*  
Mrs. Hurvy H. Eaves  
Bertha H. Echols  
Mr. and Mrs. James C. Eckerberg \*  
Mr. and Mrs. James T. Eddins \*  
Mr. and Mrs. Tom Eddins \*  
Mr. and Mrs. Andrew T. Eddleman  
Mr. and Mrs. Garland Eddy \*  
Mrs. Grace Eddy  
Mr. and Mrs. Dennis Edelhuber  
Ms. Dianne Edelhuber  
Mr. and Mrs. Stephen W. Edelhuber \*  
Mrs. Carl Edmonds  
Mr. and Mrs. James Quinton Edmonds II \*  
Mrs. Anita Edmondson \*  
Mr. and Mrs. B. Joe Edmondson  
Mr. and Mrs. Maurice Edrington  
Dr. and Mrs. Max Maurice Edrington \*  
Edward D. Jones & Co. \*  
Addie Edwards  
Miss Amy Lynn Edwards  
Mr. and Mrs. Arthur M. Edwards  
Mr. and Mrs. Donald Edwards  
Mrs. E. C. Edwards \*  
Mr. and Mrs. Earl Edwards  
Mr. and Mrs. Jerry L. Edwards  
Mr. and Mrs. John Edwards  
Mrs. Leota Edwards \*  
Mr. Robert Edwards \*  
Mr. and Mrs. Robert C. Edwards \*  
Miss Robyn Leigh Edwards \*  
Mrs. Ruth M. Edwards \*  
Mr. and Mrs. Terry Lynn Edwards \*  
Mr. and Mrs. Tony Darren Edwards \*  
Mr. and Mrs. Don Alfred Eichenberger \*  
Mr. and Mrs. Chris Lynn Elder \*  
Mr. and Mrs. Allan Ray Eldridge  
Mr. and Mrs. F. Charles Elkins  
Mr. and Mrs. David T. Elliott \*  
Mr. and Mrs. Gregory R. Elliott  
Miss Juanita Aileen Elliott  
Mr. Kenny Elliott  
Mr. Merle Elliott  
Dr. Robert Elliott  
Mr. and Mrs. Roger Franklin Elliott  
Mr. and Mrs. David A. Ellis  
Mr. and Mrs. Matthew G. Ellis  
Dr. and Mrs. Morris Ray Ellis \*  
Miss Sharon Renee Ellis  
Miss Kimberly Sue Elmore \*  
Mr. and Mrs. Mark Elrod \*  
Mr. and Mrs. Dale Alan Ely  
Mrs. Lewis Ely  
Mr. and Mrs. Melvin James Emberson \*  
Mr. and Mrs. Gregory Guy Emerson  
Mr. Michael Howard Emerson \*  
Mr. and Mrs. George W. Emptage \*  
Ms. Barbaranelle M. Engelberg  
Dr. and Mrs. Don England \*  
Dr. and Mrs. Donald C. England  
Mr. and Mrs. James A. England  
Mr. and Mrs. William England \*  
Mr. and Mrs. Bryce W. Scott English  
Rex D. Ennis  
Miss Jacquelin Emogene Enochs  
Enron Foundation \*  
Mr. and Mrs. Ricky Eppes  
Mr. and Mrs. Guy W. Epps  
Dr. and Mrs. Robert C. Erickson II \*  
Ernst & Whinney \*  
Ernst & Young \*  
Mrs. Paul Erwin \*  
Mr. and Mrs. Randal A. Erwin  
Mr. and Mrs. Jerry Brummett Escue  
Mr. and Mrs. E. M. Eslick  
Ms. Claudia Jean Estep  
Mr. and Mrs. James Earl Etheridge  
Mr. and Mrs. Dana C. Eubank

Ms. Leota K. Eubank  
Mr. and Mrs. Dan W. Eubanks  
Mr. Elbert E. Eubanks \*  
Mr. and Mrs. Jerry Don Eubanks  
Mr. Larry Blake Eubanks  
Mr. Mark Stanley Eubanks  
Mr. and Mrs. Philip Dale Eubanks \*  
Mr. and Mrs. Bruce Wayne Evans  
Miss Carol Deanne Evans  
Mr. and Mrs. Everett W. Evans  
Mr. Gary E. Evans \*  
Mr. and Mrs. Huel D. Evans \*  
Mr. and Mrs. Jack Evans \*  
Miss Madge Evans \*  
Mr. and Mrs. Robert Dean Evans \*  
Mr. and Mrs. Robert Lee Evans  
David Evans Construction Company  
Mr. and Mrs. W. C. Evatt Jr.  
Mr. and Mrs. Randy Everett  
Mr. Leonard E. Exum \*  
Exxon \*  
Mr. and Mrs. Houston T. Ezell \*  
Mr. Walter Alex Fagen  
Ms. Charline E. Fagone \*  
Mr. and Mrs. Paul Fairley  
Mr. and Mrs. Ed E. Falwell \*  
Mr. and Mrs. Farrell Falwell  
Fanning Orphan School Trust \*  
Dr. Robert David Fant \*  
Mr. and Mrs. Robert Dennis Fant \*  
Mr. and Mrs. Bob F. Faries \*  
Farish Fund \*  
White County Farm Bureau Insurance \*  
Kelvin Farmer  
Mr. and Mrs. Roger D. Farmer  
Farmers Insurance Group \*  
Miss Connie Irene Farrar \*  
Dr. and Mrs. Henry Cheers Farrar Jr. \*  
Lester Farrell \*  
Mr. and Mrs. Preston Faulkner  
Mr. and Mrs. Gregory Lee Fay  
Mr. and Mrs. Jerry Feagin \*  
Mr. and Mrs. Monty Ray Feagin \*  
Mr. Gerd Fecht \*  
Mr. and Mrs. Anthony M. Felker  
Mr. and Mrs. David Ferguson  
Dr. and Mrs. James R. Ferguson \*  
Mr. and Mrs. V. F. Ferguson  
Mr. and Mrs. Worley Ruell Ferguson \*  
Mr. and Mrs. James Fernandez \*  
Fidelity Union Life Insurance  
Mrs. Reva Fiedler  
Dr. Patrick R. Fields  
Mr. and Mrs. Charles A. Figley  
Mr. and Mrs. Byron Lee Fike  
Mr. and Mrs. Paul Alan Fike  
Miss Margaret Dorothy Finch  
Dr. and Mrs. Clark Fincher  
Mr. and Mrs. Jack Findley  
Miss Marla L. Finlay \*  
Mr. and Mrs. Marvin Finlay \*  
Mr. and Mrs. Donald Gene Finley \*  
Mr. and Mrs. Joe Bill Finley  
Dr. and Mrs. Lewis F. Finley \*  
Mr. Ron Finley \*  
Mr. Terry Royce Finley Sr.  
Mr. and Mrs. Thomas Gray Finley \*  
Mr. and Mrs. Tony Scott Finley \*  
Mr. and Mrs. David E. Finn  
Mr. and Mrs. Mark Kevin Finn  
Mr. and Mrs. O. E. Finn  
Firestone Tire & Rubber Company \*  
First Electric Cooperative Corp. \*  
First National Bank \*  
First Security Bank \*  
Miss Beth Ellen Fischer \*  
Mr. and Mrs. Anthony J. Fischetto  
Mrs. Robert Fiscus  
Dr. and Mrs. Ted J. Fish \*  
Mr. and Mrs. John W. Fishel  
Mr. and Mrs. Bill Fisher  
Mr. and Mrs. Claude C. Fisher  
Mr. and Mrs. Ed Fisher  
Mr. and Mrs. Kevin John Fisher \*  
Maurice L. Fisher  
Fisher-Lowery Optical Inc. \*  
Mr. and Mrs. Gureth Dean Flanary  
Mr. David Matthew Flanigan  
Dr. and Mrs. Bill W. Flatt \*  
Mr. Daniel Lewis Flatt  
Dr. and Mrs. Dowell Edward Flatt  
Mr. and Mrs. Dale Lee Flaxbeard \*  
Miss Lora Lee Fleener \*

Mr. and Mrs. Jack C. Fleming  
Mr. Matthew Scott Fletcher  
Mr. and Mrs. Howard Flippin  
Dr. and Mrs. Howard F. Flippin  
Mr. and Mrs. Dan Warren Florence  
Mr. and Mrs. Walter T. Florence  
Mrs. Beatrice Floyd  
Miss Betty Ann Floyd \*  
Mr. and Mrs. Carroll Floyd \*  
Mr. and Mrs. David S. Floyd \*  
Dr. and Mrs. Harvey Leroy Floyd  
Mr. and Mrs. Michael C. Flynn \*  
Mrs. Cartee O. Foll \*  
Mr. and Mrs. Earl Russell Fonville  
Phillips Food Center Food 4 Less, Inc. \*  
Mrs. Bobbye J. Forbes  
Mr. and Mrs. Harris B. Forbes  
Mr. and Mrs. Robert E. Forcum \*  
Miss Constance Ford \*  
Ms. Sabrina Ford  
Ford Motor Company Fund \*  
Mr. and Mrs. Bob Fore  
Mr. and Mrs. Jay Foreman \*  
Dr. and Mrs. Thomas A. Formby \*  
Mr. and Mrs. Jay Fornelli  
Mr. Frank Foster  
Mrs. Lou Ellen Foster \*  
Mr. and Mrs. Lyndell Foster \*  
Mr. Robert A. Foster \*  
Mr. and Mrs. Steven C. Foster \*  
Foster's Upholstery \*  
Mr. and Mrs. David William Foush  
Mr. and Mrs. R. L. Fouts \*  
Mr. and Mrs. C. Alvin Fowler Jr \*  
Mr. and Mrs. Clarence A. Fowler Sr. \*  
Mr. and Mrs. David C. Fowler \*  
Mr. and Mrs. Lyle J. Fowler \*  
Mr. Rex B. Fowler \*  
Mr. and Mrs. Richard Tilden Fowler  
Mr. Timothy E. Fowler  
Mr. and Mrs. David S. Fowlkes \*  
Mrs. Alice Fox  
Mr. and Mrs. Perry Jay Fraley \*  
Mr. and Mrs. Robert R. Fraley \*  
Mr. Bradley Curtis Francis  
Mr. and Mrs. Percy A. Francis \*  
Mr. and Mrs. Marvin Dale Francisco \*  
Mr. and Mrs. H. B. Frank Jr.  
Mr. and Mrs. James Calvin Frank \*  
Mr. and Mrs. Stan Frank  
Mr. Larry Dennis Franke \*  
Robert K. Franklin Foundation \*  
Fraser Furniture \*  
Dr. and Mrs. Loyd D. Frashier \*  
Mr. and Mrs. James H. Frazee  
Mr. and Mrs. Edwin P. Frazier  
Mr. and Mrs. Gary L. Frazier  
Mike Frazier  
Frazier Foundation \*  
Dr. and Mrs. James D. Frederick \*  
Mr. and Mrs. Robert Barrett Freels  
Mr. and Mrs. Johnny Clark Freeman  
Mr. Terrell F. Freeman \*  
Dr. and Mrs. Dean Dail Freetly  
Mr. and Mrs. Richard G. Freiberger  
Mr. and Mrs. John French  
Mr. and Mrs. Larry Woods French \*  
Mr. and Mrs. Mark French Sr. \*  
Mr. and Mrs. Clifton H. Fridge \*  
Ms. Syble Fritts  
Mr. and Mrs. Tim Frizzell \*  
Mr. and Mrs. E.A. Frost  
Froystaire for Frozen Foods \*  
Frozen Delight \*  
Miss Margaret Louise Fry  
Mr. and Mrs. Robert D. Fry \*  
Mr. Jonathan Noel Frye \*  
Dr. and Mrs. William N. Fryer \*  
Mr. and Mrs. Aquilla Fox Fuchs  
Miss Kelly Ann Fuchs \*  
Mr. and Mrs. J.E. Fulks  
Mr. and Mrs. Kent Brian Fulks \*  
Mr. and Mrs. Harry Lane Fuller \*  
Mrs. William M. Fuller  
Dr. and Mrs. Robert Fulmer \*  
Mr. and Mrs. Charles Fultz  
Funk Seeds \*  
Mr. and Mrs. Homer O. Gainer \*  
Mr. and Mrs. Curtis Wayne Gaither \*  
Mr. and Mrs. Walter Gale \*  
Mr. and Mrs. Mark Aaron Galeazzi \*  
Mr. and Mrs. Marc Gallenbeck  
Mr. and Mrs. Jerry Dewayne Gullman

Mr. and Mrs. Jerry Blaine Galloway \*  
Mr. and Mrs. Gammon  
Mr. Henry R. Gann  
Mr. and Mrs. Kenneth Lenear Gann  
Mr. and Mrs. Keith Elwin Gant \*  
Mr. David Gantt  
Mr. Arvis Dale Ganus \*  
Dr. and Mrs. C. L. Ganus Jr. \*  
Mr. and Mrs. Charles Austin Ganus \*  
Dr. and Mrs. Clifton L. Ganus III \*  
Mr. James Windell Ganus Jr. \*  
Mr. and Mrs. Melvin Wendell Ganus \*  
Mr. and Mrs. Robert Wade Ganus  
Mr. and Mrs. Cecil Gardner  
Mr. and Mrs. David Joel Gardner \*  
Mr. Grady B. Gardner  
Mr. and Mrs. Jack Eugene Gardner \*  
Dr. Jack R. Gardner \*  
Mr. and Mrs. Jasper H. Gardner \*  
Mr. and Mrs. Jeffrey D. Gardner \*  
Mr. and Mrs. Levester Gardner \*  
Dr. and Mrs. Paul M. Gardner \*  
Mr. Steven Jay Gardner  
Mr. and Mrs. W. Melvin Gardner \*  
Mr. and Mrs. Wayne Walden Gardner \*  
Mr. and Mrs. William Albert Gardner Jr. \*  
Gardner Turner & Rector \*  
Ms. Glenna Garner  
Mr. and Mrs. Jack Garner \*  
Mr. and Mrs. James Charles Garner \*  
Mr. and Mrs. Jimmy Ray Garner \*  
Dr. and Mrs. Loy Garner  
Dr. and Mrs. Patrick Howard Garner \*  
Mr. and Mrs. Thednel R. Garner \*  
Mr. and Mrs. Lathan Max Garnett \*  
Mr. and Mrs. Phillip W. Garnett \*  
Miss Norabelle Lynn Garrett  
Mr. and Mrs. S. Dewitt Garrett Jr.  
Mr. and Mrs. Larry K. Garrison  
Mr. and Mrs. Thomas Gaskins Jr. \*  
Mr. and Mrs. Elmer T. Gathright \*  
Mr. and Mrs. Jack Norman Gathright  
Ms. Susan T. Gaugh  
Mr. Allen Michael Gauthier  
Mrs. W. C. Gavin \*  
Mr. David Martin Gay \*  
Mr. and Mrs. Francis Harold Gay  
Mr. and Mrs. Martin A. Gay \*  
Mr. and Mrs. Stephen O. Gayle  
GenCorp Foundation Inc. \*  
General Dynamics  
General Electric  
Mr. and Mrs. Christopher Donald Genry \*  
Mr. and Mrs. Lloyd Wayne Gentry  
Mr. and Mrs. Milburn Gentry  
Mr. and Mrs. Todd Wayne Gentry \*  
Mr. Tony Lee Gentry  
Mr. and Mrs. Malcolm F. George  
Georgia Youth Foundation \*  
Georgia-Pacific \*  
Mr. and Mrs. Robert Danny Gerlach \*  
Mr. Kevin Douglas Getter  
Mr. and Mrs. Jimmy Gibbins  
Mr. and Mrs. Allen Clark Gibbons Jr.  
Mr. John R. Gibbons Jr.  
Miss Mary Ruth Gibbons \*  
Mr. and Mrs. Ronald Linn Gibbs \*  
Mr. and Mrs. Timothy J. Gibbs  
Mr. Hal H. Gibson  
Mr. and Mrs. Hugh Hal Gibson  
Mr. and Mrs. James F. Gibson  
Mr. and Mrs. John David Gibson  
Mr. and Mrs. Richard H. Gibson \*  
Mr. and Mrs. Robert Allen Gibson \*  
Mr. and Mrs. Robert Leon Gibson  
Mr. and Mrs. Stan Gibson  
Mr. Gary Allen Giddens  
Miss Lola Mae Giddens  
Miss Meneia Gilbert  
Mr. and Mrs. James F. Gilfilen  
Mr. and Mrs. Walter Louis Gilfilen  
Mr. and Mrs. Randall Lee Gill \*  
Mr. and Mrs. Tracy Edwin Gill \*  
Dr. and Mrs. David Lewis Gilliam \*  
Mrs. Kitabel Gilliam  
Mr. and Mrs. Rodger Gilliam  
Mr. and Mrs. Gene Clay Gilliland  
Mr. and Mrs. Joseph Manly Gilpin \*  
Mr. and Mrs. Steven E. Ginn \*  
Dr. and Mrs. James D. Girdley  
Mr. Michael Dean Gist \*  
Mr. and Mrs. Otis R. Gist  
Mr. Art Givens

Mr. and Mrs. William G. Glade  
Glascock Home Health Care  
Mr. and Mrs. James Kenneth Glass \*  
Mr. and Mrs. Roger K. Glass  
Mr. and Mrs. Wendell Fred Glass Jr.  
Miss Barbara Sue Gleason \*  
Mr. and Mrs. Leon Gleason \*  
Mrs. Ann Glenn  
Mr. and Mrs. David Milton Glenn \*  
Mr. and Mrs. John Andrew Glenn  
Mr. and Mrs. John F. Glenn  
Mr. and Mrs. John Philip Glenn  
Mr. and Mrs. Robert T. Glenn  
Mr. and Mrs. Glenn A. Glover \*  
Mr. and Mrs. John Robert Glover  
Dr. and Mrs. Lawson E. Glover \*  
Mr. and Mrs. Stanley Ross Glover  
Dr. and Mrs. Phillip Taft Goad \*  
Ms. Brenda L. Goutley \*  
Mr. and Mrs. Paul Edward Goddard  
Mr. and Mrs. William Joseph Godley  
Mr. and Mrs. Robert Michael Goff  
Mr. and Mrs. Charles David Golden Jr. \*  
Miss Savona Paige Golden  
Mr. and Mrs. Joe Goldman \*  
Mr. Richard Brian Goldman  
Mr. and Mrs. James Audrey Golleher \*  
Mr. and Mrs. Gilbert Gonzalez  
Mr. and Mrs. Clarence E. Gooch Jr.  
Mr. Jerry Gooch  
Mrs. Ora Goode \*  
Dr. and Mrs. Benny Lowell Gooden \*  
Mr. and Mrs. Lowell Gooden \*  
Mr. and Mrs. Tom Ed Gooden \*  
Mr. and Mrs. Richard Goodenough  
Miss Lois Ann Goodin  
Mrs. Grant Goodrich  
Mr. and Mrs. Carl B. Goodwin \*  
Goodyear Tire & Rubber Company \*  
Mr. Jim Gordley \*  
Mr. and Mrs. L. Paxson Gordon \*  
Mrs. Charles Gorman  
Miss Devon Gosnell \*  
Gospel Advocate Company \*  
Mr. and Mrs. Ronald Eugene Goudeau \*  
Mr. and Mrs. Jesse Lynn Gough \*  
Mr. and Mrs. Allen Dale Gould \*  
Mr. and Mrs. Dale G. Gould  
Mr. and Mrs. James R. Gowen  
Mr. and Mrs. Willie E. Gowen  
W. R. Grace & Company  
Mrs. Auda Graddy  
Mr. and Mrs. J.C. Graddy  
Mr. and Mrs. Daniel Joseph Grady \*  
Mrs. J. E. Graf \*  
Dr. and Mrs. Charles E. Graham \*  
Mr. and Mrs. Donald J. Graham  
Mr. and Mrs. J. R. Graham  
Dr. and Mrs. Timothy Eugene Graham \*  
Peggy I Grandi  
Mr. and Mrs. Marshall Warren Grate \*  
Ethel M. Graves  
Mr. and Mrs. Kenneth Lee Graves  
Mr. and Mrs. Ed A. Gray \*  
Ms. Linda Gray  
Mr. and Mrs. Paul O. Gray \*  
Mr. W. L. Gray  
Great Northern Nekoosa Corporation \*  
Dr. and Mrs. Dee Minton Green \*  
Donie Green  
Miss Evie Alice Green  
Mr. and Mrs. James Ernest Green \*  
Mr. John E. Green Jr.  
Mr. and Mrs. Louis E. Green Jr. \*  
Mr. and Mrs. W. J. Green \*  
Mr. and Mrs. Reginald P. Greene  
Dr. and Mrs. James Jackson Greenhaw Sr.  
Mr. Robert Alan Greenhaw  
Mr. and Mrs. Elmer H. Greenlee \*  
Mr. and Mrs. D. Mack Greenway  
Mr. and Mrs. Steven Craig Greer  
Greer Tire & Alignment Service \*  
Mr. and Mrs. Guy Gregg \*  
Mrs. Emmalee Beene Gregory  
Dr. William A. Grieb \*  
Mr. John Henry Griffin III  
Mr. and Mrs. John P. Griffin \*  
Miss Susan Marie Griffin \*  
Mr. and Mrs. John Barton Griffith  
Dr. and Mrs. Larry Dan Griffith  
Mrs. C.L. Griggers  
Mr. and Mrs. Ralph W. Griggs  
Mr. and Mrs. John Alan Grigson \*

Ms. Earline G. Grimes  
Miss Teresa O. Grimmett  
Mr. and Mrs. Stephen Hugh Grimsley  
Mr. and Mrs. Rickey Joe Grisson \*  
Mr. and Mrs. Robert A. Grisson \*  
Mr. and Mrs. James W. Gross  
Mr. and Mrs. Warren R. Grogan  
Mr. and Mrs. Reid B. Groomes  
Mr. and Mrs. Hugh M. Groover \*  
Mr. and Mrs. Anthony Marshall Gross  
Mr. and Mrs. John R. Gross Jr.  
Mr. and Mrs. Waymon Gerold Gross  
Mr. and Mrs. Frank Lamonte Groves \*  
Mr. and Mrs. Mitchell D. Grubb  
Mr. and Mrs. Brian P. Grubbs \*  
Mr. Charles Rogers Grubbs  
Mr. and Mrs. John Steve Grubbs \*  
Mr. and Mrs. William J. Grymes  
GTE \*  
Mr. and Mrs. Gus Guffey \*  
Guffey Drilling Company \*  
Mr. and Mrs. Robert E. Guillo  
E A Guillotte  
Mr. and Mrs. Herbert O. Guin \*  
Mr. and Mrs. Neil Guion \*  
Gulf & Western Foundation \*  
Ms. Virginia R. Gunkel  
Mr. Pete T. Gunn Jr. \*  
Mrs. Charline Gungelman  
Mr. and Mrs. Stephen Paul Gunter  
Mr. and Mrs. Steve Gunter \*  
Mr. and Mrs. James A. Gurchiek \*  
Mr. James Richard Gurley \*  
Mr. Ronnie Guyot  
Mr. and Mrs. J. Martin Gwin Jr.  
Mr. and Mrs. Carl Robert Haas  
Dr. and Mrs. Timothy Joe Hacker \*  
Mr. and Mrs. Richard Arnold Hackman \*  
Miss Sheila J. Hackman \*  
Mr. and Mrs. James Haden  
Mr. Clarence Hadley  
Mr. and Mrs. Richard W. Haendel  
Mr. and Mrs. James E. Hage \*  
Mr. and Mrs. Elden Hager  
Mr. and Mrs. Kevin Douglas Hager \*  
Mr. and Mrs. Sam Haggard  
Miss Gail Fumi Hagiwara  
Mrs. Jane Hagood \*  
Mr. and Mrs. Stephen Hahn  
Mr. and Mrs. Thomas Daniel Hainley  
Mr. and Mrs. Lowell Hainline \*  
Mr. and Mrs. Darryl Ray Halbert \*  
Mr. and Mrs. King Hale  
Mr. and Mrs. Larry K. Hale  
Mr. N. F. Hale  
Mr. and Mrs. Norman F. Hale  
Mr. and Mrs. Price Edward Hale  
Mr. David Russell Hall  
Mr. and Mrs. Don Russell Hall  
Mr. Douglas Marlon Hall  
Mr. Harvey Hall  
Mr. and Mrs. Isaiah R. Hall \*  
Mr. and Mrs. James Henry Hall Jr. \*  
Mr. and Mrs. Jimmy W. Hall  
Mr. and Mrs. Maurice C. Hall  
Mr. and Mrs. Michael Clark Hall  
Mr. and Mrs. Richard Anthony Hall  
Ms. Sheryl A. Hall  
Mr. Wayne Hall  
Halliburton Foundation \*  
Dr. and Mrs. Jeffery B. Hambrice \*  
Mr. and Mrs. W. T. Hambrick  
Miss Carol Ray Hamilton  
Mr. and Mrs. David Lane Hamilton  
Mr. and Mrs. Isaac Hamilton \*  
Mr. Kenneth Hamilton \*  
Mrs. Travis Hamilton  
Miss Jeramy Ann Hammer \*  
Mr. and Mrs. Kenneth Hammes  
Mrs. C. K. Hammon \*  
Mr. and Mrs. Kenneth Hancock  
Mr. and Mrs. Dennis B. Hanes  
Mr. and Mrs. Randy James Haney \*  
Haney's Conoco  
Miss Alexine Hankins \*  
Mr. Anthony Bruce Hankins \*  
Mr. and Mrs. E. A. Hanks \*  
Mr. James R. Hannah  
Dr. David Thomas Hanners \*  
Mr. James Anthony Harcrow  
Mr. and Mrs. Bob A. Hardage \*  
Mr. and Mrs. Wilburn Harden  
Ms. Elaine F. Hardesty



Mr. and Mrs. Jimmy Hardin  
Mr. and Mrs. Robert Lane Harding  
Harding Academy Mothers Club  
Harding Faculty Association  
Harding University Agency Fund  
Mr. and Mrs. Robert L. Hare \*  
Mr. Jack L. Harker \*  
Mr. and Mrs. Vernon H. Harman \*  
Mr. and Mrs. Charles T. Harmon  
Mr. and Mrs. Glen M. Harnden  
Mr. and Mrs. Glen T. Harnden  
Mr. and Mrs. John Gregory Harnden \*  
Ms. Jacqueline Harp  
Mr. and Mrs. Paul Harp  
Mr. and Mrs. Billy Wade Harrell \*  
Mr. and Mrs. Earl J. Harrell  
Mr. and Mrs. Larry Harrell  
Mr. and Mrs. Randall N. Harriman  
Dr. and Mrs. Alan Wade Harris \*  
Mr. and Mrs. Bill Harris \*  
Mr. and Mrs. Billy Clay Harris \*  
Mr. and Mrs. Brian Randolph Harris \*  
Mr. and Mrs. Dallas H. Harris \*  
Mr. and Mrs. H. R. Harris \*  
Mr. and Mrs. Jack Davis Harris \*  
Mr. and Mrs. Jerry Glen Harris \*  
Mr. and Mrs. John Richard Harris  
Mr. and Mrs. Kenny Wayne Harris \*  
Mr. and Mrs. Larry Alan Harris  
Mr. and Mrs. Lee Davis Harris  
Mr. and Mrs. Luther D. Harris Sr. \*  
Mr. and Mrs. Patrick Scott Harris  
Mr. and Mrs. Rickey Lee Harris \*  
Mr. and Mrs. Robert Elbert Harris  
Dr. and Mrs. Stephen Lynn Harris  
Dr. William Turner Harris \*  
Harris Cafeteria \*  
Mr. and Mrs. Larry R. Harrison  
Mr. and Mrs. Russell Harrison  
Mr. and Mrs. Steve Harrison  
Mr. and Mrs. John W. Harsh \*  
Mr. and Mrs. Allwyn G. Hart  
Mr. and Mrs. Dearl Hart  
Mr. and Mrs. Harold R. Hart \*  
Mr. and Mrs. Richard F. Hart Jr.  
Hartford National Corporation \*  
Mr. Mitchell Lerverne Hartley  
Mr. and Mrs. Herbert Dale Hartman  
Mr. and Mrs. Marshall Kent Hartman \*  
Mr. and Mrs. Richard Michael Hartsell  
Mr. and Mrs. William M. Hartz \*  
Dr. and Mrs. David Bennett Harvey \*  
Mr. and Mrs. Ralph L. Harvey \*  
Ms. Claudine Harwood  
Mr. Marvin W. Hastings  
Mr. and Mrs. Richard L. Hasty \*  
Mrs. Helen Hatch \*  
Miss Karen Leigh Hatch \*  
Mr. Norris Gene Hatcher  
Dr. and Mrs. David Lee Hatfield \*  
Mr. and Mrs. James Kevin Haugh  
Dr. and Mrs. Jan Milton Hausmann  
Mr. Ray Hawk  
Miss Glenda Hawkins  
Mrs. Imogene Olene Hawkins  
Mr. and Mrs. John William Hawkins \*  
Mr. and Mrs. Kent D. Hawkins \*  
Mr. and Mrs. Larry Hawkins  
Mr. and Mrs. Leslie Hawkins  
Mr. and Mrs. Thomas E. Hawkins \*  
Dr. and Mrs. Charles Hayden \*  
Mr. and Mrs. Mark W. Hayden \*  
Mr. and Mrs. Craig Hayes \*  
Mr. and Mrs. Franklin D. Hayes \*  
Mr. and Mrs. Fredrick Eugene Hayes \*  
Dr. and Mrs. Thomas E. Hayes \*  
Mr. and Mrs. J.W. Haynes  
Mr. and Mrs. James Michael Haynes  
Miss Maria Ann Haynes \*  
Mr. and Mrs. Paul Haynes \*  
Mr. and Mrs. Thomas Haynes  
Mr. and Mrs. Paul David Haynie  
Mr. and Mrs. Preston Oaks Haynie  
Mr. and Mrs. Conard Hays \*  
Mr. and Mrs. David Hays  
Mr. and Mrs. David Hays  
Dr. Sarah F. Hays \*  
Mr. and Mrs. John Raymond Hayward II  
Mr. and Mrs. Rosten F. Head  
Mr. and Mrs. Larry Leon Headley \*  
Health-Way Medical Supply  
Mr. and Mrs. Don Healy  
Mr. and Mrs. Jeffrey Lewis Hearn  
Miss Melanie Ann Heath  
Mr. and Mrs. Eric Hedden \*  
Mrs. James A. Hedrick \*  
Mr. and Mrs. Ron Hedtke  
Mr. and Mrs. C. E. Heffington  
Mr. and Mrs. Carl O. Heffington  
Dr. and Mrs. Bill F. Hefley Sr. \*  
Miss Lee Andrea Heibredner \*  
Mr. and Mrs. Jesse J. Heil  
Mr. Steve G. Heinen \*  
Miss Charla Dawn Helm  
Mr. and Mrs. E.J. Helm  
Mr. and Mrs. Edwin H. Helm  
Dr. and Mrs. Don J. Helms \*  
Mr. and Mrs. William Doyle Helms \*  
Dr. and Mrs. Robert Allen Helsten  
Mr. and Mrs. Robert L. Helsten \*  
Mr. and Mrs. Gerald E. Helton  
Mr. Robert Bryan Helton \*  
Mr. and Mrs. Allen Rives Henderson  
Mr. and Mrs. C. E. Henderson  
Mr. and Mrs. Campbell A. Henderson \*  
Mr. and Mrs. Gary Wayne Henderson  
Mr. Greg Henderson  
Mr. and Mrs. Jack R. Henderson  
Dr. and Mrs. James R. Henderson  
Dr. and Mrs. John C. Henderson \*  
Mr. and Mrs. John Ray Henderson Jr.  
Mr. and Mrs. Larry Burl Henderson  
Mr. and Mrs. Parker Henderson  
Mr. and Mrs. R. J. Henderson  
Mr. and Mrs. Ray Henderson \*  
Miss Rebekah Henderson \*  
Ms. Rennie Henderson  
Dr. and Mrs. Thomas W. Henderson \*  
Mr. and Mrs. W.W. Henderson  
Miss Debbie Hendon  
Mr. and Mrs. Herman Hendon \*  
Ms. Gereta Hendrickson  
Mr. and Mrs. Gregory Allan Hendrix \*  
Mr. and Mrs. Lyle B. Hendrix  
Mr. and Mrs. Olen Hendrix \*  
Mr. and Mrs. Olen Darwin Hendrix \*  
Mr. and Mrs. Michael Jerome Henkel \*  
Mrs. Florence Henry  
Mr. and Mrs. Liles M. Henry  
Mrs. Lyda Henry  
Mrs. Meda Henry  
Mr. and Mrs. Pete Brown Henry  
Mr. and Mrs. K. Randall Hensarling \*  
Mr. Dewane Hensley  
Miss Tamara L. Hensley \*  
Mr. and Mrs. Bruce Edwin Henson  
Mrs. Max Herbst \*  
Mrs. Louis W. Herdlicka \*  
Dr. and Mrs. Caleb W. Herndon \*  
Mr. Whit Franklin Herndon Sr.  
Dr. and Mrs. Adrian Herren \*  
Mr. and Mrs. Donald Herring  
Miss Edna Ruth Herring  
Mr. and Mrs. Al Herrington \*  
Mr. and Mrs. Phil L. Herrington \*  
Mr. Stephen F. Herrington \*  
Mr. and Mrs. K. Lance Hesselrode \*  
Mr. and Mrs. Robert H. Hesselrode  
Miss Aubrey Hewen  
Mr. and Mrs. Maynard Lindy Hiatt \*  
Mr. and Mrs. Mike L. Hiatt \*  
Mr. and Mrs. Marlon L. Hickingbottom \*  
Mr. and Mrs. Darrell David Hickman \*  
Mr. William A. Hickmon  
Mr. and Mrs. Charles V. Hicks \*  
Ms. Toy Hicks \*  
Mr. and Mrs. William Robert Higbee \*  
Dr. and Mrs. A. Edward Higginbotham Jr. \*  
Mr. Joe W. Higginbotham \*  
Mr. and Mrs. Edwin Eugene Hightower \*  
Dr. and Mrs. Joe W. Hightower  
Mrs. Verda Hightower  
Mr. and Mrs. Arvil E. Hill  
Miss Brenda Kaye Hill  
Mr. and Mrs. David Michael Hill \*  
Mr. and Mrs. Gary Allen Hill \*  
Mr. and Mrs. Horace Hill \*  
Mr. and Mrs. Jerrell D. Hill  
Mr. and Mrs. Milton Hill  
Mrs. Neil Collier Hill \*  
Mr. and Mrs. Richard L. Hill II  
Mr. and Mrs. Mark L. Hillis  
Mr. and Mrs. Arthur E. Hillman \*  
Mr. and Mrs. Marlin Densil Hilton \*  
Mr. and Mrs. Richard Galen Hilton \*  
HIMONT U.S.A. Inc. \*  
Mr. and Mrs. Harold Hinds  
Ms. Margaret L. Hines \*  
Mr. and Mrs. Everett Hinton \*  
Miss Martha Jane Hinton  
Mr. and Mrs. Leslie H. Hiteman  
Mr. Earl Hoagland  
Mr. and Mrs. W. D. Hobbs \*  
Dr. and Mrs. George Alvin Hobby \*  
Mr. and Mrs. J. Alvin Hobby \*  
Dr. and Mrs. James David Hobby  
Dr. and Mrs. Kenneth Lester Hobby \*  
Mr. and Mrs. Ronald E. Hobelman  
Mr. William Hockett  
Mr. and Mrs. Charles B. Hodge Jr. \*  
Mr. Geoffrey Holmes Hodges \*  
Mr. and Mrs. Harry Hodges \*  
Mr. and Mrs. Keith Daniel Hodges  
Mr. and Mrs. Leroy Hodges  
Mr. and Mrs. Dave William Hogan \*  
Mr. and Mrs. Dennis Michael Hogan  
Mr. and Mrs. Dewayne Hogan  
Mr. and Mrs. Jerry W. Hogan \*  
Miss Leann M. Hogan  
Mr. and Mrs. Henry T. Hogg \*  
Mr. and Mrs. Philip E. Hoggard \*  
Mr. and Mrs. Raymond Buel Hogins  
Mr. and Mrs. Barry Hohstadt  
Mr. and Mrs. D. L. Holbrook \*  
Mr. and Mrs. Ray W. Holbrook  
Miss Julie D. Holcomb \*  
Mr. and Mrs. Derrel Holden  
Mr. and Mrs. Anthony E. Holder  
Ms. Eunice Holder  
Mr. and Mrs. Mark Holder  
Mr. and Mrs. Michael L. Holder \*  
Mr. and Mrs. Steven E. Holder  
Mr. and Mrs. O. V. Holeman  
Dr. and Mrs. Brant Rhys Holladay \*  
Dr. and Mrs. Harold Edward Holland \*  
Miss Karen Lynn Holland \*  
Mr. and Mrs. Steve Holland \*  
Mr. and Mrs. Thomas W. Holland  
Mr. and Mrs. William Lloyd Holland  
Dr. William W. Hollaway \*  
Mr. Jim Holliday  
Mr. and Mrs. John G. Hollingsworth  
Mr. and Mrs. Kenneth M. Hollingsworth Jr.  
Dr. and Mrs. Gary Holloway \*  
Mr. and Mrs. Stephen Lloyd Holloway  
Mr. and Mrs. Frank Robert Hollowell  
Mr. and Mrs. Alvin Holman  
Miss Cindy Lou Holmes \*  
Donald Holmes  
Mr. and Mrs. Gary Louis Holmes  
Mr. and Mrs. Roger M. Holroyd  
Mr. and Mrs. James Eugene Holston  
Miss Susan Beth Holt  
Mrs. Carl Holtin \*  
Mr. and Mrs. Jerry Dale Honea \*  
Mr. and Mrs. Luther C. Honey \*  
Miss Kathleen Leigh Hood \*  
Mr. and Mrs. Stanley Hood  
Mr. and Mrs. Brian Keith Hooker  
Mr. and Mrs. James E. Hooker  
Mr. and Mrs. S. H. Hooker  
Dr. Tony D. Hooker \*  
Miss Holly Lyn Hooper  
Mr. and Mrs. Mark Ray Hooper \*  
Mr. and Mrs. Roger Alan Hooten  
Mr. and Mrs. Ted Hooten  
Mrs. B. L. Hooton \*  
Mr. and Mrs. Don Hopkins  
Mr. and Mrs. Jeffrey Thomas Hopper \*  
Ms. Judy Hornel  
Mr. James Horn \*  
Mrs. Richard Horner  
Mr. and Mrs. Richard Peery Horner \*  
Ms. Lori Horness  
Mr. Mark B. Horsley \*  
Mr. and Mrs. Homer Ray Horsman \*  
Miss Marilyn Ruth Horsman \*  
Miss Glenda Jean Horton  
Mrs. James L. Horton \*  
Mr. and Mrs. Martin E. Hosford  
Mr. Larry Wayne Houk Jr. \*  
Mr. and Mrs. David Warner House \*  
Mr. and Mrs. James B. House \*  
Houston Endowment Inc. \*  
Mr. and Mrs. Shannon D. Houtrouw  
Mr. Doug Howard  
Mr. and Mrs. J. R. Howard \*  
Dr. and Mrs. James Edwin Howard  
Dr. and Mrs. Thomas M. Howard \*

Intel Corporation  
International Paper Co. Foundation \*  
Dr. and Mrs. Dwight Ireland \*  
Mr. John F. Irwin \*  
Mr. and Mrs. Blair Kevin Isenberg  
Mr. and Mrs. David Bryan Isenberg \*  
Mr. Michael Stephen Isenberg \*  
Dr. and Mrs. Allan Lloyd Isom \*  
Mr. and Mrs. Charles Eddie Isom \*  
Mr. and Mrs. Dickie Lynn Isom  
Mr. and Mrs. H. C. Isom \*

Mr. and Mrs. Taylor D. Isom Jr \*  
Mr. and Mrs. Randy Dean Itson  
Mr. and Mrs. Aaron C. Ivey \*  
Mr. and Mrs. William Murry Ivey  
Mr. and Mrs. Steve Jacks  
Ms. April Jeanette Jackson  
Mr. and Mrs. Bradley Dee Jackson \*  
Mr. C. W. Jackson  
Dr. and Mrs. Charles David Jackson \*  
Mr. and Mrs. Charles T. Jackson  
Mr. and Mrs. Christopher Carl Jackson  
Mr. and Mrs. David Bruce Jackson  
Dr. Don Lee Jackson \*  
Dr. and Mrs. Donald Edward Jackson \*  
Mr. and Mrs. Earl Jackson Jr.  
Mr. and Mrs. Harold E. Jackson  
Mr. and Mrs. Jeffrey A. Jackson \*  
Mr. and Mrs. John E. Jackson  
Mr. and Mrs. Joseph E. Jackson \*  
Mrs. Louise Jackson  
Mrs. Olene Jackson \*  
Mr. and Mrs. Randall Allen Jackson \*  
Mr. and Mrs. Randall R. Jackson  
Mr. and Mrs. Richard L. Jackson \*  
Mr. and Mrs. Thomas R. Jackson \*  
Mr. Troy M. Jackson  
Ms. Vera B. Jackson  
Mr. and Mrs. Charles F. Jacob Jr. \*  
Mrs. Dorothea James \*  
Ms. Helen A. James  
Mr. and Mrs. Larry Morris James  
Mr. and Mrs. Michael Lynn James \*  
Mr. and Mrs. Nelson D. James \*  
James & Bradley Plumbing  
James River Corporation  
Mrs. Ruby Jarrard  
Mr. and Mrs. Samuel Jarrell  
Mr. and Mrs. James Devereaux Jarrett  
Mr. and Mrs. H. J. Jarvis \*  
Mr. and Mrs. Allan T. Javellana  
Philip D. Jaynes  
Ms. Susan Jaynes  
Jefferson Federal Savings \*  
Mr. and Mrs. Dewayne Jenkins  
Mr. and Mrs. Johnnie N. Jenkins  
Dr. and Mrs. Travis Wayne Jenkins  
Mr. and Mrs. Dennis Duane Jenks \*  
Mr. and Mrs. Bobby Jennings  
Mr. Bobby D. Jennings  
Dr. and Mrs. R. Duke Jennings  
Mr. and Mrs. Bruce Kevin Jeralds  
Mr. and Mrs. Gary Lee Jernigan  
Mr. and Mrs. Gregory Jay Jernigan  
Mr. Joe R. Jernigan  
Miss Amanda Earline Jester  
Mr. and Mrs. Allen Paige Jeter \*  
Dr. and Mrs. Fred Jewell \*  
Miss Terri Lynn Jewell  
Miss Maralee Cora Jewett  
Mr. and Mrs. Filiberto R. Jimenez  
Dr. and Mrs. Darryl L. Jinkerson \*  
Ms. Kim Rawls Jirik \*  
Joe's Acoustical Co Inc  
Mrs. Ama Lou Johnson  
Ms. Bernice C. Johnson \*  
Dr. and Mrs. C. Leonard Johnson \*  
Mr. and Mrs. Carl Eugene Johnson \*  
Ms. Charlotte G. Johnson  
Mr. and Mrs. Dale Johnson \*  
Mr. and Mrs. Darren Mark Johnson  
Dr. and Mrs. David Johnson \*  
Mr. and Mrs. David Johnson  
Mr. and Mrs. David Mark Johnson \*  
Mrs. Eloise Johnson \*  
Mr. and Mrs. Harry T. Johnson  
Dr. J. S. Johnson \*  
Mr. and Mrs. James Wallace Johnson \*  
Mr. and Mrs. Jeffrey Van Johnson  
Mr. and Mrs. Jerry Lynn Johnson  
Dr. and Mrs. Joel Irvin Johnson \*  
Mrs. Julia Johnson \*

Dr. and Mrs. Kenneth L. Johnson  
Mr. and Mrs. Lyle Presley Johnson \*  
Mr. and Mrs. Michael G. Johnson  
Mrs. Opal Johnson  
Mr. and Mrs. Ricky Lynn Johnson \*  
Mr. Robert Johnson \*  
Mr. and Mrs. Roger Lee Johnson  
Mr. and Mrs. Roy W. Johnson \*  
Mrs. Ruby Johnson \*  
Ms. Sandra L. Johnson  
Mr. and Mrs. Thomas L. Johnson \*  
Mr. and Mrs. Timothy Todd Johnson \*  
Mr. and Mrs. Troy James Johnson  
Johnson & Johnson \*  
Mr. and Mrs. Oran C. Johnston \*  
Mr. and Mrs. Richard M. Johnstone \*  
Mr. and Mrs. Bob Allan Jolliff \*  
Mr. and Mrs. Albert G. Jolly \*  
Miss Karen Ann Jonas \*  
Mr. and Mrs. Kevin Lee Jonas  
Mr. and Mrs. Charles Jones  
Mr. and Mrs. Harold D. Jones \*  
Ms. Helen L. Jones \*  
Mrs. Helen Sue Jones  
Mr. and Mrs. Homer T. Jones  
Mr. and Mrs. J. Sid Jones  
Mr. and Mrs. James Craig Jones \*  
Mr. and Mrs. James D. Jones Sr. \*  
Mr. and Mrs. James W. Jones \*  
Mr. and Mrs. Jeffrey A. Jones  
Dr. and Mrs. Jerry Lee Jones  
Mr. and Mrs. Joe Dale Jones \*  
Dr. Joe Keith Jones \*  
Mr. and Mrs. John Jones \*  
Dr. and Mrs. John P. Jones  
Mr. and Mrs. Larry H. Jones  
Mrs. Mary P. Jones \*  
Mr. and Mrs. Michael Melborn Jones  
Mrs. Ouida B. Jones \*  
Ms. Paula Jones  
Mr. Perrin Jones  
Mr. and Mrs. Ralph H. Jones  
Mr. and Mrs. Randy Alan Jones \*  
Mr. and Mrs. Rick Jones  
Mrs. Ruth Alice Jones \*  
Shirley Ann Jones  
Mr. and Mrs. Stephen Jones  
Mr. and Mrs. Thomas E. Jones  
Dr. and Mrs. Wyatt M. Jones \*  
Jones Foundation \*  
Mr. and Mrs. Barry Joneshill  
Mr. and Mrs. Billy Charles Jordan  
Mr. and Mrs. John L. Jordan \*  
Mr. Temple I. Jordan  
Miss Penny Lynn Jorgensen \*  
Dr. and Mrs. Eugene A. Joseph  
Jostens Foundation Inc. \*  
Dr. and Mrs. Ray Jouett \*  
Miss Susan Nanette Jouett  
Mr. and Mrs. William R. Joyner  
JRH Enterprises  
Mr. Trey Judd  
Mr. and Mrs. Gregory Alan Justice \*  
Mr. and Mrs. Michael L. Justice  
Mr. and Mrs. Jack Justus \*  
Mr. and Mrs. Jay D. Justus  
Dr. and Mrs. Michael Gene Justus \*  
Dr. and Mrs. Thomas Glenn Justus \*  
Dr. and Mrs. Sidney Kahn \*  
Mr. and Mrs. Charley J. Kammerdiener \*  
Mr. and Mrs. Donald Kampenga \*  
Ms. Bernice Karnes  
Dr. and Mrs. David Kauffman \*  
Mr. and Mrs. Joe Kay \*  
Mrs. L. B. Kaylor \*  
Mr. and Mrs. John Keady \*  
Miss Carla Marie Kearbey \*  
Mrs. Helen Kearbey \*  
Dr. and Mrs. F. Furman Kearley  
Mr. and Mrs. Harold L. Keathley \*  
Mr. and Mrs. Kerry H. Keathley \*  
Mr. and Mrs. Kevin Jon Keathley \*  
Ms. Sharon Keathley  
Miss Barbara Ann Kee  
Mr. and Mrs. Donald Edwin Kee \*  
Miss Doris Marie Kee  
Mr. and Mrs. Doyle Max Kee \*  
Dr. and Mrs. Jimmy Wayne Kee \*  
Mr. and Mrs. Charles Keen  
Mr. and Mrs. Charles Ray Keeth \*  
Mr. and Mrs. Roger D. Keeton  
Dr. and Mrs. L. Darwin Keichline \*  
Mr. and Mrs. Samuel E. Keichline

Mr. and Mrs. Samuel P. Keichline \*  
Mr. Leslie Elliot Keim \*  
Mr. and Mrs. Larry Keiser \*  
Mr. and Mrs. Don A. Keith \*  
Mr. and Mrs. Jon Mark Keith  
Ms. Carol Jeannette Kell  
Mr. and Mrs. Frank Ted Kell  
Mr. and Mrs. J. R. Kell \*  
Mr. Shawn Kell  
Mr. and Mrs. D. Wayne Kellar \*  
Mr. and Mrs. Stephen Paul Kellar \*  
Mr. and Mrs. David Keller \*  
Dr. and Mrs. John Edwin Keller \*  
Miss May Keller \*  
Mr. and Mrs. Christopher Kelley \*  
Mr. and Mrs. Gary Cecil Kelley  
Mr. and Mrs. James L. Kelley \*  
Mr. and Mrs. John Edward Kelley \*  
Mr. and Mrs. Thomas Robert Kelley Jr.  
Dr. Dan Kellum \*  
Dr. W. C. Kellum \*  
Mr. and Mrs. Dennis Clayton Kelly \*  
Mr. and Mrs. Raymond Tucker Kelly  
Dr. and Mrs. Robert Joe Kelly \*  
Mr. and Mrs. Steven Robert Kelly  
Mr. Allan Roger Kelm \*  
Dr. and Mrs. Barry Thomas Kelton  
Miss Susan Elizabeth Kemp  
Mr. and Mrs. William C. Kemp  
Mrs. Annabelle Kempf  
Ken's Barber and Style Shop  
Mr. G. Preston Kendall \*  
Dr. J. R. Kendall  
G. R. Kendall Foundation \*  
Mr. and Mrs. Billy D. Kendrick  
Dr. and Mrs. W. Gerald Kendrick \*  
Mr. and Mrs. A. Harold Kennameer  
Mr. and Mrs. Dean Kennedy  
Ms. Melanie Kennedy  
Mr. and Mrs. Troy G. Kenney  
Dr. and Mrs. Rohn Tysen Kennington \*  
Mr. and Mrs. Scott D. Kennon \*  
Mr. and Mrs. David Kenser  
Mrs. Maxine Kent \*  
Miss Christine L. Kernodle  
Dr. and Mrs. David Ray Kernodle \*  
Ms. Cecile M. Key  
Mr. Clifton E. Key  
Mr. and Mrs. Larry Key  
Mr. and Mrs. Dewitt T. Kihnl  
Dr. and Mrs. Michael Dewitt Kihnl \*  
Mrs. Crystal Kilbrith  
Mr. and Mrs. Jack Killebrew  
Mrs. Naomi Killebrew  
Mr. and Mrs. Carlos Killingsworth  
Dr. and Mrs. Jerry D. Killingsworth  
Dr. Larry R. Killough  
Mrs. T. W. Killough  
Mr. and Mrs. David G. Kilman  
Mr. and Mrs. Richard C. Kimberly \*  
Mrs. Warren H. Kimsey  
Mr. and Mrs. Robert L. Kincaid  
Mr. W. Marvin Kincaid  
Mr. and Mrs. Wilburn Kincannon \*  
Dr. and Mrs. Steven Francis Kindle  
Mrs. Cumi B. King  
Mr. and Mrs. Hardie R. King  
Mr. James Stanley King  
Mr. and Mrs. Jimmy King  
Mr. and Mrs. S. Douglas King  
Mr. and Mrs. Stephen R. King  
King Furniture & Appliance \*  
Mr. and Mrs. John E. Kingdon  
Mr. and Mrs. J. C. Kingsley Jr.  
Mr. and Mrs. Flynn C. Kinman \*  
Mr. and Mrs. Kenneth Keith Kinnear II  
Miss Laura Marie Kinningham  
Dr. Ray Kinslow \*  
Mr. and Mrs. Billy Dean Kirby  
Mr. and Mrs. Randall Neill Kirby \*  
Mr. and Mrs. Irvin Kirk  
Mr. and Mrs. Jerry Ray Kirk \*  
Mr. and Mrs. Mark Alan Kirk \*  
Mr. and Mrs. Lowell R. Kirkbride  
Mr. and Mrs. Leroy R. Kirkland  
Mr. and Mrs. Brett Alan Kirkman \*  
Mr. and Mrs. Greely C. Kirkpatrick \*  
Mr. and Mrs. Jerrel Michael Kirksey \*  
Mr. and Mrs. David L. Kiser  
Ms. Geraldine Kissire  
Mr. and Mrs. Terry Kitchens \*  
Mr. and Mrs. Paul E. Kitzmiller  
Mr. and Mrs. Arnold David Klemm

Miss Florence F. Klemm \*  
Mr. Albert Kleppe  
Dr. and Mrs. Charles R. Klepper \*  
Ms. Donna J. Klepper  
Mr. and Mrs. Ludwig A. Klinke \*  
Mr. Robert James Klukus  
Mr. James Lyndon Knapp  
Miss Jayne Lynn Knapp \*  
Mr. and Mrs. James Ray Knight \*  
Mr. and Mrs. Donald Knoernschild  
Mr. and Mrs. Oran Virgil Knox  
Mr. and Mrs. Walter Kobisky Jr.  
Dr. C. W. Koch \*  
Mr. and Mrs. Gregory Arthur Kolahl  
Koger Foundation \*  
Mr. and Mrs. Gene Koken \*  
Mrs. Grace Kolb \*  
Mr. and Mrs. H. Perry Koon  
Mr. and Mrs. K. Max Koonce II  
Miss Karen A. Koonce  
Mr. and Mrs. Kelley N. Koonce \*  
Mr. and Mrs. David Kratzer  
Mrs. Beatrice E. Kreh  
Mr. and Mrs. Keith Kreh  
Miss Florence Krittenbrink  
Mr. and Mrs. Richard Allen Kruse  
Mr. Yo Kurabayashi \*  
Mr. and Mrs. Carl S. Kowitzky Jr \*  
KWCK \*  
L. A. Sports  
Mr. and Mrs. John Randel Lacaze \*  
Mr. and Mrs. David Morgan Lacey \*  
Aulden L. Lackey  
Mr. and Mrs. Tommy H. Lackey  
Mr. and Mrs. James Robert Lackie \*  
Coy Lackie Construction Co. \*  
Alvin Lackie Tile & Plaster Co. \*  
Mr. and Mrs. Dennis R. Lacoss  
Mr. and Mrs. Robert Allen Lacy \*  
Mrs. William L. LaFevor  
Mr. and Mrs. Stephen Kyle Lake \*  
Mr. and Mrs. Danny Lee Lamb \*  
Mr. and Mrs. Paul C. Lamb  
Mr. and Mrs. Bill Lambert  
Mr. and Mrs. Carter E. Lambert \*  
Mr. Virgil Randolph Lambeth \*  
Mr. and Mrs. Bert Lana  
Mr. Floyd Eugene Lancaster Jr \*  
Mr. and Mrs. Lyle Lancaster  
Mr. and Mrs. Willard Lance \*  
Mr. and Mrs. William Edwin Land \*  
Mr. and Mrs. Michael L. Landon  
Mr. and Mrs. Leonard J. Landry  
Mr. and Mrs. Roy Lang  
Mr. Wendell Langford  
Dr. and Mrs. Hubert Langley \*  
Mr. and Mrs. Randy J. Langley  
Mr. and Mrs. C. A. Langston  
Mr. and Mrs. Douglas E. Langston  
Mr. and Mrs. Hays Langston \*  
Mr. Jack Langston  
Miss Martelia Langston  
Mr. and Mrs. James Kent Lanier  
Mr. and Mrs. James C. Lankford \*  
Mr. and Mrs. C. Walfrid Lantz \*  
Miss Cynthia Louise Lapp \*  
Mr. and Mrs. Dallas M. Larkins  
Mr. Cecil Lasley \*  
Mrs. Hazel Laster \*  
Miss Ethel Latham \*  
Miss Pearl Latham \*  
Mr. and Mrs. Lanny J. Latimer  
Mr. and Mrs. James R. Latimore  
Mr. and Mrs. Robert Darin Laughard  
Mr. and Mrs. Launius  
Dr. and Mrs. David G. Lavelle \*  
Dr. and Mrs. H. G. Lavelle  
Mrs. Dorothy M. Lavender \*  
Mr. and Mrs. H. L. Lawhon  
Mr. Gregg Bruce Lawrence  
Mr. and Mrs. Ralph Lawrence \*  
Mr. and Mrs. Sterling W. Lawrence  
Mr. Waylon Bruce Lawrence \*  
Mr. and Mrs. C. E. Lawrenson  
Mr. and Mrs. David Laws  
Dr. and Mrs. Jimmie Don Lawson  
Mr. and Mrs. Kenneth S. Lawson  
Mr. and Mrs. Kim Lawson  
Mr. and Mrs. Larry Paul Lawson \*  
Mr. and Mrs. Maurice L. Lawson \*  
Mr. and Mrs. G. H. Lawton  
Mr. and Mrs. Dean L. Lawyer \*  
Mr. and Mrs. Marion Douglas Lawyer

Mr. and Mrs. Robert F. Lawyer \*  
 Mr. Robert Michael Lawyer \*  
 Mr. and Mrs. Vernon C. Lawyer  
 Mr. and Mrs. Virgil Lawyer \*  
 Mr. Harry Paul Lay \*  
 Daniel L. Leach  
 Mr. and Mrs. Joe Luis Leal \*  
 Mr. and Mrs. Paul Duwayne Learned  
 Mr. and Mrs. Lloyd George Leasure  
 Mr. and Mrs. Steven Andrew Leath  
 Miss Rebecca Lynn Leavell  
 Mr. and Mrs. Scott Blaine Ledoux  
 Ms. Carole Elizabeth Lee  
 Mr. and Mrs. Drake Zachary Lee \*  
 Mr. and Mrs. Elbert Dwayne Lee \*  
 Dr. and Mrs. Kerbe Bruce Lee \*  
 Mr. and Mrs. Terrell Delane Lee  
 Mr. Terry Michael Lee  
 Mr. and Mrs. William Lee  
 Mr. and Mrs. Roy Letler  
 Mr. and Mrs. Harry Lehman Jr.  
 Mr. and Mrs. Deny Wayne Lemaster \*  
 Mr. and Mrs. Coleman L. Lemmons \*  
 Mr. and Mrs. Hugh Kenneth Leopard \*  
 Mrs. Evelyn S. Leppert  
 Mr. and Mrs. Joe Lewis Leslie \*  
 Leslie Jewelers \*  
 Mr. Barries Leung \*  
 Mr. and Mrs. James R. Levins  
 Mr. William Benford Lewellen \*  
 Mr. and Mrs. Claude T. Lewis  
 Mr. and Mrs. Clyde Lewis  
 Mr. Douglas E. Lewis \*  
 Mr. and Mrs. Eddie C. Lewis  
 Mr. and Mrs. H. Clyde Lewis \*  
 Dr. and Mrs. Jack Lewis \*  
 Mr. and Mrs. Joel Francis Lewis \*  
 Dr. and Mrs. John Robert Lewis \*  
 Mr. and Mrs. Noah Thomas Lewis \*  
 Mr. and Mrs. Ronald Herl Lewis \*  
 Steven Lewis  
 Mr. and Mrs. David Lickteig \*  
 Mr. and Mrs. Kenneth L. Light  
 Ronald H. Liles  
 Mr. and Mrs. David R. Lillard  
 Mr. and Mrs. David Alan Lilly \*  
 Mr. and Mrs. Elmore D. Limbaugh \*  
 Mr. and Mrs. Robert C. Limburg \*  
 Mr. and Mrs. Robert Charles Limburg \*  
 Mr. and Mrs. Michael Clark Lincoln  
 Lindsey and Company Inc. \*  
 Mr. and Mrs. Charles T. Linville  
 Dr. and Mrs. Larry G. Lipscomb \*  
 Dr. Keith M. Lipsmeyer \*  
 Mr. and Mrs. Hampton Lisle  
 Mr. Loyd H. Little  
 Little & Maginn \*  
 Dr. and Mrs. Joe Littlejohn  
 Mr. and Mrs. David Byron Litzkow \*  
 Mr. and Mrs. Ted Rees Lloyd \*  
 Mr. and Mrs. Theodore Rees Lloyd \*  
 Mr. John P. Locke \*  
 Mr. and Mrs. Gaither Lockhart Jr.  
 Mr. and Mrs. Paul Allen Lockhart \*  
 Dr. and Mrs. James P. Loden \*  
 Miss Jolayne Loden \*  
 Mr. and Mrs. Todd Rodney Loe  
 Mr. and Mrs. Jeff Lottiss  
 Dr. and Mrs. Scott Logan \*  
 Mr. David Glenn Logston \*  
 Mr. Todd Lollis  
 Mr. and Mrs. Gary W. Long  
 Mr. and Mrs. Herman L. Long  
 Mr. and Mrs. Jeffrey Loren Long \*  
 Dr. and Mrs. Larry R. Long \*  
 Mr. Robert E. Long \*  
 Dr. and Mrs. Stephen L. Long  
 Miss Christine Mary Lopez  
 Mrs. Florence Losak \*  
 Mr. and Mrs. Jimmy Carson Love  
 Mr. and Mrs. Jimmy Dwane Love  
 Miss A. Lucile Lovell  
 Miss Karen Joanne Low \*  
 Ms. Helen M. Lowe  
 Mr. and Mrs. Richard D. Lowe  
 Mr. and Mrs. Richard T. Lowe \*  
 Mr. and Mrs. Ricky Edward Lowe \*  
 Mr. William Bruce Lowe \*  
 Mr. and Mrs. C. C. Lowery \*  
 Mr. and Mrs. Kerry Neal Lowery \*  
 Lowery Eye Clinic \*  
 Mr. and Mrs. Richard O. Lowrey  
 Mr. and Mrs. Hugh Lowrimore \*  
 Mr. Roger Jon Lowry \*  
 Mr. and Mrs. Quinten A. Luallen \*  
 Mr. and Mrs. Roger Adrian Luallen \*  
 Mr. and Mrs. Wayne A. Luallen \*  
 Mr. and Mrs. Jim Mike Lucas  
 Mr. and Mrs. Jerry Keith Luke \*  
 Mr. and Mrs. Michael W. Lum \*  
 Mr. and Mrs. Robert Lum  
 Mr. and Mrs. David G. Lunceford \*  
 Mr. and Mrs. Keith Lunceford \*  
 Mr. and Mrs. Larry Lunday  
 Mr. and Mrs. Richard L. Lundy  
 Mr. and Mrs. Terry Luplace  
 Mr. and Mrs. Keith Lupton \*  
 Mr. and Mrs. Vaughn D. Luster Jr.  
 Mr. James Dean Luttrell  
 Mr. and Mrs. Richard B. Lutz  
 Mr. and Mrs. Mike Wayne Lyle \*  
 Mr. and Mrs. Vance M. Lynch \*  
 Mr. and Mrs. Andrew S. Lynn  
 Dr. and Mrs. Joe Mac Lynn \*  
 Mrs. Margaret Jane Lynn  
 Dr. and Mrs. Monty Lafon Lynn  
 Miss Paula Lynn  
 Mr. and Mrs. Richardson Frank Lynn \*  
 Mr. Richie Lee Lynn  
 Mr. and Mrs. R Kilpatrick Lyon \*  
 Mr. and Mrs. Dean Lyons  
 Mr. Michael Peter Lyons  
 Mr. and Mrs. Richard S. Lytle  
 Mr. and Mrs. Roger Kenneth Maach \*  
 Mr. and Mrs. Kenneth E. Mabe  
 Mr. and Mrs. Gordon D. MacCalla  
 Mr. and Mrs. Billy E. Mackey  
 Dr. and Mrs. James E. Mackey  
 Mad Butcher \*  
 Mr. and Mrs. Joe C. Madar \*  
 Mr. and Mrs. Danny Dean Maddox \*  
 Mr. and Mrs. Pierce Maddox  
 Dr. Randall Bert Maddox Jr. \*  
 Mr. Alan G. Madera \*  
 Mae's Shoes \*  
 Shelly Magness  
 Mark Mahony  
 Mr. and Mrs. Riley E. Majors  
 Mr. and Mrs. Art Maldonado  
 Mr. Kourosh Malek  
 Mr. and Mrs. Nathan Lee Malone  
 Mr. H. Anthony Mammarella  
 Miss Lisa Diana Maness \*  
 Mr. and Mrs. Donnie F. Mangrum \*  
 Mr. and Mrs. Gregory Dean Mangrum \*  
 Mr. and Mrs. Eric Dean Manlove  
 Mr. and Mrs. Merle D. Manlove \*  
 Mr. and Mrs. George Lebourm Mann  
 Dr. and Mrs. John T. Mann  
 Mr. and Mrs. Bryce L. Mannen  
 Mr. and Mrs. P. Dean Mannen \*  
 Miss Belinda Gail Manning  
 Mr. Cline L. Mansur \*  
 Mr. and Mrs. Dennis Karl Manuel \*  
 Mr. and Mrs. James S. Maple \*  
 Mr. and Mrs. John H. Maple \*  
 Miss Lois Maple \*  
 Dr. and Mrs. Theodore J. Maple \*  
 Mr. Lowell Marchant \*  
 Dr. and Mrs. David Markham \*  
 Mr. and Mrs. Merle Markley  
 Mr. Ronald Marlin  
 Mr. and Mrs. Gary James Marnach  
 Mr. and Mrs. Joe David Marrs  
 Dr. and Mrs. H.R. Marsh \*  
 Mr. and Mrs. Anthony Lee Martin \*  
 Dr. Beverly Ann Martin \*  
 Mrs. Billie Jo Martin \*  
 Mr. and Mrs. Billy Ray Martin Jr.  
 Mr. and Mrs. Bobby Joe Martin \*  
 Mr. and Mrs. Charles J. Martin  
 Mr. David Quinton Martin \*  
 Mr. and Mrs. Donald W. Martini \*  
 Mr. and Mrs. Edwin R. Martin  
 Mr. and Mrs. Eugene Martin  
 Mr. and Mrs. Gary Norman Martin \*  
 Dr. and Mrs. James T. Martin Jr.  
 Mr. and Mrs. John Gillis Martin  
 Mr. and Mrs. Julian Martin \*  
 Mr. Kenneth C. Martin \*  
 Miss Laura Leigh Martin \*  
 Laura S. Martin  
 Ms. Melissa Martin  
 Mr. and Mrs. Norman R. Martin \*  
 Miss Pamela Sue Martin  
 Mrs. Paul S. Martin  
 Mr. and Mrs. Ralph L. Martin \*  
 Mr. and Mrs. Robert Stanley Martin  
 Mr. and Mrs. Stephen T. Martin  
 Miss Tammy Denise Martin  
 Mr. Thomas C. Martin \*  
 Mr. Thomas Herbert Martin  
 Mr. and Mrs. Thomas Roy Martin  
 Mr. and Mrs. Tod Jeffrey Martin  
 Dr. and Mrs. Wilton Yates Martin \*  
 Martin Industrial Supplies \*  
 Martin Marietta \*  
 Marvin-Neitzel Corporation \*  
 Mr. and Mrs. John C. Mason \*  
 Mr. and Mrs. Kevin Mason  
 Mrs. Perry Mason  
 Mr. Gary G. Massengale  
 Ms. Fannie Massey  
 Dr. and Mrs. Fred M. Massey \*  
 Mr. James Vernon Massey  
 Mr. and Mrs. Terry Lee Massey  
 Mr. H. J. Massie \*  
 Mr. and Mrs. Oneal Kenneth Masters \*  
 Mr. and Mrs. Jack D. Masterson \*  
 Mr. and Mrs. R. Gerald Masterson  
 Mr. Don W. Mathis  
 Mr. and Mrs. James K. Mathis \*  
 Mr. and Mrs. Wayne Mathis  
 Mrs. Willa Mathis  
 Miss Lola Louise Matthews \*  
 James H. Matthews & Company \*  
 Dr. and Mrs. Fount William Mattox \*  
 Dr. and Mrs. W. Joe Mattox  
 Mr. Paul Raymond Maturi \*  
 Maxus Energy Corporation \*  
 Mr. and Mrs. James Delano Maxwell  
 Mr. and Mrs. Cecil Richard May Jr.  
 Ms. Elina Mary May  
 Mr. and Mrs. James May  
 Mr. and Mrs. James Robert May \*  
 Mr. and Mrs. Owen May \*  
 Ms. Brenda Mayfield  
 Mr. and Mrs. Robert Brian Mayhall  
 Mr. and Mrs. Paul Allen Maynard \*  
 Mr. and Mrs. Cledie Wallace Mays  
 Mr. and Mrs. James Michael Mays  
 Mazzio's Corporation \*  
 MBunk Houston  
 Dr. and Mrs. Edward L. McAdams  
 Mr. and Mrs. Carl David McAfee \*  
 Mr. and Mrs. Timothy W. McAlister  
 Mr. and Mrs. Oran Dale McAnulty  
 Mr. and Mrs. Douglas McArthur \*  
 Mr. Robert Edwin McBrayer \*  
 Mr. and Mrs. William M. McBrayer \*  
 Mr. and Mrs. Michael McCage  
 Mrs. Evelyn McCain  
 Mr. and Mrs. Everett Lee McCain  
 Mr. and Mrs. John W. McCain  
 Mrs. J. M. McCaleb \*  
 Mr. and Mrs. Glenn E. McCallister Jr.  
 Dr. and Mrs. S. Duane McCampbell \*  
 Mr. and Mrs. Howard King McCarver Jr.  
 Miss Kimberly Ann McCaskill  
 Mr. and Mrs. William T. McCauley \*  
 Mr. Gary Neal McClanahan \*  
 Miss Marian Elaine McClaren \*  
 Mr. and Mrs. Arthur E. McClellan \*  
 Mr. and Mrs. David E. McCluggage \*  
 Mr. and Mrs. Ralph M. McCluggage  
 Dr. and Mrs. Robert Craig McClung  
 Mr. and Mrs. Dan R. McClure  
 Mr. and Mrs. Kerry Lynn McClurg  
 Mr. and Mrs. Richard F. McClurg \*  
 Mr. and Mrs. Garland L. McCollum  
 Mrs. W. P. McComb  
 Ms. Danielle McCord  
 Mr. and Mrs. Jack McCord  
 Mr. and Mrs. Nelson M. McCord  
 Mr. and Mrs. E. Dale McCorkle  
 Dr. and Mrs. Jack W. McCorkle \*  
 Dr. John M. McCormack \*  
 Mr. Robert Ross McCormick \*  
 Mr. and Mrs. David Layton McCown \*  
 Mr. and Mrs. Roger Lee McCown  
 Mr. and Mrs. Peter R. McCoy  
 Mr. Timothy McCoy  
 Mr. and Mrs. Hubert McCray \*  
 Mr. and Mrs. James F. McCreary \*  
 Mrs. Barbara McCullough  
 Mrs. Bettye McCullough \*  
 Mr. Glenn Long McCullough \*  
 Mr. Clarence McDaniel \*  
 Mr. Henry Kenney McDaniel \*  
 Mr. and Mrs. Joe B. McDaniel  
 Mr. and Mrs. Joe Lee McDaniel \*  
 Mr. Paul Edward McDaniel  
 Dr. and Mrs. William McDaniel \*  
 Mr. and Mrs. Jim C. McDermott  
 Mr. and Mrs. Gary Edward McDonald \*  
 Mr. and Mrs. James S. McDonald Jr. \*  
 Ms. Lera McDonald \*  
 Ms. Vera McDonald \*  
 Mr. and Mrs. George G. McDaniel \*  
 Mr. and Mrs. Jimmy V. McDaniel  
 Miss Angela Faye McDonough  
 Dr. and Mrs. Gilbert McDonough \*  
 Mr. and Mrs. William E. McDonough \*  
 Mr. and Mrs. D. F. McDougal  
 Mr. and Mrs. L. Reese McDougald  
 Mr. and Mrs. Oscar G. McDougald  
 Mr. and Mrs. Ronald McDowell \*  
 Mr. and Mrs. Steve McDowell  
 Ms. Freeda T. McElroy \*  
 Mr. and Mrs. D. L. McEntire Jr. \*  
 McEuen Funeral Home \*  
 Mr. and Mrs. Bruce McFadden \*  
 Mr. Dwight L. McFolin  
 Mr. and Mrs. Durward McGaha \*  
 Mr. Michael D. McGaha \*  
 Mr. Daniel E. McGee \*  
 Mr. and Mrs. Jeffrey Stuart McGee  
 Mr. and Mrs. Erman McGibney  
 Ms. Carolyn McGill  
 Mr. Ed McGill  
 Mr. and Mrs. Terry McGraw  
 McGraw-Hill Foundation \*  
 Dr. and Mrs. Jimmie L. McGuire  
 Mr. and Mrs. Johnnie F. McGuire \*  
 Mr. and Mrs. Herman A. McHan \*  
 Mr. W. R. McIndoo \*  
 Dr. and Mrs. Jim Bill McInteer \*  
 Mr. and Mrs. Mark Martin McInteer  
 Mrs. Audra McInturff \*  
 Mr. and Mrs. George McInturff  
 Mr. and Mrs. Robert D. McInturff  
 Mr. and Mrs. Jerry McKay  
 Mr. Byron Austen McKean \*  
 Mr. and Mrs. Larry J. McKean \*  
 Ms. JoAnn McKee  
 Ms. Rosalie J. McKee  
 Ms. Shirley Ann McKee  
 Mr. and Mrs. Kerry Donald McKeever \*  
 Mr. and Mrs. Stanley D. McKeever \*  
 Dr. W. Robert McKelvain \*  
 Mr. and Mrs. Frank McKenney \*  
 Mr. Larry McKenzie \*  
 Mr. Roger Jay McKinley  
 Mr. and Mrs. Cyrus Booth McKinney \*  
 Mrs. E. M. McKinney \*  
 Mr. and Mrs. Ivan McKinney Sr. \*  
 Mr. and Mrs. John T. McKinney \*  
 Mr. and Mrs. Loren McKinney  
 Miss Julia McKinney Estate  
 Mr. and Mrs. Jeffery W. McKinnon \*  
 Miss Katherine Ruth McKinnon  
 Dr. and Mrs. Jeffrey Paul McKinzie  
 Mr. and Mrs. Kevin Ray McKisson  
 Mr. and Mrs. Randy H. McKnight \*  
 Mr. and Mrs. Jeffrey Lee McKune  
 Mr. and Mrs. Billy Newell McLain \*  
 Mr. and Mrs. Bruce D. McLarty \*  
 Miss Karen McLarty  
 Miss Kim McLarty  
 Mrs. W. B. McLaughlin \*  
 Mr. and Mrs. Mark T. McLean  
 Mr. and Mrs. H. M. McLeod  
 Mr. and Mrs. James M. McLeod \*  
 Mr. and Mrs. James Rowan McLeod \*  
 Mr. and Mrs. Randall M. McLeod \*  
 Dr. Ron M. McMinn \*  
 Mr. and Mrs. C. Eugene McMurray  
 Mr. C. L. McMurry  
 Mr. and Mrs. Stephen McNally \*  
 Mrs. Howard McNatt  
 Mr. and Mrs. Kyle E. McNeese \*  
 Mr. and Mrs. Chris McNutt \*  
 Mr. and Mrs. Jack W. McNutt \*  
 Miss Marsha McNutt \*  
 Mr. and Mrs. Michael McPherson  
 Miss Sarah Jane McPike  
 Mr. Johnny Dale McQuain  
 Dr. and Mrs. Henry Leon McQueen  
 Miss Betty Nell McRae \*  
 Mr. and Mrs. Marshall R. McRee \*  
 Mr. and Mrs. Joe E. McReynolds  
 Mr. and Mrs. Bill R. McSpadden \*

Mrs. Ernestine Meacham  
Ms. Judith Lynn Meachum  
Mead Corporation \*  
Mr. and Mrs. John R. Meadows \*  
Mr. and Mrs. Michael Ross Meadows \*  
Mr. and Mrs. Russell W. Meadows \*  
Mrs. Margaret Meads \*  
Medical Center Pharmacy  
Mr. and Mrs. Harry Donald Medley \*  
Mr. and Mrs. Ray Meeks \*  
Miss Lena Jo Meissner \*  
Mr. and Mrs. Dwight A. Melson \*  
Dr. and Mrs. Gilbert Reid Melson \*  
Merck Company Foundation \*  
Mr. Albert Meredith \*  
Mr. and Mrs. Donald L. Meredith \*  
Mr. and Mrs. Jack C. Meredith  
Merle Norman Cosmetics  
Mrs. Audrey Merrell \*  
Mr. and Mrs. Dannie J. Merrell \*  
Miss April Joy Messick  
Mr. and Mrs. Gus Meuli Jr.  
Mr. Kevin Fay Meyer  
Dr. and Mrs. Richard C. Meyer  
Mr. and Mrs. Michael V. Miceli \*  
Mr. and Mrs. Claude Earl Michael  
Mid-State Distributing Inc. \*  
Ms. Clarajane Middlecamp  
Mr. and Mrs. Mike Millar \*  
Miss Mary Onetha Millard \*  
Mr. and Mrs. Andrew K. Miller  
Mr. and Mrs. Aubrey Earl Miller  
Mr. and Mrs. Brent Ellis Miller  
Mr. and Mrs. Bryan Gayle Miller  
Mr. and Mrs. C. Ray Miller \*  
Mr. and Mrs. Charles Miller  
Mr. and Mrs. Clark K. Miller \*  
Mrs. Claud Miller  
Dr. and Mrs. Clyde M. Miller  
Mrs. Denise Miller  
Mr. and Mrs. Donald Ferrell Miller \*  
Mr. and Mrs. Eddie J. Miller  
Mr. and Mrs. H. H. Miller  
Mrs. Howard Miller \*  
Mr. and Mrs. J. Hale Miller \*  
James Miller  
Mr. and Mrs. Jimmie Miller  
Mr. and Mrs. Jimmy E. Miller  
Mr. John Howard Miller \*  
Mr. and Mrs. Jule L. Miller \*  
Dr. and Mrs. Ken L. Miller \*  
Dr. and Mrs. Lester Ray Miller  
Mr. Neil Miller  
Mr. and Mrs. Paul Robert Miller  
Mr. Ralph Miller  
Mr. and Mrs. Ralph Leroy Miller Jr. \*  
Mr. and Mrs. Roy W. Miller  
Mr. and Mrs. Steaven E. Miller Jr  
Mr. and Mrs. Thomas Avon Miller  
Mr. and Mrs. Major Milligan  
Mr. and Mrs. James A. Millikan  
Mr. and Mrs. Carl Mills \*  
Mr. and Mrs. Frank Doyle Mills \*  
Mr. and Mrs. James W. Mills \*  
Mr. Jeffrey Russell Mills  
Mr. and Mrs. Robert Lee Mills Sr. \*  
Roger Q. Mills \*  
Mr. and Mrs. Roger Q. Mills \*  
Mr. and Mrs. Robert Rea Millsbaugh  
Mr. and Mrs. James Milner  
Mr. and Mrs. James Wayne Milner  
Mr. Charles Michael Milton  
Miss Helen Vernetta Minns  
Mr. and Mrs. Earl E. Minor  
Mr. and Mrs. S. H. Minor \*  
Ms. Sara E. Minor  
Mr. and Mrs. John P. Miraldi  
Mr. Bobby Mitchell  
Mr. and Mrs. Carl G. Mitchell \*  
Mr. and Mrs. Dennis Mitchell  
Mrs. H.R. Michell \*  
Miss Elizabeth Ann Mitchum \*  
Mr. and Mrs. Thomas W. Miyakawa \*  
Mr. and Mrs. Sam Mize  
Mobil Foundation \*  
Mr. and Mrs. Clark Steven Mondich \*  
Mr. and Mrs. Peter L. Mondich  
Mr. and Mrs. James H. Mong \*  
Monsanto \*  
Mrs. John F. Montague \*  
Ms. Bebe Jean Montgomery \*  
Montgomery Ward Foundation \*  
Mr. and Mrs. Harold F. Moody

Ms. Mary Moody \*  
Mr. and Mrs. David Chester Moon \*  
Mr. and Mrs. John W. Moon Jr.  
Mr. and Mrs. Maurice Moon  
Mr. Alvis L. Moore Jr. \*  
Mr. and Mrs. Betty Moore  
Dr. and Mrs. Billy Sam Moore \*  
Mrs. Carney H. Moore \*  
Miss Cathy Jill Moore \*  
Charles W. Moore \*  
Mr. Daniel J. Moore  
Mr. and Mrs. David Mark Moore \*  
Dr. and Mrs. Erle T. Moore \*  
Mr. and Mrs. Ernest Moore  
Mr. G. H. Moore  
Mr. and Mrs. John Ed Moore \*  
Miss Laura Jo Moore  
Dr. and Mrs. Lewis L. Moore Jr. \*  
Mr. and Mrs. Marlin Kem Moore \*  
Mrs. Melba J. Moore \*  
Mr. and Mrs. Michael Edward Moore \*  
Mr. and Mrs. Michael Steven Moore  
Mr. and Mrs. Norman Davis Moore  
Mr. and Mrs. Oscar Moore \*  
Mr. and Mrs. Patrick Neill Moore  
Paul G Moore  
Mr. Ronald Scott Moore \*  
Mr. and Mrs. Shawn L. Moore  
Mr. and Mrs. Thomas J. Moore  
Mr. Warner E. Moore Jr.  
Moore Forest Products \*  
Mr. and Mrs. Billy Rex Moorers \*  
Mrs. Polly R. Moorers Estate \*  
Miss Diane Marie Morey \*  
Mr. Brandon W. Morgan  
Mr. and Mrs. Frederick C. Morgan Jr.  
Mr. and Mrs. Gerald Glenn Morgan Jr. \*  
Mr. and Mrs. James A. Morgan Jr  
Mr. James L. Morgan \*  
Mrs. Jane A. Morgan \*  
Mr. and Mrs. Paul E. Morgan \*  
Mr. and Mrs. William L. Morgan \*  
Mr. Yukio Mori \*  
Ms. D. Rochelle Morlock  
Mr. and Mrs. Barry Lynn Morman \*  
Mr. and Mrs. Donnie Morphey  
Mr. and Mrs. Arthur Morris \*  
Mrs. Barbara Morris  
Mr. and Mrs. Charles Elihu Morris  
Dr. and Mrs. Dale Morris \*  
Mrs. David Morris  
Mr. and Mrs. David Wayne Morris  
Miss Debra Susan Morris  
Mr. and Mrs. Eugene Robert Morris \*  
Mr. Felix Arthur Morris \*  
Mrs. Hugh Morris \*  
Mr. J. Howard Morris  
Mr. and Mrs. L.A. Morris  
Ms. Oma B. Morris  
Mrs. Rachel L. Morris \*  
Mr. and Mrs. Raymond Lynn Morris \*  
Mr. and Mrs. Raymond S. Morris \*  
Dr. and Mrs. William Alfred Morris \*  
Mr. and Mrs. William Scott Morris \*  
Mr. and Mrs. Virgil Morrison \*  
Mr. and Mrs. James T. Morrow  
Mr. and Mrs. Chalmers Morse  
Dr. Jim Morse \*  
Miss Janet Renee Morthole \*  
Mr. and Mrs. Joseph R. Morton Jr \*  
Mr. and Mrs. Edward Joe Mosby \*  
Mr. and Mrs. Edward L. Mosby \*  
Mr. and Mrs. Carl Michael Moss  
Mr. and Mrs. Robert Alan Mossack \*  
Mr. and Mrs. Ian Mostert  
Mr. and Mrs. Jerry Dwain Mote  
Mr. and Mrs. Alvin F. Moudy \*  
Mr. and Mrs. Dennis Wayne Mount  
Mountain Home Sch. Fund \*  
Mr. and Mrs. Tommy Wayne Mounts  
Mr. and Mrs. Dwight P. Mowrer  
Mr. and Mrs. Bert Mullens  
Mr. and Mrs. Cecil Mullins \*  
Ina M. Mullins \*  
Mr. and Mrs. George R. Mulvaney \*  
Dr. and Mrs. Marcus Keith Muncy \*  
Dr. and Mrs. Raymond Muncy \*  
Mr. and Mrs. Zachary Paul Muncy \*  
Mr. and Mrs. J. Z. Munn  
Mr. and Mrs. George M. Murphree \*  
Dr. Charles Allen Murphy  
Ms. Emma F. Murphy  
Mr. and Mrs. James Oakley Murphy \*

Miss Margaret Ann Murphy  
Dr. Marvin Murphy  
Mr. and Mrs. Michael A. Murphy  
Dr. and Mrs. Michael Alan Murphy \*  
Mr. and Mrs. Paul M. Murphy \*  
Dr. and Mrs. W. Mitchell Murphy \*  
Murphy Oil Corporation \*  
Dr. and Mrs. Lambert Edward Murray  
Mr. and Mrs. Lawrence R. Murray \*  
Mr. and Mrs. Malcolm Murray  
Mr. and Mrs. Thomas F. Murray \*  
Mr. and Mrs. Michael Howard Murrie  
Mrs. Elizabeth P. Murry  
Mr. and Mrs. Jim Musick \*  
Mr. Dick Myatt  
Dr. and Mrs. Charles Franklin Myer Jr  
Mr. and Mrs. Edward L. Myers  
Mr. and Mrs. Fred Myers  
Mr. J. B. Myers  
Mr. Joseph E. Myers  
Mr. and Mrs. Jerry Ray Myhan  
Mr. and Mrs. Gregory Wayne Nance  
Mr. and Mrs. Yester Nance  
Miss Patricia Jo Narry \*  
Mr. and Mrs. Garth Nash  
Mr. and Mrs. James Jay Nash  
Mr. and Mrs. Ralph Nash  
Mr. and Mrs. Ray Nation  
National Medical Enterprises, Inc. \*  
Mr. William V. L. Nations \*  
Mr. and Mrs. Gordon Naylor  
Lorraine Naylor \*  
NCR Foundation \*  
Mr. and Mrs. Gary Glenn Neal  
Mr. and Mrs. William P. Neal \*  
Mr. Robert G. Neill  
Mr. and Mrs. Jerry Alan Neill \*  
Mrs. Lola Neitzert \*  
Dr. and Mrs. Kenneth Vern Neller  
Mr. Henry Nelson  
Miss Joelle Raines Nelson  
Mr. Peter Allan Nelson  
Mr. and Mrs. John F. Nerswick  
Mr. and Mrs. Willie J. Nettle  
Mr. and Mrs. Roger Neu  
Mr. and Mrs. Gerald T. Nevins \*  
Mrs. Lura Jean Nevins  
Dr. William H. Nevins \*  
Mr. and Mrs. Chuck New  
Ms. Nelda J. New  
New York Life Foundation \*  
Miss Mary Catherine Newberry \*  
Mr. and Mrs. Ronnie Wade Newberry  
Miss Shirley Sue Newberry  
Mr. Thomas E. Newberry  
Mr. and Mrs. Earl Newkirk \*  
Mr. and Mrs. C. S. Newman  
Mr. and Mrs. James H. Newman  
Mrs. Jean Newman  
Mr. and Mrs. C. R. Newsom  
Mr. and Mrs. Dan Ray Newsom \*  
Mr. and Mrs. Stanley W. Newton \*  
Mr. and Mrs. Brooks O. Nichols  
Dr. and Mrs. James Nichols \*  
Mr. and Mrs. Loren Joseph Nichols \*  
Mr. and Mrs. Robert Henard Nichols Jr. \*  
Ms. Rose B. Nichols  
Mr. and Mrs. Timothy Robert Nichols  
Mr. and Mrs. Kenneth E. Nicholson  
Mr. and Mrs. Douglas E. Nickerson  
Ms. Tracy Nickleson  
Edgar Niemann  
Mr. and Mrs. C. R. Nier  
Mr. and Mrs. Marty Wayne Ninemire  
Mr. and Mrs. J. L. Nisbett  
Mr. and Mrs. C. D. Nissen  
Noah Bates Dodge \*  
Mr. and Mrs. Dennis Noble  
Mr. Isom J. Noble Jr.  
Ms. Joyce J. Noble \*  
Mr. Sam Noble  
Mr. and Mrs. Bobby G. Noblitt \*  
Miss Lisa Renee Noblitt \*  
Mr. D. H. Nokes  
Mr. and Mrs. Kenneth H. Noland \*  
Mr. and Mrs. R. L. Nolen \*  
Mr. and Mrs. William Nonnenmacher Jr  
Noralee's Candies & Gifts \*  
Mr. and Mrs. Bruce Robert Norman  
Mr. and Mrs. Harrison Norris  
Dr. and Mrs. Kenneth Timothy North \*  
North American Philips Corp. \*  
Dr. and Mrs. Gary John Northam \*

Miss Jacqueline R. Northcut \*  
Northern Telecom Inc.  
Mr. and Mrs. David Norton \*  
Mr. and Mrs. Stephen E. Norville  
Mr. and Mrs. Harold E. Norwood \*  
Mr. and Mrs. Robert Kent Nossaman  
Mr. and Mrs. Jerry Don Nowlin Jr. \*  
Mr. and Mrs. James S. Nugent  
Perkasa Nuhung  
Mr. and Mrs. Bruce A. Nunnally \*  
Mr. and Mrs. John W. Nunnally Jr.  
Mr. and Mrs. John Warren Nunnally  
Ms. Mary Matheny Nuss  
Ms. Dorothy H. Nutt  
Mr. and Mrs. James Kevin Nutt \*  
Mr. and Mrs. James Allen O'Brian  
Mr. and Mrs. Dwight O'Brien \*  
Mr. Kevin Ronald O'Cull  
Mr. William Edgar O'Daniel Jr. \*  
Mr. and Mrs. Bill O'Neal \*  
Mr. Earl L. O'Neal \*  
Mr. and Mrs. Foy Thompson O'Neal \*  
Mr. Lee O'Neal  
Dr. and Mrs. Mike Elkins O'Neal \*  
Mrs. Sue O'Neal \*  
Mr. and Mrs. Hank Mitchell Oakes \*  
Oakley's Garage \*  
Dr. and Mrs. James D. Oates  
Mr. and Mrs. Joseph Michael Ockay \*  
Mr. and Mrs. Richard Ockenhouse  
Mr. and Mrs. Olen D. Oden  
Mr. and Mrs. Gregory A. Ogburn \*  
Mr. and Mrs. Glenn C. Olbricht  
Dr. and Mrs. Bill Wayne Oldham \*  
Dr. and Mrs. Frank Oldham Jr.  
Mr. and Mrs. Larry Reeder Oldham  
Mr. and Mrs. Robert Oler  
Ms. Tommie R. Olive \*  
Mr. and Mrs. Dean Kendrick Oliver  
Mr. and Mrs. George H. Oliver \*  
Mr. Michael R. Oliver \*  
Mr. and Mrs. Orvis K. Oliver  
Mr. and Mrs. William C. Oliver  
Mr. and Mrs. Glenn C. Olney \*  
Mr. and Mrs. Andy Glenn Olree \*  
Mr. and Mrs. Charles Walton Olree \*  
Dr. and Mrs. Harry D. Olree \*  
Mr. and Mrs. Timothy Alan Olree \*  
Dr. and Mrs. Larry Ludwick Olsen \*  
Mr. H. Fred Olson \*  
Mr. and Mrs. Bennie H. Onken  
Mr. and Mrs. Robert R. Onstead \*  
Dr. and Mrs. Dennis Michael Organ \*  
Mr. Fred Organ  
Mr. and Mrs. Glenn E. Organ \*  
Orion Research Inc. \*  
Mr. and Mrs. Jon Orr \*  
Mr. and Mrs. Bernard Orzech \*  
Mr. and Mrs. Paul A. Osborn  
Mr. Kyle Osborne  
Mr. and Mrs. Larry Daniel Osborne \*  
Dr. and Mrs. Carroll D. Osburn  
Mr. Richard Oster \*  
Mr. and Mrs. Dan J. Ottinger \*  
Mr. and Mrs. Solomon Morgan Outlaw  
Mr. and Mrs. Eugene Thomas Ouzts \*  
Owatonna Tool Company \*  
Mr. and Mrs. Clyde Walter Owen \*  
Mr. and Mrs. Douglas E. Owen  
Mr. and Mrs. Randall H. Owen  
Mrs. Ruth Owen  
Mr. and Mrs. Brodie T. Owens \*  
Mr. and Mrs. Clint Owens \*  
Miss Deborah Jo Owens  
Mr. and Mrs. Marion D. Owens  
Mr. and Mrs. Alex Oz  
Miss Ann Louise Pace \*  
Mr. and Mrs. David Glen Pace  
Miss Edwina Pace \*  
Martel Pace  
Mr. and Mrs. Michael J. Pace  
Ms. Clara A. Pack  
Mr. and Mrs. Rolland Pack  
Mr. and Mrs. Barry Deal Packer \*  
Dr. and Mrs. Charles H. Paine III \*  
Dr. Richard Earl Paine  
Miss Sally Cobb Paine  
Miss Victoria Harding Paine \*  
Mr. and Mrs. Robert Palm  
Mr. and Mrs. Edward L. Palmer  
Mr. and Mrs. Jim Palmer  
Mr. and Mrs. John Panzica  
Parke-Davis Pharmaceuticals \*

Mr. and Mrs. Calvin Parker  
Mr. and Mrs. Charles Henry Parker \*  
Mr. and Mrs. David W. Parker  
Mr. Denson Parker \*  
Mr. and Mrs. Edward L. Parker  
Mr. and Mrs. Elmer Parker  
Mr. and Mrs. Ervin Odean Parker \*  
Dr. and Mrs. John Howard Parker \*  
Mr. and Mrs. R. Clifford Parker \*  
Ms. Sharon R. Parker \*  
Parker Hannifin Corporation  
Mr. and Mrs. Mark Austin Parkey \*  
Mr. and Mrs. Weldon M. Parkinson  
Mr. and Mrs. Bobby Gene Parks \*  
Mr. and Mrs. Leslie Howard Parks \*  
Mr. and Mrs. R. S. Parks  
Mr. and Mrs. Roy R. Parks  
Mr. and Mrs. Theodore H. Parks  
Mrs. E. L. Parrish  
Mr. and Mrs. Garry Wayne Parrish \*  
Dr. and Mrs. Malcolm Eldon Parsley  
Mr. and Mrs. Douglas F. Parsons \*  
Mr. and Mrs. Eddie Parsons  
Miss Kathryn Kay Partain \*  
Dr. and Mrs. S. T. Partain \*  
Mr. and Mrs. Jonathan Andrew Partlow  
Mr. and Mrs. Darce A. Paschall \*  
Mrs. Mary Frank Paschall \*  
Mr. and Mrs. Doyle Pasley  
Mr. and Mrs. Russell W. Passafiume  
Mr. Jim Patchell  
Mr. and Mrs. Wesley Patchell \*  
Mr. and Mrs. James Boyd Pate \*  
Mr. and Mrs. Joseph L. Pate \*  
Dr. Leanne Pate  
Mrs. Thelma D. Pate  
Mr. and Mrs. Wilton Ray Pate \*  
Mrs. Ethel Mary Pate Estate \*  
Ms. Elizabeth S. Patrick \*  
Mr. and Mrs. V. W. Patten \*  
Mr. and Mrs. F. Eugene Patterson  
Miss Gladys E. Patterson \*  
Mr. and Mrs. Micheal J. Patterson \*  
Mr. Gene Nelson Paul  
Mr. and Mrs. Dale Edward Pauls  
Gary G. Payne  
Mr. and Mrs. Gary Gene Payne  
Mr. and Mrs. Jeffrey Ford Payne \*  
Mr. and Mrs. Michael Ray Payne \*  
Mr. and Mrs. Thomas I. Payne  
Mr. and Mrs. William M. Payne Jr.  
Mr. and Mrs. Charles L. Pearce  
Mrs. Leola Pearce  
Mr. and Mrs. Borden Pearson \*  
Peat Marwick Mitchell Foundation \*  
Mr. George Peck \*  
Mr. and Mrs. Herbert Arnold Peck  
Mr. and Mrs. Richard Edward Peck \*  
Miss Gwendolyn Kay Pedigo \*  
Miss Betty Lea Peebles \*  
Dr. and Mrs. Larry Mason Peebles \*  
Mr. Milton Harvey Peebles Jr. \*  
Mrs. Nannie K. Peebles \*  
Dr. and Mrs. Samuel W. Peebles \*  
Mr. and Mrs. A. Powell Pendergraft \*  
Mr. and Mrs. Everett Penick  
Miss Vickie Sue Penick \*  
Mr. and Mrs. Mark A. Penner  
J. C. Penney Company Inc. \*  
J. C. Penney Foundation Inc. \*  
Dr. James O. Pennington \*  
Dr. and Mrs. Kerry Pennington  
Mr. and Mrs. Roy Pennington  
Pennoil Company \*  
Mr. Derrrell Glen Pepper \*  
Mr. and Mrs. H. R. Perdue \*  
Mr. and Mrs. James H. Perdue III \*  
Mr. and Mrs. Paul E. Perkins  
Mr. and Mrs. Philip Erwin Perkins \*  
Miss Rita Perkins  
Miss Laura Lynn Perrett  
Mr. and Mrs. Bob Perry  
Mr. and Mrs. Dwane Arthur Perry  
Mr. Jeffrey Perry  
Eddie B. Pettis  
Mr. John C. Pettit  
Mr. and Mrs. John Clark Pettit \*  
Mr. and Mrs. Mark Alan Pettit  
Mrs. Claudia R. Petty  
Mr. and Mrs. Ernest L. Petty  
Dr. and Mrs. John Ernest Petty \*  
Mr. and Mrs. Richard S. Peugeot \*  
Mr. Richard Scott Peugeot \*  
Mr. and Mrs. Rodney A. Pevoto  
Mr. and Mrs. L. V. Pfeifer \*  
Mr. and Mrs. Richard Edgar Pfbaum  
Mr. and Mrs. Donald Phegley \*  
The Reese Phifer Jr. Memorial Trust \*  
Mr. and Mrs. Albert Dabney Phillips \*  
Miss Debra Elaine Phillips  
Mr. and Mrs. Gary L. Phillips  
Mr. and Mrs. Jerry Ray Phillips  
Miss Laura Denise Phillips  
Miss Laurie Ann Phillips  
Phillips Foundation \*  
Phillips Petroleum Company \*  
Mr. and Mrs. Michael M. Philpot  
Mr. and Mrs. O. E. Philpot \*  
Mr. and Mrs. Fred Picker Jr.  
Mr. and Mrs. Kurtis Dwight Picker \*  
Mrs. Eunice B. Pickering \*  
Mr. and Mrs. John L. Pickle \*  
Mr. and Mrs. George E. Pierce \*  
Mr. and Mrs. R.N. Pierce  
Mr. W. B. Pierce  
Mr. and Mrs. John Carl Pierson  
Mr. and Mrs. Orvis E. Pigg \*  
Mr. and Mrs. Bruce John Piller \*  
Pillsbury Company Foundation \*  
Pioneer Hi-Bred International, Inc. \*  
Ms. Lorene B. Piper  
Mr. and Mrs. Michael Lynn Pipkin \*  
Dr. Allan S. Pirniquie  
Mrs. Mary Pitner  
Mr. Andrew Martin Pitt  
Mr. and Mrs. Paul Martin Pitt \*  
Mr. and Mrs. Charles Pittman \*  
Dr. Charles Gary Pitman  
Mr. and Mrs. Donald T. Pitman \*  
Mr. and Mrs. Garland J. Pitman  
Mr. J. C. Pittman  
Mr. and Mrs. Charles William Pitts \*  
Dr. David Benjamin Pitts \*  
Mr. and Mrs. James W. Pitts \*  
Miss Lucinda Leigh Pitts \*  
Mr. and Mrs. George H. Pledger \*  
Mr. Glen Dale Pledger  
Mr. and Mrs. Gerald Dwight Plemons  
Mr. and Mrs. Gilbert S. Plummer  
Mr. and Mrs. John Wesley Plummer \*  
Dr. and Mrs. Michael Van Plummer \*  
Mr. William Plummer  
Mr. and Mrs. Luther Lamar Plunket \*  
Mr. and Mrs. Walter L. Podein \*  
Mr. and Mrs. Richard W. Poe  
Dr. and Mrs. Richard Wagon Poe  
Mr. and Mrs. Lyle Poindexter \*  
Mr. and Mrs. Michael Polak  
Polar Stainless Products \*  
Glen E. Polk  
C. R. Pollan Company \*  
Mr. and Mrs. Ernie Pollard \*  
Mr. and Mrs. Glenn E. Pollard  
Dr. and Mrs. J. Paul Pollard Jr. \*  
Mr. Odell Pollard \*  
Mr. and Mrs. Bryan Porter  
Mr. and Mrs. Danny Porter  
Mr. and Mrs. David Porter \*  
Mr. and Mrs. David Jerome Porter  
Mr. and Mrs. Jerry Dean Porter \*  
Mr. and Mrs. Richard L. Porter  
Mr. and Mrs. Robert D. Porter  
Miss S. Kay Porter  
Dr. and Mrs. T. Coy Porter  
Mr. and Mrs. Tom Porter Jr.  
Mr. and Mrs. Vernon Porter \*  
Dr. and Mrs. Walter Porter \*  
Mr. and Mrs. Charles L. Posey  
Mr. and Mrs. Hugh Posten  
Polatch  
Dr. and Mrs. Andrew Jack Powell \*  
Mr. and Mrs. Charles Lane Powell  
Mr. and Mrs. David Wayne Powell  
Mr. and Mrs. Joe A. Powell \*  
Mr. Lee F. Powell \*  
Mr. and Mrs. Ralph Clayton Powell Jr. \*  
Mr. and Mrs. Richard O'Bryan Powell  
Mr. and Mrs. Walter H. Powell  
Powell Bros.  
Powell Brothers Inc. \*  
Mr. and Mrs. Guy Andrew Power  
Flossie S. Powers  
Mr. and Mrs. Stephan Kelly Poyet  
Mrs. Eva Poynor  
Miss Janet LuAnn Prather \*  
Mr. and Mrs. Robert Huston Prather  
Jim L. Pratt  
Mr. and Mrs. Rick Lynn Pratt  
Mr. and Mrs. James L. Presley Jr.  
Mrs. Floyce Preston \*  
Mr. and Mrs. Cleo Priba \*  
Mr. and Mrs. Carl Price  
Mr. and Mrs. George Price \*  
Mr. and Mrs. Jeffrey Carl Price  
Price Waterhouse Foundation \*  
Miss Judith Lynn Priddy  
Mr. and Mrs. A. Earl Priest \*  
Mr. and Mrs. Dean B. Priest \*  
Prince Gardner \*  
Mr. and Mrs. Lloyd Prine  
Mr. and Mrs. Merlin Rex Prior \*  
Mrs. Bertha Pritchard  
Mr. and Mrs. Joel Gray Pritchett \*  
Mr. O. D. Pritchett  
Mr. and Mrs. Roger Kevin Pritchett \*  
Mr. and Mrs. John Prock \*  
Procter & Gamble \*  
Dr. and Mrs. William H. Proctor Jr.  
Mr. and Mrs. Bryan Lee Pruitt  
Mr. and Mrs. Bruce Pryor  
Dr. and Mrs. Joseph E. Pryor \*  
Miss Lori Lou Pryor \*  
Dr. and Mrs. Neale Thomas Pryor \*  
Kelly Puckett  
Mr. and Mrs. Stephen Mitchell Puckett  
Mr. and Mrs. W. Scott Pugsley  
Mr. Michael Angelo Pullara  
Mr. and Mrs. Michael Eugene Purdom  
Miss Patricia Louise Purdom  
Mr. and Mrs. Milton M. Purdy  
Mr. and Mrs. K. B. Puryear  
Ms. Donna Marie Putnam  
Dr. and Mrs. A. B. Pyland  
Mr. and Mrs. Marcus Braley Pyland  
Dr. Hoyte R. Pyle  
Mr. and Mrs. Stephen Paul Pytkus \*  
Quality Caulking, Inc. \*  
Quality Van Sales \*  
Mr. Sidney Quattlebaum \*  
Mr. and Mrs. William A. Quenelle  
Mr. and Mrs. John Louis Quick  
Mr. and Mrs. William R. Quigley \*  
Mr. and Mrs. Robert E. Rader Jr. \*  
Mr. and Mrs. James R. Ragland  
Mr. and Mrs. Sidney L. Ragland \*  
Mr. and Mrs. Scott S. Ragsdale \*  
Miss Cheryl Lee Rainey \*  
Dr. and Mrs. Gene Edward Rainey  
Mr. and Mrs. Doyle Rainwater  
Mr. and Mrs. Randy Oran Rainwater \*  
Mrs. George M. Rakes  
Mr. and Mrs. David Ralston \*  
Mr. and Mrs. Phillip H. Rampey III \*  
Mr. and Mrs. William James Rampton  
Mr. and Mrs. Ambrose Knox Ramsey III  
Miss Anna Faye Ramsey  
Mr. and Mrs. John Boyd Ramsey \*  
Mr. and Mrs. Mathew Lane Ramsey  
Miss Patricia Sue Ramsey \*  
Mr. and Mrs. Richard Dean Ramsey \*  
Mr. and Mrs. Edward Lee Randle \*  
Dr. and Mrs. Kenneth L. Randolph  
Mr. and Mrs. Robert Edward Randolph  
Mr. and Mrs. Donald P. Raney  
Mr. and Mrs. Frank E. Rankin \*  
Miss Robyn K. Ransom \*  
Mr. A. R. Rasure  
Mr. and Mrs. Earl D. Ratliff  
Mr. Bret Raymond  
Razorback Concrete Company \*  
Mr. and Mrs. Mike Readnour \*  
Mr. and Mrs. George Dale Reagan \*  
Mr. and Mrs. Rance George Reagan  
Mr. Chester Real \*  
Mr. and Mrs. Billie Joe Reames  
Mr. Bob Reaves \*  
Mr. and Mrs. Roy Allan Reaves \*  
Mr. and Mrs. David B. Rector \*  
Mr. and Mrs. F. B. Rector  
Mr. and Mrs. J. R. Rector  
Dr. Nancy Faye Rector \*  
Mr. and Mrs. Carl Reddell  
Mr. John C. Redden \*  
Mr. John Harold Redden  
Mr. and Mrs. J. David Redding \*  
Miss Melissa Terrell Redding \*  
Mr. and Mrs. Gary Redman  
Mr. Carson Early Reed \*  
Mr. and Mrs. Gary Wayne Reed \*  
Mr. George Alex Reed Jr.  
Dr. and Mrs. Jerome Reed  
Mr. and Mrs. L. Herman Reed \*  
Nany Reed  
Mr. Wayne Arthur Reed  
Dr. and Mrs. Robert H. Reely Jr. \*  
Mr. and Mrs. Robert H. Reely III  
Mr. and Mrs. John Hiram Reese \*  
Mrs. Sibyl Reese \*  
Mr. and Mrs. David Alan Reeves  
Mr. and Mrs. George Bryan Reeves  
Mr. and Mrs. George Lynn Reeves \*  
Mr. and Mrs. Jimmy Reeves \*  
Mr. and Mrs. Randall Earl Reeves  
Mr. and Mrs. James Max Reiboldt  
Mr. and Mrs. Gottfried J. Reichel \*  
Mr. and Mrs. George Garland Reid \*  
Mr. and Mrs. Paul D. Rentfro \*  
Mr. and Mrs. Gary R. Retone \*  
Mr. and Mrs. Walter A. Rettig  
Mr. and Mrs. David Ernest Reves Jr. \*  
Mr. and Mrs. Theodore Glenn Reves  
G. C. Reynolds  
Dr. and Mrs. Leslie Gene Reynolds \*  
Dr. and Mrs. T. G. Reynolds  
Mr. Talbert Reynolds  
Ms. Anna Rheinbolt  
Miss Leslie Jean Rhoads \*  
Mr. and Mrs. A. J. Rhodes  
Dr. B. Frank Rhodes Jr.  
Mr. and Mrs. Rhoads Rhodes  
Dr. and Mrs. H. Kenneth Rhodes  
Mr. and Mrs. Irving H. Rhodes  
Mr. and Mrs. Paul Kent Rhodes \*  
Mr. William F. Rhodes  
Mr. and Mrs. J. Guilford Rice \*  
Mr. and Mrs. Jerald W. Rice  
Mr. and Mrs. Woodrow Rice  
Mr. and Mrs. David Wallace Richards \*  
Dr. Mary K. Richards \*  
Mr. and Mrs. Robert Richards  
Mr. and Mrs. Scott Alan Richards \*  
Mr. and Mrs. C. H. Richardson  
Mr. and Mrs. Charles E. Richardson \*  
Mrs. Marguerite J. Richardson \*  
Mr. and Mrs. Paul W. Richardson \*  
Mr. and Mrs. Ralph C. Richardson \*  
Mr. and Mrs. Roy C. Richardson  
Mr. and Mrs. Timothy L. Richardson  
Mr. and Mrs. James Lavern Richey \*  
Miss Patricia Ann Richey \*  
Mr. and Mrs. Paul Don Richey \*  
Mr. and Mrs. Randall Lavern Richey \*  
Mr. and Mrs. Allen Wayne Richmond \*  
Mrs. C. L. Richmond Sr.  
Mr. and Mrs. Clarence L. Richmond Jr. \*  
Mr. Clyde Richmond \*  
Mr. and Mrs. Larry Mark Richmond \*  
Mr. and Mrs. James Robert Rickaway \*  
Dr. and Mrs. John Delbert Rickett \*  
Mr. and Mrs. Marvin C. Rickett  
Mr. Paul Alan Rickett  
Mr. Lance Allan Riddick  
Mr. and Mrs. David M. Ridings \*  
Ridout Lumber Company \*  
Mrs. Janet Riggins \*  
Mr. Harvey W. Riggs  
Mrs. M. F. Riggs  
Riggs Tractor Company \*  
Mr. and Mrs. Keith Riley  
Mrs. Lennie G. Riley  
Mr. and Mrs. Howard H. Rimer Jr. \*  
Mr. and Mrs. Dennis Dean Rine \*  
Mr. and Mrs. Floyd D. Rine \*  
Mr. and Mrs. Timothy Rine  
Mr. and Mrs. John Scott Ripley \*  
Mr. and Mrs. Othur L. Risener  
Mr. and Mrs. Harry B. Risinger Jr. \*  
Mr. Phil Risinger  
Mr. and Mrs. Lester Lee Risner \*  
Mr. and Mrs. Andy T. Ritchie III  
Miss Joan Marie Ritchie  
Mr. and Mrs. Robert Andrew Ritchie  
River Oaks Land Development \*  
Mr. and Mrs. Jose Sixto Rivera  
Miss Tamie Rene Rix  
Mr. and Mrs. Carl C. Roach  
Mr. and Mrs. I. J. Roark \*  
Mr. and Mrs. Lamar P. Roark  
Van Eric Roberts  
Mrs. Delbert Robbins \*  
Mr. and Mrs. Jesse E. Robbins \*  
Mr. and Mrs. John R. Robbins

Miss Karin Leslie Robbins  
Mrs. Emmett Roberson \*  
Mr. Kevin Ray Roberson  
Mr. and Mrs. Larry Roberson \*  
Mr. and Mrs. Roland Roberson  
Mr. Ronald C. Roberson  
Dr. and Mrs. Ward Bryce Roberson \*  
Mr. Arthur Roberts \*  
Mr. and Mrs. Clifton D. Roberts  
Mrs. Ella Mae Roberts \*  
Mr. and Mrs. Gary Keith Roberts  
Mr. J. W. Roberts  
Mr. and Mrs. James F. Roberts \*  
Mr. and Mrs. Larry N. Roberts \*  
Mr. and Mrs. Thomas Keith Roberts  
Mr. and Mrs. H. W. Robertson \*  
Mr. and Mrs. Marvin H. Robertson \*  
Mr. and Mrs. Mike Robertson  
Mr. Roger Robertson \*  
Mr. and Mrs. W. L. Robertson  
Mr. and Mrs. William T. Robertson \*  
Dr. and Mrs. H. Randall Robinette  
Mr. and Mrs. Harvey A. Robins  
Ms. Barbara J. Robinson \*  
Mr. and Mrs. Carl W. Robinson \*  
Mr. and Mrs. Donald Robinson \*  
Mr. Glenn W. Robinson \*  
Mr. and Mrs. Grover C. Robinson Jr. \*  
Miss Patricia Robinson  
Mr. and Mrs. Thomas Daniel Robinson \*  
Dr. D. Mark Robirds \*  
Mr. and Mrs. A. Jack Robison  
Mr. and Mrs. Dennis C. Robison  
Mr. and Mrs. Larry Robison \*  
Mr. Nobel Robison \*  
Mr. and Mrs. Paul Douglas Robison \*  
Mr. Robert M. Robison  
Winthrop Rockefeller Foundation \*  
Mr. and Mrs. Larry B. Roder \*  
Mrs. Vernice Roderick \*  
Mr. and Mrs. Joseph J. Rodriguez  
Mr. and Mrs. Harry Edward Roe \*  
Mr. and Mrs. Joseph C. Roe \*  
Mr. and Mrs. Roy A. Roe \*  
Mr. and Mrs. Brent W. Rogers  
Miss Carolyn Sue Rogers  
Ms. Doris M. Rogers  
Mr. and Mrs. Hoy Wayne Rogers  
Mr. and Mrs. James V. Rogers Jr. \*  
John Collins Rogers  
Mrs. Maxine E. Rogers  
Mr. and Mrs. Oliver Elmo Rogers \*  
Mr. and Mrs. Paul E. Rogers  
Mr. Rue Porter Rogers  
Mrs. T. J. Rogers  
Mr. and Mrs. Tom R. Rogers  
Mr. and Mrs. Vernon Rogers \*  
Mr. and Mrs. Jackie S. Roland  
Dr. and Mrs. David Eugene Roll  
Roller-Daniel Funeral Home \*  
Mr. and Mrs. Bruce R. Rollins  
Mr. and Mrs. Kent William Rollmann \*  
Ms. Doris Romine  
Miss Sheila Anita Romine  
Mr. and Mrs. Robert O. Root \*  
Mr. and Mrs. Joe David Roper  
Mr. and Mrs. Sidney G. Roper Sr. \*  
Mr. and Mrs. Billy C. Rose \*  
Mr. and Mrs. Brian Mack Rose  
Mr. and Mrs. C. Mack Rose  
Mr. and Mrs. Darrell Rose  
Mr. and Mrs. Malcolm F. Rose Jr.  
Roseann Motel  
Mr. and Mrs. Louren R. Ross  
Mr. and Mrs. Mark Stephen Rossio \*  
Mr. Matthew John Rosta  
Bill Roussel & Associates \*  
Mr. and Mrs. Andrew Phillip Rowan  
Mr. and Mrs. Byron Rowan \*  
Mr. and Mrs. Ralph Robert Rowand \*  
Mr. and Mrs. George B. Rowlett  
Mrs. Homer Rowlett \*  
Richard Valiant Roxby  
Mr. and Mrs. Ellis H. Roy  
Dr. and Mrs. Nyal D. Roysse  
Dr. and Mrs. Thomas L. Roysse  
Mr. and Mrs. Kenneth W. Royster Jr.  
Mr. and Mrs. James Steven Ruble \*  
Mr. Steven Monroe Ruble  
Mr. and Mrs. F.G. Rudesill  
Mr. and Mrs. August C. Ruff \*  
Mrs. Evelyn Runnick  
Mr. and Mrs. Nelson Ruscin  
Mr. and Mrs. Derk Byron Rushing \*  
Mr. and Mrs. William Fay Rushton  
Mr. and Mrs. Chester Gail Russell  
Dr. and Mrs. D. E. Russell \*  
Mr. Thomas L. Russell  
Mr. and Mrs. William D. Russell  
Mr. and Mrs. Naorooz Rustam  
Mr. Clinton Homer Rutherford \*  
Mr. and Mrs. Steven Ronald Rutledge \*  
Dr. and Mrs. John H. Ryan \*  
Dr. and Mrs. William W. Ryan \*  
Ryder System Charitable Foundation \*  
S & R General  
Dr. and Mrs. William Michael Sadler \*  
Mr. and Mrs. Michael Dean Saegert  
Safeco Insurance Companies \*  
Mr. and Mrs. David Earl Sain  
Mr. Timothy Dale Sain  
Mr. and Mrs. Robert Salley  
Mr. and Mrs. Russel F. Samunis \*  
Mr. and Mrs. John Dexter Sammons \*  
Mr. and Mrs. M. Ricky Sammons  
Mrs. Ella Sample  
Mr. and Mrs. Kelly Layne Samuel \*  
Samuel Bingham Company \*  
Mr. and Mrs. Gary Mark Samuelson \*  
Dr. Cal Sanders  
Mr. and Mrs. Douglas E. Sanders \*  
Mr. and Mrs. Louis Edward Sanders \*  
Mr. and Mrs. Phillip D. Sanders  
Miss Alma Lucille Sanderson \*  
Mr. Judd Riley Sanderson \*  
Mr. and Mrs. Leon B. Sanderson \*  
Mr. and Mrs. Stanley Ray Sanderson  
Mr. and Mrs. James Ervin Sandlin \*  
Mr. and Mrs. John M. Sanson Jr. \*  
Mr. and Mrs. Michael Gregory Sanson \*  
Dr. Susan M. Santa Cruz  
Mr. Anthony M. Santellan  
Mr. and Mrs. David E. Satterfield  
Miss Mary Lois Saul  
Dr. Donald Sauter  
Mr. and Mrs. David Howard Savage \*  
Mr. and Mrs. James C. Savage \*  
Mr. and Mrs. Roy H. Sawyer Jr. \*  
Mr. and Mrs. Wyatt Sawyer \*  
Mr. and Mrs. Danny Dean Scales  
Mr. and Mrs. Mike Scarbrough  
Dr. and Mrs. Daniel W. Schaffner  
Mr. and Mrs. Daniel E. Schillinger  
Mr. and Mrs. Curtis C. Schlosser  
Mr. Steven Russell Schmitz  
Mr. and Mrs. Eric William Schol \*  
Ms. Margaret A. Schoolfield  
Mr. and Mrs. Earl H. Schramm  
Mr. and Mrs. Marshall D. Schuster Jr.  
Dr. and Mrs. Stanley S. Schwartz \*  
Dr. Carl Lincoln Schweinfurth \*  
Mr. and Mrs. David W. Scobey \*  
Mr. Bobby Scott  
Mr. and Mrs. Donald E. Scott  
Mr. and Mrs. Donald Wayne Scott  
Mr. James F. Scott  
Mr. and Mrs. John A. Scott Jr.  
Mrs. Leah M. Scott \*  
Mr. and Mrs. Thomas E. Scott  
Mr. and Mrs. John Robert Scroggins \*  
Mr. and Mrs. Larry K. Scroggins \*  
Mr. and Mrs. Jimmy Lee Scudder  
Mr. and Mrs. Ronald M. Seal \*  
Sealright Oswego Falls Foundation \*  
Mr. and Mrs. Frank D. Sealy  
Mr. and Mrs. Odelle G. Searcy  
Mrs. Virginia Searcy \*  
Dr. and Mrs. William Howard Searcy \*  
Searcy Builders Supply \*  
Searcy Discount Tire Co. \*  
Searcy Florist  
Searcy Industrial Laundry \*  
Searcy Physical Therapy Clinic \*  
Searcy Sandblasting & Painting \*  
Dr. and Mrs. Jack Wood Sears \*  
Dr. and Mrs. James David Sears  
Dr. and Mrs. James Kern Sears \*  
Sears Roebuck & Company \*  
Mr. and Mrs. Daniel Edward Seaton  
Dr. and Mrs. Joe Tolbert Segraves \*  
Mrs. Audrey Seibert  
Mr. and Mrs. Fredrick M. Selby  
Mr. and Mrs. Gary Steven Selby  
Mr. and Mrs. John R. Selby  
Ms. Pat Sellers  
Mr. and Mrs. Ronald William Semanek \*

Mr. and Mrs. Timothy Ray Sensing \*  
ServiceMaster Company \*  
Mr. and Mrs. William Carroll Session \*  
Mrs. Ann Sewell \*  
Miss Beth Ann Sewell  
Miss Janice Marie Sewell  
Mr. and Mrs. Kenneth Robert Sewell \*  
Mr. Martin Paul Sewell \*  
Dr. and Mrs. Milton R. Sewell \*  
Mr. and Mrs. Stephen Michael Sexson  
Mrs. Iona Shackelford \*  
Mr. and Mrs. John S. Shackelford \*  
Dr. and Mrs. Robert Don Shackelford \*  
Mr. and Mrs. Robert E. Shackelford \*  
Ms. Ruth L. Shaffer  
Mr. and Mrs. Varon J. Shanklin \*  
Miss Frankie Shanks  
Mr. and Mrs. Arnold Shappley Jr. \*  
Mr. D. Jay Shappley \*  
Mr. and Mrs. R.W. Shappley \*  
Dr. and Mrs. Robert W. Shappley Jr. \*  
Mr. and Mrs. Clifford E. Sharp  
Mr. and Mrs. Jimmy C. Shaw  
Mr. and Mrs. Larry Arnold Shay \*  
Dr. and Mrs. Arthur Lloyd Shearin \*  
Mr. and Mrs. Patrick H. Sheehan \*  
Mr. and Mrs. Frank Sheehy  
Mr. Allen D. Sheldon  
Mr. and Mrs. Todd L. Sheldon  
Shell Oil Company Foundation \*  
Mr. and Mrs. Clifford L. Shelton \*  
Mr. and Mrs. Gary Shelton  
Mr. and Mrs. Glenn Shelton  
Mr. and Mrs. James Glenn Shelton  
Mr. and Mrs. Upton L. Shelton \*  
Miss Valarie Lynn Shelton  
Mr. and Mrs. Wayne Morris Shelton \*  
Mr. and Mrs. Frank D. Shepherd \*  
Mr. Joseph Arthur Shepherd  
Mr. and Mrs. Warren Keith Shepherd  
Dr. James M. Sheppard \*  
Mr. and Mrs. Paul Wesley Sheppard \*  
Mr. and Mrs. Philip Eugene Sherrill \*  
Sherwin-Williams Company \*  
Miss Gloria Shewmaker \*  
Dr. and Mrs. James E. Shewmaker \*  
Mrs. Louise Shewmaker  
Mr. and Mrs. Ott F. Shewmaker  
Mr. and Mrs. Samuel David Shewmaker  
Mr. Ben S. Shields  
Ernest Shields Jr.  
Dr. and Mrs. F. Douglas Shields Sr. \*  
Dr. and Mrs. F. Douglas Shields Jr.  
Terry Shinal  
Mr. Jay P. Shipman  
Ms. Jenna G. Shipman  
Mr. and Mrs. Loyd Shires Jr.  
Mr. and Mrs. Bret Allen Shirley  
Mrs. Dewey Shirley \*  
Mrs. Dortha Shirley  
Mr. and Mrs. Paul K. Shirley  
Mr. Jackie Robert Shock \*  
Miss Mary Ruth Shock \*  
Mr. and Mrs. Steve Michael Shock \*  
Mr. and Mrs. James G. Shook  
Dr. and Mrs. J. W. Shore \*  
Mr. and Mrs. Cecil Edward Shores \*  
Mr. and Mrs. Don Shores \*  
Mr. and Mrs. Donald Lewis Shores Jr. \*  
Mr. and Mrs. Lewis Edward Short  
Mr. and Mrs. Rick Short  
Mr. and Mrs. William H. Short Jr. \*  
Dr. Ken Showalter \*  
Mr. and Mrs. Russell E. Showalter \*  
Mr. and Mrs. Stanley Shu \*  
Dr. and Mrs. Sam L. Shultz \*  
Mr. and Mrs. Bill Elwynn Shupe  
Mr. and Mrs. James C. Sidle \*  
Mr. J. D. Siler \*  
Mr. and Mrs. Robert P. Silva  
Miss Linda Katherine Simko  
Mr. and Mrs. Donald T. Simmons  
Mr. and Mrs. Eric Vaughn Simmons  
Dr. and Mrs. John O. Simmons \*  
Mr. and Mrs. Kurt Barry Simmons \*  
Mr. and Mrs. Matt Paul Simmons \*  
Mrs. Myrtle Simmons \*  
Mr. Sean Patrick Simmons  
Mr. and Mrs. Walter C. Simmons  
Dr. and Mrs. George Nelson Simonds  
Dr. T. Emerson Simpkins  
Mr. and Mrs. Claude W. Simpson \*  
Mr. and Mrs. Dale Wilson Simpson

Mr. Deorsay Alfred Simpson III  
Mr. and Mrs. John H. Simpson \*  
Mr. and Mrs. John Van Simpson  
Mr. and Mrs. L. L. Simpson \*  
Margaret A Simpson  
Simpson Fund \*  
Doug Sims \*  
Mr. and Mrs. Jwill Henley Sims \*  
Mr. and Mrs. Mike Sims \*  
Mr. and Mrs. Richard G. Sims  
Mrs. G. H. Sinele \*  
Mrs. Jetta Sink \*  
Mr. Henry Sisco \*  
Mr. and Mrs. Jimmy C. Sites \*  
Mr. and Mrs. Lawrence W. Siviva  
Mr. and Mrs. Woody Leon Sizemore  
Skil Corporation \*  
Mr. and Mrs. Billy G. Skillman  
Mr. Brian Lee Skinner  
Mr. and Mrs. Dannie V. Skipper \*  
Mr. and Mrs. Tim Slape  
Dr. and Mrs. C. Philip Slate \*  
Mr. and Mrs. Joseph Titus Slatton \*  
Mr. and Mrs. Albert C. Slaughter Jr.  
Mr. and Mrs. H.B. Slaughter  
Mrs. Joy Slayton  
Ms. Betty Smart \*  
Mr. and Mrs. Michael Smedley  
Dr. and Mrs. Danny Neal Smelser \*  
Mr. and Mrs. Mansel Dee Smelser  
Mr. and Mrs. O'Neal Smelser  
Mr. and Mrs. Alford E. Smith  
Mrs. Ann C. Smith \*  
Mr. and Mrs. Arthur Don Smith  
Mr. and Mrs. Bennie R. Smith Sr. \*  
Mr. and Mrs. Bennie Ray Smith Jr. \*  
Dr. and Mrs. Bernard C. Smith \*  
Mr. and Mrs. Billy Ray Smith  
Mr. Billy Troy Smith \*  
Mr. and Mrs. Brian Clark Smith  
Mr. and Mrs. Buel Smith  
Miss Carolyn Joy Smith  
Dr. and Mrs. Carroll W. Smith \*  
Mrs. Cecil D. Smith  
Mr. and Mrs. Charles David Smith \*  
Mr. and Mrs. Charles Dwight Smith \*  
Dr. and Mrs. Clyde Gayton Smith \*  
Mr. and Mrs. Clyde L. Smith Jr. \*  
Mr. and Mrs. David Anthony Smith  
Mr. and Mrs. David Bruce Smith  
Dr. and Mrs. David Eugene Smith \*  
Mr. and Mrs. David Jay Smith  
Mr. and Mrs. David L. Smith  
Mr. David Robert Smith  
Mr. and Mrs. Dean Stanley Smith \*  
Miss Deborah Gail Smith \*  
Mr. and Mrs. Doyle E. Smith \*  
Mr. and Mrs. Emmett F. Smith III  
Dr. Emmett Floyd Smith Jr.  
Dr. Eugene Sidney Smith III \*  
Dr. and Mrs. Eugene Sidney Smith Jr. \*  
Miss Frances Kathleen Smith  
Mr. G. Michael Smith  
Mr. and Mrs. Gary Lynn Smith \*  
Mr. and Mrs. Glenn S. Smith  
Mr. Harry Alcide Smith III \*  
Mr. and Mrs. Herman Smith \*  
J. B. Smith  
Mr. and Mrs. James Nyren Smith  
Mr. and Mrs. Jeff O. Smith  
Mr. and Mrs. Jefferson Foster Smith \*  
Mr. John R. Smith  
Mr. and Mrs. John T. Smith \*  
Mr. and Mrs. John T. Smith Jr. \*  
Mrs. Joyce Smith  
Miss Kay Lorraine Smith  
Mr. and Mrs. Kerwin M. Smith  
Mr. and Mrs. Loyd Lewis Smith  
Mr. and Mrs. Lynn Smith  
Mr. and Mrs. Melvin Smith  
Mr. and Mrs. Michael J. Smith \*  
Dr. and Mrs. Norman K. Smith \*  
Mr. and Mrs. Oren Lawrence Smith  
Mr. and Mrs. Paul Lynn Smith  
Mr. and Mrs. Ralph A. Smith  
Mr. and Mrs. Ransom Smith \*  
Mr. and Mrs. Robert A. Smith  
Mr. and Mrs. Robert C. Smith  
Mr. and Mrs. Robert D. Smith  
Mr. and Mrs. Robert M. Smith  
Mr. Royal D. Smith \*  
Mrs. Ruby Lee Smith  
Mr. and Mrs. Scott R. Smith

Mr. and Mrs. Stephen B. Smith  
Mr. and Mrs. Stephen Jay Smith \*  
Dr. and Mrs. Stephen Woodrow Smith \*  
Mr. and Mrs. T. G. Smith \*  
Mr. and Mrs. Taryn Dirk Smith \*  
Mr. and Mrs. Terry S. Smith  
Mr. Troyce S. Smith \*  
Mr. and Mrs. V. Dewayne Smith  
Mr. and Mrs. W. Harry Smith \*  
Mr. and Mrs. W. Stephen Smith  
Mr. and Mrs. Walter Ray Smith \*  
Ms. Wanda L. Smith  
Miss Wanda Sue Smith  
Mr. and Mrs. John T. Smithson III  
Mr. and Mrs. Ralph K. Smoot \*  
Mr. and Mrs. John Smyth \*  
Mr. and Mrs. Dennis C. Sniff  
Ms. Deanna Lola Snowden  
Ms. Kaye Snowden  
Mrs. Agnes Snyder  
Dr. Stephen D. Snyder  
Mr. Thomas Grover Snyder \*  
Mr. and Mrs. Cleo H. Sorrells \*  
Mr. James C. Sorrells \*  
Mr. and Mrs. Gary Souder \*  
Sound Pro, Inc. \*  
South Central Bell \*  
Southern Bell \*  
Southwestern Bell Foundation \*  
Southwestern Bell Telecom \*  
Mr. and Mrs. John Sowell \*  
E Daniel Spann \*  
Mr. Timothy Guy Spann \*  
Mr. and Mrs. Clarence Sparks Jr. \*  
Mr. and Mrs. Curtis Wayne Sparks  
Mr. and Mrs. Frank M. Spearman  
Ms. Mable Spearman  
Mr. and Mrs. Floyd Martin Spears \*  
Mr. and Mrs. Shannon Earl Spears  
Raytheon-Speed Queen \*  
Mr. and Mrs. Robert W. Spelce  
Mr. and Mrs. Daniel Conrad Spencer  
Mr. and Mrs. J. T. Spencer  
Mr. and Mrs. Mark Steven Spoto \*  
Miss Lori Leigh Spradley  
Mr. and Mrs. James Harold Springer \*  
Mr. and Mrs. Phillip Spruill \*  
Mr. and Mrs. Bill Spurlock  
Mr. and Mrs. Michael H. Spurlock \*  
Mr. and Mrs. Mitchell B. Spurlock  
Miss Suzanne Frances Spurrier \*  
Mr. and Mrs. Jun Sreeruksar \*  
Mr. William L. Srygley \*  
Mr. and Mrs. Ronald E. St. Clair  
St. Paul Fire and Marine Ins Co \*  
Miss Mary Stacks \*  
Mr. and Mrs. Joseph W. Stafford \*  
Mr. and Mrs. Charles T. Staggs \*  
Dr. and Mrs. David Larry Staggs \*  
Mrs. Jessie Staggs  
Ms. Mayme Staggs  
Mrs. Zola Staggs  
Mr. and Mrs. Avery B. Stanford  
Dr. and Mrs. Royce Allan Stanford Jr. \*  
Mr. and Mrs. Clarence E. Stanley \*  
Mr. and Mrs. Jim Ernest Stanley \*  
Mr. and Mrs. John Randal Stanley \*  
Mr. and Mrs. Tom Stanley III  
Mr. and Mrs. Welber Lee Stanley  
Mr. and Mrs. Gary Lee Stapleton \*  
Ms. Joe Ann Stapp  
Mr. and Mrs. John Phillip Stapp  
Mr. and Mrs. Carl Donald Stark  
Mr. and Mrs. Donald K. Starks Jr. \*  
Mr. and Mrs. Paul Allen Starks \*  
Mr. and Mrs. Norman Wayne Starling \*  
Mr. and Mrs. Ralph L. Starling \*  
State Farm Companies Foundation \*  
Mr. and Mrs. Larry F. Stadler  
Dr. and Mrs. Thomas R. Statom Jr. \*  
Stebbins-Roberts Paint \*  
Mr. and Mrs. Gregory L. Steele \*  
Mr. and Mrs. Randall Clyde Steele  
Mr. and Mrs. Barry H. Stephens \*  
Mr. and Mrs. Bradley Clark Stephens  
Mr. and Mrs. Edgar Randy Stephens  
Mr. and Mrs. Joe S. Stephens \*  
Mr. and Mrs. Robert W. Stephens  
Mr. and Mrs. Gary W. Stephenson  
Stephenson Oil Company \*  
Mr. Cecil Sterling \*  
Miss Beth Q. Stevens  
Mrs. Corene Stevens \*

Mr. and Mrs. Francis Roy Stevens \*  
Mr. and Mrs. Grigs Stevens  
Ms. Lorrie Stevens  
Mr. and Mrs. Ralph Stevens  
Timothy E Stevens  
Mrs. W. P. Stevens \*  
Dr. and Mrs. William Clark Stevens \*  
Dr. D. Richard Stevenson \*  
Mr. and Mrs. James Stevenson  
Mr. Jeffrey Edward Stevenson  
Mr. and Mrs. Charles Stewart  
Ms. Phyllis Stewart  
Dr. and Mrs. Clarence H. Stewart \*  
Mr. and Mrs. Kevin Stewart  
Mr. and Mrs. Sammy J. Stewart \*  
Mr. Scott Anthony Stewart  
Mr. Tony Lee Stewart \*  
Mr. and Mrs. Travis Ray Stewart \*  
Ms. Wanda Stewart  
Mr. and Mrs. Rob Stidolph  
Mr. and Mrs. Tom Stiffler  
Mrs. Edna Stites \*  
Mr. and Mrs. Robert F. Stitt  
Mr. and Mrs. James Joseph Stokes  
Mr. and Mrs. Jeff Stokes  
Mr. and Mrs. William E. Stokes Sr. \*  
Mr. and Mrs. William Robert Stokes  
Mr. John M. Stome \*  
Mr. and Mrs. Gary Stone \*  
Mr. and Mrs. James Truman Stone \*  
Mr. John M. Stone \*  
Mrs. Madeline Stone \*  
Dr. Phil Stone \*  
Mrs. Vivian Storch  
Mr. and Mrs. C. Joseph Stork Jr. \*  
Mr. and Mrs. Kenneth Story \*  
Mr. Randy Story \*  
Stotts Drug Store \*  
Mr. and Mrs. James Ronald Stough  
Mr. and Mrs. Kelly Ray Stout \*  
Mr. Olin Scott Stovall \*  
Miss Eugenia Lois Stover \*  
Mrs. John E. Stowers \*  
Strake Foundation \*  
Mr. and Mrs. Richard Scott Straker  
Mr. and Mrs. Jeffrey Wayne Strawn \*  
Mrs. Bobbie Street  
Mrs. Robert Street \*  
Mrs. Bobbie C. Streuli  
Mr. and Mrs. Benjamin H. Strider  
Mrs. Bobbie Strong \*  
Ann Strother  
Mr. James F. Strother \*  
Strother Abstract \*  
Ms. Anne Stroud  
Mr. and Mrs. Jesse Reeves Stroup  
Mr. and Mrs. Robert C. Stroup  
Mr. Robert Stuart  
Mr. Glenn N. Studebaker \*  
Students in Free Enterprise Inc. \*  
Mr. and Mrs. Stephen Stumme  
Mrs. Clara Sudano  
Mr. and Mrs. Dan A. Sullivan  
Mr. and Mrs. Daniel Patrick Sullivan  
Mrs. Hazel Sullivan \*  
Mr. and Mrs. Clyde O. Summers \*  
Mr. and Mrs. William E. Summers Jr.  
Dr. and Mrs. William Russell Summers \*  
Mrs. Maurine Summitt \*  
Ms. Winona Summitt \*  
Sun Company Inc. \*  
Mr. and Mrs. F. David Sutherland \*  
Mr. and Mrs. Gordon R. Sutherland \*  
Mr. and Mrs. Roger L. Sutherland  
Mr. and Mrs. John E. Sutton  
Mrs. Joseph Sutton \*  
Mr. and Mrs. Hamden Earle Swain \*  
Mr. and Mrs. Ricky L. Swan  
Dr. and Mrs. Axel W. Swang  
Mr. and Mrs. Howard S. Swann  
Mr. and Mrs. Patrick Swayne  
Miss Susan Joy Sweany  
Mr. and Mrs. Jonathan R. Sweeney  
Mr. and Mrs. Harley E. Swenson  
Mr. Gary Ramon Swing  
Mr. and Mrs. Jim Swink \*  
Mr. and Mrs. Jerald Dean Sykes  
Mr. Jeff Tacker  
Mark D Talley  
Steven Talley  
Mr. and Mrs. Louis E. Tandy \*  
Mr. Irvin Tankerslev \*  
Mr. and Mrs. Oneal Tankersley

Mr. and Mrs. Justin Tanner  
Mr. Gerald M. Tarr  
Mr. and Mrs. J. C. Tate \*  
Mr. Jerry Franklin Tate  
Dr. and Mrs. Sidney Wayne Tate \*  
Dr. and Mrs. Van Tate \*  
Mr. and Mrs. Willard Tate  
Mr. A. Heber Taylor  
Mr. and Mrs. Brent R. Taylor \*  
Dr. and Mrs. Cloyd V. Taylor Jr.  
Mr. and Mrs. Daniel Taylor \*  
Mr. and Mrs. David Howard Taylor  
Mr. and Mrs. Gregory Ross Taylor  
Dr. Heber Taylor  
Ms. Jane R. Taylor  
Mr. and Mrs. Joe Taylor Jr. \*  
Mrs. John D. Taylor  
Mr. and Mrs. Joseph Kelsey Taylor  
Mr. and Mrs. Kevin W. Taylor \*  
Larry Taylor  
Mrs. Maxine H. Taylor  
Mr. and Mrs. Rex Val Taylor \*  
Mr. and Mrs. Rick Taylor  
Mr. and Mrs. Robert H. Taylor  
Mr. Robert J. Taylor \*  
Stephen Taylor  
Mr. Terrel Taylor  
Miss Terri Gayle Taylor  
Dr. and Mrs. Thomas D. Taylor  
Mr. W. J. Taylor \*  
Mr. and Mrs. William H. Taylor \*  
Mr. and Mrs. Kenneth Pat Teague \*  
Mr. and Mrs. Scott Alan Teague  
Arthur D. Techau  
Mr. Cecil A. Tedder  
Mr. and Mrs. James R. Teel \*  
Dr. Stanley D. Teeter \*  
Mr. David Wade Tefertiller  
Mr. and Mrs. Steven Ray Tefertiller \*  
Teledyne Inc. \*  
Mr. and Mrs. Alfred A. Tennyson III \*  
Mr. and Mrs. Graydon Tennyson \*  
Mr. and Mrs. Scott H. Tennyson \*  
Mrs. Irma Terpenning \*  
Mr. and Mrs. B. Henry Terrill \*  
Mr. and Mrs. Lynn Hilton Terry \*  
Ms. Sharon Jane Terwilliger \*  
Mr. and Mrs. Edwin Keith Tester \*  
Texaco Philanthropic Fdn. Inc. \*  
Texas Eastern Trans. Corp. \*  
Texas Instruments Foundation \*  
Mr. and Mrs. Marvin Warren Thannisch \*  
Mr. and Mrs. Neil Lee Thannisch \*  
Mr. and Mrs. Tommy Tharp  
Dr. and Mrs. John Henry Thee Jr.  
Mr. Ben E. Therrell  
Mr. Paul Kevin Therrell  
Mr. Laconia O. Therrio  
Mr. and Mrs. Alden Thigpen  
Ms. Earnestine Thomas  
Mr. and Mrs. F. L. Thomas Sr. \*  
Mr. and Mrs. Homa Thomas  
Dr. and Mrs. Jack Thomas \*  
Mr. and Mrs. James W. Thomas  
Mr. Kenneth C. Thomas Jr.  
Mr. R. F. Thomas  
Mr. and Mrs. Stanley A. Thomas Jr. \*  
Miss Billie C. Thomason \*  
Mr. and Mrs. Roderick E. Thomasson  
Mr. Christopher Alan Thompson \*  
Mr. and Mrs. D. Neil Thompson  
Earl M Thompson Jr. \*  
Ms. Ella Thompson  
Mr. and Mrs. George W. Thompson Jr.  
Mr. and Mrs. Guy Martin Thompson Jr.  
Mr. and Mrs. James Scott Thompson \*  
Mr. and Mrs. James T. Thompson \*  
Mr. and Mrs. Jerry Wayne Thompson  
Mr. and Mrs. Joel Todd Thompson \*  
Mr. and Mrs. John R. Thompson  
Miss Mitzi Gayle Thompson  
Mr. and Mrs. Neil Thompson  
Mr. and Mrs. Reed Thompson  
Ms. Roberta Thompson  
Mr. and Mrs. Roger Dale Thompson \*  
Miss Sandra Jane Thompson  
Mr. Shane Thompson  
Mr. and Mrs. Ted Thompson \*  
Mr. and Mrs. Todd Dwight Thompson  
Dr. and Mrs. W. Travis Thompson \*  
Mr. Wesley Thompson  
Mr. and Mrs. William J. Thompson  
Thompson Company Inc. \*  
Mr. and Mrs. Richard B. Thomson

Dr. and Mrs. Jerry T. Thornthwaite \*  
Mr. and Mrs. John P. Thornton Jr.  
Mr. and Mrs. William Douglas Thornton \*  
Mr. and Mrs. Gary Thorson \*  
Dr. and Mrs. Billy Joe Thrasher  
Ms. Mary Threlkeld  
Mrs. Darrell Throckmorton  
Miss Mary Linda Thurmond  
Mr. and Mrs. Enoch B. Thweatt Jr. \*  
Mr. and Mrs. Thomas E. Tice  
Mr. and Mrs. David Heron Tidwell \*  
Mr. and Mrs. Cecil Ray Tilley \*  
Mr. and Mrs. Joel Tippitt  
Mr. and Mrs. George D. Tipps Jr.  
Mr. and Mrs. George David Tipps III \*  
Mr. and Mrs. Cloyce Titus  
Mr. and Mrs. Agus Saleh Tjahjono \*  
Mrs. Ella Lee Todd \*  
Mr. and Mrs. C. E. Toland \*  
Mr. and Mrs. J. Ray Toland Jr. \*  
Mr. and Mrs. Raymond Toldan Jr.  
Mr. and Mrs. C. Roland Tomlinson \*  
Miss Dorothy R. Tomlinson  
Mr. and Mrs. Thomas W. Tomlinson \*  
William D Tomlinson  
Dr. John Garvin Toms \*  
Miss Pamela Gaye Torrey \*  
Mr. and Mrs. H. Ryan Touchton \*  
Mr. and Mrs. Steven Dale Townsend \*  
Mr. Danny Ray Townsend  
Mr. and Mrs. J. C. Townsend  
Ms. Dollie Trammell  
Mrs. Kathryn Tran  
Dr. and Mrs. Bill Trantum \*  
Travelers Companies \*  
Mr. and Mrs. Richard Delton Treadway \*  
Mr. Tommy M. Treadway  
Mr. and Mrs. Larry Treadwell  
Mr. Derol Treat \*  
Mr. Dwane Treat \*  
Mr. and Mrs. James A. Treece  
Mr. and Mrs. Jim Trewitt  
Mr. and Mrs. James B. Tribble \*  
Mr. and Mrs. Mark Edwin Tribble \*  
Mr. and Mrs. Randy Olin Tribble \*  
Mr. and Mrs. William H. Trickey  
Trinova Corporation \*  
Mr. and Mrs. W. Gilbert Trollinger \*  
Mr. and Mrs. J. B. Trotter \*  
Dr. and Mrs. James Bruce Trotter \*  
Dr. and Mrs. Mark Randall Trotter  
Miss Mary Frances Troy  
Mr. and Mrs. Roy E. True  
Mr. and Mrs. Richard E. Trull Jr.  
TRW Inc. \*  
Mr. and Mrs. Les Tubb \*  
Mr. and Mrs. Buford Dees Tucker \*  
Mr. and Mrs. Charles Ray Tucker Jr.  
Dr. and Mrs. David Songer Tucker  
Mr. and Mrs. G. D. Tucker \*  
Mr. and Mrs. Henry T. Tucker  
Mr. and Mrs. J. David Tucker \*  
Mr. and Mrs. John Robert Tucker  
Mr. and Mrs. Lott R. Tucker Jr. \*  
Miss Mary Susan Tucker \*  
Mr. and Mrs. Orville Tucker  
Dr. and Mrs. Robert Stephen Tucker \*  
Mr. and Mrs. Weston Tucker  
Mr. and Mrs. Willard Tucker  
Mr. and Mrs. William Hendon Tucker \*  
Dr. and Mrs. Daniel Clifton Tullos \*  
Mr. Kenneth R. Turley  
Dr. and Mrs. Aaron Lynn Turner \*  
Mr. and Mrs. Allen Wade Turner  
Mr. and Mrs. Charles E. Turner  
Mr. and Mrs. Dale Alan Turner  
Mr. and Mrs. Joel Robert Turner  
Dr. and Mrs. Kenneth B. Turner \*  
Mr. and Mrs. Larry F. Turner  
Miss Lynn Turner  
Mr. and Mrs. Todd Turner  
Mr. and Mrs. Tracey L. Turner  
Tracey L. Turner  
Mr. and Mrs. Timothy Twardy  
Dr. and Mrs. Eric Owen Tyler \*  
Mr. and Mrs. Harry E. Tyler \*  
Mr. Alva Ray Tyner \*  
Mr. and Mrs. Stephen Lynn Tyson  
Mr. and Mrs. Robert J. Uebelhor  
Mr. and Mrs. Kevin C. Uebelein \*  
Dr. and Mrs. Evan Ulrey \*  
Mr. Robert Evan Ulrey \*  
Mr. and Mrs. Steven A. Ulrich \*  
Mr. and Mrs. Norman Arthur Ultis

Mr. and Mrs. Charles R. Underwood \*  
Mr. and Mrs. David Wade Underwood  
Mr. and Mrs. Emmett H. Underwood  
Ms. Joann A. Underwood \*  
Dr. and Mrs. John Gill Underwood II \*  
Dr. and Mrs. L. Eugene Underwood Sr. \*  
Mr. and Mrs. Ralph David Underwood  
Union Pacific Corporation \*  
United Technologies \*  
UPS \*  
Mr. and Mrs. Gary S. Ulrich  
USABLE Life \*  
Mr. Robert Usrey  
Ken Utley  
Mr. and Mrs. Harold A. Valentine \*  
Mr. and Mrs. Stanley Jay Valentine  
Mr. and Mrs. Neil A. Van Aelst  
Dr. Charles Van Eaton  
Mr. and Mrs. James Van Sant  
Van-Atkins \*  
Mr. Mark Wayland Vancil  
Mr. and Mrs. Loyd Vandagriff  
Mr. and Mrs. Michael Vanlandingham \*  
Mr. and Mrs. C. Mark VanRheenen \*  
Mr. and Mrs. Aubrey Vanwinkle  
Mr. and Mrs. Johnny Ray Vaughan \*  
Ms. Lockie Vaughan  
Mr. and Mrs. Max Leigh Vaughan \*  
Mr. and Mrs. Elvis Lee Vaughn \*  
Mr. H. M. Vaughn \*  
Mr. Leslie W. Vaughn Jr. \*  
Miss Linda Lee Vaughn  
Mr. Michael David Vaughn  
Mr. and Mrs. Rickey Lamar Veach  
Mr. and Mrs. C. Richard Venable III \*  
Dr. and Mrs. Billy D. Verkler \*  
Miss Evelyn Gay Vest  
Mr. and Mrs. Richard Quentin Veteto \*  
Mr. and Mrs. Timothy Lee Vick \*  
Ms. Alma Vickers  
Dr. and Mrs. Leland Paul Vickers \*  
Vickers, Inc. \*  
Mr. Wayne Vickery  
Mr. and Mrs. Gerald E. Vineyard \*  
Mrs. Mrs. Jesse M. Vineyard  
Mrs. Odessa Vineyard  
Mr. and Mrs. Lamar Vinson \*  
Mrs. Roy Vinson  
Mr. and Mrs. Michael David Vinton \*  
Mr. and Mrs. Duc Thanh Vo  
Ms. Susan Vodehnal  
Mr. and Mrs. Carroll Wayne Voigts \*  
Ms. Jayne Vollmer  
Mr. Garry L. Vollmering  
Vulcan Materials Company \*  
W & W Ford Sales \*  
W-R Glass Company \*  
Mr. and Mrs. Jerry Wade  
Mr. and Mrs. Mark Byron Wade  
Mr. and Mrs. Ronald Delayne Wade  
Mr. and Mrs. William D. Wade  
Dr. George R. Wadley \*  
Mr. and Mrs. Ronald Edward Wages \*  
Mr. Steven Alan Wages  
Mr. and Mrs. Robert Lee Waggoner  
Mr. and Mrs. John B. Wagner \*  
Mr. and Mrs. Shelton Wagner \*  
Mr. Shelton Allen Wagner Jr.  
Mr. and Mrs. Hugh Wagoner \*  
Mr. and Mrs. Bernard Waites  
Mr. John D. Waites \*  
Wal-Mart Distribution Center \*  
Wal-Mart Retail Outlet \*  
Mr. Homer W. Walden \*  
Mr. and Mrs. James Steven Walden \*  
Mr. and Mrs. David Vester Waldron \*  
Mr. and Mrs. Joe R. Waldrop \*  
Miss Julie Kathryn Waldrop  
Ms. Virginia Walk  
Miss Barbara Jean Walker  
Mr. and Mrs. Charles Ray Walker \*  
Mr. and Mrs. Christopher Charles Walker  
Mr. and Mrs. Danny Joe Walker  
Mr. and Mrs. Donald Edward Walker  
Mr. and Mrs. Gerald Walker  
Dr. and Mrs. Harold Allen Walker  
Mr. J. U. Walker \*  
Mr. and Mrs. Joseph D. Walker \*  
Mr. and Mrs. Leslie Walker \*  
Mr. and Mrs. Mark R. Walker  
Miss Mary Katherine Walker  
Dr. and Mrs. Richard W. Walker \*  
Dr. and Mrs. Robert Charles Walker \*  
Mr. and Mrs. Thomas Lee Walker  
Mr. and Mrs. Wayne R. Walker \*  
Mr. and Mrs. Arvel Leon Wall \*  
Ms. Yvonne Wall  
Mr. David Thomas Wallace \*  
Mr. and Mrs. Glen Mcwayne Wallace \*  
Mr. and Mrs. John C. Wallace  
Mr. and Mrs. Rick Wallace  
Mr. and Mrs. William T. Wallace \*  
Johnnie Donnagay Wallace Foundation \*  
Mr. and Mrs. Eric Robert Waller \*  
Mr. and Mrs. Rodney L. Waller \*  
Mr. E. H. Walley \*  
Mr. and Mrs. Donnie Ray Wallis  
Mr. and Mrs. Terry Clinton Wallis \*  
Mr. and Mrs. William C. Wallis Jr.  
Mr. and Mrs. William Mark Wallis \*  
Mr. and Mrs. Byron C. Walls \*  
Mr. Dean Walls  
Mr. Deril E. Walls  
Dr. Kevin Wayne Walls  
Dr. and Mrs. Robert C. Walls \*  
Miss Edna Sue Walston  
Mr. and Mrs. Fowler Mccoy Walters Jr.  
Mr. and Mrs. James C. Walters  
Mr. and Mrs. John Walters  
Mr. and Mrs. John D. Walters  
Mr. and Mrs. Dwight Walton Jr.  
Dr. Robert B. Walton \*  
Mr. and Mrs. Sam Walton \*  
Mr. and Mrs. Wayne Walton \*  
Wampler Studio  
Mr. and Mrs. Curtis K. Ward  
Mr. D. Craig Ward \*  
Mr. and Mrs. David Lee Ward  
Mr. Gary Ward  
Mr. and Mrs. Gene Ward \*  
Mr. Larry Ward  
Ms. Sally Ward  
Mr. and Mrs. Sammy Ward \*  
Dr. and Mrs. Preston Duane Warden  
Miss Gloria Ann Ware \*  
Mr. and Mrs. Ronald A. Ware  
Mr. and Mrs. Olin Warmack  
Mr. and Mrs. Robert G. Warmack \*  
Mr. and Mrs. Thomas Lee Warmack \*  
Ms. Sandra Sue Warmath \*  
Warner-Lambert Company  
Mr. and Mrs. Calvin Warpula  
Mr. and Mrs. William S. Warr  
Mr. and Mrs. James Bryan Warren \*  
Mr. and Mrs. Will Ed Warren \*  
Mr. and Mrs. James A. Washburn  
Mr. and Mrs. Wayne Washington \*  
The Washington Foundation \*  
Mr. and Mrs. Gene Allan Waters  
Mr. and Mrs. Henry Jackson Waters \*  
Mr. and Mrs. Leland R. Waters Jr. \*  
Mr. and Mrs. W. Leighton Waters  
Mr. and Mrs. G. Phil Watkins  
Ms. Annie L. Watson  
Mr. and Mrs. F.Z. Watson  
Mr. and Mrs. J. David Watson  
Mr. James Donald Watson \*  
Mrs. John R. Watson  
Mr. and Mrs. L. Arnold Watson  
Miss Louanne Watson  
Mr. and Mrs. Rick Watson  
Mr. and Mrs. Robert Ray Watson \*  
Mr. and Mrs. Zearl David Watson \*  
Miss Cathy Ann Watts  
Mr. and Mrs. Lee Watts  
Mrs. Sammy Sue Watts \*  
Mr. and Mrs. Steve A. Watts \*  
Mr. and Mrs. Ernest E. Weare \*  
Mr. and Mrs. Virgil Theophilus Weare \*  
Mr. and Mrs. Michael Weatherford  
Dr. Larry Weathers \*  
Mr. and Mrs. Thomas William Weaver  
Mr. and Mrs. Willard Gene Weaver \*  
Mr. and Mrs. George Anthony Webb \*  
Mr. and Mrs. Harry Leslie Webb Jr \*  
Mr. Kevin Webb  
Mr. and Mrs. William Stanley Webb  
Mr. and Mrs. Richard Weber  
Mr. and Mrs. Carl Webster Jr.  
Mr. and Mrs. Charles L. Weeks Jr.  
Mr. and Mrs. Charles Leslie Weeks \*  
Mr. and Mrs. Mark Steven Weeks \*  
Dr. and Mrs. John M. Weeter \*  
Mr. and Mrs. Edward J. Weidner  
Mr. and Mrs. Mark Alan Weir  
Mr. and Mrs. C. H. Welborn  
Mr. and Mrs. David Lee Welch  
Mr. and Mrs. Michael Welch \*  
Mr. Tommy R. Welch  
Mr. and Mrs. W. C. Welch  
Mr. and Mrs. Jack Weldon  
Mr. and Mrs. Wayne H. Welge  
Mr. and Mrs. George W. Welker \*  
Dr. James Wellons \*  
Mr. and Mrs. Joseph David Wells  
Ms. Louise Wells  
Mr. and Mrs. William Brewer Wells \*  
Grace Wells Estate \*  
Mr. and Mrs. Thomas Lee Wesche \*  
Miss Dorothy Nell West  
Mr. and Mrs. Earl I. West \*  
Mr. and Mrs. Edd West \*  
Mr. and Mrs. Herman Ira West  
Mr. and Mrs. Leonard J. West \*  
Miss Louellen West \*  
Mr. and Mrs. Ray West  
Dr. W. B. West Jr. \*  
Mr. and Mrs. Granville B. Westbrook \*  
Mr. and Mrs. J. Harry Westerholm  
Mr. Byron D. Westfall  
Westinghouse Electric Corporation \*  
Mr. and Mrs. David Scott Westjohn \*  
Mr. and Mrs. Gerald C. Westjohn \*  
Mrs. Carolyn J. Whaley  
Mr. and Mrs. Billy C. Wheeler Jr.  
Mr. and Mrs. Douglas M. Wheeler  
Mr. and Mrs. Gus Nichols Wheeler \*  
Mr. and Mrs. Lloyd Eugene Wheeler  
Dr. and Mrs. Ronald A. Wheeler  
Whitaker Furniture Company \*  
Mr. and Mrs. Bob White  
Mr. and Mrs. Charles L. White  
Mr. and Mrs. Edward White \*  
Mr. and Mrs. James Leslie White \*  
Mr. and Mrs. James Roy White \*  
Mr. and Mrs. James Russell White \*  
Mr. and Mrs. John Camp White \*  
Dr. and Mrs. John Michael White \*  
Mr. and Mrs. Kenneth White  
Mr. and Mrs. Michael White  
Dr. Robert B. White \*  
Mr. and Mrs. Robert Lee White \*  
Mr. and Mrs. S. D. White Jr.  
Dr. and Mrs. Steven Dale White \*  
Dr. and Mrs. William D. White \*  
Dr. and Mrs. William Mark White  
White County Video \*  
Gus White, III  
Mr. and Mrs. Kenneth W. Whitclaw  
Mr. and Mrs. V. M. Whitesell  
Mrs. Ida Ruth Whitfield \*  
Mr. and Mrs. James O. Whitfield \*  
Norman Whitfield  
Dr. and Mrs. Thomas Clark Whitfield \*  
Mr. and Mrs. John L. Whitman  
Mr. and Mrs. Dan Whitsett  
Mr. Alan Foster Whitten \*  
Mr. and Mrs. Lloyd G. Whittington  
Mr. and Mrs. William A. Whittington  
Mr. and Mrs. Narvell P. Whitworth  
Mr. T. L. Wideman \*  
Mr. and Mrs. Thomas Arnold Wideman  
Mr. and Mrs. Leonard M. Wiggins  
Mrs. James Wilborn \*  
Mr. and Mrs. Charles Wilburn \*  
Miss Cheryl Lynn Wilburn \*  
Mr. and Mrs. James Ray Wilburn \*  
Miss Wilma Suzanne Wilburn \*  
Ms. Glada Wilcox  
Mr. and Mrs. Paul Woodson Wilcoxson Jr.  
Mr. and Mrs. Billy Frank Wiley  
Mrs. W. H. Wilfong \*  
Ms. Bessie V. Wilkerson  
Ms. Helen S. Wilkerson \*  
Ms. Harriette K. Wilkins  
Mr. Thomas Wilkins  
Ms. Vickie Wilkinson  
Mr. and Mrs. Dennis Eugene Willard  
Dr. and Mrs. Arthur Lee Williams \*  
Dr. and Mrs. Benny L. Williams  
Mr. Bryan Neal Williams  
Mr. Chester E. Williams \*  
Dr. and Mrs. Curtis Williams \*  
Mr. and Mrs. David L. Williams  
Mr. and Mrs. Don Glynn Williams  
Mr. and Mrs. Jackie Dean Williams \*  
Mr. and Mrs. James E. Williams Jr.  
Mr. and Mrs. James Larry Williams  
Mr. and Mrs. James R. Williams \*  
Mr. and Mrs. Larry D. Williams \*  
Mr. and Mrs. Leslie J. Williams \*  
Mr. Mark Allan Williams  
Mr. Mark Lynn Williams  
Mr. and Mrs. Michael David Williams \*  
Mr. and Mrs. R. Kieth Williams \*  
Dr. and Mrs. Ruth Elizabeth Williams  
Mr. and Mrs. Stanley J. Williams  
Mr. and Mrs. Terry Wayne Williams \*  
Mr. and Mrs. Tillman Williams \*  
Dr. and Mrs. William D. Williams \*  
Miss Cheryl Renee Willmann  
Miss Leslie Elizabeth Willingham \*  
Mr. and Mrs. James C. Willis \*  
Mr. and Mrs. James H. Willis  
Mr. and Mrs. Kenneth Todd Willis  
Mr. and Mrs. Mark Allan Willis  
Ms. Tracye Willis  
Mr. and Mrs. Hermit Williston  
Mr. and Mrs. Phillip Andrew Willis \*  
Mr. and Mrs. Walter Willson  
Mr. and Mrs. Wilson \*  
Mr. and Mrs. A. George Wilson \*  
Dr. and Mrs. Arthur N. Wilson Jr. \*  
Mr. and Mrs. Carl B. Wilson \*  
Mr. and Mrs. Don R. Wilson  
Dr. and Mrs. Edmond W. Wilson \*  
Mr. and Mrs. Franklin D. Wilson \*  
Mr. Gary Keith Wilson  
Mr. and Mrs. Gary Paul Wilson  
Mr. and Mrs. Harold Leon Wilson  
Mrs. Helen H. Wilson \*  
Dr. and Mrs. Herman Oland Wilson \*  
Mr. and Mrs. James L. Wilson \*  
Dr. and Mrs. John F. Wilson \*  
Mr. and Mrs. John Haldane Wilson  
Mr. and Mrs. L. Elray Wilson \*  
Dr. Larkin M. Wilson Jr.  
Mr. and Mrs. Larry Gene Wilson \*  
Mr. and Mrs. Larry Lester Wilson \*  
Mr. and Mrs. Michael T. Wilson \*  
Mr. and Mrs. Murrey W. Wilson \*  
Mr. and Mrs. Paul S. Wilson  
Mr. and Mrs. Tony Wilson  
Mr. W.H.L. Wilson  
Mr. and Mrs. Woodrow L. Wilson  
Mr. and Mrs. Weldon Wimberley \*  
Mr. and Mrs. Charles Rayford Windle Jr. \*  
Mr. and Mrs. Rickie Wineman  
Mr. Jay Winget \*  
Mr. and Mrs. Robert Dale Wingfield \*  
Ms. Sharon Wingo  
Mr. Dennis A. Winnett \*  
Mr. and Mrs. Robert Mason Winston \*  
Mr. and Mrs. Raymond F. Winters \*  
Mr. and Mrs. Raymond F. Winters Jr. \*  
Wisconsin Bell \*  
Mr. and Mrs. S. F. Wisdom  
Ms. Helen T. Wise  
Mr. and Mrs. Marvin Withem  
Mr. and Mrs. Ronald Kevin Withem  
Mr. and Mrs. W. J. Witherspoon  
Mr. and Mrs. Jay Ross Witt  
Mr. Leonard M. Wolman \*  
Anthony Wood  
Mr. and Mrs. Billy R. Wood  
Mr. and Mrs. Danny Wood  
Mr. and Mrs. David Scott Wood \*  
Mr. and Mrs. J. Frank Bennett Wood  
Ms. Marye Wood  
Mr. and Mrs. William Anthony Wood \*  
Jack Wood Construction Company, Inc. \*  
Mr. and Mrs. Randall C. Woodall  
Mr. and Mrs. James H. Woodell  
Mr. and Mrs. Ed Woodring  
Mr. and Mrs. David Bryan Woodroof \*  
Mr. and Mrs. James S. Woodroof \*  
Dr. and Mrs. George Woodruff \*  
Mr. and Mrs. William L. Woodruff \*  
Mr. and Mrs. Arthur C. Woods III \*  
Mr. and Mrs. Jeffrey Lynn Woods  
Mr. and Mrs. Joseph A. Woods  
Mr. and Mrs. William Timothy Woods  
Mr. and Mrs. James Charles Woodson \*  
Dr. and Mrs. Edward Gerald Woodward \*  
Mr. and Mrs. Gary Jay Woodward  
Mr. and Mrs. David D. Woody  
Mr. and Mrs. Stephen Bruce Wooley \*  
Mr. and Mrs. Douglas H. Wooten  
Mr. Randy Leroy Wooten  
Mr. and Mrs. Dewey L. Word \*  
Mr. and Mrs. Ewell Wilson Word \*  
Mrs. Gene Word \*



Mr. and Mrs. Harry Dean Word  
 Dr. and Mrs. James Lee Word \*  
 Dr. and Mrs. Dale Eugene Work  
 Mr. and Mrs. Lucian B. Work \*  
 Mr. and Mrs. Lucian Edward Work  
 Mr. and Mrs. Richard Kent Work  
 World Travel Inc. \*  
 Mr. and Mrs. James W. Worley  
 Mr. and Mrs. John Timothy Worsham  
 Mr. and Mrs. Donald Mark Worten \*  
 Mr. and Mrs. Donald Wray  
 Mr. and Mrs. Charles Eugene Wrenn \*  
 Mr. and Mrs. Billy Pat Wright  
 Mr. and Mrs. Bob Wright \*  
 Mr. and Mrs. Cecil N. Wright  
 Mr. and Mrs. Dallas P. Wright  
 Mr. and Mrs. David Lynn Wright  
 Mr. and Mrs. David W. Wright \*  
 Mr. and Mrs. Denzil Wright  
 Mr. Glenn Madison Wright

Mrs. Helen V. Wright \*  
 Mr. and Mrs. John Joseph Wright  
 Mr. and Mrs. Kenneth W. Wright \*  
 Mr. Linsey H. Wright  
 Miss Lori Wright  
 Ms. Margie Ann Wright  
 Dr. and Mrs. Ray Alvin Wright \*  
 Dr. and Mrs. Winfred O. Wright \*  
 Mr. and Mrs. Hugh A. Wyatt \*  
 Miss Lois June Wyatt \*  
 Ms. Missy Wyatt  
 Mr. and Mrs. Tracey Lynn Wyatt  
 Mr. and Mrs. Max Wycough \*  
 Xerox Foundation  
 Mr. Richard Yaeger  
 Mr. E. O. Yancey \*  
 Yarbrough Motors \*  
 Yarbrough Oil Company \*  
 Yarnell Ice Cream \*  
 Mr. and Mrs. Curtis Yates \*

Mr. Gerald Don Yates \*  
 Mr. and Mrs. Jerry O. Yates  
 Dr. and Mrs. Terrence Robert Yates \*  
 Mr. and Mrs. Tyrren Kenny Yates  
 Mr. and Mrs. Clifton Yeager  
 Mr. and Mrs. Samuel Chester Yeager \*  
 Mrs. Nina H. Yeiser  
 Miss Ara Lee Yingling  
 Mr. and Mrs. George Louie Yingling \*  
 Mr. and Mrs. James Dewitt Yingling  
 Mr. and Mrs. James O. Yingling Jr. \*  
 Mr. and Mrs. Joseph E. Yingling  
 Mr. and Mrs. Robert Lloyd Yingling \*  
 Mr. and Mrs. Dale Eugene Yoder  
 Mr. Gregory Scott York  
 Mr. and Mrs. Alviş R. Young  
 Mr. and Mrs. Bernard D. Young  
 Mr. and Mrs. Clay A. Young  
 Mr. and Mrs. Cliff Young  
 Mr. Elbert Young  
 Mr. and Mrs. Larry R. Young

Mrs. Lucille Young  
 Ms. Nettie Young \*  
 Dr. and Mrs. Norvel Young  
 Mrs. O. J. Young  
 Mrs. Otha C. Young \*  
 Miss Patricia Sue Young \*  
 Mr. and Mrs. Robert E. Young Jr.  
 Mr. and Mrs. Robert T. Young \*  
 Marvin Young Estate \*  
 Young Fashions  
 Mr. and Mrs. James C. Youngblood \*  
 Mr. and Mrs. Richard Dale Youngblood  
 Dr. and Mrs. Steven Kelly Younger \*  
 Alicia Younts  
 Mr. and Mrs. Larry Michael Yurcho \*  
 R.G. Zacharias  
 Mr. and Mrs. Robert Cary Zarbaugh \*  
 Mrs. Don Zimpfer  
 Mr. and Mrs. Steven Paul Zimpfer \*  
 Mr. and Mrs. Gary Shawn Zito \*



### BOARD OF TRUSTEES

John D. Baldwin .....Holyoke, Colorado  
 Pat Bell .....Birmingham, Alabama  
 George S. Benson .....Searcy, Arkansas  
 James Russell Burcham, D.D.S. ....Kennett, Missouri  
 David B. Burks, Ex-officio .....Searcy, Arkansas  
 David Paul Burton .....Newport, Arkansas  
 Paul Carter .....Bentonville, Arkansas  
 H. N. Cogburn, M.D. ....Forrest City, Arkansas  
 James H. Cone .....Little Rock, Arkansas  
 Houston T. Ezell .....Nashville, Tennessee  
 Richard H. Gibson.....Longview, Texas  
 Louis E. Green, Jr.....Newark, Delaware  
 Dallas H. Harris .....Boise, Idaho  
 Olen Hendrix .....Prescott, Arkansas  
 Jim Bill McInteer .....Nashville, Tennessee  
 Harry B. Risinger .....Millington, Tennessee  
 Dan E. Russell, M.D. ....Shreveport, Louisiana  
 Roy H. Sawyer, Jr. ....Sardis, Mississippi  
 Don Shores .....Cave Springs, Arkansas  
 John O. Simmons .....Columbia, Tennessee  
 Deanna Smith .....Memphis, Tennessee

### ADMINISTRATION

David B. Burks, Ph.D., C.P.A., President  
 Clifton L. Ganus, Jr., Ph.D., Chancellor  
 Jerome M. Barnes, Ed.D., Vice President for Student Affairs  
 James W. Carr, Ph.D., Executive Vice President  
 C. Floyd Daniel, B.S., Vice President for  
 University Relations  
 Neale T. Pryor, Th.D., Vice President for Academic Affairs  
 Lott R. Tucker, Jr., B.A., Vice President for Finance  
 James F. Carr, Jr., Ed.D., Assistant to the President  
 Bobby L. Coker, Ed.D., Dean of the School of Education  
 Carl Mitchell, Ph.D., Dean of the College of Bible  
 and Religion  
 George H. Oliver, M.S.A., Dean of the School of Business  
 Dean B. Priest, Ph.D., Dean of the College of Arts  
 and Sciences  
 Cathleen M. Shultz, Ph.D., R.N., Dean of the School  
 of Nursing  
 C. Philip Slate, D.Miss., Dean of the Graduate School  
 of Religion