

4-1-1988

Harding Bulletin April 1988 (vol. 63, no. 5)

Harding University

Follow this and additional works at: <https://scholarworks.harding.edu/hubulletins>

Recommended Citation

Harding University. (1988). Harding Bulletin April 1988 (vol. 63, no. 5). Retrieved from <https://scholarworks.harding.edu/hubulletins/487>

This Book is brought to you for free and open access by the Archives and Special Collections at Scholar Works at Harding. It has been accepted for inclusion in Harding Bulletins by an authorized administrator of Scholar Works at Harding. For more information, please contact scholarworks@harding.edu.



Slate Appointed Dean Of University Division

Dr. Philip Slate, dean of the Graduate School of Religion in Memphis since June, 1986, has been appointed by President David Burks as dean of the newly-formed College of Bible and Religion. The appointment is effective June 1.

"Dr. Slate is especially well qualified to direct the College of Bible and Religion. He has experience in teaching, research, preaching and missions," said Burks. "I believe he brings to this position exactly the kind of experience we need in this most important position of leadership on the Harding campus."

The creation of the College of Bible and Religion integrates Harding's undergraduate and graduate Bible programs into a single administrative area. As dean, Slate will direct the \$2 million annual budget program that encompasses the training of 133 undergraduate Bible majors, 161 graduate students and 38 students in the School of Biblical Studies, as well as biblical instruction for the entire student body.

"I'm awed by the challenges before me, but I'm accepting the challenges because of the tremendous potential for service that I see in Harding's Bible program," Slate said.

"I have always been impressed with Harding's emphasis on preaching and missions. I'm pleased that Dr. Burks is giving me the freedom to develop an even greater emphasis in these two areas."

A 1957 graduate of David Lipscomb College, Slate holds the M.A. from the Harding Graduate School of Religion and the doctor of missiology from Fuller Theological Seminary. He has done special studies at London Bible College and Oxford University in England.

In addition to 10 years of evangelistic work in England, he has served as minister for churches in Nashville and Memphis,

Tenn., Wichita, Kan., and both London and Oxford, England.

A member of the Graduate School faculty since 1972, Slate will spend a minimum of one day each week in Memphis, teaching and assisting in the administration of the campus program. He is a professor of homiletics and missiology.

As dean of the College of Bible and Religion, Slate will supervise all aspects of Harding's Bible program, including the annual Bible Lectureship, the 13-in-1 summer workshops and the Mission/Prepare program.

Slate and his wife, the former Patricia Finch, have a son, Carl Philip, and two daughters, Karen Slate Guinn of Paris, Tenn., and Carla Slate Greenwood of Memphis.

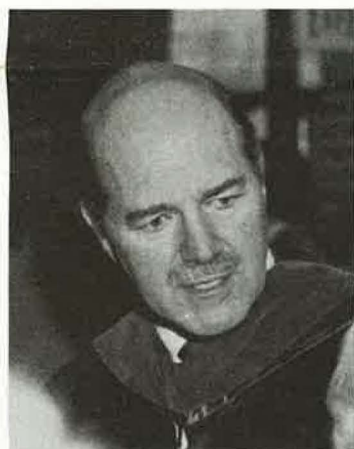

Phil Slate



Foundation preparations began in mid-March for the addition to the Heritage cafeteria, which will give it a seating capacity of 1,100 when it opens for use this fall.

Heritage Cafeteria Being Renovated To Accommodate Large Student Body

Choice and variety will be the key concepts for the new American Heritage Cafeteria when it opens for the fall semester following a \$900,000 renovation this summer.

Since 1965, the Heritage has been one of two cafeterias on campus, with a combined seating capacity of 700. With the closing of Pattie Cobb cafeteria for renovation into residence hall rooms, the Heritage cafeteria is expanding to take up the slack.

Temporary eating arrangements were made at Olen Hendrix to serve up to 250 students for lunch and

supper meals this spring. The Heritage addition began in March, with renovation of the original facility to begin in May.

When it opens this fall, the new cafeteria will boast 10 serving lines for quick service and a variety of choices for every food taste. At capacity, it will also have enough room to seat 1,100 students.

"Since all the students will be eating in the same cafeteria, it will create a camaraderie like we had in the old days when Pattie Cobb was the only cafeteria," said President David Burks.

The major consideration in making this change was efficiency. "By expanding the Heritage cafeteria, we are being more efficient than when we operated both cafeterias," Dr. Burks said. "We will be able to cut back the staff needed and the area necessary for food preparation and still serve more people."

Another important concept in the renovation is what Dr. Burks refers to as "de-institutionalizing of the dining hall." Plans are to replace the "stainless steel environment" with a more appropriate, modern

(continued on page 2)

Pryor Scholarship Fund Will Assist Students



Dr. Joe and Bessie Mae Pryor are being honored for their years of service to Harding students.

In honor of their influence and dedication to Harding University, Dr. David Burks has announced the establishment of the Dr. Joe and Bessie Mae Pryor Endowed Scholarship Fund.

"This fund will perpetuate their efforts and help more young people share in the Harding experience that the Pryors have invested their lives to provide for so many," Burks said.

"Few couples have touched the lives of so many young people as Dr. Joe and Bessie Mae Pryor. As a result, their 'family' spans the globe... For some 44 years, the Pryors have been heart and soul of campus activities that drew us

together. We all have our own reflections on their meaning to us," he added.

Dr. and Mrs. Joseph E. Pryor were married Aug. 16, 1946, in the reception room of Godden Hall on the Harding campus. Since that time, they have relentlessly served Harding in many ways.

Dr. Joe had already been teaching for three years in 1946. He became dean of the college in 1960 and was named vice president for academic affairs in 1972. He sponsored the *Petit Jean* yearbook for 43 years, taught physical science for 45 years and sponsored TNT social club since 1945.

(continued on page 3)

Ganus Endowment Surpasses Goal

The Clifton L. and Louise Ganus Endowed Scholarship Fund has surpassed the \$1 million goal set when the fund was initiated in May, 1986.

To date the fund has received \$1,007,010 in gifts and pledges from more than 3,000 individuals, businesses and corporations.

The fund was begun on May 9, 1986, when Harding's Board of Trustees announced the creation of a \$1 million scholarship fund to honor Dr. and Mrs. Ganus. Ganus retired as president on May 10, 1987, and became the institution's first chancellor.

The Ganus Scholarship Fund is the largest en-

dowed scholarship fund in Harding's 64-year history. Interest earned on the principal of the fund will annually provide scholarship assistance to at least 100 students.

"We are extremely happy that the \$1 million goal has been reached. This scholarship fund is a significant way of honoring two individuals who have given more than 40 years of service to the school," said Floyd Daniel, vice president for university relations.

Daniel indicated efforts will continue to secure additional gifts for the scholarship fund. "Just because we've reached our initial goal is not an indication that this pro-

ject is completed," he said.

"Gifts can still be made to the fund. The Board did not set a limit on the Ganus Scholarship Fund. We would like for it to reach \$1.5 million or even \$2 million.

"Contributing to a fund that enables more students to attend Harding is one of the best ways I know to honor Cliff and Louise."

Harding experienced an unparalleled growth during the Ganus presidency. The enrollment grew from 1,472 to a peak enrollment of 3,084. Also during his presidency, more than \$35 million was raised in gifts and grants for capital and operational needs of Harding.

Harding University

BULLETIN

VOLUME 63, NO. 5 APRIL, 1988 SEARCY, ARKANSAS 72143

The **Harding University Bulletin** is the official publication of Harding University for alumni, parents and friends. The **Bulletin** is published six times yearly by Harding University, Searcy, Ark.

Change of address notices should be sent to **Harding University Bulletin**, Box 759, Station A, Searcy, Ark. 72143.

HARDING UNIVERSITY BULLETIN STAFF

Editor *Kay Gowen*
Assistant Editor *Alice Ann Kellar*
Photographer *Ken Bissell*

© Copyright 1988 by Harding University

Heritage Renovation . . . (continued from page 1)

atmosphere.

"We will have tables of varying sizes and shapes to accommodate everyone's tastes," Dr. Burks said. "We will also change the lighting and decor and play soft background music. These changes should help to make the cafeteria more homey," he said.

To cut down on the noise level in the cafeteria, the large facility can be broken up into smaller sections through the use of operable walls. This versatility will allow for private banquet facilities as well.

Dinner Theatre . . .

Auditions will be held June 6 for "Curious Savage" and "Snoopy." "We Must Kill Toni" auditions will be July 11.

Tickets will be sold for \$10 per person. Discounts are offered for season tickets. Further information is available from the Department of Communication.

Many changes were implemented in Harding's food service when ARA Services was commissioned to supervise the program last fall. Students already have Mexican food, Italian food, sandwiches, hamburgers and cafe specialties from which to choose. A single meal price covers all charges for food and drink in the "all-you-can-eat" format.

Changes will continue to be made as Charles Liming, food services director, evaluates suggestions from students and ideas from other food services. "We plan a Treat Yourself Right Center next year for those who want a low-calorie, nutritious diet," he said.

Variety and choice are definitely in Dr. Burks' plans for the Heritage expansion. "Changes are sometimes painful, but it's something we have to adjust to. In this case, the rewards for adjusting should be well worth it!"

Searcy Summer Dinner Theater Announces Schedule for Summer of '88

Searcy Summer Dinner Theatre presentations have proved to be a popular entertainment medium for many in the community and for students in summer school. This year's slate of plays promise to maintain the program's popularity.

Scheduled for June 23-25 is "Curious Savage," followed by "Snoopy" July 7-9 and "We Must Kill Toni" July 28-30.

The plays are presented in Hammon Student Center on a stage specially designed to accommodate the limited area. Performances

follow a three-course dinner, served by members of the cast.

Dr. Morris Ellis, associate professor of speech, and his wife, Leigh, adjunct communication instructor, will direct the productions. Students enrolled for summer school may receive credit for their participation.

"Curious Savage" is an entertaining and fanciful comedy by John Patrick. The story centers around Mrs. Savage and her \$10 million inheritance — her stepchildren want the money, but she wants to

use it wisely.

"Snoopy," a musical creation based on his "Peanuts" comic strip, is written by Charles Schultz. The familiar characters portray typical situations as part of Snoopy's quest to experience life and discover his "star."

Another comedy, "We Must Kill Toni" is the story of two brothers who live happily in their family mansion until they discover the inheritance has gone to their cousin, Toni. The dilemma? Murder or marriage.

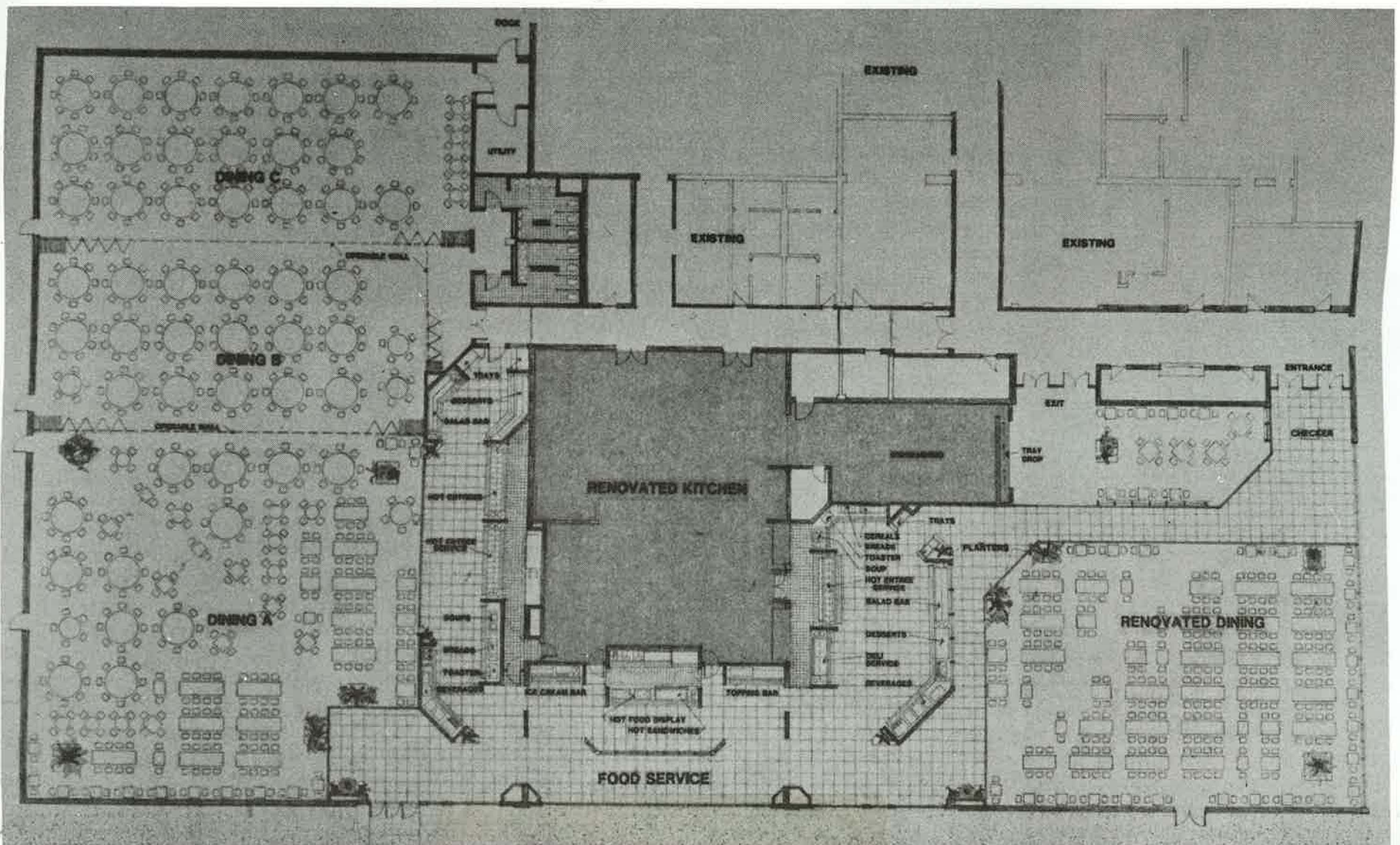

Blueprints for the Heritage cafeteria show plans for renovation and addition, scheduled to be completed in August.

Alumni Return for Pattie Cobb's Last Meal

By Sharon Bowles
Student Writer

A special meal, complete with attendance certificates and reminiscences of the past, marked the end of the 54-year reign of Pattie Cobb cafeteria Jan. 31. Having prepared more than 35,400 meals since its opening in 1934, Pattie Cobb cafeteria closed its doors forever.

For more than five decades, the small, rectangular dining hall had served the student body and the community. Located in the bottom floor of the Pattie Cobb dormitory, the cafeteria could serve 300 students at once and had an enclosed dining room for special parties and banquets. The special dining room once served as a student center where students could check their mail, socialize and eat at the snack bar.

With 650 students enrolled, Harding opened a new, larger student center in the newly-built Ganus Building in 1951. Chancellor Clifton L. Ganus, Jr., a student from 1939-1943, has fond memories of the Pattie Cobb student center. "On alternating Saturday nights, Pattie Cobb was a dating place. We could go to the student center and play cards and board games with our dates. It was a special time because we didn't have a chance to date like the students do today."

The small room will be retained as a special meeting place with Pattie Cobb memorabilia in its decor when the entire dormitory is renovated for use as a women's residence hall this summer. "The outside entrance will make it the perfect place to have this special room of memories," President David Burks said.

With or without a "memory room," Pattie Cobb's years of service as a cafeteria have left numerous memories in the minds of those who ate there daily.

Cobbers will always remember the "saints and sinners" sides of the cafeteria. The saints' side was on the right (north) side of the cafeteria, and in that line one of the men students was asked to lead prayer about every 15 minutes. The sinners, of course, sat on the left side.

Another unforgettable memory was the "fill-up-the-next-table rule." Instead of receiving your food and choosing a desired seat, a hostess would seat you in the next available seat in a certain order. This meant that you could often get



Dr. David Burks, Dr. Clifton L. Ganus, Jr. and Dr. George S. Benson discuss the significance of the occasion for their meeting — the closing of the Pattie Cobb cafeteria.

separated from your friends and be seated with people you might not even know. The obvious purpose was to force you to meet new people, but students had various ways of getting around the rule.

Dwight Smith, a student in the class of 1959, recalled how 12 of his friends would steal chairs from other tables and all sit at a six-person table. If the manager started approaching their table, they would quickly grab hands and bow their heads as if they were praying. They would stay this way until she returned to the kitchen and then they would finish their meal. It was a creative method to dodge the rule (though perhaps sacreligious), but it was nevertheless effective.

Others, such as President Burks, used a more common tactic. "Sometimes we would just count back in line to determine what order to be in, or we could occasionally bribe the hostess and she would seat us together," he said.

Still others recalled different aspects of Pattie Cobb life. Bessie Mae Pryor remembers when they ate "country style." "Sometimes they would put all the food on the table and we would pass it. Other times, we would go through the line and get our meat and vegetables and the extras would be on the table. We were served milk by a hostess who would also bring our cornbread or tea when we held up our fingers: one for cornbread and two for tea," she said. "All of this personal service made Pattie Cobb a very homey place to eat."

Maybe *homey* is the key word for Pattie Cobb. In the past few years, students

have enjoyed talent nights, special meals and candlelight dinners, all giving Pattie Cobb that homey atmosphere.

For Dr. George Benson, president emeritus, Pattie Cobb was homey because of the four years that his family lived in an apartment there and ate all their meals in the Cobb cafeteria. But for most students, Pattie Cobb was home because of the camaraderie that developed. "It was such a small cafeteria and since we all ate in one place, we

developed a special bond," Dr. Burks said.

Despite the good memories which Pattie Cobb initiated, Dr. Burks felt it was time for a change. "The time had come when operating two cafeterias was no longer efficient. Last semester we had the smallest number of students ever to eat in Pattie Cobb — just under 300. Also, the facility was so old and so outdated that it would cost comparably more to bring it up to the acceptable standards than to

just build a larger Heritage cafeteria," he said.

Pattie Cobb is being renovated to include residences for 140 women students on the three floors of the existing building. The exterior will be restored to appear the way it did in 1934 when Harding moved to the Searcy campus from Morrilton. Interior changes will include new plumbing with bathrooms between suites, central air conditioning and new furnishings. After the renovation, Pattie Cobb is expected to be "the dorm of choice for women." The renovation project is scheduled to be completed by the fall semester this year.

Pattie Cobb cafeteria is perhaps lacking in sentimentality on the part of present students, but the hundreds of alumni who came to share in its last meal attest to its place in the hearts of many who attended Harding in the past. Life does go on, but memories of "the way we were" linger.

FALL
LECTURESHIP
Oct. 2-5
1988

The Jesus Lifestyle
According to the
Gospel of Mark

Pryor Tribute . . . (continued from page 1)

One of the most familiar settings in which students have found Dr. Joe is the scorer's table at Bison basketball games. Dressed in his striped official's shirt, Dr. Joe has been basketball scorekeeper, as well as football clockkeeper, for many years. He also served as faculty representative to the Arkansas Intercollegiate Conference.

Dr. Joe has been famous with the Harding family for many years, but he has single-handedly brought fame to the wearing of a bow tie, a practice which he began in 1953.

In 1947, the Regina women's social club was formed and Bessie Mae Pryor became their sponsor. "After 40 years, Bessie Mae and Regina are part of the same breath. And she has been just as busy in other activities," Dr. Burks said.

Bessie Mae was a charter member of the Associated Women for Harding in 1965 and she has provided active leadership in that organization through the years. She has directed hundreds of weddings for Harding students and even taught



Phyllis Alexander poses with Dr. Joe Pryor following the presentation in chapel recently of a painting which she did of him.

home economics for a while.

The Pryors' home, which has been in or near campus activity all these years, has been a haven of love and hospitality for those students who dropped in. "Her home has always been accessible and open around the clock, but mostly it was the gracious warmth and charm of Bessie Mae that beckoned our Harding fami-

ly into the Pryor living room and kitchen," Dr. Burks said.

Dr. Joe and Bessie Mae Pryor will be honored at a reception during Homecoming '88. Contributions to Harding's endowment in their honor will serve as a lasting tribute to the lives of a couple whose names have been synonymous with the spirit of Harding for more than 40 years.

American Studies Students To Tour Nation's Capital

Fifty-five Harding juniors and seniors will tour points of interest in and around the nation's capital April 8-16. A part of the American Studies Program, this tour annually takes students to cities where they can meet business leaders, government officials and educators.

Students will visit the White House, State Department, National Transportation and Safety Board, National Chamber of Commerce, AFL-CIO, Mt. Vernon, Monticello and other agencies and individuals. The American Studies

Program is designed to supplement the student's academic training by promoting a more complete understanding of the institutions, values and ideas of liberty and democracy. This goal is accomplished through these tours, as well as through the annual lecture series.

Dr. David Tucker, associate professor of economics, Dr. George Oliver, assistant professor of marketing/management and Mark Elrod, instructor of political science, will accompany the students.



Holding their certificates as runnersup in the Regional Marketing Strategy games are, from left, Kiwanis Harvey of St. Petersburg, Fla.; Sara Butler of Flint, Mich.; Brian Price of Sheffield, Ala.; and Salena Davis of Chattanooga, Tenn. Advisors are, left, Charles Walker and James Ferguson.

Marketing Team Places Second In Southern Region Competition

The Marketing Strategy Case team from Harding University claimed the runnerup position behind Auburn University in Southern Region competition at Memphis State University Feb. 27.

Four senior marketing majors — Kiwanis Harvey of St. Petersburg Fla.; Sara Butler of Flint, Mich.; Salena Davis of Chattanooga, Tenn., and Brian Price of Tusculumbia, Ala. — won over Wake-Forest and Texas Lutheran in the competition which was sponsored by the American Marketing Association.

The team's marketing strategy was developed for the American Red Cross and included a written case and an oral presentation.

"The judges were complimentary of the professionalism of the students," said Charles Walker, faculty

advisor. "We were pleased with the performance of the team and felt that the group competed well, despite the loss by a narrow margin."

Harding's strategy included both cause-related and affinity marketing plans. Cause-related strategies for quick-service restaurants, gasoline service stations, hotels and theme parks were detailed. Affinity credit cards in which the Red Cross would receive

revenues for card applications and usage on credit cards that would bear the Red Cross logo and name were also described. The presentation included both a slide show and transparencies.

This was the second year for marketing case competitions through the American Marketing Association, the largest professional marketing organization in the world. James Ferguson also served as sponsor.

England Chosen to Head Department of Physical Science

Dr. Don England, three-time winner of the Distinguished Teacher Award, has been appointed chairman of the Department of Physical Science. The appointment will be effective Aug. 15 when Dr. W. D. Williams, chairman since 1963, steps down to pursue full-time teaching in the department.

Dr. Dean Priest, dean of the College of Arts and Sciences, said, "Professor England's knowledge and expertise are well established. As chairman of Harding's Health Science Advisory Committee for the past 21 years, he has been largely responsible for the high rate of acceptance of Harding graduates into medical and dental school throughout the United States. Harding is fortunate to have a man of his caliber to lead the undergraduate program in the physical sciences."

Dr. England, who has been a member of the Harding faculty since 1960, holds the Ph.D. in medicinal chemistry from the University of Mississippi. A member of the Arkansas Academy of Science, he is co-sponsor of the Arkansas Collegiate Academy. He is the past chairman of the Central Arkansas section of

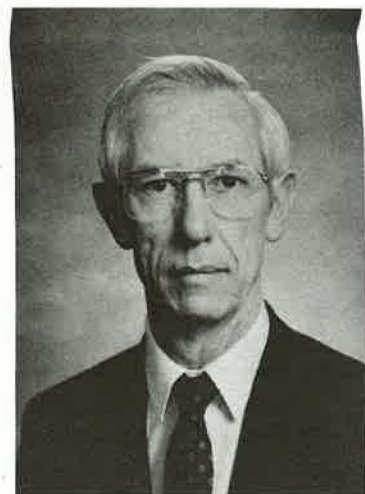

Don England

Society and he holds memberships in a number of professional societies. Having won the Distinguished Teacher Award the maximum number of times, he has been designated as a Distinguished Professor — the only such distinction at the university.

A folk music enthusiast, England often performs on his handcrafted dulcimer for concerts on campus and in the area. He is also a wood carver and his crafts have been shown in art exhibits.

Mrs. England is the former Lynn Alexander, an alumna who is an assistant professor of home economics. They have two children, Donna, a junior at the university, and Mark, a senior at the Academy.

England also serves as an elder at the College Church of Christ.

Summer Sessions 1988

Intersession: May 9 - May 25
First Session: June 6 - July 8
Second Session: July 11 - August 12
Summer's End: July 25 - August 10

Senior Selected for Vanderbilt Internship

Martha Jane Hinton, a senior from Florence, Ala., has received an appointment to a Child Life Specialist internship at Vanderbilt Medical Center in Nashville, Tenn.

Child Life Specialists work in health care settings, focusing on the emotional and developmental needs of children. Through the use of play and other forms of communication, specialists seek to reduce the stress of health care and enable children and families to cope with these experiences in a positive manner.

"Martha is our first major to receive such an appointment," said Mrs. Beth Wilson, chairman of the department of Home Economics. "We are especially pleased that it is in a prestigious, competitive institution.

"Hospital and medical experiences can be emotionally upsetting to children and their families," Mrs. Wilson said, "and the degree of



Beth Wilson, home economics department chairman, congratulates Martha Hinton on her internship to Vanderbilt.

anxiety and its long-lasting effects is not always consistent with the seriousness of the child's illness or the length of the hospital stay." Child Life programs deal in training of such matters and the number of Child Life Specialists employed in outpatient facilities is increasing.

Martha is the daughter of Mr. and Mrs. Clifton Hinton of Florence. She is a graduate of Mars Hill High School and a member of Regina women's club at Harding. A child development major, she will receive the Bachelor of Arts in spring commencement exercises in May.



Oddvar Berg



Jeremiah Denton



Danny White

Annual Youth Citizenship Seminar Schedules 32nd Edition for June 12-17

Each year, Harding University hosts a Youth Citizenship Seminar which is designed to help hundreds of high school juniors and seniors to learn more about democracy, free enterprise and the American way of life. The 32nd edition of this seminar will be June 12-17.

Sponsored by Civitan clubs, Kiwanis clubs, Lions clubs, Arkansas and Tennessee Farm Bureaus and the university's American Studies Program, the seminar has a two-fold purpose. "The program is designed to inform the young people about our

country's heritage and goals and to encourage them to take active roles as citizens and leaders in their communities," said Dr. Bob Reely, director.

A primary part of the program involves numerous speakers whose experiences portray the principles of democracy and Americanism. Included have been Oddvar Berg, former missionary in the Belgian Congo; Col. Joseph E. Hickox, former attache to the U.S. Embassy in Moscow; Eldridge Cleaver, former Black Panther activist; Charles Plumb, former prisoner of war in

Vietnam; Jeremiah Denton, U.S. senator from Alabama; and Danny White, professional football player and active participant in community affairs. Harding University Chancellor Clifton L. Ganus, Jr., is also a featured speaker.

Students from Arkansas, Missouri, Alabama, Florida and Tennessee spend the week in various activities and projects in addition to the lectures. A formal banquet closes the week's schedule as students display their talents and make presentations of what they have learned during the seminar.

ADMISSIONS

By Dr. James W. Carr

QUESTION: What about Searcy as a place to go to college?

ANSWER: Searcy is a small town (about 15,000 residents); in fact, many of our nation's most prestigious institutions are also in small towns. Searcy is located at the foothills of the gorgeous Ozark Mountains. Within just a few miles of the campus are some beautiful hiking trails, parks and sparkling rivers. The Buffalo National River, a short distance from Searcy, is visited by many student groups during the year for float trips. Some of the sites on the river rank among the nation's most scenic. Then, of course, if someone wants to visit a large metropolitan area, Little Rock (the state's capital) is less than an hour away.

QUESTION: How does Harding's cost compare to other private and even public colleges and universities?

ANSWER: Harding, compared to other private schools, is very reasonably priced — a little more than some and less than many. If you look at public colleges and universities, Harding would be somewhat more expensive. Because Harding is a private university, the institution is not subsidized by the state — so a student must bear more of the cost. Tuition, fees, and room and board at Harding total about \$6,000 per year. The tuition, fees, and room and board cost range for most private schools is \$5,000 - \$15,000 per year, so you can see Harding is relatively economical. At most state institutions, those same fees run \$3,000 - \$8,000 per year. For the money, Harding is a great value.

QUESTION: Is financial assistance available to students at Harding University?

ANSWER: Absolutely. Harding has an outstanding financial assistance program for students. Students who have a strong academic record in high school usually qualify for an academic scholarship. Students who demonstrate a financial need have access to an extensive array of loans, grants and work opportunities available.

A word about scholarships. Some students are disappointed when Harding cannot match another institution's offer to them. Be careful — because many schools will give students nice scholarship offers but cannot offer them the preparation they need for their career after college. Although not always the case, colleges and universities which lack a strong academic standing are often the most generous with scholarship funds.



Campus Notes

Dr. Don Diffine (economics) attended a symposium in Washington, D.C. in March, hosted by the Freedoms Foundation of Valley Forge, Pa. Guests included recipients of the Leavey Award for Excellence in Private Enterprise Education, an award which he received in 1980. The theme of the symposium was "Non-Traditional Approaches to Teaching Private Enterprise."

Jeanine Peck (education) conducted a workshop for the Wilbur Mills educational co-op Feb. 27. Entitled "Let's Make Reading Functional," the workshop was attended by teachers of seventh and eighth grade students.

Dr. H. Wade Bedwell (education) spoke to the Oklahoma Association for Children and Adults with Learning Disabilities in Tulsa in November. He

presented a paper on "Attention Deficit Disorders Syndrome in Children."

Dr. Fred Jewell (history) attended the biennial international convention of Phi Alpha Theta history honor society in Washington, D.C., in December. He also chaired a papers session.

Dr. Kenneth Davis, Jr., Dr. Arthur Shearin and Neva White (music) attended the annual state convention of the Arkansas chapter of the National Association of Teachers of Singing at the University of Central Arkansas in February. Dr. Davis completed his term as president of the state chapter, and Dr. Shearin was elected vice president and assistant auditions chairman for the coming year.

The three also sponsored 18 students in the student auditions. Bob Boaz, a Harding Academy

senior, won first place in the high school boys' competition, and Leanne Baker and Conrad Ekkens placed third in their respective junior divisions.

Dr. Mike Plummer (biology) recently had three articles published in national publications. His articles were published by the American Microscopical Society, the Wildlife Diseases Association Conference at the University of Nebraska, and Copeia.

Dr. Jim Nichols (education) was one of 8,000 participants in the National Association of Secondary School Principals' 72nd annual convention March 4-8 in Anaheim, Calif.

More than 300 training events were held on such topics as what makes excellent schools, teacher motivation, instruction for gifted and talented students, effective attendance programs and computers.

Carrs to Host Tour To Britain and Ireland

A visit to Westminster Abbey, a tour of Edinburgh Castle and opportunity to kiss the famous Blarney Stone will be among the highlights of a Harding Friends tour scheduled Aug. 9-23. The cost of the tour is \$1,043 plus air fare. Booked by TWA through World Travel in Searcy the round trip fare from Little Rock is \$792.

Dr. and Mrs. Jimmy Carr, who have led several Harding-sponsored tours in recent years, will host the group for visits to Great Britain, Scotland, Wales and Ireland.

The itinerary includes the following: Day 1, travel; Day 2, Shannon-Limerick, Southern Ireland; Day 3, Limerick-Ring of Kerry-Killarney; Day 4, Blarney-Cork-Waterford-New Ross; Day 5, New Ross-Waxford-Dublin; Day 6, Dublin; Day 7, Wales-Chester-Liverpool; Day 8, Lake District-Edinburgh, Scotland; Day 9,

Edinburgh; Day 10, Edinburgh-Abbotsford-Newcastle-South Milford, England; Day 11, York-Peak District-Coventry-Warwick; Day 12, Warwick-Stratford-upon-Avon-Cotswolds, Cardiff, South Wales; Day 13, Bath-Stonehenge-London; Day 14, London; Day 15, London and USA.

Tour features include Continental breakfast daily and six dinners during the tour. To reserve a space on the trip, a deposit of \$100 should be sent to World Travel, Inc., 912 E. Race, Searcy, Ark. 72143, and the deposit will apply to the land portion of the trip. A cancellation fee will be charged for changes and cancellations in land arrangements from the time of booking to 45 days prior to the departure date. For detailed information, write to Dr. Jimmy Carr, Box 1224, Station A, Searcy, Ark. 72143, or call 268-6161, ext. 462.

Finley Returns to High School Classroom

By Alice Ann Kellar

Dr. Lewis "Tony" Finley, assistant professor of education, recently got an unsolicited, but welcome refresher course.

During February and March, Finley taught at Judsonia High School, filling the junior and senior high science classes while the regular teacher was on maternity leave.

The assignment proved to be fulfilling from several standpoints. Judsonia principal Gene Sledge was pleased to have a well-qualified college professor fill the gap, and the professor was grateful for the opportunity to be in the high school classroom.

"I was concerned about finding someone who could pick up the reins so that the students wouldn't get behind on anything," Sledge said. "Dr. Finley stepped in and we had no problems. He's an excellent teacher and it's been a pleasure working with him."

Finley had 20 years' experience on the high school level, both in classroom teaching and in administration at DeQueen and Hard-

ing Academy before he joined the university faculty in 1984. The university's accredited School of Education is diligent in seeking ways to prepare education majors for the classroom, and Finley seized the opportunity to relate theory with the practical.

"There is a big push for NCATE (the university's accrediting agency) to have professors get into the classroom," he said, because there have been many changes in requirements for standards, especially in the area of science. This is the first time, as far as Finley knows, that a college-level teacher has had such an experience in this area.

Dr. Bobby Coker, dean of the School of Education, said the arrangement required some shuffling of Finley's assignments, but added, "We were happy to accommodate, for this is a great opportunity. We're pleased Dr. Finley was willing to do it."

Finley drove to Judsonia early each day, taught earth science, physical science, physics and chemistry. By 2:00 p.m. he was back on

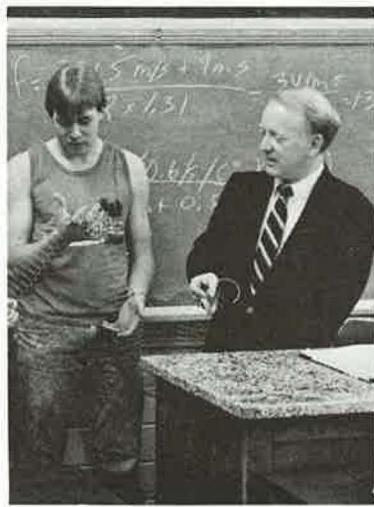

Tony Finley works with a student at Judsonia High School.

campus to supervise the 97 education majors who are student teaching this semester. That left late afternoon hours to begin preparation for the next day.

"It made for a full day," Finley says, admitting that he had forgotten how much preparation time is required. "I have a renewed appreciation for other teachers," he said.

As for the actual work, Finley enjoyed the teaching time with the prepsters. "It was a rewarding experience," he said. "I hope others will have opportunity for a similar experience."



School of Edu

Harding's School of Education has a unique responsibility — teaching students how to teach students. The program involves both undergraduate and graduate programs for elementary and secondary certification.

Courses which include everything from reading to psychology and from audiovisual aids to art culminate with the "block." Taken during the first half of the stu-

dent teaching semester, the block provides opportunity for student teachers to interact in relating content in classroom management, instructional strategies and other learning situations which they will encounter in the classroom.

"Our preparation was great," said Laura White, senior from Pasadena, Texas, who is student teaching at Sidney Deener this semester. "Especially in the

Award-Winning Teacher Enjoys Her Work with Students

"We are going to begin a story.... Jeff, sit down, please.... We do not need pencils; be in your seats.... Why is it important to read the introduction?.... I want you on target.... They got a picture of me getting on to you.... Row one, line up — quietly...."

Typical one-liners in the life of a schoolteacher? For Kinsey Smedley, yes!

Imagine having 24 students ranging in ability from exceptional IQ to handicapped all in the same

classroom. Imagine having all these students working successfully at their own levels of ability. Imagine two reading groups working simultaneously, one directed by the teacher and the other working quietly at their seats.

That's Mrs. Smedley's fourth grade class at Watson Elementary School in the Little Rock School District.

A 1985 graduate of Harding's School of Education, Kinsey Butler Smedley was one of 100 first-year

teachers nationwide to receive \$1,000 awards as outstanding new teachers in 1985-86. She was nominated by the school district through written evaluation of the school principal.

"Classroom discipline really came naturally for me. My teachers at Harding were well disciplined and expected a lot from us ... and I started out expecting a lot from my students."

"I was teaching second grade then and was recognized primarily because of good discipline in the classroom," she said. "It really came naturally for me. My teachers at Harding were well disciplined and expected a lot from us (at times I thought too much), and I just started out expecting a lot from my students."

Kinsey uses bulletin boards, science projects and art lessons which she prepared for classes and student teaching aids while at Harding. "We had to produce so much, but all of it has been extremely helpful in my classroom."

One of Kinsey's most obvious characteristics in the classroom is her openness. "I call parents frequently to

let them know how things are going. I think when you're honest and have nothing to hide, you have a much better working relationship with students and their parents," she said.

Watson Elementary is one

of four schools in the district that are considered *literature* schools. "We teach reading through literature and do lots of writing," she explained. "Harding's stress on language arts was a real plus in preparation to teach this way."

Kinsey cited her experience at Harding University in Florence as an important background for her work in teaching. "Although it was not directly related to the education program, my travel experiences in HUF have been invaluable in teaching about other nations. My students are also impressed with personal examples of people from all over the world that I knew while I was in college," she said.

Her personality and en-

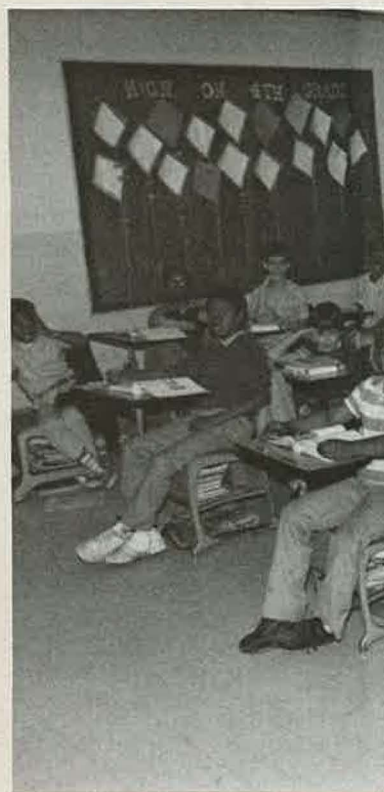

One of the fourth grade classes Kinsey Smedley.

thusiasm in the classroom give the impression that Kinsey was born a teacher. Quite the contrary, she did not decide to teach until her junior year in college.

"I was an audiology/speech pathology major, but Harding did not have all that I needed to take. So, I changed my major because I wanted to stay at Harding to graduate," she said.

"It was an easy transition — most of my hours were applicable to education.



Kinsey Smedley works with her advanced reading group, pausing to explain the meaning of an unfamiliar word.

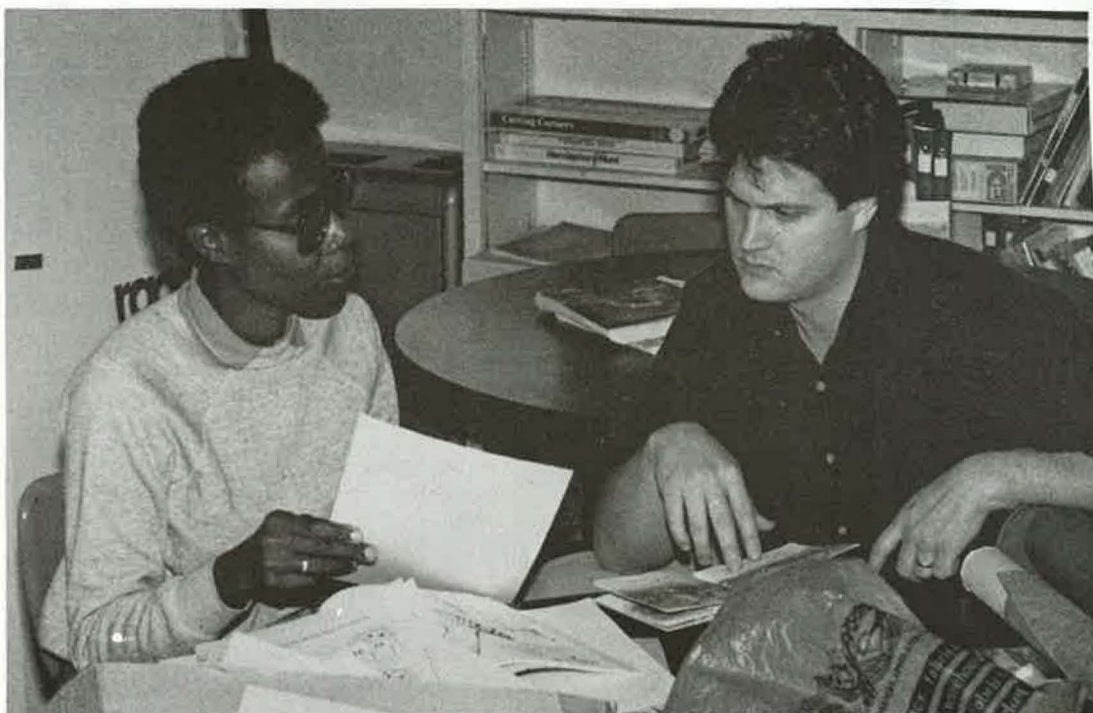
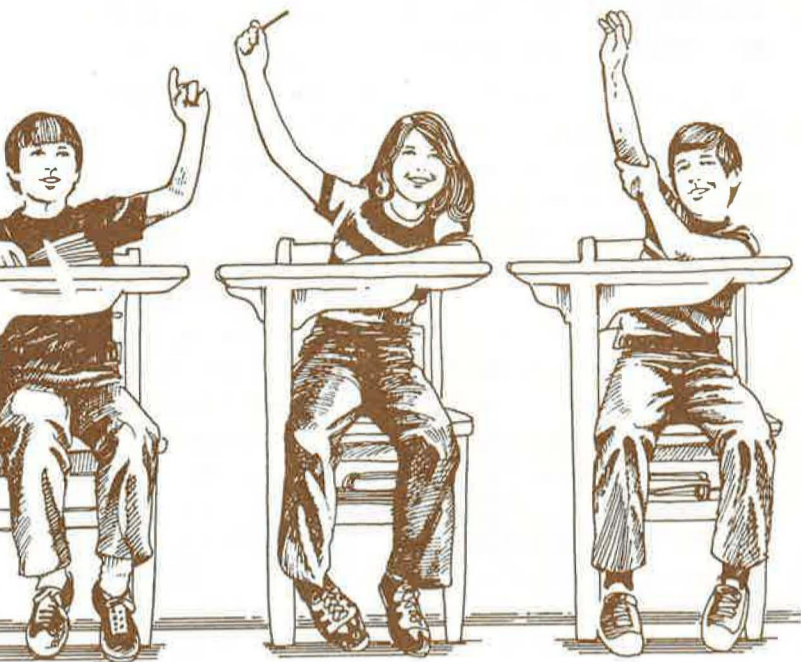

Mary Dixon and Jim Grady work on art lessons in the curriculum lab of the School of Education.

Education Prepares Classroom Teachers

block, we learned to work together patiently and to develop the perseverance required to finish the jobs we start."

Kelly Fuchs, a student teacher at Searcy's McRae Elementary from Yucaipa, Calif., agrees. "We were very well prepared for our teaching careers in Harding's education program. As a special education major, I was particularly impressed with the preparation

I got from the course in behavioral management. It always helps in teaching to know how to deal with student behavior."

Harding's teacher education program is not only structured to meet the needs of students preparing to teach, but also to assist experienced teachers who need additional preparation. Undergraduate elementary preparation is for teaching kindergarten, grades one

through eight or special education.

Secondary teachers are prepared to teach in the fields of art, biology, business, chemistry, driver's education, English, French, general science, health education, home economics, journalism, mathematics, music, physical education, physics, social science, Spanish and speech. Students may also be certified to teach in middle school and in speech therapy.

About one-third of those who graduate certify to teach. Many students, both full-time and part-time, are in the graduate program, working toward the Master of Education degree.

The undergraduate teacher education program is accredited by the National Council for Accreditation of Teacher Education (NCATE).

National Teachers Examination

Harding University requires all students to pass the National Teachers Examination in their teaching specialties to qualify for teacher certification. Harding's record for passage of the NTE by teacher education graduates has been exceptional.

In the last two years, Harding graduates who took the exam and passed has been 100 percent and 99 percent, respectively.

Since educational standards for the state of Arkansas were revised in 1983, prospective teachers are required by the School of Education to have a 2.50 grade point average overall and to take a pre-professional skills test before admission to the teacher education program. Student teachers must also have a cumulative average of 2.50 in their major subject before they do student teaching.

Alumni and Friends Network

Dr. Bobby Coker, dean of the School of Education, has expressed Harding's commitment to progress in teacher education. "We want to keep our student programs current and relevant, and we want to help our alumni and friends in education to be informed about trends in the profession," he said.

One of the means to accomplish this commitment is the recent formation of an education network. Designed to enlist Christian alumni and friends in education into a network with the School of Education, the program will help to funnel information about the impact of specific trends in the field. In turn, the network will assist Harding in staying up-to-date in its preparation of teachers.

The network, a professional resource, communication and support partnership for Harding alumni and friends who have an in-

terest in education, has the potential of becoming a nationwide resource. As Harding's School of Education serves the entry level needs of new teachers, the network will provide the vehicle for satisfying the professional needs of practitioners in the field.

Coker Appointed to NCATE Board

Dr. Coker's expertise in professional education, teaching, research and evaluation earned him an appointment recently to the NCATE Board of Directors.

He is one of 70 professionals on a 250-member national board. Directors were selected through a discriminating process which identified individuals who are exceptionally qualified to make judgments about the quality of programs that prepare school personnel.

Acceptance of this appointment involves a three-year term which begins with a week-long training session this summer.

nts by Kay Gowen



at Watson Elementary School is taught by Harding alumna,

Besides, I love teaching and I love learning. I love to see the light bulb go off in my students' heads."

The change to fourth grade has been "exciting" for Kinsey. "At this age, they can read, comprehend and discuss, but they are still eager to learn and not burned out. There are more discipline problems, though," she said.

Kinsey Smedley, the teacher, is also still a student. She has begun work

on a master's degree in gifted and talented education. "Gifted and talented children have been neglected for years. We have generally just given them easy answers. I see this emphasis as a real challenge for the future."

"Susie, stop talking.... That's a good job, Tim.... Turn your books to page 98.... We have three minutes 'til recess...."

And the one-liners continue for Kinsey Smedley.



Dr. Bobby Coker, dean of the School of Education, stays active in the classroom in addition to his administrative responsibilities.

Christian Stewardship And Estate Planning

by William Tucker
Director of Deferred Giving



"Remainder Interest in a Personal Residence or Farm"

With respect to material possessions, life generally contains three phases: accumulation, maintenance and distribution. Generally, years of accumulation are essential to provide the necessities for the maintenance phase. The distribution phase often covers years of systematic planned gifts with the ultimate distribution of the entire estate taking place at death. Since Christians are managers of God's possessions, accumulation, maintenance and distribution of assets are spiritual decisions.

A home is a key asset in most estates. Though it takes a lifetime to purchase, it too will be distributed before or at the death of the owner. For those who have considered a gift of their home through their will to advance the Lord's kingdom, a very beneficial tax law encourages the gift of a remainder interest in a personal residence or farm by deed during life.

A gift of the remainder interest in a personal residence or farm is a simple transaction to complete and works this way. A lawyer prepares a deed wherein a residence or farm is conveyed to Harding. In that same deed, the owner retains the right to use the property for the rest of his life. Without any expenditure of cash or reduction of income, the donor will have made a very significant gift, and the Internal Revenue Service will allow him to take a large, charitable deduction against his income. Very few situations in life present such attractive benefits at little or no cost.

Perhaps an example would be helpful to explain this unique charitable estate planning tool. Suppose that Mr. Jones, who is 70 years old, owns a home worth \$100,000 which he wants Harding to have after he dies. He could leave it to Harding in his will and Harding would derive a great benefit. However, Mr. Jones could also receive a great benefit if he would transfer the house to Harding in a deed and reserve for himself the right to live in the house and use it for the rest of his life.

By conveying the property to Harding and retaining a life estate, Mr. Jones would be entitled to an income tax deduction of nearly \$34,000. This deduction could reduce Mr. Jones' income taxes and save as much as \$9,500.

For Mr. Jones, who plans to live in this house for the rest of his life and then donate it to Harding, the gift of his home with a retained life estate produces nothing but benefits. He continues to use the property just as he did before the gift. In addition, he receives a substantial savings in income taxes, a rare situation in life where "you can have your cake and eat it, too."

If Mr. Jones were married, he could retain the right to use the home for the rest of his life and for the duration of his wife's life as well. It is also interesting to note that the house need not be the donor's principal residence. It is necessary only that the property be a personal residence. Thus, a vacation home will qualify.

After carefully considering the excellent benefits from the gift of a home or farm, a number of Harding's friends have deeded their homes or farms to Harding and retained a life estate. The retained life estate is an exceptionally fine charitable estate planning tool.

For more information about the retained life estate or other estate planning tools, please call toll free 1-800-632-4751 in Arkansas or 1-800-643-3792 outside of Arkansas. Harding's financial advisors would be delighted to assist, without cost, in estate planning.

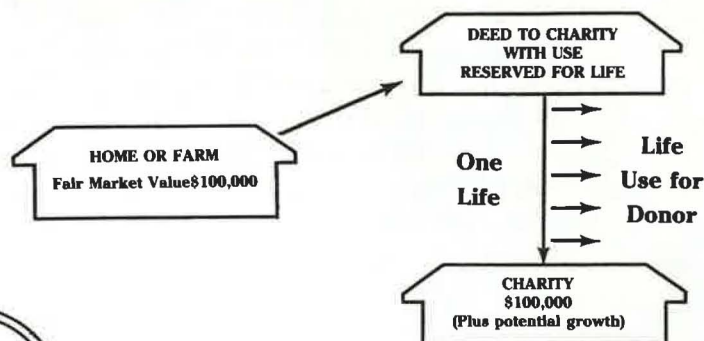

BENEFITS TO DONOR

1. Charitable deduction \$33,927 (may save up to \$ 9,500)
2. No probate costs
3. No estate tax
4. Full use during lifetime



Developments

Thanksgiving Holidays Extended to Full Week

At a recent meeting, the university faculty put their stamp of approval on an administrative proposal to extend the fall break for Thanksgiving holidays to a full week. Students will be dismissed after classes on Friday, Nov. 18, and classes will resume on Monday, Nov. 28.

In order to compensate for the days missed, fall registration will be shortened to two days, classes will meet on the Saturday prior to final exams and fall commencement exercises will be Saturday, Dec. 17, rather than Friday, Dec. 16.

Scholarship Fund Established to Honor Geraldine Y. Lee-Jones

A scholarship fund at Harding University honoring the late Geraldine Y. Lee-Jones has been established by her husband, Charles E. Jones of Birmingham, Ala., a 1971 alumnus.

The Geraldine Y. Lee-Jones Endowed Scholarship Fund will provide a scholarship grant for one school year to a qualified individual.

Two of the qualifications for potential recipients are they must be graduates of either Phillips High School or Jackson Olin High School in Birmingham and they must be pursuing a major in computer science, data processing, mathematics or physical education, health and recreation.

Scholarships will initially be awarded on February 3, 1990, and will be awarded February 3 each year thereafter.

Harding's Scholarship Committee will administer and award the scholarships from the fund.

For information about matching gift companies, write to Rowan McLeod at the University's development office, Box 941, Station A, Searcy, AR 72143.

School of Business, Psychology Department Announce New Major

A new major in human resources will be jointly offered by the School of Business and the Department of Psychology, beginning in the fall semester.

The course of study has been developed for students interested in the various areas of employee relations. The major requires 31 semester hours of psychology and 30 semester hours of business courses in addition to the university's general education requirements.

Human resources will combine a student's problem-solving skills with the technical skills of business. Courses will develop a student's skills in the following areas: quantitative and research skills, communication, organizational, personnel and motivation.

Workshops Planned For Summer School

More than 300 academic courses have been announced for the summer sessions of 1988 and a dozen workshops will be available during the two five-week sessions and the opening intersession.

Dr. Larry Long, summer school director, said the workshops include Introduction to Computer Graphics Design, May 9-15; Seminar in William Faulkner, May 9-25; Latin America Tour, June 6-July 8; Environmental and Geological Field Studies, June 6-July 8; Reading Strategies for Secondary Teachers, June 13-29. Microcomputers in Education I and K-12, June 27-July 14; Driver and Traffic Safety Education, July 11-16 and July 27-Aug. 11; Issues in Society, July 11-20; and others.

For further information, contact Dr. Long.

Jobs for Graduates

Harding University's Placement Office has a goal of placing 97 percent of its graduates in jobs or graduate schools within three months after they graduate. This is an ambitious goal, and we cannot accomplish it without the help of many of Harding's constituency, especially its alumni. We need help in locating and supplying jobs for past and future graduates. A good placement program greatly impacts recruitment and retention.

If you can help, please fill out the coupon below and mail to: Durward McGaha, Director of Career Planning and Placement, Box 919, Harding University, Searcy, AR 72143.

Name: _____ Phone: _____

Address: _____
Street or P. O. Box

City, State, Zip

_____**YES** I will assist in locating jobs for Harding University graduates in the area in which I live.

_____**YES** I will, when jobs are available, interview Harding graduates for positions in my company.



Bring the Entire Family

Harding's 13-in-1 workshops are designed to provide a variety of seminars, dealing with 13 different subjects and focused toward the needs of people at all stages in life. From youth to retirement and mental health to teaching and other ministries, there is something of value for everyone.

As a result, the 13-in-1 workshops are an ideal activity for the entire family. Scheduled during the summer when children are not in school and when families usually take vacations, 13-in-1 is the ideal solution to the family's needs for both recreation and spiritual uplift.

Classes and guided activity are provided at the College Church of Christ for smaller children. Sessions of importance to older children are included in the schedule of workshops, and adults may choose from any of the 13 workshops for indepth study and Christian growth. Recreational facilities are also available for use during free time, as well as for scheduled group activity during the week.

13-in-1 may be the most economical, yet beneficial vacation that your family has ever had.

Annual 13-in-1 Seminar Hosts 13 Workshops

The College of Bible and Religion at Harding University hosts a summer workshop bi-annually which provides 13 separate seminars of intensive instruction over a three-day period. Each participant receives a minimum of 16 hours of instruction from highly qualified individual and group instructors.

The \$20 fee for the workshop covers the cost of instruction and the syllabus for the 13 workshops. Dormitory housing is available with air-conditioning for \$7.50 per person per night and without air-conditioning for \$4.50 per person per

night. Those who need a suite arrangement may make reservations accordingly. Motels in the area provide all the luxuries needed, and a KOA campground is located near Searcy for those who prefer camping. Area Christians often make their homes available as well.

Reservations may be made for housing through the Housing Office, Box 937, Harding University, Searcy, Ark. 72143, or by calling 501-268-6161, ext. 448 or 449 between 8:00 a.m. and 5:00 p.m. Monday through Friday.

Harding University



August 1-4, 1988

Walking with God
The Bible Study Forum
Expository Preaching
Building a Dynamic Youth Ministry
Mental Health
How to Teach the Text
The Christian in Retirement Years
Building Better Families
Teaching Elementary Children
Teaching Preschool Children
An Effective Ministry
How to Build a Great Church
The Gospel and the Deaf Community

HOSTS AND HOSTESSES

Deanna Brooks
 Stan Bratcher
 Jack Reese
 Steve Edelhuber

Carroll Fletcher
 Allan Isom
 Ken Miller
 Bill Flatt

Virgil Bentley
 Jim Stanley
 Bobby Parks
 Mac Layton

SPEAKERS

Barbara New
 Alice Ann Kellar
 Pam Bucy
 Harvey Floyd
 Jack Reese
 Mike Lewis
 Daryl Willis
 Jim Bob Baker
 Bill Flatt
 Paul Cates
 Mike Cope
 Paul Brown
 Fred Crowley
 Joe McKissick
 Allan Isom
 Travis Jenkins
 Susan Edwards
 Rex & Meloni Boyles
 Bonnie Bowling
 Charles Hodge
 Wayne Kilpatrick
 Harold Taylor
 Larry Sanderson
 Tim Shoemaker
 Ken Miller

Fern Hill
 Dwight & Barby Smith
 Joyce Hardin
 Edward Myers
 James Thompson
 John Miller
 Derek Pfeifer
 Buddy Mills
 Joel Johnson
 Steve Pylkas
 Harry Fitzgerald
 Al Fowler
 William Tucker
 Virgil Bentley
 James A. Jones
 Gale Jones
 Lynn Strickland
 David & Cheri Jo
 Kim & Steve Stern
 Paul Rogers
 W. W. Heflin
 Roy Smalling
 Billy Leavell
 Mac Layton
 Billie Strickland

Sandra Humphrey
 Sherry Pollard
 Tom Greer
 Joe Jones
 Stafford North
 Mike Myers
 John Paul Blankenship
 Stan Phipps
 Carl Mills
 James Walters
 Larry Williams
 Rowan McLeod
 Wyatt Sawyer
 Robert Wingfield
 Jim Anderson
 Marilyn Allen
 Joe & Barbara Lara
 Palma Smiley
 Hugo McCord
 Richard Jones
 Bob Waldron
 Whit Whittington
 Eric Hogue
 Rick Glass

Chapel Lectures — Neale Pryor

Evening Lectures — Doug Parsons, Wayne Kilpatrick and Neale Pryor

Workshop Fee: \$20 per person

Classes and Play Time for Youngsters



Supervised at the COLLEGE CHURCH OF CHRIST

MONDAY NIGHT — Youth Emphasis

The opening night lecture for the 13-in-1 workshops will feature Doug Parsons from Midland, Texas. This night has been designated for a special focus toward youth. The lecture theme will be "A Call to Commitment." Youth groups are especially encouraged to attend Monday night's session.

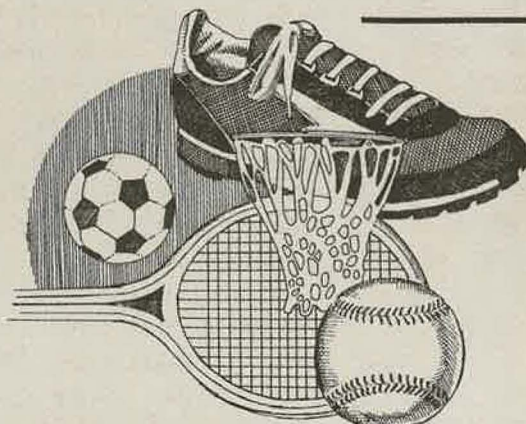

Recreational Facilities Available for Teens and Adults



Athletics

Roundballers End Regular Season With Six-Game Winning Streak

The Bison basketball team shook off a slow start by winning five of its final six games before losing a heartbreaking battle in the opening round of the NAIA District 17 tournament.

The defending District 17 champions fought through a strong Arkansas Intercollegiate Conference with a lineup that included just one senior and three sophomores in the starting five. In the end, the Bisons posted an 8-10 AIC record, good enough for sixth place, and a 13-15 overall mark.

"We had talent on the floor, but we were extremely young," head coach Jess Bucy said. "When you start three sophomores, you sometimes find it difficult to reach your expectations, especially on the road. We had very high goals for the season, but we couldn't overcome that youth."

It was in the opponent's home gym that the Bisons struggled the most. Excluding the late season flurry, the Bisons won only one AIC battle away from home, and only a total of five on the season. Two of the five wins in the year-ending rally were on the road.

Perhaps the most disturbing loss of all came in the District 17 tournament.

Seeded sixth in the eight-team bracket, the Bisons faced a University of the Ozarks squad that had riddled them in the schools' two previous meetings, 86-72 and 88-57. The Eagles were seeded third in the tourney and held the home court advantage in the game.

After trailing by six points at halftime, 35-29, Harding's men rallied in the second half to stay in contention. Sophomore guard Corey Camper of Brinkley, Ark., tied the game at 59-59 on a three-point shot with 14 seconds to play, only to see the Eagles' Roger Kendrick put his team ahead 61-59 on an off-balance 10-foot jumpshot with six seconds left.

Controversy marred the final moments when the timekeeper allowed the clock to expire after it appeared the Bisons had called a timeout with three seconds remaining. The officials agreed to put one second on the clock, and Camper threw a court-length pass to sophomore postman Rolando Garcia of Little Rock. Garcia's 30-foot desperation shot at the buzzer glanced off the rim, giving the Eagles the emotional win.

The sophomore trio of

Camper, Garcia and David James of St. Louis, Mo., were the Black and Gold's floor leaders. Garcia paced the team in scoring (14.63 points a game) and rebounding (7.3 per game). His 60 percent field goal efficiency led the conference, and he ranked fourth in rebounding.

Camper barely trailed Garcia in scoring, averaging 14.60 points, while James averaged 10.3 points a game. James was prolific from the free throw line and the field, shooting 54 and 78 percent, respectively, to rank among the league's top 10 in both categories.

Senior guard Tim Smallwood of Tulsa, Okla., and junior forward Carl Collins of Valley Springs, Ark., rounded out the Bisons' top five. Smallwood proved to be effective from the three-point circle, hitting 38 percent of his long-range shots. He averaged 9.8 points a game. Collins, who came on strong in the second half of the AIC round robin, averaged 5.8 points and 4.3 rebounds a game.

"We're definitely a team of the future. We'll return four starters plus a herd of very capable reserves next year," said Bucy. "I really feel the best is yet to come for us."



Sports Notes

Harding's track and cross country coach Ted Lloyd has been named an assistant coach on the American team that will compete in the IAAF World Junior Track and Field Championships July 26-31 in Sudbury, Canada.

Lloyd, who is currently serving as president of the National Association of Intercollegiate Athletics Coaches Association (NAIAC), will serve as an assistant under Guy Kochel, head track and field coach at Arkansas State University in Jonesboro. Also assisting Kochel will be Carl Wallin of Dartmouth College.

Three Bison tracksters earned NAIA All-American honors after finishing in the top six in their events in the 23rd annual NAIA Indoor Track and Field championship in Kansas City, Mo.

High jumpers Bill Baker of Mt. Dora, Fla., and James 'Te' Howard of Clyde, Texas, cleared 6-9 to tie for sixth place in their event. Also garnering the honor was freshman pole vaulter Jimmy Sloan of West Memphis, Ark., who vaulted to 13-8 for fifth place.

"All three of these men did outstanding jobs at the national meet," Bison track coach Ted Lloyd said. "Both Bill and Te were going against some very stiff competition, and they've been jumping close to each other all season. Jimmy vaulted his career best, which is what you want at the national meet. He has outstanding potential."

Several other Bison and Lady Bison performers also fared well at the national meet. Shot putter Olester Bernard of Nassau, Bahamas, barely missed individual honors by placing eighth with a 51-0 toss. The distance medley relay foursome of Eric VanMatre, Harold Hall, Mark LaValley and Jon Murray also placed eighth in a school record 10:30.1

The Lady Bisons' two-mile relay of Teresa Durham, Margaret Eoff, Jodie Murray and Cheryl Bednosky placed 11th in 10:00.8, while the same quartet finished 12th in the distance medley relay in 13:04.2. Both were school records.

Harding will host a summer basketball camp for junior and senior high boy athletes, according to Bison head coach Jess Bucy.

The senior high camp will be held July 10-15 and the junior high camp is set for July 17-22. Bucy will serve as camp director.

For more information, contact Bucy at Station A, Box 765, Searcy, Ark. 72143.

Waterbuffaloes Set Records in Swimming Meet

Success in sports, so say the soothsayers, is not found in numbers but in improvement. With that thought in mind, consider the performance of the Waterbuffalo swimming and diving team in the Arkansas Intercollegiate Conference championship meet a great success.

Plagued by a lack of depth, the Waterbuffaloes finished a distant fourth in the AIC meet at Hendrix College. But considering the number of school records established, the Harding swimmers came home smiling.

"We were very pleased with the team's performance," head coach Jack Boustead said. "We knew we wouldn't win the meet, but we set 10 school records and qualified for nationals in six events, so I couldn't be more pleased."

Only six Harding swim-

mers competed in the meet, which was won by Henderson State University. Of the six, only one, freshman Brian Gainey of Baton Rouge, La., captured a first place.

Gainey won the 100 yard backstroke in 55.81 seconds, breaking his own record set earlier in the season. He also captured the 200 backstroke in 2:07.31, again breaking his own standard.

Event winners are automatically named All-AIC. Two other Waterbuffaloes, senior Gary Ashley of Bonita, Calif., and freshman Kirk Woltman of Kansas City, Mo., were also named all-conference based on their performances. Ashley was the only senior on the team.

"We're definitely a team of the future," said Boustead, who receives assistance from Richard Denney. "Brian is an

outstanding swimmer, and we have several others who will constantly improve throughout their careers. We have good potential as a team."

Ashley established three individual school records and had a hand in three relays. He broke the 100 freestyle, 200 freestyle and 100 butterfly marks, and swam on record-setting 800 freestyle and 400 medley and freestyle relays.

Woltman established team marks in the 200 individual medley and 400 individual medley events, and also participated on all three relays. Paul Killingsworth of Forrest City, Ark. and Rusty McAlister of Elizabethtown, Ky., participated in the relays, along with Gainey. The Waterbuffaloes qualified for the NAIA National Meet in Orlando, Fla., in the 100 butterfly, 100 backstroke, 200 backstroke, 800

Brian Gainey (right), Gary Ashley (bottom left) and Kirk Woltman (bottom right) were named all-conference swimmers following their performances in the AIC championship meet.

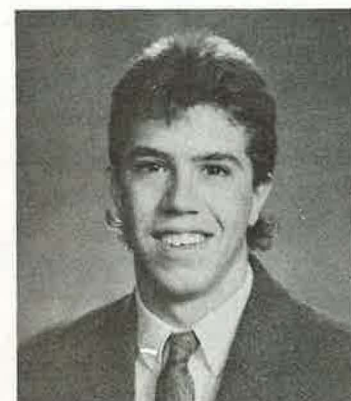
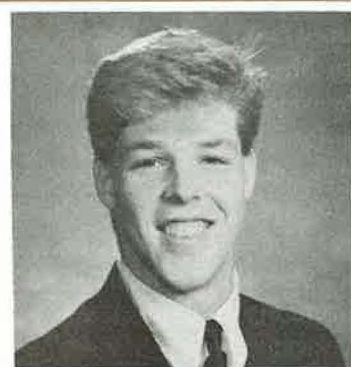

freestyle relay, 400 freestyle relay and the medley relay.

Other team members were Boontham Jittimaporn of Bangkok, Thailand; Gary

Haycraft of Forrest City, Ark.; Corey Hutson of Jacksonville, Ark.; Patrick Bingham of Vicksburg, Miss. and Dave Park of Salt Lake City, Utah.

Spring Sports Get Off to a Fast Start

Harding's spring sports teams are off and running with a full slate of competitions remaining on their schedules.

The Bison tennis team has jumped out to a fast start, posting an impressive 3-0 record in its season-opening matches. Coach David Elliott faces the task of replacing his top two singles players after winning the Arkansas Intercollegiate Conference title last spring, and he'll lean heavily on the play of five experienced netters.

Heading the list is senior Judd Sanderson of Wills Point, Texas, and juniors Jorge Woog of Mexico City, Mexico, and Mark French of Nashville, Tenn. Sanderson reaped All-AIC honors while competing in the middle singles spots last year. Both Woog and French earned All-AIC Honorable Mention, with French also receiving Academic All-America laurels.

Junior Arturo Martinez of Mexico City, and sophomore Todd Gilliam of Sherwood, Ark., are two others Elliott will count upon heavily. Martinez, who came on strong late last season, was a key cog in the conference championship, as was Gilliam. He captured the Class AA state championship his senior year in high school.

Newcomers have also had an immediate impact on the Bison netters' success thus far. Freshman Carlos Ferreiro of Col. Del Valle, Mexico, has looked impressive at the number one singles spot. Sophomore Richie Roberts of Shreveport, La., and freshmen David Griner of Freeport, Ill., and Keith Olree, Lee Mackey and Kelly Barden of Searcy will lend support.

A mixture of experience and youth will also be a

key for the Bison baseball team. Head coach Dick Johnson will combine eight returning starters with what he calls, "one of our best recruiting classes ever."

Tri-captains Marty Spears of Searcy, Dennis Mitchell of Kensett, Ark., and Perry Parr of North Little Rock will shoulder much of the leadership responsibilities. Spears, the lone senior on the squad, is a steady southpaw pitcher who went 2-3 from the mound last year. Mitchell, who tops the Bisons' returning hitters, is the fastest of Harding's fleet-footed base runners. Parr, at third base, may be the Bisons' best defensive player.

Three other returnees have positions locked in. Catcher Tom Hull of Ft. Recovery, Ohio, shortstop Andy Kinser of Middletown, Ohio, and second baseman Daron London of Grubbs, Ark., were regulars on last spring's 15-18 team. Spears will be joined in the rotation by David DePew of Dayton, Ohio, and John Kodatt of Hiawasee, Ga.

Newcomers who could see extensive action include outfielders Gary Barnes of Ozark, Mo., Robert Cooper of Melbourne, Ark., and Brandon Harrell of Searcy, and infielders Larry Cheshier of Newport, Ark., John Labas of Columbiana, Ohio, and Pat McGaha of Searcy.

In golf, coach Phil Watkins faces the monumental task of building around only two returnees. Senior Toby Taylor, an All-AIC honoree last year who finished eighth in the league's individual stroke competition, joins sophomore Brett Biggs of Martin, Texas, as the only Bison linksters with college experience. Watkins will look to Bald Knob, Ark.,

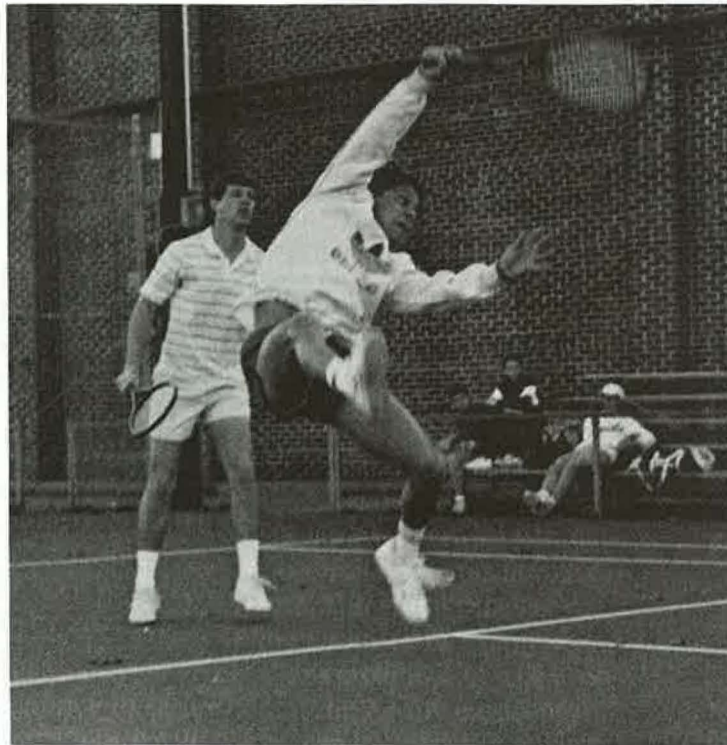

Lee Mackey (right) and Keith Olree, both freshmen from Searcy, are involved in intense tennis action during a match against UCA. Harding won the match, 9-0.

natives Jason Nier and Alex Addington, and former football players David Escue of Memphis and Scott Corbin of Searcy for support.

Prospects are excellent for the Bison and Lady Bison tracksters to have good seasons. Coach Ted Lloyd's thinclads should enjoy good depth, especially in the middle and long distance events.

The Bisons will also be strong in the field events,

where three indoor All-Americans compete. High jumpers Te Howard of Clyde, Texas, and Bill Baker of Mt. Dora, Fla., joined freshman pole vaulter Jimmy Sloan of West Memphis, Ark., as point earners in the NAIA indoor championship meet (see related story). Shot putter Olester Bernard of Nassau, Bahamas, barely missed making All-American in the meet.

In the middle distance

races, half-miler Eric VanMatre of Rolla, Mo., set an indoor school record in the 400 and 600 meter dashes and is the conference favorite in the outdoor 800 run. Distance men, Jon Partlow of Portland, Ore., Marty Koonce of North Little Rock, Jon Murray of Carthage, Mo., and Rich Lockhart of Grand Blanc, Mich., head a strong group of runners.

Transfer sprinter Harold Hall of Fitzgerald, Ga., set indoor school records in the 200 and 300 meter races, and should be the favorite in the sprints.

For the Lady Bisons, the distance events will be their strongsuit. AIC cross country champion Cheryl Bednosky of Shelter Island, N.Y., and runner-up Melynda Davis of Gresham, Ore., are expected to be the top two distance runners among the AIC ladies this spring. They'll be pushed by teammates Tracy Parks of Pensacola, Fla., and Margaret Eoff of Rogers, Ark.

In the sprints, Florida State transfer Kara Hutchinson of Quincy, Fla., has college experience and Lloyd is looking for fast times from her.

Lady Bisons Finish Competitive Season Looking Optimistically to the 1988-89 Season

The sweet smell of success that every athletic program seeks may be just around the corner for the Lady Bison basketball team, if the 1987-88 season is an indication of things to come.

Facing their most competitive schedule in the five-year history of the program, the Lady Bisons produced their winningest record yet with a 7-18 mark. The numbers are deceiving, head coach Phil Watkins says, because of the unyielding competition.

"When you consider that five teams we played were top 20 caliber, it puts things into perspective," said Watkins, who has been with the team from the beginning. "Our girls didn't lie down for any of them. We really played them tough, even against the top teams."

Seldom did an opponent overwhelm the Lady Bisons. In fact, five of their first six losses were by seven points or less, including three one-point defeats.

"What our girls accomplished this year was more than what the box-score showed," said Watkins. "We established ourselves as

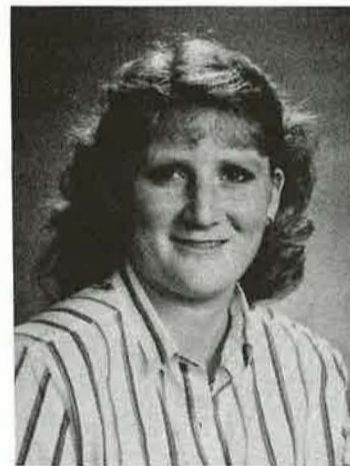

Team Leader Teri Loven

a team that the other schools can't take lightly. They can't look at us and expect an easy game or even a win. We can play with any team on our schedule if we have a good game."

Ten of the 18 losses came at the hands of the highly ranked teams. At different points in the season, four Arkansas Intercollegiate Conference squads reached the NAIA top 25, proving that the Lady Bisons had their share of capable opponents.

"We're in the toughest conference in the nation at our level; there's no doubt about it," said Watkins. "You can look at the national statistics. The AIC's top

three scorers are ranked in the nation's top 15. That shows the talent of this league."

Three outstanding seniors provided leadership for Harding's ladies. Forward-guard Teri Loven of Clinton, Ark., led the team in scoring with a 14.5-point average, and topped the steals category with 54 thefts. Forward Stephany Smith of Brookhaven, Miss., averaged 11.0 points a game while leading the squad in rebounding with 8.7 boards an outing. Point guard Shawn Bradford of Bee Branch, Ark., averaged 11.9 points and dished out 64 assists, a team high.

Newcomers played a vital role on the team as well. Freshmen Tomi Cragwall of Lebanon, Tenn., and Lorie Hoofman of Judsonia, Ark., stepped in and did yeoman jobs as regulars. Cragwall established a team record 54 blocked shots, while Hoofman was fourth on the team in assists and steals.

Other key players included sophomores Syrena Burch of Madison, Tenn., and Lisa Kirk of Springdale, Ark., and junior Julie Roddy of Bradford, Ark.

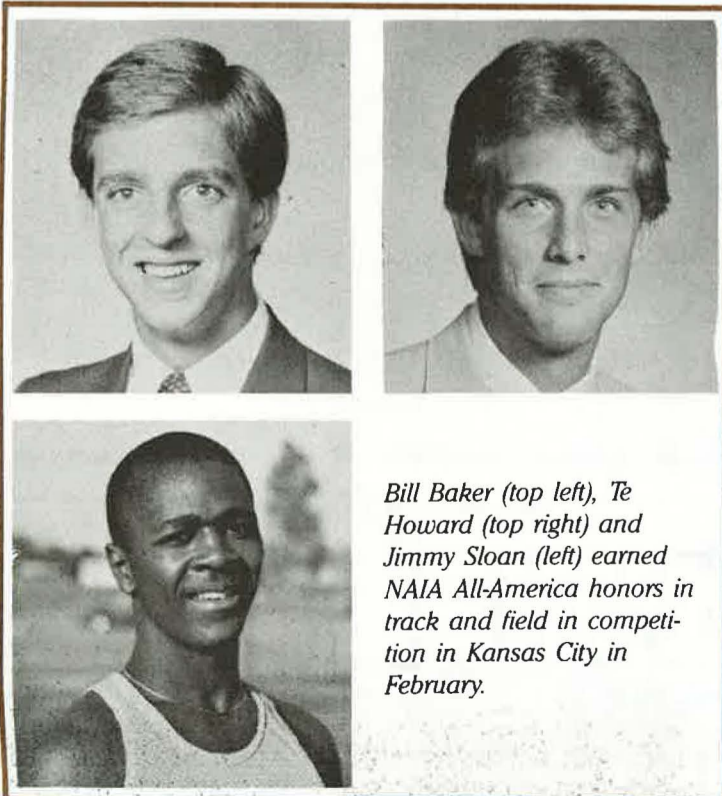

Bill Baker (top left), Te Howard (top right) and Jimmy Sloan (left) earned NAIA All-America honors in track and field in competition in Kansas City in February.

Johnson to Give Reins to Smith at Season's End

By Ken Bissell

For 19 years, Dick Johnson has laced up his spikes and led the Harding University Bisons on the baseball diamond. But after this spring, he'll hang them up permanently.

The 62-year-old Johnson announced in February that he'll take advantage of early retirement at the end of the current semester and step down as head baseball coach and associate professor of physical education.

The Arkansas Intercollegiate Conference and NAIA District 17 Coach of the Year in 1975, 1984, 1985 and 1986, Johnson said the decision was a hard one to make, but it was right for the time.

Johnson is coaching the Bisons through the spring season. Dr. Steve Smith, chairman of Harding's math department and assistant coach to Johnson the last eight seasons, has been named as Johnson's successor.

"I'm delighted that Steve has agreed to take the program after this season," Johnson said. "That was a key in my decision to take the early retirement. I wanted to be sure that the program would be in good hands, and I know it will be

under Steve. He and I have been together for a long time, and I've never treated him as an assistant coach. He has been a co-head coach. He's had a great impact on the program and has been very instrumental in our success the last several seasons."

"We're grateful to Coach Johnson for the outstanding job he's done the past 19 years," said Harding Athletic Director Harry Olree. "We hate to lose a coach of his knowledge and ability, but we are extremely fortunate to have Steve Smith to take the team.

Johnson has enjoyed great success since the Bisons moved to Jerry Moore Memorial Field on campus in 1981. In 1984, the Bisons won the AIC championship and in 1985 and 1986 the NAIA District 17 title. His 1975 squad finished runner-up in the District 17 tournament.

An avid outdoorsman, he plans to spend more time in his boat and out in the woods. "I'll be able to visit more with my grandkids and do a little more work around the house. Of course, the fishing and hunting and grandkids will come before the garden



Coach Dick Johnson (right) is retiring as head baseball coach at the end of the season. Steve Smith (left), his assistant for the last eight years, will become head coach.

work."

A 1960 graduate of Harding, Johnson is a native of Memphis who began his baseball career as a speedy third baseman at Whitehaven High School. After high school and American Legion play concluded, he played minor league baseball, reaching as far as Class A with the Little Rock Travelers of the

Southern Association.

He attended Harding and played one year with the Bisons before they competed in the Arkansas Intercollegiate Conference. He served as a student assistant under Olree for a season before his graduation.

In 1960, he was named head baseball coach and assistant football coach at Dykes High School in Atlan-

ta, Ga. In his six seasons at Dykes, he won three regional titles and, in 1965, won the Georgia Class AAA title. He was named Region 3AAA Coach of the Year in 1963-64-65, and state Coach of the Year in 1965.

He went to Jefferson, Ga., in 1966, where he was head baseball coach, and won one regional title before coming to Harding in 1969.

"It was a dream that I had had the nine years I was away," he said of the opportunity to come back to Searcy. "I told the folks here that if they ever had an opening, I'd like to be considered. I knew before I came that I'd take it if they offered me a job."

"I'm looking forward to this season, since it will be my last, and I'm excited about the program with Steve leading it," he said further. "I'm sure I'm going to miss it after it's over but it hasn't hit me quite yet. I'm sure it will when I start packing away my office."

Olree said of Smith, "Steve works well with young men and is highly respected by the baseball players. We believe he's eminently qualified and feel that he will do an excellent job in leading the team."

U·P·L·I·F·T



Harding University June 19-24, 1988

June 19-24, 1988, are the dates of Harding University's UPLIFT program. What is UPLIFT? UPLIFT is a week-long Bible camp for young people on the Harding campus. Campers attend challenging Bible classes, hear

motivating speakers, sing, pray, read scripture and enjoy Christian fellowship with young people from around the country. A daily schedule guides their activities, which are supervised by campus counselors.

Keynote Speakers For UPLIFT, 1988

Mike Cope
Searcy, Ark.

Buddy Bell
Tuscaloosa, Ala.

Rex Boyles
Lubbock, Texas

Jay Utley
Long Beach, Calif.

Jeff Walling
Mission Viejo, Calif.

For information write:

Allan Isom • UPLIFT 1988 • Box 939
Harding University • Searcy, AR 72143

Calendar

Moving Line Troupe
April 15 — Memphis State University
6:30 p.m. Little Theatre

American Studies Lecture
April 19 — John Naisbitt
7:30 p.m. Benson Auditorium

National Shakespeare Company
April 21 — Importance of Being Earnest
7:30 p.m. Benson Auditorium

AWH General Meeting
April 22 — American Heritage

President's Council
April 22-23

Final Exams
May 2-6

Spring Commencement
May 8 — 2:30 p.m. Benson Auditorium

Youth Citizenship Seminar
June 12-17

UPLIFT Bible Camp
June 19-24

Harding University

BULLETIN

VOLUME 63, NO. 5 APRIL, 1988 SEARCY, ARKANSAS 72143

Harding University admits students of any race, color, and national or ethnic origin. Also, in compliance with Title IX of the Educational Amendments of 1972, and section 504 of the Rehabilitation Act of 1973, Harding University does not discriminate on the basis of sex or handicap in its educational program, activities, or employment except where necessitated by specific religious tenets held by the institution and its controlling body.

ALUMNOTES

Class of '34

At commencement of Kansas State University College of Human Ecology in May, **Dr. Joan Jones Coleman** (BA) received the Distinguished Service Award. She received the M.S. degree from Kansas State University and the M.B.A. and Ph.D. from the University of Chicago Graduate School of Business. Prior to involvement in the Management of Coleman Agrienterprises, she served as professor and head of the Florida State University Department of Institution Administration, director of food service for the student union of Colorado State University and a dietitian in the Navy. In 1987, she was recognized at the American Home Economics Association annual meeting as a 50-year member, was a recipient of the Mabel Ervien Award from the Texas Home Economics Association and was presented the outstanding member award of the Panhandle Dietetic Association for 25 years of service. Dr. Coleman and her husband, Dale, reside in Dumas, Texas 79029.



Class of '51

Hugh Mingle (BA) is employed with Horace Mann Insurance Companies as an account representative. His wife, the former **Joy Smith** ('53), works in a workshop for mentally retarded adults. They reside at 4728 Redondo, North Richland Hills, Texas 76180. ***

Jack Lawyer (BA) serves as preacher for the Church of Christ, Dardanelle, Ark., and speaks tri-monthly to students at the Christian Student Center on the Arkansas Tech University campus. He is married to the former **Carolyn Stuart** ('54) and they reside at 506 Rock, Dardanelle, 72834.

James C. Geer is a self-employed musician. His wife, Opal, works at the Veterans Hospital. The couple resides at 4202 Westlawn Drive, Nashville, Tenn. 37209.

Class of '54

James A. Blansett owns an insurance company and is Western Union agent in Searcy. His wife, Jean, works at the business. Their address is 2223 East Race Avenue, Searcy, Ark. 72143. ***

Charles Pittman (BA) is a Harding professor of English. He and his wife, Janet, have three children and reside at 14 Jenny Lynne Drive, Searcy, 72143. ***

Leon B. Sanderson (BA) is the White Station Church of Christ associate minister, Memphis, Tenn. He is married to the former **Marilyn Cobb** (BA '66), director of elementary education at Harding Academy of Memphis. Their address is 6975 Corsica, Germantown, 38138. ***

James B. Childs (BA) is a professional counseling therapist and consultant in Shreveport, La. He serves as consultant for the Louisiana State Department of Education, Drug Education Division and is president of the Personal Growth Institute, Inc., an educational corporation. Dr. Childs is education consultant to the Shreveport Boy's Club and the parish prison rehabilitation program. He is an appointee by the Governor to the Selective Service Board. He is a recipient of the Salvation Army "Man and Boy Award" of the year. His wife, Sheri, is a counselor in the public schools. They have three children and live at 3824 Creswell Ave., Shreveport, 71106. ***

Joe Wayne Burks (BA) works for the Lubbock (Texas) public schools (Regional Day School Program for the Deaf) as program administrator. His wife, Gayle, teaches kindergarten in the public schools. The couple resides at 4405 Eighth Street, Lubbock, 79416. ***

Charles Edward Cox is associate professor of music at Lubbock Christian University, Lubbock, Texas. He is married to

the former **Sarah Osborn** ('55), who teaches accounting and typing at Lubbock Christian High School. They reside at 5518 17th Place, Lubbock, 79416. ***

Julia Hawkins Johnson is an elementary teacher in the public schools, Jefferson City, Mo. She lives at 4755 Henwick Lane, Jefferson City, 65109. ***

Ruth Munn Mandeem is office manager for Dr. Abdul Wadud, Wichita, Kan. She has two children and resides at 7920 East Morris, Wichita, 67207. ***

Paul B. Hesser is retired from preaching. He is married to the former Esther Mitchell who was nurse at Harding (1947-51). Their address is 4 Sunflower, Hutchinson, Kan. 67502. ***

Frances Ingalls Richesin teaches sixth grade in the public schools, Pierce City, Mo. Her husband, **Les** (BA '53), is assistant high school principal, special education coordinator, computer and gifted teacher in the public schools. They reside at Route 1, Box 399, Pierce city, Mo. 65723. ***

Sylvia Ingram Defreese is a homemaker. Her husband, Vergil, serves as minister for the Doe Run Baptist Church, Doe Run, Mo. The couple lives at 411 West Liberty, Farmington, Mo. 63640. ***

Mary Nell Hogg Prewett teaches second grade in the public schools, Booneville, Ark. Her husband, Pete, is high school principal for the Booneville Public Schools. They reside at 1223 Sycamore Lane, Booneville, 72927. ***

Robert L. Coburn (BA) is assistant manager of Barton's of Harrisburg, Harrisburg, Ark. He is married to the former **Grace McReynolds** (BA) who works as secretary for R. W. Downs Insurance Agency. The couple lives at 203 West Griffin, Harrisburg, 72432.

Class of '54 (Con'd.)

Robert L. Waggoner (BA) is evangelist for the Houston Park Church of Christ, Selma, Ala. He conducts church workshops regarding humanism called "Building Better Christian Homes." His wife, Susan, teaches kindergarten at Meadowview Christian School. They reside at 212 Pike Road, Selma, 36701.



Billy J. Pearson (BA) is retired from civil service. He is married to the former Lorene Lemmons. The couple lives at Route 3, Box 105, Athens, Ala. 35611.

Kathryn Roberts Campbell (BA) is associate professor of physical education at Harding University. Her husband, **Eddie** (BA '53), is also associate professor and counselor at Harding. They reside at 808 West McRae, Searcy, 72143.

Class of '55

Dewitt T. Kiihnl owns Kiihnl Tool Co., Searcy. He is married to the former Demetra Lemmons, a licensed day care owner. They live at 40 Indian Trail, Searcy, Ark. 72143.

Carolyn Odom Allen (BA) is a retired school teacher. She has had articles published in the *Gospel Advocate* and *Image* magazines. She resides at 633 E.N. 19th, Apt. 109, Abilene, Texas 79601.

Billie Dixon Buchanan is employed with the Metro Bank of Broken Arrow as secretary to the president, Broken Arrow, Okla. Her husband, **Walter** (BA '75), is minister for the Church of Christ. They live at 909 West Albuquerque, Broken Arrow, 74011.

Frances Johns Gay teaches first grade in the public schools at Newport, Ark. Her husband, Francis, is retired from the Army and from teaching school. Their address is 2712 Mimosa, Newport, 72112.

Dora Pillow Hunter is a homemaker. Her husband, Glen, is owner and operator of Hunter's Machine Shop. The couple resides at 610 South 12th Street, Paragould, Ark. 72450.

Patrick Dorsey is employed with Goodyear Tire and Rubber Co. in Beau-

mont, Texas. His wife, Glynda, is a teacher in the Port Neches Public Schools. They live at 407 Avenue D, Neerland, 77627.

Vern Moore (MA) is assistant to the president at Black Dot, Inc., Crystal Lake, Ill. He also owns F & J Seed Service in Woodstock. Their address is 14020 Pleasant Valley Road, Woodstock, 60098.

Class of '56

Sue Wayland Hoggard works as secretary for two family-owned businesses, Sue's Flower & Gift and Hoggard & Sons Funeral Home. Her husband, Gerald, is a funeral director. They reside at 142 North Third, Piggott, Ark. 72454.

Carol E. Cato (BA) is program administrator with the Arkansas Division of Rehabilitation Services, Little Rock. She serves as executive director of the Arkansas Governor's Commission on People with Disabilities and was appointed in 1987 to the President's Committee on Employment of the Handicapped. Carol resides at 20 Meadowbrook Drive, Little Rock, 72205.

Lora "Bunny" Hash Nash is a homemaker. Her husband, Jim, is a mechanical engineer with the T.V.A. Their address is P. O. Box 153, 77 Pine Road, Norris, Tenn. 37828.

Patsy Ann Prevett Berna (BA) is a housewife. Her husband, Billy, is an electronics technician with American Airlines. The couple has three children and live at 10740 East 28 Street, Tulsa, Okla. 74129.

Max R. Ballard is an elementary teacher in the public schools in Choctaw, Okla. His wife, Bennie, owns a flower shop. The couple resides at 10834 Northeast 17, Oklahoma City, 73141.

Jane Claxton Talbert (BS) is nutrition director for the Tennessee Department of Health and Environment, Cookeville. Her husband, Gene, is with Tennessee Tech University as coordinator of Education Support Services. They live at 2711 Lake Valley Drive, Cookeville, 38501.

C. L. Cox is plant manager of the William L. Bonnell Co. (Ethyl Corp.), Newnan, Ga. He is married to the former **Pat Copeland** (Academy), a secretary in the public schools. They reside at 43 Camellia Circle, Newnan, 30263.

W. Huey Waites is a home improvement contractor in Dearborn, Mich. He is

married to the former Cathleen Arnold and they have two children. Their address is 6142 Coleman, Dearborn, 48126.

Faye Paxson Hager (BA) is employed with the Boeing Company as manager of publishing and writing resources, Seattle, Wash. Her husband, **Lewis** (BA '59), is systems engineer with the same company. They have two children and reside at 12607 Southeast 64th Place, Bellevue, 98006.

Eugene R. Morris is with Purdue University as extension agent of agriculture and community development, West Lafayette, Ind. His wife, Mary Jean, is director of infection control at Wishard Memorial Hospital. Their address is 2785 West Lake Drive, Greenfield, 46140-8521.

Kathleen Marie Sewell Pratt is a homemaker. Her husband, **John** (Special), is a licensed practical nurse at the Community Care Center. They reside at Route 3, Box 109, 3017 Sycamore Lane, Cuba, Mo. 65453.

JoAnn Holton Earsom (BA) is retired from public school teaching after 28 years. She and her husband, Ed, have two children and live at 17730 South Sheridan, Bixby, Okla. 74008.

Jerry D. Perrin (BA) is executive vice president of Lubbock Christian University, Lubbock, Texas. He is married to the former **Janis Ann Lyles** ('58) who teaches at Texas Tech University. Their address is 6407 Elmwood, Lubbock, 79424.

Betty Berry Nossaman is owner of Words, Ltd. and is a freelance writer for advertising, Fenton, Mo. Her husband, **Bob** (BS '55), works for Protein Technologies International (Ralston Purina) as quality assurance technologist/auditor. They reside at 300 Pepper Lane, Fenton, 63026.

Virgil T. Weare (BA) teaches math in the public schools in Santa Rosa, Calif. He and his wife, Mary, have four children and live at 1808 Wright Street, Santa Rosa, 95404.

Vennie V. Hill, retired, lives at Route 3, Box 497, Corinth, Miss. 38834.

Margaret Ann Austin Jones (BA) works in the business office at Harding University. Her address is Box 871, Station A, Searcy, 72143.

Delores Grayson Girdley works as pro-



gram clerk for the U.S. Army Strategic Defense Command, Huntsville, Ala. She is the recipient of two civil service awards, Sustained Superior Performance Award (1986) and Special Act or Service Award (1987). Her husband, **James** (BA '53), serves as minister of counseling for the Beltline Church of Christ, Decatur, Ala. Their address is P. O. Box 386, Athens, 35611.

John H. Hall (BA) is retired, but works with the church in Catoosa, Okla. He is married to the former **Grace Caton** (Special) who works for Telex Computer Products in Tulsa as financial control assistant. They reside at 10857 East 14th Place, Tulsa, 74128.

JoAnne King Brown (BA) serves as secretary for the Limestone Church of Christ, Bartlesville, Okla. Her husband, **Don** (BS '53), is senior patent chemist for Phillips Petroleum Co. They have three children and reside at 809 Castle Road, Bartlesville, 74006.

Judy Owen Redford is a homemaker. Her husband, Robert, is employed with J. I. Case International. Judy received the three-year award for Christian counseling for Channel 38 TV in Chicago. They reside at 2062 Hunters Wood Drive, Burlington, Ontario, Canada.

John R. Petree is a pilot with United Airlines, Denver, Col. He is married to the former **Clara Nell Waters** ('57) and they live at 15491 East Loyola Place, Aurora, 80013.

Margie Fritz Singer is retired. Her husband, Ernest Leo "E.L.", is program director for the U.S. Department of the Navy (civil service). The couple resides at 71 St. Andrews Road, Brandenburg, Ky. 40108-9311.

Shirley Ann Fisk Cook is a homemaker. Her husband, Daniel, works for Local Corp. as quality assurance engineer. They have two children and reside at 3113 North 90th Drive, Phoenix, Ariz. 85037.

Hatsuyo (Sue) Kitazawa Hawkins is employed with the University of Texas at El Paso library as head of current periodicals and microforms. She was elected president for 1988 of the Japan America Society of El Paso. Her husband, **Vernon** ('59), serves as minister for the Sunrise Acres Church of Christ. Their address is 7213 Armistad, El Paso, Texas 79912.

Martel Pace (BA) serves as co-pulpit minister for the Vaughn Park Church of Christ, Montgomery, Ala. He is married to

the former **Doris Grimes** (Special), who works for the State of Alabama. They reside at 4336 White Acres Road, Montgomery, 36106.

Benny Sanders (BA) is interim principal for Salem High School, Salem, Ark. He worked 28 years at Williford as a teacher, high school principal and superintendent. Sanders and his wife, June, live near Hardy.

James F. Gilfilen (BA) is a self-employed farmer. His wife, the former **Grace Anne Howard** (BA '57), does substitute teaching at Fairland Schools (Ohio). They live at Route 1, Box 196, Proctorville, Ohio 45669.

J. Ronald Johnson (MA) is a speech instructor at Gadsden State Community College, Gadsden, Ala. He and his wife, Betty, reside at 2116 Ewing Avenue, Gadsden, 35901.

Julia A. Tate resides at 424-A Hargrove, Athens, Ala. 35611.

Peggy Ann Baker Leonard is employed with the Bank of Mississippi, Corinth, and has been secretary to the president for ten years. Her husband, **Charles** ('66), is counselor at Thrasher High School and serves as minister for the Danville Church of Christ, Rienzi, Miss. Their address is Route 2, Box 100, Rienzi, 38865.

Ethelyn "Smitty" Smith Brecheen (BA) is a homemaker. Her husband, **Carl** (BA '55), is professor of Bible/director of lectureship at Abilene Christian University. She and Carl teach marriage renewal workshops and parenting seminars together. Carl also teaches the Marriage Enrichment Seminar with Dr. Paul Faulkner. The Brecheens live at 2018 Cedar Crest, Abilene, Texas 79601.

Marilyn Starks Arnold is a retired school teacher. Her husband, **Jack** ('54), a former school teacher, is also retired. Their address is Route 1, Box 595, Avinger, Texas 75630.



IBSEN'S GHOSTS — Melanie McKechnie of North Little Rock, Ark.; Sara Smith of Burlington, Mass.; and Andrew Hammit of Flint, Mich., examine their circumstances in a scene from Henrik Ibsen's "Ghosts," presented by the Communication Department in February. Directed by Morris R. Ellis, the cast also included Jim Bob Atkinson of Conroe, Texas, and John Folding of Westlake, La.

Class of '57

Betty Buchanan Gatlin (BA) teaches first grade at Crowley's Ridge Academy, Paragould, Ark. Her husband, **Jerry** ('56), is self-employed. They reside at Route 7, Box 340, Paragould, 72450.

Class of '58

Esther Hatcher Smith is home economics teacher at Westside High School, Omaha, Neb. She resides at 5732 North 81 Street, Omaha, 68134.

Alfred Couch, Jr. (BS), vice president and loan officer of First State Bank of Newport, Ark., was selected as "Employee of the Year" for 1987. Couch and his wife, Peggy, have a son, David, and a daughter, Joy. They reside at 2805 Robinson Drive, Newport, 72112.

Dr. Ottis L. Hilburn (BA) is Vice President for Philanthropic Services at Northeastern Christian Junior College. Dr. Hilburn, formerly of Huntsville, Texas, assumed his duties January 4.



Class of '60

Sue Vinther Dillard (BA) teaches French at Dallas Christian High School, Mesquite, Texas. Her husband, **Owen** (Special), is a dentist. They reside at Route 2, Box 611W, Garland, 75040.

Lillian Ruth Branscum Sartin is employed with Children's Homes, Inc., as secretary, North Little Rock, Ark. Her husband, Mark, is retired from the Air Force and works for Lockheed Corporation repairing aircraft. They make their home at 709 Briar Ridge, Jacksonville, 72076.

Class of '62

James B. Palmer (BA) is a sales representative with Jack N. Palmer Company, Shelbyville, Tenn. He and his wife, the former **Linda Ruth Lee** ('63), have three children and live at 322 Derby Court, Murfreesboro, 37130.

Margaret Rogers Bonnell (BA) teaches

in the public school system, Doniphan, Mo. She is also a college speech teacher at Three Rivers Community College. Her husband, **Wilford** (BA '63), is principal of Doniphan High School. Their address is HC7, Box 76, Doniphan, 63935.

Class of '63

Maggie Jean Shearer Douglas (BA) is an instructor with the public schools in Rose Bud, Ark. Her husband, Bobby, is owner of Douglas Fence Co. The couple resides at 7 Rockwood Drive, Heber Springs, 72543.

Cynthia LeFors Walker is employed with Lester E. Cox Medical Center South, Springfield, Mo. She has four children and lives at 3661 South Blackburn Court, Springfield, 65807.

Grant Killion (BA) is curriculum supervisor with the public schools, Pocahontas, Ark. He is married to the former **Carol Bailey** (BA), who works at Black River Vocational Technical School as instructor of secretarial/word processing. The Killions live at 1705 Thomasville Street, Pocahontas, 72455.

Jack L. Orr (BA) is assistant professor at Cameron University, Lawton, Okla. He is married to the former **Barbara Jean Durling** (BA '62), who is a part-time office worker at Great Plains Surgical Clinic. The couple has three children and lives at 22 Southwest 45th, Lawton, 73505.

Martha Doak Mays is employed with Hillview Acres Children's Home, Chino, Calif. Her husband, **Walter** (BA), also works for Hillview Acres Children's Home. The Mays have three children and reside at 2138 South Pleasant Place, Ontario, 91761.

David L. Simpson (BA) is math teacher and tennis coach in the public schools at Lubbock, Texas. His wife, Patricia, also works for the public schools as coordinator for reading, kindergarten and pre-kindergarten. Their address is 5305 27th, Lubbock, 79407.

Kathy Bishop Chester (BA) teaches in the public schools, Byesville, Ohio. She has two daughters, Krista and Kara, and resides at 803 Clark Street, Cambridge, 43725.

Charlene Babb Knadle (BA) teaches at SUNY Farmingdale and at Suffolk Community College, Selden, N.Y. She is also a freelance writer. Her husband, Richard, is an engineering consultant with Eaton Corp. They reside with their two children,



Dr. Ken Blanchard, co-author with Dr. Norman Vincent Peale of "The Power of Ethical Management," addresses students and business professionals during the annual Management Seminar.

Christopher and Juliane, at 316 Vanderbilt Parkway, Dix Hills, N.Y. 11746.

Clifford Boatright (BA) is superintendent of schools at Thackerville Public Schools, Thackerville, Okla. His wife, Patricia, works as bookkeeper for the schools. Their address is P.O. Box 170, Thackerville, 73469.

Nancy Carole Patterson is a secretary with MSD Agvet, Division of Merck & Co. Inc., Memphis, Tenn. She resides at 4749 Towering Oaks Drive, #4, Memphis, 38117.

E. Odean Parker is vice president of Danville State Bank, Danville, Ark. His wife, Jerrie, works as a secretary. The couple has one child, Erin, and the family's address is P.O. Box 601, Danville, 72833.

Suzanne Stanford Gunter (BS) is a homemaker. Her husband, Charles, is an assistant professor at East Tennessee State University. They reside with their two children, David and Ramonda, at 8 Okeechobee, Johnson City, Tenn. 37604.

Karen Fry McFarren (BA) is personnel manager of Tri County Shirt Company, Salem, Ark. Her husband, Russell, works with Crown Point Time Sharing, Inc., Horseshoe Bend, Ark. Their mailing address is P.O. Box 978, Salem, 72576.

June Hamby Breninger (BA) is professor of psychology at Columbia Christian College, Portland, Ore. Her husband, Lonnie, is counselor and teacher at Columbia

Christian High School. The couple lives with their son, Andrew, at 1431 Southwest Willowbrook Court, Gresham, 97080.

Charles L. Thompson (BA) teaches in the public schools in Daingerfield, Texas. His wife, the former **Kathleen O'Connor** (BS '61), also teaches. Their address is Route 1, Box 212, Omaha, 75571.

Ed Mayo (BS) is employed with The People Bank, Knoxville, Tenn. His wife, Faye, works for Dimension Data, Inc. They reside with their two children, Kelly Michelle and Christin Rene, at 7520 Popen Drive, Knoxville, 37938.

John D. Eshelman (BS) is executive vice president of Seattle University, Seattle, Wash. He is married to the former **Susan Lambdin** ('62) and they reside at 9812 - 44th Avenue N.E., Seattle, 98115.

Tom D. Blake (BA) serves as minister of counseling and visitation for Maple Hill Church of Christ, Lebanon, Tenn. His wife, Carolyn, works for Friendship Christian School, where she accompanies the chorus. They have two children, Brad and Lori, and live at 1621 Shady Circle, Lebanon, 37087.

Travis Ray Stewart (BS) is a high school teacher in the public schools, Sabinal, Texas. He also owns a printing business. He is married to the former **Betty Cobb** (BA), who is also a high school teacher. Their address is P.O. Box 567, Sabinal, 78881.

Charles Lee Presley owns Presley Engineering Co., Huntsville, Ark. He is a consulting engineer. His wife, Junie, works at Madison County Waste Management. They reside at 504 Governor's Road, P.O. Box 474, Huntsville, 72740.

Katie Darling Wesche (BA) is assistant superintendent of schools at Nashville Public Schools, Nashville, Ark. Her husband, Thomas, is a certified public accountant and works as auditor for the Arkansas Joint Legislative Committee. They have two children, Kerri and Johnathan, and reside at 1014 North 9th, Nashville, 71852.

Joyce Wilson Wille is a teaching assistant in the public schools. She received a merit award for exceptional performance in 1987 and was also selected Outstanding Staff Member. Her husband, **Bob** ('61), serves as minister for the church. The couple resides at 5204 Rampart Road, Columbus, Ohio 43207.

John A. Billingsley is employed with the Bossier Council on Aging, Bossier City, La. He retired from the Air Force after 22

years. His wife, the former **Jean Wilkes** ('65), works for the Coca Cola Company. Their address is 2924 Eugene Street, Bossier City, 71112.

Charles H. Parker (BA) is president of Harris & Parker Farms, Inc., Senath, Mo. He and his wife, Phyllis, have two children and reside at Route 2, Senath, 63876.

Claudia Shewmaker Templer is owner and manager of Templer Management Co. Her husband, Jerry, is a physician and professor of otolaryngology at the University of Missouri Medical Center. The couple has two children and lives at Route 12, 6210 South Ridgewood Road, Columbia, Mo. 65203.

Jan D. Beeson owns Beeson's Sanitation Service, Jonesboro, Ark. He is married to the former **Donna Duncan** ('65) and they have three children. Their address is Route 9, Box 26, Jonesboro, 72401.

Marcus R. Walker (BA) teaches in the Chinle Public Schools, Chinle, Ariz. His wife, Dorrean, teaches social studies in the same school. Their address is P.O. Box 503, Chinle, 86503.

Lester L. Risner (BS) is vice president of planning for W.A. Krueger Co., Scottsdale, Ariz. He is married to the former **Peg Middleton** ('68), who is school nurse for Scottsdale Christian Academy, Phoenix. The couple has two children, Cheryl and Melinda, and live at 4831 East Pershing, Scottsdale, 85254.

Sue MacDougall Skipper is owner of Sue's Flowers, Tyler, Texas. Her husband, **Dannie** (BA '61), is owner and president of Skipper-Tyler, Inc. Their address is 617 Purdue, Tyler, 75703.

Larry J. McKean (BS) is employed with Beech Aircraft Corp., Wichita, Kan. He is married to the former **Jo Ann Stark** ('65), who is senior sales director of Mary Kay Cosmetics. They reside at 1221 Dry Creek, Derby, Kan. 67037.

Joe Kidd is employed with Tyson Foods, Springdale, Ark. His wife, Charlene, is an accountant with Brown and Deskin, CPA. They live at 200 Angela, Springdale, 72764.

Bob D. Akers (BA) is a sales representative with the 3M Company, St. Paul, Minn. He and his wife, Jill, have two sons and reside at 125 East Powell, Collierville, Tenn. 38017.

Philip H. Hall (BA) is principal of the public schools in Stover, Mo. He and his wife, the former **Gerry Kurz** ('66), have a

daughter, Kari Diane. The family's address is Box 303, Stover, 65078.

Sherra Martin Childs (BA) is a homemaker. Her husband, **G. W.** (BA '62), serves as minister for the Church of Christ, Bells, Tenn. The couple has a son, William Woodrow, and their address is Box 117, Bells, 38006.

Sharon Rose Scott (BA) teaches kindergarten in the public schools in Eldon, Mo. She is active in Delta Kappa Gamma Society, an honorary educational organization for women educators. She resides at 1014 Larkin Drive, Eldon, 65026.



Edward R. Ruffin is vice president of sales for Sieg Company, Davenport, Iowa. His wife, Alice, works for Norwest Mortgage Company as customer service representative. They live with their son, R.D., at 826 15th Street, Bettendorf, 52722.

James C. Willis (BA) holds the law degree and is employed with Merrill-Lynch as life agency insurance specialist, Roswell, Ga. He and his wife, Harriott, have three children and reside at 3028 Windfield Circle, Tucker, 30084.

Gene E. Jester (BA) is guidance counselor for Yerger Middle School, Hope, Ark. He and his wife, Lucretia, have three children and live at Route 1, Box 55, McCaskill, Ark. 71847.

A. Richard Covalinski (BS) is an elementary teacher in the public schools in Morganton, N.C. He also serves as chairman of the Burke County G.A.T.E. Program (Gifted and Talented Enrichment). He was one of 12 teachers chosen in 1987 to participate in a Tropical Ecology Workshop in Belize, Central America. His wife, Mary Nell, is a pharmacist and they have two sons, Rikerd and John. Their address is Route 3, Box 46, Morganton, 28655.

Kirsten Christensen Canoy (BS) is employed with the University of the Virgin Islands as manager of the Ecological Research Station. Her husband, **Mike** (BA '60), works for the government of the Virgin Islands. The couple has four children and their address is P.O. Box 4050, St. Thomas, V.I. 00801.

Paul W. Hosse (M.R.E.) works for the Tennessee State Prison School as mathematics teacher, Nashville, Tenn. His wife, Doris, is a clerk in Chapter 1 Correc-

Class of '63 (Con'd.)

tions Education. They reside at 824 Potter Lane, Nashville, 37206.

Norma Harper Miller teaches second grade at Greater Atlanta Christian School, Norcross, Ga. She was selected "Teacher of the Year" for 1986-87. Her husband, **Jimmy** (BA '62), is a realtor and part-time preacher. They have two children and live at 1681 Brantford Drive, Tucker, 30084.

Shirley McNew

Willhite (BS) is associate professor of office administration at the University of Tennessee at Martin, Tenn. She is a recipient of the University of Tennessee National Alumni Association Outstanding Teacher Award. Her husband, Joe, is a farmer and they reside with their children, Shannon and Andy, at Route 1, Box 356, Martin, 38237.



Albert J. Ferrell (BS) is area sales manager for Anchor Hocking, Northbrook, Ill. His wife, Darlene, is administrative director of Culen Inn. They reside with their two children, Whitney and Patricia, at 10953 Ursula Drive, Willow Springs, 60480.

Mary Ann Sellers Bradford (BA) teaches second grade at Beaver Ridge Elementary School, Norcross, Ga. She and daughter, Renee Ann, live at 1164 Sweetwater Circle, Lawrenceville, 30244.

Class of '64

Naita Jean Berryhill Tate (BS) is a homemaker. Her husband, **Sid** (BS '63), is a medical doctor. They have four children and reside at 9 Magnolia Drive, Searcy, Ark. 72143.

June Wyatt (BS) is Harding's Stephens Residence Hall director. Her address is Box 854, Station A, Searcy, 72143.

William B. Tate is a medical doctor in the U.S. Air Force. He is married to the former **Peggy Darling** ('65) who is a student at UCCS, Colorado Springs, Colo. They have three children and their address is 157 Del Oro Circle, Colorado Springs, 80919.

Joyce Franks Sanders (BA) is quality control reviewer for the Arkansas Human Services, Little Rock. Her husband, Jake, is a farmer and their address is Route 1, Box 263, Searcy, 72143.

Loleta Meredith Higginbotham (BS) is assistant professor of home economics at Harding University. Her husband, **Ed** (BA '60), is superintendent of Harding Academy. Their address is 1120 North Ella, Searcy, 72143.

J. Leo Montgomery (BA) is a partner with Arthur Young & Company, Atlanta, Ga. He received the Outstanding Service Award from the Georgia Society of CPAs. He and his wife, Susie, have two children, Johnny and Nikki, and reside at 5234 Wynterhall Circle, Dunwoody, 30338.

Sylvia Worley Tillman is a homemaker. Her husband, Charles, is a supervisor with AT&T. They live at 2516 Deonie, Bossier City, La. 71111.

Barbara Boaz Benson (BA) teaches fourth grade at Turnpike Christian School, Grand Prairie, Texas. Her husband, **Jerry** (BA '69), is an accountant at the University of Texas Southwestern School of Medicine. They have two children and reside at 1919 West Tarrant Road, Apt. 1812, Grand Prairie, 75050.

Glenn G. Valentine (BS) is employed with B.P. America as audit manager, Houston, Texas. He lives at 10940 Meadowglen, Apt. 476, Houston, 77042.

Iris Douglas Johnson (BA) is a math instructor at Dallas County Community College District — El Centro College, Dallas, Texas. Her husband, **Charles** (MA '61), is a high school counselor with the public schools. They reside at 2417 Catalina Drive, Mesquite, 75150.

Jackie Thayer Williams (BA) is a special education teacher in the elementary public schools, Abilene, Texas. Her husband, **Arthur** (BA), is a self-employed sculptor. They have two children, Dustin and Kenyon, and make their home at 625 E.N. 22nd, Abilene, 79601.

Heidi Heid Blackburn is a real estate appraisal secretary with Hendricks & Associates, Des Plaines, Ill. Her husband, Charles, is manager of general accounting with IMC Fertilizer, Inc. They reside with their two children, Angela and J.D., at 103 Stonegate Road, Buffalo Grove, 60089.

Kenneth D. Phillips (BA) is employed with Merchants & Marine Bank as assistant vice president of data processing, Pascagoula, Miss. His wife, the former Marlyn Stewart, is assistant teacher in the public schools. Their address is 4302 Concord, Pascagoula, 39567.

Jimmie D. Lawson (BS) is a professor at Louisiana State University, Baton Rouge. He

is married to the former **Janie Miller** (BS), who is part-time instructor at Louisiana State University. They have two children, Michal Lynette and John Kevin, and live at 8275 Menlo Drive, Baton Rouge, 70808.

Sandra Childers Chavis (BA) is high school counselor in the public schools at Pine Bluff, Ark. Her husband, Philip, is an optometrist. They have two children, Lara and Brent, and reside at 2201 Richmond Drive, Pine Bluff, 71603.

Robbie June Shelton holds the B.A. degree from the University of Arkansas at Little Rock and the M.S. from the University of Central Arkansas. She is program operations manager for Arkansas Employment Security, Little Rock. She received the Award of Merit in 1982 from the Arkansas chapter of the International Association of Personnel in Employment Security. Her address is 2215 Coors, North Little Rock, 72118.

Duke Jennings (BA) is a pathologist with Doctors' Pathology Services, Jonesboro, Ark. He serves on the Board of Crowley's Ridge Academy. He and his wife, Becky, have two children, John Corey and Jamie Elizabeth. The family lives at 615 South Melton Circle, Jonesboro, Ark. 72401.

Robert S. Brewer (BA) is employed with Ark-La, Inc. as manager of organizational development, Shreveport, La. He is also a professional speaker. He is married to the former **Linda Anne Lee** (BA), who teaches at Country Day School. They have two children and reside at 9528 Holly Oak Drive, Shreveport, 71118.

David R. Kernodle is a dentist at Harrison, Ark. He and his wife, Wanda, have three children: Rob, Scott and Jennifer Louise. The family's address is 715 West Sherman, Harrison, 72601.

Carolyn Houser Hermelink is a homemaker. Her husband, George, works for Tracy-Locke as senior vice president and creative director. They have three children and reside at 1600 Leeward Lane, Plano, Texas 75075.

Class of '65

Linda Risinger Stanley (BA) is secretary to the vice president for student affairs at Harding University. Her husband, **Jim** (BA), is educational director for the College Church of Christ. Their address is 9 Julner Drive, Searcy, 72143.

Anne Whiddon Keith has a home business called American Heritage Center.

She resides at 1110 South Tamela, Lake Charles, La. 70605.

Dr. Paul M. Gardner (BA) has been named director of resource development for Heifer Project International at Little Rock, Ark. Gardner has 22 years' experience in higher education, the last 20 in public relations and fund-raising for colleges and universities. He has bachelor's, master's and doctoral degrees in administration of higher education with an emphasis in public relations and fund-raising. He is certified by the National Society of Fund-Raising Executives. Heifer Project raises cattle on a 1,200-acre ranch in Perry County and gives the animals to the poor in underdeveloped countries to help fight hunger and poverty. Gardner is married to the former **Mary Cronin** ('74) and they have a son, Jay. The family lives at 38 Dalewood, Searcy, 72143.

CAUSE, the professional association for computing and information technology in higher education, awarded Dr. **James Penrod** (BA), Vice President for Information Resources Management at Cal State/L.A., its annual National Recognition Award for Excellence and Leadership at its national conference in Tarpon Springs, Fla., in December. As part of the recognition, CAUSE will donate \$1,500 in Dr. Penrod's name to the Master of Arts Computer Education Program at Cal State/L.A.



Dr. Penrod is a nationally recognized authority on information technology in higher education. He has had a significant impact on the advancement of the field through his outstanding career achievements.

Prior to his work at Cal State/L.A., Dr. Penrod led the development of IRM divisions at the University of Maryland at Baltimore and Pepperdine University.

Dr. Penrod has served on the Educational Testing Service Advisory Committee for Research, is a faculty member for the CASE Summer Institute and served on the Program Planning Committee for the EDUCOM National Conference in 1985 and 1987. He received the M.S. from Tulane University and the Ed.D. degree from Pepperdine University. He and his wife, Ann, reside at 13214 Moorpark Street, Apt. 207, Sherman Oaks, Calif. 91423.



Thomas Sowell, an economist with the U.S. Department of Labor in 1961-62, visits with students at a reception following his American Studies lecture.

Class of '66

Larry Lee Eoff (BA) is a guard at Guardsmark, Inc., Dallas, Texas. He resides at 512 North Kaufman, Seagoville, 75159.



Nancy Dasher Oswald (BA) works for the South Carolina Department of Health and Environmental Control in Columbia, S.C. Her husband, Larry, is with the South Carolina Department of Vocational Rehabilitation. The couple lives at 2351 Priceville Road, Gilbert, 29054.

Class of '68

Donald K. Daniel (BA) is vice president of National Health Corp. L.P., Murfreesboro, Tenn. He is married to the former **Gloria Jean Page** (BS '70) and they have two children, Judith and Jenny. The family resides at 1441 Haynes Drive, Murfreesboro, 37130.

Parker L. Gunn (BA) works for Contel of Arkansas as services technician, Alma, Ark. He and his wife, Yolanda, have three children: Amy, Miriam and Esther. The family resides at Route 2, Box 576, Alma, 72921.

Wayne Hodnett (BA) is a recruiter for

Class of '67

Susan Mangrum Shadron (BA) is a free-lance writer. Her husband, David, is district service manager for AM International. Their address is 5709 Kugler Mill Road, Cincinnati, Ohio 45236.

Terry D. Eyman (BA) serves as associate pastor of the Emmanuel United Methodist Church, Denver, Colo. His wife, Priscilla, is office manager for ADA Technologies. They have five children and reside at 4988 West Kentucky Avenue, Denver, 80219.

Class of '68 (Con'd.)

the U.S. Air Force Reserve. He is married to the former **Glenda Yates** (BA '66) who is an elementary teacher in the public schools. The couple has twin daughters, Sonya and Tonya. The family lives at Route 3, Box 307-D, Bastrop, Texas 78602.

Berry Moore is inventory control officer in the U.S. Navy. His wife, Louise, is a commander in the Navy Nurse Corps. The couple's address is 1846 Waterbury Avenue, Orange Park, Fla. 32073.

Class of '69

Randy Hughes is superintendent of Blevins Public Schools, Blevins, Ark. He is also president of Hughes Properties. His wife, Karan, is an English teacher in the Nashville Public Schools. The couple has two children, Toby and Hayden. The family's address is P.O. Box 236, Nashville, 71852.

J. Michael Mays (BA) serves as the pulpit minister for Meadowbrook Road Church of Christ in Asheboro, N.C. He and his wife, Marjorie, have a son, Joshua, 7. The family resides at 454 Westminster Drive, Asheboro, 27203.

Allen W. Richmond is employed with Phillips Petroleum Company, Bartlesville, Okla. His wife, Carolyn, is a dietician. They have three children — David, Andrea and Douglas — and reside at 2430 Dorchester, Bartlesville, 74006.

Class of '70

Vicki Giles Harris works for State Farm. Her husband, Gene, is retired from the Air Force and works for South Austin Medical Center in Austin, Texas. The family's address is 201 Arikara, Buda, 78610.

Mike Chandler (BS) is operations manager at BJ McAdams, Inc. in North Little Rock, Ark. He and his wife, Linda, have two children. The family resides at Route 1, Benton, 72015.

Class of '71

Herbert Koger, Jr. is a technical sergeant in the U.S. Air Force. His address is 605 East 13th, Clovis, 88103.

Class of '72

Cindy King Finch (BA) recently accepted a position as remedial reading teacher in Union, Mo. public school system. Her husband, Randy, works for United Medical Mart of Florissant. They have two children, Heather, 8, and Craig, 6. The family resides at 11 Martin Lane, Union, 63084.

Steve Williams (BS) (M.Th. '76) received the Ph.D. degree in Christian ethics from Baylor University. Williams preaches for the

the Association of Ohio Philanthropic Homes for the Aging. He and his wife, the former **Janet Prince** (BA '73), reside at 551 Park Blvd., Worthington, Ohio 43085-3741.

Class of '73

Paul S. Fredin (BA) is self employed as a sales representative. His wife, the former **Donna Allen** (BA '67) is a business instructor at Foothills Vo-Tech School, Searcy, Ark. They reside with their children, Jennifer and Matthew, at 109 Sunset Place, Searcy, 72143.



ACADEMIC ALL-AMERICAN — Senior Jack Moore of Huntsville, Ala., receives the GTE Academic All-America award from Sheila Jones, general manager of GTE's Arkansas division. Moore's award was also sponsored by the College Sports Information Directors of America.

Cactus Drive Church of Christ in Levelland, Texas. He is married to the former **Dail Boyd** ('73) and they reside at 2037 South College, Levelland, 79336.

Jerry R. Myhan (BA) is health care director for a mission clinic for the Church of Christ in Cap-Haitien, Haiti. He is married to the former **Dianne Doty** (BA) and they have three children: Garret, Lukas and Meredith. The family's address is CHM/MAF P.O. Box 407103, Ft. Lauderdale, Fla. 33340-7103.

Larry A. Harris (BA) is administrator of Willow Brook Christian Home. He was elected in November, 1987, as president of

Daniel S. Bateman (BA) is a state trooper with the Michigan Department of State Police, New Baltimore, Mich. His wife, Anne, is a homemaker and substitute teacher at Luckett Christian Academy. They live with their two children, Sheila and Daniel Thomas, at 30024 Elmgrove, St. Clair Shores, 48082.

M. Terry Welch is co-owner with his wife, the former **Jatonne Laney** (BA), of the Country Gift Shop, Jaterryon, Cloudcroft, N.M. They have a daughter, Heather, and the family's address is Box 173, Highway 82, Cloudcroft, 88317.

Gregory G. Pauley (BS) is manager of

the Ohio Power Company, Cambridge, Ohio. He is married to the former **Kathryn Henderson** (BA '72) and they have three children: Zachary, Leah and Sarah. The family resides at 1917 Sunset Drive, New Concord, Ohio 43762.

Class of '74

David B. McElwain (BS) works with the Church of Christ in Godfrey, Ill. He and his wife, Pat, have two children, Meredith, 5, and Alan, 2. The family lives at 6416 Humbert Road, Godfrey, 62035.

Cathy Lynn Trapp Lohrman (BFA) works as a sales assistant with Coldwell Banker, Englewood, Colo. Her husband, Gary, is a broker associate with Coldwell Banker Residential Real Estate. They reside with their two children, Jeffrey and Rachel, at 5553 South Malta Street, Aurora, 88016.

Class of '75

Fredrick E. Adkins, III, president of the Arkansas Financial Group, Inc., at Little Rock, Ark., has been admitted to the Registry of Financial Planning Practitioners. He is married to the former **Maureen Blackburn** (BA) and they reside at 95 White Oak Lane, Little Rock, 72207.

Marta Montgomery Leo (BA) is employed with Lincoln Property Company, Dallas, Texas. Her husband, Gregory, is with Heritage Press. The couple is at home at 5711 Caruth Haven, Dallas, 75206.

Ted J. Fish, M.D. (BS) has been elected to Fellowship in the American College of Cardiology. He is in private practice in Fayetteville, Ark. He and his wife, Julie, reside at 1701 Applebury Drive, Fayetteville, 7270-2502.

Michael Linz (BS) is director of software support systems with CCX Network, Inc. He has three children and resides at 211 Club Lane, Conway, Ark. 72032.

Malena Wisener Brown is employed with Marsh & McLennan. Her husband, Arvard, is a state trooper with the Arkansas State Police Department. They have a daughter, Minda LeAnn, and reside at Route 2, Box 200, Malvern, 72104.

Peggy Murray Matson (BA) is attending the University of Arkansas at Little Rock School of Law and works as law clerk in the Overkey Law Firm. Her husband, Charles, is vice president of Matson, Inc.

(general contractor). The couple resides at 108 Linwood Court, Little Rock, 72205.

Barbara Main Gibbons (BA) teaches in the public schools in Glen Rose, Texas. Her husband, John, works for Brown and Root Construction Co. The couple has a daughter, Kristi Tarae, born September 1, 1987. The family's address is P.O. Box 658, Glen Rose, 76043.

Rhonda Campbell Whybrew is a doctor of chiropractic, Greenbrier, Ark. Her husband, Harold, works for Farmers Tractor & Implement Co. They have two children, Misty Dawn and Edward Anthony, and the family's address is P.O. Box 441, Greenbrier, 72058.

Sandy Stewart Jenkins (BA) is a homemaker; her husband, Ron, is an Army Finance Officer working in resource management. The couple has four children: Derick, Amanda, Joshua and Laura Jean. The family lives at 114 Fifth Artillery Road, Ft. Leavenworth, Kan. 66027.

Class of '76

Sarah L. Sears (BA) was presented in a series of drawings and prints at the Gregg Galleries. The National Arts Club, New York City, in October. Her address is 236 Ainslie, Apt. 3, Brooklyn, N.Y. 11211.

Betty Lou Kendrick Turner is self employed with child care in her home. Her husband, Todd, is a meat processor at Randall's Supermarket. They reside with their two children, Angela and Marissa, at 2007 West Pecos Valley Trail, Katy, Texas 77449.

Stephen F. Herrington (BA) is a ticket agent in the tickets-by-mail division of American Airlines, Inc., Dallas, Texas. Steve lives at 9825 Parkland Court, Dallas, 75220.

Class of '77

Daniel L. Ballenger (BS) is a dentist in Little Rock, Ark. He and his wife, the former **Diana Davis** ('81), have two children, Joseph and Jason. The family resides at 11 Caddy Cove, Maumelle, 72118.

Alan B. Wilson (BA) works for Boise Cascade in southwest Louisiana. He is the forester in charge of all silvicultural activities on West Bay District. He and his wife, the former **Jan Crews** (BS '76), reside at 12 McReynolds, DeRidder, 70634-9257.

Class of '78

Mike Binns (BA) is a pulmonary diagnostic technician for Arkansas Children's Hospital. His wife, the former **Kay White** (BA) is a business education instructor at Mann Arts/Sciences Magnet School and McClellan High School for the Little Rock (Ark.) School District. The couple resides at 6404 Santa Monica, Little Rock, 72209.

Roger K. Pritchett (BA) and his wife, the former **Karen Keelin** (BSN '79), are missionaries in Africa. They have two children, David and Kristy, and their address is Box 1388, Meru, Kenya, East Africa.

Janice Reavis Simon (BA) teaches at Turrell Elementary School, Turrell, Ark. Her husband, Billy, is employed at Riggs Supply Company, West Memphis. The couple resides at Route 1, Box 224A, Turrell, 72384.

Timothy S. Rinehart (BA) is employed by Mems Ambulance as a paramedic, Little Rock, Ark. His wife, Teresa, works for Blue Cross-Blue Shield. They live at 4800 Trinity Drive, Little Rock, 72209.

Robert W. Deese is chief pharmacist for Big B Drugs, #318, Cullman, Ala. He and his wife, Sherrilline, have two children, Robert II and Brent. The family resides at 1810 Culpepper Street, N.W., Cullman, 35055-6102.

Angela Lynn Criswell (BS) is a homemaker; her husband, Jim, is in the Entomology Department at Oklahoma State University. The couple lives with their daughter, Amy Marie, at 614 North Stallard, Stillwater, Okla. 74075-8821.

Class of '79

Robert R. Amis (BA) is director of student services at Harding Graduate School of Religion, Memphis, Tenn. He makes his home at 4649 Cotton Lane, Apt. 7, Memphis, 38117.

Charles Carroll (BA) teaches at Morris School for boys at Searcy, Ark. His wife, the former **Clara Morrow** (BS) is a teacher at Des Arc High School, Des Arc. The couple has two daughters, Monica and Jacqueline, and lives at 27 Cottonwood, Searcy, 72143.

Jeff A. Earnhart (BS) is employed with Peat Marwick Main & Co., St. Louis, Mo. He is married to the former **Marion Rossio** (BS) and they have two children, Blake, and

Class of '79 (Con'd.)

Matthew William, who was born October 16, 1987. The family's address is 1206 Julie, Cahokia, Ill. 62206.

Larry E. Sawyer (CCP) serves as minister for the Highlands Church of Christ, Lakeland, Fla. He and his wife, Jennifer, have two children, Hannah and Robert. The family's address is P.O. Box 6026, Lakeland, 33807-6026.

Anne Waller Allen (BS) and her husband, **Amos** ('81), are missionaries in Africa. They have two children, Jennifer and Michael, and their address is Box 3985, Eldoret, Kenya, East Africa.

Sammie Berry (BBA) is vice president of financial operations with MTEch Corporation. He and his wife, the former **Renee Ruffin** (BA), have two daughters and reside at 1143 Aspen, Duncanville, Texas 75116.

Cliff Shelton (BA) is a teacher and coach at Greater Atlanta Christian School, Atlanta, Ga. He is married to the former **Kristy Rollmann** (BA '80) who also teaches at Greater Atlanta Christian School. The couple has a son, Tyler Kent, born January 24, 1987. The family lives at 5447 Rails Way, Norcross, Ga. 30071.

Cliff Parker (BS) works for Peat Marwick Main, Fort Worth, Texas. He is married to the former **Patricia Bandy** ('82), an interior designer in the American Society of Interior Designers. They reside with daughter, Julia Lynn, at 3500 West Bidison, Fort Worth, 76109.

Linda Terrell McElroy (BA) is second grade teacher at Beebe Public Schools, Beebe, Ark. Her husband, **Tim** (BA '77), is teacher and coach at the same school. They have a daughter, Lindsey Nichole, and the family's address is P.O. Box 216, Beebe, 72012.

Paul David Allen (BS) is an income tax auditor with the Department of Finance & Administration, Corporation Income Tax Section, Little Rock, Ark. He lives at 1602 Green Mountain Drive, Apt. 425-X, Little Rock, 72211.

Class of '80

Alan Fonville (BA) is a manager for the Wal-Mart corporation at one of their stores in Geneva, Ala. He and his wife, Carol, have a daughter, Jessica, 2.

Joe Stork (BBA) is vice president for

recruiting in the Phoenix (Ariz.) office of Jackson and Coker. Joe and his wife, the former **Karen Massey** (BA), live with their three children — Kristy, 7, Ryan, 5 and Elyssa, 1 — at 14002 North 22nd Street, Phoenix, 85022.

Jana-Lynn Smith Skelley (BA) is a homemaker; her husband, Joe is a research chemist with Bryce Corporation. The couple lives with their two children, Tara and Trevor, at 3713 Mimosa, Memphis, Tenn. 38111.

Garry Clinton Baccus is an instructor pilot with the U.S. Air Force, Sheppard AFB, Texas. His wife, Dionna, teaches in the public schools. The couple lives at 220 B Polaris, Wichita Falls, Texas 76311.

Class of '81

Melissa McCluggage Graham (BSN) manages seven surgery-related clinics with Wishard Memorial Hospital, Indianapolis, Ind. Her husband, Michael, is senior designer with International Lasar Machines. The couple resides at 7295 Lockwood Lane, Apt. D, Indianapolis, 46217.

Walter J. Orr is a civil engineer with Catterau & Wright Ltd., Saskatoon, Saskatchewan, Canada. His address is 818 Wollaston Crescent, Saskatoon, Sask. Canada S7J 4H1.

Walter F. Buce (BBA) is executive vice president and chief operating officer for CerTiFLEX Systems. He and his wife, the former **Cassandra Mahaffy** (BA), live at 1427 Moun Vernon Drive, Mesquite, Texas 75149-1951.

Julia Phelps Edwards teaches at Hickerson Elementary School, Manchester, Tenn. Her husband, Robert, is an engineer with Schneider Services, International at Arnold Air Force Base. They reside with their daughter, Amanda Ann, who was born May 28, 1987, at 1008 Remington Place, Manchester, 37355.

Lisa Pate Hill (BA) teaches first grade in the public schools, Cookeville, Tenn. Her husband, David, is owner and manager of Village Squire Men's Wear. The couple lives at Route 1, Box 7E, Cookeville, 38501.

Woody Loden, IV (BBA), manager of Batesville Concrete Products, has been installed as a member of the 1988 board of directors of Mississippi Associated Builders and Contractors, Inc. He and his wife, the former **Crystal Eldridge** (BSN '80), have

two children, Tyler and Madison. The family lives at Route 3, Box 227, Batesville, Miss. 38606.

Class of '82

Jeffrey McKinzie (BS) is emergency room physician at Camden-Clark Memorial Hospital, Parkersburg, W. Va. He and his wife, the former **Ruth Aebi** (BA), have a daughter, Rachel Leigh, and reside at 4303 Fourth Avenue, Vienna, 26105.

Tine Jo Letcher di Fate (BA) is special education teacher at Pearl City, Hawaii. Her husband, Roger, is in the U.S. Navy at Pearl Harbor. Their address is 1060 Kam Highway 3403B, Pearl City, 96782.

Della Howell Blough is a registered nurse at Mercy Health Center. Her husband, Joseph, is vice president of Midwest Thermal Products. They reside with their two daughters, Christyna and Katie, at 3113 Eagle Pass Lane, Edmond, Okla. 73013-7427.

Karla Kell Hale (BA) is a psychotherapist with the League City Counseling Center, League City, Texas. Her husband, Price, is a resident in psychiatry at the University of Texas Medical Branch, Dept. of Psychiatry. The couple lives at 1505 Postoffice Street, Galveston, 77550.

Shawn Z. Daggett (BS) and his wife, the former **Donna Shackelford** (BSN '83), are missionaries in Italy. They have a son, Seth. The family's address is Via Pomarolo 021, Bergamo, Italy 24020.

Maryann Diehl Fox is a homemaker. Her husband, Gary, works for Parks and Recreation. They live with Paul and Kristin at 1120 Norwood, Brainerd, Minn. 56401.

Class of '83

James D. Cooper (BA) is director of cooperative education at Northeastern Christian College, Villanova, Pa. His wife, Jill, teaches kindergarten at Coventry Christian School. The couple lives at 42 Stewart Street, Bridgeport, 19405.

Sherry Reed Nossaman (AA) is the media buyer at Mangan Rains Ginnaven Holcomb. She and her husband, **Rob** (BBA), live at 4807 Greenfield Drive, Little Rock, Ark. 72209-1616.

Camille Gibson (BBA) is employed with United Funding Group as marketing



BALANCE IN MOTION — Members of the Chinese Golden Dragon Acrobats of Taipei present the finale of a show performed at Benson Auditorium for a large audience made up of children of all ages. The troupe presented a variety of precision balancing feats in the Lyceum Series schedule.

representative, Addison, Texas. She resides at 5657 Amesbury, Apt. 108, Dallas, 75206. ***

Allen Frazier (BBA) is loan officer for Valley Banks. He is married to the former **Pamela Parker** (BA '81) who is a homemaker and piano teacher. They reside with their son, Shawn Allen, at 220 Bethel Court, Oregon, Wis. 53575.

Class of '84

Phil Miller (BS) teaches eighth grade earth science in the Beebe Public Schools, Beebe, Ark. He is married to the former **Sharon Goetting** (BA '81), high school English teacher, and they have one son. ***

Angela Faye Estes (BA) is a speech language pathologist with the University of Tennessee Center for the Health Sciences, Memphis, Tenn. Her address is 871 Creekside Drive, Memphis, 38117. ***

Neil Thompson (BBA) is a budget analyst with Atlanta Gas Light Company. He

is married to the former **Stephanie Collins** (AA) who is employed with The Ritz-Carlton Hotel Company as administrative assistant to the associate general counsel. They live with their son, David Neil, Jr., at 4904 Liberty Court, Stone Mountain, Ga. 30087. ***

Kandy Hester Barnes (BA) is a speech pathologist with Horn Lake Middle School, Horn Lake, Miss. Her husband, Darrell, teaches physics and chemistry at Southaven High School. The couple resides at 5480 Oak Hollow, Apt. 1, Memphis, 38116. ***

Kimberly Glisson Luna (BA) teaches in the city schools in Rantoul, Ill. Her husband, Paul, is manager of Redwood and Ross. They live at 302 North Penfield, Rantoul, 61866. ***



Debbie Higginbotham Maxwell works at Versar, Inc., Springfield, Va. Her husband, Stephen, is also with Versar, Inc. The cou-

ple resides at 5833 Royal Ridge Drive, Springfield, 22152. ***

W. Jay Tyree (BA) serves as minister for the Church of Christ in Black Oak, Ark. He and his wife, Becky, have a daughter, Elizabeth Suzanne. The family's address is Box 122, Black Oak, 72414. ***

Rayton Sianjina is attending Ole Miss working toward the Ph.D. degree. His address is University of Mississippi, Box 6703, University, Miss. 38677. ***

Angela Estes (BA) is employed by the University of Tennessee Center for Health Sciences as speech-language pathologist, Memphis, Tenn. Angie lives at 871 Creekside Drive, Memphis, 38117. ***

Julie Faris Burns (BA) is self-employed in retail clothing. She received her private pilot's license in 1985. Her husband, Thomas, is a pilot with Continental Airlines. The couple resides at 18788 Marsh Lane, Apt. 2933, Dallas, Texas 75252. ***

Gary T. Williams (BA) is married to the former **Cheryl Lynn Tucker** (BS) and their address is P.O. Box 1201, Searcy, 72143. ***

JoEllen Noland Anklam (BS) is a producer with CBN Publishing, Virginia Beach, Va. Her husband, Jim, is an actor and free-lance producer. The couple's address is 2052 Lyndora Road, Virginia Beach, 23464. ***

Edwin M. Cooper (BBA) is a computer programmer and assistant vice president with Morgan Keegan & Co., Inc. He and his wife, Amanda, live at 6302 Star Valley Amanda, live at 6302 Star Valley Drive, Memphis, Tenn. 38134.

Class of '85

Donna Marler is a medical student at the University of Tennessee at Memphis. She resides at 550 Techno Lane, Apt. 311, Memphis, 38105. ***

Navy Ensign **Matthew P. Ford** (BBA) is with the Standing Naval Force Atlantic aboard the guided missile frigate, USS Underwood, homeported in Mayport, Fla. ***

Michael A. Ballard (BA) serves as youth minister with the Highland Oaks Church of Christ, Dallas, Texas. He is married to the former **Denise Huffman** (BA), a teacher in the public schools. The couple lives at 11100 Kingsley Road, Apt. 339, Dallas, 75238.



WINTER FESTIVAL COURT — Melinda Bray, a junior marketing major from Tulsa (top, center), reigns as Winter Festival Queen with her court, (front, from left) India Medders, Resaca, Ga.; Amber Gardner, Jake Tribble and Angie Mote, all of Searcy; (back row) Lee Heidbreder, Corning, Ark.; Tama Ellis, Ardmore, Okla.; Michelle May, Bartlett, Tenn.; and Courtney Cheyne, Granbury, Texas.

Class of '85 (Con'd.)

Jay K. Mahle (BBA) is employed with Chevron U.S.A., Inc. His wife, Carla, is pursuing an M.A. at the University of Houston. The couple resides at 2820 Broadmead, Apt. 912, Houston, Texas 77025.

Todd D. Edwards (BA) is youth minister for the Laurel Church of Christ, Knoxville, Tenn. He is married to the former **Lisa Taylor** (BA), who is a speech/language pathologist in the public schools in Knoxville. They live at 3100 Lake Brook Blvd., #23, Knoxville, 37909.

William J. Hennig is with Motorola, Inc. He resides at 4505 West Buffalo Street, Chandler, Ariz. 85226.

Lesa R. Barnett (BBA) is assistant manager of Famous Footwear, Tulsa, Okla. She makes her home at 3936 South Cincinnati, Apt. 7, Tulsa, 74105.

Audrey Diane Gleason Stracner is a homemaker and student at the Northwestern State University branch at Fort Polk, La. Her husband, Timothy, is electrician and owner of Stracner Electric. They live with their three children — Jessica,

Timothy and Sarah — at 700 Barbara Street, DeRidder, 70634-2718.

Elizabeth Ann Korleski (BA) teaches at Indianapolis Christian School, Indianapolis, Ind. Her address is 6704 Longwoods Circle, Indianapolis, 46254.

Class of '86

James A. Doederlein is a tax consultant with Arthur Andersen & Co. accounting firm, Detroit, Mich. His wife, Vicki, is a senior cost estimator with General Motors Corp. The couple resides at 2545 Samoset, Royal Oak, 48073.

Bob Swenson (BA) is a chaplain in the U.S. Army. His address is: SP4 Bob Swenson, 472-74-7556, Frankfurt Central Chapel, HQ FXT Milcom, Box 28, APO New York 09710-5000.

Beverly Jane Lee Kerr (BA) is a student at Logan College of Chiropractic, Chesterfield, Mo. Her husband, Dan, works at Hamburger Heaven. They have a son, Tyler Alexander, born March 17, 1987. The family lives at 514 Gilead, Chesterfield, 63017.

Brenda Conley (BA) and **Kimberly Mathis** (BA) are working with government auditing in Kansas City, Mo. They reside at 6400 Northwest 70th, Apt. 102, Kansas City, 64151.

Jeffrey W. Teague (BBA) is vice president of sales and marketing at Teague Construction, Inc., Grandview, Mo. He resides at 5200 East 141 Street, Grandview, 64030.

Rebecca J. Shannon (BA) is employed with Gresham, Smith and Partners, Nashville, Tenn. She resides at 2110 Westwood Avenue, Nashville, 37212.

Kelley Ann Garrison (BS) is a graduate assistant at Central Michigan University. Her address is 4564 South Crawford Road, Mt. Pleasant, Mich. 48858.

Susan M. Coleman (BS) works for the Internal Revenue Service in Indianapolis, Ind. She resides at 7424 East 108th Street, Noblesville, 46060.

Jill Savage Sanders (BBA) is employed with Corporate Video/Jones Productions as marketing director/producer, Little Rock, Ark. Her husband, Hank, is with Merrill Lynch. The couple lives at 2400 Riverfront Drive, Apt. 2835, Little Rock, 72202.

Class of '87

Kimberlee Shaffer Kirkman (BA) is a teacher at Sonrise Christian School in Covina, Calif. Her husband, **Brett** (BA), is director of development at Sonrise Christian School. The couple resides at 537 Yale Avenue, Claremont, 91711.

Susan K. Birrell (BA) has joined Mangan Rains Ginnaven Holcomb as an account services assistant.

April Wilson (BSW) is employed with Sunny Glen Children's Home in San Benito, Texas, as a social worker. Her address is P.O. Box 1373, San Benito, 78586.

Lanette Roby (B.M.E.) is band director at Middle Tennessee Christian School, Murfreesboro. She resides at 310 Byrd Avenue E-8, Murfreesboro, Tenn. 37130.

Donnie R. Wallis (BA) is assistant tennis pro and junior tennis director at Westside Tennis & Fitness Club, Little Rock, Ark. He is married to the former **Carla Phillippi** ('86) who is a Mary Kay beauty consultant. The couple lives at 4710 Sam Peck Road, Bldg. 11, Apt. 2048, Little Rock, Ark. 72212.

Matthew C. Wood is a student at Texas Tech School of Law. He is married to the former **Beth Ann Coffey** ('88) who is self-employed as a computer consultant. The couple resides at 1915 33rd Street, Lubbock, Texas 79411-1821.

Gregory T. Smith (BA) is an on-stage audio engineer, Elk Grove, Ill. He is married to the former **Debbie Baker** (BS '86) who works for Hewitt Associates. The couple lives at 1919 Country Drive, Grayslake, 60030-0202.

Sally Wise (BA) is a teacher in the Beebe (Ark.) Public Schools. She is married and the mother of two children. Her address is Route 1, Box 319A, Beebe, Ark. 72012.

Alicia Starling Crosswhite (BA) is speech therapist at Shannon Elementary School, Shannon, Miss. Her husband, Robert, is manager of Sports Country Sporting Goods. The couple is at home at 401 Lakeview Drive, Tupelo, 38801.

Susan Carney (BS) teaches at the Pulaski Jr.-Sr. High School, Pulaski, N.Y. Her address is 6446 Lake Road, Pulaski, 13142.

Tammy Mullins (BA) is attending physical therapy school at the University of Central Arkansas. She lives at 1427 Davis, Conway, Ark. 72032.

Michael A. Adaman (BA) is enrolled in the master's program in education at Temple University. He resides at 2158 Mary Lane, Broomall, Pa. 19008.

Kimberly Mathis Cathey (BA) teaches in the public schools in Atlanta, Texas. Her husband, **Coby** (BA), teaches eighth grade earth science in the public schools in Atlanta. The couple lives at 409 North Buckner, Apt. 19, Atlanta, Texas 75551.

Susan Lynne Shepherd (BBA) works for Allen, Davis, Vaughn, CPA, Nashville, Tenn. Her address is 412 Dover Glen Drive, Antioch, 37013.

Class of '89

Kimberly Dawn Cater is with the Atlanta Market Center, Atlanta, Ga. She resides at 1150 Rankin Street, Apt. A-16, Stone Mountain, 30083.

Marriages

Amy C. Cook (AA '87) to Christopher L. Arnold August 1, 1987. The groom is on the science faculty of York College. The bride works in the business office. They reside at 618 East Seventh, Apt. 2, York, Neb. 68467.

Brad Stephens (BBA '86) to **Mary Withem** (BBA '87) August 22, 1987. Brad works for CCH Computax, Inc., in St. Louis, Mo., as an assistant tax accountant. Mary is assistant manager with Games by James. The couple resides at 136 Tulip Tree Drive, St. Charles, 63301.

Rhonda Gail Porter (BA '81) to Kenneth Ingalls June 20, 1987, in Cheney, Wash. Gail is a pre-school teacher at the YWCA in Seattle; Kenneth is in the U.S. Coast Guard. Their address is 3825 34th Avenue West, Apt. 2, Seattle, 98199.

Robert Holt (BBA '83) to Katie Kirk December 19, 1987, in a private ceremony at the home of the bride's parents. Robert is a certified public accountant with Yates and Company in Harrison, Ark.

Terry Raymond Sanders (BBA '83) to Myrna D. Wilhite January 9, 1988, in Searcy. Terry is a manager for Piggly Wiggly Stores. Their address is 777 Oakwood, Camden, 71701.

LeAnn Welch (BS '84) to C. Leon Jackson August 31, 1987. LeAnn is a stu-

dent at the University of Central Arkansas. Their address is 1001 South Eighth, Heber Springs, 72543.

Tammy Susanne Irvin (BFA '87) to **Mark Delber Holderbaum** (BA '87) January 2, 1988, in Bentonville, Ark.

Barbara Ann Elrod (BA '86) to William "Bill" W. Milton, Jr., December 19, 1987, in West Helena, Ark. The bride is employed by the Sulphur Rock School System as a special education teacher. The couple lives in Batesville.

Leona Atwood (BA '65) to **Jack Trent** (BA '70) January 1, 1988, in Searcy. Their address is P. O. Box 271, Kensett, Ark. 72082.

Shinobu Otsuka (AA '81) to Kiyoshi Furukawa November 7, 1987, at Chiba Kyosai Kaikan in Chiba, Japan. Shinobu works at the English newspaper company, Tokyo Weekender. Kiyoshi works for UNIVAC. The couple's address is Grace Shirogane 1103, 1-12-14 Shirogane, Minatoku, Tokyo 108, Japan.

Tammy Mayberry (BBA '87) to **Chad D. Necessary** (MS '87) August 22, 1987, in Benton, Ark. Tammy is personnel assistant (interviewer) with Sears, Roebuck Co., Little Rock. Chad is an accountant with Ernst & Whinney. The couple resides at 3610 East Maryland Avenue, Apt. 1723, Sherwood, 72116.

Sarah Gayle Fletcher (BA '84) to Todd Van Etten December 11, 1987, in Warner Robbins, Ga. Gayle is elementary supervisor and teaches fourth and sixth grades at Middle Georgia Christian School in Macon. The couple's address is 5855 Thomaston Road, Macon, 31210.

Juanita Hart (BA '87) to **Jerry Traugher** (BA '87) January 9 in Searcy.

Births

Daughter, Lana Kathleen, to Ron and **Lynnette Vance** (BS '80) Stillwell Aug. 2. Ron is a petroleum geologist. The family's address is 925 Reeves, Abilene, Texas 79602.

Son, Dustin, to **Martin** (BBA '85) and **Carol Coker** ('87) **Wilson** May 8. He is welcomed by big brother, Derek. Martin passed the CPA exam in December 1986. He is an accountant with Pennzoil Co. The family resides at 7330 Skybright, Houston, Texas 77095.

Births (Con'd.)

Son, Benjamin Camp, to **Donald** (BS '65) and Verna **Thompson** Feb. 1, in Little Rock, Ark. The family lives at 1820 Aztec Drive, North Little Rock, 72116.

Son, Owen Rex, to Stephen and **Sarah Gibbons** (BA '82) McNally Nov. 27, 1987. The family's address is P.O. Box 28, Long Beach, Miss. 39560.

Son, Tyler Alexander, to Dan and **Beverly Jane Lee** (BA '86) Kerr March 17, 1987.

Daughter, Emily Nichole, to **Wes** (BSN '84) and **Cheryl Jinkerson** ('84) **Hamm** November 27, 1987. The family's address is 6511 South Englewood, Tampa, Fla. 33611.

Son, Michael James, to Clyde and **Linda Peters** (BA '76) Smith November 13, 1987. He has a brother, Robert, 2. The family lives at 8709 Millwood, Rowlett, Texas 75088.

Son, Joseph Marshall, to **David** (BS '83) and **Gerri Hale** ('84) **Lilly** December 7, 1987. They reside at 522 Stroud Lane, Garland, Texas 75043.

Son, Marcus Aaron, to **Mike** (BA '78) and **Kay White** (BA '78) **Binns** May 11, 1987, in Little Rock, Ark. He joins Mason, 3.

Daughter, Emily Kathryn, to **Bill** ('78) and Brenda **Wheeler** November 7, 1987, in

Nashville, Tenn. She joins Holly Elizabeth, 5. Bill is a district underwriter with Allstate Insurance. Their address is 404 Ramblewood Lane, Nolensville, 37135.

Son, Jacob Ryan, to **Joe** (BA '78) and **Laura Cowan** (BA '77) **Hodges** December 9, 1987. The family lives at 4908 61st, Lubbock, Texas 79414.

Son, Justin Dale, to **Stephen** (BA '79) and **Trina McCollum** ('81) **Perry** April 30, 1987, in Grimsby, Ontario, Canada. He joins Brook, 4. The family's address is P. O. Box 1113, Beamsville, Ontario, Canada LOR 180.

Son, Brent Wade, to **Robert** ('78) and Sherrilline **Deese** December 8, 1987.

Daughter, Kendra Ruby Genola, to **Neal** (BS '73) and **Connie Dabbs** (BA '74) **Masters** October 13, 1987. She joins Nathan, 8, and Andrew, 4. Neal is an engineer for Western Atlas International.

Son, Matthew David, to **David** (CCP '86) and Kim **Hamilton** December 10, 1987. The family's address is 2801 Lodge Hall Road, Bowling Green, Ky. 42101.

Son, Jeremy Braxton, to **John Braxton** (BS '77) and Rhonda **Dixon** July 24, 1987, in Pensacola, Fla. He joins Bethany, 3. Braxton is an accountant with Southeastern General Mechanical Contractors. The family's address is Route 3, Box 64-H, Brewton, Ala. 36426.

Son, James Nathan, to **Walt** (BBA '81) and **Cassandra Mahaffy** (BA '81) **Buce** October 12, 1987. She joins Stephanie, 4.

Daughter, Julia Aileen, to **John E.** (BS '76) and **Carol Palmer** (BS '75) **Petty** November 23, 1987, in Tullahoma, Tenn. She joins Jeff Ernest, 7, and Jeannie Marie, 5. The family's address is P. O. Box 1208, Tullahoma, 37388.

Son, Jason Daniel, to **Danny** ('82) and **Robbie Nelson** (BBA '83) **Deramus** November 26, 1987.

Daughter, Hannah Catherine, to **Richard** (BA '73) and **Janis Vance** (BS '73) **Taylor, Jr.**, July 31, 1987 — by adoption. Richard is vice president for finance at Ohio Valley College, Parkersburg, W. Va. The family lives at 1202 27th Street, Vienna, 26105.

Daughter, Cara Beth, to **Phil** (BA '80) and **Linda McKinney** (BA '79) **Baker** January 7, in Hillsboro, Texas. The family's address is P. O. Box 1527, Hillsboro, 77645.

Daughter, Katie Elizabeth, to **Robert Craig** (MAR '83) and **Rebecca Sweeney** (BS '77) **McClung** September 23, 1987, in Champaign, Ill. They have a son, Paul, 3. Craig completed the Ph.D. degree in mechanical engineering at the University of Illinois, graduating in January, 1988. The family is moving to San Antonio, Texas, where Craig will be a senior research scientist at Southwest Research Institute. Their new address is 5615 Timber Rail, San Antonio, 78250.

Daughter, Denise Elizabeth, to **Keith** (BBA '78) and **Donna Otree** ('80) **Larey** November 14, 1987.

Daughter, Jessica Lois, to **Ray** (BA '82) and Carol **Beaudry** November 26, 1987.

Son, Ethan Ross, to Harvey and **Gail Linder** ('76) Allen November 26, 1987. He has a sister, Erin Rose, 3. Harvey is a full-time minister with the Church of Christ in Clinton, S.C. The family lives at Route 3, Box 186, Clinton, 29325.

Twin Boys — Adam Martin and Andrew Elliot — to Bobby and **Jenny Tindell** (BA '83) O'Brien December 14, 1987.

Daughter, Kalynd Laurel, to **David** ('76) and **Angela Ware** (BA '80) **Heid** December 16, 1987, in El Dorado, Ark. She has a sister, Whitney.

Daughter, Julie Ann, to **Gail** (BA '80) and **Joan Hogg** (BA '79) **Gregg** November 21, 1987, in Longview, Texas. She joins Grant and Jamie. The Greggs live in Hallsville, Texas.

Have You Told Prospective Students about Harding?

Send their names and addresses and we'll tell them:

Name _____

Address _____ Class _____

City _____ State _____ Zip _____

Name _____

Address _____ Class _____

City _____ State _____ Zip _____

Name _____

Address _____ Class _____

City _____ State _____ Zip _____

Send to: Box 762, Station A, Searcy, AR 72143



Jack Thomas, professor of psychology and Floyd Daniel, vice president for University Relations, visit with prospective students during a recent president's reception in Little Rock, Ark.

Births (Con'd.)

Daughter, Kalah Nichole, to Ken and **Jane McCluggage** ('82) Smith September 26, 1986. The family's address is 2144 West Arthur, Chicago, Ill. 60645.

Daughter, Alison Elizabeth, to Mark and **Suzanne Tollett** (BA '82) Weir August 23, 1987. She has a brother, Casey Alan, 2. Mark is varsity basketball coach in Levelland, Texas, and Suzanne is a part-time teacher's aide at Levelland Junior High. The family lives at 216 Linda Lane, Levelland, 79336.

Daughter, Sarah, to **Jim** (BA '82) and **Lori Tate** ('85) **Shelton** July 18, 1987. Jim teaches at Michigan Christian College. Their address is 800 West Avon Road #36, Rochester, Mich. 48063.

Daughter, Lisa Kathleen, to **Jim** (BA '78) and **Jennifer Jackson** (BA '78) **Warren** November 5, 1987. She has a sister, Emily Marie. Jim is associate executive director of Humana Hospital — Cartersville. They live at 338 Oakridge Drive, Cartersville, Ga. 30120.

Daughter, Bonnie Rachel, to **Larry** (BA '81) and **Lisa Henry** (BA '78) **Kee** November 5, 1987. Larry is employed by Maxey's Hardware and Lumber Co. in Decatur, Ga. The family lives at 358-A Bradley Woods Court, Lilburn, 30247.

Daughter, Sarah Jenoise, to **Scott** (BS '86) and **Lois Ann Braham** (BSN '85) **Ripley** October 15, 1987. Scott works as computer programmer for FedComp, Inc. Lois Ann is a nurse at Camden Clark Memorial Hospital. They reside at Route 4, Box 74, Parkersburg, W. Va. 26101.

Son, John Dylan, to John and **Bonnie Ulrey** (BA '76) **Baker** January 8, in Memphis, Tenn. The family resides at 3207 Northwood Drive, Memphis, Tenn. 38111.

Daughter, Danielle Larissa, to **Jeff** (BA '76) (BSN '78) and Noretta **Jackson** August 21, 1987. She has a sister, Trudy Melinda. The Jacksons are working as medical missionaries. Their address is Point Placencia, Stann Creek District, Belize, Central America.

Son, John Bradley, to **Johnny** (BA '77) and **Bobbie Friend** (BA '83) **Nash** December 29, 1987, in Columbia, Tenn. Johnny is the director of bands at Columbia Central High School in Columbia, Tenn. Bobbie is a free-lance writer. The family lives at 212 Osage Trail, Columbia, 38401.

Daughter, Mary-Kathryn Louise, to **David** ('69) and Janine **Rector** January 18.

Daughter, Cara Beth, to **Phil** (BA '80) and **Linda McKinney** (BA '79) **Baker** January 7, in Hillsboro, Texas.

Son, Adam Christopher, to **David Paul** (BBA '82) and **Sue Quillen** (BSW '82) **Smith** December 18, 1987. He joins brothers Shane Lee and Justin Wayne. The family lives at 1 Dulles Drive East, Camp Hill, Pa. 17011-1106.

Daughter, Charlotte-Anne, to Michael and **Susan Miller** ('80) **Frye** January 13. Brother, Harrison, is two years old. The family lives at 150 Grandview Trace, Fayetteville, Ga. 30214.

Daughter, Laura Jean, to Ron and **Sandy Stewart** (BA '75) **Jenkins** January 12, 1988 at Ft. Leavenworth, Kan.

Daughter, Jessica Mae, to **James** ('84) and **Jodie Brown** ('82) **Montgomery** August 25, 1987. She joins Richard, 4. Jim is a city bus operator. The family's address is 112 Scottswood Drive, Urbana, Ill. 61801.

Son, James Harold, Jr. to James and **Rhea Enloe** (BA '83) **Wynne** December 23, 1987, in Montgomery, Ala. Rhea teaches English and coaches volleyball at Alabama Christian Academy. James is director of student activities at Faulkner University. The family lives at 14168 Stonehenge Road, Montgomery, 36117.

Son, John Daniel, to Les and **Becky Ross** (BS '70) **Tubb** December 11, 1987, by adoption. He joins Joseph Paul, 3. The family lives at 409 Gillen Drive, Sparta, Tenn. 38583.

Daughter, Sarah Elizabeth, to James and **Kel-ly Barnhart** (BSN '85) **Riley** December 7, 1987. They reside at 1003 East Main, Crawfordsville, Ind. 47933.

Son, Austin Wesley, to **Steve** (BA '75) and Janet **Watts** January 4. He has a four-year-old brother, Tyler. The family lives at 7293 Merlin Way, Riverdale, Ga. 30296.

Daughter, Michal Emily, to **Allen** (BA '87) and **Jenny Loftin** (BA '87) **Hender-son** January 28 in Phoenix, Ariz.

Daughter, Brittany Morgan, to **Scott** (BA '84) and **Sue Ann Morgan** ('84) **Mills** Feb. 13. Scott is an audiologist in private practice in Athens, Tenn., and Sue Ann is a homemaker. The family lives at Cumberland Hills, Box 320, Englewood, 37329.

Son, Alan James, to **Mark** (BBA '80) and **Robin Bales** (BA '80) **Kirk** March 7 in Tulsa, Okla. **J. D.** (BA '37) and **Mary Smart** (Special) **Bales** are the grandparents.

Sympathy

Our Sympathy To

The family of Harlon Hryhorchuk whose wife, the former **Evelyn Caldwell** (BS '70), was killed by a drunk hit-and-run driver near home in Stanton, Tenn., while trick or treating with their daughters October 31, 1987. The daughters were unharmed. Their address is P.O. Box 176, Stanton, 38069.

The family of **Ray McNutt** ('33) who died December 4, 1987, in Conway, Ark.

Jayne Williams Stokes (BA '83) whose mother, Mattie Williams, died September 27, 1987, of a heart attack. Her father, James T. Williams, died earlier in the year, as the result of a car accident.

Louise Bragg Miller ('56) whose husband, **Winsford Lee Miller** ('60), died October 30, 1987. He had preached for approximately 30 years in several states and in Australia for four years. Mrs. Miller works for General Motors Acceptance Corp. in Tulsa, Okla. She lives at 4851 South Braden, Apt. 3A, Tulsa, 74135.

Elbert E. Eubanks, Jr. ('56) and his father, Elbert E. Sr., in the death of his mother, Ruby Rose Eubanks, recently in Searcy.

Charles E. Jones (BA '71) in the loss of his wife, Geraldine, who died September 19, 1987. He has established the Geraldine Y. Lee Jones Memorial Scholarship Fund in her honor. Jones is assistant staff manager/contract buyer for BellSouth Services, Inc. His address is 9853 Westfield Court, Birmingham, Ala. 35217-2207.

Edith Oholendt whose husband, **Jack B.** (BA '50), died July, 1987.

Jack W. McNutt (BA '56) and **Ethelyn McNutt English** (BA '51) in the death of their father, F. D. McNutt, January 17, 1988.

Edna Farmer in the death of her husband, **Lowell "Jack" Farmer, Sr.** ('43) November 13, 1987, in San Antonio, Texas.

Michael R. Oliver (BA '78) in the death of his wife, the former **Karen Billingsley** ('77) December 29, 1987, of Garland, Texas. She is also survived by a sister, **Tina**

Brewington ('76) of Tulsa and a brother, **Brent Billingsley** (BBA '81) of Tulsa.

Anne Whiddon Keeth ('65), whose husband, **James D. Keeth, Sr.** (BA '65), died January 18. Mrs. Keeth's address is 1110 South Tamela, Lake Charles, La. 70605.

Helen Greene James (BA '61) in the death of her husband, Dewayne, January 31 in Searcy.

The family of **Richard F. Baggett** (BA '49) who died February 9. His wife was the former **Mary Venita Smith** ('50) and he also had a brother, **Eddie Baggett** (BA '50) of Searcy. Mrs. Mary Baggett's address is 2617 31st Street, Lubbock, Texas 79410.

ALUMNOTE • ALUMNOTE • ALUMNOTE

What you have been doing is news to others! Share with us your recent experiences and achievements. Please complete the ALUMNOTE and return this form to the Alumni Association, Station A, Box 768, Searcy, Arkansas 72143.

NAME: Husband's _____ (Wife's Maiden) _____

Class of _____ Class of _____

STREET _____

CITY _____ STATE _____ ZIP _____

OCCUPATION: His _____

Hers _____

CHILDREN: (Names and birthdates please)

NEWS: (Recent activities, job changes, addresses, promotions, births and marriages)

Eileen Snure Dale (BA '53) in the death of her husband, **Walter** ('54), January 15. Eileen's address is 75 Charolais Blvd., Apt. 1609, Brampton, Ontario L6Y 2R8, Canada.

The family of Mrs. Hoyt Hopper, the former **Gladys Woodward** ('52), who passed away recently. She was a resident of Judsonia, Ark. Her sister, **Mrs. Jewell Ferren** (BA '59), also attended Harding and lives in Judsonia.

Kristene Caldwell Sutcliff ('72), whose

husband, Jack, died Oct. 1, 1986, after suffering a blood clot while umpiring a baseball game.

Leslie Burke (BA '37) in the death of his brother, Kenneth, Feb. 16 in Sparks, Ga.

Pat Young (BA '57) and **Johnice Young Hearn** (BA '56) in the death of their father, Otho J. Young, Feb. 21, in Searcy. He is the grandfather of **Jeff** (BBA '82) and **Scott** ('86) **Hearn**.

***Your Dollars
Make More Cents
When You Contribute
to Harding
University***

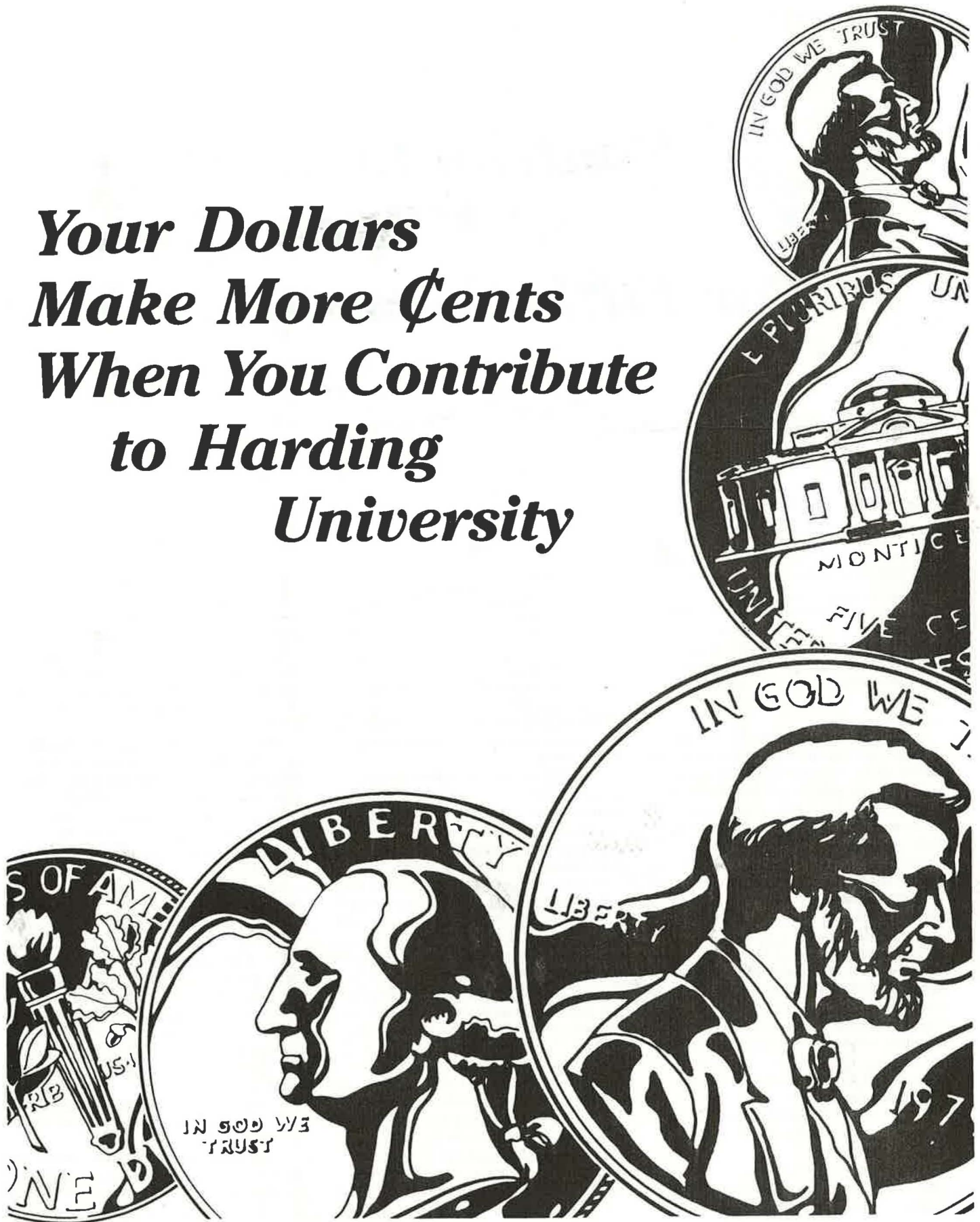



Contributions Surpass \$3 Million Mark For Fifth Consecutive Year

Donations and other financial gifts in 1987 helped Harding top the \$3 million mark in fund-raising for the fifth consecutive year, according to Floyd Daniel, vice president for university relations.

Contributions by individuals, corporations or other individuals totaled \$3,385,008 for 1987, Daniel said. Of that amount, \$885,813 was donated by alumni, representing the third highest annual figure ever given to Harding by former students.

"We continue to look to alumni, parents and other close friends for financial leadership," Daniel said. "We get gifts of all sizes and amounts, and they are all important. Each gift represents an expression of support from individuals who are important to us."

One area showing a dramatic increase in the past year has been the direct mail fund-raising efforts. A record \$132,000 was sent to Harding by alumni and friends responding to one or more direct mail appeals, easily eclipsing 1986's record \$77,000 and 1985's \$49,000.

"Harding family members and other friends of Christian education make it possible for us to do what we do for young people by responding as they do to these needs," Daniel said.

"Our students continue to need financial assistance through scholarships, and we are trying to do everything possible to keep the cost of education to the student at a reasonable level. These donations are the offsetting factor. Without this financial help, we would have to charge students a lot more to pay for what it costs to provide their education.

"That's why each contribution is so important — because each student who benefits is important!"

More attention will be given in the future, Daniel said, to encouraging more alumni to support the school financially. Some cor-

porations would donate more money to Harding if the alumni giving percentage were higher.

"Approximately 20 percent of our alumni sent us a gift in 1987," Tim Bruner, director of alumni relations, reported and that's great. A lot of schools would love to have a 20 percent alumni giving percentage.

"Only recently we received a notice from a company that would match its employees' gifts to Harding, one-for-one, for all gifts. Then the company added that it would match the employee gift three-for-one if we have an alumni giving percentage of 50 percent or more.

"This concept is becoming popular among corporations who want to help institutions who help themselves by having the support of their major constituency — their alumni.

"In 1988, we want to appeal to our alumni to help us meet that challenge," Bruner added. "Other funds are being made available if our alumni will rally behind us and help us qualify for it. Few colleges have alumni more loyal and supportive than ours; that's why we're confident we can dramatically increase that percentage.

"And to achieve the increase we're looking at — from 20 up to 50 percent — we need help from everyone. Some people are sometimes hesitant to send in a smaller gift. But considering the additional funds you might be helping us receive from corporations, you will multiply your gift considerably."

The year 1987 was a good year in fund-raising according to Daniel and Bruner, and 1988 has promise for better, "...because a real challenge exists, and the Harding family always rises to a challenge."

Classes which topped the 20 percent mark in 1987 included '25, '31, '35, '36, '40, '41, '42, '43, '45, '46, '48, '49, '50 and '74.

More than 2,800 of the 1987 donors qualified for membership in Harding's donor recognition program. Participants in the seven gift clubs contributed \$3,352,747.

The donor recognition program includes the Founder's Fund, Trustees' Circle, President's Forum, Heritage Fund, Century Club and Harding Friends.

Forty-five donors were 1987 members of the Founder's Fund. Their contributions were \$1,965,261. Membership at this level is for individuals or organizations contributing \$10,000 or more in a calendar year.

The Trustees' Circle in 1987 enrolled 55 donors, up from 47 in 1986. This group contributed \$326,305. Membership in the Trustees' Circle recognizes gifts between \$5,000 and \$9,999.

Membership in the President's Forum was at 324 in 1987. Donors in this group contributed between \$1,000 and \$4,999. Last year this group contributed \$580,797.

Members of the Heritage Fund contributed \$171,506 in 1987. There were 270 donors at this level giving between \$500 and \$999.

Donors giving between \$200 and \$499 were designated as members of the University Fund. During 1987, this gift club gave \$171,435.

Those giving between \$100 and \$199 are designated as members of the Century Club. In 1987, there were 781 participants at this level, giving a total of \$94,873.

Harding Friends is the designation for donors giving \$50 to \$99 annually. During 1987, a total of \$42,567 was given by 709 donors.

In addition to the gift club members, there were another 1,836 donors who contributed \$32,261.

The purpose of the donor recognition program is to recognize the many individuals, corporations and organizations who annually provide financial assistance to Harding.

A & W Root Beer
 A T & T
 Bartlesville A. W. H.
 El Dorado A. W. H.
 Harrison A. W. H.
 Hot Springs A. W. H.
 Jonesboro A. W. H.
 Little Rock A. W. H.
 Magnolia/Waldo A. W. H.
 Memphis A. W. H.
 National Council A. W. H.
 Newport A. W. H.
 Searcy A. W. H.
 Little Egypt A.W.H.
 AAA Rent All
 Mr. Joe K. Aaron
 Mrs. Theda Aaron
 Mr. and Mrs. James Abell
 Mr. Olubunmi A. Abifarin
 Miss Norma Ruth Abney
 Mr. and Mrs. Robert Alan Abney
 Acme Brick Company
 Mr. and Mrs. Allen Alton Adams
 Mr. and Mrs. Cecil Adams
 Mr. Eluiss L. Adams
 Mr. and Mrs. Gary Layne Adams
 Mr. and Mrs. Joe H. Adams
 Dr. and Mrs. Leslie Garry Adams
 Mary Ellen Adams
 Mr. and Mrs. Richard Lester Adams
 Mr. and Mrs. Ronald Joel Adams
 Mr. and Mrs. Ruben Adams
 Ms. Wanda Adams
 Adams Pest Control
 Mr. and Mrs. Jimmy Don Adcock
 Mr. and Mrs. Ralph L. Adcock
 Mr. and Mrs. Shane Adcock
 Mr. David W. Adcox, Jr.
 Mr. and Mrs. Gordon Addington
 Addington Heating & Air
 Dr. and Mrs. Charles J. Aebi
 Ms. Pat Ahrent
 Alabama Cow Belles Association
 Alabama Power Company
 Mr. and Mrs. Joseph M. Albano
 Miss Billie Gaye Albany
 Mr. and Mrs. Randal Mark Albers
 Mr. and Mrs. Francis M. Albin
 Mr. and Mrs. Dwight A. Albright
 Mr. and Mrs. Roland Walter Aldrich, Jr.
 Mr. and Mrs. Bill Alexander, Jr.
 Mr. Brent David Alexander
 Dr. and Mrs. Brian Wallace Alexander
 Mr. and Mrs. Cecil B. Alexander
 Miss Connie Jean Alexander
 Mr. and Mrs. Frank Everette Alexander
 Dr. and Mrs. Fred J. Alexander
 Mr. and Mrs. Harold Dale Alexander
 Mr. and Mrs. Herman Cleo Alexander
 Mr. and Mrs. Sammy Harry Alexander
 Mr. and Mrs. Thomas Craig Alexander
 Mr. and Mrs. Thurman L. Alexander
 Mr. and Mrs. W. Michael Alexander
 Mr. and Mrs. Wallace E. Alexander
 Mrs. Ruby C. Alford
 Dr. and Mrs. Wyatt Robert Algee, Jr.
 Mr. and Mrs. Warren Glenn Alkire
 Mr. and Mrs. Donald E. Allee
 Dr. and Mrs. C. Leonard Allen
 Mr. and Mrs. David Lee Allen
 Mr. and Mrs. Delbert L. Allen
 Mr. and Mrs. James Benton Allen
 Dr. and Mrs. James Ralph Allen
 Mr. and Mrs. Jimmy Howard Allen
 Mrs. Lula Allen
 Mr. and Mrs. Thomas R. Allen
 Mr. Winston N. Allen
 Mr. T. M. Allgood
 Mr. and Mrs. Carl Allison
 Miss F. Lynn Allison
 Mr. and Mrs. Rodney Dirk Allison
 Mr. Cecil I. Allmon
 Mrs. Enid Alsobrook
 Mrs. Betty Lou Alston
 Dr. John David Alston, Jr.

Mr. and Mrs. A. F. Altazin
 Mr. and Mrs. Dane Max Altman
 Dr. and Mrs. Ted M. Altman
 Mrs. Virgie Altman
 Mr. and Mrs. Allen Alton
 Mr. and Mrs. Gary Alton
 Mr. M. Breck Alviola
 Mr. and Mrs. Terry S. Alviola
 Ms. Brenda Aly
 American Airlines Inc.
 American Electric Power Service Corp.
 American Gen Life & Accident
 American Medical International Inc.
 American Standard Foundation
 Mr. and Mrs. Robert J. Amis
 Mr. Robert R. Amis
 Amoco Foundation Inc.
 Miss Rebecca Jean Amole
 Mr. and Mrs. Jackie Anders
 Mr. and Mrs. Oliver L. Anders
 Mr. Wilfred Bennett Andersen
 Mr. and Mrs. Charles A. Anderson
 Dr. Charles R. Anderson
 Mr. and Mrs. Curtis Neil Anderson
 Mr. Edward Leroy Anderson
 Mr. and Mrs. Homer Lee Anderson
 Mr. and Mrs. James Lyle Anderson
 Mr. and Mrs. James Wilbur Anderson
 Dr. and Mrs. Joel E. Anderson, Jr.
 Ms. Mary Elizabeth Anderson
 Mr. and Mrs. Melvin D. Anderson
 Mr. and Mrs. Michael D. Anderson
 Mr. and Mrs. Robert C. Anderson
 Mr. and Mrs. Robert Howard Anderson
 Mr. and Mrs. Virgil Paul Anderson
 Mr. Carthel Mac Angel
 Ms. Joy Angel
 Mr. and Mrs. Jim Anklam
 Anonymous
 Mr. and Mrs. Robert West Anthony
 Mr. and Mrs. William B. Anthony, Sr.
 Mrs. Anne Appleby
 Mr. Dennis Wayne Ard
 Mr. and Mrs. James Ard
 Mr. and Mrs. Robert Argo
 Dr. and Mrs. Robert Quinn Argo, Jr.
 Arkansas Canteen Service
 Arkansas Community Foundation
 Arkansas Power & Light Company
 Arkansas Power & Light
 Armco Steel Corporation
 Mr. and Mrs. Anthony D. Armenta
 Ms. Alpha B. Armstrong
 Mr. and Mrs. Boyce Henry Arnett
 Mr. and Mrs. Henry Arnett
 Mr. and Mrs. Bill Arnold
 Mr. and Mrs. Brian Arnold
 Miss Cheryl Ann Arnold
 Mr. and Mrs. Jack William Arnold
 Miss Jackie Sue Arnold
 Mr. and Mrs. James E. Arnold
 Miss Linda Gail Arnold
 Mr. and Mrs. Sherman Wayne Arnold
 Mrs. Mary Arrington
 Mr. and Mrs. Richard E. Arthur
 Arthur Andersen Fund
 Arthur Young Foundation
 Mr. and Mrs. David Wayne Asbill, Jr.
 Mr. and Mrs. W. L. Ashcraft
 Dr. and Mrs. Timothy Dale Ashley
 Miss Peggy Aston
 Mr. and Mrs. Ira Atkins
 Mr. and Mrs. Martin Atkins
 Mr. and Mrs. Jerry Lee Atkinson
 Mr. and Mrs. C. E. Atnip
 Mrs. Ruby Higginson Au
 Mr. and Mrs. Bruce E. Augsburg
 Mr. Carl Ausburn
 Mr. and Mrs. Milton Darrell Austin
 Mr. and Mrs. Gayland T. Avance
 Mr. Larry J. Averett
 Avon Products Foundation
 Mr. and Mrs. Patrick Jack Ayres
 B & B Oil Company Inc.
 Family Shoe B & C Shoes

Mr. and Mrs. Charles Edward Babb
 Mr. and Mrs. Leaford G. Babcock
 Mr. and Mrs. Dewey Baber
 Mr. and Mrs. Glenn Baber
 Mr. Ronald Louis Baber
 Mr. Roy Marshall Baber
 Mr. and Mrs. Stephen Asa Baber
 Mrs. Anne M. Bach
 Mrs. Janet Bachmann
 Mr. and Mrs. Edwin Otis Back
 Mr. and Mrs. Dennis Ray Bacon
 Mr. Robert Thomas Bacon
 Dr. and Mrs. G. Edward Baggett
 Mr. and Mrs. Lucien Bagnetto, Jr.
 Miss Carol Ann Bailey
 Mr. and Mrs. F. C. Bailey
 Dr. and Mrs. Finis Bailey
 Dr. and Mrs. Karyl Vaughan Bailey
 Mr. and Mrs. Keith W. Bailey
 Mr. and Mrs. Larry Keith Bailey
 Ms. Lisa L. Bailey
 Miss Nancy Louise Bailey
 Mrs. Pearl Bailey
 Mr. Therold Eugene Bailey
 Mr. Robert Sidney Bain, Jr.
 Dr. and Mrs. Johnny Wright Baines
 Mrs. Helen M. Baird
 Mr. and Mrs. O. P. Baird
 Mr. and Mrs. Thomas Budd Baird
 Mr. and Mrs. Timothy Byron Baird
 Dr. and Mrs. Carl Earl Baker
 Mr. and Mrs. David Rhaille Baker
 Mr. and Mrs. David Richard Baker
 Mr. and Mrs. Gary Holmes Baker
 Mr. George Farrar Baker
 Mr. and Mrs. Jewel C. Baker
 Mr. and Mrs. John Baker
 Mr. and Mrs. Kevin Baker
 Mr. and Mrs. Phillip Randall Baker
 Mrs. Randy Baker
 Dr. and Mrs. Ronald Lynn Baker
 Mr. and Mrs. W. Bruce Baker
 Mr. and Mrs. William Baker, Jr.
 Mr. and Mrs. William David Baker
 Mr. and Mrs. William Kevin Baker
 Mr. and Mrs. William Orville Baker, Jr.
 Baker Chevrolet Company
 Mike Baker Nissan Inc.
 Mr. Carrol Wayne Balding
 Mr. and Mrs. John D. Baldwin
 Dr. and Mrs. James David Bales, Sr.
 Dr. and Mrs. James David Bales, Jr.
 Mrs. Everett C. Ball
 Dr. Wayne Anthony Ball, Jr.
 Dr. and Mrs. Daniel Lee Ballenger
 Mr. and Mrs. John Hugh Banister
 Mr. and Mrs. James Houston Banks
 Mr. Rufus Banks, Jr.
 Mr. and Mrs. A.L. Banta
 Miss Janet Kay Banta
 Mr. and Mrs. Len Louis Banta
 Mrs. Alene Barber
 Mr. and Mrs. Dewayne Barber
 Mr. and Mrs. Dewey Barber
 Mr. and Mrs. John Steven Barber
 Mrs. Raymond Barden
 Mr. William R. Barden
 Mr. and Mrs. Ernest M. Barker
 Mr. and Mrs. Frank Morton Barker
 Miss Leisa Lorraine Barker
 Dr. and Mrs. Patrick N. Barker
 Miss Vanessa Renee Barker
 Mr. and Mrs. Robert Barlow
 Mr. and Mrs. Henry Lindle Barnard
 Miss Alice Kay Barnes
 Mr. and Mrs. Billy Barnes
 Mr. and Mrs. D. Kent Barnes, II
 Dr. and Mrs. Jerome M. Barnes
 Mr. and Mrs. Ricky Joe Barnes
 Mrs. Betty M. Barnett
 Mr. and Mrs. Donald C. Barnett
 Mr. and Mrs. Johnnie Barnett, Jr.
 Mr. and Mrs. Lawrence Alvin Barr
 Mr. and Mrs. Moody L. Barrentine, Jr.
 Ms. Patricia Barrett

Mr. J. W. Barrier
 Mr. and Mrs. Michael E. Barrington
 Mr. and Mrs. Billy Woodford Barron
 Mr. and Mrs. Glenn Wayne Barron
 Mr. and Mrs. John David Barron
 Mr. and Mrs. Melvin Barth
 Ms. Eulois G. Bartlett
 Mr. and Mrs. Walter R. Bartmess
 Miss Marion Elizabeth Barton
 Dr. and Mrs. Rufus Biggs Barton, Jr.
 Mr. and Mrs. Douglas Grant Bashaw
 Mr. and Mrs. Timothy Brian Bass
 Mr. and Mrs. Timothy Ray Bassing
 Miss Julie Ann Bateman
 Mr. and Mrs. A.J. Baten
 Mr. and Mrs. Lawrence Gerald Bates
 Bates & Pearson Dodge
 Miss Margaret J. Batey
 Mr. and Mrs. Robert Lee Batson
 Ms. Martha Rose Bauer
 Mr. and Mrs. Charles L. Baugh
 Mr. and Mrs. Verlin L. Baugus
 Mr. and Mrs. Timothy Kevin Baur
 Mr. and Mrs. Dean Stanley Bawcom
 Mr. and Mrs. Dwight Baxley
 Miss Carolyn Jean Baxter
 Mr. and Mrs. John E. Baylor, Jr.
 Mr. and Mrs. Venton E. Beach
 Mr. and Mrs. Vernon Dale Beach
 Mr. and Mrs. Craig Wyeth Beard
 Mr. Bryan Rush Bearden
 Mr. and Mrs. Eldon H. Bearden, Jr.
 Mr. Guy A. Bearden, Jr.
 Mr. and Mrs. Rick Bearden
 Mr. and Mrs. Earl Beasley
 Mr. and Mrs. Eual L. Beasley
 Mr. and Mrs. George T. Beasley
 Mr. James Thomas Beasley
 Ms. Jane Beasley
 Dr. and Mrs. Robert Alan Beasley
 Mr. and Mrs. Robert Donald Beasley
 Mr. and Mrs. Weldon Warren Beasley
 Mr. William H. Beasley, Jr.
 Beatrice Companies Inc.
 Miss Kimberly Kay Beaver
 Mr. and Mrs. Carl Dean Beavers, Jr.
 Mr. and Mrs. Cecil M. Beck
 Mr. and Mrs. Ken Allen Beck
 Mr. and Mrs. Roger Kevin Beck
 Miss Mary M. Beckett
 Mr. and Mrs. Virgil M. Beckett
 Mr. and Mrs. Rick Eugene Beckham
 Mr. and Mrs. James M. Beckley
 Mr. and Mrs. James Franklin Beckloff
 Beck's Hallmark
 Dr. and Mrs. Horace Wade Bedwell
 Mr. Mike Beebe
 Mr. and Mrs. Guy M. Beeman
 Ms. Emmalee Beene
 Dr. and Mrs. Horace N. Beene
 Mr. and Mrs. Greg Beeson
 Mr. and Mrs. James David Behel
 Mr. and Mrs. Paul Behrenberg
 Mr. and Mrs. Paul Mainella Belden
 Shirley Bellew
 Mr. Stephen A. Beliech
 Mrs. Ineeta B. Bell
 Mr. and Mrs. James R. Bell
 Mr. and Mrs. Kenneth Harold Bell
 Ms. Margaret Anne Bell
 Dr. Mildred Lecy Bell
 Mr. and Mrs. Pat J. Bell
 Miss Stacey Dawn Bell
 Mr. Watson Bell
 Mr. and Mrs. William Bell
 Miss Winnie Elizabeth Bell
 Mr. and Mrs. James Berton Bellcock
 BellSouth Corporation
 Mr. Jim Belue
 Mr. and Mrs. John William Belue
 Miss Marsha Ann Bender
 Mr. and Mrs. Donald C. Bendinelli
 Beneficial Insurance Agency
 Mrs. B. W. Bennett
 Mr. and Mrs. Dean Bennett

Mr. John Bennett
Mr. and Mrs. Michael Bennett
Mr. and Mrs. Paul Norman Bennett
Mr. and Mrs. Sherrill Bennett
Dr. and Mrs. William Clifton Bennett
Dr. and Mrs. George S. Benson
Mr. and Mrs. James Mervin Benson
Ms. Priscilla L. Benson
Mr. and Mrs. Weldon W. Benthall
Mr. Don Carlos Bentley
Mr. and Mrs. Joe Richard Bentley
Mr. and Mrs. Virgil Temple Bentley
Mr. and Mrs. Joseph Gaston Bergeron
Mr. and Mrs. Donald Berry
Mr. J. F. Berry, Sr.
Mr. and Mrs. L. R. Berry, Jr.
Mr. and Mrs. Phillip Ray Berry
Mr. Richard B. Berry
Mr. and Mrs. Sammie Lee Berry
Dr. and Mrs. Don O'Neal Berryhill
Ms. Julia Carisse Berryhill
Mrs. Rheba Berryhill
Dr. and Mrs. Richard Ervin Berryhill
Mr. and Mrs. George Lamar Bessent
Mr. Sanford M. Besser
Mr. and Mrs. J. W. Best
Mr. Ronald Bettis
Miss Rebecca Louise Betts
Mr. and Mrs. Rodney Bryan Betts
Beverly Enterprises
Mrs. Ima Jean Beyers
Mr. and Mrs. Dan Bien
Mr. and Mrs. Tom Biggers
Mr. and Mrs. W. Harold Bigham
Mr. and Mrs. Joel Kenney Bilbo
Mrs. Thelma Billings
Mr. and Mrs. Eldon Gene Billingsley, Jr.
Mr. and Mrs. Samuel M. Billingsley
Mr. and Mrs. Larry Morris Bills
Miss Robin Gale Bills
Mr. and Mrs. George F. Binderim
Mr. and Mrs. Max Curtis Bingman
Mrs. Florence Binion
Miss Cathie Lynn Binns
Mr. and Mrs. Michael Douglas Binns
Mr. and Mrs. Jerry Paul Birdwell
Mr. and Mrs. Steven Richard Birge
Dr. and Mrs. Donald Ray Birmingham
Mr. Kevin Charles Bishop
Downtown Bison Booster Club
Miss Linda Jo Bivens
Mr. James Loren Bixler
Mr. and Mrs. Mark Lynn Bixler
Miss Lila J. Bjork
Miss Glenda Louise Black
Mr. John Thomas Black
Mr. and Mrs. Mark C. Black
Mr. and Mrs. Robert Allen Black
Mr. and Mrs. David R. Blackburn
Mr. and Mrs. Paul Samuel Blacksten
Mr. and Mrs. Johnny W. Blackwelder
Miss Vicki Ann Blackwood
Mr. and Mrs. Braden Monroe Blair
Mr. and Mrs. Hubert H. Blanchard
Mr. and Mrs. C. Bruce Blankenship
Dr. and Mrs. Karl Richard Blankenship
Mrs. Pamela Blankenship
Mr. and Mrs. James Andrew Blansett
Mr. and Mrs. Ralph Andrew Blansett
Mr. and Mrs. F. Morris Blatt
Dr. and Mrs. Robert E. Blattner
Miss Grace Bledsoe
Mr. and Mrs. James Robert Bledsoe
Mr. and Mrs. Robert Marvin Bledsoe
Mr. and Mrs. James A. Blevins
Miss Tina Lynne Blevins
Dr. and Mrs. Wayne E. Blickenstaff
Mr. and Mrs. John E. Bloomberg
Mr. and Mrs. Wendell H. Bloomingburg
Mr. James W. Blud, Jr.
Dr. and Mrs. Glen Troy Blue
Dr. and Mrs. Leon Roby Blue
Mr. and Mrs. Travis Powell Blue
Mr. and Mrs. Troy J. Blue
Mr. and Mrs. Gary Blume

Mr. and Mrs. Ned Thomas Boaz
Mr. and Mrs. James Arthur Bobbitt
Mr. and Mrs. Louis Boccio, Jr.
Mr. and Mrs. Paul Bochniak
Boeing Company
Miss Margaret Irene Boersma
Mr. and Mrs. Richard Boersma
Mr. and Mrs. Michael H. Bohan
Mr. and Mrs. William E. Bohannon
Mr. and Mrs. David Alan Boivie
Mr. and Mrs. Donnie Bolding
Mr. Wayne Bolding
Miss Mary Elizabeth Bolen
Mr. and Mrs. Randy Boley
Mr. and Mrs. Buddy Bolin
Mr. and Mrs. Jerry Lee Bolls
Mr. and Mrs. John W. Bolton
Bolton-Vaughan Motor Company
Mr. and Mrs. Terry L. Bomar
Bonanza Sirloin Pit
Mr. and Mrs. Louis Dean Bond
Mr. and Mrs. Carl Wayne Bonds
Mr. S. Steve Bong
Mr. and Mrs. Don C. Bonner
Mr. and Mrs. Gilbert R. Booher
Mr. and Mrs. Danny Boone
Mrs. Nora Lee Borden
Dr. Virginia Lee Borden
Miss Verna Dee Bost
Mr. and Mrs. David Joel Boswell
Miss Elaine Joy Boswell
Mrs. Sandy Bouchareb
R. C. Boulware Scholarship Fund
Mr. and Mrs. John G. Boustead
Mr. and Mrs. Greg Bowden
Mr. and Mrs. Joseph Glenn Bowen
Mrs. Sylvia Bowen
Mr. and Mrs. Donald L. Bowman
Mr. and Mrs. Rex Bowman
Mr. Bill Boyce
Mr. and Mrs. Buddy Boyce
Mr. and Mrs. Cecil Boyce
Mr. and Mrs. Curtis E. Boyd
Mr. and Mrs. Howard Glenn Boyd
Mr. and Mrs. Nicky Boyd
Mr. and Mrs. Roger Eugene Boyd
Mr. and Mrs. Timothy Kent Boyd
Mr. and Mrs. Vernon L. Boyd
Mr. Jim Boyette
Mr. and Mrs. Joseph Lowell Bozarth
Mr. and Mrs. W. B. Brackeen
Mr. and Mrs. W.T. Bradberry
Mr. and Mrs. Michael Lee Bradburn
Mr. and Mrs. D.R. Braddock
Mr. and Mrs. Don Braddock
Mrs. Louise Bradford
Dr. and Mrs. C. L. Bradley, Jr.
Mr. and Mrs. Charles Wayne Bradley
Mr. and Mrs. David Bradley
Mr. and Mrs. Doyle Weldon Bradsher
Mr. Jack Bragg
Mr. Jeff Douglas Branch
Mr. and Mrs. H.F. Brandon
Mr. and Mrs. Gerald D. Brands
Betty Jean Brannan
Mrs. R. H. Brannon
Mr. and Mrs. James Branyan
Mr. Jon Mark Brasher
Mr. and Mrs. Stan Bratcher
Mr. and Mrs. J. H. Brauer
Mr. and Mrs. James M. Brauer
Ms. Glenda G. Braun
Ms. Marcille Breeding
Mrs. Henry J. Breedlove
Miss Nancy Marie Breedlove
Mr. and Mrs. Lonnie Breninger
Mr. and Mrs. Albert Brewer
Mr. and Mrs. Dale Wayne Brewer
Mr. and Mrs. Jack Brewer
Mr. and Mrs. Norvin Brewer
Mr. and Mrs. Norvin Wayne Brewer
Mr. and Mrs. Randal Ford Brewer
Mr. and Mrs. Robert L. Brewer, Jr.
Dr. and Mrs. Robert Sidney Brewer
Dr. and Mrs. Rodger Lee Brewer

Mr. and Mrs. Harley J. Bridger
Mr. E. L. Bridges
Mr. and Mrs. William A. Bridges
Mr. and Mrs. William E. Bridges
Mr. and Mrs. Johnny S. Bridgman
Mr. and Mrs. Glen A. Briggs
Miss Marian Louise Brim
Mr. and Mrs. Robert L. Brimer
Ms. Marie Brinn
Mr. and Mrs. Thomas David Brister
Mr. and Mrs. James Barry Bristol
Mr. Samuel V. Bristol, Jr.
Mr. and Mrs. William Thomas Britton
Miss Christy A. Broadway
Mr. and Mrs. O.J. Broadwater
Dr. and Mrs. Gary Lynn Brock
Brock Excavating & Landscaping
Mr. Carl N. Brollier
Ms. Darlene Brollier
Mr. Jeff Brollier
Mr. and Mrs. Marvin A. Brooker, Jr.
Mr. and Mrs. Robert S. Brooker
Mr. and Mrs. Audrey G. Brooks
Mr. and Mrs. Benjamin F. Brooks
Mr. and Mrs. Bill Brooks, Jr.
Mr. and Mrs. Harry L. Brooks
Mr. and Mrs. J. C. Brooks
Brookshire Tire
Mr. and Mrs. Wendell Broom
Mr. and Mrs. Wendell Wright Broom, Jr.
Mr. Clyde E. Brothers, Jr.
Dr. and Mrs. Arnold Robert Brown
Mr. and Mrs. Arvard Harold Brown
Mr. and Mrs. Chet Douglas Brown
Ms. Christi Brown
Mr. and Mrs. Donny Brown
Mr. and Mrs. Douglas E. Brown
Mr. and Mrs. Giles Loren Brown
Mr. and Mrs. Greg Brown
Dr. and Mrs. Harmon Caril Brown
Mr. and Mrs. Henry C. Brown
Mr. and Mrs. Herman Brown
Mr. and Mrs. James Ray Brown
Mr. and Mrs. Larry Steven Brown
Mr. and Mrs. Leon Frank Brown
Mr. and Mrs. Michael Brown
Mr. Michael C. Brown
Mr. and Mrs. Orville Emmitt Brown
Mr. and Mrs. Perry N. Brown
Mr. and Mrs. Philip Alan Brown
Mr. and Mrs. Rick Brown
Mr. and Mrs. Robert Morgan Brown
Mr. and Mrs. Robert S. Brown
Mr. and Mrs. Sherman E. Brown
Dr. Terry M. Brown
Mr. and Mrs. William Loran Brown
Mrs. Delmer C. Browning
Miss Ruth Ellen Browning
Mr. William Michael Browning
Mr. and Mrs. Edgar R. Bruce
Mr. and Mrs. James Billy Brumley
Mrs. Kim Bruner
Mr. and Mrs. Timothy Lee Bruner
Mr. and Mrs. Darrell Wayne Bruning
Mr. and Mrs. Alan Brant Bryan
Mr. and Mrs. Blair Daniel Bryan
Mr. Boyd Bryan
Miss Susan Bryan
Mr. and Mrs. Anthony Lee Bryant
Mr. and Mrs. Charles Thomas Bryant
Mr. Eugene F. Bryant
Mr. and Mrs. George C. Bryant
Mr. and Mrs. Joseph Daniel Bryant
Mr. and Mrs. Oris Sim Bryant, Jr.
Mr. and Mrs. Rees Odeil Bryant
Mr. Thomas M. Bryant
Mr. William Morris Bryant
Bryce Corporation
Mrs. Burnice Bryles
Mr. and Mrs. Bill Bryson
Mr. and Mrs. Claude Albert Buchanan
Mr. and Mrs. King L. Buchanan, Jr.
Mr. and Mrs. Steven G. Buchanan
Mr. and Mrs. Larry R. Buck
Mr. and Mrs. Jess Bucy

Mr. and Mrs. J.W. Bueker
Mr. Roland Lamar Buffington
Miss Lisa Carol Buford
Miss Gretchen Lee Bukowich
Mr. and Mrs. E. H. Bullard
Mr. and Mrs. Richard L. Bullough
Ms. Margaret Bunn
Mr. and Mrs. Britt D. Burcham
Dr. and Mrs. Graham Bennett Burcham
Dr. and Mrs. James Russell Burcham, Jr.
Mr. and Mrs. Stanley G. Burge
Mr. and Mrs. Terry T. Burge
Mr. and Mrs. James L. Burke
Mr. and Mrs. James L. Burka
Mr. and Mrs. L. Carlton Burke
Mr. and Mrs. Rodney C. Burke
Mr. and Mrs. W. Leslie Burke
Mr. and Mrs. James E. Burkett
Mr. and Mrs. John Marc Burkett
Miss Michelle Ann Burkett
Mr. and Mrs. Ronnie Burkett
Mr. and Mrs. Thomas Burkett
Mr. and Mrs. Basil Burks
Dr. and Mrs. David Basil Burks
Mr. and Mrs. Joe Wayne Burks
Mr. and Mrs. Donald Bruce Burnett
Mrs. Ever Burnham
Mr. and Mrs. David Lee Burnley
Mr. and Mrs. Bill J. Burns
Mr. and Mrs. Bob E. Burns
Mr. and Mrs. John Douglas Burns
Mr. and Mrs. John E. Burns
Mr. and Mrs. Marvin F. Burrell
Mr. and Mrs. Kenneth R. Burress
Mr. and Mrs. Wayne D. Burress
Detroit Field Support Center Burroughs Corp
Mr. and Mrs. Durward Burrow
Mr. and Mrs. Gerald Richard Burrow
Mr. and Mrs. James W. Burrow
Mr. and Mrs. James Ed Burt
Mr. Richard Bradley Burt
Mr. and Mrs. David Hayward Burton
Mr. and Mrs. Jeffrey Jesse Burton
Mr. and Mrs. Kenneth Wade Burton
Mr. and Mrs. Terry Franklin Burton
Miss Marion Frances Bush
Dr. and Mrs. Thomas Lynn Bush
Mr. and Mrs. Bernard B. Buterbaugh
Mr. and Mrs. Cue W. Butler
Mr. and Mrs. Louis F. Butterfield
Dr. and Mrs. Ronald P. Butterfield
Mr. and Mrs. Bryan Buttram
Mr. and Mrs. Bill Buzbee
Mr. and Mrs. Lloyd Buzzard
Mr. and Mrs. Larry D. Bynum
Mr. Tracy Morgan Bynum
Mr. Claude J. Byrd
Dr. and Mrs. Tom J. Byrd
Mr. and Mrs. Johnny Cagle
Ms. Janice D. Cain
Mr. and Mrs. Robert Lee Caison, III
Mr. Roy F. Caldon
Mr. and Mrs. Finis Jay Caldwell, Jr.
Mr. and Mrs. O. P. Caldwell
Mr. and Mrs. Timothy L. Caldwell
Mrs. Dorothy Calkins
Mr. and Mrs. Rodger Allen Callahan
Mr. and Mrs. James R. Callan
Mrs. D. R. Callender
Mr. and Mrs. Kenneth Pleasant Callicott
Miss Linda Darnell Calvert
Dr. and Mrs. David Kelly Camp
Mr. and Mrs. M. B. Camp
Mr. and Mrs. Dan G. Campbell
Mr. and Mrs. David Ray Campbell
Mr. Dean Campbell
Mr. and Mrs. Eddie Ray Campbell
Mr. and Mrs. Leo Brant Campbell
Miss Linda Kathryn Campbell
Miss Lois Edna Campbell
Mr. and Mrs. Mark Campbell
Mr. and Mrs. Milous H. Campbell
Dr. and Mrs. Randall Lee Campbell
Miss Regina S. Campbell
Mr. and Mrs. John F. Camponovo

Mr. and Mrs. Donald E. Canady
 Canale & Company
 Mr. and Mrs. Anthony L. Canales
 Mr. and Mrs. Joseph Leonard Cannon
 Mr. Leonard Earl Cannon
 Mrs. Patsy Cannon
 Mrs. Mike Canterbury
 Mr. and Mrs. Paul Elverett Cantrell
 Mr. John V. Cantwell
 Mr. and Mrs. Tommy Cantwell
 Capps Motor Company
 Miss Melissa Ann Caraway
 Mr. and Mrs. Frank Carder, Jr.
 Mr. and Mrs. Vernon R. Cardin
 Mr. Jerry Carlew, Sr.
 Mr. and Mrs. Jimmy Don Carlile
 Mr. A. L. Carlock
 Mr. and Mrs. Leslie Carmichael
 Mr. and Mrs. Floyd A. Carpenter
 Mr. and Mrs. Glenn Nathan Carr
 Dr. and Mrs. James F. Carr, Jr.
 Dr. James William Carr
 Mr. and Mrs. Orville J. Carr
 Mr. and Mrs. Taylor B. Carr
 Mr. and Mrs. Thomas D. Carr
 Carren's Flowers and Gifts
 Miss Peggy Sue Carroll
 Dr. and Mrs. David Gerald Carruth
 Mr. and Mrs. Dennis Carter, Jr.
 Mr. Otis Carter
 Mr. and Mrs. Paul R. Carter
 Mr. and Mrs. Stephen P. Carter
 Mr. and Mrs. Wilson Lavon Carter
 Thomas and Agnes Carvel Foundation
 Mr. and Mrs. Jack W. Case
 Mr. and Mrs. Michael L. Case
 Mr. and Mrs. James Casebier
 Mr. and Mrs. Brian Lee Casey
 Mr. and Mrs. Gerald Wayne Casey
 Mr. and Mrs. J. Warren Casey, Jr.
 Dr. and Mrs. Lanny M. Casey
 Mr. and Mrs. D. L. Cash
 Miss Linda Carol Cash
 Guy C. Castleberry Estate
 Mr. and Mrs. Mike Castro
 Mr. and Mrs. H. W. Cathey
 Miss Carol Cato
 Mr. Grady B. Caton
 Mrs. E. D. Catterton
 Mr. and Mrs. Ermal Eugene Catterton
 Mr. Robert L. Caudle
 Mr. Jerry Cavaneau
 Miss Winona Gayle Cave
 Mr. and Mrs. Kay Cavin
 Mrs. James A. Cawood
 Central and South West Foundation
 Central Arkansas Amusement Company
 Central Ark General Hospital
 Mr. and Mrs. Gregorio Cerminara
 Mrs. Donna Chadick
 Mr. and Mrs. Kevin Lynn Chadwell
 Mr. and Mrs. Walter M. Chadwick
 Dr. and Mrs. G. Summers Chaffin, Jr.
 Mr. and Mrs. Jack Chaffin
 Mr. and Mrs. M. Cecil Chaffin
 Mr. and Mrs. Michael E. Chalenburg
 Mrs. Ralph Chalenburg
 Miss B. Marvolene Chambers
 Mr. and Mrs. Willard R. Chambers
 Mr. and Mrs. Gary Graham Chamblee
 Mr. and Mrs. Lloyd Conway Champion, Jr.
 Mrs. Rebecca Chan
 Chance Foundation
 Mrs. Etta Belle Chandler
 Miss Teresa Gail Chaney

Mr. Tracy K. Chaney
 Mr. John Lee Chapel, Jr.
 Ms. Jan Chapman
 Miss Lisa Dawn Chapman
 Mr. Timothy R. Chapman
 Mr. Van Chapman
 Mr. and Mrs. William R. Chapman
 Mr. and Mrs. Robert C. Chappell
 Mr. and Mrs. Ronald N. Chase
 Mr. and Mrs. Darrel Edward Chavez
 Dr. and Mrs. Carl Wade Cheatham
 Miss Patricia Ann Cheatham
 Mr. and Mrs. Paul Cheatham
 Mr. and Mrs. Willis W. Cheatham
 Miss Alta Luna Cheek
 Mr. and Mrs. J. D. Chesshir, Jr.
 Mr. and Mrs. James A. Chester
 Mr. and Mrs. Johnny Chester
 Chevron
 Mr. Cory Jonathan Childs
 Dr. and Mrs. James B. Childs
 Mr. and Mrs. Herbert E. Chinworth
 Dr. and Mrs. William R. Chism
 Mr. and Mrs. Leonard Darrell Chitty
 Mr. and Mrs. James C. Christian
 Teri Christian
 Mrs. Charles W. Christmas
 Mr. and Mrs. Charles W. Christmas, Jr.
 Chucks Top Shop
 Allen Church of Christ
 Allied Gardens Church of Christ
 Antoine Church of Christ
 Aplin Church of Christ
 Ashdown Church of Christ
 Atlanta Church of Christ
 Baldwin Church of Christ
 Beech Hill Church of Christ
 Bentonville Church of Christ
 Bethlehem Church of Christ
 Bridge Creek Church of Christ
 Charleston Church of Christ
 Clinton Church of Christ
 Cloverdale Church of Christ
 College Church of Christ
 College Avenue Church of Christ
 Del City Church of Christ
 DeQuone Church of Christ
 Downtown Church of Christ
 Elm Grove Church of Christ
 Floyd Avenue Church of Christ
 Forrest City Church of Christ
 Harding Street Church of Christ
 Hatfield Church of Christ
 Highland Street Church of Christ
 Highway Church of Christ
 Jersey Village Church of Christ
 Johnson Church of Christ
 Ladies' Bible Class Church of Christ
 Lakeview Church of Christ
 Lynn Church of Christ
 Magnolia Church of Christ
 Magnolia Church of Christ
 Manvel Church of Christ
 Martin Church of Christ
 Maud Church of Christ
 Midway Church of Christ
 Moodys Church of Christ
 Mount Vernon Church of Christ
 Mountain Home Church of Christ
 Mt View Church of Christ
 Murfreesboro Church of Christ
 Nance Church of Christ
 New Brick Church of Christ
 Newalla Church of Christ
 Newalla Ladies Bible Class Church of Christ

Newport Church of Christ
 North Main Church of Christ
 North Street Church of Christ
 Northside Church of Christ
 Northside Church of Christ
 Olyphant Church of Christ
 Overcup Church of Christ
 Ozark Church of Christ
 Pea Ridge Church of Christ
 Pinecrest Drive Church of Christ
 Pleasant Hill Church of Christ
 Pleasant Home Church of Christ
 Portland Church of Christ
 Quince Road Church of Christ
 Raleigh Church of Christ
 Richard Street Church of Christ
 Richfield Church of Christ
 Roland Church of Christ
 Sand Hill Church of Christ
 Senath Church of Christ
 Seventh and Mueller Church of Christ
 Smyrna Church of Christ
 South National Church of Christ
 Southside Church of Christ
 Southwest Church of Christ
 Southwest Church of Christ
 St. Clair Church of Christ
 Strawberry Church of Christ
 Sunshine Church of Christ
 Swifton Church of Christ
 Sycamore View Church of Christ
 Sylvan Lake Church of Christ
 Tyler Church of Christ
 Union Avenue Church of Christ
 Van Dyke Church of Christ
 Waterford Township Church of Christ
 West End Church of Christ
 West Memphis Church of Christ
 West Side Church of Christ
 Westchester Church of Christ
 White Station Church of Christ
 Whitehouse Church of Christ
 Wooddale Church of Christ
 Mr. Robert Joe Churchman
 Cities Service
 Citizen Publishing Company
 Dr. and Mrs. Jimmy Charles City
 City Finance Company
 Mr. and Mrs. William Ellis Clanton
 Miss Anna M. Clark
 Mr. and Mrs. Charles P. Clark
 Mr. and Mrs. Clifford Davis Clark
 Mr. and Mrs. David Lewis Clark
 Mr. and Mrs. David M. Clark
 Miss Debra Lynn Clark
 Mr. and Mrs. Floyd W. Clark, Jr.
 Mr. and Mrs. Harry Clark, Jr.
 Mr. and Mrs. Joseph E. Clark
 Mr. and Mrs. Kim Steven Clark
 Mr. and Mrs. Lytton Clark
 Mrs. Madelene C. Clark
 Miss Marla Caye Clark
 Mr. and Mrs. Robert Len Clark
 Miss Sharon Jeanette Clark
 Ms. Shelley Clark
 Miss Carol Lynn Clarke
 Mr. and Mrs. Howard R. Claude
 Mr. and Mrs. Donnie Clay
 Dr. and Mrs. Gregory B. Clay
 Miss Melanie Anne Clayton
 Mrs. Pearl Clayton
 Mr. and Mrs. Nathan Henry Cleck
 Mr. Stephen Vaughn Clemens
 Mr. Curtis Eugene Clements
 Dr. and Mrs. Joseph Cecil Clements
 Mr. and Mrs. Paul Allen Clements
 Mrs. Wanda Clements
 Mrs. Sherry Clemmons
 Mrs. Josephine Cleveland
 Mrs. Earl Clevenger
 Miss Agnes Cliett
 Mr. and Mrs. Gary Ray Cline
 Mr. and Mrs. Kevin Gardner Cline
 Mr. and Mrs. Richard D. Clinton
 Mr. and Mrs. Charles Edward Cloer

Dr. and Mrs. Charles Douglas Cloud
 CNA Insurance Companies
 Mr. and Mrs. Darrell Cobb
 Mr. and Mrs. Ronald Earl Cobb
 Dr. and Mrs. Earl Wayne Cobill
 Mr. and Mrs. Paul H. Cobill
 Mr. Vincent Harlon Coburn
 Coca Cola Bottling Company
 Mrs. B. P. Cochran
 Mr. and Mrs. Murray Ross Cochran
 Mr. and Mrs. Perkins Cochran, Jr.
 Mr. and Mrs. David Coffey
 Mr. and Mrs. William W. Cofield, Jr.
 Mr. David Cogar
 Dr. and Mrs. Harold N. Cogburn
 Mr. and Mrs. John H. Cogburn
 Mr. and Mrs. Allen Wade Coggins
 Mrs. Mazel Coggins
 Miss Roberta Jean Cohea
 Mr. and Mrs. Charles R. Coil, Jr.
 Mr. and Mrs. Charles Preston Coile
 Dr. and Mrs. Bobby Lee Coker
 Mr. Ernest B. Coker
 Mr. and Mrs. Jackson Coker
 Mr. Roger Coker
 Mr. and Mrs. Teddy Coker
 Mr. and Mrs. Keith Cole
 Mrs. Roger Cole
 Ms. Ruth E. Cole
 Mr. and Mrs. Tom J. Cole
 Mr. and Mrs. Clifton Coleman, Jr.
 Mr. and Mrs. Dale Coleman
 Mr. Orville M. Coleman
 Mr. and Mrs. Randy Coleman
 Mr. and Mrs. Thomas R. Coleman
 Mr. Clint Coles
 Mr. and Mrs. Allan Burl Coley
 Mr. and Mrs. Laudis Coley
 Mrs. Ola Coley
 Dr. and Mrs. David Loyd Collier
 Mr. Hughbert Collier
 Mr. and Mrs. James Karl Collier
 Mr. and Mrs. Loyd Fletcher Collier
 Collins
 Mr. and Mrs. Daniel Dayton Collins
 Mr. and Mrs. Donald Lee Collins
 Mrs. J. M. Collins
 Mr. Ronald Collins
 Mr. Thelton Scottie Collins
 Colony Shop
 Mr. and Mrs. Wallace Wayne Colson
 Mr. and Mrs. Harry Colter
 Mr. and Mrs. Roger Thomas Colvin
 Mrs. Sarah Alice Colvin
 Mr. and Mrs. Manson Combs, Jr.
 Mr. and Mrs. Matthew William Comotto
 Mr. and Mrs. Danny Compton
 Mr. and Mrs. Arthur Bayard Conard, III
 Mr. and Mrs. Thomas Leslie Condos
 Mr. and Mrs. James H. Cone, Jr.
 Mr. and Mrs. James Hubert Cone
 Mr. and Mrs. Charles Lloyd Conley, Jr.
 Mr. and Mrs. William H. Conley
 Mr. and Mrs. Gifford Conn
 Connelly Abbott Trull P.A.
 Mr. Eugene Conner
 Mrs. Maud Connolly
 Mrs. Herma F. Conrad
 Consolidated Gas Transmission Co.
 Mr. and Mrs. Carl R. Cook
 Mr. and Mrs. Eugene Dalton Cook
 Mr. and Mrs. Hershel Cook
 Mr. and Mrs. Jerry Wayne Cook
 Mr. Joseph Cook
 Mr. and Mrs. Ken Cook
 Mrs. Louella Cook
 Mrs. Louise Cook
 Mr. and Mrs. Lynn O. Cook
 Mr. and Mrs. Thomas Earl Cook, Jr.
 Mr. and Mrs. David Charles Cooke, Jr.
 Dr. and Mrs. Charles Morris Cooper
 Mr. and Mrs. Daniel Lee Cooper
 Mr. and Mrs. Edwin M. Cooper
 Mr. and Mrs. Edwin M. Cooper
 Ms. Johnnie Cooper

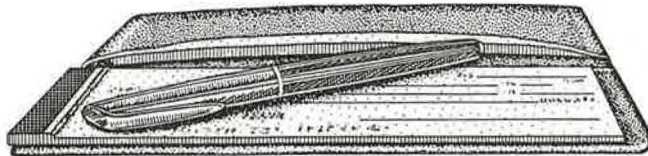

Mrs. Margi Cooper
Mrs. Ruby Dean Cooper
Mr. T. W. Cooper
Mr. and Mrs. W. C. Cooper
Cooper Communities Inc.
Mr. and Mrs. Carl Coots
Mr. and Mrs. Bruce Edward Cope
Mr. and Mrs. Kenneth W. Cope
Mr. and Mrs. Michael W. Cope
Dr. and Mrs. Neil B. Cope
Mrs. Delpha M. Copeland
Mr. and Mrs. Harold W. Copeland
Mr. and Mrs. Jay Copeland
Mr. Ordis D. Copeland
Mr. and Mrs. Ralph Copeland
Mr. and Mrs. Ronald R. Copeland
Mr. and Mrs. William C. Copeland
Mr. and Mrs. Bob Corbin
Mr. and Mrs. D. E. Cornell
Ms. Ruby Cossey
Cothen's Men's Store
Mrs. Sue Ellen Cottingham
Mr. and Mrs. Benjamin J. Couch
Mr. and Mrs. Ken P. Courtright
Mr. and Mrs. James R. Covert
Mr. and Mrs. Roy Covert
Dr. David C. Covey
Mr. and Mrs. A. L. Cowan
Mr. William Cowan
Mr. and Mrs. Luther D. Coward
Mr. and Mrs. Robert E. Cowles
Mr. and Mrs. Jamie Morrison Cowley
Mr. and Mrs. C. L. Cox
Mr. and Mrs. Everett Hall Cox
Mr. and Mrs. James A. Cox
Dr. and Mrs. James Vance Cox
Mrs. Margaret E. Cox
Ms. Patricia Cox
Mr. and Mrs. Ray F. Cox
Mr. Ronald B. Cox, Jr.
Ms. Ronald Blake Cox
Mr. and Mrs. Richard Derrill Coxsey
Miss Kathy Coyle
Mr. and Mrs. Bill Crabtree
Cracker Barrel #43
Mrs. J. D. Craft
Mr. and Mrs. Clifford Craig
Mrs. Mary Linda Craig
Crain Inc.
Mrs. Eva Lee Cralle
Mr. and Mrs. Richard Crane
Mr. and Mrs. Charles Cranford
Mr. and Mrs. Thomas Cranford
Mr. and Mrs. Bob Crawford
Mrs. Hazel Crawford
Mr. and Mrs. Jerry Don Crawford
Mr. William R. Crawford
Credit Bureau of White County Inc.
Ms. Mary Sue Creel
Mr. and Mrs. W. Eddie Creighton
Mr. and Mrs. Victor I. Crelia
Mr. J. T. Crenwelge
Mr. Hurley Eugene Crews, Jr.
Mr. and Mrs. Randall Brian Crider
Mr. and Mrs. Calvin Roy Crim
Mr. and Mrs. Jim Criswell
Mark S. Crock
Mr. and Mrs. Jimmie Wayne Crockett
Mr. and Mrs. Robert B. Crompton
Mr. and Mrs. Larry J. Crone
Mr. and Mrs. Robert M. Cronin
Ms. Constance Crosby
Dr. and Mrs. George Robert Crosby
Mr. and Mrs. Robert Monroe Cross
Crossett Company
Mr. and Mrs. Robert Crosswhite
Mr. and Mrs. T.E. Crothers
Mr. William Henry Crotty
Mr. and Mrs. Brodie Crouch
Miss Carla Diane Crouch
Mr. and Mrs. Curtis Crouch
Mr. and Mrs. David C. Crouch
Mr. and Mrs. Joe Crouch
Mrs. Kathleen Crouch
Mr. and Mrs. A. C. Crow

Mr. Opal Crow
Mr. and Mrs. Numa V. Crowder
Mr. and Mrs. Carl Crownover
Mr. and Mrs. Marvin A. Crowson
Mr. James G. Cruce, Sr.
Mr. and Mrs. Ralph S. Crump
Mr. and Mrs. E.J. Crumpler
CSX Corporation
Mr. and Mrs. Jerry K. Culbertson
Mr. and Mrs. James Cummings
Mr. and Mrs. Harold Cummins
Mr. and Mrs. Raymond G. Cumpian
Mr. and Mrs. David C. Cunningham
Mr. and Mrs. Eddie Cunningham
Mrs. Elizabeth Cunningham
Ms. Fairy G. Cunningham
Mr. and Mrs. Michael R. Cunningham
Mrs. Elvera M. Curless
Mr. and Mrs. Vernon Curry
Mrs. William Curry
Mr. and Mrs. Brad Curtis
Mr. and Mrs. Francis Burl Curtis
Mr. and Mrs. Frank B. Curtis
Mr. and Mrs. Howard Dean Curtis
Mr. and Mrs. James Brett Curtis
Mr. and Mrs. John Alban Curtis
Mr. and Mrs. Larry Weldon Curtis
Mr. and Mrs. Lincoln H. Curtis
Mr. and Mrs. Daniel S. Cutts
Mr. and Mrs. Harry Cybulski
Mr. Lawrence Dacus
Mr. and Mrs. Murrell Dacus
Mr. James C. Dahlberg
Dr. and Mrs. Wayne William Daily
Mr. and Mrs. Kevin D. Dalafave
Mr. James Robert Dale
Mr. and Mrs. Lyndal Wayne Dale
Mrs. Doris Dalton
Mr. and Mrs. Bobby L. Daniel
Mr. and Mrs. C. Floyd Daniel
Mr. and Mrs. Charles F. Daniel, Jr.
Mr. and Mrs. Donald Knight Daniel
Mr. and Mrs. H. A. Daniel
Mr. and Mrs. James H. Daniel, Jr.
Mr. and Mrs. James Wade Daniel
Mr. and Mrs. Jim T. Daniel
Mr. and Mrs. Lee Avery Daniel
Mr. and Mrs. Paul A. Daniel
Mr. and Mrs. W. Peyton Daniel, Jr.
Mr. and Mrs. Paul Daniels
Mr. and Mrs. W. L. Danner
Mr. Lester H. Darkes
Mr. and Mrs. Kenneth Darnell
Dr. and Mrs. David E. Darrah
Mr. and Mrs. Joseph William Darrah
Mrs. Euleta Darter
Mr. and Mrs. C. C. Daugherty
Mr. and Mrs. Robert H. Daugherty
Mr. and Mrs. Larry Allen Daugherty
Mr. and Mrs. Bruce Allen Davenport
Mr. and Mrs. David W. Davenport
Mr. Irvin Warren Davenport
Mr. and Mrs. John David Davenport
Mr. Odale Davenport
Dr. and Mrs. Daniel Scott Davidson
Dr. and Mrs. David Lynn Davidson
Mrs. Doris B. Davidson
Mr. and Mrs. Kevin Lee Davidson
Mr. and Mrs. Shannon V. Davidson
Mr. and Mrs. Steven Wayne Davidson
Mr. Tim Davidson
Dr. and Mrs. Jeffrey William Davies
Mr. and Mrs. Arlie Davis
Mr. and Mrs. Bob Davis
Mr. and Mrs. Charles Willis Davis
Miss Diana Lynn Davis
Mr. and Mrs. Gary R. Davis
Ms. Gisela Davis
Mr. and Mrs. Glenn G. Davis
Mr. and Mrs. John Milton Davis
Mr. Kenneth Davis, Sr.
Dr. and Mrs. Kenneth Davis, Jr.
Mr. and Mrs. Kirk Wesley Davis
Mrs. Nancy Davis
Mrs. Pearl Davis

Mr. and Mrs. Thornton Davis
Mrs. Tressie Davis
Mr. and Mrs. William Eugene Davis
Mr. and Mrs. William V. Davis
Davis Western Wear
Mr. and Mrs. Max Dawkins
Mr. and Mrs. Scott P. Dawkins
Mr. and Mrs. C. A. Dawson
Mr. and Mrs. David Alan Dawson
Mr. and Mrs. Franklin W. Dawson
Mr. and Mrs. W. H. Dawson, Jr.
Ms. Ruth Deacon
Mr. and Mrs. Lloyd A. Deal
Mr. and Mrs. J. C. Dean
Mr. and Mrs. Lawrence Dean
Mr. and Mrs. Richard Thomas Dean
Dr. and Mrs. Ray Dean Dearin
Mr. and Mrs. Carl Scott Decaspers
Mr. and Mrs. Robert W. Deese
Dr. and Mrs. George W. Dehoff
Mr. and Mrs. Bradley Ray Dell
Mr. and Mrs. Chris Alan Dell
Mrs. Lena Dell
Deloitte Haskins and Sells
Dr. Terry Wayne Demaree
Mr. and Mrs. R. A. Dempsey
Miss Dru Megan Denham
Mr. and Mrs. Ralph Thomas Denham
Mr. and Mrs. Darrell Wayne Denman
Mrs. Gladys Denton
Mr. and Mrs. Levan Deputy, III
Ms. Betty Devore
Mr. and Mrs. Leon Dexter
Diamond Shamrock Corporation
Mr. James S. Dickerson
Dr. and Mrs. Quinton Dickerson, Jr.
Mr. and Mrs. Wayne A. Dickerson
Mr. and Mrs. Joel E. Dickinson
Mr. and Mrs. Ricky Dickinson
Mr. and Mrs. John Dickson
Mr. R. A. Dickson, Sr.
Mr. and Mrs. Ray Dickson, Jr.
Mr. and Mrs. Ralph Ernest Diehl
Dr. and Mrs. Don P. Diffine
Digital Equipment Corporation
Mr. and Mrs. Robert Gene Diles
Mr. and Mrs. William G. Diles
Mr. and Mrs. Glenn Lee Dillard
Mr. and Mrs. Jack Dempsey Dillard
Mr. and Mrs. Mark Leslie Dillard
Dr. and Mrs. Owen Dee Dillard
Mrs. William L. Dille
Mr. and Mrs. Ray Clayton Diller
Mr. and Mrs. George Russell Dillin
George Dillin Photography Inc.
Mrs. Lottie Dinwiddie
Miss Dawn Marie Dion
Mr. and Mrs. Bill J. Dismuke
Mr. and Mrs. Charles Kent Dismuke
Mr. and Mrs. E. R. Dixon
Mr. and Mrs. Lynn Stroud Dixon
Mr. and Mrs. Ralph Talmadge Dixon, Jr.
Dobbins Insurance Inc.
Mr. and Mrs. David Eugene Dockery
Mr. and Mrs. Robert Wayne Dockery
Ms. Leona T. Dodds
Miss Camilia S. Dodgin
Mr. and Mrs. James Andrew Doederlein
Mr. and Mrs. Rodney M. Dollins
Mr. and Mrs. Ronald Harry Doran
Mr. and Mrs. David Dorfmueller
Dorothy R. Dorsey
Mr. and Mrs. Kenny LaRue Dorsey
Mr. and Mrs. Troy Patrick Dorsey
Dr. and Mrs. L. Gervis Doss
Mr. Mark E. Dossett
Mr. Robert Lee Dossett, Jr.
Mr. and Mrs. Lindell Ray Doty
Mr. and Mrs. Douglas W. Dougherty
Mrs. Narcissus H. Douglas
Mr. and Mrs. Michael W. Douthitt
Dow Chemical USA
Mr. and Mrs. Gary Lynn Dowdy
Mr. and Mrs. Gerald J. Dowlen
Dr. Maribeth Downing

Ellason Downs Trust
Mrs. Erna Doyle
Mr. and Mrs. Dan Dozier
Mr. Thomas Brabson Drinnen
Mr. Tommy Drinnen
Mr. and Mrs. Dwight David Driskell
Dryer's Shoe Store
Mrs. Georgia H. Dubois
Mr. George W. Dudley
Mrs. Maude Dudley
Mrs. Max E. Duer, Sr.
Mr. and Mrs. William Matthew Duff
Mr. and Mrs. Ronnie Duffield
Mr. and Mrs. Alva Gene Dugger
Mr. and Mrs. Albert Duke
Mr. Jim A. Duke
Dr. and Mrs. John Richard Duke
Mr. John Stephen Duke
Mr. and Mrs. Johnnie M. Duke
Mr. and Mrs. Neal Duke
Dr. and Mrs. Timothy Craig Duke
Dr. and Mrs. Earl F. Dulaney
Mrs. Ned Dumas
Mr. and Mrs. David Thomas Duncan
Mr. and Mrs. Rodger W. Duncan
Clyde Duncan Cars
Duncan Chrysler-Plymouth
Mr. and Mrs. John E. Dunkin
Mrs. Jacqueline H. Dunlap
Mr. K. S. Dunlap
Mr. and Mrs. Kenneth R. Dunn
Mr. and Mrs. Bryce E. Durbin
Mrs. Sylvia Durham
Mr. Vance Alan Durrington
Mr. Victor L. Durrington
Mr. J. S. Duvall
Dr. and Mrs. Victor Duvall
Mr. and Mrs. James Roger Dye
Mr. and Mrs. Hershel L. Dyer
Mr. and Mrs. John C. Dyer, Jr.
Mr. and Mrs. J. L. Dykes
Miss Latina C. Dykes
Mr. Patrick Harvey Dykes
Mr. and Mrs. Donald Eads
Mr. and Mrs. Kevin Martin Eads
Mr. and Mrs. Richard Eads
Mr. Richie Eads
Mr. Stephen Bryan Eads
Mrs. Norma Jean Eans
Mr. and Mrs. Jeffrey Alan Earnhart
Miss Michal Lynn Earnhart
Mr. and Mrs. William E. Earnhart
Mr. and Mrs. Edward Ray Eason
Miss Mary Alice Easterling
Mr. and Mrs. John Joseph Eastland
Mr. and Mrs. Albert Eastman
Eastman Kodak Company
Mrs. Harvey H. Eaves
Mr. and Mrs. James Curtis Eckerberg
Dr. and Mrs. William Louis Eckstein
Ed Stephens Foundation
Mr. and Mrs. James T. Eddins
Mr. and Mrs. Tom Eddins
Mr. and Mrs. Garland Eddy
Mrs. Grace Eddy
Mr. and Mrs. James Quinton Edmonds, II
Mrs. Anita Edmondson
Ms. Vera L. Edmonston
Mr. and Mrs. Maurice Edrington
Mr. and Mrs. Burl V. Edwards
Mr. and Mrs. Donald Edwards
Mr. and Mrs. E. C. Edwards
Mr. and Mrs. Earl Edwards
Mr. Gary Lee Edwards
Dr. and Mrs. Hugh R. Edwards
Mr. and Mrs. John Edwards
Mr. and Mrs. Jonathan Edwards
Mrs. Kathryn Edwards
Mrs. Leatrice Edwards
Mr. Robert Edwards
Mr. and Mrs. Robert C. Edwards
Miss Robyn Leigh Edwards
Mr. and Mrs. Terry Lynn Edwards
Mr. and Mrs. Todd Dewayne Edwards
Mr. and Mrs. Tony Darren Edwards

Mrs. Laura Peebles Edwards Estate
 Mr. and Mrs. Don Eichenberger
 Mr. and Mrs. Harry R. Eichman
 Mr. and Mrs. Phillip Lee Eichman
 Mr. and Mrs. Rick Donald Eldred
 Mr. and Mrs. Allan Ray Eldridge
 Mr. and Mrs. F. Charles Elkins
 Mr. and Mrs. John Wayne Ellas
 Mrs. James B. Ellers
 Mr. and Mrs. David Tillman Elliott
 Mr. Randy Lynn Elliott
 Mr. and Mrs. Roger Franklin Elliott
 Mr. and Mrs. David A. Ellis
 Dr. and Mrs. Morris Ray Ellis
 Mr. and Mrs. Gene A. Ellmore
 Mr. and Mrs. Melvin James Emberson
 Mr. Gregory Guy Emerson
 Mr. Michael Howard Emerson
 Mr. and Mrs. Austin H. Emery
 Mr. and Mrs. David B. Endy
 Dr. and Mrs. Donald C. England
 Mr. and Mrs. James A. England
 Dr. and Mrs. James Don England
 Mr. and Mrs. Tommy E. England
 Mr. and Mrs. William England
 Mr. and Mrs. Dale English
 Mr. and Mrs. J. E. English
 Miss Tanya Sue Enloe
 Ms. Eunice M. Enzor
 Ernst & Whinney
 Mrs. Paul Erwin
 Mr. and Mrs. William H. Erwin
 Mr. and Mrs. Jerry Brummett Escue
 Ms. Mary Essen
 Ms. Claudia Jean Estep
 Mr. and Mrs. Bill Estes, Jr.
 Ethyl Corp.
 Ms. Leota K. Eubank
 Mr. Elbert E. Eubanks
 Mr. Mark Stanley Eubanks
 Miss Angelia Janee Evans
 Mr. and Mrs. Bruce Wayne Evans
 Mr. and Mrs. Huel D. Evans
 Miss Madge Evans
 Ms. Marianna Evans
 Mr. and Mrs. Robert Gale Evans
 Mr. and Mrs. William J. Evans, Jr.
 Mr. and Mrs. Elwood D. Everett
 Mr. and Mrs. Randy Everett
 Exxon
 Mr. Albert Ezell
 Ms. Charline E. Fagone
 Mr. and Mrs. Arthur Douglas Fairley
 Mr. and Mrs. Paul Fairley
 Mr. and Mrs. Carl R. Faith
 Mr. and Mrs. Ed E. Falwell
 Fanning Orphan School Trust
 Dr. Robert David Fant
 Mr. and Mrs. Robert Dennis Fant
 Mr. and Mrs. Bob F. Faries
 Farish Fund
 Mrs. Edna Farrer
 Mr. and Mrs. John Francis Farmer, II
 Mr. M. Jack Farmer
 Farmers Insurance Group
 Dr. and Mrs. Henry Chairs Farrar
 Henrietta Farris Estate
 Mr. and Mrs. Monty Ray Feagin
 Mrs. Leonard Feagins
 Dr. and Mrs. Kelley Erwin Felps
 Mr. and Mrs. V. F. Ferguson
 Mr. and Mrs. Worley Ruell Ferguson
 Mr. and Mrs. James Fernandez
 Mr. and Mrs. James Fielder
 Mr. Richard T. Fielder
 Mr. and Mrs. Tom Fields
 Mr. and Mrs. Charles A. Figley
 Dr. and Mrs. Clark Fincher
 Mr. David Vance Findley
 Mr. and Mrs. Jack Findley
 Mr. and Mrs. Marvin Finlay
 Mr. and Mrs. Donald Gene Finley
 Mr. Ron Finley
 Mr. and Mrs. Thomas Gray Finley
 Dr. and Mrs. Tony Finley

Mr. and Mrs. Tony Scott Finley
 Mr. and Mrs. Mark Kevin Finn
 Firestone Tire & Rubber Company
 First Federal of Arkansas
 First National Bank
 First National Bank
 First Security Bank
 Mr. Anthony J. Fischetto
 Mr. and Mrs. Robert Fiscus
 Dr. and Mrs. Ted J. Fish
 Mr. Wendell E. Fish
 Mr. and Mrs. John W. Fishel
 Mr. and Mrs. E. Barrett Fisher
 Mr. and Mrs. Kevin John Fisher
 Mrs. Leona Fisher
 Mr. Barry Brian Fisk
 Mr. and Mrs. Charles R. Fitzgerald
 Mr. and Mrs. G. Charles Flanary
 Dr. and Mrs. Bill W. Flatt
 Miss Lora Lee Fleener
 Mr. and Mrs. Jack C. Fleming
 Mr. and Mrs. Carrol Lee Fletcher
 Mr. and Mrs. Walter T. Florence
 Mrs. Beatrice Floyd
 Miss Betty Ann Floyd
 Dr. and Mrs. Harvey Leroy Floyd
 Mr. John Fletcher Floyd
 Dr. and Mrs. Mark A. Floyd
 Ruth S. Foil
 Mr. and Mrs. Danny Foley
 Mr. and Mrs. Earl Russell Fonville
 Mr. and Mrs. Mark D. Fonville
 Mr. and Mrs. Harris B. Forbes
 Mr. and Mrs. Robert E. Forcum
 Miss Constance Ford
 Mrs. Opal Burton Ford
 Ms. Sabrina Ford
 Ford Motor Company Fund
 Mr. Billy Bronson Fore
 Mr. and Mrs. Jay Foreman
 Dr. and Mrs. James L. Forgason
 Dr. and Mrs. Thomas A. Formby
 Miss Michelle Jeanne Forsythe
 Mr. and Mrs. Alvin Kerry Fortner
 Mr. and Mrs. Donald Foster
 Mr. Frank Foster
 Mrs. Lou Ellen Foster
 Mr. and Mrs. Lyndell Foster
 Mr. Robert A. Foster
 Mr. and Mrs. Fred Foutch
 Mr. and Mrs. Don E. Fouts
 Mrs. Florence Fouts
 Mr. and Mrs. R. L. Fouts
 Mr. and Mrs. C. Alvin Fowler, Jr.
 Mr. and Mrs. Charles H. Fowler
 Mr. and Mrs. Clarence A. Fowler, Sr.
 Miss Mary Ann Fowler
 Mr. and Mrs. Richard Tilden Fowler
 Miss Rosemarie Uleeta Fowler
 Mr. and Mrs. Charles Arnold Fox
 Mr. and Mrs. Brett Haywood Foxx
 Mr. and Mrs. Perry Jay Fraley
 Mrs. W. C. France
 Mr. and Mrs. Percy A. Francis
 Mr. and Mrs. Marvin Dale Francisco
 Mr. Larry Dennis Franke
 Robert K. Franklin Foundation
 Fraser Furniture
 Dr. and Mrs. Loyd D. Frashier
 Mr. and Mrs. James H. Frazee
 Mr. and Mrs. Gary L. Frazier
 Mrs. Julian Frazier
 Frazier Foundation
 Dr. and Mrs. James D. Frederick
 Mr. and Mrs. David Freeman, Sr.
 Mr. and Mrs. Johnny Clark Freeman
 Mr. and Mrs. Richard G. Freiburger
 Mr. and Mrs. John French
 Mr. and Mrs. Larry Woods French
 Mr. and Mrs. Rance L. Fretland
 Mr. George W. Friedrich
 Mr. and Mrs. Fred Maynard Friend
 Mr. and Mrs. Bob L. Frost
 Mr. and Mrs. E.A. Frost
 Mr. and Mrs. Harold E. Frost

Frostyaire Frozen Foods
 Frozen Delight
 Miss Margaret Louise Fry
 Dr. and Mrs. Mellon Al Fry, Jr.
 Mr. and Mrs. James L. Fryer
 Dr. and Mrs. William N. Fryer
 Mr. and Mrs. Aquilla Fox Fuchs
 Mrs. JoAnn Fugatt
 Mr. and Mrs. Bob Fugitt
 Mr. and Mrs. Lovell C. Fulbright
 Mr. and Mrs. Kent Brian Fulks
 Mrs. Loni Fuller
 Mr. John Fullerton
 Mr. J. Dale Fulmer
 Dr. and Mrs. Robert Fulmer
 Mr. Steve Fulmer
 Mr. and Mrs. John Furgason
 Mr. and Mrs. Homer O. Gainer
 Mr. and Mrs. Walter Gale
 Mr. and Mrs. Mark Aaron Galeazzi
 Mr. and Mrs. Fred Gallo
 Mr. Carl Michael Galloway
 Mr. and Mrs. Jerry Blaine Galloway
 Mr. Robert Gammill
 Mr. Henry R. Gann
 Mr. and Mrs. Kenneth Leneer Gann
 Gannett Foundation
 Mr. and Mrs. Keith Elwin Gant
 Mr. David Gantt
 Mr. Arvis Dale Ganus
 Dr. and Mrs. C. L. Ganus, Jr.
 Mr. and Mrs. Charles Austin Ganus
 Dr. and Mrs. Clifton L. Ganus, III
 Mr. James Windell Ganus, Jr.
 Mr. and Mrs. James Windell Ganus
 Mr. and Mrs. David Gardner
 Mr. and Mrs. David Joel Gardner
 Mr. and Mrs. David L. Gardner
 Mr. and Mrs. Jack Eugene Gardner
 Dr. Jack R. Gardner
 Mr. and Mrs. Jasper H. Gardner
 Mr. and Mrs. Jeffrey D. Gardner
 Mr. and Mrs. Mike Gardner
 Mrs. Minnie Gardner
 Dr. and Mrs. Paul M. Gardner
 Mr. and Mrs. W. Melvin Gardner
 Mr. and Mrs. Wayne Walden Gardner
 Dr. and Mrs. Donald Paul Garner
 Ms. Glenna Garner
 Mr. and Mrs. Howard Duane Garner
 Mr. and Mrs. Jack Garner
 Miss Linda Mebane Garner
 Dr. and Mrs. Patrick Howard Garner
 Mr. and Mrs. Robert D. Garner
 Mr. and Mrs. Thednel R. Garner
 Mr. and Mrs. Lathan Max Garnett
 Mr. and Mrs. Phillip W. Garnett
 Mr. and Mrs. Dana Lyn Garrett
 Mr. and Mrs. Gerald Garrett
 Mr. Grover S. Garrett, Sr.
 Mr. Grover Scott Garrett, II
 Miss Norabelle Lynn Garrett
 Mr. and Mrs. S. Dewitt Garrett, Jr.
 Mr. and Mrs. Stuart Garrett
 Miss Kelley Ann Garrison
 Mr. and Mrs. Larry K. Garrison
 Mr. James H. Gaskill
 Mr. and Mrs. Thomas Gaskins, Jr.
 Mr. and Mrs. Zane Gastineau
 Mr. and Mrs. Otis Gatewood
 Mr. and Mrs. Jack Norman Gathright
 Mr. and Mrs. David B. Gauntlett
 Mrs. W. C. Gavin
 Mr. and Mrs. Martin A. Gay
 GenCorp Foundation Inc.
 Mr. and Mrs. David Ernest Gendron
 General Electric
 Mr. and Mrs. Lloyd Wayne Gentry
 Mr. and Mrs. Milburn Gentry
 Mr. Todd Wayne Gentry
 Mr. and Mrs. Malcom F. George
 Georgia Pacific
 Georgia Youth Foundation
 Mr. and Mrs. Robert Danny Gerlach
 Mr. and Mrs. Jimmy Gibbins

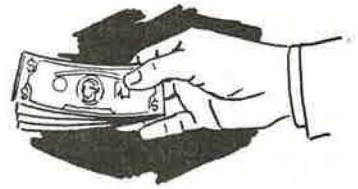

Mr. and Mrs. Allen C. Gibbons
 Miss Mary Ruth Gibbons
 Mr. and Mrs. Ronald Linn Gibbs
 Mr. and Mrs. Hugh Hal Gibson
 Mr. Johney D. Gibson
 Mr. and Mrs. Richard H. Gibson
 Mr. and Mrs. Robert Allen Gibson
 Mr. and Mrs. Robert Leon Gibson
 Mr. and Mrs. Stan Gibson
 Miss Lola Mae Giddens
 Mr. and Mrs. Kenneth N. Gilbert
 Mr. and Mrs. Kevin H. Giles
 Mr. and Mrs. James F. Gilfilen
 Mr. and Mrs. Randall Lee Gill
 Mr. and Mrs. Daniel Allen Gillett
 Mr. and Mrs. Glenn Gilley
 Mr. J. F. Gillham
 Dr. and Mrs. David Lewis Gilliam
 Mrs. Kitabel Gilliam
 Mr. and Mrs. Rodger Gilliam
 Mr. and Mrs. Thomas Kinzer Gilliam
 Mr. and Mrs. Paul E. Gilliam, Jr.
 Miss Linda Ann Gilooly
 Mr. and Mrs. Joseph Manly Gilpin
 Mr. and Mrs. Joseph Milton Gilpin
 Mr. and Mrs. Steven E. Ginn
 Mr. and Mrs. James D. Girdley
 Mr. and Mrs. Bob Girkin
 Mr. and Mrs. Stephen W. Girton
 Mr. Vernon J. Giss
 Mr. Michael Dean Gist
 Mr. and Mrs. Harold D. Glass
 Mr. and Mrs. Roger K. Glass
 Mr. and Mrs. Wendell Fred Glass, Jr.
 Ms. Helen P. Glasscock
 Miss Barbara Sue Gleason
 Mr. and Mrs. Leon Gleason
 Mr. and Mrs. John Andrew Glenn
 Mr. and Mrs. John F. Glenn
 Mrs. Willie Glenn
 Mr. and Mrs. Mike Glover
 Ms. Brenda L. Goatley
 Mr. and Mrs. Larry Irvin Godby
 Mr. and Mrs. Clinton E. Godwin
 Mr. and Mrs. James C. Godwin
 Mr. and Mrs. Myron Jay Goins
 Mr. V. R. Golden
 Mr. and Mrs. Joe Goldman
 Mr. and Mrs. James A. Golleher
 Dr. and Mrs. James Henry Golleher
 Mr. Charlie P. Gooch, Jr.
 Mr. G. Burton Gooch
 Dr. and Mrs. Jerry B. Gooch
 Ms. Joan M. Good
 Mr. and Mrs. Ellis Eugene Goode
 Mrs. Ora Goode
 Dr. and Mrs. Benny Lowell Gooden
 Mr. Rodney Dean Gooden
 Mr. and Mrs. Tom Ed Gooden
 Mr. and Mrs. Richard Goodenough
 Mr. and Mrs. Duval Goodin
 Mr. and Mrs. John C. Goodin
 Miss Lois Ann Goodin
 Mr. and Mrs. Ted Goodloe
 Miss Marsha Kaye Goodson
 Mr. and Mrs. Carl B. Goodwin
 Goodyear Tire & Rubber Company
 Mr. and Mrs. Frank H. Gordon
 Mr. and Mrs. Lucian Paxson Gordon
 Mr. and Mrs. Robert P. Gordon
 Mr. and Mrs. William Keith Goree
 Mr. Devon Gosnell
 Gospel Advocate Company
 Mr. and Mrs. Charles R. Goss

Mr. and Mrs. Ronald Eugene Goudeau
 Mr. and Mrs. James R. Gowen
 Mrs. Betty Goyne
 W. R. Grace & Company
 Mr. and Mrs. Daniel Joseph Grady
 Mr. and Mrs. A. Kent Graham
 Dr. and Mrs. Charles E. Graham
 Mr. and Mrs. Charles Irving Graham, Jr.
 Mr. Edwin Graham
 Dr. and Mrs. Timothy Eugene Graham
 Mr. William Doyle Graham
 Mr. Daniel Ira Grahn
 W. W. Grainger Inc.
 Mr. and Mrs. Bradley Ray Grate
 Mr. and Mrs. Marshall Warren Grate
 Mr. and Mrs. Barron D. Gray
 Mr. and Mrs. Craig Dwaine Gray
 Mr. and Mrs. Damon J. Gray
 Mr. and Mrs. Ed A. Gray
 Mr. and Mrs. Paul O. Gray
 Mr. and Mrs. Richard Gray
 Mr. W. L. Gray
 Dr. and Mrs. William R. Gray
 Great Lakes Carbon Corporation
 Great Northern Nekoosa Corporation
 Mr. and Mrs. Tim Greathouse
 Mr. and Mrs. Albert Green
 Dr. Dee Minton Green
 Mr. and Mrs. Ernest W. Green
 Mr. and Mrs. James Ernest Green
 Mr. and Mrs. Louis E. Green, Jr.
 Mr. and Mrs. Richard Dale Green
 Mr. and Mrs. Stanley Green
 Mr. and Mrs. W. J. Green
 Mrs. Thelma Greene
 Mr. and Mrs. Elmer H. Greenlee
 Mr. and Mrs. D. Mack Greenway
 Mr. Jim Greer
 Dr. and Mrs. Martin L. Greer
 Mr. and Mrs. Ronnie D. Greer
 Mr. and Mrs. Gail Alan Gregg
 Mrs. Ardella B. Griffin
 Mr. and Mrs. Ferrell Ray Griffin
 Mr. and Mrs. John P. Griffin
 Miss Susan Marie Griffin
 Dr. and Mrs. Larry Dan Griffith
 Mr. and Mrs. Royce L. Griffith
 Mr. and Mrs. Glendol C. Grimes
 Miss Teresa O. Grimmitt
 Mr. and Mrs. Stephen Hugh Grimsley
 Mr. and Mrs. Cecil Grisham
 Mr. and Mrs. Rickey Joe Grissom
 Mr. and Mrs. Robert A. Grissom
 Mr. and Mrs. Reid B. Grooms
 Mr. and Mrs. Hugh M. Groover
 Mr. and Mrs. Frank Lamonte Groves
 Mr. and Mrs. Mitchell D. Grubb
 Mr. and Mrs. Brian P. Grubbs
 GTE
 Mr. and Mrs. Thomas C. Guethle
 Mr. and Mrs. Gus Guffey
 Mr. Timothy Vaughn Guffey
 Guffey Drilling Company
 Gulf States Utilities Company
 Mr. Pete T. Gunn, Jr.
 Mr. and Mrs. Charles Raymond Gunter, Jr.

Mr. and Mrs. Stephen Paul Gunter
 Miss Brenda Jo Guntharp
 Mr. and Mrs. James A. Gurchiek
 Mr. and Mrs. James Edward Gurley
 Mr. James Richard Gurley
 Mr. Paul Eugene Guthrie
 Mrs. Verle Guthrie
 Mr. Michael Dale Guy
 Mr. and Mrs. Richard Guyer
 H. O. West Foundation
 Mr. and Mrs. Carl Robert Haas
 Dr. and Mrs. Timothy Joe Hacker
 Dr. and Mrs. William Joe Hacker, Jr.
 Mr. and Mrs. Richard Arnold Hackman
 Mr. and Mrs. Timothy Blaine Haddock
 Mr. and Mrs. James Haden
 Mr. and Mrs. Al Hagan
 Mr. and Mrs. James E. Hage
 Mr. and Mrs. Elden Hager
 Mr. and Mrs. Sam Haggard
 Mrs. Jane Hagood
 Mr. and Mrs. W. R. Haguewood
 Mr. and Mrs. Troy Haile
 Mr. and Mrs. Thomas Daniel Hainley
 Mr. and Mrs. Lowell Hainline
 Mr. and Mrs. Darryl Ray Halbert
 Miss Sarah Halbrook
 Mr. and Mrs. Larry K. Hale
 Mr. N. F. Hale
 Mr. and Mrs. Norman F. Hale
 Mr. and Mrs. Billy J. Hall
 Mr. David Russell Hall
 Mr. and Mrs. Don Russell Hall
 Mr. and Mrs. Isaiah R. Hall
 Mr. and Mrs. Jack W. Hall
 Mr. and Mrs. James Henry Hall, Jr.
 Mr. and Mrs. John Hugh Hall
 Mr. and Mrs. John Robert Hall
 Mr. and Mrs. Lowell Hall
 Mr. and Mrs. Maurice C. Hall
 Mrs. Orville L. Hall
 Mr. and Mrs. Richard Anthony Hall
 Ms. Sheryl A. Hall
 Mr. Wayne Hall
 Mr. and Mrs. Whit Hall
 Hallmark Cards Inc.
 Mrs. William H. Ham
 Miss Carol Ray Hamilton
 Mr. and Mrs. David Hamilton
 Mr. and Mrs. David Lane Hamilton
 Mr. and Mrs. Ike Hamilton
 Mr. Kenneth Hamilton
 Dr. and Mrs. Wesley C. Hamilton
 Mr. and Mrs. John Wesley Hamn
 Miss Jeramy Ann Hammer
 Mr. John M. Hammit
 Mr. and Mrs. Kenneth Hancock
 Mr. and Mrs. William Larry Hand
 Mr. and Mrs. William H. Handy
 Miss Alexine Hankins
 Mr. and Mrs. Steven G. Hankins
 Mr. and Mrs. E. A. Hanks
 Mr. Stephen Hanna
 Mr. and Mrs. James Guess Hannah
 Mr. James R. Hannah
 Mr. and Mrs. Don Hardaway
 Mr. and Mrs. G. A. Hardcastle
 Mr. John L. Hardiman
 Mr. and Mrs. Jimmy Hardin
 Miss Celia Jean Harding
 Harding Faculty Association
 Harding University Agency Fund
 Miss Mary Lee Hare
 Mr. Jack L. Harker
 Mr. and Mrs. Vernon H. Harman
 Mr. and Mrs. Charles T. Harmon
 Mr. and Mrs. James S. Harmon
 Mr. and Mrs. Keith Harness
 Mr. and Mrs. Chris Harper
 Mrs. Catherine Harr
 Ms. June Harr
 Mr. and Mrs. Earl J. Harrell
 Mr. and Mrs. Randall N. Harriman
 Mr. and Mrs. Sam R. Harrington
 Mr. and Mrs. Bill Harris

Mr. and Mrs. Billy Clay Harris
 Mr. and Mrs. Brian Randolph Harris
 Ms. Carol L. Harris
 Mr. and Mrs. Clyde C. Harris, Sr.
 Mr. and Mrs. Dallas H. Harris
 Mr. and Mrs. H. R. Harris
 Mr. and Mrs. Jack Davis Harris
 Mr. and Mrs. Jerry Glen Harris
 Mr. and Mrs. John Richard Harris
 Mr. and Mrs. Kenny Wayne Harris
 Mr. and Mrs. Larry Alan Harris
 Mr. and Mrs. Luther Delbert Harris
 Mr. Patrick Scott Harris
 Mr. R. Wesley Harris
 Mr. and Mrs. Rickey Lee Harris
 Mr. and Mrs. Robert Elbert Harris
 Mr. Robert Ray Harris
 Mr. and Mrs. Robert W. Harris
 Mr. and Mrs. Truel Harris
 Mr. and Mrs. W. Douglass Harris
 Harris Cafeteria
 Ms. Deborah Harrison
 Mrs. M. B. Harrison
 Mr. and Mrs. Russell Harrison
 Mrs. Teresa Harrison
 Mr. and Mrs. Allwyn G. Hart
 Mr. and Mrs. Richard F. Hart, Jr.
 Mr. and Mrs. Richard Michael Hartsell
 Dr. and Mrs. David Bennett Harvey
 Miss Ann Etta Haselwood
 Mr. and Mrs. Billy R. Hastings
 Mr. and Mrs. Harry Hastings, Jr.
 Mr. Marvin W. Hastings
 Mrs. Helen Hatch
 Dr. and Mrs. Weldon Hatcher
 Dr. and Mrs. David Lee Hatfield
 Mr. Richard Hatfield
 Mr. and Mrs. Denver P. Haught
 Mrs. Vida Havener
 Mr. Boyce Hawkins
 Miss Glenda Hawkins
 Mrs. Imogene Olene Hawkins
 Mr. and Mrs. John William Hawkins
 Mr. and Mrs. Leslie Hawkins
 Mr. and Mrs. Richard R. Hawkins
 Mr. and Mrs. Thomas Hawkins, II
 Mr. and Mrs. Thomas Edward Hawkins
 Mr. and Mrs. David Roger Hawley
 Mr. Michael Wade Hawley
 Mrs. C. H. Hayes
 Mr. and Mrs. Craig Hayes
 Mr. and Mrs. Franklin D. Hayes
 Mr. and Mrs. Fredrick Eugene Hayes
 Mr. and Mrs. Howard Hayes
 Dr. and Mrs. Thomas E. Hayes
 Mr. and Mrs. James Michael Haynes
 Mr. Mark H. Haynes
 Mr. and Mrs. Paul Haynes
 Mr. and Mrs. Will G. Haynes
 Mr. and Mrs. Paul J. Haynie
 Mr. and Mrs. Conard Hays
 Mr. and Mrs. David Hays
 Mrs. Eugene J. Hays
 Dr. and Mrs. Terry Hays
 Dr. and Mrs. Harold Hazelip
 HCA Foundation
 Mr. and Mrs. James Lewis Hearn
 Heathscott and Sons
 Miss Teresa Lynn Heaton
 Mr. and Mrs. Gary Scott Hedges
 Mrs. James A. Hedrick
 Mr. and Mrs. Ron Hedtke
 Mr. and Mrs. Carl O. Heffington
 Mr. and Mrs. James E. Heffington
 Mr. and Mrs. Harry H. Heid
 Mr. Steve G. Heinen
 Mr. and Mrs. Charles T. Heinselmann
 Helen's Cleaners
 Mr. and Mrs. Edwin H. Helm
 Ms. Jo W. Helm
 Dr. and Mrs. Don J. Helms
 Mr. and Mrs. William Doyle Helms
 Mr. Clinton G. C. Helmuth
 Dr. and Mrs. Robert Allen Helsten
 Mr. and Mrs. Robert L. Helsten

Mr. Robert Bryan Helton
 Mr. and Mrs. Hugh Wayne Hemingway, Jr.
 Mr. and Mrs. C. E. Henderson
 Mr. and Mrs. Campbell A. Henderson
 Mr. and Mrs. David I. Henderson
 Mr. and Mrs. Jack R. Henderson
 Dr. and Mrs. James R. Henderson
 Dr. and Mrs. John C. Henderson
 Mr. and Mrs. John Ray Henderson, Jr.
 Mr. and Mrs. R. J. Henderson
 Mr. Ray Henderson
 Miss Rebekah Henderson
 Dr. and Mrs. Thomas Wayne Henderson
 Mr. and Mrs. W. W. Henderson
 Mr. and Mrs. Greer C. Hendon
 Mr. and Mrs. Herman Hendon
 Ms. Nona Hendon
 Ms. Ginny Hendrickson
 Mr. David Hendrix
 Mr. and Mrs. Olen Hendrix
 Mr. and Mrs. Olen Darwin Hendrix
 Miss Pamela C. Hendrix
 Mr. Michael Jerome Henkel
 Mr. and Mrs. H. R. Heuley
 Mrs. Florence Henry
 Mr. and Mrs. James P. Henry, III
 Mr. and Mrs. Pete Brown Henry
 Ms. Marie Hensley
 Mr. and Mrs. Amos L. Henson
 Mrs. Max Herbst
 Miss Elizabeth Irene Herrel
 Dr. and Mrs. Adrian Herren
 Mr. and Mrs. Donald Herring
 Miss Edna Ruth Herring
 Mr. and Mrs. Francis C. Herring
 Mr. and Mrs. Al Herrington
 Mr. and Mrs. Phil L. Herrington
 Mr. and Mrs. Thomas E. Hervey
 Mr. William Harrold Hess
 Miss Aubrey Hewen
 Mr. and Mrs. John D. Hewitt
 Hewlett Packard
 Mr. and Mrs. Maynard Lindy Hiatt
 Mr. and Mrs. Mike L. Hiatt
 Mr. and Mrs. Marion L. Hickingbottom
 Mr. and Mrs. Darrell David Hickman
 Mr. and Mrs. Charles V. Hicks
 Mr. William B. Higbee
 Dr. and Mrs. A. Edward Higginbotham, Jr.
 Miss Amy L. Higginbotham
 Miss Barbara K. Higginbotham
 Mr. and Mrs. Joe W. Higginbotham
 Ms. Pauline Higgs
 Mr. and Mrs. Ronald Curtis Highfield
 Mr. and Mrs. Richard H. Hiley
 Mr. and Mrs. David Michael Hill
 Mr. and Mrs. George A. Hill, Sr.
 Mr. and Mrs. Horace Hill
 Mr. and Mrs. Jerrell D. Hill
 Mr. and Mrs. Milton Hill
 Mrs. Neil Collier Hill
 Mr. and Mrs. Richard L. Hill, II
 Mr. and Mrs. William C. Hill
 Mr. and Mrs. Keith Hillis
 Mr. and Mrs. Arthur E. Hillman
 Mr. and Mrs. Richard Galen Hilton
 Mr. and Mrs. Harold Hinds
 Mr. and Mrs. Randy Arthur Hiner
 Mr. and Mrs. James Ogal Hinerman
 Miss Lynn Ann Hinrichs
 Mr. Waymon R. Hinson
 Mr. and Mrs. Everett Hinton
 Mr. and Mrs. Samuel W. Hinton
 Mr. and Mrs. John Q. Hite
 Mr. and Mrs. Rickey Hite
 Mr. and Mrs. Kevin Hixson
 Mr. and Mrs. Jeffrey Dale Hobbs
 Mr. and Mrs. W. D. Hobbs
 Dr. and Mrs. George Alvin Hobby
 Mr. and Mrs. J. Alvin Hobby
 Mr. and Mrs. George Edward Hockenberry,
 Mr. and Mrs. Luther E. Hodge
 Mr. and Mrs. Billie Joe Hodges
 Mr. and Mrs. Geoffrey Holmes Hodges
 Mr. and Mrs. Harry Hodges



Ms. Marie Hodges
 Mr. and Mrs. Morris Hodges
 Mr. Herbert Hoffman
 Mr. and Mrs. Dennis Michael Hogan
 Mr. and Mrs. E. H. Hogan
 Mr. and Mrs. Jerry H. Hogan
 Mr. and Mrs. Jerry W. Hogan
 Miss Laura Hogan
 Mr. and Mrs. Tyrus Vern Hogan
 Mr. and Mrs. William Randall Hogan
 Mr. and Mrs. Henry T. Hogg
 Mr. and Mrs. James Burl Hogins
 Mr. and Mrs. Raymond Buel Hogins
 Mr. and Mrs. Brian Drew Hogle
 Mr. and Mrs. Barry Hohstadt
 Mr. and Mrs. D. L. Holbrook
 Miss Julie D. Holcomb
 Mr. and Mrs. Michael L. Holder
 Mr. and Mrs. Steven E. Holder
 Mr. and Mrs. Brant Rhys Holladay
 Mr. Ben Joseph Holland
 Dr. and Mrs. Harold Edward Holland
 Ms. Joyce Holland
 Miss Karen Lynn Holland
 Mr. and Mrs. Thomas W. Holland
 Mr. and Mrs. William Lloyd Holland
 Dr. William W. Holloway
 Mr. and Mrs. James N. Holliman
 Mr. and Mrs. James T. Holloway
 Mr. and Mrs. Randal Kent Holloway
 Mr. and Mrs. Stephen Lloyd Holloway
 Ms. Jean Holma
 Mr. and Mrs. Alvin Holman
 Mr. Larry L. Holman
 Mr. Wallace S. Holman
 Miss Cindy Lou Holmes
 Mr. and Mrs. Roger M. Holroyd
 Mr. Homer A. Holt
 Mr. and Mrs. Alan Holte
 Mrs. Carl Holtin
 Mr. and Mrs. Jeffery John Honey
 Miss Kathleen Leigh Hood
 Ms. Rhonda Dianna Hood
 Mr. and Mrs. James E. Hooker
 Dr. Tony D. Hooker
 Miss Holly Lyn Hooper
 Mr. and Mrs. Mark Ray Hooper
 Mr. and Mrs. R. W. Hooper
 Mr. and Mrs. James Todd Hoopes
 Mr. and Mrs. Roger Alan Hooten
 Mr. and Mrs. Ted Hooten
 Mrs. B. L. Hooton
 Mr. and Mrs. Kenneth Hoover
 Mr. and Mrs. Don Hopkins
 Mr. and Mrs. Steven D. Hopkins
 Mr. and Mrs. David R. Hopper
 Ms. Judy Hormel
 Mrs. Richard Horner
 Mr. and Mrs. Richard Peery Horner
 Mr. Don Robert Horsman
 Mr. and Mrs. Homer Ray Horsman
 Miss Marilyn Ruth Horsman
 Mr. and Mrs. C. Clifton Horton
 Miss Glenda Jean Horton
 Mrs. James L. Horton
 Mr. and Mrs. Martin E. Hosford
 Mr. and Mrs. Harold H. Hougey
 Mr. Larry Houk
 Mr. and Mrs. David Warner House
 Mr. and Mrs. Eddie House
 Ms. Freda M. House
 Mr. and Mrs. Glen Dean House
 Mr. and Mrs. James B. House
 Mr. Joe House
 Housewares Corporation
 Houston Endowment Inc.
 Mr. and Mrs. A. Johnathan Howard
 Mr. and Mrs. J. R. Howard
 Mr. and Mrs. Roland Howard
 Dr. and Mrs. Thomas M. Howard
 Mr. and Mrs. W. L. Howard
 Mr. and Mrs. Will Walker Howard, Jr.
 Mr. and Mrs. Calvin E. Howe
 Mr. and Mrs. Daniel Patrick Howe
 Mr. Eddy J. Howe
 Mr. Bailey E. Howell
 Mr. and Mrs. Billy Forrest Howell
 Mr. and Mrs. Bryant C. Howell
 Mr. and Mrs. Byron Winter Howell
 Mr. and Mrs. James H. Howell
 Mr. and Mrs. John W. Howell, Jr.
 Miss Lisa Michelle Howell
 Mr. and Mrs. Mark S. Howell
 Mr. and Mrs. Michael Allen Howell
 Mr. and Mrs. Ronald D. Howell
 Mrs. Imogene Howerton
 Ms. Irma G. Howerton
 Mr. and Mrs. John Mitchell Howlett
 Mr. and Mrs. Allen Howton
 Mr. and Mrs. Harold Richard Hruska
 Mr. E. M. Hubach
 Mr. and Mrs. Charles J. Hubbard
 Mr. David Hubbard
 Mr. and Mrs. Robert Eugene Hubbard
 Mr. and Mrs. Sidney P. Hubbard
 Mr. and Mrs. Clyde E. Hubbs
 Mr. and Mrs. William Kenneth Huckaba
 Mrs. Thelma Huckabee
 Mr. and Mrs. John Ronald Huckeba
 Mr. and Mrs. J. Clifford Huddleston
 Mr. and Mrs. John Michael Huddleston
 Dr. and Mrs. Ronald Wayne Huddleston
 Mr. and Mrs. Robert Hudgins
 Mr. and Mrs. Arthur Lee Hudkins
 Mr. and Mrs. Jack Reynolds Hudkins
 Mr. and Mrs. John Douglas Hudkins
 Miss Virginia Hudkins
 Mr. and Mrs. David Latimer Hudson
 Mr. Myron Hudson
 Mr. Wendell Ray Hudson
 Mr. and Mrs. Charles E. Huebner
 Miss Nancy Annette Huett
 Dr. and Mrs. Ben Milton Huey
 Mr. and Mrs. Keith Brian Huey
 Dr. and Mrs. D. C. Huffman, Jr.
 Mr. and Mrs. Donald R. Huffman
 Miss Leslie Anne Huffman
 Mr. and Mrs. Richard Lee Huffman
 Mrs. Bernice M. Hughes
 Ms. Herma F. Hughes
 Mr. and Mrs. Jimmie T. Hughes
 Miss Kimberly Dawn Hughes
 Mr. Phil E. Hughes
 Mr. and Mrs. Stephen Wayne Hughes
 Mr. and Mrs. Tim Montgomery Hughes
 Dr. and Mrs. Walter Norman Hughes
 Mr. and Mrs. Howard Owen Hulett
 Mr. David Wayne Hull
 Mr. Donald Lee Hull
 Miss Henrietta Sue Hull
 Mrs. Sue Ann Hull
 Mr. and Mrs. Paul D. Hulsey
 Mr. and Mrs. James Robert Humphrey
 Dr. and Mrs. T. James Humphreys
 Mr. and Mrs. Gerald D. Hunnicutt
 Mr. Allen K. Hunt
 Mr. and Mrs. Galen Hunter
 Mr. George Hunter
 Mr. and Mrs. Hubert Hunter
 Mr. and Mrs. William H. Hunter
 John Hunter Estate
 Mr. and Mrs. W.A. Hunton
 Mr. and Mrs. David Hays Hurd
 Mr. and Mrs. Bruce Hurley
 Mr. and Mrs. Donald Hurley
 Mr. and Mrs. John D. Hurley
 Mr. and Mrs. Lyndel N. Hurley
 Mr. and Mrs. Harold Wayne Huskey
 Mr. and Mrs. Daniel L. Hutcherson
 Mrs. E. C. Hutcheson
 Mr. Ronnie Dale Hutchison
 Mr. and Mrs. Michael C. Hutsell
 Mr. David Lynn Hutson
 Mr. and Mrs. Leland Hyde
 Dr. Ralph A. Hyman
 I.C.F.A.
 IBM
 Independence Federal Bank
 Independent Testing Lab. Inc.
 Mr. and Mrs. Calvin E. Ingle
 Mr. and Mrs. Jim Ingle
 Mrs. Agnes B. Ingraham
 Mrs. Gartha M. Ingram
 Mr. and Mrs. Randol C. Inness
 Mr. and Mrs. Yoshio Inomata
 Intel Corporation
 International Paper Co. Foundation
 Dr. and Mrs. Dwight Ireland
 Mr. John F. Irwin
 Mr. Michael Stephen Isenberg
 Mr. Hal Ishmael
 Dr. and Mrs. Allan Lloyd Isom
 Mr. and Mrs. Charles Eddie Isom
 Mrs. Omilie Isom
 Mr. and Mrs. Robert M. Israel
 Mr. and Mrs. Daniel Wade Istre
 Miss Robin Claudette Istre
 Mr. and Mrs. Charles Ives
 Mr. and Mrs. Aaron C. Ivey
 Mr. and Mrs. William Murry Ivey
 Mr. and Mrs. Steve Jacks
 Mr. and Mrs. Bradley Dee Jackson
 Dr. and Mrs. Charles David Jackson
 Dr. Don Lee Jackson
 Mr. and Mrs. Jeffrey A. Jackson
 Mr. and Mrs. Joseph E. Jackson
 Mrs. Olene Jackson
 Mr. and Mrs. Thomas R. Jackson
 Mr. Troy M. Jackson
 Mr. and Mrs. William Ben Jackson
 Mr. and Mrs. Jerry J. Jacobs
 Mr. and Mrs. Charles O. James
 Mrs. Dorothea James
 Ms. Helen A. James
 Mr. and Mrs. L. F. James
 Ms. Linda James
 Mr. and Mrs. Michael Lynn James
 Mr. and Mrs. Richard Albert James, Jr.
 Mr. and Mrs. Allan T. Javellana
 Mrs. Katheryn Reeves Jean
 Ms. Brenda Jenkins
 Mr. David Jenkins
 Mr. and Mrs. Jay Jenkins
 Mr. and Mrs. Johnnie N. Jenkins
 Mrs. Ray H. Jenkins
 Dr. and Mrs. Travis Wayne Jenkins
 Mr. Bobby D. Jennings
 Dr. and Mrs. Richard Duke Jennings
 Mr. and Mrs. Bruce Kevin Jeralds
 JETT
 Dr. and Mrs. Fred Jewell
 Miss Maralee Cora Jewett
 Dr. and Mrs. Darryl L. Jinkerson
 Joe's Acoustical Co Inc
 John Deere Foundation
 Mr. and Mrs. Rex Johns
 Mr. and Mrs. Autice Johnson
 Ms. Bernice C. Johnson
 Mr. and Mrs. Carl Eugene Johnson
 Mr. and Mrs. Carthel Johnson
 Mr. and Mrs. Charles E. Johnson
 Mr. and Mrs. Charles H. Johnson
 Mr. and Mrs. Dale Johnson
 Dr. and Mrs. David M. Johnson
 Mr. and Mrs. Hal Johnson
 Mr. and Mrs. Harry T. Johnson
 Mr. and Mrs. Jerry Dale Johnson
 Dr. and Mrs. Joel Irvin Johnson
 Dr. and Mrs. Kenneth L. Johnson
 Ms. Linda Johnson
 Mr. and Mrs. Lynn Johnson
 Mr. and Mrs. Michael Jerry Johnson
 Mr. and Mrs. Miles Johnson
 Mr. and Mrs. Richard A. Johnson, Jr.
 Dr. Rick Johnson
 Mr. and Mrs. Ricky Lynn Johnson
 Mr. and Mrs. Roger Lee Johnson
 Mr. and Mrs. Roy W. Johnson
 Mrs. Ruby Johnson
 Mr. and Mrs. Tim Johnson
 Mr. and Mrs. Timothy Todd Johnson
 Johnson & Johnson
 Mr. and Mrs. Carl E. Johnston, III
 Mr. Claude Johnston
 Mr. Gary Johnston
 Mr. and Mrs. Matthew Douglas Johnston
 Mr. and Mrs. Oran C. Johnston
 Mr. and Mrs. Richard W. Johnston
 Mr. and Mrs. Robbie M. Joiner
 Mr. and Mrs. Albert G. Jolly
 Miss Karen Ann Jonas
 Mr. Charles Edward Jones
 Mr. and Mrs. David Alan Jones
 Mr. David Lynn Jones
 Mr. and Mrs. Francis P. Jones
 Mrs. Helen S. Jones
 Mr. and Mrs. Homer T. Jones
 Mr. and Mrs. James Arthur Jones
 Mr. and Mrs. James Craig Jones
 Mr. and Mrs. James D. Jones, Jr.
 Mr. and Mrs. James D. Jones, Sr.
 Mr. and Mrs. James R. Jones
 Mr. and Mrs. James W. Jones
 Dr. and Mrs. Jerry Lee Jones
 Mr. Joe Dale Jones
 Dr. Joe Keith Jones
 Dr. and Mrs. John P. Jones
 Mr. Lynn T. Jones
 Mrs. Mary P. Jones
 Mrs. Paul Jones
 Mr. and Mrs. Ralph I. Jones
 Mr. and Mrs. Randy Alan Jones
 Mr. and Mrs. Richard Bernard Jones
 Mrs. Rubye W. Jones
 Mr. and Mrs. Sid Jones
 Mr. and Mrs. Stephen Jones
 Mr. and Mrs. Thomas E. Jones
 Mr. and Mrs. W. Nando Jones
 Dr. and Mrs. Wyatt M. Jones
 Mr. and Mrs. Barry Joneshill
 Mr. and Mrs. Billy Charles Jordan
 Mr. and Mrs. Fred Jordan
 Mr. and Mrs. James Lee Jordan
 Mr. and Mrs. John L. Jordan
 Mr. and Mrs. Kenneth Jordan
 Miss Patricia Joan Jordan
 Mr. Stephen B. Jordan
 Miss Penny Lynn Jorgensen
 Jostens Foundation Inc.
 Miss Rebecca Ellen Jouett
 Mr. and Mrs. Gerald W. Joyner
 Mr. and Mrs. Vernon Joyner
 Mr. and Mrs. John R. Julian
 Mr. and Mrs. Pratt Junkin
 Mr. and Mrs. Gregory Alan Justice
 Mr. and Mrs. Charles Lewis Justus
 Mr. and Mrs. Jack Justus
 Mr. and Mrs. Mark Justus
 Dr. and Mrs. Michael Gene Justus
 Dr. and Mrs. Thomas Glenn Justus
 Miss Linda Kaeding
 Dr. and Mrs. Sidney Kahn
 Mr. and Mrs. Charley J. Kammerdiener
 Mr. and Mrs. Donald Kampenga
 Miss Ellen Karnes
 Mrs. L. B. Kaylor
 Mr. and Mrs. Glenn Edward Kays
 Mr. and Mrs. John Keady
 Miss Carla Marie Kearbey
 Mrs. Helen Kearbey
 Dr. and Mrs. F. Furman Kearley
 Mr. and Mrs. Donald Edwin Kee
 Miss Doris Marie Kee
 Mr. and Mrs. Doyle Max Kee
 Dr. and Mrs. Jimmy Wayne Kee
 Mr. William L. Kee
 Mr. and Mrs. Charles Keen
 Mr. and Mrs. Tom Keener
 Mr. and Mrs. Tony R. Keesee
 Mr. and Mrs. John R. Keetch
 Mr. and Mrs. Roger D. Keeton
 Mr. and Mrs. Kevin Lee Kehl
 Dr. and Mrs. Laurel Darwin Keichline
 Mr. and Mrs. Larry Keiser
 Mr. and Mrs. Robert Eugene Keith
 Mr. and Mrs. J. R. Kell
 Ms. Scarlett Kell
 Mr. and Mrs. Delno Wayne Kellar
 Mr. and Mrs. David Keller
 Miss May Keller

Mr. and Mrs. Christopher Kelley
Mr. and Mrs. Gary Cecil Kelley
Mr. and Mrs. James L. Kelley
Mr. and Mrs. John Edward Kelley
Mr. Kenneth Wayne Kelley
Dr. Agrippa S. Kellum
Mr. and Mrs. Alvin R. Kelly
Mr. and Mrs. Raymond Tucker Kelly
Mr. and Mrs. Rickey C. Kelly
Dr. and Mrs. Robert Joe Kelly
Mrs. Vera Kelly
Mr. Allan Roger Kelm
Mr. and Mrs. Randy Mac Kemp
Miss Susan Elizabeth Kemp
Ken's Restaurant Systems Inc.
Mr. G. Preston Kendall
G. R. Kendall Foundation
Mr. Randy Clovis Kendrick
Dr. and Mrs. William Gerald Kendrick
Mr. and Mrs. A. Harold Kennamer
Mr. and Mrs. William C. Kennedy
Dr. and Mrs. Rohn Tysen Kennington
Mr. and Mrs. Homer Kennon
Mr. James C. Kennon
Mr. and Mrs. Stewart Leroy Kennon
Kentucky Fried Chicken
Dr. and Mrs. David Ray Kernodle
Mr. and Mrs. Denton Lee Kernodle
Mr. and Mrs. Terry Lynn Kernodle
Ms. Beverly Karen Ketchum
Ms. Cecile M. Key
Mr. and Mrs. Larry Key
Mr. and Mrs. James L. Kidder
Mr. and Mrs. Harvey G. Kief
Dr. and Mrs. Michael Dale Kieffner
Dr. and Mrs. Michael Dewitt Kihnl
Mrs. Crystal Kilbrith
Mrs. Naomi Killebrew
Mr. and Mrs. Carlos Killingsworth
Mr. and Mrs. Jerry D. Killingsworth
Mrs. T. W. Killough
Mr. and Mrs. Tommy G. Kilpatrick
Mr. and Mrs. Richard C. Kimberly
Mr. and Mrs. Robert L. Kincaid
Mr. W. Marvin Kincaid
Mr. and Mrs. Wilburn Kincannon
Mr. and Mrs. Jim Kinder
Mr. and Mrs. Garry A. King
Mr. and Mrs. Jimmy King
Mr. and Mrs. Randy Lee King
Mr. and Mrs. Richard Jay King
Mr. and Mrs. Stephen R. King
Mr. and Mrs. Timothy Ray King
King Furniture & Appliance
King's Inn
Mr. and Mrs. Clinton R. Kingsley
Mr. and Mrs. J. C. Kingsley, Jr.
Mr. and Mrs. Flynn C. Kinman
Mr. and Mrs. Kenneth Keith Kinnear, II
Mr. and Mrs. Jack W. Kinningham
Miss Laura Marie Kinningham
Mr. and Mrs. Brad M. Kinser
Mr. and Mrs. Greg Scott Kinser
Dr. Ray Kinslow
Mr. and Mrs. Dewie R. Kirby
Mr. and Mrs. Randall Neill Kirby
Mr. and Mrs. Mark Alan Kirk
Mr. and Mrs. Stanton D. Kirk
Mr. and Mrs. Lowell Ralph Kirkbride
Mr. and Mrs. Greely C. Kirkpatrick
Mr. and Mrs. Jerrel Michael Kirksey
Mr. and Mrs. Philip R. Kitchens
Mr. and Mrs. Terry Kitchens
Mr. and Mrs. Paul Eugene Kitzmiller
Mr. and Mrs. Jerry Lee Klein
Mr. and Mrs. Arnold David Klemm
Miss Florence F. Klemm
Mr. and Mrs. Jack A. Kline
Mr. and Mrs. Thomas Lee Kloske
Mr. and Mrs. D. S. Kloskin
Mr. James L. Knapp
Miss Jayne Lynn Knapp
Mr. and Mrs. John W. Knapp
Mr. William Knapp
Mr. and Mrs. James Ray Knight

Mr. and Mrs. Rayburn Leo Knight
Mrs. Ruby Knight
Mr. and Mrs. Willis R. Knight
Mr. and Mrs. Oran Virgil Knox
Mr. Thomas Knox
Dr. C. W. Koch
Miss Catherine L. Koelling
Mr. and Mrs. Gregory Arthur Kofahl
Mr. and Mrs. Lyle Koffler
Mrs. Roberta Koger
Mr. and Mrs. Gene Koken
Mr. and Mrs. Howard Kommer
Mr. and Mrs. Henry P. Koon
Miss Karen A. Koonce
Mr. and Mrs. Kelley N. Koonce
Mr. and Mrs. Keith Kreh
Mr. and Mrs. Donald Charles Kumpf
Mr. Yo Kurabayashi
Mr. and Mrs. Carl S. Kuwitzky, Jr.
Mr. and Mrs. Chester A. Kuykendall
Mrs. William L. La Fevor
Mr. and Mrs. John Randel Lacaze
Dr. and Mrs. Jerry Lacefield
Mr. and Mrs. David Morgan Lacey
Lackie Building Contractor
Mr. and Mrs. Robert Allen Lacy
Mr. and Mrs. G.E. Lail
Mr. and Mrs. Kenneth Phillip Lake
Mr. and Mrs. Danny Lee Lamb
Mr. and Mrs. Gaylon W. Lamb
Mr. and Mrs. William Harvey Lamb
Mr. and Mrs. Bill Lambert
Mr. and Mrs. Carter E. Lambert
Mr. and Mrs. Gussie Lambert
Mr. Mark H. Lamberth
Mr. Virgil Randolph Lambeth
Mr. Floyd Eugene Lancaster, Jr.
Mr. and Mrs. Willard Lance
Mr. and Mrs. Raymond C. Land
Mr. and Mrs. William Edwin Land
Mr. and Mrs. Doelans Randy Landes
Mr. and Mrs. Byron Scott Landry
Mr. and Mrs. Leonard J. Landry
Mr. and Mrs. James T. Lane
Mr. and Mrs. Roy Lang
Mr. and Mrs. Clarence L. Langford, Jr.
Mr. and Mrs. James C. Lankford
Ms. Jennifer F. Lankford
Mr. and Mrs. C. Walfred Lantz
Miss Cynthia Louise Lapp
Mr. and Mrs. James Lowell LaRue
Ms. Evelyn Lasater
Miss Ethel Latham
Miss Pearl Latham
Dr. and Mrs. David G. Lavelle
Mrs. Dorothy M. Lavender
Mr. Thomas D. Lavender, Jr.
Mr. Gregg Bruce Lawrence
Mr. and Mrs. Ralph Lawrence
Mr. and Mrs. Sterling W. Lawrence
Mr. and Mrs. David Laws
Mr. and Mrs. James Lawson
Dr. and Mrs. Jimmie Don Lawson
Mr. and Mrs. Maurice L. Lawson
Mr. Randy Bryan Lawson
Mr. and Mrs. David Francis Lawyer
Mr. and Mrs. Dean L. Lawyer
Mr. and Mrs. Marion Douglas Lawyer
Mr. and Mrs. Robert F. Lawyer
Mr. and Mrs. Robert Michael Lawyer
Mr. and Mrs. Vernon C. Lawyer
Mr. and Mrs. Virgil Lawyer
Mr. and Mrs. Gilbert Lay
Mr. Harry Paul Lay
Dr. and Mrs. Larry Thomas Layne
Mr. and Mrs. Alvin Leach
Mr. and Mrs. William J. Leach
Mr. and Mrs. Lloyd George Leasure
Mr. and Mrs. Steven Andrew Leath
Mr. and Mrs. Douglas A. Leckie
Mr. and Mrs. Scott Blaine Ledoux
Dr. Annabel Lee
Mr. and Mrs. Drake Zachary Lee
Mr. and Mrs. Ernest Nickell Lee, III
Dr. and Mrs. Kerbe Bruce Lee

Mr. Robert L. Lee
Mr. Terry Michael Lee
Mr. and Mrs. Harry Lehman, Jr.
Mr. and Mrs. Coleman L. Lemmons
Mr. and Mrs. Gregory Leo
Miss Ina Leonard
Miss Lucille Leonard
Mr. and Mrs. James Leslie
Mr. and Mrs. Fred P. Lester
Mr. and Mrs. Michael Lester
Mr. and Mrs. James R. Levins
Mr. William Benford Lewellen
Mr. and Mrs. Carter V. Lewis
Mr. and Mrs. Claude T. Lewis
Mr. H. Clyde Lewis
Mr. and Mrs. J. David Lewis
Dr. and Mrs. Jack Lewis
Dr. and Mrs. Jerry Wayne Lewis
Mr. and Mrs. Joel Francis Lewis
Dr. and Mrs. John Robert Lewis
Mr. and Mrs. Ronald Herl Lewis
Mr. and Mrs. Timothy Claude Lewis
Mr. and Mrs. Larry Joe Light
Mr. J. E. Lightle, Jr.
Ms. Kristin Lightle
Lightle & Associates
W. H. Lightle Estate
Mr. and Mrs. David R. Lillard
Mr. and Mrs. David Alan Lilly
Mr. and Mrs. Elmore D. Limbaugh
Mr. and Mrs. Robert C. Limburg
Mr. and Mrs. Robert Charles Limburg
Mr. and Mrs. Michael Clark Lincoln
Lindsey and Company Inc.
Mr. and Mrs. Arthur C. Linley
Searcy Lions Club
Dr. and Mrs. Larry G. Lipscomb
Mr. and Mrs. Hampton Lisle
Mr. Loyd H. Little
Mr. Scott Little
Mr. and Mrs. Stanley R. Little
Little Dreams Furniture
Dr. and Mrs. Joe Littlejohn
Mr. and Mrs. Raymond E. Litzkow
Mr. and Mrs. J. R. Lloyd
Miss Nancy Jane Lloyd
Mr. and Mrs. Theodore Rees Lloyd
Mr. and Mrs. Paul Allen Lockhart
Mr. and Mrs. F. W. Loden, III
Dr. and Mrs. James P. Loden
Miss Jolayne Loden
Miss Kathryn Ann Loden
Mr. and Mrs. W. C. Loden
Mrs. Winnie B. Loe
Mr. and Mrs. Jeff Loftiss
Mr. and Mrs. Granville Logan
Dr. and Mrs. Scott Logan
Lomanco Inc.
Mr. and Mrs. Gerald F. Long
Mr. and Mrs. Herman L. Long
Dr. and Mrs. Larry R. Long
Mr. and Mrs. Rosse Vernon Long
Mr. and Mrs. Samuel Max Long
Mr. and Mrs. Stephen L. Long
Miss Christine Mary Lopez
Mrs. Florence Losak
Mr. and Mrs. Danny Earl Lough
Mrs. Kereigh Lovejoy
Mr. and Mrs. David B. Lovelace
Miss A. Lucile Lovell
Mr. and Mrs. Jeffrey A. Lovitt
Miss Karen Joanne Low
Mr. Chris A. Lowe
Ms. Helen M. Lowe
Mr. and Mrs. Richard D. Lowe
Mr. and Mrs. Ricky Edward Lowe
Mr. William Bruce Lowe
Mr. and Mrs. Keith Allen Lowrey
Mr. and Mrs. Richard O. Lowrey
Mr. and Mrs. Hugh Lowrimore
Mr. and Mrs. Quinten A. Luallen
Mr. and Mrs. Roger Adrian Luallen
Mr. and Mrs. Jerry Keith Luke
Mr. and Mrs. Robert Lum
Mr. and Mrs. David Lee Luncelford

Mr. and Mrs. Richard Lunsford
Mr. and Mrs. Terry Luplace
Mr. and Mrs. Dale Lusby
Mr. Donald R. Luther
Mr. and Mrs. George R. Lyles, Sr.
Mr. and Mrs. Curtis Lynn
Mr. and Mrs. Delmer Lynn
Mr. and Mrs. George Lynn
Mrs. Margaret Jane Lynn
Miss Paula Lynn
Mr. Michael Peter Lyons
Mr. and Mrs. Richard S. Lytle
Mr. Billy G. Mabe
Mr. and Mrs. Roger MacKenzie
Mr. and Mrs. Bill Mack
Dr. and Mrs. James F. Mackey
Miss L. Jane Mackey
Mr. and Mrs. Joseph Madar
Miss Etta Maureen Madden
Mr. Norman Edward Madden, Jr.
Miss Stanita M. Madden
Mr. and Mrs. William Roger Maddox
Mae's Shoes
Miss Linda Jean Mahan
Mr. and Mrs. Milton F. Malcik
Mr. and Mrs. James Paul Mallatt
Mallinckrodt Fund Inc.
Mr. and Mrs. Avon Malone
Mr. and Mrs. Nathan Lee Malone
Mam'selle Shoppe
Mr. and Mrs. H. Anthony Mammarelli
Mr. and Mrs. Donnie F. Mangrum
Mr. Gregory Dean Mangrum
Mr. and Mrs. Eric Dean Manlove
Mr. and Mrs. Merle D. Manlove
Ms. Annieta S.K. Mann
Miss Elizabeth Jayne Mann
Mr. and Mrs. Calvin Mannen
Mr. and Mrs. Dennis Karl Manuel
Mr. John H. Maple
Miss Lois Maple
Dr. and Mrs. Theodore Joseph Maple
Mr. and Mrs. Lowell Marchant
Dr. and Mrs. Thomas H. Marcrom
Mrs. Margaret S. Marcus
Mr. and Mrs. Steven Lamar Mardis
Dr. and Mrs. David Markham
Mr. and Mrs. David Floyd Markham
Mr. and Mrs. Joe Harold Marlin, Jr.
Mr. and Mrs. Gary James Marnach
Mr. and Mrs. Joe David Marrs
Mrs. William F. Marsh
Mr. and Mrs. Doy J. Marshall
Mr. and Mrs. Alan Martin
Mr. and Mrs. Anthony Lee Martin
Mrs. Betty Martin
Dr. Beverly Ann Martin
Mr. and Mrs. Billy Ray Martin, Jr.
Mr. and Mrs. Bobby Joy Martin
Mr. and Mrs. Brian Charles Martin
Mr. and Mrs. Charles J. Martin
Mr. and Mrs. Gary Norman Martin
Mr. Kenneth C. Martin
Mr. and Mrs. Larry P. Martin
Ms. Laurie Jean Martin
Mr. and Mrs. Leonard B. Martin
Mr. and Mrs. Norman R. Martin
Mrs. Paul S. Martin
Mr. and Mrs. Robert Stanley Martin
Mr. and Mrs. Stephen T. Martin
Mr. Thomas C. Martin
Mr. and Mrs. Thomas Roy Martin
Mr. and Mrs. W. E. Martin
Dr. and Mrs. Wilton Yates Martin
Martin Industrial Supplies
Martin Marietta
Martin's Truck Service
Mr. and Mrs. John Preston Mason
Mrs. Perry Mason
Mr. Gary G. Massengale
Dr. and Mrs. Fred M. Massey
Mr. and Mrs. Garlin T. Massey, Jr.
Mr. James Vernon Massey
Mrs. Lois June Massey
Mr. H. J. Massie



Dr. James D. Massie
 Mr. and Mrs. George W. Masters, Sr.
 Mr. and Mrs. Oneal Kenneth Masters
 Mr. and Mrs. Jack D. Masterson
 Mr. and Mrs. R. Gerald Masterson
 Mr. and Mrs. Timothy Earl Matheny
 Mr. and Mrs. Joe Hall Mathias
 Mr. and Mrs. James K. Mathis
 Ms. Willa Mathis
 Mr. and Mrs. Jack Arthur Mattern
 James H. Matthews & Company
 Mr. and Mrs. Raymond R. Maturi
 Mrs. Arlyn Maxwell
 Mr. and Mrs. Charles D. Maxwell
 Mr. and Mrs. Cecil Richard May, Jr.
 Mr. and Mrs. James May
 Mr. Philip Avery Mayberry
 Mr. and Mrs. Ronald Ira Mayo
 Mr. and Mrs. Richard A. Mayrose
 Mr. and Mrs. Charles T. Mays
 MBank
 Mr. and Mrs. James Franklin McCreary
 Miss Cheryl Lea McCullough
 Mr. Mark Paul McCullough
 Mr. and Mrs. Carl David McAfee
 Mr. and Mrs. Stephen Ray McAfee
 Mr. and Mrs. James E. McAffry
 Mr. and Mrs. Henry Clay McAlister
 Mr. and Mrs. Oran Dale McAnulty
 Mr. and Mrs. Douglas McArthur
 Mr. John T. McBrayer
 Mrs. J. M. McCaleb
 Mr. and Mrs. Gerald T. McCalister
 Dr. and Mrs. S. Duane McCampbell
 Mr. and Mrs. Dennis Kay McCarty
 Mr. and Mrs. W. Shawn McCaughan
 Mr. and Mrs. William T. McCauley
 Mr. Hugh McClain
 Mr. Gary Neal McClanahan
 Ms. Marian McClaren
 Miss Marian Elaine McClaren
 Mr. Ronnie Neil McCleary
 Mr. and Mrs. Arthur E. McClellan
 Mr. and Mrs. David Estel McCluggage
 Mr. and Mrs. Estel M. McCluggage
 Dr. and Mrs. Robert Craig McClung
 Mr. and Mrs. Clell McClure
 Mr. and Mrs. Dan R. McClure
 Mr. and Mrs. David McClure
 Mr. and Mrs. Richard F. McClurg
 Mr. and Mrs. Jerry Dale McCorkle
 Ms. Naurine McCormick
 Mr. and Mrs. David Layton McCown
 Dr. James R. McCoy
 Mr. and Mrs. Hubert McCray
 Mr. and Mrs. Robert McCulloch
 Mrs. Barbara McCullough
 Mr. Todd A. McCullough
 Mr. Clarence McDaniel
 Dr. and Mrs. Henry A. McDaniel, Jr.
 Mr. Henry Kenney McDaniel
 Mr. and Mrs. Joe B. McDaniel
 Mr. and Mrs. Joe Lee McDaniel
 Mr. Paul Edward McDaniel

Mr. and Mrs. Cornelius McDonald
 Mr. and Mrs. Gary McDonald
 Mr. and Mrs. Gary Edward McDonald
 Ms. Lera McDonald
 Mr. and Mrs. Louis Edward McDonald
 Ms. Vera McDonald
 Mr. and Mrs. D. F. McDougal
 Mr. and Mrs. L. Reese McDougald
 Miss Freeda T. McElroy
 Mr. and Mrs. Harvey T. McElroy
 Mr. and Mrs. David Bruce McElwain
 Mr. and Mrs. D. L. McEntire, Jr.
 Mr. and Mrs. Bruce McFadden
 Mr. and Mrs. Richard W. McFall
 Mr. William Gentry McFarland
 Mr. and Mrs. Durward McGaha
 Mr. Michael D. McGaha
 Mr. and Mrs. Roy B. McGee
 Mr. and Mrs. Merrill E. McGhee
 Mr. and Mrs. Erman McGibney
 Mrs. Wilma McGlaughlin
 Mr. and Mrs. Terry McGraw
 Mr. and Mrs. Johnnie Forrest McGuire
 Mr. and Mrs. Herman A. McHan
 Mr. and Mrs. Joe McIlveene
 Mr. W. R. McIndoo
 Dr. and Mrs. Jim Bill McInteer
 Mr. and Mrs. Mark Martin McInteer
 Mr. and Mrs. George McInturff
 Mr. and Mrs. Robert D. McInturff
 Mr. and Mrs. Kerry Donald McKeever
 Mr. and Mrs. Stanley D. McKeever
 Dr. W. Robert McKelvin
 Mr. and Mrs. Frank McKenney
 Mr. Larry McKenzie
 Mr. and Mrs. Bernard W. McKillip
 Mr. and Mrs. Duane G. McKinney
 Mrs. E. M. McKinney
 Mr. and Mrs. Floyd G. McKinney
 Mr. and Mrs. John T. McKinney
 Mr. and Mrs. Jeffrey Lee McKune
 Mr. and Mrs. Billy Newell McLain
 Mrs. John D. McLain
 Mr. and Mrs. Bruce D. McLarty
 Miss Karen McLarty
 Mrs. W. B. McLaughlin
 Mr. and Mrs. Mark T. McLean
 Mr. and Mrs. Frederick E. McLeod
 Mr. and Mrs. James M. McLeod
 Mr. and Mrs. James Rowan McLeod
 Mr. and Mrs. Shelton McMATH
 Dr. Ron M. McMinn
 Mr. and Mrs. Harold W. McMullen
 Mr. and Mrs. Stephen McNally
 Mrs. Howard McNatt
 Mr. and Mrs. Kyle E. McNeese
 Mr. and Mrs. Chris McNutt
 Mr. and Mrs. Jack W. McNutt
 Miss Marsha McNutt
 Miss Anne Marie McPike
 Dr. and Mrs. Henry Leon McQueen
 Mrs. Pearl McQuiddy
 Miss Betty Nell McRae
 Mr. and Mrs. Marshall R. McRee
 Miss Tracy Leigh McRee
 Miss Geneva May McRell
 Mr. and Mrs. Joe E. McReynolds
 Mr. and Mrs. Bill R. McSpadden
 Dr. Kenneth R. Meacham
 Mead Corporation
 Mr. and Mrs. John R. Meadows
 Mr. John Scott Meadows
 Mrs. Kathryn Meadows
 Mr. and Mrs. Michael Ross Meadows
 Mr. and Mrs. Russell W. Meadows
 Mr. Richard J. Meads
 Mr. and Mrs. Keith Gregory Medford
 Mr. and Mrs. Dwight Albert Melson
 Mr. and Mrs. Edd Melton
 Merchant Shopper
 Merck Company Foundation
 Mrs. Darlene Yvonne Meredith
 Mr. and Mrs. Donald L. Meredith
 Mr. and Mrs. Harold Floyd Meredith
 Mr. and Mrs. Jack C. Meredith

Mrs. Audrey Merrell
 Mr. and Mrs. Dannie J. Merrell
 Dr. and Mrs. Philip Hayden Merrell
 Merrill Lynch
 Mr. and Mrs. Dennis R. Merritt
 Merritt Equipment
 Miss Molly Mertz
 Miss April Joy Messick
 Ms. Marguerite Pearce Metcalf
 Metropolitan Life Foundation
 Mr. and Mrs. Gus M. Meuli
 Dr. and Mrs. Richard C. Meyer
 Mr. and Mrs. Walter E. Meyer
 Mr. E. Meyers
 Mr. and Mrs. Claude Earl Michael
 Dr. Ed Miedema
 Dr. Wyndham Miles
 Mr. and Mrs. Mike Millar
 Miss Mary Onetha Millard
 Mr. and Mrs. Andrew V. Miller
 Mr. and Mrs. Aubrey Earl Miller
 Mr. and Mrs. Brent Ellis Miller
 Mr. and Mrs. C. Ray Miller
 Mr. and Mrs. Charles Miller
 Mr. and Mrs. Charles E. Miller
 Mr. and Mrs. Charles Robin Miller
 Mr. and Mrs. Clark Kreylon Miller
 Mr. Clyde M. Miller
 Mr. and Mrs. Craig Miller
 Mr. and Mrs. Daniel P. Miller
 Mr. and Mrs. Donald Ferrell Miller
 Mr. and Mrs. H. H. Miller
 Mr. and Mrs. J. Hale Miller
 Mr. and Mrs. Jimmie Miller
 Mr. and Mrs. Jimmy E. Miller
 Mr. John Howard Miller
 Mr. and Mrs. Jule L. Miller
 Mr. and Mrs. Keith I. Miller
 Dr. and Mrs. Mabrey L. Miller
 Mr. and Mrs. Mark Anthony Miller
 Miss Martha Neel Miller
 Mr. and Mrs. Paul Miller
 Mr. and Mrs. Paul K. Miller
 Mr. Ralph Miller
 Mr. and Mrs. Richard Arden Miller
 Mr. and Mrs. Robert Miller
 Mr. and Mrs. Robert E. Miller
 Mr. and Mrs. Steaven E. Miller, Jr.
 Mr. and Mrs. Steven R. Miller
 Mr. and Mrs. Thomas Avon Miller
 Mr. and Mrs. Blair G. Mills
 Mr. and Mrs. Carl Mills
 Mr. and Mrs. George F. Mills
 Mr. and Mrs. James W. Mills
 Mr. and Mrs. Kenneth Eugene Mills
 Mr. and Mrs. Robert Lee Mills, Sr.
 Mr. and Mrs. Roger Q. Mills
 Mr. and Mrs. Billy H. Millsbaugh
 Mr. and Mrs. Robert Rea Millsbaugh
 Mr. and Mrs. James Milner
 Mr. and Mrs. William Norman Milner
 Mr. Barry Thomas Milton
 Mr. and Mrs. Jack S. Mimms
 Miss Helen Vernetta Minns
 Mr. and Mrs. S. H. Minor
 Mr. and Mrs. Howard Mitchell
 Mr. and Mrs. James S. Mitchell
 Mr. and Mrs. Jerry Wayne Mitchell, Jr.
 Mr. and Mrs. Jerry Wayne Mitchell
 Mr. and Mrs. Larry Robert Mitchell
 Mr. and Mrs. Paul G. Mitchell
 Mrs. Nina M. Mizell
 Mobil Foundation
 Mr. and Mrs. James G. Moffett
 Mr. Minter Michael Molello
 Mr. and Mrs. Dennis Molnar
 Mr. and Mrs. Clark Steven Mondich
 Mr. and Mrs. Peter L. Mondich
 Mr. and Mrs. James H. Mong
 Monsanto
 Mrs. John F. Montague
 Montgomery Ward Foundation
 Ms. Bebe Jean Montgomery
 Mr. and Mrs. David A. Montgomery, Jr.
 Ms. Genevra H. Montgomery

Mr. and Mrs. Michael G. Montgomery
 Mr. and Mrs. Scott Montgomery
 Mr. and Mrs. William S. Montgomery
 Ms. Mary Moody
 Mr. and Mrs. Michael Dale Moody
 Mr. and Mrs. John W. Moon, Jr.
 Mr. and Mrs. Maurice Moon
 Mr. and Mrs. Betty Moore
 Dr. and Mrs. Billy Sam Moore
 Miss Carolyn Moore
 Miss Cathy Jill Moore
 Mr. Chris Allen Moore
 Mr. Daniel J. Moore
 Mr. and Mrs. David Mark Moore
 Mr. and Mrs. Don Moore
 Ms. Edith Moore
 Dr. and Mrs. Erle T. Moore
 Mr. and Mrs. Ernest Moore
 Mr. and Mrs. G. H. Moore
 Mr. and Mrs. James Berry Moore
 Mr. and Mrs. James H. Moore
 Miss Janet Moore
 Mr. and Mrs. John Ed Moore
 Mr. and Mrs. Joseph William Moore
 Mr. L. L. Moore
 Dr. and Mrs. Lewis L. Moore, Jr.
 Mr. and Mrs. Marlin Kem Moore
 Mrs. Melba J. Moore
 Mr. and Mrs. Michael Steven Moore
 Mr. and Mrs. Norman Davis Moore
 Mr. and Mrs. Oscar Moore
 Mr. and Mrs. Patrick Neill Moore
 Mr. and Mrs. Robert Benjamin Moore
 Mr. Robert L. Moore
 Mr. and Mrs. Shawn L. Moore
 Mr. and Mrs. Steve Moore
 Mr. and Mrs. Terry Lynn Moore
 Mr. and Mrs. Thomas J. Moore
 Mr. and Mrs. Billy Rex Moorner
 Mr. and Mrs. Keith Moreland
 Miss Diane Marie Morey
 Mr. and Mrs. Carroll Morgan
 Mr. and Mrs. Gerald Glenn Morgan, Jr.
 Mr. Hatler Morgan
 Mr. James L. Morgan
 Mrs. Jane A. Morgan
 Mr. and Mrs. Paul E. Morgan
 Mr. and Mrs. Wayne M. Morgan, Jr.
 Mr. and Mrs. William Lawrence Morgan
 Mr. and Mrs. Barry Lynn Morman
 Mr. and Mrs. Donnie Morpew
 Mr. and Mrs. Aaron Morris
 Mr. and Mrs. Arthur Morris
 Mr. and Mrs. Bobby J. Morris
 Mr. and Mrs. David Wayne Morris
 Mr. and Mrs. Eugene Robert Morris
 Mr. and Mrs. George C. Morris
 Mrs. Hugh Morris
 Mr. J. Howard Morris
 Mr. and Mrs. John Lee Morris
 Mr. Phillip Eugene Morris
 Mr. and Mrs. Raymond S. Morris
 Mr. and Mrs. Scott Morris
 Dr. and Mrs. William Alfred Morris
 Mr. and Mrs. Virgil Morrison
 Mr. and Mrs. Curtis Wayne Morrow
 Miss Janet Renee Morthole
 Mr. and Mrs. Joseph R. Morton, Jr.
 Mrs. Maxine Morton
 Mr. and Mrs. Edward Joe Mosby
 Mr. and Mrs. Edward L. Mosby
 Mr. Wade Alan Moshier
 Mr. E. D. Mosley
 Ms. Gail T. Mosley
 Ms. Alma Moss
 Mr. and Mrs. Carl Michael Moss
 Mr. and Mrs. L. T. Moss
 Mr. and Mrs. Robin Lee Moss
 Mr. and Mrs. Jerry Dwain Mote
 Mr. and Mrs. L. A. Mott, Jr.
 Mr. and Mrs. Grayden B. Moulthrop
 Mr. and Mrs. Dennis Wayne Mount
 Mrs. Theda Mount
 Mr. and Mrs. Dwight P. Mowrer
 Mr. and Mrs. Bert Mullens

Mr. and Mrs. Jackie W. Mullins
 Dr. and Mrs. Marcus Keith Muncy
 Dr. and Mrs. Raymond Muncy
 Mr. and Mrs. J. Z. Munn
 Mr. and Mrs. George M. Murphree
 Mr. and Mrs. Fletcher C. Murphy
 Mrs. Frances Murphy
 Miss Margaret Ann Murphy
 Dr. and Mrs. Michael Alan Murphy
 Mr. and Mrs. Paul M. Murphy
 Dr. and Mrs. W. Mitchell Murphy
 Murphy Oil Corporation
 Mr. and Mrs. Edward Earl Murray
 Dr. and Mrs. Lambert Edward Murray
 Mr. and Mrs. Lawrence R. Murray
 Mr. and Mrs. Matthew Thomas Murray
 Mr. and Mrs. Thomas F. Murray
 Mr. and Mrs. Michael Howard Murrie
 Mrs. Elizabeth P. Murry
 Mr. and Mrs. Andy Musgrave
 Mr. and Mrs. Jim Musick
 Mr. and Mrs. Edward P. Myers
 Mr. and Mrs. James R. Myers
 Mr. Joseph E. Myers
 Mr. and Mrs. Jerry Ray Myhan
 Mr. and Mrs. Ross W. Nager
 Ms. Laura Nagle
 Mr. and Mrs. Takaharu Nakano
 Mr. and Mrs. Vester Nance
 Mr. and Mrs. Barry Alan Napier
 Mr. and Mrs. Bonnie Byrun Napier
 Mr. Monroe Naron
 Miss Patricia Jo Narry
 Mr. and Mrs. Garth Nash
 Mr. and Mrs. James Jay Nash
 Mr. and Mrs. Ralph Nash
 Mr. William V. L. Nations
 NCR Foundation
 Mr. Barry Dale Neal
 Mr. and Mrs. William P. Neal
 Mr. Kenneth Necessary
 Mr. Robert G. Neil
 Mrs. Lola Neitzert
 Dr. and Mrs. Kenneth Vern Neller
 Mr. and Mrs. Jerry R. Nelson
 Mr. Leon Nelson
 Mr. and Mrs. John Nerswick
 Ms. M. Jane Netsch
 Mr. and Mrs. Roger Neu
 Mr. and Mrs. Stan Neuenschwander
 Mr. and Mrs. Gerald T. Nevins
 Mr. and Mrs. Chuck New
 New York Life Foundation
 Miss Mary Catherine Newberry
 Mr. Thomas E. Newberry
 Mr. and Mrs. Hugh D. Newcomb
 Mr. and Mrs. Earl Newkirk
 Mr. and Mrs. C. S. Newman
 Mr. Joe D. Newman
 Mr. and Mrs. Danny Ray Newsom
 Mrs. Avriel Newton
 Mr. Stanley W. Newton
 Mr. Wayne Newton
 Mr. William Richard Newton, Jr.
 Mr. and Mrs. Brooks O. Nichols

Mr. Curtis Allen Nichols
 Dr. and Mrs. James Nichols
 Mr. and Mrs. Julius Nichols
 Mr. and Mrs. Loren Joseph Nichols
 Mr. and Mrs. Phillip K. Nichols
 Mr. and Mrs. Timothy Robert Nichols
 Mr. and Mrs. Douglas E. Nickerson
 Mrs. Robert L. Nicks
 Mr. and Mrs. John O. Niemann, Jr.
 Mr. and Mrs. C. R. Nier
 Mr. and Mrs. J. L. Nisbett
 Mr. and Mrs. C. D. Nissen
 Mr. and Mrs. Allen Noble
 Mr. and Mrs. Dennis Noble
 Mr. and Mrs. Jackie L. Noble
 Mr. Lucian Dwight Noble
 Mr. and Mrs. Bobby G. Nobliitt
 Mrs. Mary Ruth Noffsinger
 Mr. D. H. Nokes
 Mr. and Mrs. Kenneth H. Noland
 Mr. and Mrs. R. L. Nolen
 Norfolk Southern Foundation
 Mr. and Mrs. Bruce Robert Norman
 Mr. and Mrs. Dan Norman
 Mr. H. A. Norris
 Dr. and Mrs. Kenneth Timothy North
 North Central Ark. Personnell Assn.
 Dr. and Mrs. Gary John Northam
 Miss Jacqueline R. Northcut
 Mr. and Mrs. David Norton
 Ms. Kathy Norton
 Mr. and Mrs. Robert C. Norton
 Mr. and Mrs. Harold E. Norwood
 Miss Nancy Ann Norwood
 Mr. and Mrs. Ronald E. Norwood
 Mr. and Mrs. Harry J. Nowicki
 Mr. and Mrs. Bruce A. Nunnally
 Mr. and Mrs. John W. Nunnally, Jr.
 Mr. and Mrs. John Warren Nunnally
 Mr. and Mrs. William C. Nunnally
 Miss Valerie Eve Nusbaum
 Mr. and Mrs. James Allen O'Briant
 Mr. and Mrs. Dwight O'Brien
 Miss Reatha Lynn O'Brien
 Mr. and Mrs. Jerome David O'Connell
 Mr. William Edgar O'Daniel, Jr.
 Ms. Fay B. O'Keefe
 Mr. and Mrs. Kevin O'Leary
 Mr. and Mrs. Bill O'Neal
 Mr. and Mrs. Foy Thompson O'Neal
 Dr. and Mrs. Mike Elkins O'Neal
 Mr. and Mrs. Hank Mitchell Oakes
 Mr. Lenard Oakes
 Oakley Garage
 Mr. and Mrs. Wade Oates, Jr.
 Mr. and Mrs. Richard Ockenhouse
 Mr. and Mrs. Joseph F. Oconor
 Mr. and Mrs. Delmer Douglas Odell
 Mr. and Mrs. Olen D. Oden
 Mr. and Mrs. Douglas Edward Ogburn
 Mr. and Mrs. Gregory A. Ogburn
 Mr. and Mrs. Mark J. Ogden
 Miss Megumi Oguro
 Ohio Power Company
 Mr. Owen Dwight Olbricht
 Dr. and Mrs. Bill Wayne Oldham
 Dr. and Mrs. Frank Oldham, Jr.
 Mr. and Mrs. Robert Oler
 Ms. Tommie R. Olive
 Mr. and Mrs. Dean Kendrick Oliver
 Mr. and Mrs. George H. Oliver
 Mr. and Mrs. William Charles Oliver
 Mr. and Mrs. William H. Oliver
 Dr. and Mrs. Ronald T. Olivet
 Mr. and Mrs. Chuck Oliveto
 Mr. and Mrs. Glenn Clyde Olney
 Dr. and Mrs. Harry D. Olree
 Mr. and Mrs. James Glenn Olree
 Miss Karla Olree
 Mr. and Mrs. Timothy Alan Olree
 Dr. and Mrs. Larry Ludwick Olsen
 Mr. and Mrs. Bennie H. Onken
 Mr. and Mrs. Robert R. Onstead
 Dr. and Mrs. Dennis Michael Organ
 Mr. and Mrs. Glenn E. Organ

Mr. and Mrs. Fred Orr
 Mr. and Mrs. Elbert Orsborn, Jr.
 Mr. and Mrs. Joseph L. Orvelo
 Mr. and Mrs. Paul A. Osborn
 Mr. and Mrs. Larry Daniel Osborne
 Mr. and Mrs. William R. Osborne, III
 Oscar Mayer Foods Corp.
 Mr. Richard Oster
 Mr. Edward Charles Oswald
 Otasco
 Mr. John F. Otis, Jr.
 Mr. and Mrs. Dan J. Otinger
 Mr. and Mrs. Solomon Morgan Outlaw
 Mr. and Mrs. Eugene Thomas Ouzts
 Mr. and Mrs. Paul Overstreet
 Owatonna Tool Company
 Mr. and Mrs. Clyde Walter Owen
 Mr. and Mrs. Douglas Edward Owen
 Mr. and Mrs. Jerry Owen
 Mr. and Mrs. Randall H. Owen
 Mr. and Mrs. Arlis Owens
 Mr. and Mrs. Brodie T. Owens
 Mr. and Mrs. Clint Owens
 Mr. and Mrs. David Wayne Owens
 Mrs. Shirley Owensby
 Mr. and Mrs. Alex Oz
 Mr. and Mrs. Wade Rex Ozbirn
 Miss Ann Louise Pace
 Mr. and Mrs. Dale Martel Pace
 Mr. and Mrs. David Glen Pace
 Miss Edwina Pace
 Mr. and Mrs. Glen Pace
 Miss Nancy Gay Pace
 Mr. and Mrs. Barry Deal Packer
 Dr. and Mrs. Charles H. Paine, III
 Dr. Richard Earl Paine
 Miss Sally Cobb Paine
 Miss Victoria Harding Paine
 Ms. Doris M. Palesano
 Mr. and Mrs. E. Lucien Palmer
 Mr. and Mrs. Edward L. Palmer
 Mr. and Mrs. Q. D. Parish
 Mr. John William Park
 Mr. and Mrs. Charles Henry Parker
 Mr. and Mrs. Dale Parker
 Mr. and Mrs. David W. Parker
 Mr. Denson Parker
 Mr. and Mrs. Edward L. Parker
 Mr. and Mrs. Elmer Parker
 Mr. and Mrs. Ervin Odean Parker
 Mr. and Mrs. Jack C. Parker
 Mr. and Mrs. James Patterson Parker, IV
 Mr. and Mrs. James Williams Parker
 Ms. Sharon R. Parker
 Ms. Vickie Parker
 Mr. and Mrs. Mark Austin Parkey
 Mr. and Mrs. Weldon M. Parkinson
 Mr. and Mrs. Bobby Gene Parks
 Miss Judith Elaine Parks
 Mr. and Mrs. R. S. Parks
 Mr. and Mrs. Garry Wayne Parrish
 Mr. Perry D. Parrish
 Parrish Jewelry
 Mr. and Mrs. Eddie Parsons
 Ms. Elizabeth Parsons
 Mr. and Mrs. Thomas S. Parsons
 Miss Kathryn Kay Partain
 Mr. Jim Patchell
 Mr. Patrick Alan Patchell
 Mr. and Mrs. Wesley Patchell
 Ms. Gertie Faye Pate
 Mr. and Mrs. James Boyd Pate
 Miss Janice Leanne Pate
 Mr. and Mrs. Joseph L. Pate
 Miss Nadine Howard Pate
 Mr. and Mrs. V. W. Patten
 Mr. and Mrs. Donald R. Patterson
 Mr. and Mrs. F. Eugene Patterson
 Miss Gladys E. Patterson
 Mr. and Mrs. J. D. Patterson
 Mr. and Mrs. Micheal J. Patterson
 Mr. and Mrs. Patrick R. Patterson
 Mr. and Mrs. J. Paul Patton
 Mr. and Mrs. Jimmie E. Paul
 Mr. and Mrs. Gregory G. Pauley

Mr. and Mrs. Michael Ray Payne
 Mr. and Mrs. O. John Payne
 Mr. and Mrs. Gene Hamilton Peacock
 Mr. James A. Peacock
 Mr. and Mrs. Mark Dwayne Peacock
 Mr. and Mrs. Ronnie Dixon Peacock
 Mr. and Mrs. Quentin Pearce
 Mr. and Mrs. H. B. Pearle
 Mr. and Mrs. Billy Jack Pearson
 Mr. and Mrs. Waymon Pearson
 Peat Marwick Mitchell Foundation
 Mr. George Peck
 Mr. and Mrs. Richard Edward Peck
 Mr. and Mrs. Richard Pectol, Jr.
 Miss Betty Lea Peebles
 Mr. and Mrs. Edward L. Peebles
 Mr. and Mrs. H. G. Peebles
 Dr. and Mrs. Larry Mason Peebles
 Miss Laura Lee Peebles
 Mrs. Nannie K. Peebles
 Dr. and Mrs. Samuel W. Peebles
 Ms. Stella Peebles
 Mr. and Mrs. W. R. Pelkey
 Mr. and Mrs. A. Powell Pendergraft
 Mr. and Mrs. Kevin Lee Penick
 Mr. Jimmy Penn
 J. C. Penney Company Inc.
 Mr. and Mrs. Alan C. Pennington
 Mr. and Mrs. Edward Lee Pennington
 Dr. James O. Pennington
 Pennzoil Company
 Mr. and Mrs. James Michael Penrod
 Mrs. Leecia Penrod
 Mr. Derrell Glen Pepper
 Mr. and Mrs. H. R. Perdue
 Mr. James H. Perdue, III
 Mr. and Mrs. O. W. Perdue
 Ms. Parrie P. Perdue
 Mr. and Mrs. Don Perkey
 Mr. and Mrs. Philip Erwin Perkins
 Miss Rita Perkins
 Mr. and Mrs. Timothy Scott Perkins
 Mr. and Mrs. William David Perkins
 Mr. and Mrs. Dwane Arthur Perry
 Mr. and Mrs. Jeffrey Alan Perry
 Mr. and Mrs. Jon Lawrence Perry
 Person Furniture Company
 Miss Dorothy Jane Peters
 Miss Camille Laree Petree
 Mr. Darrell Lewis Petree
 Mr. and Mrs. Harry W. Petree
 Mr. and Mrs. John R. Petree
 Mr. and Mrs. Helmut Robert Petrich
 Mr. and Mrs. Horst Alfred Petrich
 Mr. Franklin Dewayne Pettie
 Mr. John C. Pettit
 Mr. and Mrs. John Clark Pettit
 Mr. and Mrs. Mark Alan Pettit
 Mr. and Mrs. Billy Walker Petty
 Dr. and Mrs. John Ernest Petty
 Mr. Vernon Allen Petty
 Mrs. Loudine Petway
 Mr. and Mrs. Richard S. Peugeot
 Mr. and Mrs. L. V. Pfeifer
 Mr. and Mrs. Donald Phegley
 Phelps Dodge Foundation
 The Reese Phifer Jr. Memorial Trust
 Mr. and Mrs. A. C. Phillips
 Mr. David Phillips
 Mr. and Mrs. Donald Phillips
 Mr. and Mrs. Ernest A. Phillips
 Mr. H.B. Phillips
 Mr. and Mrs. Jerry Ray Phillips
 Miss Laurie Ann Phillips
 Mr. and Mrs. Stephen C. Phillips
 Dr. and Mrs. Thomas J. Phillips, Jr.
 Phillips Petroleum Company
 Miss Lisa Leigh Philpot
 Mr. and Mrs. O. E. Philpot
 Mr. and Mrs. Randy Picken
 Mr. and Mrs. Fred Picker, Jr.
 Mr. and Mrs. Warren Keith Picker
 Mr. John Pickins
 Piedmont Aviation Foundation
 Mr. Gary James Pieratt



Mrs. Anita Pierce
Ms. Billie Pierce
Mr. and Mrs. George E. Pierce
Miss Janice Elaine Pierce
Mr. and Mrs. R.N. Pierce
Mr. Robert Pierce
Mr. W. B. Pierce
Miss Cathy Carolyn Pigg
Mrs. Gladys P. Pigg
Mr. M. L. Pike, III
Ms. Alene Piker
Mr. and Mrs. Bruce John Piller
Pillsbury Company Foundation
Ms. Rhonda Pinckley
Mr. and Mrs. Ronald Pinkerton
Miss Wanda Kay Pinkerton
Mr. Harry Pipkin
Mr. Andrew Martin Pitt
Mr. and Mrs. Paul Martin Pitt
Mr. and Mrs. Charles Pittman
Mr. and Mrs. Garland J. Pittman
Mr. J. C. Pittman
Mr. Albert Pitts, Jr.
Mr. and Mrs. Charles William Pitts
Mr. and Mrs. David B. Pitts
Dr. David Benjamin Pitts
Mr. and Mrs. James W. Pitts
Pizza Inn
Mr. and Mrs. Gerald Dwight Plemons
Miss Rebecca Lynn Plumlee
Mrs. W. B. Plumley
Mr. and Mrs. Brian Plummer
Mr. and Mrs. Gilbert S. Plummer
Dr. and Mrs. Michael Van Plummer
Mr. William Plummer
Mr. and Mrs. Luther Lamar Plunket
Mr. and Mrs. Walter L. Pochein
Mr. and Mrs. Lyle Poindexter
Polar Stainless Products
Mr. and Mrs. R. C. Polk
Mr. and Mrs. Glenn E. Pollard
Dr. and Mrs. J. Paul Pollard, Jr.
Mr. Odell Pollard
Ms. Brenda Polston
Mr. Victor P. Poole
Poole's Styling Center
Mr. and Mrs. Kevin Lynn Pope
Mr. and Mrs. Danny Porter
Mr. and Mrs. David Porter
Mr. and Mrs. David Jerome Porter
Mr. and Mrs. Jerry Dean Porter
Mr. and Mrs. L. W. Porter
Mr. and Mrs. Philip S. Porter
Mr. and Mrs. Robert D. Porter
Mr. and Mrs. Thomas W. Porter
Mr. and Mrs. Vernon Porter
Dr. and Mrs. Walter Porter
Potlatch
Mr. and Mrs. Ernest E. Potter
Mr. and Mrs. Philip Roger Potter
Mr. and Mrs. Mickey Lane Pounders
Dr. and Mrs. Andrew Jack Powell
Mr. and Mrs. Charles Lane Powell
Ms. Frances Powell
Mr. and Mrs. Joe A. Powell
Mr. and Mrs. Ralph Clayton Powell, Jr.
Mr. and Mrs. Richard O'Bryan Powell
Powell Brothers Inc.
Mr. and Mrs. Carl Eugene Power, Jr.
Mr. and Mrs. Guy Andrew Power
Mr. and Mrs. Stephan Kelly Poyet
Mrs. Eva Poynor
Miss Janet LuAnn Prather
Mr. and Mrs. John Pratt
Mr. and Mrs. Rick Lynn Pratt
Mrs. Floyce Preston
Mr. and Mrs. Cleo Priba
Mr. and Mrs. Carl Price
Mr. and Mrs. George Price
Mr. and Mrs. Jeffrey Carl Price
Price Waterhouse Foundation
Mr. and Mrs. A. Earl Priest
Dr. and Mrs. Dean B. Priest
Mr. H. J. Priestley
Mr. and Mrs. Eugene Leroy Prince

Mr. and Mrs. Robert Byron Prince
Mr. and Mrs. Robert W. Prince
Mr. and Mrs. Lloyd Prine
Mr. and Mrs. Merlin Rex Prior
Mrs. Bertha Pritchard
Mr. and Mrs. Joel Gray Pritchett
Mr. and Mrs. Roger Kevin Pritchett
Mr. and Mrs. Cam J. Prock
Mr. and Mrs. John Prock
Procter & Gamble
Dr. and Mrs. William H. Proctor, Jr.
Mr. and Mrs. Bryan Lee Pruitt
Mr. and Mrs. Buddy Pruitt
Miss Beverly Jo Pryor
Dr. and Mrs. Joseph E. Pryor
Dr. and Mrs. Neale Thomas Pryor
Mr. and Mrs. Martin E. Puckett
Mr. and Mrs. K. B. Puryear
Pyeatt and Company
Dr. and Mrs. A. B. Pyland
Mr. and Mrs. Marcus Braley Pyland
Mr. and Mrs. Stephen Paul Pylkas
Mr. Sidney Quattlebaum
Mr. and Mrs. William A. Quenelle
Mr. and Mrs. Brian A. Quint
R & T Motors
Mr. and Mrs. John Jerry Radcliffe, Jr.
Mr. and Mrs. Robert A. Rademaker
Mr. and Mrs. James R. Ragland
Mr. and Mrs. Joel David Ragland
Mr. Scott Alan Ragland
Mr. Sidney L. Ragland
Mr. and Mrs. Scott S. Ragsdale
Mr. and Mrs. Roy F. Raines
Ms. Lillian Rains
Mr. and Mrs. Randy Oran Rainwater
Mr. and Mrs. Paul Ralafor
Mr. and Mrs. David Ralston
Mr. Randy Sam Ralston
Ms. Margaret R. Ramey
Mr. and Mrs. Phillip H. Rampey, III
Dr. and Mrs. Tim Rampey
Mrs. Grace Ramsey
Mr. and Mrs. H. Stephen Ramsey
Mr. and Mrs. John Boyd Ramsey
Miss Patricia Sue Ramsey
Dr. and Mrs. Richard David Ramsey
Mr. and Mrs. Edward Lee Randle
Mr. and Mrs. Donald P. Raney
Mr. and Mrs. Frank E. Rankin
Miss Robyn K. Ransom
Miss Pamela Ann Raliff
Miss Virginia L. Raulston
Mr. and Mrs. Kevin Dean Rayner
Razorback Concrete Company
Mr. and Mrs. Edwin L. Read, Jr.
Mr. and Mrs. George Dale Reagan
Mr. and Mrs. Larry Joe Reagan
Mr. and Mrs. Philip Dale Reagan
Mr. Chester Real
Realvest Inc.
Mr. and Mrs. Billie Joe Reames
Jack Reaper Farms
Mr. and Mrs. Roy Allan Reaves
Mr. and Mrs. David B. Rector
Mr. and Mrs. F. B. Rector
Mr. and Mrs. Gregory N. Rector
Dr. Nancy Faye Rector
Red River Packing Company Inc.
Mr. and Mrs. J. C. Redd
Mr. John C. Redden
Miss Melissa Terrell Redding
Mr. and Mrs. Robert L. Redford
Dr. Daniel A. Reed
Mr. and Mrs. Floyd Reed
Mr. and Mrs. Gary Wayne Reed
Miss Kristel Dawn Reed
Mr. and Mrs. Lester L. Reed
Miss Lisa G. Reed
Mr. and Mrs. Michael D. Reed
Mr. and Mrs. Bob Reeder
Dr. and Mrs. Robert H. Reely, Jr.
Mr. and Mrs. Robert H. Reely, III
Mr. and Mrs. John Douglas Reese
Mr. and Mrs. John Hiram Reese

Mrs. Sibyl Reese
Mr. and Mrs. George Bryan Reeves
Ms. Loral Reeves
Mr. and Mrs. Randall Earl Reeves
Mr. and Mrs. Irvin Reiboldt
Mr. and Mrs. James Max Reiboldt
Mr. and Mrs. William Irvin Reiboldt
Mr. and Mrs. Gottfried J. Reichel
Mr. and Mrs. Robert T. Reichenbach
Wm. B. Reily & Company Inc.
Mr. and Mrs. Raymond Reiss
Mr. and Mrs. Larry Newell Renfroe
Mr. and Mrs. Daru A. Renken
Mr. Jeffrey J. Reulbach
Mr. and Mrs. David Ernest Reves, Jr.
Mr. and Mrs. Theodore Glenn Reves
Mr. and Mrs. Don A. Reynolds
Mr. and Mrs. G. C. Reynolds, Jr.
Mr. and Mrs. George M. Reynolds, Jr.
Mr. and Mrs. J. Reginald Reynolds
Dr. and Mrs. Leslie Gene Reynolds
Mr. and Mrs. T. G. Reynolds
Mr. and Mrs. Thomas Michael Reynolds
Mr. and Mrs. David R. Rhea
Dr. B. Frank Rhodes, Jr.
Mr. and Mrs. Greg Rhodes
Mr. and Mrs. Irving H. Rhodes
Rhodes College
Mr. and Mrs. J. Guilford Rice
Mr. and Mrs. William A. Rice
Mr. and Mrs. Woodrow Rice
Mr. and Mrs. Danny Clark Rich
Mr. and Mrs. Robert Richards
Mr. and Mrs. Scott Alan Richards
Mrs. Claude A. Richardson, Jr.
Mr. and Mrs. Morgan A. Richardson
Mr. and Mrs. Paul Wayne Richardson
Mr. and Mrs. Roy C. Richardson
Mr. and Mrs. James Lavern Richey
Mr. and Mrs. Randall Lavern Richey
Mr. and Mrs. Allen Wayne Richmond
Mrs. C. L. Richmond, Sr.
Mr. and Mrs. Clarence L. Richmond, Jr.
Mr. Gus Richmond
Mr. and Mrs. James Robert Rickaway
Mr. and Mrs. Marvin Charles Rickett
Mr. and Mrs. David M. Ridings
Mr. Derrel Ridings
Mr. and Mrs. Kevin W. Ridings
Ridout Lumber Company
Mrs. Catherine W. Riggs
Mrs. M. F. Riggs
J. A. Riggs Tractor Company
Mr. and Mrs. Kelley Riley
Mr. and Mrs. Howard H. Rimer, Jr.
Mr. and Mrs. Dennis Dean Rine
Mr. and Mrs. Floyd D. Rine
Mr. and Mrs. Alan Risener
Mr. and Mrs. Othur L. Risener
Mr. and Mrs. Harry B. Risinger, Jr.
Mr. and Mrs. Lester Lee Risner
Mr. and Mrs. Andy T. Ritchie, III
Mr. and Mrs. Edward Cullum Ritchie
Miss Joan Marie Ritchie
Mrs. Kathryn Ritchie
Mr. and Mrs. Robert Andrew Ritchie
Mr. and Mrs. Thomas Dale Ritchie
Mr. and Mrs. Dan Ritter
Mr. and Mrs. David Oren Rivoire
Mr. and Mrs. Carl C. Roach
Mr. and Mrs. Rickie Roach
Mr. and Mrs. Robyn Roach
Mr. and Mrs. I. J. Roark
Mrs. Delbert Robbins
Mr. and Mrs. Jesse E. Robbins
Mr. and Mrs. John R. Robbins
Miss Karin Leslie Robbins
Mrs. Betty Roberson
Mrs. Emmett Roberson
Mr. Kevin Ray Roberson
Mr. and Mrs. Larry Roberson
Ms. Monteen Roberson
Dr. and Mrs. Ward Bryce Roberson
Mr. Arthur Roberts
Mr. and Mrs. Clifton D. Roberts

Mr. Dan N. Roberts
Mr. and Mrs. Gary Keith Roberts
Mr. and Mrs. J. Dallas Roberts
Mr. J. W. Roberts
Mr. and Mrs. James F. Roberts
Mr. Phil Roberts
Mr. and Mrs. Ronald Dwayne Roberts
Mr. and Mrs. Thomas Keith Roberts
Mr. and Mrs. Thomas M. Roberts
Mr. and Mrs. Charles G. Robertson
Mr. and Mrs. H. W. Robertson
Mr. and Mrs. Marvin H. Robertson
Miss Robyn Lynn Robertson
Mr. Roger Robertson
Mr. and Mrs. William Dale Robertson
Mr. and Mrs. Harvy A. Robins
Ms. Alice Robinson
Ms. Barbara J. Robinson
Mr. and Mrs. Carl W. Robinson
Mr. and Mrs. Donald Robinson
Mr. Irvin Benton Robinson
Mr. Jeffrey Allan Robinson
Dr. Mark S. Robinson
Mr. and Mrs. Roy R. Robinson
Mr. and Mrs. Thomas Daniel Robinson
Mr. and Mrs. David Allan Robison
Mr. and Mrs. Dennis C. Robison
Mr. and Mrs. Douglas Robison
Mr. Larry Robison
Mr. Nobel Robison
Mr. and Mrs. Paul Douglas Robison
Mr. and Mrs. John W. Rockhold, Jr.
Mr. John Wesley Rockhold, III
Rockwell International
Mrs. Vernice Roderick
Mr. and Mrs. Carl A. Rodgers
Dr. Porter Rodgers, Jr.
Mr. and Mrs. Harry Edward Roe
Mr. and Mrs. Joseph C. Roe
Mr. and Mrs. Rofy A. Roe
Miss Carolyn Sue Rogers
Mr. and Mrs. Emory Alan Rogers
Mr. and Mrs. James V. Rogers, Jr.
Mr. and Mrs. John L. Rogers
Mr. and Mrs. Luther Rogers
Mrs. Maxine E. Rogers
Mr. and Mrs. Oliver Elmo Rogers
Mr. Prince Rogers
Mr. Rue Porter Rogers
Mr. and Mrs. Tom R. Rogers
Mr. and Mrs. Vernon Rogers
Mr. and Mrs. Tom Roll
Roller-Daniel Funeral Home
Mr. and Mrs. Kent William Rollmann
Romar Inc.
Mr. and Mrs. Stanley Auten Romero
Miss Sheila Anita Romine
Mr. and Mrs. Robert Root
Mr. and Mrs. Joe David Roper
Mr. and Mrs. Billy C. Rose
Mr. and Mrs. Brian Mack Rose
Mr. and Mrs. John C. Rosemberg
Mr. and Mrs. C. Edward Rosenbaum
Mr. and Mrs. John A. Rosendahl
Mr. and Mrs. Louren R. Ross
Mr. and Mrs. Mark Stephen Rossio
Mrs. Ann Rotenberry
Roth Chiropractic Center
Mr. and Mrs. Clark Alan Roush
Mr. and Mrs. R. G. Roush
Bill Roussel & Associates
Mr. and Mrs. Byron Rowan
Mr. and Mrs. Ralph Robert Rowand
Mr. and Mrs. Woodie Nathan Rowe
Mrs. Homer Rowlett
Dr. and Mrs. Nyal D. Roysie
Mr. and Mrs. Kenneth W. Royster, Jr.
Mr. and Mrs. James Steven Ruble
Ms. Frances Rudd
Mr. and Mrs. F.G. Rudesill
Dr. Mark M. Ruff
Mr. James Rumfield
Ms. Mary Jo Runge
Mrs. Evelyn Runswick
Mr. and Mrs. James Rupard

Mr. and Mrs. William Fay Rushton
Mr. and Mrs. Chester Gail Russell
Mr. Craig Steven Russell
Ms. Faye G Russell
Mr. and Mrs. Nathan K. Russell
Mrs. W. B. Russell
Mr. and Mrs. Charles W. Ruth
Mr. and Mrs. Reynie Rutledge
Dr. and Mrs. John H. Ryan
Mr. and Mrs. William W. Ryan
Ryder System Charitable Foundation
Dr. and Mrs. William Michael Sadler
Mr. and Mrs. Robert C. Saegert
Safeco Insurance Companies
Miss Barbara Jane Sakella
Mr. and Mrs. George Salyer
Mr. and Mrs. Russell F. Sammis
Mr. and Mrs. John Dexter Sammons
Mr. and Mrs. M. Ricky Sammons
Mrs. Ella Sample
Samuel Bingham Company
Mr. and Mrs. Gary Mark Samuelson
Mr. and Mrs. Donald E. Sanders
Mr. and Mrs. Louis Edward Sanders
Mr. and Mrs. Terry Raymond Sanders
Miss Alma Lucille Sanderson
Mr. and Mrs. Walter C. Sanderson, Jr.
Mr. and Mrs. Lawrence Sandine
Mr. and Mrs. James Ervin Sandlin
Mr. and Mrs. Greg Sansom
Mr. and Mrs. John Sansom
Mr. and Mrs. John M. Sansom, Jr.
Mr. and Mrs. George Santellan
Mr. and Mrs. Harry James Saul
Mr. and Mrs. Andrew F. Saunders, III
Dr. Donald Sauter
Ms. Rosemary Anne Sauter
On-Drug
Mr. and Mrs. Roy H. Sawyer, Jr.
Mr. and Mrs. Roy Henry Sawyer
Mr. and Mrs. Thomas Sawyer
Mr. and Mrs. Danny Dean Scales
Mr. and Mrs. C. Glenn Scarborough
Mrs. Pam Schenkel
Mr. and Mrs. Henry Schol
Mr. John M. Schrade
Mr. and Mrs. Keith Alan Schramm
Ms. Lois Jean Schramm
Mr. and Mrs. Russell Earl Schramm
Mr. and Mrs. Gerald L. Schroeder
Mr. and Mrs. John Schuhknecht
Dr. and Mrs. Stanley S. Schwartz
Dr. Carl Lincoln Schweinfurth
Mr. and Mrs. David W. Scobey
Mr. and Mrs. David Webb Scobey, Jr.
Mr. and Mrs. Bob G. Scott
Mr. Bobby Scott
Mr. and Mrs. Donald E. Scott
Mr. and Mrs. Herman Scott
Mr. James F. Scott
Mrs. Leah M. Scott
Dr. and Mrs. Robert Wayne Scott
Miss Sharon Rose Scott
Mr. and Mrs. John Robert Scroggins
Mrs. Mildred Scroggs
Scudder's Custom Cabinets
Ms. Alice Melissa Sealy
Mr. and Mrs. Frank D. Sealy
Mr. and Mrs. Odelle G. Searcy
Searcy Builders Supply
Searcy Frozen Foods
Searcy Insulation
Dr. and Mrs. Jack Wood Sears
Mr. and Mrs. James David Sears
Dr. and Mrs. James Kern Sears
Miss Pattie Sue Sears
Sears Roebuck & Company
Dr. and Mrs. David William Seaton
Dr. and Mrs. Joe Tolbert Segraves
Mr. and Mrs. Norman L. Seiders
Mr. and Mrs. William H. Seiler
Mr. and Mrs. Fredrick M. Selby
Mr. and Mrs. Gary Steven Selby
Mrs. J. M. Sellers
Mr. and Mrs. Ronald William Semanek

William C. Session Insurance
Mrs. Ann Sewell
Miss Beth Ann Sewell
Ms. Cherie Sewell
Mr. and Mrs. Homer B. Sewell
Mr. and Mrs. Kenneth Robert Sewell
Miss Lisa Ellen Sewell
Miss Marilyn Ruth Sewell
Miss Davene Andrea Sexton
Mr. and Mrs. John S. Shackelford
Dr. and Mrs. Robert Don Shackelford
Mr. and Mrs. Charles W. Shaffer
Mr. and Mrs. Varon J. Shanklin
Mr. and Mrs. Charles Shannon
Mr. and Mrs. Arnold Shappley, Jr.
Mr. and Mrs. R.W. Shappley
Mr. and Mrs. Robert Wade Shappley, Jr.
Mr. and Mrs. Clifford E. Sharp
Mr. and Mrs. Jack Sharp
Mr. Kendall Sharp
Mr. and Mrs. Joe Meredith Shaver
Dr. and Mrs. Arthur Lloyd Shearin
Mr. and Mrs. Patrick H. Sheehan
Mr. and Mrs. Patrick T. Shelbourne
Shell Oil Company Foundation
Mr. and Mrs. John Anthony Shelly
Mr. and Mrs. Clifford Lee Shelton
Mr. and Mrs. Glenn Shelton
Mr. and Mrs. Morris Shelton
Mr. and Mrs. R. Franklin Shelton
Miss Robbie June Shelton
Dr. William E. Shelton
Mr. and Mrs. Kenneth W. Shepard
Mr. and Mrs. Ronald S. Shepherd
Mr. and Mrs. Paul Westly Sheppard
Mrs. Meta Sherman
Mr. and Mrs. Billy Howard Sherrill
Sherwin-Williams
Sherwin-Williams Company
Miss Gloria Shewmaker
Dr. and Mrs. James E. Shewmaker
Mr. and Mrs. James Stanford Shewmaker
Mr. and Mrs. Ott F. Shewmaker
J. C. and Joyce Shewmaker Estate
Dr. and Mrs. F. Douglas Shields, Sr.
Dr. and Mrs. F. Douglas Shields, Jr.
Mrs. Geneva S. Shipp
Mr. Bret Allen Shirley
Mrs. Dewey Shirley
Mrs. Dortha Shirley
Mr. and Mrs. Paul K. Shirley
Mr. and Mrs. Gene Shnell
Mr. Jackie Robert Shock
Miss Mary Ruth Shock
Shoney's Inn
Mr. and Mrs. W. R. Shope
Mr. and Mrs. Cecil Edward Shores
Mr. and Mrs. Don Shores
Mr. and Mrs. Donald Lewis Shores, Jr.
Mr. and Mrs. Lewis Edward Short
Mr. and Mrs. William H. Short, Jr.
Dr. Ken Showalter
Mr. and Mrs. Russell E. Showalter
Dr. and Mrs. Vernie Kenneth Shrable
Mr. and Mrs. Stanley Shu
Mr. and Mrs. Kenneth M. Shumard
Mr. and Mrs. Philip Keith Shuik
Mr. and Mrs. Bill Elwynn Shupe
Mrs. Leola Sides
Mr. and Mrs. Kent D. Siebold
Ms. Margaret Sievert
Ms. Paula Anness Siler
Mr. and Mrs. John Elliott Sills
Mr. and Mrs. Donald T. Simmons
Dr. and Mrs. John O. Simmons
Mr. and Mrs. Kurt Barry Simmons
Mr. and Mrs. Matt Paul Simmons
Mrs. Myrtle Simmons
Mr. and Mrs. Timothy M. Simmons
Mr. and Mrs. Virgil L. Simmons, Jr.
Mr. Michael Lee Simpenderfer
Dr. T. Emerson Simpkins
Mr. and Mrs. Booth Obed Simpson
Mr. and Mrs. Claude W. Simpson
Mr. and Mrs. John H. Simpson

Mr. and Mrs. L. L. Simpson
Mr. Michael S. Simpson
Mr. and Mrs. B. Vance Sims
Mr. and Mrs. Jwill Henley Sims
Mr. and Mrs. Richard G. Sims
Mrs. G. H. Sinele
Mr. and Mrs. J. R. Sink
Mr. and Mrs. Douglas M. Sipe
Mr. Henry Sisco
Mr. Jeffrey E. Sissom
Mr. and Mrs. Carroll F. Sites
Mr. and Mrs. Jimmy C. Sites
Mr. and Mrs. Terry Boyd Siverd
Mr. and Mrs. Everett Six
Miss Stacy Ann Sizemore
Mr. and Mrs. Woody Leon Sizemore
Mr. and Mrs. Joe N. Skelley
Mr. and Mrs. Bobby G. Skelton
Skil Corporation
Mr. and Mrs. Billy G. Skillman
Mr. and Mrs. Darrell Ray Skinner
Mr. and Mrs. Dannie Vernon Skipper
Dr. and Mrs. C. Phillip Slate
Mr. David Nelson Slater
Mr. and Mrs. Donald Harris Slatton
Mr. and Mrs. Joseph Titus Slatton
Miss Ludene Slatton
Mr. Orville S. Slaughter, Jr.
Mrs. Joy Slayton
Mr. and Mrs. Seth M. Slayton
Mrs. Virginia B. Slayton
Mr. Alvin Sliter
Mr. and Mrs. Craig Alan Smelser
Dr. and Mrs. Danny Neal Smelser
Mr. and Mrs. Mansel Dee Smelser
Mr. and Mrs. Alford E. Smith
Mrs. Ann C. Smith
Dr. and Mrs. Bernard C. Smith
Mr. and Mrs. Brian Smith
Dr. and Mrs. Brian Randal Smith
Mr. and Mrs. Buel Smith
Mr. C. Dale Smith
Miss Carolyn Joy Smith
Dr. and Mrs. Carroll W. Smith
Mr. Charles David Smith
Mr. and Mrs. Charles Dwight Smith
Mr. and Mrs. Charles Dwight Smith, Jr.
Dr. and Mrs. Clyde Gaylon Smith
Mr. and Mrs. Clyde L. Smith, Jr.
Mr. and Mrs. David Bruce Smith
Mr. and Mrs. David E. Smith
Dr. and Mrs. David Eugene Smith
Mr. and Mrs. Dean Stanley Smith
Miss Deborah Gail Smith
Mrs. Dorothy Smith
Dr. Emmett Floyd Smith, Jr.
Mr. and Mrs. Eugene F. Smith, Jr.
Dr. Eugene Sidney Smith, III
Mr. and Mrs. Gary Lynn Smith
Mr. and Mrs. Harold A. Smith
Mr. and Mrs. Herman Smith
Mr. and Mrs. Hubert Smith, Jr.
Mr. and Mrs. Hugh Dickens Smith
Mr. Ivon Smith, Sr.
Mr. and Mrs. James Brian Smith
Mr. and Mrs. James W. Smith
Mr. and Mrs. Jefferson Foster Smith
Mr. and Mrs. John T. Smith, Jr.
Miss Kay Lorraine Smith
Miss Mary Kathryn Smith
Mr. and Mrs. Michael J. Smith
Mr. and Mrs. Oren Lawrence Smith
Ms. Patsy C. Smith
Mr. and Mrs. Paul Lynn Smith
Mr. and Mrs. Ransom Smith
Mr. and Mrs. Richard E. Smith
Mr. and Mrs. Robert D. Smith
Mr. and Mrs. Robert Martin Smith
Miss Sara Beth Smith
Mr. and Mrs. Scott Smith
Mr. and Mrs. Stephen Jay Smith
Mr. and Mrs. Stephen Paul Smith
Dr. and Mrs. Stephen Woodrow Smith
Mr. and Mrs. Terry S. Smith
Mr. and Mrs. Troyce S. Smith

Mr. and Mrs. Virgle Smith
Mr. and Mrs. W. Harry Smith
Mr. and Mrs. Walter Ray Smith
Mr. Watson Smith
Mr. and Mrs. Webster Smith
Mr. and Mrs. William Stephen Smith
Mr. and Mrs. Ralph K. Smoot
Mr. and Mrs. John Smyth
Mrs. Diana Snow
Mrs. Deanna Lola Snowden
Mrs. J.W. Snowden
Ms. Kaye Snowden
Mrs. Agnes Snyder
Sonic Drive-In
Mr. and Mrs. Cleo H. Sorrells
Mr. and Mrs. Darrell Ray Sorells
South Central Bell
Mr. and Mrs. Roby Southard
Southwestern Bell Foundation
Mr. and Mrs. Robert Sovis
Mr. and Mrs. John Sowell
Mr. and Mrs. Coleman Spann
Mr. and Mrs. Gary Raymond Sparks
Mr. and Mrs. James E. Speaker
Mr. and Mrs. Marty Spears
Mr. and Mrs. Shannon Earl Spears
Dr. David F. Speck
Dr. and Mrs. Henry E. Speck
Mr. and Mrs. Johnny Spence
Mr. and Mrs. Ronny Spence
Mr. and Mrs. Daniel Conrad Spencer
Mr. Wallace Francis Spencer
Mr. and Mrs. David W. Spillman
Mr. and Mrs. Harvey W. Spillman
Mr. and Mrs. Michael L. Spillman
Mr. and Mrs. George Cameron Spivey
Miss Lori Leigh Spradley
Mr. and Mrs. Phillip Spruill
Mr. and Mrs. Bill Spurlock
Mr. and Mrs. Herman Buel Spurlock
Mr. and Mrs. Mitchell B. Spurlock
Miss Suzanne Frances Spurrier
Dr. and Mrs. Quentin M. Srnka
Mr. and Mrs. Tatum R. Stacy
Mr. and Mrs. Joseph W. Stafford
Mr. and Mrs. Rand Stafford
Mr. and Mrs. Charles T. Staggs
Dr. and Mrs. David Larry Staggs
Mrs. Jessie Staggs
Miss Paige Ellen Staggs
Mr. and Mrs. William A. Staggs
Mr. and Mrs. Larry Melvin Stalley
Mr. and Mrs. Charles Stanford
Dr. and Mrs. Royce Allan Stanford, Jr.
Mr. and Mrs. Clarence E. Stanley
Mr. and Mrs. Jim Ernest Stanley
Mr. John Randal Stanley
Mr. and Mrs. Kenneth A. Stanley
Mr. and Mrs. Tom Stanley, III
Mr. and Mrs. Welber Lee Stanley
Mr. and Mrs. Gary Lee Stapleton
Mr. and Mrs. Carl Donald Stark
Mr. and Mrs. Donald K. Starks, Jr.
Mr. and Mrs. Paul Allen Starks
Mr. and Mrs. Norman Wayne Starling
Starlite Donut & Bake Shop
State Farm Companies Foundation
Mr. and Mrs. James O. Staten
Dr. and Mrs. Thomas R. Statom, Jr.
Stebbins-Roberts Paint
Mr. and Mrs. Duane Steele
Mr. and Mrs. Jonathan M. Steffins
Mr. and Mrs. Rodney Kelly Steger
Mr. and Mrs. Howard W. Stein
Mr. and Mrs. Benny L. Stephens
Mr. and Mrs. Joe S. Stephens
Mr. and Mrs. Paul Stephens
Stephens Inc.
Mr. and Mrs. Gary W. Stephenson
Mr. Wesley Stepherson
Mr. Cecil Sterling
Sterling Drug Inc.
Mr. and Mrs. Francis Roy Stevens
Dr. and Mrs. William Clark Stevens
Dr. D. Richard Stevenson

Mr. and Mrs. James Stevenson
Mr. Jeffrey Edward Stevenson
Mr. and Mrs. Clarence H. Stewart
Mr. and Mrs. Kevin Stewart
Mr. and Mrs. Sammy J. Stewart
Mr. Tony Lee Stewart
Mr. Wayne H. Stewart
Mr. and Mrs. Rob Stidolph
Mr. and Mrs. David Alan Stills
Dr. and Mrs. J. L. Stinnett
Mr. and Mrs. John Mark Stinnett
Mrs. R. J. Stites
Mrs. T. N. Stites
Mr. and Mrs. Robert F. Stitt
Mr. and Mrs. Thomas Allen Stockdell
Mrs. James M. Stockton
Mr. and Mrs. William E. Stokes, Sr.
Mr. and Mrs. Edward Dean Stone
Mr. and Mrs. Gary Stone
Mr. and Mrs. James Truman Stone
Mrs. Madeline Stone
Mr. and Mrs. Mickey Stone
Mrs. Vivian Storch
Mr. and Mrs. David Edward Storey
Mr. and Mrs. C. Joseph Stork, Jr.
Mr. and Mrs. Gary Storrs
Mr. and Mrs. Kenneth Story
Mr. and Mrs. Carl M. Stotmeister
Mr. and Mrs. Milton A. Stotmeister
Dr. and Mrs. Edwin Keith Stotts
Stotts Drug Store
Mr. W. Durden Slough
Mr. and Mrs. Daniel Brent Stovall
Ms. Carmen Stover
Mr. and Mrs. John E. Stowers
Mrs. W. R. Stowers
Mr. and Mrs. V.F. Stracener, Jr.
Strake Foundation
Mr. and Mrs. Richard Scott Straker
Mr. and Mrs. Fred Hubert Strasser
Mr. and Mrs. John Edward Strawn
Mrs. Robert Street
Mrs. Bobbie C. Streuli
Mrs. Bobbie Strong
Mr. and Mrs. Albert Pittman Stroop
Mr. James F. Strother
Mr. Jay Strother
Strother Abstract
Mr. and Mrs. Bradley Dean Stroud
Mr. and Mrs. Jesse Reeves Stroup
Mr. and Mrs. Robert C. Stroup
Mr. and Mrs. James Randall Stuart
Mr. Robert Stuart
Mr. Glenn N. Studebaker
Harding University Student Association
Students in Free Enterprise Inc.
Mr. and Mrs. Clayton J. Sturgeon
Mr. and Mrs. Lewis Stutesman
Mr. and Mrs. Gregory James Sublett
Mr. and Mrs. Phillip Sudano
Mr. Herbert James Sudbury
Mrs. Hazel Sullivan
Mr. and Mrs. W. Arnold Sullivan
Mr. and Mrs. Clyde O. Summers
Mr. and Mrs. Rodney Jay Summers
Dr. and Mrs. W. Russell Summers
Mrs. Maurine Summit
Sun Company Inc.
Mr. and Mrs. Gordon R. Sutherland
Mr. and Mrs. Roger Louis Sutherland
Mr. and Mrs. Thomas O. Suttle
Mr. and Mrs. H.L. Sutton
Mr. and Mrs. Jeffrey Paul Sulton
Mr. and Mrs. John E. Sutton
Mr. and Mrs. Paul Sutton
Dr. and Mrs. Swaid N. Swaid
Mr. and Mrs. Hamden Earle Swain
Miss Julie Lynn Swan
Miss Susan Joy Sweany
Mr. Robert Douglas Swenson
Mr. and Mrs. Jim Swink
Mr. and Mrs. Jerald Dean Sykes
Mr. and Mrs. Alstone L. Tabor
Mr. and Mrs. Tommy Lee Tackett
Mr. Jerry Franklin Tate
Mr. and Mrs. Jon Tate
Dr. and Mrs. Sidney Wayne Tate
Dr. and Mrs. Van Tate
Mr. and Mrs. W. Burl Tate
Mr. and Mrs. Brent R. Taylor
Mr. and Mrs. Daniel Taylor
Mr. and Mrs. Joe Taylor, Jr.
Mr. and Mrs. Kevin W. Taylor
Mr. Lonnie Taylor
Ms. Nona G. Taylor
Mr. and Mrs. Richard Neale Taylor
Mr. W. J. Taylor
Mr. and Mrs. William H. Taylor
Mr. and Mrs. Kenneth Pat Teague
Mr. Cecil A. Tedder
Mr. David Wade Tefertiller
Teledyne Inc.
Dr. and Mrs. Jerry Wayne Templer
Tenneco Inc.
Mr. and Mrs. Alfred A. Tennon, III
Mr. and Mrs. Graydon Tennyson
Mr. and Mrs. Jeffrey Guy Tennyson
Mr. and Mrs. Scott H. Tennyson
Mr. and Mrs. B. Henry Terrill
Mr. and Mrs. James Terry
Mr. and Mrs. Lynn Hillon Terry
Mr. and Mrs. Edwin Keith Tester
Texaco Philanthropic Foundation Inc.
Texas Eastern Transmission Corporation
Texas Instruments Foundation
Mr. and Mrs. Tommy Tharp
Mrs. Alice L. Thayer
Mr. J. W. Thelin
Mr. and Mrs. Billy C. Thomas
Mrs. Dorothy Thomas
Mr. and Mrs. F. L. Thomas, Sr.
Mr. Galen C. Thomas
Mr. Gordon L. Thomas, Jr.
Dr. and Mrs. J. D. Thomas
Dr. and Mrs. Jack Thomas
Mr. and Mrs. Johnny M. Thomas
Mr. R. F. Thomas
Mr. and Mrs. Samuel Price Thomas
Miss Billie C. Thomason
Mr. and Mrs. Curtis Thomasson
Mr. and Mrs. Roderick E. Thomasson
Dr. and Mrs. A. J. Thompson
Miss Carol Ann Thompson
Mr. Christopher Alan Thompson
Mr. and Mrs. Dwight Orin Thompson
Mr. and Mrs. Gary Glen Thompson
Mr. and Mrs. George William Thompson, Jr.
Mr. Gregory Musial Thompson
Mr. and Mrs. Guy M. Thompson
Mr. and Mrs. Guy Martin Thompson
Mr. Howell M. Thompson
Mr. and Mrs. James Scott Thompson
Mr. and Mrs. James T. Thompson
Mr. and Mrs. Jerry Wayne Thompson
Mr. and Mrs. Reed Thompson
Mr. and Mrs. Roger Dale Thompson
Miss Sandra Jane Thompson
Mr. and Mrs. Ted Thompson
Mr. Todd Dwight Thompson
Mr. and Mrs. Tommy Thompson
Mrs. Velma Thompson
Dr. and Mrs. W. Travis Thompson
Mr. Wesley Thompson
Mr. and Mrs. Wesley Glenn Thompson
Thompson Company Inc.
Thompson's Pool and Spa
Mrs. J. P. Thornton, Sr.
Mr. and Mrs. John P. Thornton, Jr.
Mr. and Mrs. Luther Lee Thornton
Mr. William Douglas Thornton
Mr. and Mrs. Timothy Alan Thrasher
Mrs. Darrell Throckmorton
Mr. and Mrs. Harold Thurman
Miss Mary Linda Thurmond
Mr. and Mrs. Enoch B. Thweatt, Jr.
Miss Julie Eloise Thweatt
Mr. and Mrs. Thomas E. Tice
Mr. and Mrs. David Heron Tidwell
Mr. and Mrs. Cecil Ray Tilley
Mr. Robert Tindell
Mr. and Mrs. Vernon Tines
Mr. and Mrs. George D. Tipps, Jr.
Mr. and Mrs. Kenneth Dene Tipton
Mrs. Ella Lee Todd
Mr. and Mrs. Keith Todd
Mr. and Mrs. C. E. Toland
Mr. and Mrs. Jesse Ray Toland, Jr.
Mr. and Mrs. Raymond Toldan, Jr.
Ms. Nancy M. Tolman
Mr. and Mrs. Billy Floyd Tomlinson
Mr. and Mrs. C. Roland Tomlinson
Mr. and Mrs. Herbert Ryan Touchton
Mr. and Mrs. Herbert Townsel, Jr.
Mr. and Mrs. J. C. Townsend
Mr. and Mrs. Robert C. Trammell
Transcontinental Gas Pipe Line
Travelers Companies
Mr. George Treadwell
Mr. and Mrs. James A. Treece
Mr. and Mrs. Carroll Trent
Mr. and Mrs. James B. Tribble
Mr. and Mrs. Randy Olin Tribble
Trinova Corporation
Mr. and Mrs. W. Gilbert Trollinger
Mr. and Mrs. J. B. Trotter
Dr. and Mrs. James Bruce Trotter
Dr. and Mrs. Mark Randall Trotter
Mr. and Mrs. Robert Scott Trout
Mr. and Mrs. Richard E. Trull, Jr.
Mrs. Naomi H. Trussell
TRW Inc.
Mr. and Mrs. Buford Dees Tucker
Dr. and Mrs. David Songer Tucker
Mr. and Mrs. G. D. Tucker
Mr. and Mrs. Henry T. Tucker
Mr. and Mrs. J. David Tucker
Mr. and Mrs. John L. Tucker
Mr. and Mrs. Lott R. Tucker, Jr.
Miss Mary Susan Tucker
Mr. and Mrs. Orville Tucker
Mr. Ricky Joe Tucker
Dr. and Mrs. Robert Stephen Tucker
Mr. and Mrs. Terry Tucker
Mr. Tommy Gaylon Tucker
Mr. and Mrs. Willard Tucker
Mr. and Mrs. William Hendon Tucker
Mr. and Mrs. Allen Wade Turner
Mr. and Mrs. C. Ray Turner
Dr. and Mrs. Kenneth B. Turner
Miss Lynn Turner
Dr. and Mrs. Eric Owen Tyler
Mr. and Mrs. Harry E. Tyler
Mr. Alva Ray Tyner
Dr. and Mrs. Evan Ulrey
Mr. Robert Evan Ulrey
Mr. and Mrs. Steven A. Ulrich
Mr. and Mrs. Charles Robert Underwood
Dr. and Mrs. John Gill Underwood, II
Mr. and Mrs. L. Eugene Underwood, Sr.
Mr. and Mrs. Lee Underwood
Mr. and Mrs. Ralph David Underwood
Mr. and Mrs. Robert L. Underwood
Union Pacific Corporation
United Technologies
United Way
Mr. and Mrs. James E. Upton
Mr. and Mrs. Gary S. Urlich
Mr. Robert Usrey
Mr. and Mrs. Harold A. Valentine
Mr. and Mrs. Stanley Jay Valentine
Mr. and Mrs. Walter Lee Van Blair
Mr. Edwin Robert Van Der Kaaij
Mr. and Mrs. Daniel Van Hecke
Mr. and Mrs. Gene Van Matre
Mr. and Mrs. C. Mark Van Rheezen
Mr. and Mrs. Chalmer Van Rheezen
Dr. and Mrs. Dwayne Dale Van Rheezen
Mr. and Mrs. Zachary A. Van Tassel
Mr. Michael David Vanaman
Mr. and Mrs. Gene Vance
Mr. and Mrs. Ralph L. Vandagriff
Mr. and Mrs. Glen E. Vanderpool
Mr. and Mrs. Aubrey Vanwinkle
Mr. and Mrs. John R. Vanwinkle
Mr. and Mrs. Eugene Varner, 0
Mr. and Mrs. Johnny Ray Vaughan
Mr. and Mrs. Max Leigh Vaughan
Mr. and Mrs. William E. Vaughan, III
Mr. and Mrs. Elvis Lee Vaughn
Mr. Leslie W. Vaughn, Jr.
Mr. Michael David Vaughn
Mr. and Mrs. Roy L. Vaughn
Mr. and Mrs. Kevin S. Vaught
Miss Amy Sue Vawter
Mr. and Mrs. J. D. Veazey
Mr. and Mrs. C. Richard Venable, III
Dr. and Mrs. Billy D. Verkler
Miss Evelyn Gay Vest
Mr. and Mrs. Richard Quentin Veteto
Ms. Betty L. Vetter
Mr. and Mrs. Ben Franklin Vick, Jr.
Vickers
Mr. and Mrs. Didier Andre Villard
Mr. and Mrs. Gerald E. Vineyard
Mrs. Odessa Vineyard
Mr. and Mrs. Lamar Vinson
Mr. and Mrs. Lawrence W. Vinther
Mr. and Mrs. Gerald L. Vosburg
W-R Glass Company
Mr. and Mrs. Vincent B. Waddy
Dr. Larry Allen Wade
Mr. and Mrs. Ronald Edward Wages
Mr. and Mrs. Lawrence Waggoner
Mr. and Mrs. John Bernard Wagner
Mr. and Mrs. Shelton Wagner
Mr. Steven J. Wagner
Mr. and Mrs. Hugh Wagnon
Miss Kathryn Benay Waite
Mr. and Mrs. Benjamin A. Waites
Mr. and Mrs. William Mathias Waites
Mr. and Mrs. James F. Wake
Wal-Mart Distribution Center
Wal-Mart Retail Outlet
Mr. James Steven Walden
Mr. David Vester Waldron
Mr. and Mrs. Joe R. Waldrop
Mr. Michael Marion Waldrop
Miss Barbara Jean Walker
Mr. and Mrs. Charles Ray Walker
Miss Deborah Marie Walker
Mr. and Mrs. Donald Edward Walker
Miss Ellen Ruth Walker
Mr. J. U. Walker
Mrs. L. C. Walker
Mr. Leslie Walker
Dr. and Mrs. Richard W. Walker
Dr. and Mrs. Robert Charles Walker
Mr. and Mrs. Ted L. Walker
Mr. and Mrs. Thomas Lee Walker
Mr. and Mrs. Wayne R. Walker
Mr. and Mrs. Wimon B. Walker
Miss Betsy Haynes Walkup
Dr. and Mrs. Thomas Edward Walkup
Ms. Yvonne Wall
Mr. and Mrs. Bratton Wallace
Mr. David Thomas Wallace
Mrs. Lambert Wallace
Mr. and Mrs. Lowell Wallace



Mr. and Mrs. William T. Wallace
 Johnnie Donnaghey Wallace Foundation
 Mr. and Mrs. R. L. Waller
 Mr. and Mrs. Rodney L. Waller
 Mr. E. H. Walley
 Mr. and Mrs. George W. Wallingford
 Mr. and Mrs. Terry Clinton Wallis
 Mr. and Mrs. William Mark Wallis
 Miss Gail A. Walls
 Mr. Jay Alan Walls
 Dr. Kevin Wayne Walls
 Mr. and Mrs. Billy G. Walters
 Mr. and Mrs. John D. Walters
 Mr. and Mrs. Steven Mark Walters
 Mr. and Mrs. William F. Walters
 Mr. and Mrs. Billy G. Walton
 Mr. and Mrs. F. Burrell Walton
 Mr. and Mrs. Sam Walton
 Mr. and Mrs. Tony Walton
 Mr. D. Craig Ward
 Mr. and Mrs. Gene Ward
 Miss Karen Lee Ward
 Ms. Sally Ward
 Mr. and Mrs. Ferrell E. Ware
 Miss Gloria Ann Ware
 Mr. and Mrs. Len Ware
 Mr. and Mrs. Ronald A. Ware
 Warehouse Foods
 Mr. and Mrs. Thomas Lee Warmack
 Mr. and Mrs. Chris Warman
 Ms. Sandra Sue Warmath
 Mrs. Dadie Warren
 Mr. and Mrs. James Bryan Warren
 Mr. and Mrs. Will Ed Warren
 The Washington Foundation
 Mr. and Mrs. Charles Beverly Waters
 Mr. and Mrs. Gene Allan Waters
 Mr. and Mrs. Henry Jackson Waters
 Mr. and Mrs. Leland R. Waters, Jr.
 Ms. Vida Mae Waters
 Mr. and Mrs. W. Leighton Waters
 Mr. and Mrs. G. Phil Watkins
 Ms. Alma Watson
 Mrs. Anna Watson
 Ms. Annie L. Watson
 Mr. and Mrs. Charles Dale Watson
 Mr. James Donald Watson
 Mr. and Mrs. Phillip C. Watson
 Mr. and Mrs. Richard Harold Watson
 Mr. and Mrs. William R. Watson
 Mr. and Mrs. Zearl David Watson
 Miss Cathy Ann Watts
 Mr. Ira Watts
 Mr. and Mrs. Lee Watts
 Miss Susan Waugh
 Mr. and Mrs. William R. Waugh
 Dr. and Mrs. Paul Keith Wayland
 Dr. Larry Weathers
 Mr. and Mrs. Wayne Weaver
 Mr. and Mrs. Willard Gene Weaver
 Mr. and Mrs. Delbert Webb
 Mr. and Mrs. George Anthony Webb
 Mr. and Mrs. Harry Leslie Webb, Jr.
 Mr. and Mrs. Jerry Webb
 Mr. and Mrs. William Stanley Webb
 Mr. and Mrs. Richard Weber
 Mr. Bob Webster
 Dr. and Mrs. David H. Weed
 Mr. and Mrs. Charles Leslie Weeks
 Mr. and Mrs. Clary H. Welborn
 Mr. and Mrs. David Lee Welch
 Mr. and Mrs. W. C. Welch
 Mr. and Mrs. George W. Welker
 Dr. and Mrs. Dennis Jack Wells
 Mr. and Mrs. Joseph David Wells
 Dr. and Mrs. Robert Stanley Wells

Mr. and Mrs. William Brewer Wells
 Grace Wells Estate
 Mr. and Mrs. Thomas E. Wendel
 Mr. and Mrs. Donald Ross Wendt
 Wendy's
 Mr. and Mrs. Robert Lewis Wenner
 Mr. and Mrs. Thomas Lee Wesche
 Mr. and Mrs. David A. Weselius
 Mrs. Dorcas West
 Miss Dorothy Nell West
 Mr. and Mrs. Earl I. West
 Mr. and Mrs. Earle H. West, Jr.
 Mr. and Mrs. Harold E. West
 Mr. and Mrs. Harold Elbert West, Jr.
 Mr. and Mrs. Herman Ira West
 Mr. and Mrs. Leonard J. West
 Miss Louellen West
 Dr. W. B. West, Jr.
 Miss Etta Mae Westbrook
 Mr. and Mrs. Granville B. Westbrook
 Mr. and Mrs. T. Andrew Westbrook, III
 Westinghouse Electric Corporation
 Mr. and Mrs. Gerald C. Westjohn
 Mr. and Mrs. Richard Vernon Whaley
 Mr. and Mrs. Bill Wheatley
 Mr. and Mrs. David Anthony Wheeler, Jr.
 Mr. and Mrs. Douglas M. Wheeler
 Dr. G. J. Wheeler
 Mr. and Mrs. Larry Lee Wheeler
 Mr. and Mrs. Lloyd Eugene Wheeler
 Dr. and Mrs. Ronald A. Wheeler
 Mr. and Mrs. Wayne Wheelley
 Miss Anita Jane Wherry
 Mr. and Mrs. Chesley Leon White, Jr.
 Mr. and Mrs. Dale E. White
 Mr. and Mrs. Douglas Scott White
 Mr. and Mrs. Edward White
 Mr. and Mrs. James Leslie White
 Mr. and Mrs. John Camp White
 Dr. and Mrs. John Michael White
 Miss Laura Jane White
 Mr. and Mrs. Robert Lee White
 Mr. and Mrs. S. D. White, Jr.
 Mr. and Mrs. Steven Dale White
 Dr. and Mrs. William D. White
 Mr. and Mrs. William H. White
 Mr. and Mrs. William Mark White
 White County Video
 Mr. and Mrs. Lowell D. Whited
 Mr. Doyle Gene Whitehead
 Mr. and Mrs. Gerald Duane Whitehead
 Mr. and Mrs. Todd Whitehead
 Mrs. Ida Ruth Whitfield
 Mr. and Mrs. James Oliver Whitfield
 Mr. Ronnie Glenn Whitfield
 Dr. and Mrs. Thomas Clark Whitfield
 Mr. and Mrs. Dan Whitsett
 Mr. and Mrs. Gary R. Whittington
 Mr. and Mrs. William A. Whittington
 Mr. and Mrs. Jerry Edward Whitworth
 Mr. and Mrs. Kevin Whitworth
 Mr. and Mrs. Narvell P. Whitworth
 Dr. John Wicker
 Mr. T. L. Wideman
 Mr. and Mrs. Ronald D. Wigginton
 Mr. T. B. Wigley
 Mr. and Mrs. Anthony D. Wilbanks
 Mr. and Mrs. Charles Wilburn
 Mr. and Mrs. Jackie Ray Wilburn
 Mr. and Mrs. James Ray Wilburn
 Miss Wilma Suzanne Wilburn
 Mr. and Mrs. Ben Hight Wiles
 Mr. and Mrs. Kenneth D. Wiles
 Mr. and Mrs. Billy Frank Wiley
 Mr. and Mrs. W. H. Wilfong
 Mr. and Mrs. Cecil Burt Wilkerson

Ms. Helen S. Wilkerson
 Ms. Harriette K. Wilkins
 Mr. Paul E. Wilkins
 Mr. and Mrs. Ed Wilks
 Mr. and Mrs. Joe Willhite
 Mr. and Mrs. Allen Keith Williams
 Mr. and Mrs. Brad Frank Williams
 Mr. Chester E. Williams
 Dr. and Mrs. Curtis Williams
 Mr. and Mrs. David Lawrence Williams
 Mr. and Mrs. Don Glynn Williams
 Mr. and Mrs. Donald G. Williams
 Mr. and Mrs. Gareth Williams
 Mr. and Mrs. Jackie Dean Williams
 Mr. and Mrs. James R. Williams
 Mr. and Mrs. Kirk Williams
 Mr. and Mrs. Larry D. Williams
 Mr. Mark Lynn Williams
 Mr. and Mrs. Robert Williams
 Mr. and Mrs. Robert Kieth Williams
 Mr. and Mrs. Robert Lee Williams
 Miss Ruth Elizabeth Williams
 Mrs. Sibyl Williams
 Mr. and Mrs. Terry Wayne Williams
 Mr. and Mrs. Tillman Williams
 Mr. and Mrs. Troy J. Williams
 Mr. William Curtis Williams, Jr.
 Dr. and Mrs. William D. Williams
 Miss Cheryl Renee Willmann
 Mr. and Mrs. Randy A. Willingham
 Mr. and Mrs. David Weldon Willis
 Mr. Daniel H. Williston
 Mr. and Mrs. Irvine Willson
 Mr. A. C. Willson
 Mr. and Mrs. A. George Wilson
 Dr. and Mrs. Arthur N. Wilson, Jr.
 Mr. and Mrs. Cecil Paul Wilson, III
 Dr. and Mrs. Edmond W. Wilson
 Mr. Gary Paul Wilson
 Mr. and Mrs. George Brent Wilson
 Mr. and Mrs. Harold Leon Wilson
 Mr. and Mrs. Harrel O. Wilson
 Mrs. Helen H. Wilson
 Dr. and Mrs. Herman Oland Wilson
 Dr. and Mrs. John F. Wilson
 Mr. and Mrs. John Haldane Wilson
 Ms. Julia Wilson
 Mr. and Mrs. Keith J Wilson
 Mr. and Mrs. Larry Gene Wilson
 Mr. and Mrs. Larry Lester Wilson
 Ms. LaVerne Wilson
 Mr. and Mrs. Leonard Ray Wilson
 Mr. and Mrs. Murrey W. Wilson
 Mr. and Mrs. Tony Wilson
 Mr. and Mrs. Walter Wilson
 Mr. and Mrs. Woodrow L. Wilson
 Mr. and Mrs. Weldin Lynn Wimberley
 Mr. and Mrs. Terry Wimberly
 Mr. and Mrs. Louis Ray Windsor
 Mr. and Mrs. Donald C. Winfield
 Mr. Jay Winget
 Mr. and Mrs. Robert Dale Wingfield
 Mr. and Mrs. Vance Gray Wingfield
 Mr. Dennis Austin Winnett
 Mr. and Mrs. Kenneth Winnett
 Miss Karen Alice Winter
 Mr. Raymond F. Winters
 Mr. and Mrs. Raymond F. Winters, Jr.
 Miss Amanda Claire Winzer
 Mr. Robert Alvin Wisener
 Dr. and Mrs. Wymer Wiser
 Mr. and Mrs. Marvin Withem
 Mr. and Mrs. W. J. Witherspoon
 Mr. Leonard M. Woltman
 Dr. and Mrs. James Robert Womack
 Hollye H. Womack Estate
 Mrs. Jonnie Womble
 Mr. and Mrs. Billy R. Wood
 Mr. and Mrs. Bobby Lee Wood
 Mr. and Mrs. Danny Wood
 Mr. and Mrs. David Scott Wood
 Mr. and Mrs. Doyle W. Wood
 Mr. and Mrs. Jack N. Wood
 Mr. Jim Wood

Mr. Michael Brent Wood
 Mr. and Mrs. Ronald Wood
 Mr. and Mrs. William Wood
 Mr. and Mrs. William Anthony Wood
 Mr. and Mrs. David Bryan Woodroof
 Ms. Annette Woodruff
 Dr. and Mrs. George Woodruff
 Mr. and Mrs. William L. Woodruff
 Mr. and Mrs. Haskell U. Woods
 Mr. William Timothy Woods
 Mr. and Mrs. James Charles Woodson
 Dr. and Mrs. Edward Gerald Woodward
 Mr. and Mrs. Edward-L. Woodward
 Mr. and Mrs. Geames A. Wooten
 Ms. Wanda Wooten
 Mr. and Mrs. Joe H. Wooton
 Mr. and Mrs. Lucian B. Work
 World Travel Inc.
 Mr. and Mrs. Donald Mark Worten
 Mr. and Mrs. Donald Wray
 Mr. and Mrs. Charles Eugene Wrenn
 Mr. and Mrs. Billy Steven Wright
 Mr. Borden T. Wright
 Mr. and Mrs. Cecil N. Wright
 Mr. and Mrs. Dana M. Wright
 Mr. and Mrs. David Lynn Wright
 Mr. and Mrs. David W. Wright
 Miss Debra Elaine Wright
 Mr. and Mrs. Dessel T. Wright
 Mrs. Helen V. Wright
 Mr. and Mrs. Jerry Lynn Wright, Jr.
 Mr. and Mrs. Kenneth W. Wright
 Mr. Lindsey H. Wright
 Ms. Phylliss R. Wright
 Mr. and Mrs. Ray Alvin Wright
 Dr. and Mrs. Winfred O. Wright
 Mr. and Mrs. Jon Mark Wrye
 Mr. R. Wurzburg
 Miss Lois June Wyatt
 Mr. Herbert Wykert
 Ms. Dorothy M. Yager
 Mr. E. O. Yancey
 Mr. and Mrs. J. D. Yarbrough
 Yarbrough Oil Company
 Yarnell Ice Cream
 Mr. and Mrs. Curtis Yates
 Mr. and Mrs. Gerald Don Yates
 Miss Jana Sue Yates
 Dr. and Mrs. Jere Eugene Yates
 Mr. and Mrs. John Layne Yeldell
 Miss Ara Lee Yingling
 Mrs. Edna Harwood Yingling
 Mr. and Mrs. Frank Yingling
 Mr. and Mrs. George Louie Yingling
 Mr. and Mrs. Joseph E. Yingling
 Mr. and Mrs. Lewis Erwin Yingling
 Mr. and Mrs. Robert Lloyd Yingling
 Mr. and Mrs. Ross Travis Yingling
 Mr. and Mrs. Dale Eugene Yoder
 Dr. and Mrs. John Lyndal York
 Mr. and Mrs. Alvis R. Young
 Mr. and Mrs. Clay A. Young
 Mr. Elbert Young
 Miss Janine Lynne Young
 Mr. and Mrs. Larry R. Young
 Miss Lorri Annette Young
 Ms. Nettie Young
 Miss Patricia Sue Young
 Mr. and Mrs. Steven R. Young
 Mr. and Mrs. T. Robert Young
 Marvin Young Estate
 Miss J. Katherine Youngblood
 Dr. and Mrs. Robert Dale Younger
 Mr. and Mrs. Robert K. Younger
 Dr. and Mrs. Steven Kelly Younger
 Youngs Wholesale Tire
 Mr. and Mrs. Timothy Wayne Youree
 Mr. and Mrs. George Sui-Shang Yue
 Mr. and Mrs. Robert Cary Zarbaugh
 Mr. and Mrs. King Tao Zee
 Mr. and Mrs. Randall James Zeps
 Mr. and Mrs. Steven Paul Zimpfer
 Miss Donna Grace Zinser
 Mr. and Mrs. Gary Shawn Zito

Harding University

BULLETIN