

4-1-1987

## Harding Bulletin April 1987 (vol. 62, no. 5)

Harding University

Follow this and additional works at: <https://scholarworks.harding.edu/hubulletins>

---

### Recommended Citation

Harding University. (1987). Harding Bulletin April 1987 (vol. 62, no. 5). Retrieved from <https://scholarworks.harding.edu/hubulletins/481>

This Book is brought to you for free and open access by the Archives and Special Collections at Scholar Works at Harding. It has been accepted for inclusion in Harding Bulletins by an authorized administrator of Scholar Works at Harding. For more information, please contact [scholarworks@harding.edu](mailto:scholarworks@harding.edu).





“Educating for Eternity”

# HARDING BULLETIN

SEARCY, ARKANSAS

VOLUME 62

APRIL 1987

NUMBER 5

## Ganus To Keynote Graduation, Close 22-Year Presidency

The 22-year administration of Harding President Clifton L. Ganus Jr. will culminate at spring commencement exercises May 10. At the request of the Board of Trustees he will address the more than 300 graduates before relinquishing executive duties to his successor, Dr. David B. Burks.

The administrative change will conclude the graduation ceremonies scheduled for 2 p.m. in Benson Auditorium.

Dr. Burks, who has served as Dean of the School of Business since Harding attained University status in 1979, will be officially inaugurated as Harding's fourth president in ceremonies Sept. 18. His selection as president-elect came in May, 1986 after an exhaustive interview process by a seven-member search committee composed of Harding Board of Trustees members.

Dr. Ganus' commencement address and retirement will conclude a week of activities. Friends of the University will gather for a "Clifton and Louise Ganus Appreciation Night" May 7 to honor the couple for their service to Harding.

Upon his retirement, Ganus will become the school's first chancellor. "Dr. Ganus has been a central figure in Christian education throughout his professional life," said Board of Trustees Chairman James H. Cone, "and he will continue to play an important role in the work of Harding. The appointment will not entail administrative responsibilities, but we want his talents, abilities and experience to continue to be of great benefit not only to Harding but to her constituents as well."

The 65-year-old Ganus has watched the Harding campus and student body flourish many times over since his initial association with the school. As an incoming freshman in 1939, he joined a student body of barely 400 on a campus that had a physical plant value of \$1 million. When he became president in 1965, enrollment was up to 1,467 and Harding's campus had a value of \$12 million.

He graduated from Harding in 1943 with a bachelor of arts degree, majoring in history and Bible. During his four years he was outstanding in sports, a class leader and the male honor student of his graduating class. After serving two years as minister of the Church of Christ in Charleston, Miss., he earned a master's degree in history in 1946 and a doctorate in philosophy from Tulane University in 1953.

Dr. Ganus first returned to Harding in 1946 as a professor of history and later served as chairman of the Department of History and Social Sciences and dean of the School of American Studies. He served as vice president of the college under then-President George S. Benson from 1956 until 1965.

In his inaugural address Dr. Ganus unveiled his administration's creative "Operation Excellence: Decade of Development" program, which included a \$10 million building plan.

At the conclusion of his tenure as Harding president, Ganus has successfully engineered his administrative motto so that more than 2,800



TO BE HONORED — Dr. and Mrs. Clifton L. Ganus Jr. will be the honorees at an Appreciation Night May 7. Dr. Ganus will deliver the commencement address May 10 before retiring as president.

students (with a peak number of 3,084) receive a Christian education on a campus that is now valued in excess of \$44 million.

More than a dozen major campus buildings have been constructed as well as major additions and renovations of at least 10 others on the Searcy campus and at the Harding Graduate School of Religion in Memphis while Ganus was

president. The most recent additions to the picturesque campus have been the George S. Benson Auditorium (1979), the J.E. and L.E. Mabee Business Center (1982) and the addition to the Science Building (1984).

Highlights have been many during the Ganus Administration. In 1974 Harding College (continued on page 3)

## Donations Aided By Alumni

An increase of \$975,000 in donations from alumni helped Harding to have a near-record fund-raising year in 1986 according to Floyd Daniel, Vice President for University Relations.

In 1986 gifts by individuals, corporations or other organizations reached \$4,891,297. The 1986 total was just six percent below the record of \$5,238,113 set in 1985.

Alumni donations in 1986 totalled \$1,945,044 of the approximately \$4.9 million received in gifts.

The total number of donors to the University dipped slightly from 5,387 in 1985 to 5,077 in 1986.

Almost 3,300 of the 1986 donors qualified for membership in Harding's donor recognition program. Participants in the seven gift clubs contributed more than \$4,857,000.

The donor recognition program includes the Founder's Fund, Trustees' Circle, President's

Forum, Heritage Fund, University Fund, Century Club and Harding Friends.

Seventy donors were 1986 members of the Founder's Fund. Their contributions were \$3,369,466. Membership at this level is for individuals or organizations contributing \$10,000 or more in a calendar year.

The Trustees' Circle enrolled 47 donors during 1986. This group contributed \$298,947. Membership in the Trustees' Circle recognizes gifts between \$5,000 and \$9,999.

Membership in the President's Forum climbed to 370 in 1986. Donors in this group contributed between \$1,000 and \$4,999. Last year this group contributed \$656,189.

Members of the Heritage Fund contributed \$179,679 in 1986. There were 288 donors at this level giving between \$500 and \$999. This group

(continued on page 5)

## Appreciation Night To Honor First Couple

An Appreciation Night celebration, honoring Dr. and Mrs. Clifton L. Ganus for their service to Harding University has been planned for May 7 with a program at 7:30 p.m. in Benson Auditorium. Dr. Ganus will retire after 22 years as president on May 10 to become the school's first chancellor.

Hosted by the Board of Trustees, the evening will be a recognition ceremony for the leadership and contributions the Ganus family has made to Harding and the development of her goals. Dr. Neale Pryor, academic vice president, and Jim Bill McInteer of Nashville are co-chairmen of the event.

"Operation Excellence" was the theme Dr. Ganus claimed at his inauguration in September, 1965. "His administration has certainly reflected this dream," said Board Chairman James H. Cone of Little Rock, "and we want this evening to be an expression of our gratitude for all he has done."

Friends of Harding and the Ganus family are invited to the program, which will include musical entertainment and words of appreciation from several individuals.

McInteer, long-time member of both the Board and the Ganus family, will serve as master of ceremonies, a post he also filled at the inaugural dinner in 1965.

Others scheduled include Willard Collins of Nashville, Chancellor of David Lipscomb College, on behalf of Christian Education; Pryor on behalf of Churches of Christ; Betty T. Ulrey, representing the Harding faculty; Jamie Knapp, Student Association president representing the student body; Wayne Hartsfield, President, First National Bank of Searcy, representing the city, and others.

"We want this to be a fun-filled, memorable event," Cone said, "and we know it will be a meaningful and historical activity for Harding University. We hope many alumni and friends will join us."

## Inside

Awards for Professors . . . . .	Page 2
Lectureship Theme Announced . . . . .	Page 3
Summer Sessions . . . . .	Page 3
Oliver Receives Appointment . . . . .	Page 4
Summer Dinner Theatre . . . . .	Page 5
New Department Chairmen . . . . .	Page 6
Christian Stewardship Series . . . . .	Page 6
Alum was 'Top Gun' . . . . .	Page 7
Alpha Chi Inductees . . . . .	Page 7
Record Contributions . . . . .	Page 8
Spring Sports Update . . . . .	Page 21
All-American Publication . . . . .	Page 21
Bisons Go To Nationals . . . . .	Page 22

(continued on page 5)

# Freedoms Foundation Honors Program

The American Studies Program and two Harding professors have been honored with awards from the Freedoms Foundation at Valley Forge, Pa.

The American Studies Program was awarded a Valley Forge Honor Certificate in the category of Community Service. Dr. Don P. Diffine, Professor of Economics, received the George Washington Honor Medal for excellence in the category of Published Works for his article entitled "All-American Economics — Made In The USA," and David S. Tucker, Assistant Professor of Economics, received a Valley Forge Honor Certificate in the category of Economic Education for his work with the Walton Scholarship Program.

The announcements came from Robert W. Miller, President of the Freedoms Foundation at Valley Forge.

"It is a significant honor to be recognized by the Freedoms Foundation. Both of these men are deserving of the honors," said Dr. David

Burks, Dean of the School of Business and director of the American Studies Program. "We feel the American Studies Program affords not only our students but our local community a great opportunity to hear many outstanding speakers."

The Freedoms Foundation Awards Program is designed to promote an appreciation and understanding for freedom and the American way of life. Julius B. Ness, Chief Justice of the Supreme Court in South Carolina, served as chairman of the 1986 National Awards Jury.

Diffine, who directs the Belden Center for Private Enterprise at the University, dedicated his article to Sam Walton of Bentonville, chairman of Wal-Mart Discount stores. It honors Walton "for his pioneering 'Buy American' campaign, which has the potential to nudge the American incentive system to prove, once more, that free enterprise delivers the goods," said Diffine.

The George Washington Honor Medal is the 13th award Diffine has received from the Freedoms Foundation. In 1980 he was the recipient of the \$7,500 Principal Award for Excellence in Private Enterprise Education.

Tucker directs the Walton Scholarship Program for Central American students. Under his guidance, the University recruits and educates students from Central American countries with the intent that when they return to their homeland they will take with them an understanding of the American free enterprise system.

Walton donated \$1.2 million each to Harding, College of the Ozarks in Clarksville and John Brown University in Siloam Springs for the purpose of recruiting and educating the students. Presently there are 41 students enrolled in the program at the Searcy school.

"It is inspiring to see these students take good advantage of the opportunity to study provided by Mr. Walton," Tucker said. "I believe these students, upon completion of their studies, will strengthen their home countries and promote peace and prosperity throughout Central America."

The multifaceted American Studies Program provides educational opportunities for the students, the community and high school students in the areas of citizenship, government, economics and business.

The program includes the highly acclaimed lecture series which annually brings nationally known personalities to the campus and the Searcy community. Last year's speakers included Commander John Creighton, pilot of Space Shuttle mission 510; Clarence M. Pendleton, Chairman of the U.S. Commission on Civil Rights; Thomas J. Peters, co-author with Bob Waterman of *In Search of Excellence: Lessons From America's Best Run Companies*; Lyn Nofziger, a governmental consultant; Dr. Kenneth J. Cooper, founder and President of the Aerobics Center in Dallas; Manuel Esquivel, Prime Minister of Belize; and Herbert D. Kelleher, Chief Executive Office of Southwest Airlines.

Other facets of the year-long program include the Youth Citizenship Seminar for high school students, the Management Seminar for area business and management leaders, the student business and economics teams, field trips for University students to the economic and historical centers of the country and invitational business games for high schools and junior colleges.

In addition, the special activities of the Center for Private Enterprise and the Center for Management Excellence have an outreach to the community as well as statewide.

Harding is recognized as a leader in education and has received more than 80 awards from the Freedoms Foundation. Harding's American Studies Program, originally known as the School of American Studies, began in 1953.

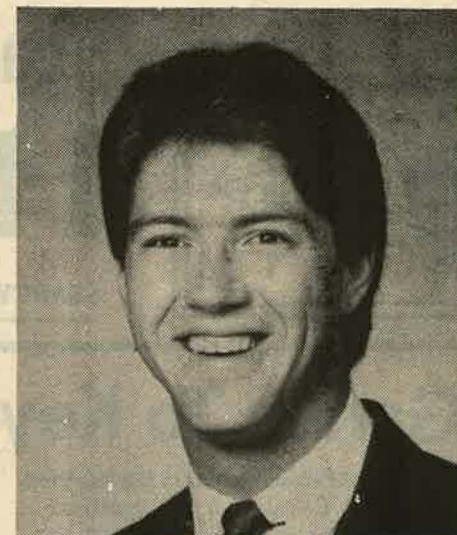

Ken Bissell

## Bissell Joins P.R. Staff As Director of Information

Ken Bissell, a 1984 Harding graduate, has joined the University's public relations staff as director of information.

Bissell, who earned a bachelor's degree in journalism, served as sports editor of the *Searcy Daily Citizen* prior to the appointment.

"We're pleased to be able to add Ken to our staff," said Stanley Green, director of public relations. "He has a solid background in the journalism field, and we feel his experience will be of great benefit to our program."

Bissell will coordinate the release of institutional news and will be involved in the preparation of copy and features for the *University Bulletin*.

A native of Nashville, Ark., he was sports editor and news reporter for the *Nashville News* for a year-and-a-half, where he won two awards in sportswriting and photography. While a Harding student, he served as sports editor of the *Bison* student newspaper and *Petit Jean* yearbook in addition to his duties as student assistant sports information director.

The 25-year-old Bissell was a member of the Society of Collegiate Journalists, the Public Relations Student Society of America and Galaxy Social Club. He is currently assisting in the production of a historical book on Howard County, Ark.

He is the son of Mr. and Mrs. John D. Bissell of Nashville.

**ON THE COVER** — Junior guard Tim Smallwood of Tulsa, Okla., is given a hero's ride after the Bisons upset Central Arkansas 88-87 in the NAIA District 17 Tournament semi-finals. The Bisons went on to win the tourney to advance to the NAIA National Championship in Kansas City, Mo. (pages 22-23). Smallwood scored 27 points in the win over the Bears. (Photo by Leslie Downs)



Dr. Don Diffine

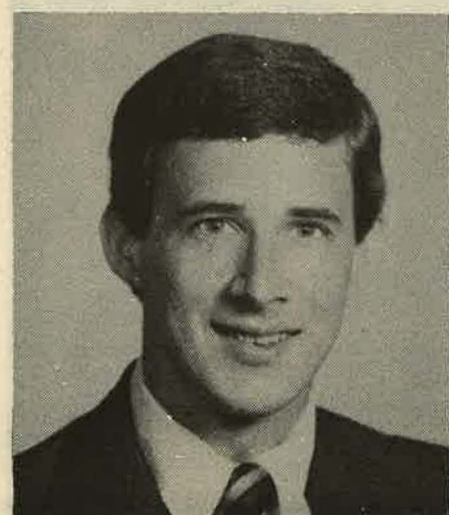

David Tucker

## Tucker Defends Dissertation to Complete All Work Toward Doctorate In Economics

David S. Tucker, Assistant Professor of Economics, has successfully defended his dissertation and completed all work toward the Doctorate degree in Economics from the University of Arkansas at Fayetteville.

Tucker's dissertation was entitled, "The Demand for Higher Education in Arkansas." The degree will be conferred in graduation ceremonies May 9.

"I'm very pleased that David has completed his doctoral work," said Dr. David Burks, Dean of the School of Business. "He is a very strong leader and a bright, young economist. He is doing an outstanding job directing our Walton Scholarship Program."

A member of the faculty since 1980, Tucker earned the B.S. degree from Harding in 1977 and the M.A. degree from Georgetown Univer-

sity in 1980. He currently serves as co-sponsor of Harding's Business Team and also directs the Walton Scholarship Program. The Freedoms Foundation at Valley Forge, Pa. selected Tucker as a recipient of a Valley Forge Honor Certificate for his work with the program.

He was honored in 1986 as the unanimous second place award winner in the Olive W. Garvey Fellowship Essay Contest for his essay, "The Economics and Philosophy of Liberty." In September, 1986, he presented the paper to the general meeting of the Mont Pelerin Society in St. Vincent, Italy.

Tucker is married to the former Renee East and they have two children, Peyton and Kinsey. He is the son of Lott and Mae Anne Tucker of Searcy.

## Varsity College Bowl Team Finishes Fifth At Regionals

Harding's varsity College Bowl team tied for fifth place honors in the 18-team field of the Region 12 tournament Feb. 20-22 at Denton, Texas.

Captain Scott Harris of Talledega, Ala. and teammates Carol Coffey of Shreveport, La., Mike Pridmore of Newport, Ark., John Madden of Little Rock and Scott Hoover of Indianapolis, Ind. won their first round match by forfeit over Tulane University and defeated Baylor University in the second round before losing to Southern Methodist and Rice University to be eliminated from the tournament.

Finishing ahead of the Harding squad were Louisiana State, Southern Methodist, Texas Christian and Rice. The University of Houston was eliminated at the same time as Harding. Other schools represented at the tournament included Texas A&M, Arkansas College, Austin College, Trinity University, Stephen F. Austin State, North Texas State, University of Texas at Arlington, Texas Tech, Midwestern State and Our Lady of the Lake University.

Region 12 consisted of schools from Arkansas, Louisiana and Texas.

Accompanying the Harding team were facul-

ty coaches Dr. Fred Jewell and Dr. Dennis Organ and varsity teammate Jeff Jewell. Not attending were Dr. Larry Long, faculty coach, and players Rob Burns of Batesville and Shawn Goodpasture of Dallas.

The fifth-place tie is the second-best finish for a Harding team in the seven years the school has participated in the regional competition.

The varsity team consisted of four players from the team that won the intramural tournament and four all-stars from other teams. The team named Still Undecided won the fall tournament involving 21 teams.

## Harding University BULLETIN

Volume 62 April 1987 Number 5

Editor ..... Stanley Green  
Associate Editor ..... Ken Bissell  
Assistant Editor ..... Alice Ann Kellar  
Assistant Editor ..... Brad Watson  
Staff Artist ..... Lynette Richardson

"Published six times yearly  
for alumni and friends of  
Harding University"

© Copyright 1987 by Harding University

HARDING UNIVERSITY

## 'Rescue The Perishing' Is Selected As Theme for 64th Annual Bible Lectureship

"Rescue The Perishing," the title of an old familiar hymn and an imperative for the growth of the local church, is the theme for Harding University's 64th Bible Lectureship, Oct. 4-7, 1987.

The three and one-quarter days of the lectureship will be tied together by the keynote addresses which will focus on "The Great Words Of Evangelism: Lost, Christ, Salvation, Judgment." Some of the most experienced evangelists in the nation will present the keynote speeches — Landon Saunders, Jeff Walling, Harold Hazelp and George W. Bailey, respectively.

"This lectureship is being designed with every Christian in mind," said Eddie Cloer, lectureship director. "This program is not just for preachers and elders. And this year, more than any other year, Harding's lectureship is going to be a practical source of information and encouragement for every Christian interested in saving the lost."

Special effort has been placed on making the program beneficial to women and young people. The number of classes for women has been

increased and, continuing a tradition which began two years ago, Monday night will be youth night with Jeff Walling speaking.

The number of classes for women has been doubled this year. In all, six class periods over two days will be available specifically for women, more than any previous year.

"Women And Evangelism" will be the main title for the classes with a different sub-topic being addressed at each class meeting. The sub-topics are: Seeing The Need; Deciding To Reach Out; Reaching Out By Personal Example; and Methods (three class periods). The teachers will be Doris Black, on Monday, and Joy McMillon, on Tuesday.

Additionally, the lectureship format will allow one to attend one day only, if necessary, and still receive a wealth of information on evangelism or church growth. In essence, 11 complete, one-day seminars covering a different aspect of evangelism will be presented each day.

More information is available by writing to Eddie Cloer, Lectureship Director, Box 939, Harding University, Searcy, Ark. 72143.



**DISTINGUISHED ALPHA CHI ALUMNUS** — Dr. John Michael White, a Harding alumnus, is presented the Distinguished Alumni Award from Alpha Chi National Honor Society Executive Director Dr. Joseph Pryor. (Photo by Dr. Dennis Organ)

## Ganus To Keynote Graduation

(continued from page 1)

reached the half-century mark as a four-year institution. The school attained full university status in 1979 and 50 years as part of the Searcy community were celebrated in 1984. Numerous national championships and awards have spotlighted the abilities and talents of a multitude of students.

A chief executive is only as good as his first lady, and Dr. Ganus has been richly blessed. Louise Nicholas became Mrs. Clifton L. Ganus

on May 27, 1943 and has worked as diligently as her husband in furthering Harding's purpose through their 44 years of marriage. Their home has been a social center for students, alumni and countless visitors on campus. Giving and sharing has always had a special meaning for the Ganus family.

A \$1 million endowed scholarship fund bearing the Ganus' names was established last spring in honor of their continued commitment to the school and its ideals.

## Summer Sessions Offer Wide Variety of Activities

An Intersession, two regular sessions and a variety of workshops and special activities have been scheduled this summer according to Dr. Larry Long, director of the summer session.

The Intersession, a short term activity, has been set for May 11-27. The two, five-week summer sessions will be June 8-July 10 and July 13-August 14. Another short term, Summer's End, will run from July 27-August 12.

In addition to classroom activities, special recreation events, float trips on the Buffalo River, watermelon cuttings and four dinner theaters are planned.

A special interest program, a Study-Tour of New England, is set for May 11-20. Students will travel to New England to visit museums, homes and other sites related to American literature.

Special workshops include Curriculum for Gifted and Talented June 8-24, which is designed to assist leaders in applying studies in basic disciplines to the development and implementation of curriculum for the gifted. An Internship in Teaching Gifted and Talented is set June 25-July 10. It is a supervised teaching experience.

In drama, the fifth season of the Searcy Summer Dinner Theatre will produce "You Can't Take It With You," June 25-27; "The Murder Game," July 9-11; "Toward Zero," July 23-25 and the musical "The Fantasticks," Aug. 6-8. From one to six hours credit may be earned each session.

A Driver and Traffic Safety Workshop will be conducted in each of the regular sessions. The first will be June 8-24 and the second June 25-July 10. Instruction will be for those who are

teaching driver education as well as for those learning to drive.

Diagnosis and Correction of Reading Difficulties June 8-24 will emphasize diagnostic testing of individual students from grades 1-9 with reading disabilities. Testing will be followed by a plan for correction and remediation. A Clinical Reading Workshop June 25-July 10 will emphasize laboratory practice in reading improvement.

A beginning course in Microcomputers in Education (Grades K-12) will offer hands-on experience with various computers, software evaluation techniques and basic programming. The course will be offered June 27-July 8.

Those with a fundamental knowledge of microcomputer operation should consider the Microcomputers in Education II, Topics in Microcomputers July 13-29. The course will investigate how to use major software such as word processing, list and cataloging, graphics and spread sheet analysis.

Also, Introduction Computer Graphics Design will be offered to explore the use of computer graphics and software for artists, graphic and interior designers and others interested in using graphics for expression or effective communication. It will be offered the first session June 8-July 10.

A Writing Workshop will be conducted July 13-24. Topics and activities will deal with writing apprehension, pre-writing, revision practices and evaluation.

Issues in Society, July 13-22, will explore the varied aspects of mental retardation as it relates to the child developing as a sexual being,

## Alpha Chi's First Distinguished Alumni Award Presented to Harding Alumnus

Harding alumnus Dr. John Michael White, a professor of chemistry at the University of Texas at Austin, has been chosen as the first recipient of the Alpha Chi National Honor Society's Distinguished Alumni Award.

Dr. White was honored at the opening banquet of the national convention in March, where he received a plaque and addressed the conven-

tion audience.

The award was established by the National Council to recognize individuals who exemplify Alpha Chi's ideals of scholarship and character leading to effective service and who can serve as role models for current members. Chapters were invited to nominate their outstanding former members.

Dr. White, who graduated from Harding in 1960, received the University's Outstanding Alumnus Award in 1985 from the College of Arts and Sciences.

In 1960-61 he received a Woodrow Wilson Fellowship and began doctoral study in physical chemistry-chemical physics at the University of Illinois. He subsequently received a fellowship from that university and then was a teaching assistant with his major professor at California Institute of Technology before receiving his Ph.D. from Illinois in 1966.

Dr. White joined the faculty at the University of Texas in 1966 as an assistant professor and was made a full professor in 1976. He served as chairman of the department for 1979-84 and in 1985 was appointed the Norman Hackerman Professor of Chemistry.

He has served since 1967 as a visiting staff member of the Los Alamos National Laboratory in Los Alamos, N.M., and for a year was program officer for the National Science Foundation. His research has been published in more than 200 articles in refereed journals.

Dr. White was president of the Arkansas Eta chapter of Alpha Chi at Harding in 1959-60 and received the Region II scholarship.

## Mark Your Calendars Now!

UPLIFT	June 21-27
Bible Lectureship	Oct. 4-7
High School Day	Oct. 10
Homecoming	Oct. 31



**WINNERS** — Members of the Mars Hill Bible School team that captured the High School Bowl competition include, from left, sponsor Rosemary Snodgrass, Jennifer Swinea, Patrick Swinea, Mark Killeen, Clary Blankenship and Jay Behel. Madison Academy of Alabama took second.

## Mars Hill Bible School Captures First Position In Fourth Annual High School Bowl Competition

Mars Hill Bible School of Florence, Ala. claimed first place and Madison Academy of Huntsville, Ala. took second during two days of competition, Feb. 27 and 28, in Harding's fourth High School Bowl — a team-competition event modeled after the nationally-known College Bowl.

Mars Hill finished at the top of the field at the end of the semi-round-robin tournament in which 16 Christian high school teams competed. Six states in the Arkansas region were represented.

"We were extremely pleased with our fourth High School Bowl," stated Chris Dell, Assistant Director of Admissions and coordinator for the High School Bowl. "As with each year so far, the level of knowledge was improved over the previous year. That made this year's level of competition the best yet."

Apart from the competition, High School Bowl activities included tours of the campus, an ample amount of free time and free entertainment, which included movies, a hypnotist exhibition and a banquet.

At a Saturday awards ceremony members of

the winning team received \$500 scholarships for use during their first year at Harding. All-Stars received \$300 scholarships.

The Mars Hill team consisted of Jennifer Swinea, Clary Blankenship, Rosemary Snodgrass (sponsor), Patrick Swinea, Mark Killeen and Jay Behel.

The all-stars were John Treat of Harding Academy of Searcy (Ark.), Doug Adkison of Alabama Christian Academy (Montgomery), Edward Smith of Friendship Christian School (Lebanon, Tenn.), McGriff of Madison Academy and Matt Robins of West Memphis Christian (Ark.).

Other participating teams not already mentioned were: Columbia (Tenn.) Academy, Christian Academy of Greater St. Louis, Central Arkansas Christian (North Little Rock), Metro Christian (Ft. Smith, Ark.), Jackson (Tenn.) Christian School, Ezell-Harding Christian School (Nashville, Tenn.);

Ouachita Christian School (Monroe, La.), Living Word Academy (Oklahoma City), Harding Academy (Memphis, Tenn.) and Crowley's Ridge Academy (Paragould, Ark.).

## Oliver Receives Appointment As New Assistant Dean Of School Of Business

George H. Oliver, who joined the University faculty in 1985 as an Assistant Professor of Marketing and Management, has been appointed Assistant Dean of the School of Business. The appointment will be effective May 10, according to Dr. David Burks, Dean of the School of Business.

"George is an extremely effective classroom teacher who has a wealth of administrative and business experience," Burks said in making the announcement. "I believe he will be outstanding in his role as Assistant Dean."

After receiving the B.A. from Harding in 1957, Oliver worked in his native state of Michigan in sales and service, training, and consulting areas with General Motors, Inc.; Griffin Floors, Inc.; and the U.S. Government. From 1979 until he joined the Harding faculty, he was Chief of Training and Development with the Department of the Army Tank-Automotive Command.

In addition, he was chairman of the Board of Directors of Lockett Christian Academy from 1976-84 and was musical director of the Metropolitan Detroit Youth Chorus from 1974-80. He also served as an elder of the Church of Christ in Royal Oak from 1973 until he moved to Searcy. He received the M.S.A. from Central Michigan University in 1985.

Dr. Jim Henderson, Associate Dean of the School of Business, said, "George brings a uni-

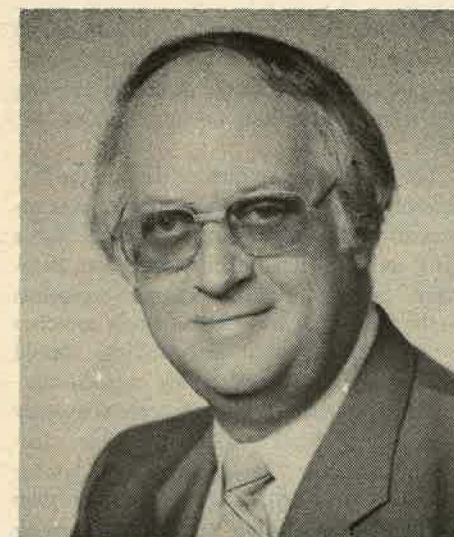

George Oliver

que blend of enthusiasm, experience and maturity which will be a stabilizing influence in the School of Business for years to come. He has done an exceptional job both in the classroom and in personal counseling with students since he has been at Harding."

Oliver is married to the former Joy Vinson. They have three married children, Debbie (Mrs. Don) Starks and Michael Oliver, both of Searcy, and Dedra (Mrs. Steve) Hunter of Roswell, Ga., and four grandchildren.

## School Of Nursing Is Awarded Grant

The Harding School of Nursing has been awarded a grant from the Arkansas Rape Crisis Program, the funds from which will be used to educate citizens of White County concerning rape prevention.

Dr. Cathleen Shultz, Dean of the School of Nursing, said the ARCP contracts with community groups to provide educational prevention services and some direct services to vic-

tims of rape. The project is co-sponsored by District 8 of the Arkansas State Nurses Association.

A public seminar will be held later this year, Dr. Shultz said. Elissa Miller of the Harding nursing faculty will coordinate the grant with Dr. Shultz. An advisory committee will be established to help meet the objectives of the grant.

## Computer Science Scholarship In Honor Of Searcy Businessman Is Established

Walter Vollrath Jr. and Walter Vollrath III of Sheboygan, Wis. have established a \$50,000 scholarship in computer science at Harding in honor of Ray Dickson Jr., vice president of Polar Stainless Products in Searcy.

This gift may be unique in that Dickson no longer works for the Vollraths. Polar Stainless was sold recently and Dickson elected to stay on with the new owners. The Vollraths, however, wanted to honor Dickson in a lasting way for his nearly two decades of service to them.

The elder Vollrath stated, "For approximately 20 years Polar Stainless Products has been operating in Searcy, Arkansas. During that time Ray Dickson Jr. has turned it into the finest, most efficient manufacturing facility I have ever seen.

"Ray is basically an engineer but he has outstanding expertise in the computer field," Vollrath explained. "We thought that a computer scholarship would be appropriate."

Lott Tucker, vice president for finance at Harding, stated, "We very much appreciate this fine contribution from the Vollraths in honor of Ray Dickson. Because of the very strong computer science program Harding has, it will be a real help to the university and will benefit many students from Searcy and White County for years to come."



Ray Dickson Jr.

Dickson considers the Vollrath gift a significant highlight of his career. "It has to be one of the highlights of my lifetime," he said. "Because, here I no longer work for the man and for him to give \$50,000 for a scholarship in my name, well, that was quite an honor."

Dickson's family consists of his wife Juanita, two sons, four daughters, their spouses and 21 grandchildren. He and his wife are natives of White County.

## Campus Calendar

Mark Christaldi Senior Art Show .....	April 6-10
Harding Permanent Collection Art Show .....	April 12-24
American Studies Speaker: Dr. Henry Kissinger .....	April 14
Youth Forum/Spring Sing Weekend .....	April 17-18
Harding Football Coaches Clinic .....	April 17-18
Black and Gold Football Scrimmage .....	April 18
Michael W. Smith Concert .....	April 23
May Fete .....	April 25
Music Lyceum: Mac Frampton .....	April 27
Eric Pipkin Senior Art Show .....	April 27-May 1
Outdoor Concert Band Program .....	April 28
General Associated Women for Harding Meeting .....	May 2
Clifton L. and Louise Ganus Appreciation Night .....	May 7
Nursing Pinning Ceremony .....	May 9
Spring Commencement Exercises .....	May 10
Intersession Begins .....	May 11
First Summer School Session Begins .....	June 8
Youth Citizenship Seminar .....	June 14-19
First Early Orientation .....	June 14
UPLIFT (Week long Bible Camp) .....	June 21-27
Elderhostel - First Session .....	June 21-27
Searcy Summer Dinner Theatre — "You Can't Take It With You" .....	June 25-27

# Four Productions Scheduled For Summer Dinner Theatre

A comedy, a mystery, a melodrama and a musical have been chosen in the variety fare for the Searcy Summer Dinner Theatre presentations which have proved to be a popular entertainment selection for summer school students and Searcians alike.

The 1987 selections and dates are "You Can't Take It With You," June 25-27; "Murder Game," July 9-11; "Towards Zero," July 23-25 and "Fantasticks," Aug. 6-8.

Morris Ellis, associate professor of speech, and his wife, Leigh, Academy art and communication instructor, will direct the productions, which may be taken for credit by students enrolled.

The plays, presented in Hammon Student Center from a specially designed stage to accommodate the limited area, follow a three-course dinner which is served by the cast

members. Tickets are available by season purchase or by individual performance, space permitting.

"You Can't Take It With You" was written by Moss Hart and George S. Kaufman and centers around the eccentric lives of Martin Vanderhof and his family. Tim Kelly's chilling whodunit in "Murder Game" revolves around Nora Davenport, who runs "Mystery Weekend Tours" at Coldblood Cottage.

Veteran playwright Agatha Christie's "Towards Zero" occurs from the drawing room at Gull's Point in Cornwall.

The season finale, "Fantasticks" by Tom Jones and Harvey Schmidt, is adapted from Edmund Rostand's play "Les Romanesques."

Further information on the series is available from the Department of Communication, Sta. A, Box 771.

## CAMPUS NOTES

**Durwood McGaha** (admissions) attended the American College Test Midstate workshop Feb. 13-14 in Little Rock. The workshop was designed to assist colleges and universities to more effectively meet students and institutional needs. **Rebecca Weaver** and **Richard Walker** (communication) accompanied students to the Mid-South Conference on Communication Disorders, Feb. 26 and 27 in Memphis. **Evan Ulrey** and **Pat Garner** (communication) will attend the joint convention of the Central States Speech Communication Association and the Southern Speech Communication Association. They will also attend the diamond anniversary of Pi Kappa Delta at the University of Wisconsin - La Crosse.

**Loleta Higginbotham** (home economics) attended the National Vocational Home Economics Education Conference in Denver, Colo. **Travis Thompson** (math and computer science) presented the paper "Sequentially Closed Graphs" at the Oklahoma-Arkansas section of the Mathematical Association of America. **David Tucker** (economics) escorted a group of Walton Scholars on a tour of Washington, D.C. during Spring Break, March 7-15. He also chaired the fundraising campaign for the United Way of White County. The campaign netted over \$191,000, above the \$170,000 goal.

**Patricia Cox** (music) attended the AEMEA Convention in Pine Bluff, Ark., Feb. 20. **Louis Bradford** (nursing) spoke at the Homemaker/Home Health Aid course at Central Arkansas General Hospital in Searcy on "Mental Health and Mental Illness." **Raymond Muncy** (history) was elected president of the Arkansas Endowment for the Humanities Alumni Feb. 12 in Little Rock. He wrote a chapter entitled "The Nuclear Family in American Communal Experiments" in the just-published book *Communal Life: An International Perspective*.



Chris Dell



Stephen Baber



Barbara Barnes



Frank Hayes

**Chris Dell** (admissions) received the master's degree in applied psychology from the University of Arkansas at Little Rock. **Patrick Garner** (speech communication) will present the paper "Universals of Nonverbal Behavior: Related Literature and Theoretic Implications" at the Southern Speech Communication Convention April 9-12. He will represent the South Central Region of CEDA Debate at the national conference in Baton Rouge, La. in April. **Don Shackelford** (Bible) spoke on "Motivating Students To Go Overseas" at the Teachers of World Evangelism meeting in Dallas, Texas, Feb. 27. **Barbara Barnes**, **Karyl Bailey**, **Kathryn Campbell** and **Wilt Martin** (physical education) attended the Southern District meeting of the Alliance of Health, Physical Education, Recreation and Dance in Birmingham, Ala. Barnes conducted a walking program for the community and assisted White County Memorial Hospital with its Spring Into Fitness program.

**Stephen Baber** (math and computer science) presented a paper at the regional meeting of the National Council of Teachers of Mathematics in Little Rock, March 6. **Frank Hayes** (library) was inducted into Phi Alpha Theta national history honor society at UA-Little Rock in February. **Ann Sewell** (music) attended the board meeting of the Arkansas State Music Teachers' Association in Little Rock, March 5. She will review a group class piano proposal under consideration for a publishing contract by William C. Brown Company Publishers. **Faye Doran** (art) will attend a silk weaving workshop featuring nationally known weaver Dorothy West April 3-4 at the Lakeside Country Club in Hensley, Ark. She will accompany a group of art students and faculty on a tour of the Ramesses II Exhibit in Memphis, April 23.



C.S. LEWIS SCHOLAR — Dr. Jerry Daniel, right, noted authority on the writings of author C.S. Lewis, chats with English Department Chairman Dr. Dennis Organ at the Creative Writing Contest Awards Banquet. (Photo by Leslie Downs)

## Authority On C.S. Lewis Writings Addresses Creative Writing Banquet

Dr. Jerry Daniel, an alumnus and noted scholar on author C. S. Lewis, spoke at a banquet honoring winners in the annual Jo Cleveland Creative Writing Contest in March. A 1958 graduate who is minister of the Echo Lake Church of Christ in Westfield, N.J., Daniel owns an extensive collection of Lewis materials, many of them unpublished works.

Winners were named in the categories of Poetry, Fiction and Essay, with cash awards made to each.

Receiving honors were: Poetry — Bill Rankin of Hoffman Estates, Ill., first for "Persephone"; Sherry Daniel, Westfield, N.J., second for "Pomegranate Sun"; Bill Everett, Conroe, Texas, third for "A Day in the Life" and Amalia

Baker of Alicia, Ark., third (tie) for "The Butterfly." Honorable mention went to Shannon Caldwell of Benton, Ark., for "Hanging on Indecision." Linda Kaeding of Houston, Texas, for "Dreamland," and Janet Moore of Ellenton, Fla., for "Aching Contentment."

In Fiction — Wesley Thompson of Searcy, first for "Game for Applause"; Daniel, second for "The Deagon"; and Michael Curtis of Memphis, third for "Harvest."

Essay winners were Thompson, first and Ellen Walker of Searcy, second for "It Wasn't What I Prayed For."

The contest is named for Dr. Jo Cleveland, retired professor of English who now resides in Florida.

## Ganus Receives 20th Century Christian Award

Dr. Clifton L. Ganus, president of Harding, was honored with the 20th Century Christian Leadership Award in a presentation during Abilene Christian University's annual Bible lectureship.

Dr. Ganus, who retires in May after serving for 22 years as Harding's chief administrator, received the award at a 20th Century Christian breakfast at the Mac Eplen Briarstone Restaurant.

Announcing the presentation was Jim Bill McInteer, president and publisher of Twentieth Century Christian, Nashville, Tenn.

The Christian Leadership Award stated, "The service of some is counted in years. The work of a rare breed is measured by the gift of a life. Honoring the achievements of Dr. Clifton Loyd Ganus, Jr., Harding University President as a gospel preacher, an elder in the church, a world traveler, a college professor gloriously teaching the American way of life, a college administrator for 40 years and a university president for 21 years."

Dr. Ganus, a native of Hillsboro, Texas, attended public schools in New Orleans, La. He received his B.A. from Harding College and his M.A. and Ph.D. from Tulane University. He received his "College Administration" profes-

sional diploma from Columbia University Teachers College.

## Donations Boosted By Alumni Gifts

(continued from page 1)

had the greatest increase in membership, adding 22 new members.

Donors giving between \$200 and \$499 were designated as members of the University Fund. During 1986 this gift club gave \$205,497 with 745 members contributing.

Those giving between \$100 and \$199 are designated as members of the Century Club. In 1986 there were 833 participants at this level giving a total of \$100,142.

Harding Friends is the designation for donors giving \$50 to \$99 annually. During 1986 a total of \$47,742 was given by 789 donors.

In addition to the gift club members there were another 1,935 donors who contributed \$33,635.

The purpose of the donor recognition program is to recognize the many individuals, corporations and organizations who annually provide financial assistance to Harding.

## Hollaway, Ryan Appointed Chairmen Of Music, Communication Departments

Two faculty members have received appointments as department chairmen, replacing a pair of longtime professors who will relinquish their posts at the end of the spring and summer semesters, respectively.

Dr. William W. Hollaway will become chairman of the Department of Music in May, replacing Dr. Kenneth Davis Jr., who has been a member of the faculty since 1953 and chairman since 1983.

Dr. John H. Ryan will in August become chairman of the Department of Communication (formerly Department of Speech), a post Dr. Evan Ulrey has held since he joined the faculty in 1950.

"We are fortunate to have such experienced, dedicated and capable men to assume these chairmanships," President Clifton L. Ganus Jr. said in making the announcement. "I'm sure they will do a very fine job."

Both Davis and Ulrey will continue to teach in their respective departments.

Hollaway, who joined the faculty in 1966, has studied piano since he was six. A native of North Little Rock, he is a graduate of Hender-

son State University and holds the Ph.D. from North Texas State University.

The professor has composed works for several music groups. He wrote "Symphony for Band," which was premiered by the Harding band in 1974. A Hollaway composition was used at the dedication of Benson Auditorium in 1980, and "My Peace I Leave With You" has been used in the A Cappella repertoire as well as by another well-known composer, George Lynn, for his Choral Seminars.

The 51-year-old bachelor was named a Distinguished Professor in 1974 and 1979.

As music chairman, he will direct the 10 faculty members who make up the department. Currently 53 students list music as a major, leading to the Bachelor of Arts, Bachelor of Music Education or Bachelor of Music degree.

Ryan is a 1959 graduate of Harding who joined the faculty in 1961 after receiving the master's from the University of Illinois. He has since finished the Ph.D. at the University of Missouri.

A New Jersey native, Ryan served in the U.S. Navy prior to attending Harding. He was named

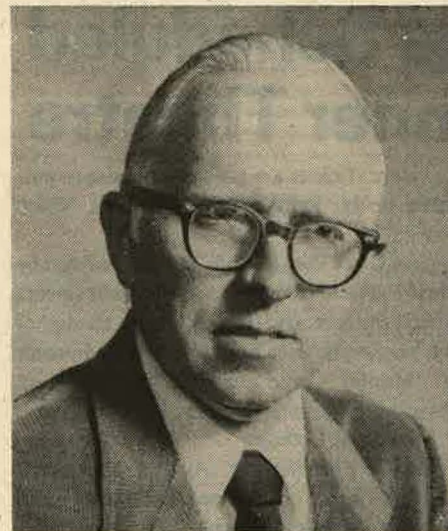

Dr. William W. Hollaway

a Distinguished Teacher in 1967 and 1976. Also, he has served as coordinator of Spring Sing for the past 15 years.

Ryan is married to the former Marjorie Hayes, a member of the Physical Education department faculty. They have two children, Julie, 17, and Kevin, 14.

The communication department, located in the Ganus Building, involves 13 faculty members, including two who assist from the Department of English. Students may major in



Dr. John H. Ryan

Oral Communication, in Theater, Theater Management, or Communication Disorders, or Mass Communication, in Advertising, Print Journalism, Public Relations or Radio-Television. Last fall, 151 students chose some form of the area.

Both former chairmen reach the age of 65 during the current year, and, within the policy of the university, are obligated to retire as administrative heads. Faculty members may be retained on an annual basis, however.



Teresa Jarvis Butler

## Memphis Officials Seeking Information On Missing Alumna

*Bulletin* readers have been asked to assist in the search for Teresa Ann Jarvis Butler, a 1981 Harding graduate who has been missing since November.

Mrs. Butler, 26, left work at St. Francis Hospital in Memphis about 9 p.m. Nov. 10. Her 1986 Honda Civic was found by her husband, Steve, two miles from their home about 10 p.m. The auto's headlights were on and the engine was still running.

Memphis and Shelby County authorities have conducted extensive searches in the area, but no clues have been found.

Mrs. Butler, who worked as a nursing technician, was wearing her white uniform when she disappeared.

Her family has offered a \$10,000 reward for information leading to her safe return. Crime Stoppers of Memphis offered a \$1,000 reward for information leading to the arrest and indictment of the person or persons responsible.

Mrs. Butler, a native of Alpharetta, Ga., majored in journalism and art. She was a Bison staff member and a member of Tri Sigma Delta social club.

Anyone having any available information is asked to report to the Shelby County Tennessee Sheriff's Office.

## Channel 12 Adds NCTV Programming

Harding students and Searcy cable television subscribers now have another choice for their television viewing pleasure.

The Department of Communication has begun telecasting programs from the National College Television Network on cable access channel 12. The programs will be geared toward the college student, according to Mike James, co-director of TV 12, but local residents may find the programs to be interesting as well.

"We saw this as a good opportunity to expand our variety of programming without hurting our budget," James said. "The programs are advertiser-financed so it doesn't cost anything to receive the transmission."

NCTV is designed to give colleges network-quality programming and the kind of on-air look they'd create for their channel if they had the budget. The programs are delivered to affiliated campuses across the country through satellite transmission on Westar V. Programs range from documentaries and talk shows to campus news and entertainment. Harding will

## Slater Captures Top Prize on 'Star Search'

National recognition and a \$100,000 check were awarded to David Slater, a Harding alumnus and 1984 Spring Sing host, when he successfully competed on Ed McMahon's TV show "Star Search." After a rendition of "To the Edge of the World," Slater was selected Best Male Vocalist. His performance, taped on Dec. 19 in Los Angeles, will air the weekend of May 17.

Slater, a Dallas, Texas native who now resides in Nashville, Tenn., was obviously ecstatic over the win. "It's the most excited I've ever been as far as my career is concerned," he said. He intends to divide his check among charities, personal investments and shopping.

While a contestant on the show, Slater appeared with former winner Sawyer Brown and was featured on a special showing filmed in Las Vegas.

**Editor's Note: More on Slater's 'Star Search' win and future plans will be featured in the June *Bulletin*.**

receive the transmission on a 17-foot commercial satellite receiving dish donated to the school by Holiday Inns, Inc.

Only one other school in Arkansas, UA-Little Rock, is an NCTB affiliate. More than 200 colleges nationwide receive programming from the network.

National advertisers pay for the costs of the telecasts, which frees up the school from high subscription rates. Local production of adver-

tisements are often used on the programs, James said.

"We have the right to not telecast programs or commercials that aren't structured for our audience," he said, "which should give us more versatility."

TV 12 currently telecasts an evening news show in addition to locally produced programs and remotes of sporting events. Lou Butterfield is co-director with James.

## Christian Stewardship And Estate Planning

By William Tucker, JD  
Director of Deferred Giving



### "Then Whose Shall These Things Be?"

In Luke 12, Jesus asked a soul-searching question: "Thou fool, this night thy soul shall be required of thee. Then whose shall these things be, which thou has provided?" The lesson of this parable concerning the distribution of one's estate was meant for those who heard Jesus speak and also for you and me.

A generation ago the question most Christians were asking was, "Then whose shall these debts be after I'm gone?" Then, stewardship, for most Christians, was applicable only to weekly income. The weekly contribution plus family expenses equaled or exceeded weekly income. Little or nothing was accumulated.

Times have changed. Within the last 30 years, due to frugality and appreciation, estates of the average American Christian have increased dramatically. "To whom much is given, much is required." With this significant growth in estates the question which Jesus asked suddenly becomes personally pertinent to many Christians. Stewardship of our estates is now of vital concern for Christians.

As long as Jesus' condemnation for failure to be "rich toward God" is directed to others we can remain at peace because surely you and I are neither "rich" nor a "fool". But, Jesus addressed you and me in verse 21: "So is he (So is he a fool) that layeth up treasure for himself, and is not rich toward God."

Have you planned your estate so that upon the distribution of your accumulated assets it can be said that you have been "rich toward God?" An increasing number of Christians are becoming convicted that stewardship applies to their estate as well as their weekly income.

Through a series of articles to follow in this *Bulletin*, we will explore ideas for good stewardship through estate planning. Examples will be shared of what some concerned Christians have done to perpetuate good works long after their demise.

The centerpiece of estate planning is the Last Will and Testament. The Christian's will is the topic of our next article.

# Alpha Chi Holds Induction; Pryor Announces Retirement

Seventy students from 25 states, Belize, Indonesia and South Africa representing 38 different majors were included in the Alpha Chi national honorary scholarship society induction in January.

Dr. Joseph E. Pryor, Dr. Don England and Dr. Dennis Organ, sponsors of the chapter, conducted ceremonies for the new members.

Dr. Pryor, who has served as National Secretary-Treasurer for Alpha Chi, presented a slide show with commentary on a trip he and Mrs. Pryor made to Alaska and the Northwest last summer for the inductees, members and guests at a dinner following the ceremony.

Dr. Pryor, who has sponsored the chapter since it was installed March 1, 1957, announced his retirement as official sponsor and introduced Dr. England as his replacement, effective in August.

To achieve recognition in the honor society, a student must have a minimum grade point average of 3.75 on at least 80 hours of credit or a 3.5 on 80 to 120 hours of credit, based on a 4.0 scale.

Officers are Chad Necessary, of Springfield, Ohio, president; Lynn Hinrichs, of Nichols, Iowa, vice president; Allison Starnes, of McGhee, Ark., secretary; John Madden, of Little Rock, Ark., treasurer; and Scott Harris, of Talladega, Ala., student delegate.

New members include: Karen Melise Anthony, Mountain Home, Ark.; Rodney O. Ashlock, Conway, Ark.; Phillip Scott Ballinger, Searcy, Ark.; Arta Denise Banks, Baton Rouge, La.; Bryan Rush Bearden, Midland, Texas; Kristen Dennise Beeson, Jonesboro, Ark.; Melissa Jo Brenneman, Spartanburg, S.C.; Jose Alfredo Can, Orange Walk Town, Belize; Cheryl Ann Cheatham, Montgomery, Ala.; Lori Ann Cloud, Westlake Village, Calif.; David William Combs, Wallingford, Conn.; Elizabeth Jean Conder, Searcy, Ark.; Maria E. Cone, Little Rock, Ark.; Jayme Melinda Covington, Searcy, Ark.; Thomas Warren Cox, Lebanon, Va.; Carol Leanne Dacus, Casper, Wyo.; Clint Alan Davis, Indianapolis, Ind.; Zena Diane Davis, Newport, Ark.;

Robert Allen Diles, North Little Rock, Ark.;

Jennifer Mae Eckhart, Vienna, W. Va.; Phillip Ray Edwards, Rosemont, Penn.; William Edward Faint, Lewisburg, Penn.; Cheryl Laraine Finley, Searcy, Ark.; Charles Timothy Foster, Pangburn, Ark.; Bradley Curtis Francis, Marble Hill, Mo.; Glenda Sue Greer, Rogersville, Mo.; Darryl Ray Halbert, Denver, Colo.; John Mark Hammitt, Flint, Mich.; Rebecca Jane Haugh, Mannington, W. Va.; Richard Edward Hawkins, Cleveland Heights, Ohio; Michael Alan Hendricks, Jacksonville, Fla.; Thomas Wesley Hobbs, Joplin, Mo.; Edith Lafonda Holloway, West Plains, Mo.; Scott Alan Hoover, Indianapolis, Ind.; Bradley Duane Horton, Mabelvale, Ark.; Larry Wayne Houk, Memphis, Tenn.;

Rita Jean House, Searcy, Ark.; Jeannie Renee Howell, Billings, Mont.; Michelle Ann Huschen, Roanoke, Ill.; Melanie Elizabeth Jackson, Dallas, Texas; John Dee Loe, Dekalb, Texas; Alan G. Madera, Hanover, Md.; Gary James Marnach, Newberg, Ore.; Vicki Neil Martin, Sherwood, Ark.; Jeffrey Russell Mills,

Conway, Ark.; Jack Walker Moore, Huntsville, Ala.; Gregory S. Oden, Brandon, Miss.; Susan Ann Owens, Fayetteville, N.Y.; Anthony Wayne Price, Bossier City, La.; Laura Susan Priest, Searcy, Ark.; Rick Kevin Ralston, Covington, Ind.; Melissa Lou Roberts, Phoenix, Ariz.; John Douglas Scott, Kingsport, Tenn.;

Becky Jeanne Shipp, Milford, Va.; Belinda Anglee Smelser, Castleberry, Ala.; Frank Albert Smith, Duncanville, Texas; Rolena S. Smith, Stamps, Ark.; Johannes Hendrik Snyman, South Africa; Scott A. Stewart, Mabelvale, Ark.; Rita Mariana Tabalujan, Jakarta Barat, Indonesia; Debra Louise Tate, Independence, Mo.; Toby Alan Taylor, Bartlesville, Okla.; Patricia Ann Walker, Fraziers Bottom, W. Va.; Lisa Annette Wallace, Bald Knob, Ark.; Susan Marie Ward, Detroit, Mich.; Joe Don Ware, Gainesville, Texas; Karen Lynn White, Indianapolis, Ind.; Mark Lynn Williams, Arlington, Tenn.; Ruth Ellen Wingfield, North Little Rock, Ark.; Kristina Lynn Young, Alcoa, Tenn.

## Former Instructor Says 'Top Gun' School Exciting

By Sherry Snow  
Searcy Daily Citizen

The movie dramatized and romanticized it, but David Pace actually lived it. According to the "Top Gun" instructor, living the life of a U.S. Navy fighter pilot had its anxious moments.

"For sheer excitement, there is no other place like it," Pace, who graduated with a bachelor of arts degree from Harding in 1969, said. "I reported to Top Gun Jan. 30, 1975, at 'Fighter Town' (Miramar) Calif. A significant part of being a Top Gun is that you have to be available when they need you. Part of it is good fortune (in being available) and the rest is good performance."

Out of the 1,000 fighter pilots in the Navy, 150 qualify to possibly be instructors at the Navy Fighter Weapons School (Top Gun), with the final instructor tally narrowed to 20, he said. There were only 15 instructors in the school when Pace was there. "I was overworked, but rewarded."

Pace, who now lives in Searcy, said the pilots are in a highly visible position while at Top Gun, "where one could not afford to make mistakes."

"The eyes of the admiral were always on us," he said. "The last thing we did was scrutinized. We were expected to be the 'golden boys'."

Pace recalled, "You don't realize what you've done until you look back...you're in the catbird seat. You're looked on as the expert in the field. We wore specially designed flight suits, and had custom-built helmets.

"We performed more than 100 hours of ground-school lectures, as well as flight training. We had to go back to school often. The school wanted to be certain that when one of its boys showed up, he knew as much as the speaker, and most of the time, more," Pace said.

"The job is for young men with strong constitutions to whom it hasn't occurred they might die. It's dangerous. We literally flew planes on the edge of operating capability and often, beyond. Guys would accidental-



MEMORIES — David Pace, a 1969 Harding graduate, looks over photos of his Top Gun days with his son, Jason. Pace says the movie depicting the Navy fighter pilot school is very similar in many ways to the real thing. (Photo by Sherry Snow, Daily Citizen)

ly spin planes, and students, when pressed on a flight would spin and lose control...but we'd seldom lose a plane."

Pace recalled seeing only one fatal crash during the three years he was an instructor at the school.

"Air combat is an intimidating scenario. The guy who can do more with his plane, who is more fearless, confident... When you're closing you're going three times the speed of sound. If you can shake the other guy he'll make a mistake. Some days you eat the bear, and some days the bear eats you."

He said one of the "great ones," Pete Pettigrew, had a cameo role in the recent movie. Pace called the movie's flying sequences,

confusing radio chatter and cockpit chatter "very accurate, just like it is."

But, he added with a laugh, "The boys walking around...in white uniforms and all the girls" in the movie were not accurate.

Pace said that until the movie came out, the Navy did not publicize what Top Gun is.

Being a Top Gun often meant working 15 straight days, "hard work and sweat, like a lot of jobs," he commented. However, he said, "The Navy doesn't forget you if you do a good job. When you leave Top Gun you write your own ticket."

A troubling point with being a Top Gun, according to Pace, is "it's the top in the Navy. "When I left Top Gun, I left the Navy. It

wore me out and it wore my family out. Fifteen days in a row with no days off. Most guys can't do it. A lot of us when we left Top Gun left the Navy."

Pace said the Navy "coddles fighter pilots." He said the Navy is a "special service," and "I love it and would do it again even knowing all the hardships on my family.

"Top Gun has been obscure until the movie. It is incredibly rewarding and fulfilling. What the movie did was reveal this small niche in the Navy. Most who attempt to be a Top Gun have about as much chance as a high school football player has of going on to the NFL. But those who do consider it a great privilege."



# Contributions From Alumni Reach All-Time High

Contributions by alumni during 1986 reached a record \$1,945,044 according to a report released by Floyd Daniel, Vice President for University Relations.

Alumni contributions in 1986 surpassed the previous record of \$1,196,754 given in 1979. The number of alumni contributing in 1986 was 4,100 or 19.6 percent of the University's active alumni.

"Alumni have always played a significant role in the financial stability of the school, and 1986 was certainly no exception," said Daniel. "Almost 40 percent of the total \$4.8 million given to the school in 1986 came from alumni."

The average gift from alumni in 1986 was \$474, which was a significant increase over the 1985 average gift of \$216.

A major part of the alumni contributions during 1986 was a single gift of \$243,000. "We certainly appreciate this very generous gift, and we appreciate this commitment to the Christian

education experience at Harding," said Daniel.

"I don't want to minimize in any way this very significant gift, but I would like to point out that even if this gift had not been made, alumni contributions in 1986 would have topped the \$1 million mark for only the second time in the school's history."

Daniel cited two primary reasons why 1986

was a record-setting year. The School of Business faculty conducted a mini-phonathon to secure funds for micro-computers.

Also many alumni contributed to the Ganus Endowment Scholarship Fund to honor Dr. and Mrs. Clifton L. Ganus Jr. The final results of the scholarship project will be announced at the May 10 commencement exercises.

"Alumni have been very helpful in special projects like those for the micro-computers or for the scholarship fund," Daniel said. "However, a large percentage of alumni donations are used in the general fund to help balance the University's operational budget.

"It is these unrestricted gifts that have allowed the school to continue to operate each year in the black."

For the last eight years there has been a concerted effort on the part of each class to have 25 percent of the alumni in the class make a contribution to Harding. During 1986 there were seven classes that achieved this goal. Those reaching the goal were the classes of '25, '31, '36, '40, '41, '45 and '46.

There were an additional eight classes whose percentage topped the 20 percent mark. Included in this list were the classes of '32, '35, '37, '42, '43, '48, '49 and '50.

*Editor's Note: Each year a list of donors is published for the previous year. The following is a list of those who contributed to Harding University in 1985. Every effort has been made to ensure an ac-*

*curate and complete listing. However, if for some reason your name has been excluded, please contact the Development Office, Station A, Box 932, Searcy, Ark. 72143.*

## Founders' Fund

A T & T  
MR. & MRS. THURMAN L. ALEXANDER  
ARKANSAS CONTAINER CORPORATION  
MR. & MRS. JOHN D. BALDWIN  
DR. & MRS. DEL R. BELDEN  
MR. & MRS. PAT J. BELL  
MRS. RHEBA BERRYHILL  
DR. & MRS. RICHARD ERVIN BERRYHILL  
R. C. BOULWARE SCHOLARSHIP FUND  
MR. & MRS. EDGAR BULLARD  
DR. & MRS. JAMES RUSSELL BURCHAM JR.  
MR. & MRS. D. P. BURTON  
MR. & MRS. STEVEN MICHAEL BURTON  
MR. & MRS. PAUL R. CARTER  
COLLEGE CHURCH OF CHRIST  
PINECREST DRIVE CHURCH OF CHRIST  
WHITE STATION CHURCH OF CHRIST  
MR. & MRS. DALE COLEMAN  
MR. & MRS. JAMES HUBERT CONE  
MRS. CALLIE MAE COONS  
MRS. CARRIE LOU LITTLE DAVIS  
MRS. AGNES R. DECK  
MR. & MRS. RALPH ERNEST DIEHL  
EXXON  
MR. & MRS. HOUSTON T. EZELL  
FARISH FUND  
FIRST SECURITY BANK  
FRAZIER FOUNDATION  
DR. & MRS. C. L. GANUS JR.  
MR. & MRS. RICHARD H. GIBSON  
MR. & MRS. JAMES KENNETH GLASS  
DR. & MRS. CHARLES E. GRAHAM  
MR. & MRS. JAMES ERNEST GREEN  
GUFFEY DRILLING COMPANY  
MR. & MRS. BRIAN RANDOLPH HARRIS  
I.C.F.A.  
IBM  
MISS MAY KELLER  
MR. G. PRESTON KENDALL  
G. R. KENDALL FOUNDATION  
DR. & MRS. JAMES DAVID KEY  
MR. & MRS. KENNETH O. LESTER JR.  
DR. & MRS. JACK LEWIS  
DR. & MRS. LARRY G. LIPSCOMB  
MR. & MRS. F. W. LODEN III  
MRS. MILDRED B. LONG  
MR. & MRS. JACK W. MCNUTT  
DR. & MRS. BILLY SAM MOORE  
MURPHY OIL CORPORATION  
DR. B. J. PARKER  
MR. & MRS. VERNON PORTER  
MR. SIDNEY L. RAGLAND  
MRS. LOIS V. RENNICK  
MR. & MRS. HARRY B. RISINGER JR.  
MR. & MRS. L. TED SANDERS  
MR. & MRS. DON SHORES  
MR. & MRS. DANNIE VERNON SKIPPER  
DR. & MRS. CLYDE GAYLON SMITH  
DR. & MRS. DAVID EUGENE SMITH  
DR. & MRS. EUGENE SIDNEY SMITH JR.  
MR. & MRS. JOSEPH W. STAFFORD  
TEXAS EDUCATIONAL ASSOCIATION  
MR. & MRS. WALTER VOLLRATH JR.  
JOHNNIE DONNAGHEY WALLACE FOUNDATION  
GRACE WELLS ESTATE  
RUBY JEAN WESSON ESTATE  
MR. & MRS. TILLMAN WILLIAMS  
MR. & MRS. SAMUEL CHESTER YEAGER  
MR. MARVIN YOUNG ESTATE

## Trustees Circle

NEWPORT A. W. H.  
SEARCY A. W. H.  
ARTHUR ANDERSEN & COMPANY FOUNDATION



**ARE YOU SURE?** — Hypnotist Gil Eagles, popular lyceum regular, has the full attention of volunteer Lori Bailey during a recent campus appearance when he kept an enthusiastic audience spellbound.

ARKANSAS POWER & LIGHT  
MR. & MRS. L. R. BERRY JR.  
BISON BOOSTER CLUB  
CAPPS MOTOR COMPANY  
MR. & MRS. TAYLOR B. CARR  
MR. & MRS. GARY GRAHAM CHAMBLEE  
MR. TIMOTHY R. CHAPMAN  
CHEVRON  
MR. & MRS. LEONARD DARRELL CHITTY  
MAGNOLIA CHURCH OF CHRIST  
DR. & MRS. HAROLD N. COGBURN  
MR. & MRS. C. FLOYD DANIEL  
DR. DALE E. DOUGLAS  
ELLASON DOWNS TRUST  
EASTMAN KODAK COMPANY  
FIRST NATIONAL BANK  
MR. & MRS. ROBERT E. FORCUM  
DR. & MRS. THOMAS A. FORMBY  
MRS. W. C. FRANCE  
MR. & MRS. ELMER T. GATHRIGHT  
MR. & MRS. LOUIS E. GREEN JR.  
MR. & MRS. BILL HARRIS  
DR. & MRS. DAVID LEE HATFIELD  
DR. & MRS. THOMAS WAYNE HENDERSON  
MR. & MRS. MAYNARD LINDY HIATT  
HOUSTON ENDOWMENT  
DR. & MRS. T. JAMES HUMPHREYS  
DR. & MRS. RAY JOUETT  
DR. JAMES P. LODEN  
DR. & MRS. JIM BILL MCINTEER  
MR. & MRS. JOHN R. MEADOWS  
MRS. POLLY R. MOORER  
MR. & MRS. ROBERT R. ONSTEAD  
DR. JAMES O. PENNINGTON  
MR. & MRS. RICHARD S. PEUGEOT  
THE REESE PHIFER JR. MEMORIAL TRUST  
PHILLIPS PETROLEUM COMPANY  
SOUTHWESTERN BELL  
STUDENTS IN FREE ENTERPRISE INC.  
MR. & MRS. CLOYCE TITUS  
WAL-MART RETAIL OUTLET  
THE WASHINGTON FOUNDATION  
MRS. HELEN H. WILSON  
MR. & MRS. GERALD DON YATES

## President's Forum

BARTLESVILLE A. W. H.  
DALLAS A. W. H.  
HARRISON A. W. H.  
HOT SPRINGS A. W. H.  
HOUSTON A. W. H.  
JONESBORO A. W. H.  
LITTLE ROCK A. W. H.  
MEMPHIS A. W. H.  
RUSSELLVILLE A. W. H.  
MR. STEVE AKINS  
ALCOA FOUNDATION  
MR. & MRS. WALLACE EDWIN ALEXANDER  
DR. & MRS. WYATT ROBERT ALGEE JR.  
DR. & MRS. JAMES RALPH ALLEN  
MRS. BETTY LOU ALSTON  
DR. & MRS. TED M. ALTMAN  
ANONYMOUS  
MR. & MRS. JAMES ARD  
ARKANSAS RADIOLOGY GROUP  
ARTHUR YOUNG FOUNDATION  
B & B OIL COMPANY INC.  
DR. & MRS. G. EDWARD BAGGETT  
MR. & MRS. EDWARD LAMAR BAKER  
MR. & MRS. WILLIAM DAVID BAKER  
DR. WAYNE ANTHONY BALL JR.  
BANKERS LIFE COMPANY  
MR. & MRS. DEWEY BARBER  
MR. & MRS. DEAN STANLEY BAWCOM  
MRS. MARY OPAL BAXTER  
MR. & MRS. CARL DEAN BEAVERS JR.  
MR. & MRS. CECIL M. BECK  
DR. MILDRED LECY BELL  
MRS. ROBERT S. BELL  
MISS WINNIE ELIZABETH BELL  
DR. & MRS. GEORGE S. BENSON  
BEVERLY ENTERPRISES  
DR. & MRS. KARL RICHARD BLANKENSHIP  
DR. & MRS. WAYNE E. BLICKENSTAFF  
DR. & MRS. GLEN TROY BLUE  
DR. & MRS. LEON ROBY BLUE  
BOEING COMPANY  
MR. & MRS. JAMES BRANYAN  
MRS. HILDA JEAN BRENNEMAN  
MR. & MRS. CHRIS EDWARD BREWER  
MR. & MRS. JACK BREWER  
BROOKSHIRE GROCERY COMPANY  
BRYCE CORPORATION  
MR. & MRS. JESS BUCY  
DR. & MRS. DAVID BASIL BURKS  
MRS. EVER BURNHAM  
MR. & MRS. JAMES ED BURT  
DR. & MRS. ARTHUR CAMP  
MR. & MRS. LEO BRANT CAMPBELL  
CANALE & COMPANY  
MRS. PATSY CANNON  
MR. & MRS. LESLIE CARMICHAEL  
MR. OTTIS CARTER  
MR. & MRS. WILLIAM EDWARD CARTER  
MR. & MRS. J. WARREN CASEY JR.  
MR. & MRS. ERMAL EUGENE CATTERTON  
DR. & MRS. G. SUMMERS CHAFFIN JR  
CHANCE FOUNDATION  
MISS TERESA GAIL CHANEY  
DR. & MRS. WILLIAM R. CHISM  
CHURCH OF CHRIST  
BEECH HILL CHURCH OF CHRIST  
BETHLEHEM CHURCH OF CHRIST  
BROOKLYN CENTER CHURCH OF CHRIST  
CLINTON CHURCH OF CHRIST  
DOWNTOWN CHURCH OF CHRIST  
FLOYD AVENUE CHURCH OF CHRIST  
HARDING STREET CHURCH OF CHRIST  
MALVERN CHURCH OF CHRIST  
MOUNTAIN HOME CHURCH OF CHRIST  
MT VIEW CHURCH OF CHRIST  
NEWPORT CHURCH OF CHRIST  
NORTH MAIN CHURCH OF CHRIST  
NORTHSIDE CHURCH OF CHRIST  
PEA RIDGE CHURCH OF CHRIST  
PORTLAND CHURCH OF CHRIST  
RALEIGH CHURCH OF CHRIST  
RICHARD STREET CHURCH OF CHRIST  
SENATH CHURCH OF CHRIST  
SOUTH BATON ROUGE CHURCH OF CHRIST  
SOUTHWEST CHURCH OF CHRIST  
UNION AVENUE CHURCH OF CHRIST

WEST MEMPHIS CHURCH OF CHRIST  
WHITEHOUSE CHURCH OF CHRIST  
WILBARGER STREET CHURCH OF CHRIST  
WOODDALE CHURCH OF CHRIST  
CITIES SERVICE  
CITIZEN PUBLISHING COMPANY  
DR. & MRS. JIMMY CHARLES CITY  
MR. & MRS. ROGER STEPHEN CLARY  
COCA COLA BOTTLING COMPANY  
DR. & MRS. BOBBY LEE COKER  
MR. & MRS. JAMES H. CONE JR.  
MR. WILLIAM EWING COOPER  
DR. & MRS. NEIL B. COPE  
MR. R. DAVID CORDER  
MR. LARRY CRAIN  
MR. & MRS. SCOT CRENSHAW  
CSX CORP.  
MR. & MRS. EDDIE CUNNINGHAM  
MS. FAIRY G. CUNNINGHAM  
MR. & MRS. CHARLES F. DANIEL JR.  
MR. & MRS. JAMES H. DANIEL JR.  
MR. & MRS. CHARLES WILLIS DAVIS  
MR. JAY E. DAVIS  
DR. & MRS. KENNETH DAVIS JR.  
MR. & MRS. BRADLEY RAY DELL  
DR. & MRS. DON P. DIFFINE  
MR. & MRS. ROBERT GENE DILES  
MR. & MRS. PHILIP RUDOLPH DIXON  
DRESSER INDUSTRIES INC.  
MR. & MRS. ALVA GENE DUGGER  
MR. & MRS. ALBERT DUKE  
MR. JIM A. DUKE  
DR. & MRS. JOHN RICHARD DUKE  
MR. JOHN STEPHEN DUKE  
DR. & MRS. TIMOTHY CRAIG DUKE  
MRS. NED DUMAS  
MRS. W. M. DUNCAN  
MR. VICTOR L. DURRINGTON  
MS. SHIRLEY A. DYER  
MR. & MRS. J. L. DYKES  
EDS  
DR. & MRS. JAMES DON ENGLAND  
MR. ELBERT E. EUBANKS  
MR. JACK EVANS  
MR. & MRS. ED E. FALWELL  
FANNING ORPHAN SCHOOL  
FARMERS INSURANCE GROUP  
DR. & MRS. HENRY CHEAIRS FARRAR  
MR. & MRS. JAMES FERNANDEZ  
MR. CURTIS FINCH JR.  
FIRESTONE TIRE & RUBBER COMPANY  
FIRST FEDERAL OF ARKANSAS  
FORD MOTOR COMPANY FUND  
MR. & MRS. JAY FOREMAN  
MR. & MRS. C. ALVIN FOWLER JR.  
MR. & MRS. CLARENCE A. FOWLER SR.  
MR. & MRS. D. BRENT FRANKS  
MR. TERRELL F. FREEMAN  
MR. & MRS. HOMER O. GAINER  
MR. & MRS. CHARLES AUSTIN GANUS  
DR. & MRS. CLIFTON L. GANUS III  
MR. JAMES WINDELL GANUS JR.  
MR. & MRS. JAMES WINDELL GANUS  
MR. & MRS. LESTER O. GARDNER  
MR. & MRS. W. MELVIN GARDNER  
MR. & MRS. THEDNEL R. GARNER  
MR. GROVER SCOTT GARRETT II  
MRS. W. C. GAVIN  
MR. G. BURTON GOOCH  
MR. DEVON GOSNELL  
W. R. GRACE & COMPANY  
MR. & MRS. GLENDOL C. GRIMES  
MR. & MRS. RAY GRIMES  
MR. & MRS. BRIAN P. GRUBBS  
GULF STATES UTILITIES COMPANY  
DR. & MRS. TIMOTHY JOE HACKER

MRS. JANE HAGOOD  
MR. & MRS. JACK DAVIS HARRIS  
MR. & MRS. RICHARD F. HARRIS JR.  
MR. & MRS. THOMAS EDWARD HAWKINS  
HAYES TYPEWRITER COMPANY  
DR. HAROLD HAZELIP  
DR. & MRS. BILL F. HEFLEY  
MR. & MRS. WILLIAM DOYLE HELMS  
DR. & MRS. JOHN C. HENDERSON  
MR. & MRS. OLEN DARWIN HENDRIX  
MR. & MRS. PHIL L. HERRINGTON  
HEWLETT PACKARD  
MRS. MCDANIEL HIGGINS  
MR. & MRS. ARTHUR E. HILLMAN  
DR. & MRS. GEORGE ALVIN HOBBY  
MR. & MRS. ROGER ALAN HOOTEN  
MR. & MRS. RICHARD PEERY HORNER  
MRS. JAMES L. HORTON  
MR. & MRS. DAVID WARNER HOUSE  
HOWARD FOUNDATION  
MR. & MRS. GEORGE T. HUCKABY  
DR. & MRS. RONALD WAYNE HUDDLESTON  
MR. & MRS. GERALD D. HUNNICUTT  
JOHN HUNTER ESTATE  
INDEPENDENCE FEDERAL BANK  
INTERNATIONAL INSTITUTE OF  
HEALTH FOODS INC.  
INTERNATIONAL PAPER COMPANY  
MR. JOHN F. IRWIN  
DR. & MRS. ALLAN LLOYD ISOM  
MR. & MRS. TAYLOR D. ISOM JR.  
MRS. O. M. JAMIESON  
MRS. KATHRYN REEVES JEAN  
DR. & MRS. DAVID M. JOHNSON  
MR. & MRS. HAROLD D. JONES  
MR. TOD E. JONES  
JOSTENS FOUNDATION INC.  
MR. & MRS. JACK JUSTUS  
DR. & MRS. MICHAEL GENE JUSTUS  
DR. & MRS. THOMAS GLENN JUSTUS  
MR. & MRS. CHARLEY J. KAMMERDIENER  
MRS. L. B. KAYLOR  
MR. & MRS. DONALD EDWIN KEE  
DR. & MRS. JIMMY WAYNE KEE  
MR. & MRS. ROBERT EUGENE KEITH  
DR. & MRS. ROHN TYSEN KENNINGTON  
MR. JAMES C. KENNON  
MR. & MRS. JAMES L. KIDDER  
DR. & MRS. D. A. KILLEN  
KING'S INN  
MR. & MRS. FLYNN C. KINMAN  
DR. C. W. KOCH  
MR. & MRS. CARL S. KUWITZKY JR.  
MR. & MRS. ROBERT F. LAWYER  
MR. HARRY PAUL LAY  
MR. R. W. LIPSEY  
MR. & MRS. THEODORE REES LLOYD  
MR. & MRS. JOHN LOE  
MRS. FLORENCE LOSAK  
MR. & MRS. DAVID LUNCEFORD  
MAD BUTCHER  
MR. & MRS. CALVIN MANNEN  
MR. & MRS. JAMES S. MAPLE  
DR. & MRS. THEODORE JOSEPH MAPLE  
MR. & MRS. DAVID MARKHAM  
MARTIN MARIETTA  
DR. JAMES D. MASSIE  
MR. JOHN T. MCBRAYNER  
MR. RONNIE NEIL MCCLEARY  
MR. & MRS. DAVID LAYTON MCCOWN  
MR. & MRS. FRANK MCKENNEY  
MR. & MRS. JAMES ROWAN MCLEOD  
MR. & MRS. NORBERT J. MCLUCKIE  
MR. & MRS. E. G. MCNEIL  
MR. & MRS. MICHAEL ROSS MEADOWS  
MR. & MRS. RUSSELL W. MEADOWS  
MERRIBECK  
DR. WYNDHAM MILES  
MR. & MRS. STEVEN R. MILLER  
MR. & MRS. JACK S. MIMMS  
MR. & MRS. TED MISSILDINE  
MONSANTO  
MRS. JOHN F. MONTAGUE  
MR. & MRS. ROBERT M. MOON  
DR. BERNIE H. MOORE JR.  
MR. & MRS. ARTHUR MORRIS  
MR. E. D. MOSLEY  
DR. & MRS. MARCUS KEITH MUNCY  
MR. WILLIAM V. L. NATIONS  
MR. & MRS. WILLIAM P. NEAL  
DR. & MRS. HARRY D. OLREE  
MR. H. LYNN PACKER  
DR. & MRS. CHARLES H. PAINE III  
MR. DENSON PARKER  
MR. & MRS. BOBBY GENE PARKS  
MR. & MRS. JAMES BOYD PATE  
MR. & MRS. JOSEPH L. PATE  
MR. & MRS. J. D. PATTERSON  
MR. W. T. PEARSON  
J. C. PENNEY FOUNDATION INC.  
MR. & MRS. H. R. PERDUE  
MISS CAMILLE LAREE PETREE  
MR. & MRS. L. V. PFEIFER  
MR. & MRS. GEORGE E. PIERCE  
MR. & MRS. JAMES W. PITTS  
MR. & MRS. LYLE POINDEXTER  
POLAR STAINLESS PRODUCTS  
MR. & MRS. A. EARL PRIEST  
MR. & MRS. D. L. PRIESTLEY  
PROCTER & GAMBLE



**VELLY NICE** — Food manager Kelly Cook of American Heritage Cafeteria practices the art of oriental cooking in a night class conducted by Roki Robertson. Later, Cook and the Heritage staff used their culinary skills to prepare a Chinese dinner for students.

DR. & MRS. JOSEPH E. PRYOR  
DR. & MRS. NEALE THOMAS PRYOR  
MR. & MRS. PORTER C. RAGSDALE  
DR. NANCY FAYE RECTOR  
DR. & MRS. ROBERT H. REELY JR.  
MRS. SIBYL REESE  
MR. & MRS. REX E. REID  
WILLIAM B. REILY & COMPANY INC.  
MRS. CLAUDE A. RICHARDSON JR.  
MR. & MRS. ALLEN WAYNE RICHMOND  
J. A. RIGGS TRACTOR COMPANY  
MR. & MRS. ALAN RISENER  
DR. MARK S. ROBINSON  
MR. THOMAS DANIEL ROBINSON  
MRS. VERNICE RODERICK  
DR. PORTER RODGERS JR.  
BILL ROUSSEL & ASSOCIATES  
DR. & MRS. D. E. RUSSELL  
MRS. W. B. RUSSELL  
DR. & MRS. JOHN H. RYAN  
MR. & MRS. DOUGLAS E. SANDERS  
DR. JOHN K. SANDERS  
MR. & MRS. ROY H. SAWYER JR.  
DR. & MRS. STANLEY S. SCHWARTZ  
MR. & MRS. L. J. SCOGGIN JR.  
MR. & MRS. HERMAN SCOTT  
MRS. LEAH M. SCOTT  
SEARCY INSULATION  
DR. & MRS. JACK WOOD SEARS  
DR. LLOYD CLINE SEARS  
MR. ARNOLD SHAPLEY JR.  
MR. & MRS. JOE MEREDITH SHAVER  
MR. & MRS. CECIL EDWARD SHORES  
DR. & MRS. JOHN OURSLER SIMMONS  
MR. & MRS. JOHN H. SIMPSON  
MR. DAVID NELSON SLATER  
MR. & MRS. RANSOM SMITH  
MR. & MRS. TROYCE S. SMITH  
MR. & MRS. RAY SOLLEY  
MR. & MRS. JOHN SOWELL  
MCGRAW EDISON- SPEED QUEEN  
MISS SUZANNE FRANCES SPURRIER  
SQUIBB CORPORATION  
MRS. SUZANNE POMIER STARK ESTATE  
STATE FARM COMPANIES FOUNDATION  
DR. & MRS. THOMAS R. STATOM JR.  
STERLING DRUG INC.  
MR. & MRS. FRANCIS ROY STEVENS  
MRS. W. P. STEVENS  
DR. D. RICHARD STEVENSON  
MR. & MRS. CLARENCE H. STEWART  
MR. & MRS. KENNETH STORY  
MR. JAMES F. STROTHER  
DR. & MRS. SIDNEY WAYNE TATE  
MRS. IRMA TERPENNING  
MR. & MRS. EDWIN KEITH TESTER  
TEXACO PHILANTHROPIC FOUNDATION INC  
TEXAS INSTRUMENTS FOUNDATION  
MR. GALEN C. THOMAS  
DR. & MRS. JACK THOMAS

MR. & MRS. HOWARD C. TIBBALS  
MR. & MRS. C. E. TOLAND  
MR. & MRS. BUFORD DEES TUCKER  
MR. & MRS. G. D. TUCKER  
MR. & MRS. LOTT R. TUCKER JR.  
DR. & MRS. ROBERT STEPHEN TUCKER  
MR. & MRS. WILLIAM HENDON TUCKER  
DR. & MRS. ERIC OWEN TYLER  
DR. & MRS. JOHN GILL UNDERWOOD II  
MR. & MRS. G. LYNN VANDERVEER  
MR. & MRS. MAX LEIGH VAUGHAN  
MR. & MRS. C. RICHARD VENABLE III  
VICKERS  
MR. & MRS. HUGH WAGNON  
WAL-MART DISTRIBUTION CENTER  
WAL-MART FOUNDATION  
MR. WAYNE M. WALLACE  
MR. & MRS. RODNEY LEONARD WALLER  
MR. & MRS. WILLIAM MARK WALLIS  
MR. & MRS. THOMAS LEE WARMACK  
MR. & MRS. ZEARL DAVID WATSON  
WENDY'S  
MR. & MRS. EARL I. WEST  
DR. & MRS. JOHN MICHAEL WHITE  
DR. & MRS. WILLIAM D. WHITE  
MR. & MRS. W. H. WILFONG  
DR. & MRS. D. I. WILKINSON  
DR. & MRS. ARTHUR N. WILSON JR.  
DR. & MRS. EDMOND W. WILSON  
MR. & MRS. JAMES L. WILSON  
DR. & MRS. GEORGE WOODRUFF  
MR. & MRS. WILLIAM L. WOODRUFF  
DR. & MRS. EDWARD GERALD WOODWARD  
DR. & MRS. WINFRED O. WRIGHT  
MR. E. O. YANCEY  
YARNELL ICE CREAM  
MRS. OTHA C. YOUNG  
DR. & MRS. STEVEN KELLY YOUNGER

## Heritage Fund

EL DORADO A. W. H.  
HOPE A. W. H.  
LITTLE EGYPT A.W.H.  
ADDINGTON HEATING & AIR  
MR. & MRS. BILL ALEXANDER JR.  
MR. & MRS. CARUTH M. ALEXANDER  
MR. & MRS. VERNON OAKLEY ALEXANDER  
ALLIED CORPORATION  
AMERICAN AIRLINES INC.  
MR. & MRS. ROBERT RUDYARD AMIS  
AMOCO FOUNDATION INC.  
MR. & MRS. GORDON ANDERSON  
ARKANSAS CANTEN SERVICE  
ARMCO STEEL CORPORATION  
MR. & MRS. BOYCE HENRY ARNETT SR.  
MR. & MRS. LEAFORD G. BABCOCK  
DR. & MRS. KARYL VAUGHAN BAILEY  
MR. & MRS. DAVID RICHARD BAKER  
BAKER CHEVROLET COMPANY

BAKER PHOTOGRAPHY  
MR. & MRS. LESTER MERLE BALCOM  
MR. & MRS. JAMES HOUSTON BANKS  
MR. & MRS. LAWRENCE ALVIN BARR  
MR. & MRS. VENTON E. BEACH  
MR. & MRS. BILL BECHTEL  
MR. & MRS. HAROLD GEORGE BECKER JR.  
MR. & MRS. VIRGIL M. BECKETT  
MR. & MRS. JAMES M. BECKLEY  
MISS LOUISE BEE  
MR. & MRS. PAUL MAINELLA BELDEN  
MRS. FLORENCE BINION  
MR. & MRS. EDWARD N. BLACKSHEAR  
MR. & MRS. RALPH ANDREW BLANSETT  
MR. & MRS. JOHN E. BLOOMBERG  
MR. & MRS. JERRY LEE BOLLS  
MR. & MRS. DAVID JOEL BOSWELL  
MR. & MRS. DOYLE WELDON BRADSHER  
MR. GEORGE E. BREAZEAL  
MR. & MRS. RANDAL FORD BREWER  
BROCK EXCAVATING & LANDSCAPING  
DR. & MRS. HARMON CARIL BROWN  
MR. & MRS. HERMAN BROWN  
MR. & MRS. JIMMIE DALE BROWN  
MR. & MRS. WALTER F. BUCE  
DR. & MRS. THOMAS LYNN BUSH  
MR. & MRS. DONALD E. CANADY  
MR. & MRS. FRANK CARDER JR.  
MR. D. R. CARMICHAEL  
DR. & MRS. JAMES F. CARR JR.  
DR. & MRS. DAVID GERALD CARRUTH  
MR. & MRS. WILSON LAVON CARTER  
CENTRAL ARKANSAS AMUSEMENT COMPANY  
ANTOINE CHURCH OF CHRIST  
APLIN CHURCH OF CHRIST  
BAYFIELD CHURCH OF CHRIST  
CHANDLER ROAD CHURCH OF CHRIST  
CHARLESTON CHURCH OF CHRIST  
CORNING CHURCH OF CHRIST  
HIGHLAND STREET CHURCH OF CHRIST  
JACKSONVILLE CHURCH OF CHRIST  
MARTIN CHURCH OF CHRIST  
MAUD CHURCH OF CHRIST  
PATMOS CHURCH OF CHRIST  
QUINCE RD CHURCH OF CHRIST  
SHADY ACRES CHURCH OF CHRIST  
SLICER STREET CHURCH OF CHRIST  
WALDRON CHURCH OF CHRIST  
WEST END CHURCH OF CHRIST  
WEST SIDE CHURCH OF CHRIST  
WHEELING CHURCH OF CHRIST  
MR. & MRS. CLYDE T. COATS  
DR. & MRS. EARL WAYNE COBILL  
MR. & MRS. TEDDY COKER  
MR. & MRS. CHARLES LLOYD CONLEY JR.  
MR. EUGENE CONNER  
CONTINENTAL TELEPHONE CORPORATION  
MS. JOHNNIE COOPER  
MR. & MRS. KENNETH W. COPE  
COTHERN'S MEN'S STORE  
MR. & MRS. A. L. COWAN  
DR. & MRS. JAMES VANCE COX  
MS. PATRICIA COX  
MR. & MRS. DAVID C. CROUCH  
MR. & MRS. TERRY NORMAN CRUCE  
MR. & MRS. FRANCIS BURL CURTIS  
MRS. DORIS DALTON  
DANIEL FUNERAL HOME  
DR. & MRS. DAVID E. DARRAH  
MR. & MRS. VARNA L. DAVIS  
MR. & MRS. WILLIAM GARTH DILES  
DUNCAN CHRYSLER-PLYMOUTH  
MR. & MRS. KENNETH R. DUNN  
MR. & MRS. JAMES ROGER DYE  
MISS LATINA C. DYKES  
ERNST & WHINNEY  
DR. ROBERT DAVID FANT  
MR. & MRS. RAY FARMER  
MR. & MRS. WORLEY RUELL FERGUSON  
MR. & MRS. KEVIN JOHN FISHER  
DR. & MRS. BILL W. FLATT  
MR. & MRS. ROBERT R. FRALEY  
MR. & MRS. PERCY A. FRANCIS  
MR. & MRS. KENNETH CLAUD FRANK  
MR. & MRS. JOHNNY CLARK FREEMAN  
MR. & MRS. HARRY LANE FULLER  
MR. & MRS. KEITH ELWIN GANT  
GENCORP FOUNDATION INC.  
MR. & MRS. JAMES F. GILFILEN  
MR. & MRS. ELLIS EUGENE GOODE  
MRS. ORA GOODE  
DR. & MRS. WILLIAM R. GRAY  
MR. & MRS. FRANK LAMONTE GROVES  
GTE  
MR. PETE T. GUNN JR.  
MR. CHARLES DOUGLASS GUNSELMAN  
MR. JAMES H. GUNTER  
MR. & MRS. IKE HAMILTON  
MR. KENNETH HAMILTON  
MR. & MRS. WILLIAM H. HANDY  
MR. JACK L. HARKER  
MR. & MRS. VERNON H. HARMAN  
MR. & MRS. JAMES LEWIS HEARN  
MR. & MRS. ROBERT L. HELSTEN  
MR. & MRS. CAMPBELL A. HENDERSON  
MR. & MRS. WILLIAM ROBERT HIGBEE  
DR. & MRS. A. EDWARD HIGGINBOTHAM JR.  
MR. & MRS. W. D. HOBBS  
MR. & MRS. HARRY HODGES  
MR. HENRY T. HOGG

MR. & MRS. HOMER RAY HORSMAN  
DR. & MRS. THOMAS M. HOWARD  
MR. & MRS. W. L. HOWARD  
MR. CALVIN E. HOWE  
MR. & MRS. MARK S. HOWELL  
MR. & MRS. DONALD R. HUFFMAN  
MR. & MRS. JAMES ROBERT HUMPHREY  
INDEPENDENT TESTING LAB. INC.  
MR. & MRS. JOSEPH E. JACKSON  
MR. & MRS. NELSON D. JAMES  
DR. & MRS. FRED JEWELL  
DR. & MRS. JOEL IRVIN JOHNSON  
MR. & MRS. RICHARD A. JOHNSON JR.  
JOHNSON & JOHNSON  
MR. & MRS. ALBERT G. JOLLY  
MR. & MRS. JAMES D. JONES SR.  
MR. & MRS. JAMES W. JONES  
MR. JOE DALE JONES  
MRS. MARY P. JONES  
MISS ELLEN KARNES  
KEEBLER COMPANY  
MR. & MRS. JAMES L. KELLEY  
DR. & MRS. DAVID RAY KERNODLE  
MR. & MRS. DENTON LEE KERNODLE  
MR. & MRS. TERRY LYNN KERNODLE  
KERSEY KINSEY ESTATE  
MR. & MRS. LOWELL RALPH KIRKBRIDE  
MR. & MRS. CHARLES KRIEHN  
MR. & MRS. DAVID MORGAN LACEY  
MR. & MRS. BILL LAMBERT  
MR. & MRS. WILLIAM EDWIN LAND  
MISS ETHEL LATHAM  
MR. & MRS. RALPH LAWRENCE  
DR. & MRS. LARRY THOMAS LAYNE  
MR. BARRIES LEUNG  
MR. H. CLYDE LEWIS  
MR. & MRS. F. WOODY LODEN IV  
MR. CHARLES M. LOVELACE III  
DR. & MRS. JAMES E. MACKEY  
MR. GEORGE L. MALLORY III  
MR. & MRS. DONNIE F. MANGRUM  
MR. NORMAN R. MARTIN  
DR. & MRS. FRED M. MASSEY  
JAMES H. MATTHEWS & COMPANY  
DR. & MRS. S. DUANE MCCAMPBELL  
MR. & MRS. ARTHUR E. MCCLELLAN  
MR. & MRS. JAMES S. MCDONALD JR.  
MR. & MRS. DURWARD MCGAHA  
MR. & MRS. JOHN T. MCKINNEY  
MR. & MRS. WILLIAM G. MCCLAIN  
MR. & MRS. JAMES M. MCLEOD  
MISS BETTY NELL MCRAE  
DR. KENNETH R. MEACHAM  
MERRITT EQUIPMENT  
MR. & MRS. CLARK KREYLONG MILLER  
MR. JOHN HOWARD MILLER  
MR. & MRS. MARK ANTHONY MILLER  
MR. & MRS. RALPH LEROY MILLER JR.  
MR. & MRS. JAMES W. MILLS  
DR. & MRS. LEWIS L. MOORE JR.  
MELBA J. MOORE  
MR. & MRS. OSCAR MOORE  
MR. EARL HENNING MOORER ESTATE JR.  
MR. & MRS. GERALD GLENN MORGAN JR.  
MR. & MRS. PAUL E. MORGAN  
MR. EUGENE ROBERT MORRIS  
MR. & MRS. ROBERT G. MULLINS  
DR. & MRS. RAYMOND MUNCY  
MR. & MRS. PHILLIP K. NICHOLS  
NORTHWEST INDUSTRIES  
MR. & MRS. BRUCE A. NUNNALLY  
MR. & MRS. CHARLES WALTON OLREE  
DR. & MRS. DENNIS MICHAEL ORGAN  
OTTENHEIMER BROTHERS FOUNDATION  
OWATONNA TOOL COMPANY  
MISS EDWINA PACE  
MR. & MRS. JIMMY E. PAUL  
MR. & MRS. BORDEN PEARSON  
MRS. NANNIE K. PEEBLES  
DR. & MRS. SAMUEL W. PEEBLES  
PENNZOIL COMPANY  
MR. & MRS. TOMMY PLEASANT  
POTLATCH  
POWELL BROTHERS INC.  
DR. & MRS. DEAN B. PRIEST  
PYEATT AND COMPANY  
MR. & MRS. JAMES MAX REIBOLDT  
MR. & MRS. TIP RANDALL RICHARDSON  
MR. & MRS. CLARENCE L. RICHMOND JR.  
MR. & MRS. DAVID M. RIDINGS  
MRS. ALICE RIGGLE  
MRS. CATHERINE W. RIGGS  
MRS. EMMETT ROBERSON  
MR. & MRS. H. W. ROBERTSON  
MR. & MRS. JAMES V. ROGERS  
MR. & MRS. KENT WILLIAM ROLLMANN  
MR. & MRS. BILLY C. ROSE  
MR. & MRS. BYRON ROWAN  
MR. & MRS. WILLIAM FAY RUSHTON  
SAFEWAY STORES INC.  
SAMUEL BINGHAM COMPANY  
MR. & MRS. LOUIS EDWARD SANDERS  
MR. & MRS. JAMES DAVID SEARS  
DR. & MRS. EDWARD G. SEWELL  
MR. & MRS. ROBERT DON SHACKELFORD  
MR. & MRS. MORRIS SHELTON  
MR. & MRS. KENNETH W. SHEPARD  
DR. & MRS. F. DOUGLAS SHIELDS SR.  
MR. & MRS. FORREST SHMIDL

MR. & MRS. RUSSELL E. SHOWALTER  
 MR. & MRS. CLAUDE W. SIMPSON  
 SKIL CORPORATION  
 DR. & MRS. C. PHILIP SLATE  
 DR. & MRS. DANNY NEAL SMELSER  
 MR. & MRS. DEAN STANLEY SMITH  
 MR. & MRS. HERMAN SMITH  
 DR. & MRS. STEPHEN WOODROW SMITH  
 SOUTH CENTRAL BELL  
 DR. & MRS. ROYCE ALLAN STANFORD JR.  
 STEBBINS-ROBERTS PAINT  
 MR. & MRS. LEWIS STUTESMAN  
 MR. & MRS. JAMES F. SUDBURY  
 MR. & MRS. WILLIAM A. SUMMERS  
 MR. & MRS. JOHN C. SUNDERLAND  
 DR. HAROLD SUTTON  
 TEXAS EASTERN TRANSMISSION CORP.  
 MR. & MRS. GUY MARTIN THOMPSON  
 MR. & MRS. C.M. TOMBS  
 MR. DONNIE TRAMMELL  
 DR. & MRS. JAMES BRUCE TROTTER  
 MR. & MRS. J. DAVID TUCKER  
 MR. & MRS. ORVILLE TUCKER  
 MR. & MRS. C. MARK VAN RHEENEN  
 VAN-ATKINS  
 MR. & MRS. JOHNNY RAY VAUGHAN  
 MR. & MRS. LAWRENCE W. VINTEH  
 VULCAN MATERIALS COMPANY  
 MR. DAVID VESTER WALDRON  
 MR. & MRS. CHARLES RAY WALKER  
 DR. & MRS. RICHARD W. WALKER  
 DR. & MRS. ROBERT CHARLES WALKER  
 MR. & MRS. WILLIAM T. WALLACE  
 DR. & MRS. ROBERT C. WALLS  
 MR. & MRS. E. L. WALTERS  
 MR. & MRS. FERRELL E. WARE  
 MR. & MRS. WILL ED WARREN  
 MR. & MRS. HENRY JACKSON WATERS  
 DR. & MRS. ROBERT STANLEY WELLS  
 MR. & MRS. ROBERT LEE WHITE  
 MR. & MRS. JAMES WIDNER  
 MR. CHESTER E. WILLIAMS  
 MR. WILLIAM CURTIS WILLIAMS JR.  
 DR. & MRS. WILLIAM D. WILLIAMS  
 MR. & MRS. RANDALL YEARWOOD  
 MR. & MRS. ROBERT LLOYD YINGLING  
 DR. & MRS. JOHN LYNDAL YORK  
 MISS PATRICIA SUE YOUNG  
 MRS. L.S. YOUNGBLOOD



MASTER CLASS — Marvin Blickenstaff of Goshen, Ind. listens as freshman Sindi Graber of Corpus Christi, Texas plays during a master class he conducted while on campus for a piano concert performance Feb. 27.

MR. & MRS. LATHAN MAX GARNETT  
 MR. & MRS. DANA LYN GARRETT  
 MR. & MRS. JACK NORMAN GATHRIGHT  
 MR. & MRS. MARTIN A. GAY  
 GENERAL ELECTRIC  
 MISS MARY RUTH GIBBONS  
 MR. & MRS. RONALD LINN GIBBS  
 MR. & MRS. ROBERT ALLEN GIBSON  
 MR. & MRS. KENNETH N. GILBERT  
 MR. & MRS. DENTON A. GILLEN  
 MR. & MRS. LEON GLEASON  
 MR. & MRS. DAVID MILTON GLENN  
 MR. & MRS. LARRY IRVIN GODBY  
 MR. & MRS. JOE GOLDMAN  
 DR. & MRS. BENNY LOWELL GOODEN  
 MR. & MRS. RONALD EUGENE GOUDEAU  
 MR. & MRS. ALLEN DALE GOULD  
 MR. & MRS. DALE G. GOULD  
 MR. EDWIN GRAHAM  
 MR. WILLIAM DOYLE GRAHAM  
 MR. & MRS. MARSHALL WARREN GRATE  
 MR. & MRS. STEVEN ALLEN GRAY  
 GREAT NORTHERN NEKOOSA CORPORATION  
 MR. & MRS. ELMER H. GREENLEE  
 MR. & MRS. JOHN P. GRIFFIN  
 MR. & MRS. HUGH M. GROOVER  
 MR. & MRS. JOHN R. GROSS JR.  
 MR. & MRS. GUS GUFFEY  
 GULF & WESTERN FOUNDATION  
 MR. & MRS. W. CARL GUNTER  
 DR. & MRS. WILLIAM JOE HACKER JR.  
 MR. & MRS. JAMES E. HAGE  
 MR. & MRS. ELTON HAGER  
 MR. & MRS. SAM HAGGARD  
 MR. & MRS. JAMES HENRY HALL JR.  
 MR. & MRS. JOHN ROBERT HALL  
 MR. & MRS. DAVID LANE HAMILTON  
 MR. & MRS. E. A. HANKS  
 MR. & MRS. JAMES HANSON  
 MR. & MRS. LUTHER DELBERT HARRIS  
 HARRIS CAFETERIA  
 MR. & MRS. LARRY R. HARRISON  
 DR. & MRS. DAVID BENNETT HARVEY

MR. MASON OTIS BERRYHILL  
 MR. & MRS. GEORGE LAMAR BESSENT  
 MR. EDWIN R. BETHUNE JR.  
 MR. & MRS. SAMUEL M. BILLINGSLEY  
 MR. & MRS. STEVEN RICHARD BIRGE  
 DR. & MRS. ROBERT E. BLATTNER  
 MR. & MRS. ROBERT MARVIN BLEDSOE  
 MR. & MRS. TRAVIS POWELL BLUE  
 MR. & MRS. TROY J. BLUE  
 MR. & MRS. DAVID ALAN BOIVIE  
 MR. & MRS. JOHN W. BOLTON  
 BOLTON-VAUGHAN MOTOR COMPANY  
 BONANZA SIRLOIN PIT  
 MR. & MRS. LOUIS DEAN BOND  
 MR. SOEI S. BONG  
 MR. EDWIN V. BONNEAU  
 DR. & MRS. JAMES BROOKS BORDEN  
 MRS. ROBERT J. BORMANN  
 MISS ELAINE JOY BOSWELL  
 MR. & MRS. JOHN G. BOUSTEAD  
 MR. & MRS. HOWARD GLENN BOYD  
 MR. & MRS. MICHAEL LEE BRADBURN  
 DR. & MRS. C. L. BRADLEY JR.  
 MR. & MRS. ANTHONY HARRELL BRADY  
 MR. & MRS. WILLIE BRANCH  
 MR. & MRS. GERALD D. BRANDS  
 MRS. R. H. BRANNON  
 DR. & MRS. RODGER LEE BREWER  
 MR. & MRS. WILLIAM E. BRIDGES  
 MR. & MRS. O.J. BROADWATER  
 MR. & MRS. HARRY L. BROOKS  
 DR. & MRS. ARNOLD ROBERT BROWN  
 MR. MICHAEL C. BROWN  
 MR. & MRS. PERRY N. BROWN  
 MR. & MRS. ROBERT MORGAN BROWN  
 MISS RUTH ELLEN BROWNING  
 MR. & MRS. DARRELL WAYNE BRUNING  
 MR. & MRS. ALAN BRANT BRYAN  
 MR. & MRS. ANTHONY LEE BRYANT  
 MR. ROLAND LAMAR BUFFINGTON  
 BURGER KING CORPORATION  
 MS. LA VERA J. BURKETT  
 MR. & MRS. RONNIE BURKETT  
 MR. & MRS. BASIL BURKS  
 MR. & MRS. JOE WAYNE BURKS  
 MR. & MRS. JOHN E. BURNS  
 MR. & MRS. GERALD RICHARD BURROW  
 MR. & MRS. LOUIS F. BUTTERFIELD  
 MR. & MRS. RONALD P. BUTTERFIELD  
 MR. CLAUDE J. BYRD  
 MR. & MRS. JOHNNY CAGLE  
 MR. & MRS. FINIS JAY CALDWELL JR.  
 MR. & MRS. TIMOTHY L. CALDWELL  
 MR. & MRS. JOHN KENDALL CAMERON  
 MR. & MRS. MILOUS H. CAMPBELL  
 MR. & MRS. VERNON CAMPBELL  
 MR. & MRS. MIKE CANTERBURY  
 MISS MELISSA ANN CARAWAY  
 MR. ARCHIE CARMICHAEL III  
 DR. JAMES WILLIAM CARR  
 MR. & MRS. STEPHEN P. CARTER  
 MR. & MRS. MICHAEL L. CASE  
 MR. GRADY B. CATON  
 MR. & MRS. KAY CAVIN  
 CELANESE CORPORATION  
 CENTRAL AND SOUTH WEST FOUNDATION

CERTAIN-TEED CORP  
 MR. & MRS. MICHAEL E. CHALENBURG  
 MRS. RALPH CHALENBURG  
 MISS LISA DAWN CHAPMAN  
 CHASE MANHATTAN BANK  
 MISS ALTA LUNA CHEEK  
 MR. & MRS. HARRY CHRISTIAN  
 MRS. CHARLES W. CHRISTMAS  
 BEEDEVILLE CHURCH OF CHRIST  
 CHATTANOOGA CHURCH OF CHRIST  
 CLINTON CHURCH OF CHRIST  
 HERITAGE ADDN CHURCH OF CHRIST  
 LEESBURG CHURCH OF CHRIST  
 MAGNESS CHURCH OF CHRIST  
 MIDWAY CHURCH OF CHRIST  
 OCEAN SPRINGS CHURCH OF CHRIST  
 OZARK CHURCH OF CHRIST  
 PARKWAY CHURCH OF CHRIST  
 PAWNEE CHURCH OF CHRIST  
 PLEASANT GROVE CHURCH OF CHRIST  
 PLEASANT VALLEY CHURCH OF CHRIST  
 PONCA CITY CHURCH OF CHRIST  
 ROLLA CHURCH OF CHRIST  
 SAND HILL CHURCH OF CHRIST  
 STAMPS CHURCH OF CHRIST  
 UNIVERSITY CITY CHURCH OF CHRIST  
 VIENNA CHURCH OF CHRIST  
 WEST-ARK CHURCH OF CHRIST  
 CITY FINANCE COMPANY  
 MR. & MRS. WILLIAM ELLIS CLANTON  
 MR. & MRS. BILL J. CLARK  
 MR. & MRS. CLIFFORD DAVIS CLARK  
 MISS CAROL LYNN CLARKE  
 MR. & MRS. JOHN WESLEY CLAYTON JR.  
 DR. & MRS. JOSEPH CECIL CLEMENTS  
 MISS AGNES CLIETT  
 MR. & MRS. KEVIN GARDNER CLINE  
 MR. & MRS. CHARLES EDWARD CLOER  
 CNA INSURANCE COMPANIES  
 MR. & MRS. JACKSON COKER  
 MR. ROGER COKER  
 MR. ORVILLE M. COLEMAN  
 MR. CLINT COLES  
 MR. THELTON SCOTTIE COLLINS  
 MRS. SARAH ALICE COLVIN  
 MR. & MRS. MATTHEW WILLIAM COMOTTO  
 MR. & MRS. ARTHUR BAYARD CONARD III  
 MR. & MRS. THOMAS DANIEL CONWAY JR.  
 MR. & MRS. JERRY WAYNE COOK  
 MR. & MRS. BRUCE EDWARD COPE  
 MR. & MRS. BOB CORBIN  
 MR. & MRS. ANTHONY E. CORNINE  
 MR. JAMES H. COSTON  
 DR. & MRS. BILLY RAY COX  
 MR. & MRS. JAMES A. COX  
 MS. RONALD BLAKE COX  
 MR. & MRS. DAVID M. CRAMBLETT  
 MR. & MRS. CHARLES WAYNE CREASON  
 CREDIT BUREAU OF WHITE COUNTY INC.  
 MR. & MRS. DON CRISP  
 MR. & MRS. CHARLES T. CROFFORD  
 CROSSETT COMPANY  
 MR. & MRS. JOE CROUCH  
 MR. OPAL CROW  
 MR. & MRS. NUMA V. CROWDER  
 MR. & MRS. JERRY K. CULBERTSON

MR. RAYMOND GONZALES CUMPIAN  
 MR. & MRS. HOWARD DEAN CURTIS  
 MR. & MRS. MURRELL DACUS  
 MR. & MRS. DONALD KNIGHT DANIEL  
 MR. & MRS. SCOTT P. DAWKINS  
 MR. & MRS. FRANKLIN W. DAWSON  
 PAUL DEAN  
 MR. & MRS. RICHARD THOMAS DEAN  
 MR. & MRS. CHRIS ALAN DELL  
 DELOITTE HASKINS AND SELLS  
 MS. BETTY DEVORE  
 MR. & MRS. G. SHERMAN DICKENS  
 MR. & MRS. JOHN DICKSON  
 DIGITAL EQUIPMENT CORPORATION  
 MR. & MRS. JACK DEMPSEY DILLARD  
 MR. & MRS. CHARLES KENT DISMUKE  
 MR. & MRS. E. R. DIXON  
 MR. & MRS. LYNN STROUD DIXON  
 MR. & MRS. DAVID EUGENE DOCKERY  
 MR. & MRS. RONALD HARRY DORAN  
 DOW CHEMICAL USA  
 GEORGE W. DUDLEY  
 MR. & MRS. JOHNNIE M. DUKE  
 MR. & MRS. LARRY WAYNE DUNLAP  
 MR. & MRS. JEFFREY ALAN EARNHART  
 MRS. GENEVIEVE EASTERLING  
 MISS MARY ALICE EASTERLING  
 MR. & MRS. JOHN JOSEPH EASTLAND  
 MR. & MRS. TOM EDDINS  
 DR. & MRS. HUGH R. EDWARDS  
 MR. ROBERT EDWARDS  
 MR. & MRS. DON EICHENBERGER  
 MR. & MRS. ALLAN RAY ELDRIDGE  
 DR. ROBERT ELLIOTT  
 MR. MICHAEL HOWARD EMERSON  
 MR. LARRY BLAKE EUBANKS  
 MR. & MRS. EVERETT W. EVANS  
 MR. & MRS. WILLIAM J. EVANS JR.  
 MS. CHARLINE E. FAGONE  
 MR. & MRS. PAUL FAIRLEY  
 MR. & MRS. FARRELL FALWELL  
 MR. & MRS. BOB F. FARIES  
 MR. & MRS. JOHN FRANCIS FARMER II  
 MR. & MRS. MONTY RAY FEAGIN  
 MR. & MRS. THOMAS GRAY FINLEY  
 FIRST NATIONAL BANK  
 MR. & MRS. STEPHEN CARL FLATT  
 MR. & MRS. MICHAEL C. FLYNN  
 MR. & MRS. RICHARD L. FOSTER  
 MR. ROBERT A. FOSTER  
 MRS. LOUISE FRALEY  
 MR. & MRS. PERRY JAY FRALEY  
 MR. LARRY DENNIS FRANKE  
 ROBERT K. FRANKLIN FOUNDATION  
 FRASER FURNITURE  
 FROSTYAIRES FROZEN FOODS  
 DR. & MRS. WILLIAM N. FRYER  
 MR. CARL MICHAEL GALLOWAY  
 MR. ARVIS DALE GANUS  
 MR. & MRS. T. W. GANUS  
 DR. & MRS. JACK EUGENE GARDNER  
 DR. JACK R. GARDNER  
 MR. & MRS. JASPER H. GARDNER  
 MR. & MRS. JEFFRY D. GARDNER  
 DR. & MRS. PAUL M. GARDNER  
 MR. & MRS. JIMMY RAY GARNER

MRS. HELEN HATCH  
 MRS. IMOGENE OLENE HAWKINS  
 MR. & MRS. JOHN WILLIAM HAWKINS  
 MR. & MRS. CONARD HAYS  
 MR. PATRICK HAROLD HAZELIP  
 HCA FOUNDATION  
 MRS. JAMES A. HEDRICK  
 MS. OPAL J. HEISKILL  
 DR. & MRS. JAMES R. HENDERSON  
 MR. & MRS. R.J. HENDERSON  
 MR. & MRS. HERMAN HENDON  
 MRS. LOUIS W. HERDLICKA  
 MR. & MRS. THOMAS E. HERVEY  
 MR. & MRS. MIKE L. HIATT  
 MR. & MRS. MARION L. HICKINGBOTTOM  
 MR. & MRS. CHARLES V. HICKS  
 MR. LESLIE ROE HICKS  
 MR. & MRS. JOE W. HIGGINBOTHAM  
 DR. & MRS. JOE W. HIGHTOWER  
 HORACE HILL  
 HIMONT U.S.A. INC.  
 MR. & MRS. EVERETT HINTON  
 MR. & MRS. TYRUS VERN HOGAN  
 MISS JULIE D. HOLCOMB  
 MR. & MRS. O. V. HOLEMAN  
 MR. & MRS. BRANT RHYS HOLLADAY  
 DR. WILLIAM W. HOLLAWAY  
 MR. & MRS. RANDAL KENT HOLLOWAY  
 MR. & MRS. JEFFERY JOHN HONEY  
 MISS KATHLEEN LEIGH HOOD  
 MISS MARILYN RUTH HORSMAN  
 MR. & MRS. C. CLIFTON HORTON  
 MR. & MRS. JAMES B. HOUSE  
 MR. ALTON H. HOWARD  
 MR. & MRS. WILL WALKER HOWARD JR.  
 MR. & MRS. HENRY HOWTON  
 MR. E. M. HUBACH  
 MR. & MRS. CHARLES E. HUEBNER  
 HUGHES AIRCRAFT COMPANY  
 MR. DENVER HULETT  
 MR. ALLEN K. HUNT  
 MR. & MRS. JOHN D. HURLEY  
 MR. & MRS. LOUIS HURST JR.  
 DR. J. H. IJAMS  
 MR. & MRS. DWIGHT IRELAND  
 MISS ROBIN CLAUDETTE ISTRE  
 MR. & MRS. AARON C. IVEY  
 MR. & MRS. WILLIAM MURRY IVEY  
 MRS. DOROTHEA JAMES  
 MR. & MRS. JOHN HAROLD JAMESON  
 DR. & MRS. TRAVIS WAYNE JENKINS  
 DR. & MRS. RICHARD DUKE JENNINGS  
 MR. & MRS. REX JOHNS  
 MR. & MRS. DAVID MARK JOHNSON  
 MRS. ELIZABETH JOHNSON  
 MR. JAMES WALLACE JOHNSON  
 DR. & MRS. KENNETH L. JOHNSON  
 MR. & MRS. RICKY LYNN JOHNSON  
 MR. & MRS. TIMOTHY TODD JOHNSON  
 MR. GARY JOHNSTON  
 MR. & MRS. MATTHEW DOUGLAS JOHNSTON  
 MISS KAREN ANN JONAS  
 MR. & MRS. JAMES LAWRENCE JONES  
 MR. & MRS. RANDY ALAN JONES  
 DR. & MRS. WYATT M. JONES  
 MR. & MRS. BARRY JONESHILL

## University Fund

CABOT A. W. H.  
 ACME BRICK COMPANY  
 MR. & MRS. CECIL ADAMS  
 MR. & MRS. RICHARD LESTER ADAMS  
 ADAMS PEST CONTROL  
 MR. & MRS. FREDRICK EARL ADKINS III  
 AIR PRODUCTS AND CHEMICALS INC.  
 MR. & MRS. DWIGHT A. ALBRIGHT  
 MR. & MRS. ROLAND WALTER ALDRICH JR.  
 MR. & MRS. BUDDY ALDRIDGE  
 DR. & MRS. BRIAN WALLACE ALEXANDER  
 MR. T. M. ALLGOOD  
 MISS F. LYNN ALLISON  
 ALLSTATE FOUNDATION  
 MS. FRANCES ALSTON  
 MR. & MRS. DANE MAX ALTMAN  
 MR. & MRS. MARVIN ALY  
 MR. & MRS. ROBERT J. AMIS  
 MR. & MRS. CURTIS NEIL ANDERSON  
 MR. & MRS. HOMER LEE ANDERSON  
 MR. & MRS. CARHEL MAC ANGEL  
 MR. DENNIS WAYNE ARD  
 MR. & MRS. BOYCE HENRY ARNETT  
 MISS LINDA GAIL ARNOLD  
 MR. & MRS. D.A. ARRINGTON  
 DR. & MRS. TIMOTHY DALE ASHLEY  
 MR. & MRS. JOHN PAUL ATHANASIOU  
 MR. & MRS. GAYLAND T. AVANCE  
 MR. & MRS. BILLY BURAL AVEN  
 MR. & MRS. STEPHEN ASA BABER  
 MR. & MRS. EDWIN OTIS BACK  
 MR. & MRS. LUCIEN BAGNETTO JR.  
 MR. & MRS. C. D. BAILEY  
 DR. & MRS. JOHNNY WRIGHT BAINES  
 MRS. KENNETH BAINES  
 MRS. HELEN M. BAIRD  
 MIKE BAKER NISSAN INC.  
 MR. & MRS. DAVID LAWRENCE BALDRIDGE  
 DR. & MRS. JAMES DAVID BALES SR.  
 MR. & MRS. DEWAYNE BARBER  
 DR. & MRS. JEROME M. BARNES  
 MS. PATRICIA BARRETT  
 MR. & MRS. MICHAEL E. BARRINGTON  
 MR. & MRS. BILLY WOODFORD BARRON  
 MR. & MRS. GLENN WAYNE BARRON  
 BATES & PEARSON DODGE  
 MR. & MRS. JEFFREY A. BAUGHN  
 MR. & MRS. GEORGE T. BEASLEY  
 MS. JANE BEASLEY  
 DR. & MRS. ROBERT ALAN BEASLEY  
 MR. JOHNNY BEDFORD BECK III  
 MR. & MRS. KEN ALLEN BECK  
 DR. & MRS. HORACE WADE BEDWELL  
 MR. & MRS. JAMES R. BELL  
 BELLSOUTH CORPORATION  
 MR. & MRS. RICHARD BERNARD  
 MR. & MRS. PHILLIP RAY BERRY

MR. & MRS. BILLY CHARLES JORDAN  
 MR. & MRS. GERALD W. JOYNER  
 MR. & MRS. GREGORY ALAN JUSTICE  
 MR. & MRS. GLENN EDWARD KAYS  
 MR. & MRS. JOHN KEADY  
 MISS CARLA MARIE KEARBAY  
 MR. & MRS. DON A. KEITH  
 MR. & MRS. DELNO WAYNE KELLAR  
 MR. & MRS. DAVID KELLER  
 MR. & MRS. CHRISTOPHER KELLEY  
 MR. & MRS. JOHN EDWARD KELLEY  
 MR. KENNETH WAYNE KELLEY  
 DR. & MRS. ROBERT JOE KELLY  
 MR. ALLAN ROGER KELM  
 MISS SUSAN ELIZABETH KEMP  
 KEN'S RESTAURANT SYSTEMS INC.  
 DR. & MRS. WILLIAM GERALD KENDRICK  
 KENTUCKY FRIED CHICKEN  
 MR. & MRS. RICHARD C. KIMBERLY  
 MR. & MRS. WILBURN KINCANNON  
 DR. RAY KINSLOW  
 MR. & MRS. DEWIE R. KIRBY  
 MR. & MRS. RANDALL NEILL KIRBY  
 MR. & MRS. MARK ALAN KIRK  
 MR. & MRS. GREELY C. KIRKPATRICK  
 MR. & MRS. JACK A. KLINE  
 MR. & MRS. CECIL KNIGHT  
 MR. & MRS. JAMES RAY KNIGHT  
 MRS. SANDRA KNIGHT  
 MR. & MRS. JERRY KUCERA  
 MR. & MRS. D. CHARLES LABRIOLA JR.  
 DR. & MRS. PRESTON E. LAFERNEY  
 MR. & MRS. GUSSIE LAMBERT  
 MR. & MRS. C. WALFRED LANTZ  
 DR. & MRS. DAVID G. LAVELLE  
 MR. & MRS. MAURICE L. LAWSON  
 MR. & MRS. VIRGIL LAWYER  
 MR. & MRS. DRAKE ZACHARY LEE  
 DR. & MRS. KERBE BRUCE LEE  
 MR. & MRS. COLEMAN L. LEMMONS  
 MISS LUCILLE LEONARD  
 MR. & MRS. JOE LEWIS LESLIE  
 LIGHTLE & ASSOCIATES  
 W. H. LIGHTLE ESTATE  
 MR. HARRELL Q. LILLY  
 MR. & MRS. DAVID BYRON LITZKOW  
 MR. & MRS. RAYMOND E. LITZKOW  
 MISS KATHRYN ANN LODEN  
 MRS. WINNIE B. LOE  
 MR. & MRS. GARY WILLIAM LONG  
 DR. & MRS. LARRY R. LONG  
 MR. CHRIS A. LOWE  
 MR. & MRS. HUGH LOWRIMORE  
 MR. & MRS. ROGER ADRIAN LUALLEN  
 MR. & MRS. JERRY KEITH LUKE  
 MR. & MRS. JOE E. MADDEN  
 MR. & MRS. MERLE D. MANLOVE  
 MARATHON OIL COMPANY  
 MR. & MRS. LOWELL MARCHANT  
 MR. & MRS. JOE DAVID MARRS  
 MRS. WILLIAM F. MARSH  
 MR. & MRS. BRIAN CHARLES MARTIN  
 MR. KENNETH C. MARTIN  
 DR. & MRS. WILTON YATES MARTIN  
 MR. & MRS. GARLIN T. MASSEY JR.  
 MR. & MRS. JOE HALL MATHIAS  
 MR. & MRS. NOAH JACOB MATTHEWS  
 MR. & MRS. JAMES L. MAY  
 MR. & MRS. CARL DAVID MCAFEE  
 NETA MCAFEE  
 MR. & MRS. STEPHEN RAY MCAFEE  
 MR. & MRS. DAVID ESTEL MCCLUGGAGE  
 MR. & MRS. RICHARD F. MCCLURG  
 DR. JAMES R. MCCOY  
 MR. W. B. MCCUTCHEON  
 MISS FREEDA T. MCELROY  
 MR. & MRS. DAVID BRUCE MCELWAIN  
 MR. & MRS. D.L. MCENTIRE JR.  
 MR. MICHAEL D. MCGAHA  
 MR. & MRS. JOHN CURTIS MCGUIRE  
 MR. & MRS. MARK MARTIN MCINTEER  
 MR. & MRS. LARRY J. MCKEAN  
 DR. W. ROBERT MCKELVAIN  
 LARRY MCKENZIE  
 MISS BARBARA KAY MCKINNEY  
 DR. & MRS. IVAN MCKINNEY JR.  
 MR. W. B. MCLAUGHLIN  
 DR. RON M. MCMINN  
 MR. & MRS. KYLE E. MCNEESE  
 MR. & MRS. MARSHALL R. MCREE  
 MR. & MRS. JACK C. MEREDITH  
 MR. & MRS. MIKE MILLAR  
 MISS MARY ONETHA MILLARD  
 MR. & MRS. ANDREW V. MILLER  
 MR. & MRS. C. RAY MILLER  
 MR. & MRS. CHARLES ROBIN MILLER  
 MRS. COLLENN S. MILLER  
 MR. & MRS. CRAIG MILLER  
 MR. & MRS. ROGER Q. MILLS  
 MR. BARRY THOMAS MILTON  
 MISS HELEN VERNETTE MINNS  
 MR. & MRS. S. H. MINOR  
 MR. & MRS. LARRY ROBERT MITCHELL  
 MISS CATHY JILL MOORE  
 MR. & MRS. DAVID MARK MOORE  
 MRS. CHARLES W. MORGAN  
 MR. & MRS. WILLIAM LAWRENCE MORGAN  
 MR. J. HOWARD MORRIS  
 DR. & MRS. WILLIAM ALFRED MORRIS

MR. & MRS. VIRGIL MORRISON  
 MORRIE A. MOSS  
 MR. & MRS. FLETCHER C. MURPHY  
 MISS MARGARET ANN MURPHY  
 DR. & MRS. MICHAEL ALAN MURPHY  
 MR. & MRS. LAWRENCE R. MURRAY  
 MR. & MRS. BARRY ALAN NAPIER  
 MISS PATRICIA JO NARRY  
 MR. & MRS. JASPER T. NEAL  
 MR. ROBERT G. NEIL  
 DR. & MRS. GARY JOHN NORTHAM  
 MR. & MRS. DAVID NORTON  
 MR. & MRS. MAURICE KENNETH NORTON  
 MR. & MRS. HAROLD E. NORWOOD  
 MR. & MRS. JERRY D. NOWLIN  
 MR. & MRS. JOHN W. NUNNALLY JR.  
 MR. & MRS. JOHN WARREN NUNNALLY  
 MR. & MRS. DWIGHT O'BRIEN  
 MR. & MRS. KEVIN O'LEARY  
 MR. & MRS. FOY THOMPSON O'NEAL  
 OHIO POWER COMPANY  
 DR. & MRS. BILL WAYNE OLDHAM  
 MS. TOMMIE R. OLIVE SPORTING GOODS  
 MR. & MRS. GEORGE H. OLIVER  
 MR. & MRS. TIMOTHY ALAN OLREE  
 MR. & MRS. GLENN E. ORGAN  
 MR. & MRS. BERNARD ORZECH  
 MR. & MRS. LARRY DANIEL OSBORNE  
 MR. RICHARD OSTER  
 MR. & MRS. EUGENE THOMAS OUZTS  
 MR. & MRS. BRODIE T. OWENS  
 MR. & MRS. DAVID GLEN PACE  
 MISS NANCY GAY PACE  
 MISS VICTORIA HARDING PAINE  
 MR. & MRS. ERVIN ODEAN PARKER  
 MR. & MRS. JAMES PATTERSON PARKER IV  
 MR. & MRS. WELDON M. PARKINSON  
 MR. & MRS. CHARLES E. PARKS  
 PARRISH JEWELRY  
 MR. & MRS. WESLEY PATCHELL  
 MISS GLADYS E. PATTERSON  
 MR. & MRS. GREGORY G. PAULEY  
 PEAT MARWICK MITCHELL FOUNDATION  
 MISS GWENDOLYN KAY PEDIGO  
 MR. & MRS. EDWARD L. PEEBLES  
 MR. & MRS. A. POWELL PENDERGRAFT  
 MR. & MRS. KEVIN LEE PENICK  
 MR. & MRS. WILLIAM DAVID PERKINS  
 MR. & MRS. JON LAWRENCE PERRY  
 MR. & MRS. JOHN R. PETREE  
 MR. & MRS. HORST ALFRED PETRICH  
 MR. & MRS. BILLY WALKER PETTY  
 DR. & MRS. JOHN ERNEST PETTY  
 MR. & MRS. PHILL STANLEY PHARR  
 MR. & MRS. CHARLES PHILLIPS  
 MR. & MRS. EDWARD LEE PIERCE  
 PILLSBURY COMPANY FOUNDATION  
 MR. & MRS. CHARLES PITTMAN  
 PIZZA INN  
 DR. & MRS. MICHAEL VAN PLUMMER  
 DR. & MRS. J. PAUL POLLARD JR.  
 MISS ANITA A. PORTER  
 MR. & MRS. DAVID PORTER  
 MR. & MRS. L. W. PORTER  
 MR. & MRS. JOE A. POWELL  
 MR. & MRS. CLEO PRIBA  
 MR. & MRS. GEORGE PRICE  
 PRICE WATERHOUSE FOUNDATION  
 MR. & MRS. JOEL GRAY PRITCHETT  
 MR. & MRS. ROGER KEVIN PRITCHETT  
 MR. & MRS. JOHN PROCK  
 PROVIDENT LIFE INSURANCE  
 MISS DEBRA SUE QUALLS  
 MR. & MRS. ROY F. RAINE  
 RAINIER NATIONAL BANK  
 MR. & MRS. RANDY ORAN RAINWATER  
 MR. & MRS. JOHN BOYD RAMSEY  
 RAZORBACK CONCRETE COMPANY  
 MR. & MRS. JACK REAPER FARMS  
 MR. & MRS. ROY ALLAN REAVES  
 MR. & MRS. DAVID B. RECTOR  
 MISS MELISSA TERRELL REDDING  
 MR. & MRS. GERALD W. REED  
 MR. THOMAS W. REES JR.  
 REYNOLDS METALS COMPANY  
 MR. & MRS. J. GUILFORD RICE  
 MR. & MRS. DANNY CLARK RICH  
 MR. & MRS. JAMES LAVERN RICHEY  
 MR. & MRS. JAMES ROBERT RICKAWAY  
 MR. & MRS. HOWARD H. RIMER JR.  
 MR. & MRS. LESTER LEE RISNER  
 MRS. DELBERT ROBBINS  
 DR. & MRS. WARD BRYCE ROBERSON  
 MR. ARTHUR ROBERTS  
 MR. & MRS. MARVIN H. ROBERTSON  
 MS. BARBARA J. ROBINSON  
 MR. DONALD ROBINSON  
 MR. ROBERT M. ROBISON  
 MR. & MRS. JOSEPH C. ROE  
 MR. & MRS. JOHN L. ROGERS  
 ROHM & HAAS COMPANY  
 DR. & MRS. DAVID EUGENE ROLL  
 MISS SHEILA ANITA ROMINE  
 MR. & MRS. ROBERT ROOT  
 MR. & MRS. MARK STEPHEN ROSSIO  
 DR. & MRS. NYAL D. ROYSE  
 MISS TERESA ANN RUSHTON  
 RYDER SYSTEM CHARITABLE FOUNDATION  
 DR. & MRS. WILLIAM MICHAEL SADLER  
 MR. & MRS. RUSSELL F. SAMMIS



PLAY-BY-PLAY — David Hull, left, of Ft. Recovery, Ohio, and Craig Cheatham of Montgomery, Ala. describe the action of the Harding-Southern Arkansas University basketball game for campus radio station KHCA.

MR. & MRS. JOHN DEXTER SAMMONS  
 MR. & MRS. GARY MARK SAMUELSON  
 MR. & MRS. JAMES ERVIN SANDLIN  
 MR. & MRS. ROY HENRY SAWYER  
 DR. CARL LINCOLN SCHWEINFURTH  
 MR. & MRS. DAVID WEBB SCOBEY JR.  
 DR. & MRS. ROBERT WAYNE SCOTT  
 SEALRIGHT OSWEGO FALLS FOUNDATION  
 SEARCY BUILDERS SUPPLY  
 SEARCY MEDICAL CENTER PA  
 DR. & MRS. JAMES KERN SEARS  
 MR. & MRS. DAVID WILLIAM SEATON  
 MR. & MRS. JOE TOLBERT SEGRAVES  
 MR. & MRS. RONALD WILLIAM SEMANEK  
 MR. & MRS. CLIFFORD E. SHARP  
 MR. & MRS. ARTHUR LLOYD SHEARIN  
 MR. & MRS. PATRICK H. SHEEHAN  
 SHELL OIL COMPANY  
 MR. & MRS. JOHN ANTHONY SHELLY  
 MR. & MRS. ALEX DALE SHELTON  
 MR. & MRS. CLIFFORD LEE SHELTON  
 MR. F. W. SHEPHERD  
 MR. & MRS. BILLY HOWARD SHERRILL  
 MISS GLORIA SHEWMAKER  
 MRS. JOYCE SHEWMAKER  
 MRS. DORTHA SHIRLEY  
 MR. & MRS. DONALD LEWIS SHORES JR.  
 MR. & MRS. WILLIAM H. SHORT JR.  
 MR. & MRS. STANLEY SHU  
 DR. & MRS. SAM L. SHULTZ  
 MR. & MRS. PHILIP KEITH SHUNK  
 MRS. MRYTLE SIMMONS  
 MR. & MRS. O. L. SIMMONS  
 MR. & MRS. TERRY BOYD SIVERD  
 MRS. BOBBY G SKELTON  
 DR. & MRS. BERNARD C. SMITH  
 DR. & MRS. CARROLL W. SMITH  
 MR. & MRS. CHRISTOPHER SMITH  
 MR. & MRS. DOYLE E. SMITH  
 MR. & MRS. JOHN T. SMITH JR.  
 KATHRYN SMITH  
 MR. & MRS. STEPHEN JAY SMITH  
 SMITH REALTY COMPANY  
 MR. & MRS. RALPH K. SMOOT  
 MRS. DIANA SNOW  
 SONIC DRIVE-IN  
 MR. & MRS. CLEO H. SORRELLS  
 SPERRY CORPORATION  
 MR. & MRS. PHILLIP SPRUILL  
 MR. & MRS. HERMAN BUEL SPURLOCK  
 DR. & MRS. DAVID LARRY STAGGS  
 STANDARD OIL  
 MR. & MRS. JIM ERNEST STANLEY  
 MR. JOHN RANDAL STANLEY  
 MR. & MRS. DONALD P. STARKS  
 MR. & MRS. PAUL ALLEN STARKS  
 MR. & MRS. JERREL D. STEVENSON  
 MR. & MRS. C. JOSEPH STORK JR.  
 STOTTS DRUG STORE  
 MRS. ROBERT STREET  
 MR. & MRS. ALBERT PITTMAN STROOP  
 STROTHER ABSTRACT  
 MRS. HAZEL SULLIVAN  
 MR. PAUL CLAYTON SUMMITT  
 MRS. WINONA SUMMITT  
 SUN COMPANY INC.  
 MR. & MRS. ROGER LOUIS SUTHERLIN  
 DR. & MRS. SWAID NOFAL SWAID  
 MR. & MRS. HAMDEN EARLE SWAIN  
 MR. & MRS. JIM SWINK  
 MR. & MRS. ALSTONE L. TABOR  
 DR. & MRS. VAN TATE  
 MR. & MRS. KEVIN W. TAYLOR  
 MR. THOMAS A. TAYLOR

MR. & MRS. WILLIAM H. TAYLOR  
 MR. & MRS. KENNETH PAT TEAGUE  
 TELEDYNE INC.  
 MR. & MRS. JEFFREY GUY TENNYSON  
 MR. R. F. THOMAS  
 MR. & MRS. STANLEY A. THOMAS JR.  
 MR. & MRS. RODERICK E. THOMASSON  
 MR. CHRISTOPHER ALAN THOMPSON  
 DR. EVA MARY THOMPSON  
 DR. & MRS. W. TRAVIS THOMPSON  
 MR. & MRS. TIMOTHY ALAN THRASHER  
 MISS MARY LINDA THURMOND  
 MRS. W. D. THWEATT  
 MR. & MRS. SAMUEL F. TIMMERMAN JR.  
 MRS. ELLA LEE TODD  
 MR. & MRS. C. ROLAND TOMLINSON  
 MR. & MRS. CARROLL TRENT  
 TRINOVA CORPORATION  
 MR. & MRS. JOHN GILBERT TROLLINGER  
 MR. & MRS. J. B. TROTTER  
 MR. & MRS. R. LES TUBB  
 MR. ALVA RAY TYNER  
 MR. & MRS. CHARLES ROBERT UNDERWOOD  
 UNION PACIFIC CORPORATION  
 MR. & MRS. HAROLD A. VALENTINE  
 DR. & MRS. ROY ELDON VANDERPOOL  
 MR. & MRS. JESSE LEE VANHOOSER  
 MR. & MRS. ELVIS LEE VAUGHN  
 MR. & MRS. BILLY D. VERKLER  
 MR. & MRS. RICHARD QUENTIN VETETO  
 MR. JAMES STEVEN WALDEN  
 MR. DAVID THOMAS WALLACE  
 MRS. LAMBERT WALLACE  
 MR. & MRS. JAMES C. WALTERS  
 MR. & MRS. WILLIAM F. WALTERS  
 MR. & MRS. GENE WARD  
 WAREHOUSE FOODS  
 MRS. ROBERT WARNOCK  
 MRS. DADIE WARREN  
 MR. & MRS. WAYNE WARREN  
 MR. & MRS. GENE ALLAN WATERS  
 MR. & MRS. LELAND R. WATERS JR.  
 MR. & MRS. CHARLES DALE WATSON  
 MR. & MRS. ROBERT RAY WATSON  
 MR. WILLIAM R. WAUGH  
 MR. & MRS. HARRY LESLIE WEBB JR.  
 MR. & MRS. CHARLES LESLIE WEEKS  
 DR. & MRS. JOHN M. WEETER  
 MR. & MRS. LEWIS K. WELCH  
 MR. & MRS. ROBERT LEWIS WENNER  
 MR. & MRS. THOMAS LEE WESCHE  
 MR. & MRS. HAROLD ELBERT WEST JR.  
 MR. & MRS. HERMAN IRA WEST  
 MISS ETTA MAE WESTBROOK  
 WESTINGHOUSE ELECTRIC CORPORATION  
 MR. DAVID SCOTT WESTJOHN  
 MR. & MRS. GERALD C. WESTJOHN  
 MR. & MRS. RICHARD VERNON WHALEY  
 MR. & MRS. DALE E. WHITE  
 MR. & MRS. JOHN CAMP WHITE  
 MR. S. D. WHITE JR.  
 WHITE COUNTY PAVING  
 MR. T. L. WIDEMAN  
 MR. & MRS. JAMES RAY WILBURN  
 MISS WILMA SUZANNE WILBURN  
 MR. & MRS. RANDY WILLINGHAM  
 MR. & MRS. A. GEORGE WILSON  
 MR. & MRS. CARL B. WILSON  
 DR. & MRS. HERMAN OLAND WILSON  
 MR. W. H. L. WILSON  
 MR. & MRS. KENNETH WINNETT  
 MR. ROBERT ALVIN WISENER  
 MR. LEONARD M. WOLTMAN  
 MR. & MRS. DOYLE W. WOOD

MR. & MRS. JAMES S. WOODROOF  
 MR. & MRS. DOUGLAS H. WOOTEN  
 MR. & MRS. JAMES LEE WORD  
 MR. & MRS. LUCIAN B. WORK  
 WORLD TRAVEL INC.  
 MR. & MRS. RAY ALVIN WRIGHT  
 MISS LOIS JUNE WYATT  
 MR. & MRS. JAMES O. YINGLING JR.  
 MR. & MRS. GEORGE SUI-SHANG YUE  
 MR. & MRS. ROBERT CARY ZARBAUGH

## Century Club

AAA RENT ALL  
 MR. & MRS. JAMES ABELL  
 ACCENTS FROM B & D  
 MR. & MRS. ALLEN ALTON ADAMS  
 MR. & MRS. GEORGE F. ADAMS  
 MR. & MRS. JOE H. ADAMS  
 MR. & MRS. RONALD JOEL ADAMS  
 MR. & MRS. CECIL B. ALEXANDER  
 DR. & MRS. FRED J. ALEXANDER  
 MR. & MRS. HAROLD DALE ALEXANDER  
 MR. & MRS. HERMAN CLEO ALEXANDER  
 MR. & MRS. WARREN GLENN ALKIRE  
 AMERICAN GEN LIFE & ACCIDENT  
 MR. & MRS. JAMES WILBUR ANDERSON  
 MR. & MRS. JERRY LYNN ANDERSON  
 DR. & MRS. JOEL E. ANDERSON JR.  
 MR. & MRS. ROBERT HOWARD ANDERSON  
 MR. & MRS. HERMAN ARENDALE  
 MR. & MRS. JERRY M. ARMSTRONG  
 MR. & MRS. RICHARD E. ARTHUR  
 MR. LARRY J. AVERETT  
 FAMILY SHOE B & C SHOES  
 MR. & MRS. DENNIS RAY BACON  
 MISS NANCY LOUISE BAILEY  
 MR. & MRS. JAMES E. BAINE  
 MR. & MRS. JEWEL C. BAKER  
 MR. & MRS. W. BRUCE BAKER  
 MRS. AUDEAN LOLA BALDWIN  
 MR. & MRS. JOHN HUGH BANISTER  
 MISS JANET KAY BANTA  
 MR. WILLIAM R. BARDEN  
 DR. & MRS. PATRICK N. BARKER  
 MR. & MRS. VIRGIL GENE BARNARD  
 MR. BARRY WADE BARNES  
 DR. & MRS. RUFUS BIGGS BARTON JR.  
 MR. & MRS. DOUGLAS GRANT BASHAW  
 MR. & MRS. TIMOTHY BRIAN BASS  
 MR. & MRS. TIMOTHY RAY BASSING  
 MR. & MRS. ROBERT LEE BATSON  
 MR. & MRS. TIMOTHY KEVIN BAUR  
 MR. & MRS. PARKER BAWCOM  
 MR. & MRS. VERNON DALE BEACH  
 MR. & MRS. ALTON A. BECK  
 MISS MARY M. BECKETT  
 BECKY'S HALLMARK  
 MR. MIKE BEEBE  
 MR. & MRS. JAMES DAVID BEHEL  
 MR. & MRS. MARK EDWARD BELL  
 MR. WATSON BELL  
 MR. J. F. BERRY SR.  
 MR. & MRS. SAMMIE LEE BERRY  
 MISS REBECCA LOUISE BETTS  
 MR. & MRS. RICHARD WAYNE BETTS  
 MR. & MRS. LARRY MORRIS BILLS  
 DR. & MRS. RONALD JAMES BLACHLY  
 MR. & MRS. JOHNNY W. BLACKWELDER  
 MR. & MRS. BRADEN MONROE BLAIR  
 MR. & MRS. JAMES ROBERT BLEDSON  
 MR. & MRS. JAMES ARTHUR BOBBITT  
 MR. & MRS. PAUL BOCHNIK  
 MR. & MRS. SAMUEL N. BOND  
 MR. & MRS. RICHARD T. BORIS

# Parents Influenced Youngest Trustee's Commitment

By Tim Bruner

If prophets are to live without honor in their home region, then the youngest member of Harding's Board of Trustees, Harry Risinger Jr. of Millington, Tenn., is obviously not a prophet.

Risinger was reared in Searcy and attended both Harding Academy and Harding College, graduating in 1964 and 1968, respectively, from the two institutions. His parents, the late Mr. and Mrs. Harry Risinger Sr., left a profitable refrigeration and air-conditioning business in El Dorado to move to Searcy where their three children could experience Christian education.

At Harding, Risinger met his wife, the former Janice Robinson ('69). The couple has two sons, Matt, 14, and Adam, 13. Both attend — that's right — Harding Academy in Memphis.

The prophet-at-home maxim had long since met its exception in Risinger before he was asked to become a Trustee two years ago. His professional and spiritual leadership through the years in his work at W. R. Grace and Co. and in the Millington Church of Christ offset any difference in age between the young businessman and his more experienced counterparts on the Board.

Risinger, a CPA who holds the MBA from Memphis State University, was elected last year by the W. R. Grace Board of Directors as a corporate vice president. Previously he had served as vice president of the New York-based company's agri-chemical group. Also, Grace sent Risinger to Harvard University's elite Advanced Management School for a three-month program in 1986.

His company's international market and competition found Risinger supervising a variety of Grace corporate needs, including accounting, treasury service, business planning and reporting, credit, internal audit and



**TRUE PRODUCT** — Harry Risinger, the youngest member of the University's Board of Trustees, gives Harding much credit for his growth individually and spiritually, having attended both Harding Academy and college on campus.

design of business information systems.

In his role as deacon at the Millington congregation, Risinger oversees outreach efforts within the community. When he worked as a leader in the church's bus ministry several years ago, 400 to 500 children were brought to worship services and many of the families subsequently participated in Bible studies.

It is in that role as well as his family role that Risinger expresses the greatest amount of satisfaction.

"Part of what I learned from my Christian education at Harding," he explains, "was that those are the most important facts of life — serving God through His church and one's family. That also undergirds my greatest interest in Harding's future, which is to help

the University remain true to her Christian principles and keep rekindled a sense of urgency in spreading the Word."

Risinger traces his feelings back to his roots. "My parents believed so strongly in Christian education that they made adjustments in life to be able to give themselves more fully to their convictions. I can't help but be influenced by that," he says.

"One of my goals is to help see that Harding always emphasizes the spiritual development of the students," he continues. "We need young people who are more concerned with making a commitment to serve the Lord than with financial success.

"Both can be important, but what sets us apart are our priorities. And our priority is

spiritual, not physical or financial. Harding needs to always teach young people to build their lifestyles on their purpose in life, understanding which is the foundation, and then commit to always reaching out to others."

Risinger credits the administration of President Clifton L. Ganus Jr. with steering Harding University successfully through "an era in which such priorities have not always been popular. We could not have asked for a more exemplary presidential record than he has established at the helm of Harding."

Dr. David Burks, president-elect, has the "utmost confidence of those of us who help as Board members to set institutional policies," according to Risinger.

"It is obvious to us that he wants to put the Lord first and become a servant leader," Risinger says of Burks. "On top of that foundation he has built his other talents — intelligence and wisdom — which we think give him the leadership qualities necessary to direct Harding toward its eternal objectives.

"We have developed some outstanding programs with highly visible success, and that's great. But we will not be completing our task if those graduates are not, first, Christians and, secondly, businessmen, educators, doctors, nurses or whatever. That is the ongoing challenge which faces the leadership of Harding University."

With such an appreciation for Harding's purpose and a willingness to put the Lord first in his role as a Trustee, Risinger is not only accepted back in his homeland but needed, welcomed and honored.

Welcomed as he is, Risinger may not be a prophet, but he certainly is profitable for the ongoing success of Christian education at Harding.

MR.&MRS. RICK BORIS  
H. CHESTER BOSTON JR.  
JOHN E. BOSWELL  
MRS. SANDY BOUCHARB  
MR.&MRS. DONALD L. BOWMAN  
MR.&MRS. BUDDY BOYCE  
MR.&MRS. ROGER EUGENE BOYD  
MR.&MRS. D.R. BRADDOCK  
MR. JACK BRAGG  
BRANDON FURNITURE CO. INC.  
MISS NANCY MARIE BREEDLOVE  
MISS RHONDA LYNN BRIDGES  
MR.&MRS. DEE WAYNE BRISTOW  
DR.&MRS. GARY LYNN BROCK  
BROOKSHIRE TIRE  
MR.&MRS. CHET DOUGLAS BROWN  
MISS SUSAN BRYAN  
MR. EUGENE F. BRYANT  
MR. THOMAS M. BRYANT  
MRS. BURNICE BRYLES  
MRS. H. J. BUCKNER  
MR.&MRS. W. LARRY BUFFALO  
MS. MARGARET BUNN  
MR.&MRS. L. CARLTON BURKE  
BURLINGTON NORTHERN FOUNDATION  
MR.&MRS. KENNETH R. BURRESS  
MR.&MRS. CHARLES MACK BURT  
MR.&MRS. DENNIS EDWARD BURT  
MR. RICHARD BRADLEY BURT  
MR.&MRS. JEFFREY JESSE BURTON  
MR.&MRS. CUE W. BUTLER  
MR.&MRS. ROBERT LEE CAISON III  
MRS. D. R. CALLENDER  
MISS LINDA DARNELL CALVERT  
MR.&MRS. EDDIE RAY CAMPBELL  
MISS LINDA KATHRYN CAMPBELL  
MR.&MRS. TOMMY CANTWELL  
MR.&MRS. JIMMY DON CARLILE  
MR. A. L. CARLOCK  
MR.&MRS. RAYMON BYRON CARLOCK JR.  
MR.&MRS. ORVILLE J. CARR  
CARREN'S FLOWERS AND GIFTS  
MR.&MRS. JACK W. CASE  
MR.&MRS. D. L. CASH  
MR. JERRY CAVANEAU

CENTRAL ARK GENERAL HOSPITAL  
MR.&MRS. JACK CHAFFIN  
MR.&MRS. W.A. CHAPIN  
DR.&MRS. CARL WADE CHEATHAM  
MR. LAVERL CHEEK  
DR.&MRS. JAMES B. CHILDS  
CHUCKS TOP SHOP  
ALMA CHURCH OF CHRIST  
EAST CENTRAL CHURCH OF CHRIST  
FAYETTE CHURCH OF CHRIST  
GOODWOOD CHURCH OF CHRIST  
LADIES' BIBLE CLASS CHURCH OF CHRIST  
LAKE VILLAGE CHURCH OF CHRIST  
MURFREESBORO CHURCH OF CHRIST  
OLYPHANT CHURCH OF CHRIST  
PALESTINE CHURCH OF CHRIST  
SLATON CHURCH OF CHRIST  
SPRINGDALE CHURCH OF CHRIST  
ST. CLAIR CHURCH OF CHRIST  
VELVET RIDGE CHURCH OF CHRIST  
MR.&MRS. DAVID M. CLARK  
MR.&MRS. BRADLEY JAY CLARKSTON  
MR.&MRS. HOWARD R. CLAUDE  
MR.&MRS. GREG LEE CLAYTON  
MR.&MRS. L. B. CLAYTON  
MR.&MRS. PHILLIP J. CLEMENTS  
MRS. SHERRY CLEMMONS  
MR.&MRS. KENNETH PAUL CLUTTER  
MR. WAYNE D. COBB  
MR.&MRS. RONALD LEE COBLE  
MRS. B.P. COCHRAN  
MR.&MRS. CHARLES R. COIL JR.  
MR.&MRS. CHARLES PRESTON COILE  
MR.&MRS. GREG COLE  
MR.&MRS. MICHAEL LEE COLE  
DR.&MRS. MICHAEL STEVEN COLE  
MRS. ROGER COLE  
MS. RUTH E. COLE  
MR.&MRS. RANDY COLEMAN  
MR.&MRS. DANIEL DAYTON COLLINS  
COLONY SHOP  
MR.&MRS. WALLACE WAYNE COLSON  
MR.&MRS. ERNEST N. COLUMBUS  
MR.&MRS. DANNY COMPTON  
MR.&MRS. THOMAS LESLIE CONDOS

MR.&MRS. WILLIAM H. CONLEY  
MRS. MAUD CONNOLLY  
MISS JENA CONRAD  
MR.&MRS. KEN COOK  
DR.&MRS. CHARLES MORRIS COOPER  
MR.&MRS. W. C. COOPER  
MR.&MRS. MARCUS EUGENE COPELAND  
MR. RANDOLPH C. CORNELL  
MRS. DONA CORNUTT  
MR.&MRS. ROY COVERT  
MR.&MRS. LUTHER D. COWARD  
MRS. MARGARET E. COX  
MR.&MRS. RICHARD DERRILL COXSEY  
MRS. J.D. CRAFT  
MR. JIM CRAFT JR.  
MRS. EVA LEE CRALLE  
MR. J. T. CRENWELGE  
MR.&MRS. CALVIN ROY CRIM  
MR.&MRS. JIMMIE WAYNE CROCKETT  
MS. MARY E. CROCKETT  
MS. CONSTANCE CROSBY  
DR.&MRS. GAYLE M. CROWE  
BESSIE CRUSE  
MRS. BETTY CUKRY  
MR.&MRS. FRANK B. CURTIS  
MISS JOAN M. DABBS  
MR.&MRS. KEVIN D. DALAFAYE  
MR.&MRS. BOBBY L. DANIEL  
MR.&MRS. JAMES WADE DANIEL  
MR.&MRS. ROBERT H. DAUGHERTY  
MR.&MRS. DOYLE DAVENPORT  
MR.&MRS. SHANNON V. DAVIDSON  
DAVIES ELECTRIC COMPANY  
MRS. BONNIE UPTON DAVIS  
MR.&MRS. GLENN EUGENE DAVIS  
MR.&MRS. JOHN MILTON DAVIS  
MR.&MRS. KIRK WESLEY DAVIS  
MR.&MRS. LYLE EDWARD DAVIS  
MRS. RANDALL DAVIS  
MISS SHERRY LAMARR DAVIS  
DAVIS WESTERN WEAR  
MR. C. A. DAWSON  
MR.&MRS. DAVID ALAN DAWSON  
MS. JOANNE M. DE ANGELIS  
MR.&MRS. BILLY RAY DEAN

MR.&MRS. JAMES R. DEAN  
MR.&MRS. LAWRENCE DEAN  
MRS. GERTRUDE DEESE  
MR.&MRS. HENRY DALE DEETER  
DR.&MRS. GEORGE W. DEHOFF  
MRS. LENA DELL  
MR.&MRS. JOEL E. DICKINSON  
MR.&MRS. RAY DICKSON JR.  
MR.&MRS. GLENN LEE DILLARD  
MRS. WILLIAM L. DILLE  
MR.&MRS. RAY CLAYTON DILLER  
MR.&MRS. BILL J. DISMUKE  
MR. HENRY CULLEN DIXON  
MISS CAMILIA S. DODGIN  
MR.&MRS. PERCY C. DORRIS JR.  
MR.&MRS. TROY PATRICK DORSEY  
DR. MARIBETH DOWNING  
MR. THOMAS BRABSON DRINNEN  
MR.&MRS. DWIGHT DAVID DRISKELL  
DRYER'S SHOE STORE  
MR.&MRS. WILLIAM MATTHEW DUFF  
MR.&MRS. AARON DUNCAN  
CLYDE DUNCAN CARS  
MR.&MRS. MIKE DURHAM  
MISS RUTH DUVAL  
MR.&MRS. DONALD EADS  
MR. STEPHEN BRYAN EADS  
MISS MICHAL LYNN EARNHART  
MR.&MRS. JAMES QUINTON EDMONDS II  
DR. MAX MAURICE EDRINGTON  
MR.&MRS. E. C. EDWARDS  
MISS ROBYN LEIGH EDWARDS  
MRS. RUTH M. EDWARDS  
MR.&MRS. PHILLIP LEE EICHMAN  
MR.&MRS. F. CHARLES ELKINS  
MR.&MRS. ROGER FRANKLIN ELLIOTT  
MR.&MRS. MORRIS RAY ELLIS  
MR.&MRS. GENE A. ELLMORE  
MR. GREGORY GUY EMERSON  
MR.&MRS. DAVID B. ENDY  
MR.&MRS. WILLIAM ENGLAND  
MRS. PAUL ERWIN  
MR.&MRS. HUEL D. EVANS  
MR.&MRS. RANDY EVERETT  
MR.&MRS. ROBERT DENNIS FANT

MR. M. JACK FARMER  
MISS MARLA L. FINLAY  
MR.&MRS. DONALD GENE FINLEY  
MR. RON FINLEY  
FIRST PYRAMID LIFE  
MR.&MRS. ROBERT FISCUS  
MISS LORA LEE FLEENER  
MISS CONSTANCE FORD  
MR.&MRS. LYNDLE FOSTER  
MISS MARY ANN FOWLER  
MR.&MRS. MARVIN DALE FRANCISCO  
MR.&MRS. GARY L. FRAZIER  
MR.&MRS. LARRY WOODS FRENCH  
MR.&MRS. FRED MAYNARD FRIEND  
MR.&MRS. STEVEN E. FROELICH  
FROZEN DELIGHT  
MR.&MRS. AQUILLA FOX FUCHS  
MR.&MRS. DANNY L. FUQUA  
MR.&MRS. WALTER GALE  
MR.&MRS. BILLY GAMMEL  
MR.&MRS. DAVID JOEL GARDNER  
MRS. MINNIE GARDNER  
MR.&MRS. WAYNE WALDEN GARDNER  
MR. RALPH GARLAND  
DR.&MRS. DONALD PAUL GARNER  
MR.&MRS. HOWARD DUANE GARNER  
DR.&MRS. PATRICK HOWARD GARNER  
MR.&MRS. PHILLIP W. GARNETT  
MS. PHYLLIS JANE GARNETT  
MR. JAMES H. GASKILL  
MISS LILLIE FERN GASKIN  
MR.&MRS. THOMAS GASKINS JR.  
MR.&MRS. ROBERT DANNY GERLACH  
MR.&MRS. JAMES FONTAINE GIBSON  
MR.&MRS. STAN GIBSON  
MR. ERNIE RAY GILBERT  
MRS. JAMES TURNER GILLIAM  
MR.&MRS. THOMAS KINZER GILLIAM  
MR.&MRS. PAUL E. GILLIAM JR.  
MR.&MRS. STEVEN E. GINN  
MR. VERNON J. GISS  
MR. BILLY G. GLOVER  
MS. BRENDA L. GOATLEY  
MR.&MRS. LOWELL GOODEN  
MR.&MRS. RICHARD GOODENOUGH

MR. & MRS. CARL B. GOODWIN  
 MR. DONALD C. GOODWIN  
 GOODYEAR TIRE & RUBBER COMPANY  
 MR. & MRS. FRANK H. GORDON  
 MR. & MRS. LUCIAN PAXSON GORDON  
 MR. & MRS. WILLIAM KEITH GOREE  
 MRS. BETTY GOYNE  
 MR. & MRS. DANIEL JOSEPH GRADY  
 MR. & MRS. A. KENT GRAHAM  
 MR. & MRS. STAN EARL GRANBERG  
 MR. & MRS. ROGER B. GRAVES  
 MR. & MRS. DAMON J. GRAY  
 MR. & MRS. ED A. GRAY  
 MR. VERNON E. GRAY  
 GREAT LAKES CARBON CORPORATION  
 MR. & MRS. TIM GREATHOUSE  
 DR. DEE MINTON GREEN  
 MR. & MRS. STANLEY GREEN  
 MR. & MRS. W. J. GREEN  
 MR. & MRS. JOHN DARREL GREENWAY  
 DR. & MRS. MARTIN L. GREER  
 MR. & MRS. STEVEN L. GREER  
 MR. & MRS. JOHN STEVE GRUBBS  
 MRS. DORSIA J. GULLETT  
 MISS BRENDA JO GUNTARP  
 MR. JOE E. GUYER  
 MR. & MRS. LOWELL HAINLINE  
 MISS SARAH HALBROOK  
 MR. & MRS. NORMAN F. HALE  
 MR. & MRS. LOWELL HALL  
 MR. & MRS. MAURICE C. HALL  
 MR. & MRS. TED C. HALL  
 DR. & MRS. WESLEY C. HAMILTON  
 MISS JERAMY ANN HAMMER  
 MR. & MRS. KEVIN NEIL HAMMOND  
 MISS ALEXINE HANKINS  
 MR. & MRS. STEVEN G. HANKINS  
 HARDING UNIVERSITY AGENCY FUND  
 MR. & MRS. ROBERT L. HARE  
 MISS LINDA GRAY HARPER  
 MRS. VIOLA HARRELL  
 DR. & MRS. ALAN WADE HARRIS  
 MR. & MRS. DALLAS H. HARRIS  
 MR. & MRS. KENNY WAYNE HARRIS

MR. & MRS. ROBERT W. HARRIS JR.  
 MR. RICHARD HATFIELD  
 MR. & MRS. GARY HAUGLAND  
 MRS. VIDA HAVENER  
 MR. & MRS. CRAIG HAYES  
 MR. & MRS. FREDRICK EUGENE HAYES  
 MR. & MRS. PAUL HAYNES  
 MR. LAWRENCE HAZELIP  
 MR. & MRS. JAMES LEWIS HEATH  
 MR. & MRS. RON HEDTKE  
 MR. ROBERT BRYAN HELTON  
 MR. & MRS. HUGH WAYNE HEMINGWAY JR.  
 MR. RAY HENDERSON  
 MR. & MRS. OLEN HENDRIX  
 MR. MICHAEL JEROME HENKEL  
 DR. BETTY M. HENLEY  
 MR. & MRS. CLARENCE E. HENNEMAN  
 MR. & MRS. W. TAFT HENRY  
 MR. & MRS. AMOS L. HENSON  
 MISS ELIZABETH IRENE HERREL  
 MISS AUBREY HEWEN  
 MRS. VERDA HIGHTOWER  
 MR. & MRS. DAVID MICHAEL HILL  
 MR. & MRS. RICHARD GALEN HILTON  
 MR. & MRS. RANDY ARTHUR HINER  
 MR. & MRS. KEBEL W. HINKLE  
 MR. WAYMON R. HINSON  
 MR. & MRS. CHARLES BEE HODGE JR.  
 MR. HERBERT HOFFMAN  
 MR. & MRS. DENNIS MICHAEL HOGAN  
 MISS KAREN LYNN HOLLAND  
 MR. & MRS. FRANK ROBERT HOLLOWELL  
 MISS CINDY LOU HOLMES  
 MR. & MRS. ROGER M. HOLROYD  
 MRS. B. L. HOOTON  
 MR. & MRS. JAMES HOPKINS  
 MR. & MRS. MAURICE E. HOPKINS  
 MR. CHARLES R. HOPPER  
 MR. & MRS. JEFFREY THOMAS HOPPER  
 MR. & MRS. KENNETH J. HOURT  
 MR. & MRS. DAVID HOWARD  
 MRS. JAMES T. HOWARD  
 MR. & MRS. JOHN MITCHELL HOWLETT  
 MR. & MRS. ALLEN HOWTON

MR. DAVID HUBBARD  
 MR. JAMES W. HUBBARD SR.  
 MR. & MRS. J. CLIFFORD HUDDLESTON  
 MR. & MRS. JOHN MICHAEL HUDDLESTON  
 MR. MYRON HUDSON  
 MR. JOE HUFFMAN  
 MR. & MRS. PAUL RANDALL HUGHES  
 MR. & MRS. RONALD R. HUGHES  
 MR. & MRS. STEPHEN WAYNE HUGHES  
 DR. & MRS. WALTER NORMAN HUGHES  
 MR. & MRS. LYNDEL N. HURLEY  
 MR. & MRS. DANIEL L. HUTCHERSON  
 INTEL CORPORATION  
 IOWA RESOURCES INC.  
 MR. MICHAEL STEPHEN ISENBERG  
 MR. & MRS. CHARLES EDDIE ISOM  
 MR. & MRS. H. C. ISOM  
 MR. & MRS. BRADLEY DEE JACKSON  
 MR. CHRISTOPHER CARL JACKSON  
 MRS. RANDALL JACKSON  
 MR. & MRS. MICHAEL LYNN JAMES  
 MR. & MRS. RICHARD ALBERT JAMES JR.  
 MR. & MRS. BENNIE L. JAMISON  
 JEFFERSON-PILOT CORPORATION  
 MR. & MRS. JOHNNIE N. JENKINS  
 DR. & MRS. DARRYL L. JINKERSON  
 MS. BERNICE C. JOHNSON  
 DR. & MRS. C. LEONARD JOHNSON  
 MRS. ELOISE JOHNSON  
 MR. & MRS. STEVEN SCOTT JOHNSON  
 MR. & MRS. WAYNE RICHARD JOHNSON  
 MR. & MRS. CARL E. JOHNSTON III  
 MR. & MRS. ALVIS JONES  
 MR. & MRS. JAMES CRAIG JONES  
 MR. & MRS. JAMES D. JONES JR.  
 MR. MIKE JONES  
 STEPHEN B. JORDAN  
 MR. & MRS. A. J. JOSLIN  
 DR. & MRS. LAUREL DARWIN KEICHLINE  
 DR. AGRIPPA S. KELLUM  
 MR. & MRS. RAYMOND TUCKER KELLY  
 MR. & MRS. J. D. KING  
 MR. & MRS. RANDY LEE KING  
 MR. & MRS. RICHARD JAY KING

KING FURNITURE & APPLIANCE  
 MR. & MRS. KENNETH KEITH KINNEAR II  
 MR. & MRS. JERREL MICHAEL KIRKSEY  
 MR. & MRS. JERRY LEE KLEIN  
 MR. & MRS. ARNOLD DAVID KLEMM  
 MISS FLORENCE F. KLEMM  
 MR. WILLIAM KNAPP  
 MR. & MRS. ROBERT DARRELL KNIGHT  
 MR. & MRS. GENE KOKEN  
 MRS. GRACE KOLB  
 MR. & MRS. DONALD CHARLES KUMPF  
 MRS. VAUGHN KYGAR  
 MR. & MRS. JOHN RANDEL LACAZE  
 LACKIE BUILDING CONTRACTOR  
 LACKIE TILE CONTRACTOR  
 MR. LEWIS G. LACY  
 MR. & MRS. KENNETH PHILLIP LAKE  
 MR. & MRS. DANNY LEE LAMB  
 MR. & MRS. DAVID K. LAMB  
 MR. & MRS. GAYLON W. LAMB  
 MR. & MRS. STERLING LANE  
 MR. & MRS. JOHN LASATER  
 MISS PEARL LATHAM  
 MISS MARY ANN LAWRENCE  
 DR. & MRS. JIMMIE DON LAWSON  
 MR. RANDY BRYAN LAWSON  
 MR. & MRS. DOUGLAS A. LECKIE  
 MR. & MRS. HARRY LEHMAN JR.  
 LESLIE JEWELERS  
 MR. WILLIAM BENFORD LEWELLEN  
 MR. & MRS. J. DAVID LEWIS  
 MR. & MRS. NOAH THOMAS LEWIS  
 MR. & MRS. RONALD HERL LEWIS  
 MR. & MRS. LARRY JOE LIGHT  
 MR. & MRS. DAVID R. LILLARD  
 MR. & MRS. ELMORE D. LIMBAUGH  
 MR. & MRS. ROBERT CHARLES LIMBURG  
 LINDSEY AND COMPANY INC.  
 MISS NANCY JANE LLOYD  
 MISS JOLAYNE LODEN  
 MR. & MRS. WILLIAM LONG  
 MR. & MRS. DANNY EARL LOUGH  
 MR. & MRS. RICKY EDWARD LOWE  
 MR. & MRS. WAYNE A. LUALLAN

DR. & MRS. JOE MAC LYNN  
 MRS. CARL F. MADDOX  
 MALLINCKRODT FUND INC.  
 MAM'SELLE SHOPPE  
 MISS LOIS MAPLE  
 DR. & MRS. THOMAS H. MARCROM  
 MR. & MRS. JOE HAROLD MARLIN JR.  
 MR. & MRS. DOY J. MARSHALL  
 MR. & MRS. BOBBY JOE MARTIN  
 MR. & MRS. CHARLES J. MARTIN  
 MR. H. J. MASSIE  
 MR. & MRS. JACK D. MASTERSON  
 MR. & MRS. JAMES K. MATHIS  
 MISS SUSAN KAY MATTOX  
 MR. & MRS. CHARLES D. MAXWELL  
 MR. JOE MAY  
 MR. & MRS. TIMOTHY DALE MAYNARD  
 MR. J. C. MCCAULEY JR.  
 MRS. J. M. MCCAULEY  
 MR. & MRS. GERALD T. MCCALISTER  
 MR. GARY NEAL MCCLANAHAN  
 MR. & MRS. DAN R. MCCLURE  
 MR. & MRS. JOE LEE MCDANIEL  
 MR. & MRS. GARY EDWARD MCDONALD  
 MS. LERA MCDONALD  
 MR. RANDALL PERRY MCDONALD  
 MS. VERA MCDONALD  
 MR. & MRS. BRUCE MCFADDEN  
 MRS. WILMA MCGLAUGHLIN  
 MR. & MRS. TERRY MCGRAW  
 MR. & MRS. HERMAN A. MCHAN  
 MR. & MRS. LARRY FRANK MCKENZIE  
 MR. & MRS. CYRUS BOOTH MCKINNEY  
 MR. & MRS. RANDY HOLMES MCKNIGHT  
 MR. & MRS. BILLY NEWELL MCLAIN  
 MR. & MRS. STEPHEN MCNALLY  
 MRS. HOWARD MCNATT  
 MISS ANNE MARIE MCPIKE  
 MR. & MRS. HENRY LEON MCQUEEN  
 MEAD CORPORATION  
 MR. & MRS. DONALD L. MEREDITH  
 DR. & MRS. PHILIP HAYDEN MERRELL  
 MISS MOLLY MERTZ  
 METROPOLITAN LIFE FOUNDATION

# Harding Connection Comes Naturally For Bell

By Tim Bruner

Pat Bell, managing partner of Ernst and Whinney CPA office in Birmingham, Ala., will take his place among his new colleagues May 8 at his first meeting with the Board of Trustees when the decision-making body convenes for its annual spring meeting.

Usually low-keyed, the 1958 Harding graduate exudes excited anticipation when considering aloud the challenge of his new responsibilities.

"I never envisioned myself as one who would be allowed the privilege of serving in this capacity," he explains. "I've always admired all the members of this Board. It's just a thrill to have an opportunity to join hands with men who have proven themselves as effective as these Trustees.

"Because of my appreciation for their work and for Harding University, with its rich heritage in Christian education, I can't help but anxiously look forward to my first meeting in May."

Bell's relationship with Harding has never been too distant. After graduating in 1958 he attended the University of Arkansas, where he received the MBA in 1959. He and his wife, the former Mary Hamlett ('59), moved to Dallas where he began his 28-year association with Ernst and Whinney, and some of their closest friends there were former classmates at Harding.

In 1965 the Bells moved to Little Rock, where they developed close relationships with a number of loyal Harding family members, including the James Cone family. In 1969 Bell further cemented his ties to Harding by accepting a position on the President's Development Council.

The Bells' oldest daughter, Laura (Mrs. James Dove), extended what was becoming a family tradition of Harding ties by enrolling as a freshman in the fall of 1976.

Graduated in 1980, she is now in her second year as a student at the University of Tennessee Dental School in Memphis.

The fall after Laura graduated, second daughter Lizabeth enrolled. Now Mrs. Michael Brumley, she was graduated in 1984 and is now a Ph.D. candidate in biochemistry at the University of Mississippi-Jackson. (The Brumleys have a new son, Michael Brandon, born March 18, making the Bells first-time grandparents.)

"When we were students at Harding," Bell notes, "we studied under people who experienced a richness in life that was the blend of academic training and Christian service. That perspective, that sense of balance about success, was a principle we wanted our children to learn, and where better for them to do so than where we had witnessed it?"

"To accomplish that," he continues, "we began a small savings plan when they were small, earmarked for their future Christian education at Harding. It was by no means staggering, but by the time they got old enough to use it, it helped. But perhaps more significantly, it solidified a family goal for our children to have that experience. It became a priority early on."

The third Bell daughter, Katy, is a junior at Mountain Brook High School in Birmingham and expects to be a member of Harding's Class of 1992.

"With two of our children attending and another planning to," Bell adds, "it has not been difficult to maintain extremely close ties to Harding."

Those close ties, according to Bell, will make his Board responsibilities "even more fulfilling, because of my sense of gratitude to the school for what it has meant to our family."

Challenging is another way Bell describes the way he looks at his Trustee role.

"This is an important time in Harding's history," he explains. "A transition time can be a time of concern for many institutions. Fortunately, I have the honor of working with men who share the mutual belief that Harding's principles provide the base, and that administrators and Board members then build upon that.

"President (Clifton L.) Ganus has built a strong school, leaving a tremendous example of the pursuit of excellence for Dr. (David) Burks to build upon even further. We have full confidence in the president-elect and respect his ability to lead us to even

greater levels of Christian service as more and more doors of opportunity are opened."

With his Harding background, his continued close ties and his family approach to Christian education, Bell knows well the state of affairs at Harding and the challenges awaiting the new administration and a new Board member.

"There couldn't be a better or more exciting time to become a new, closer member of the Harding family," he says.

Nor, based on the Board's recommendation, could there be a better person to become one.



NEW ON BOARD — Pat Bell, the newest member of the Board of Trustees, proudly shows off the skyline of Birmingham, Ala., where he makes his home. (Photo by Tim Bruner)

MR. CLYDE M. MILLER  
 MR. & MRS. J. HALE MILLER  
 MR. & MRS. JULE L. MILLER  
 MR. & MRS. BLAIR G. MILLS  
 MR. ROGER O. MILLS  
 MR. & MRS. BILLY H. MILLSPAUGH  
 MR. & MRS. JERRY WAYNE MITCHELL  
 MR. & MRS. JAMES H. MONG  
 MS. BEBE JEAN MONTGOMERY  
 MISS MARTA CAROL MONTGOMERY  
 MR. & MRS. MICHAEL G. MONTGOMERY  
 MISS VALDA FAYE MONTGOMERY  
 MR. & MRS. MICHAEL STEVEN MOORE  
 MR. & MRS. NORMAN DAVIS MOORE  
 MR. & MRS. BILLY REX MOORER  
 MR. EDWARD L. MORRIS  
 MRS. HUGH MORRIS  
 MR. & MRS. RAYMOND S. MORRIS  
 R B MORROW  
 MISS JANET RENEE MORTHOLE  
 MR. & MRS. JOSEPH R. MORTON JR  
 MR. WADE ALAN MOSHIER  
 MR. & MRS. BERT MULLENS  
 MR. & MRS. THOMAS F. MURRAY  
 MRS. ELIZABETH P. MURRY  
 DR. & MRS. THOMAS CLAY MYERS  
 MR. & MRS. TAKAHARU NAKANO  
 MR. & MRS. A. V. NASH  
 MR. BARRY DALE NEAL  
 MR. & MRS. HOWARD NEITZERT  
 MR. & MRS. ROGER NEU  
 MR. & MRS. JULIUS NICHOLS

MR. & MRS. CHARLES E. PATTON  
 MR. O. JOHN PAYNE  
 MR. & MRS. RICHARD EDWARD PECK  
 MS. STELLA PEEBLES  
 J. C. PENNEY COMPANY INC.  
 MR. & MRS. EDWARD LEE PENNINGTON  
 MR. & MRS. WILLIAM H. PERKINS  
 MR. & MRS. JEFFREY ALAN PERRY  
 PERSON FURNITURE COMPANY  
 MR. & MRS. JOHN CLARK PETTIT  
 MR. & MRS. JERRY RAY PHILLIPS  
 MR. & MRS. ROGER A. PICKENS  
 MR. & MRS. FRED PICKER JR  
 MR. ROBERT PIERCE  
 MISS CATHY CAROLYN PIGG  
 MR. & MRS. PAUL MARTIN PITT  
 DR. & MRS. RICHARD WAGNON POE  
 MR. & MRS. R.C. POLK  
 MR. & MRS. GLENN E POLLARD  
 MR. ODELL POLLARD  
 MR. & MRS. JERRY DEAN PORTER  
 DR. & MRS. WALTER PORTER  
 MR. & MRS. ERNEST E. POTTER  
 MR. & MRS. RALPH CLAYTON POWELL JR.  
 MRS. EVA POYNOR  
 MR. MARSHALL PRIEST  
 MR. & MRS. MICHAEL EUGENE PURDOM  
 MRS. GRACE RAMSEY  
 MR. & MRS. EDWARD LEE RANDLE  
 MRS. ADDIE RAY  
 MR. CHESTER REAL  
 GEO J. RECORD SCHOOL FOUNDATION

SAFECO INSURANCE COMPANIES  
 MR. & MRS. DONALD E. SANDERS  
 MR. WILLIAM N. SANDERS  
 MISS ALMA LUCILLE SANDERSON  
 MR. & MRS. WALTER C. SANDERSON JR  
 MR. & MRS. JOHN M. SANSOM JR.  
 MR. KEVIN SARTIN  
 MR. JAMES C. SAVAGE  
 MR. & MRS. WYATT SAWYER  
 MRS. PAM SCHENKEL  
 MR. JOHN M. SCHRADER  
 MR. JAMES F. SCOTT  
 MR. & MRS. TIMOTHY RAYMOND SCOTT  
 MR. & MRS. TRUMAN LAVERNE SCOTT  
 MR. & MRS. JOHN ROBERT SCROGGINS  
 SEARCY FROZEN FOODS  
 MISS ELIZABETH CLINE SEARS  
 MR. & MRS. GERALD V. SELL  
 MR. E. A. SELLERS  
 WILLIAM C. SESSION INSURANCE  
 MR. & MRS. KENNETH ROBERT SEWELL  
 MR. MARTIN PAUL SEWELL  
 MR. & MRS. BILL SHAFFER  
 MR. ROGER A. SHAKE  
 SAM SHANKLIN  
 MR. & MRS. VARON J. SHANKLIN  
 MR. & MRS. WAYNE MORRIS SHELTON  
 MR. & MRS. RICHARD A. SHERMAN  
 SHERWIN-WILLIAMS  
 SHERWIN-WILLIAMS COMPANY  
 DR. & MRS. JAMES E. SHEWMAKER  
 MISS MARY RUTH SHOCK

MR. TONY LEE STEWART  
 MRS. T. N. STITES  
 MR. & MRS. WILLIAM E. STOKES SR.  
 MRS. MADELINE STONE  
 MR. & MRS. DAVID E. STOTELMYER  
 DR. & MRS. EDWIN KEITH STOTTS  
 MISS MARY STREET  
 MRS. BOBBIE C. STREULI  
 MR. ROBERT STUART  
 MR. & MRS. JOHN M. SULLIVAN  
 DR. & MRS. W. RUSSELL SUMMERS  
 MR. & MRS. JERALD DEAN SYKES  
 MR. & MRS. JAMES F. TALKINGTON  
 MR. & MRS. JON TATE  
 MR. & MRS. ALAN RAY TAYLOR  
 MR. & MRS. JOE TAYLOR JR  
 MR. & MRS. JOSEPH KELSEY TAYLOR  
 MR. W. J. TAYLOR  
 TENNECO INC.  
 MR. ARTHUR BOUTELLE TENNEY  
 MR. & MRS. SCOTT H. TENNYSON  
 MR. & MRS. B. HENRY TERRILL  
 MR. GORDON L. THOMAS JR.  
 MR. & MRS. HOMA THOMAS  
 MISS CAROL ANN THOMPSON  
 MR. & MRS. GEORGE WILLIAM THOMPSON JR  
 MR. & MRS. J. B. THOMPSON JR.  
 MR. & MRS. JAMES SCOTT THOMPSON  
 MR. & MRS. JAMES T. THOMPSON  
 MR. & MRS. TED THOMPSON  
 MR. WINFRED T. THOMPSON  
 DR. & MRS. BILLY JOE THRASHER  
 MS. MARY THRELKELD  
 MR. & MRS. ENOCH B. THWEATT JR.  
 MR. & MRS. OLIE B. TILLERY  
 MR. GERALD M. TOMLINSON  
 MR. & MRS. JACK TOMPKINS

TRAVELERS CORPORATION  
 MR. & MRS. JAMES B. TRIBBLE  
 MR. & MRS. JOHN T. TROUT  
 MR. & MRS. ROBERT WOOD TURNBOW  
 DR. & MRS. EVAN ULREY  
 MR. & MRS. STANLEY JAY VALENTINE  
 MR. & MRS. WILLIAM E. VAUGHAN III  
 MR. LESLIE W. VAUGHN JR.  
 MR. & MRS. LAMAR VINSON  
 MR. & MRS. VINCENT B. WADDY  
 MR. & MRS. BERNARD WAITES  
 MR. JOHN D. WAITES  
 MR. & MRS. WILLIAM MATHIAS WAITES  
 MR. & MRS. JAMES F. WAKE  
 MR. & MRS. JOE R. WALDROP  
 MR. J. U. WALKER  
 MR. & MRS. JAMES RICHARD WALKER  
 MR. & MRS. WIMON B. WALKER  
 MISS BETSY HAYNES WALKUP  
 MR. GLENN RAY WALL  
 MR. & MRS. BRATTON WALLACE  
 MR. & MRS. GEORGE W. WALLINGFORD  
 MR. & MRS. TONY WALTON  
 MR. & MRS. JAMES BRYAN WARREN  
 MR. MURRAY EDWIN WARREN  
 MR. & MRS. G. PHIL WATKINS  
 JOHNNY WATSON  
 MR. & MRS. PHILLIP C. WATSON  
 MR. & MRS. VIRGIL THEOPHILUS WEARE  
 DR. LARRY WEATHERS  
 MR. E. A. WEBB  
 MARY LINN WEBB  
 MR. & MRS. WILLIAM STANLEY WEBB  
 MR. & MRS. CLARY H. WELBORN  
 MR. & MRS. GEORGE W. WELKER  
 MR. & MRS. WILLIAM BREWER WELLS  
 MR. & MRS. DAVID A. WESELIUS  
 MR. & MRS. EDD WEST  
 MR. & MRS. LEONARD J. WEST  
 MR. & MRS. GRANVILLE B. WESTBROOK  
 WESTVACO  
 DR. & MRS. RONALD A. WHEELER  
 MR. & MRS. CHESLEY LEON WHITE JR.  
 MR. & MRS. EDWARD WHITE  
 WHITE COUNTY VIDEO  
 MR. & MRS. RONNIE GLENN WHITFIELD  
 DR. & MRS. THOMAS CLARK WHITFIELD  
 MR. & MRS. DANIEL P. WHITTY  
 MR. & MRS. JERRY EDWARD WHITWORTH  
 MS. HELEN S. WILKERSON  
 MR. & MRS. JOE WILLHITE  
 MR. & MRS. ALVIN C. WILLIAMS  
 MR. & MRS. GARETH WILLIAMS  
 MR. & MRS. JACKIE DEAN WILLIAMS  
 MR. MARK ALLAN WILLIAMS  
 MR. & MRS. RANDALL S. WILLIAMS  
 MR. & MRS. ROGER G. WILLIAMS  
 MR. & MRS. CECIL PAUL WILSON III  
 MR. & MRS. GEORGE BRENT WILSON  
 MR. & MRS. MURREY W. WILSON  
 MISS AMANDA CLAIRE WINZER  
 MR. & MRS. DANNY WOOD  
 MR. JIM WOOD  
 MR. & MRS. STEVEN W. WOODHOUSE  
 MR. & MRS. JAMES CHARLES WOODSON  
 MR. & MRS. STEPHEN BRUCE WOOLEY  
 MR. & MRS. DEWEY L. WORD  
 MR. & MRS. BILLY STEVEN WRIGHT  
 MR. & MRS. DANIEL LEE WRIGHT  
 MR. & MRS. DAVID W. WRIGHT  
 MISS DEBRA ELAINE WRIGHT  
 MR. & MRS. JACK C. WRIGHT

MR. & MRS. JERRY LYNN WRIGHT JR  
 MR. & MRS. KENNETH W. WRIGHT  
 MR. & MRS. JON MARK WRYE  
 MR. W. REAGAN YARBROUGH  
 MR. & MRS. CURTIS YATES  
 MR. & MRS. JOHN LAYNE YELDELL  
 MISS JANINE LYNN YOUNG  
 MR. & MRS. ROBERT YOUNG  
 YOUNGS WHOLESALE TIRE  
 MR. & MRS. STEVEN PAUL ZIMPFER  
 MISS DONNA GRACE ZINSER

## Harding Friends

A & W ROOT BEER  
 MR. & MRS. EUGENE S. ABERNATHY  
 MR. & MRS. GARY LAYNE ADAMS  
 MR. & MRS. MICHAEL STEPHEN ADAMS  
 ALABAMA POWER COMPANY  
 MR. & MRS. RANDAL MARK ALBERS  
 MR. BRENT DAVID ALEXANDER  
 MR. & MRS. ERWIN W. ALKIRE  
 MR. & MRS. AMOS LOWELL ALLEN  
 DR. & MRS. C. LEONARD ALLEN  
 MR. & MRS. JIMMY HOWARD ALLEN  
 MR. PAUL DAVID ALLEN  
 MR. & MRS. RODNEY DIRK ALLISON  
 MR. & MRS. JACK ALSOBROOK  
 MRS. VIRGIE ALTMAN  
 AMERICAN MEDICAL INTERNATIONAL INC.  
 MISS REBECCA JEAN AMOLE  
 MR. & MRS. JAMES M. ANDERS  
 MS. MARY ELIZABETH ANDERSON  
 MR. & MRS. GARY DALE ANDREWS  
 MS. ALPHA B. ARMSTRONG  
 MISS CHERYL ANN ARNOLD  
 MR. & MRS. JACK WILLIAM ARNOLD  
 MISS JACKIE SUE ARNOLD  
 MR. WILLIAM ASKEY  
 MR. & MRS. JERRY LEE ATKINSON  
 MR. & MRS. STEVEN MAX AWTRY  
 DR. & MRS. FINIS BAILEY  
 MR. ROBERT SIDNEY BAIN JR.  
 MR. & MRS. O. P. BAIRD  
 MR. & MRS. W. DAVID BAIRD  
 DR. & MRS. CARL EARL BAKER  
 MR. & MRS. PHILLIP RANDALL BAKER  
 MRS. RANDY BAKER  
 MR. SAMUEL T. BAKER  
 MR. & MRS. LARRY JOE BANKSTON  
 MRS. RAYMOND BARDEN  
 MR. & MRS. BILLY BARNES  
 MISS MARGARET J. BATEY  
 MR. & MRS. CHARLES L. BAUGH  
 MR. & MRS. ELDON H. BEARDEN JR  
 MR. ROGER KEVIN BECK  
 BENEFICIAL INSURANCE AGENCY  
 MR. & MRS. DAVID BRUCE BENNETT  
 MR. & MRS. MICHAEL BENNETT  
 MR. & MRS. SHERRILL BENNETT  
 MR. DON CARLOS BENTLEY  
 MISS MARY JANE BENTLEY  
 MR. & MRS. VIRGIL TEMPLE BENTLEY  
 MR. & MRS. J W BEST  
 MR. & MRS. RODNEY BRYAN BETTS  
 MR. & MRS. JAMES T. BIGGERS  
 MRS. THELMA BILLINGS  
 MR. C. L. BILLINGSLEY  
 MR. & MRS. MICHAEL DOUGLAS BINNS  
 MISS LAVONNE BLACKMAN  
 MRS. MARY BLANTON  
 MR. & MRS. JAMES A. BLEVINS  
 MR. & MRS. WENDELL H. BLOOMINGBURG  
 MR. & MRS. RONALD L. BOATWRIGHT  
 MR. & MRS. NED THOMAS BOAZ  
 MR. & MRS. THOMAS E. BOAZ  
 MR. & MRS. RICHARD BOERSMA  
 MRS. NORA LEE BORDEN  
 MISS KATHRYN BOWERS  
 MR. & MRS. REUBEN LUTHER BOX JR.  
 MR. & MRS. VERNON L. BOYD  
 MR. & MRS. JOSEPH LOWELL BOZARTH  
 MR. & MRS. ROBERT L. BRACKETT  
 MRS. LOUISE BRADFORD  
 MR. & MRS. CHARLES WAYNE BRADLEY  
 MR. & MRS. TERRY CHARLES BREEDLOVE  
 MRS. ROSEMARY O. BRENNER  
 MR. & MRS. NORVIN WAYNE BREWER  
 MR. & MRS. GLEN A. BRIGGS  
 MISS MARIAN LOUISE BRIM  
 MS. MARIE BRINN  
 MR. & MRS. JAMES BARRY BRISTOL  
 MR. & MRS. JOHN BRITTAIN  
 MISS CHRISTY A. BROADAWAY  
 MR. CLAUDE R. BROCK  
 MR. & MRS. OLIN DWIGHT BROOKS  
 MR. & MRS. REECE M. BROOKS  
 MR. & MRS. WENDELL WRIGHT BROOM JR.  
 MR. CLYDE E. BROTHERS JR  
 DR. & MRS. BILLY JOE BROWN  
 MR. & MRS. GILES LOREN BROWN  
 MR. & MRS. LARRY STEVEN BROWN  
 MR. & MRS. RUDOLPH BROWN  
 MR. & MRS. WILLIAM LORAN BROWN  
 MS. BARBARA CAROL BRUIELLY  
 MR. BOYD BRYAN  
 MR. & MRS. JOSEPH DANIEL BRYANT  
 MISS SARA JO BRYANT  
 MR. BRADLEY A. BUCHMAN  
 MISS LISA CAROL BUFORD



*REFRESHMENTS — Nursing seniors Kellee Blickenstaff, Julie Smith and Joyce Breshears take a break at the Sigma Theta Tau campus seminar for nurses and nursing majors when 10 new inductees were added to the honor society.*

MR. & MRS. TIMOTHY ROBERT NICHOLS  
 MRS. ROBERT L. NICKS  
 MR. LUCIAN DWIGHT NOBLE  
 SAMUEL ROBERTS NOBLE FOUNDATION  
 NOBLE MOTEL  
 MR. H. A. NORRIS  
 DR. & MRS. KENNETH TIMOTHY NORTH  
 MISS JACQUELINE R. NORTHCUT  
 MR. RALPH NUCKOLLS  
 MR. WILLIAM EDGAR O'DANIEL JR.  
 DR. & MRS. MIKE ELKINS O'NEAL  
 MR. & MRS. HANK MITCHELL OAKES  
 OAKLEY GARAGE  
 MR. & MRS. DELMER DOUGLAS ODELL  
 MR. & MRS. OLEN D. ODEN  
 MR. & MRS. MARK J. OGDEN  
 MR. OWEN DWIGHT OLBRICHT  
 MR. & MRS. DEAN KENDRICK OLIVER  
 DR. & MRS. RONALD T. OLIVET  
 MR. & MRS. GLENN CLYDE OLNEY  
 MR. & MRS. JAMES GLENN OLREE  
 MR. & MRS. LARRY LUDWICK OLSEN  
 MR. & MRS. BILL OSBORNE III  
 MR. EDWARD CHARLES OSWALD  
 OTASCO  
 MR. & MRS. CLYDE WALTER OWEN  
 MRS. DOLIE W. OWENS  
 MISS ANN LOUISE PACE  
 MR. & MRS. DALE MARTEL PACE  
 MR. JOSEPH S. PACE  
 MR. & MRS. WILLIAM O PACE  
 MR. & MRS. MARK AUSTIN PARKEY  
 DR. & MRS. MICHAEL CRAIG PARKEY  
 MR. & MRS. THOMAS S. PARSONS  
 MISS KATHRYN KAY PARTAIN  
 MR. & MRS. PATRICK R. PATTERSON

MR. & MRS. GREGORY N. RECTOR  
 RED RIVER PACKING COMPANY INC.  
 MR. J. C. REDD  
 MR. & MRS. ORPHUS REDDELL  
 MR. & MRS. BOB REEDER  
 MR. & MRS. GEORGE BRYAN REEVES  
 MR. & MRS. GEORGE LYNN REEVES  
 MISS REBECCA ELISE REID  
 MR. & MRS. T.E. RENAUD  
 MR. & MRS. DAVID ERNEST REVES JR.  
 MR. & MRS. KEVIN R. REYNOLDS  
 MR. & MRS. T. G. REYNOLDS  
 MR. & MRS. SCOTT ALAN RICHARDS  
 MR. & MRS. DENNIS DEAN RINE  
 MR. & MRS. I. J. ROARK  
 MISS KARIN LESLIE ROBBINS  
 MR. & MRS. CLIFTON D. ROBERTS  
 MISS ROBYN LYNN ROBERTSON  
 MR. & MRS. CARL W. ROBINSON  
 MR. NOBEL ROBISON  
 MR. & MRS. PAUL DOUGLAS ROBISON  
 MR. & MRS. JOSEPH J. RODRIGUEZ  
 MR. & MRS. HARRY EDWARD ROE  
 MR. & MRS. EMORY ALAN ROGERS  
 MR. & MRS. OLIVER ELMO ROGERS  
 MR. & MRS. VERNON ROGERS  
 MR. & MRS. SIDNEY G. ROPER SR.  
 JOHN C ROSEMERGY  
 MR. & MRS. SAMUEL KILLGORE ROSS  
 MR. & MRS. JOHN ROSSIO  
 MR. & MRS. EDMUND J. ROTHWELL  
 MR. WILLIE ROWE  
 MR. & MRS. WOODIE NATHAN ROWE  
 ROYAL INSURANCE  
 DR. & MRS. THOMAS L. ROYSE  
 DR. & MRS. WILLIAM RYAN

MR. & MRS. LEWIS EDWARD SHORT  
 DR. KEN SHOWALTER  
 DR. & MRS. VERNIE KENNETH SHRABLE  
 MR. & MRS. KENT D SIEBOLD  
 MR. & MRS. KURT BARRY SIMMONS  
 MR. & MRS. TIMOTHY M. SIMMONS  
 MRS. G. H. SINELE  
 MR. & MRS. J. R. SINK  
 MR. JEFFREY E. SISSOM  
 MR. & MRS. WOODY LEON SIZEMORE  
 J CARL SLATE  
 MR. & MRS. JOSEPH TITUS SLATTON  
 MISS LUDENE SLATTON  
 MR. & MRS. BILLY RAY SMITH  
 MR. & MRS. COY D. SMITH  
 MR. & MRS. DAVID BRUCE SMITH  
 MISS DEBORAH GAIL SMITH  
 DR. EUGENE SIDNEY SMITH III  
 MR. & MRS. EVERETT SMITH  
 MR. & MRS. GARY LYNN SMITH  
 MR. & MRS. JAMES MICHAEL SMITH  
 MR. & MRS. JEFFERSON FOSTER SMITH  
 MR. JERRY FOSTER SMITH  
 MISS KAY LORRAINE SMITH  
 MISS MARY KATHRYN SMITH  
 MR. & MRS. MICHAEL J. SMITH  
 MR. & MRS. TERRY S. SMITH  
 MR. & MRS. WILLIAM STEPHEN SMITH  
 ROBERT SNEED  
 MR. & MRS. JIMMY DELANE SPEER  
 MR. & MRS. TATUM R. STACY  
 MR. & MRS. RALPH L. STARLING  
 STARLITE DONUT & BAKE SHOP  
 MR. & MRS. HOWARD W. STEIN  
 MR. CECIL STERLING  
 DR. & MRS. WILLIAM CLARK STEVENS

MR. & MRS. CHRIS RAYMOND BULLARD  
MR. & MRS. RICHARD L. BULLOUGH  
MR. & MRS. PETER WAYNE BUMPASS  
DR. & MRS. GRAHAM BENNETT BURCHAM  
MR. & MRS. RODNEY CORNELIUS BURKE  
MR. & MRS. W. LESLIE BURKE  
MR. & MRS. THOMAS BURKETT  
DR. & MRS. BRADFORD BURNETTE JR.  
MR. & MRS. KENNETH WADE BURTON  
MR. & MRS. STEVE BUSHKUH  
DR. LUCAS BYRD  
MR. & MRS. M. B. CAMP  
MR. & MRS. DAVID RAY CAMPBELL  
MR. & MRS. PAUL ELVERETT CANTRELL  
MR. & MRS. JOHN TAYLOR CARR  
MISS PEGGY SUE CARROLL  
MS. LINDA CARTER  
MISS LINDA CAROL CASH  
MISS WINONA GAYLE CAVE  
MR. & MRS. GREGORIO CERMINARA  
MR. & MRS. WALTER M. CHADWICK  
MR. & MRS. RONALD N. CHASE  
MR. & MRS. DAKREL EDWARD CHAVEZ  
MISS PATRICIA ANN CHEATHAM  
MR. LEON CHILDRESS  
MR. & MRS. HERBERT E. CHINWORTH  
MR. & MRS. JON M. CHISM  
MR. & MRS. HOWARD E. CHRISTIAN  
BENTONVILLE CHURCH OF CHRIST  
COMO CHURCH OF CHRIST  
LICKING CHURCH OF CHRIST  
PERNELL CHURCH OF CHRIST  
MR. & MRS. CHET R. CHURCHILL  
MR. ROBERT JOE CHURCHMAN  
MR. & MRS. FLOYD W. CLARK JR.  
MR. & MRS. HARRY CLARK JR.  
MR. & MRS. LEWIS L. CLARK  
MR. MICHAEL MURRY CLEM  
MR. STEPHEN VAUGHN CLEMENS  
DR. & MRS. CHARLES DOUGLAS CLOUD  
MR. & MRS. DARRELL COBB  
MR. & MRS. JOHN P. COGBURN  
MR. & MRS. CHARLES R. COIL JR.  
MRS. J. M. COLLINS  
MR. & MRS. ROGER LEE COLLINS  
MR. & MRS. ROGER THOMAS COLVIN  
CONVERSE INC.  
MR. JOSEPH COOK  
MRS. LOUISE COOK  
MR. & MRS. THOMAS EARL COOK JR.  
MR. JOHN V. COPELAND JR.  
MR. & MRS. RONALD R. COPELAND  
MR. S. R. COPELAND  
MR. & MRS. D. E. CORNELL  
MR. & MRS. RICHARD CORUM  
MR. & MRS. D. G. COSTON  
MRS. SUE ELLEN COTTINGHAM  
MR. W. E. COUCH  
MR. & MRS. RAY COULSON  
MR. & MRS. DAVID EVERETT COX  
MR. & MRS. EVERETT HALL COX  
MR. JESS L. COX  
MR. & MRS. W. J. COX  
DR. & MRS. WILLIAM L. CRABTREE  
MR. & MRS. JERRY DON CRAWFORD  
MR. & MRS. ROBERT B. CROMPTON  
MR. & MRS. LARRY J. CRONE  
MR. HERBERT CROSTHWAIT  
MR. & MRS. BRODIE CROUCH  
MR. & MRS. DAVID C. CUNNINGHAM  
MRS. ELYERA M. CURLESS  
MR. & MRS. JOHN ALBAN CURTIS  
MR. & MRS. JAMES T. DACUS  
MR. & MRS. ROBERT C. DANIEL  
MR. & MRS. KENNETH DARNELL  
MR. & MRS. JOSEPH WILLIAM DARRAH  
MRS. FANNIE DASHER  
MR. & MRS. C. C. DAUGHERTY  
MR. & MRS. LARRY ALLEN DAUGHETY  
MR. ODALE DAVENPORT  
DR. & MRS. JEFFREY WILLIAM DAVIES  
MR. GEORGE H. DAVIS  
MRS. NANCY DAVIS  
MR. & MRS. PHILLIP LEE DAVIS  
MR. & MRS. ROY W. DAVIS  
MR. & MRS. WILLIAM V. DAVIS  
MR. & MRS. J. C. DEAN  
MR. & MRS. DONNIE DEES  
MR. & MRS. ROBERT W. DEESE  
MISS SHEILA GAYE DESLAURIERS  
MR. & MRS. RONALD W. DICKEN  
MR. & MRS. WAYNE A. DICKERSON  
MR. & MRS. ROYCE LEE DICKINSON JR.  
MR. DAVID W. DILDINE  
MR. & MRS. MARK LESLIE DILLARD  
MR. & MRS. GEORGE RUSSELL DILLIN  
MR. TERRY LEE DINTERMAN  
MRS. LOTTIE DINWIDDIE  
MR. & MRS. RALPH TALMADGE DIXON JR.  
MR. & MRS. RODNEY M. DOLLINS  
MR. & MRS. KENNY LARUE DORSEY  
MR. & MRS. LINDELL RAY DOTY  
MR. & MRS. HERMAN E. DOUGLAS  
MRS. B. S. DOWNING  
MR. & MRS. BOB DOWNING  
MRS. MAX E. DUER SR.  
MR. RONNIE S. DUER  
MR. & MRS. RODGER W. DUNCAN  
MR. & MRS. JOHNNY DUNLAP  
MR. & MRS. EDDIE DURHAM

MRS. SYLVIA DURHAM  
MR. & MRS. SAM P. DURRANCE JR.  
MR. & MRS. LARRY JOE DYKES  
MR. & MRS. DOYLE F. EARWOOD  
MR. & MRS. JAMES CURTIS ECKERBERG  
DR. & MRS. WILLIAM LOUIS ECKSTEIN  
MR. & MRS. EARL EDWARDS  
MRS. LEOTA EDWARDS  
MR. & MRS. ROBERT C. EDWARDS  
MR. & MRS. RICK DONALD ELDRED  
MR. & MRS. DAVID TILLMAN ELLIOTT  
MRS. LEWIS ELY  
MR. & MRS. JAMES A. ENGLAND  
MR. & MRS. DAN W. EUBANKS  
MR. MARK STANLEY EUBANKS  
MR. & MRS. ARTHUR DOUGLAS FAIRLEY  
MR. & MRS. CARL R. FAITH  
MR. & MRS. EDWARD PAUL FARRAR  
MR. & MRS. LOVELL FERGUSON  
MR. & MRS. CLIFFORD GENE FERREN  
FIDELITY UNION LIFE INS.  
MR. & MRS. DAVID LEE FINCHER  
MR. & MRS. TONY FINLEY  
MR. & MRS. MARK KEVIN FINN  
DR. & MRS. TED J. FISH  
MR. WENDELL E. FISH  
MR. & MRS. CHARLES R. FITZGERALD  
MR. & MRS. SENAN FITZMARTIN  
DR. & MRS. HOWARD F. FLIPPIN  
MR. & MRS. DAN WARREN FLORENCE  
MR. & MRS. GUY FORD  
DR. & MRS. JAMES L. FORGASON  
MR. KENNETH H. FOWLER  
MR. REX B. FOWLER  
MR. & MRS. RICHARD TILDEN FOWLER  
MR. & MRS. WILLIAM EUGENE FOWLER  
DR. & MRS. LOYD D. FRASHIER  
MR. & MRS. FRANK H. FREESE  
MR. & MRS. JOHN FRENCH  
MR. & MRS. JOHN J. FRIEDMAN  
MR. & MRS. ANDREW GRAF FULLER  
MR. & MRS. JOHN FURGASON  
MR. & MRS. JOHN GANN  
MS. GLENNA GARNER  
MR. & MRS. JACK GARNER  
MR. & MRS. KENNETH WAYNE GARNER  
MISS KELLEY ANN GARRISON  
MR. & MRS. DAVID B. GAUNTLETT  
MR. ALLEN MICHAEL GAUTHIER  
MR. & MRS. LOYD WAYNE GENTRY  
MR. & MRS. STEVE GERMAN  
MISS DEBORAH RAMELLE GIBBS  
MR. & MRS. JOHN DAVID GIBSON  
MR. & MRS. DON GILBERT  
MR. & MRS. RANDALL LEE GILL  
MR. & MRS. TRACY EDWIN GILL  
MR. & MRS. DANIEL ALLEN GILLET  
DR. & MRS. BOBBY JOE GILLIAM  
DR. & MRS. DAVID LEWIS GILLIAM  
MR. & MRS. JOSEPH MANLY GILPIN  
MRS. A. Z. GIPSON  
MR. JOHN D. GIPSON  
MR. JOE W. GIRARD  
MR. & MRS. ROGER K. GLASS  
MR. & MRS. DAVID GLISSON  
MR. & MRS. JERRY GOEN  
MR. & MRS. MYRON JAY GOINS  
MR. & MRS. JAMES A. GOLLEHER  
MR. & MRS. TOM ED GOODEN  
MR. & MRS. ROBERT PAXSON GORDON  
MR. & MRS. J. R. GRAHAM  
GARRY GREEN  
MR. & MRS. KENNETH E. GREEN  
MR. & MRS. RICHARD DALE GREEN  
MR. & MRS. FERRELL RAY GRIFFIN  
MR. & MRS. RANDALL LYNN GRIFFIN  
MISS SUSAN MARIE GRIFFIN  
MR. & MRS. RICKEY JOE GRISSOM  
MR. & MRS. MITCHELL DONELSON GRUBB  
MR. PAUL EUGENE GUTHRIE  
MR. & MRS. GERALD LEE GWIN  
MR. & MRS. RICHARD ARNOLD HACKMAN  
MR. & MRS. TIMOTHY BLAINE HADDOCK  
MR. & MRS. AL HAGAN  
MR. & MRS. NEILON HAGLER  
MR. & MRS. STEPHEN HAHN  
MR. & MRS. TOM HALBERT  
MR. & MRS. JOHN HUGH HALL  
MR. & MRS. ROBERT L. HALL  
MR. WAYNE HALL  
HALLMARK CARDS INC.  
MISS JULIE E. HAMMITT  
MR. & MRS. KENNETH HANCOCK  
MR. & MRS. WILLIAM LARRY HAND  
MR. & MRS. W. P. HANEY  
MR. JAMES R. HANNAH  
MR. & MRS. HANNERS  
MRS. D. I. HARMON SR.  
MR. & MRS. BILLY CLAY HARRIS  
MR. & MRS. H. R. HARRIS  
MR. & MRS. JOHN RICHARD HARRIS  
MR. & MRS. LARRY ALAN HARRIS  
MR. ROBERT RAY HARRIS  
MR. & MRS. ALLWYN G. HART  
MR. & MRS. JAMES HARTIN  
MR. & MRS. RICHARD MICHAEL HARTSELL  
MR. MARVIN W. HASTINGS  
MISS GLENDA HAWKINS  
MR. & MRS. DON HUGH HAYES  
MISS TERESA LYNN HEATON

MR. & MRS. JOHN STEPHEN HEID  
HELEN'S CLEANERS  
MR. & MRS. ROBERT A. HEMINGWAY  
MR. & MRS. ADRIAN B. HENDERSON  
MR. & MRS. JOHN RAY HENDERSON JR.  
MISS REBEKAH HENDERSON  
MR. CYRIL R. HENDRICKS  
MR. & MRS. HENRY SHELTON HENDRIX  
MR. & MRS. PETE BROWN HENRY  
MISS EDNA RUTH HERRING  
MR. WILLIAM HARROLD HESS  
MR. ALLEN HEWITT  
MR. & MRS. JOHN D. HEWITT  
MR. & MRS. DARRELL DAVID HICKMAN  
MR. & MRS. MICHAEL B. HIGGINS  
MR. & MRS. LAWRENCE HILEY  
MR. & MRS. DALE BRUCE HILL  
MR. & MRS. NEIL COLLIER HILL  
MR. & MRS. KEITH HILLIS  
MR. JAMES A. HINKLE  
MR. & MRS. JOHN Q. HITE  
MR. & MRS. LESLIE H. HITEMAN  
MR. & MRS. KEVIN HIXSON  
MR. & MRS. BILLIE JOE HODGES  
MR. & MRS. GEOFFREY HOLMES HODGES  
MR. & MRS. DAVID ALAN HOGAN  
MR. & MRS. JERRY W. HOGAN  
MISS LAURA HOGAN  
MR. & MRS. WILLIAM RANDALL HOGAN  
MR. & MRS. PHILIP E. HOGGARD  
MR. & MRS. C. STEVEN HOLDER  
MR. & MRS. MICHAEL L. HOLDER  
HOLIDAY INNS INC.  
MR. & MRS. WILLIAM LLOYD HOLLAND  
MR. & MRS. ALVIN HOLMAN  
MR. HOMER A. HOLT  
MR. ROBERT W. HOLT  
MR. & MRS. JERRY DALE HONEA  
MR. & MRS. LUTHER C. HONEY  
MR. & MRS. MARK RAY HOOPER  
MISS DEBBIE ANN HOOTEN  
MR. & MRS. J. RICHARD HOOTON  
MR. & MRS. DON HOPKINS  
MRS. RICHARD HORNER  
MISS GLENDA JEAN HORTON  
MR. & MRS. MARTIN E. HOSFORD  
MR. & MRS. DANIEL PATRICK HOWE  
MR. & MRS. BRYANT C. HOWELL  
MISS HELEN ELAINE HOWERY  
MR. & MRS. HAROLD RICHARD HRUSKA  
MISS ELIZABETH B. HUBBARD  
MR. WENDELL RAY HUDSON  
MR. & MRS. RICHARD LEE HUFFMAN  
MR. & MRS. GEORGE HUFSMITH  
MR. & MRS. JAMES EDWARD HUGHES  
MR. & MRS. TIM MONTGOMERY HUGHES  
MR. & MRS. GALEN HUNTER  
MR. & MRS. DAVID HAYS HURD  
MR. & MRS. DAVID LYNN HUTCHISON  
IDEAL OFFICE MACHINES  
GARTHA M. INGRAM  
MR. & MRS. RANDOL C. INNESS  
MR. & MRS. DAVID BRYAN ISENBERG  
MR. HAL ISHMAEL  
MR. & MRS. DICKIE LYNN ISOM  
MRS. OMILIE ISOM  
MR. & MRS. CHARLES IVES  
MISS CATHERINE V. JACKSON  
DR. & MRS. CHARLES DAVID JACKSON  
MR. & MRS. DEWAYNE D. JAMES  
MR. & MRS. BRUCE KEVIN JERALDS  
MR. & MRS. DAVID WILSON JERKINS  
MISS MARALEE CORA JEWETT  
MR. & MRS. KEM C. JOHNS  
DR. RICK JOHNSON  
MR. & MRS. HOMER T. JONES  
MR. & MRS. MICHAEL CARROLL JONES  
MR. & MRS. W. NANDO JONES  
MR. & MRS. JOHN R. JULIAN  
MR. & MRS. DONALD KAMPENGA  
MR. & MRS. JEFFREY SCOTT KAPLAN  
MRS. HELEN KEARBEY  
KENDALL COMPANY  
MRS. A. D. KERNODLE  
MRS. CRYSTAL KILBRITH  
MR. & MRS. CARLOS KILLINGSWORTH  
MR. & MRS. LANCE C. KIMREY  
MR. W. MARVIN KINCAID  
MR. & MRS. RICHARD DONALD KING  
MRS. GRACE M. KINGDON  
MR. & MRS. JOHN E. KINGDON  
MR. & MRS. J. C. KINGSLEY JR.  
MR. & MRS. BILLY WAYNE KIRK  
MISS JAYNE LYNN KNAPP  
MR. & MRS. KEITH KNIGHT  
MR. & MRS. KENT KNIGHT  
MR. & MRS. WARREN W. KNIGHT  
MRS. ROBERTA KOGER  
MISS KAREN A. KOONCE  
MRS. CECIL LAAS  
MR. JOHN ANTHONY LABAS  
MISS CYNTHIA LOUISE LAPP  
MR. THOMAS D. LAVENDER JR.  
MR. & MRS. DEAN L. LAWYER  
DR. & MRS. RICHARD COLVIN LAWYER  
MR. & MRS. LLOYD GEORGE LEASURE  
MR. & MRS. STEVEN ANDREW LEATH  
DR. & MRS. MICHAEL THOMAS LEDBETTER  
DR. ANNABEL LEE  
MR. & MRS. ERNEST NICKELL LEE III



LAY-UP — Lady Bison Terri Loven, who garnered All-AIC honorable mention laurels, drives for a bucket against the University of Arkansas-Monticello.

MR. TERRY MICHAEL LEE  
MISS TANNA JO LENTZ  
MR. & MRS. FRED P. LESTER  
LEVI STRAUSS & CO.  
DR. & MRS. JERRY WAYNE LEWIS  
MR. & MRS. E. G. LINDSEY  
MR. & MRS. JAMES LITTLE  
MR. & MRS. TED REES LLOYD  
MR. & MRS. JEFF LOFTISS  
MR. & MRS. SAMUEL MAX LONG  
MRS. A. B. LOUDERMILK  
MR. WILLIAM BRUCE LOWE  
MR. & MRS. RICHARD O. LOWREY  
MR. & MRS. ROBERT LUM  
MR. & MRS. TERRY LUPPLACE  
MR. & MRS. ANDREW SHERRILL LYNN  
DR. & MRS. MONTY LAFON LYNN  
MR. & MRS. RICHARDSON FRANK LYNN  
MISS L. JANE MACKEY  
MR. & MRS. VERNON MACNEIL  
MR. & MRS. JOSEPH MADAR  
MISS ETTA MAUREN MADDEN  
DR. & MRS. JERALD M. MANION  
MR. JOHN H. MAPLE  
MR. JAMES VERNON MASSEY  
MR. JAMES D. MASSIE  
MR. JAMES MICHAEL MATHENY  
MR. & MRS. CECIL RICHARD MAY JR.  
MR. & MRS. DOUGLAS MCARTHUR  
MR. & MRS. WILLIAM M. MCBRAYEY  
MR. & MRS. ESTEL M. MCCLUGGAGE  
MR. & MRS. CLELL MCCLURE  
MR. HORACE MITCHELL MCCOHN  
W. HARDY MCCOLLUM  
MRS. L. F. MCCORMICK ESTATE  
MRS. BETTYE MCCULLOUGH  
MRS. JERRY E. MCCULLOUGH  
DR. & MRS. MICHAEL L. MCCULLOUGH  
MR. TODD A. MCCULLOUGH  
MR. KENNY MCDANIEL  
MR. LOUIS MCDONALD  
MR. & MRS. HARVEY T. MCELROY  
MISS MARILYN A. MCELROY  
MR. & MRS. STANLEY D. MCKEEVER  
MRS. JOHN D. MCLAIN  
MISS KIM MCLARTY  
MR. & MRS. MARK T. MCLEAN  
MISS SUSAN DALE MCNEW  
MR. & MRS. MERLE F. MCPIKE  
MR. & MRS. KEITH GREGORY MEDFORD  
MERCHANT SHOPPER  
MR. & MRS. HAROLD FLOYD MEREDITH  
MISS LOLITA ELISE MEREDITH  
MR. & MRS. JOSEPH METHVIN  
DR. EUGENE MIEKLEY

MR. & MRS. BRENT ELLIS MILLER  
MR. & MRS. DONALD FERRELL MILLER  
MR. & MRS. GLENN RICHARD MILLER  
MR. & MRS. JAMES A. MILLIKAN  
MR. WILLIAM P. MILLS  
MR. & MRS. ROBERT REA MILLSPAUGH  
MR. & MRS. RALPH J. MIRANDA  
MR. & MRS. BOBBY JOE MITCHELL  
MR. & MRS. JAMES G. MOFFETT  
MISS NIKIE MONDICH  
MR. & MRS. ALFRED EUGENE MOORE  
DR. & MRS. ERLE T. MOORE  
MR. & MRS. G. H. MOORE  
MR. & MRS. JAMES H. MOORE  
MR. & MRS. JOHN ED MOORE  
MR. & MRS. ROBERT BENJAMIN MOORE  
MISS DIANE MARIE MOREY  
MR. HATLER MORGAN  
MR. JAMES L. MORGAN  
MR. & MRS. CHARLES ELIHU MORRIS  
MR. & MRS. CURTIS WAYNE MORROW  
MRS. MAXINE MORTON  
MR. & MRS. ROBIN LEE MOSS  
MR. & MRS. JACKIE C. MOTT  
MR. & MRS. JACKIE W. MULLINS  
MR. PAUL M. MURPHY  
MR. & MRS. W. MITCHELL MURPHY  
DR. & MRS. LAMBERT EDWARD MURRAY  
MR. & MRS. MICHAEL E. MURRAY  
MR. & MRS. MICHAEL HOWARD MURRIE  
MR. JAMES R. MYERS  
MR. & MRS. VESTER NANCE  
MR. & MRS. GERALD T. NEVINS  
MISS MARY CATHERINE NEWBERRY  
MR. & MRS. C. S. NEWMAN  
DR. & MRS. JAMES NICHOLS  
MR. & MRS. DENNIS NOBLE  
MR. & MRS. STEPHEN E. NORVILLE  
MISS REATHA LYNN O'BRIEN  
MR. & MRS. JEROME DAVID O'CONNELL  
MR. & MRS. P. W. O'NEAL  
MR. & MRS. JOSEPH F. OCONOR  
MR. GREGORY A. OGBURN  
MR. & MRS. ROBERT OLER  
MR. & MRS. JOE VAN OLREE  
MR. & MRS. JOSEPH L. ORVELO  
MR. & MRS. SOLOMON MORGAN OUTLAW  
MR. & MRS. DOUGLAS EDWARD OWEN  
MR. & MRS. RANDALL H. OWEN  
DR. RICHARD EARL PAINE  
MR. & MRS. JERRY ODELL PALMER  
MR. & MRS. CALVIN PARKER  
MR. & MRS. ROBERT PARKER  
MS. SHARON R. PARKER  
MR. PATRICK ALAN PATCHELL



MR. & MRS. WILTON RAY PATE  
 MR. & MRS. A. DAVID PATERSON  
 MR. & MRS. V. W. PATTEN  
 MISS BETTY LEA PEEBLES  
 MR. & MRS. MICHAEL WAYNE PENCE  
 MR. & MRS. EVERETT PENICK  
 MR. JIMMY PENN  
 MRS. BRENDA LEE PERCIFUL  
 MR. & MRS. PHILIP ERWIN PERKINS  
 MR. & MRS. WILLIAM L. PERKINS  
 MR. JEFFREY PERRY  
 MISS DOROTHY JANE PETERS  
 MR. VERNON ALLEN PETTY  
 MR. & MRS. DONALD PHEGLEY  
 MR. & MRS. JAMES C. PHILLIPS  
 MRS. JUDY PHILLIPS  
 DR. & MRS. THOMAS J. PHILLIPS JR.  
 MR. & MRS. HENRY E. PIERCE  
 MISS JANICE ELAINE PIERCE  
 MR. & MRS. BRUCE JOHN PILLER  
 MR. & MRS. EDDY PITCHFORD  
 DR. DAVID BENJAMIN PITTS  
 MR. & MRS. RICHARD S. PLANT  
 MR. & MRS. BRIAN PLUMMER  
 MR. & MRS. WAYNE PLYLAR  
 MR. & MRS. LESLIE D. POPE  
 MR. & MRS. CHARLES LANE POWELL  
 MR. JOHN POWELL  
 MR. & MRS. EUGENE LEROY PRINCE  
 MR. & MRS. ALAN PROCTOR  
 MR. ALAN NEALE PRYOR  
 MISS BEVERLY JO PRYOR  
 DR. & MRS. A. B. PYLAND  
 MR. & MRS. BRIAN A. QUINT  
 DR. & MRS. W. H. RACHELS  
 MR. & MRS. JOEL DAVID RAGLAND  
 MR. & MRS. PHILLIP H. RAMPEY III  
 MR. & MRS. EARL D. RATLIFF  
 MR. & MRS. JOSEPH AMBROSE REA  
 MR. & MRS. GEORGE DALE REAGAN  
 MR. & MRS. LARRY JOE REAGAN  
 MR. & MRS. RANCE GEORGE REAGAN  
 MR. & MRS. ROBERT H. REELY III  
 MR. & MRS. THEODORE GLENN REVES  
 MR. EARL RAY REYNOLDS  
 MR. & MRS. MICHAEL B. REYNOLDS  
 MR. & MRS. RONNY RHODES  
 MR. ROGER LEE RICE  
 MR. & MRS. WOODROW RICE  
 MR. DAVID WALLACE RICHARDS  
 MR. & MRS. CHARLES E. RICHARDSON  
 MR. & MRS. PAUL WAYNE RICHARDSON  
 MRS. C. L. RICHMOND SR.  
 MRS. MARITA RIDGWAY  
 MR. & MRS. W. GLENN RIKARD  
 MR. & MRS. KELLEY RILEY  
 MR. & MRS. EDWARD S. ROBBINS  
 MR. & MRS. JESSE E. ROBBINS  
 MS. ORA MAE ROBERSON  
 MR. & MRS. GARY ROBERTS  
 MR. & MRS. J. DALLAS ROBERTS  
 MR. & MRS. THOMAS KEITH ROBERTS  
 MR. & MRS. K. GENE ROBINSON  
 MR. & MRS. LARRY F. ROBINSON  
 MR. & MRS. JACKIE L. RODGERS  
 MR. & MRS. JERRY L. ROE  
 MR. & MRS. D. DALE ROEHRMAN  
 MISS CAROLYN SUE ROGERS  
 MR. & MRS. CLIFTON ROGERS  
 MR. & MRS. HOY WAYNE ROGERS  
 MR. & MRS. JAMES I. ROGERS JR.  
 MR. & MRS. TOM ROLL  
 MR. W. ROLLMANN  
 MR. & MRS. LOUREN R. ROSS  
 HERMAN L. ROUSE  
 MR. & MRS. GEORGE B. ROWLETT  
 MR. HOMER ROWLETT  
 MR. & MRS. DERK BYRON RUSHING  
 MR. & MRS. WILLIAM E. RUSSELL JR.  
 MR. & MRS. CHARLES W. RUTH  
 MR. TERRY RAYMOND SANDERS  
 MR. & MRS. GEORGE SANTELLAN  
 MISS MARY LOIS SAUL  
 MR. & MRS. JAY DEE SAVAGE  
 MR. & MRS. DANNY DEAN SCALES  
 MR. & MRS. C. GLENN SCARBOROUGH  
 MR. & MRS. KEITH ALAN SCHRAMM  
 MRS. KATHLEEN M. SCHUBMEHL  
 MR. HERNDON S. SCOBIE  
 MR. & MRS. BOB G. SCOTT  
 MR. & MRS. JOHN A. SCOTT JR.  
 MR. & MRS. PATRICK JAMES SCOTT  
 MISS SHARON ROSE SCOTT  
 MR. & MRS. LARRY KENNETH SCROGGS  
 SEARCY AUTO SUPPLY  
 MR. & MRS. FREDRICK M. SELBY  
 MRS. DIAMOND SEWELL  
 MISS LISA ELLEN SEWELL  
 MR. & MRS. BURTON SHEARIN  
 MR. WILTON F. SHEARIN  
 MR. & MRS. CARL DAVID SHELBY  
 MRS. META SHERMAN  
 MR. & MRS. WILLIAM T. SHIPLEY  
 DR. & MRS. J. W. SHORE  
 MR. & MRS. BILL E. WYNN SHUPE  
 MR. & MRS. JAMES BATEY SIGMUND  
 MR. DARRELL LEWIS SILKMAN  
 MR. & MRS. DONALD T. SIMMONS  
 MR. & MRS. J. L. SIMMONS  
 MR. & MRS. MATT PAUL SIMMONS

MR. MICHAEL LEE SIMPFENDERFER  
 MR. DEORSAY ALFRED SIMPSON III  
 MR. & MRS. DOUGLAS M. SIPE  
 MR. & MRS. JOE N. SKELLEY  
 MR. & MRS. RAYMOND SMEDLEY  
 DR. & MRS. BRIAN RANDAL SMITH  
 MR. & MRS. BUEL SMITH  
 MR. & MRS. CHARLES DWIGHT SMITH  
 MR. CHARLES RAYMOND SMITH  
 MR. & MRS. CLYDE L. SMITH JR.  
 MR. & MRS. EUGENE F. SMITH JR.  
 MR. IVON SMITH  
 MR. JOHN R. SMITH  
 MR. & MRS. OREN LAWRENCE SMITH  
 MS. PATSY C. SMITH  
 MR. & MRS. ROBERT C. SMITH  
 MR. THOMAS J. PHILLIPS JR.  
 MR. & MRS. W. HARRY SMITH  
 MR. & MRS. DARRELL RAY SORRELLS  
 CARLOS G. SPAHT  
 MR. & MRS. DANIEL CONRAD SPENCER  
 MR. & MRS. JESSE STAFFORD  
 MR. JOHN STALLCUP  
 MR. & MRS. GERALD TIMOTHY STARLING  
 MR. & MRS. NORMAN WAYNE STARLING  
 MR. & MRS. EDGAR RANDY STEPHENS  
 MR. & MRS. JOE S. STEPHENS  
 MR. & MRS. ROBERT L. STEVENSON  
 MR. & MRS. KEVIN STEWART  
 MR. & MRS. THOMAS ALLEN STOCKDELL  
 MR. & MRS. JAMES TRUMAN STONE  
 MR. & MRS. DAVID EDWARD STOREY  
 MR. & MRS. SAM G. STOUT  
 MR. OLIN SCOTT STOVALL  
 MR. & MRS. JESSE REEVES STROUP  
 MR. & MRS. JAMES RANDALL STUART  
 MR. & MRS. DWIGHT T. SUBLETT  
 MS. SADIE MCNABB SULGROVE  
 MR. & MRS. JOHN W. SULLIVAN  
 MR. & MRS. CLYDE O. SUMMERS  
 MR. & MRS. RODNEY JAY SUMMERS  
 MR. & MRS. F. DAVID SUTHERLAND  
 MR. M. M. SWAIM  
 DR. & MRS. AXEL W. SWANG  
 MR. THOMAS ALFRED TABOR  
 MR. & MRS. DANIEL TAYLOR  
 DR. ELLIS TRICE TAYLOR  
 JAMES A. TAYLOR  
 MR. & MRS. TOM E. TAYLOR  
 MR. & MRS. LYNN HILTON TERRY  
 MISS BILLIE C. THOMASON  
 MR. & MRS. JERRY WAYNE THOMPSON  
 THOMPSON'S POOL AND SPA  
 MR. & MRS. LUTHER LEE THORNTON

MR. & MRS. DAVID HERON TIDWELL  
 MR. & MRS. CECIL RAY TILLEY  
 MR. & MRS. WILLIAM M. TIMMERMAN  
 MR. & MRS. TONY TIMMS  
 MR. & MRS. RAYMOND TOLDAN JR.  
 MR. & MRS. BILLY FLOYD TOMLINSON  
 MR. & MRS. TIMOTHY LEROY TOWNS  
 TRI KAPPA SOCIAL CLUB  
 MR. & MRS. STEPHEN R. TRIPLETT  
 MR. & MRS. ROBERT SCOTT TROUT  
 MR. & MRS. RICHARD E. TRULL JR.  
 MR. & MRS. DAVID SONGER TUCKER  
 MR. & MRS. JOHN ROBERT TUCKER  
 MISS MARY SUSAN TUCKER  
 MR. TOMMY GAYLON TUCKER  
 MR. & MRS. B. M. TURNAGE  
 MRS. RUBY LEE TURNER  
 MR. ROBERT EVAN ULREY  
 MR. & MRS. STEVEN A. ULRICH  
 MR. & MRS. ERNEST C. UMBERGER  
 MR. & MRS. RALPH DAVID UNDERWOOD  
 UNION CARBIDE CORPORATION  
 UNITED TECHNOLOGIES  
 MR. & MRS. DANIEL VAN HECKE  
 MR. & MRS. ZACHARY A. VAN TASSEL  
 MR. & MRS. JACK WAYLAND VANCIL  
 MR. LLOYD VANDERVEER  
 MR. & MRS. KEITH VAUGHAN  
 MR. & MRS. GERALD EUGENE VINEYARD  
 W-R GLASS COMPANY  
 MR. & MRS. ROBERT LEE WAGGONER  
 STEVEN J. WAGNER  
 MR. & MRS. LESLIE WALKER  
 MR. & MRS. ARVEL LEON WALL  
 MS. YVONNE WALL  
 MR. & MRS. JOHN WALLER  
 DR. KEVIN WAYNE WALLS  
 MISS GLORIA ANN WARE  
 MR. & MRS. CHARLES BEVERLY WATERS  
 MR. & MRS. CHARLES L. WATKINS  
 MR. & MRS. DAVID M. WATSON  
 MR. JAMES DONALD WATSON  
 MR. & MRS. RICHARD HAROLD WATSON  
 MR. IRA WATTS  
 MR. & MRS. GEORGE ANTHONY WEBB  
 MR. WILLIAM KENT WEBB  
 MR. & MRS. DAVID LEE WELCH  
 DR. & MRS. DENNIS JACK WELLS  
 MR. & MRS. JOSEPH DAVID WELLS  
 MISS DOROTHY NELL WEST  
 ALICE WHEATLEY  
 MR. & MRS. BILL WHEATLEY  
 MISS BRENDA MAE WHEATON  
 DR. & MRS. LARRY JOE WHISENANT

MR. D. M. WHITEHEAD  
 MR. & MRS. JAMES OLIVER WHITFIELD  
 MR. & MRS. RONALD D. WIGGINTON  
 MR. JAMES L. WILBOURN  
 MR. & MRS. KENNETH D. WILES  
 MR. CHARLES ASHLEY WILKES  
 MR. & MRS. JAMES R. WILLIAMS  
 MR. & MRS. NEIL D. WILLIAMS  
 MR. & MRS. TROY J. WILLIAMS  
 MISS CHERYL RENEE WILLIMANN  
 MR. & MRS. ROBERT E. WILLISON  
 MR. & MRS. HAROLD LEON WILSON  
 DR. & MRS. JOHN F. WILSON  
 MR. & MRS. LARRY GENE WILSON  
 MR. STEVEN LYNN WILSON  
 MR. & MRS. WOODROW L. WILSON  
 DR. & MRS. FRED D. WINGERT  
 MR. & MRS. ROBERT DALE WINGFIELD  
 MR. & MRS. VANCE GRAY WINGFIELD  
 DR. & MRS. WYMER WISER  
 MR. & MRS. W. J. WITHERSPOON  
 MR. & MRS. DAVID SCOTT WOOD  
 MR. & MRS. WILLIAM WOOD  
 MR. & MRS. DAVID BRYAN WOODROOF  
 MR. & MRS. JOE H. WOOTON  
 MR. & MRS. CECIL N. WRIGHT  
 MR. & MRS. RANDY J. WYLIE  
 MISS ARA LEE YINGLING  
 MR. ROSS TRAVIS YINGLING  
 DR. & MRS. ROBERT DALE YOUNGER  
 MR. & MRS. ROBERT K. YOUNGER  
 MR. & MRS. TIMOTHY WAYNE YOUREE  
 ZETA RHO  
 MISS DAWN MICHELLE ZOLLER

## Other Donors

MR. JOE K. AARON  
 MISS PAMELA KAY AARON  
 MR. & MRS. HENRY P. ABBOTT  
 MS. OMA ABNEY  
 MR. & MRS. A. G. ADAMS  
 MR. & MRS. JIM L. ADAMS  
 MR. & MRS. JOHN M. ADAMS  
 MR. & MRS. NEVILLE S. ADAMS  
 MR. & MRS. ROBERT CHARLES ADAMS  
 MR. & MRS. JIMMY DON ADCOCK  
 MR. DAVID W. ADCOX JR.  
 MR. & MRS. WILBURN M. ADDINGTON  
 MS. CLARE W. ADELSON  
 MS. PAT AHRENT  
 MS. DEBRA DEE AKIN  
 MR. & MRS. MICHAEL E. ALBERTSON  
 MISS CONNIE JEAN ALEXANDER  
 MR. RANDALL L. ALFORD  
 MR. & MRS. DONALD E. ALLEE  
 MRS. GLADYS ALLEE  
 MISS AVERINE ANGELOU ALLEN  
 MRS. J. A. ALLEN  
 MRS. J. C. ALLEN  
 MR. & MRS. LESTER FLOYD ALLEN JR.  
 MR. & MRS. ROBERT E. ALLEN  
 MR. & MRS. THOMAS R. ALLEN  
 MR. & MRS. WILLIAM C. ALLEN  
 MR. WINSTON N. ALLEN  
 MRS. DOROTHY D. ALLISON  
 MR. & MRS. S. S. ALLISON  
 DR. & MRS. STEPHEN WILLIAM ALLISON  
 MR. & MRS. GARY ALTON  
 MR. WILFRED BENNETT ANDERSEN  
 MR. & MRS. JIMMIE D. ANDERSON  
 MR. & MRS. JERRY L. ANDREWS  
 MR. & MRS. DONALD ANGLEMYER  
 MR. & MRS. MARC R. ANSPAUGH  
 MR. & MRS. ISAIAH B. ANTHONY  
 MR. & MRS. ROBERT WEST ANTHONY  
 MR. & MRS. ANTHONY D. ARMENTA  
 MRS. PATRICK ARMSTRONG  
 MR. & MRS. PAUL LEON ARNELL  
 MR. & MRS. MIKE ARNETT  
 MR. & MRS. A. J. ARNOLD  
 MR. & MRS. HARVEY M. ARNOLD  
 MRS. JOY J. ASBILL  
 MR. & MRS. W. L. ASHCRAFT  
 MR. RODNEY ASHLOCK  
 MR. & MRS. RAY ATKINSON  
 MR. & MRS. BRUCE E. AUGSBURGER  
 MR. & MRS. JAMES TRENT AUSTIN  
 MR. & MRS. RANDALL AUSTIN  
 MR. & MRS. JOHN H. AUTRY  
 MISS ALMA CELGA AVELAR  
 MRS. MONICA AZEVEDO  
 MR. & MRS. CECIL L. BABB  
 MR. & MRS. GLENN BABER  
 MR. & MRS. C. R. BACHMANN  
 MR. & MRS. CHARLES R. BACON  
 MR. & MRS. KEVIN L. BAGWELL  
 MR. & MRS. BEDFORD RAY BAILEY JR.  
 MR. & MRS. DANIEL RAY BAILEY  
 MR. & MRS. FRED JAMES BAILEY  
 MR. & MRS. KEITH W. BAILEY  
 MR. & MRS. LARRY KEITH BAILEY  
 MR. & MRS. PAUL BAILEY  
 MRS. PEARL BAILEY  
 DR. & MRS. RICHARD CHRISTIAN BAITHER  
 MR. & MRS. BILLY JOE BAKER  
 MS. BLANCHE BAKER  
 MR. & MRS. JOHN BAKER  
 MR. R. B. BAKER

DR. & MRS. RONALD LYNN BAKER  
 MR. & MRS. WILLIAM ORVILLE BAKER JR.  
 MR. & MRS. J. MARK BALDING  
 MR. MICHAEL C. BALLARD  
 MR. & MRS. R. B. BALLARD  
 MRS. LORA L. BALLINGER  
 MR. & MRS. WILBUR M. BALLINGER  
 MR. RUFUS BANKS JR.  
 MR. & MRS. THOMAS BARFOOT  
 MR. & MRS. STEVE BARGER  
 MR. & MRS. ERNEST M. BARKER  
 MR. & MRS. HENRY LINDLE BARNARD  
 MR. & MRS. LEON BARNES  
 MR. & MRS. ROY ARTHUR BARNES  
 MR. & MRS. DONALD C. BARNETT  
 MR. & MRS. WALTER BARNETT  
 MR. W. THOMAS BARR  
 MR. & MRS. MOODY L. BARRENTINE JR.  
 MR. J. W. BARRIER  
 MR. & MRS. JOHN DAVID BARRON  
 MR. & MRS. SCOTT V. BARRON  
 DR. & MRS. GARY RAY BARTHOLOMEW  
 MR. & MRS. BRUCE A. BARTON  
 MRS. ROSS I. BARTON  
 MR. & MRS. PATRICK ALAN BASHAW  
 MR. & MRS. CARROLL W. BASS  
 MR. & MRS. DANIEL STEPHEN BATEMAN  
 MR. & MRS. LAWRENCE GERALD BATES  
 MS. MARTHA ROSE BAUER  
 MS. JENNIE BAUGHN  
 MR. & MRS. TERRY R. BAUGHN  
 MR. JOHN D. BAXTER  
 MR. & MRS. JAMES CONNER BEAM JR.  
 MR. & MRS. JESSIE T. BEAMS  
 MR. & MRS. VICTOR RAY BEARDEN  
 MR. & MRS. EUAL L. BEASLEY  
 MR. & MRS. WALLACE R. BEASLEY  
 MR. & MRS. WELDON WARREN BEASLEY  
 MR. & MRS. JAMES FRANKLIN BECKLOFF  
 MR. & MRS. GUY M. BEEMAN  
 MS. EMMALEE BEENE  
 DR. & MRS. HORACE N. BEENE  
 MR. & MRS. JAMES G. BEGIN  
 MR. & MRS. JAMES C. BEHEL  
 MR. STEPHEN A. BELIECH  
 MRS. INEETA B. BELL  
 MR. & MRS. SAMUEL ALBERT BELL JR.  
 MR. JIM BELUE  
 MRS. B. W. BENNETT  
 MR. & MRS. DEAN BENNETT  
 MR. & MRS. JAMES MERVIN BENSON  
 MR. & MRS. WELDON W. BENTHALL  
 MR. & MRS. JOSEPH GASTON BERGERON  
 MR. & MRS. JAMES E. BERKLEY  
 MR. & MRS. GUY W. BERNDT  
 MR. & MRS. JAMES BERRY  
 MR. & MRS. JIMMY D. BERRY  
 MR. & MRS. REGGIE DEAN BERRY  
 MISS TRISH BERRY  
 MR. SANFORD M. BESSER  
 MS. MARGARET JANE BIARD  
 MISS PENNY RENEE BIBLE  
 MR. & MRS. DAN BIEN  
 MISS LUCILLE BIGGERSTAFF  
 MR. W. HAROLD BIGHAM  
 MR. & MRS. BRENT ALAN BILLINGSLEY  
 MR. & MRS. GEORGE F. BINDERIM  
 MR. & MRS. BILL R. BINGHAM  
 MR. & MRS. GLENN BINGHAM  
 MR. & MRS. ALVIS O. BIRDWELL  
 MR. & MRS. JERRY PAUL BIRDWELL  
 DR. & MRS. DONALD RAY BIRMINGHAM  
 ARTHUR R. BITZER SR.  
 MR. & MRS. MARK LYNN BIXLER  
 MR. DOUG BLACK  
 MR. JOHN THOMAS BLACK  
 MR. & MRS. ROBERT ALLEN BLACK  
 MISS VICKI ANN BLACKWOOD  
 MS. VEDA B. BLAIR  
 MRS. W. R. BLAIR  
 MR. & MRS. LEONARD L. BLAKE  
 MR. & MRS. C. BRUCE BLANKENSHIP  
 MR. & MRS. JAMES ANDREW BLANSETT  
 MR. & MRS. R. R. BLANSETT  
 MS. VALENA BLEIDT  
 MS. ELIZABETH BLOODWORTH  
 MR. & MRS. R. L. BLOOMINGBURG  
 MR. JAMES W. BLUD JR.  
 MR. & MRS. CLIFFORD BOATRIGHT  
 MR. & MRS. CHARLES HOWARD BODDY  
 MR. & MRS. LUM BOEHME  
 MISS MARGARET IRENE BOERSMA  
 MR. B. ERWIN BOGER  
 MR. & MRS. DONNY BOLDING  
 MRS. ROBERT BOND  
 MR. & MRS. CARL WAYNE BONDS  
 MR. & MRS. DON C. BONNER  
 MS. MARY A. BONNER  
 MR. & MRS. GILBERT R. BOOHER  
 DR. VIRGINIA LEE BORDEN  
 MR. & MRS. GUNTER P. BORROSCH  
 MISS VERA DEE BOST  
 MR. & MRS. LLOYD BOWEN  
 MR. & MRS. ROLAND BOWEN  
 MRS. SYLVIA BOWEN  
 MR. & MRS. EARL VERNON BOWMAN  
 MS. MELVA M. BOWMAN  
 MR. & MRS. EUGENE BOYCE  
 MR. & MRS. JOHNNY BOYD  
 MR. & MRS. NICKY BOYD

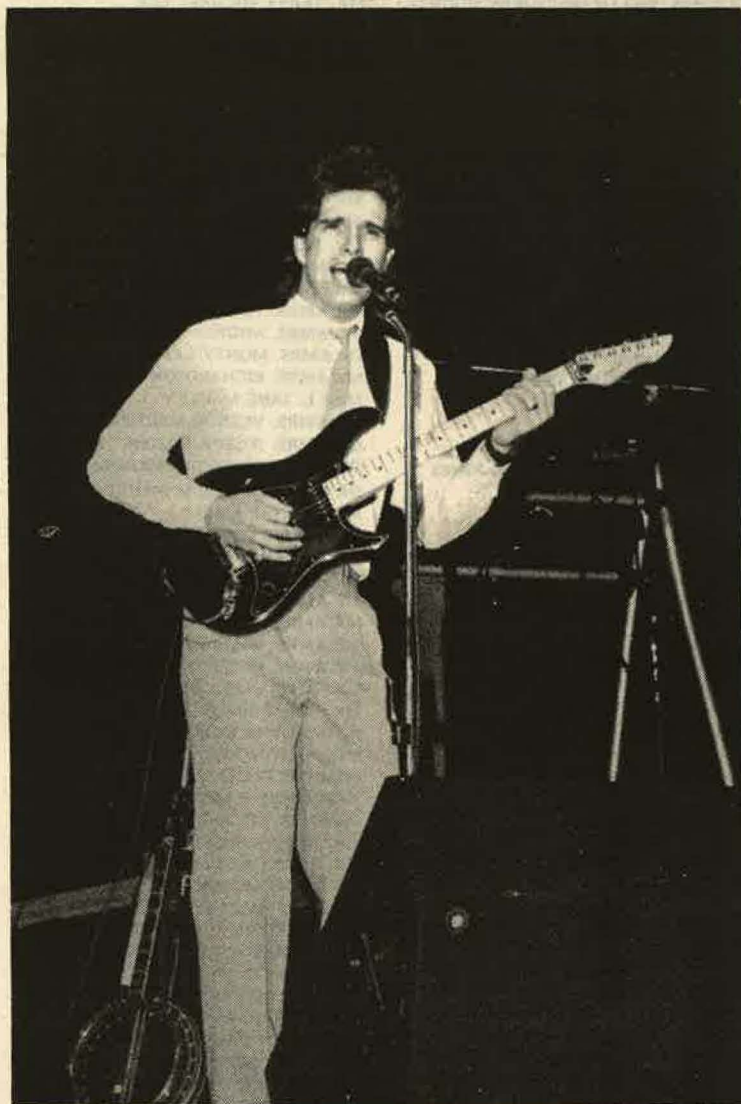

*IN CONCERT* — Clarke Wilcox, lead singer for the pop-country group, *The Shoppe*, performs for students in the Benson Auditorium. The group, out of Dallas, Texas, made its fourth appearance on campus March 27.

MR. & MRS. TIMOTHY KENT BOYD  
 MR. & MRS. VIRGIL BOYD  
 MR. & MRS. W. B. BRACKEN  
 MS. BRENDA S. BRADBERRY  
 MS. GLENDA BRADBERRY  
 MR. & MRS. WARREN G BRADLEY  
 MR. & MRS. CHARLES H. BRAMLETT  
 MR. JEFF DOUGLAS BRANCH  
 MR. & MRS. BRUCE BRANSCUM  
 MS. GERALDINE BRANSCUM  
 MR. & MRS. KENNETH R. BRANTINGHAM  
 MR. JON MARK BRASHER  
 MR. & MRS. J H BRAUER  
 MR. & MRS. JAMES M. BRAUER  
 MISS SHERRIL ANN BRAZELL  
 MR. VINCE ELLIOTT BREEDLOVE  
 MR. & MRS. LONNIE BRENINGER  
 MR. & MRS. DALE WAYNE BREWER  
 MR. ROBERT BREWER  
 MR. & MRS. ROBERT L. BREWER JR.  
 MR. & MRS. WILLIAM A BRIDGES  
 MS. MARY JO BRIGGS  
 MR. & MRS. JAMES R. BRIM  
 MR. & MRS. C. E. BRINKLEY  
 MR. PHIL BRINKLEY  
 MR. & MRS. THOMAS DAVID BRISTER  
 MR. & MRS. WILLIAM THOMAS BRITTON  
 MISS KAREN SUE BROCK  
 MR. & MRS. HORACE EDWIN BRODERHAUSEN  
 MR. & MRS. G. O. BRODNAX  
 MS. DARLENE BROLLIER  
 MR. & MRS. AUDREY G BROOKS  
 MR. & MRS. BILL BROOKS JR  
 MISS DANA MICHELLE BROOKS  
 MR. & MRS. HARRY BROOKS  
 MR. & MRS. J. C. BROOKS  
 MR. & MRS. CHARLES CLEBURN BROWN  
 MISS DENISE ANN BROWN  
 MR. & MRS. DONNY BROWN  
 MR. & MRS. DOUGLAS E. BROWN  
 MS. EVA M. BROWN  
 MR. & MRS. HENRY C. BROWN  
 DR. & MRS. JAMES DONALD BROWN  
 MR. & MRS. JAMES L. BROWN  
 MR. & MRS. JAMES RAY BROWN  
 DR. & MRS. LARRY MAX BROWN  
 MR. & MRS. PERCY NOEL BROWN  
 MR. & MRS. PERRY ALLEN BROWN  
 MR. & MRS. RICK BROWN  
 MR. & MRS. ROBERT S BROWN  
 MR. & MRS. SHERMAN E. BROWN  
 MR. & MRS. TROY C. BROWN  
 MR. DANIEL ROBERT BROWNING  
 MR. WILLIAM MICHAEL BROWNING  
 CHARLIE H. BRUCE  
 MR. & MRS. EDGAR R. BRUCE  
 MR. & MRS. WAYLAND BRUCE  
 MR. & MRS. DAVID GAIL BRUNER  
 MR. & MRS. TIMOTHY LEE BRUNER  
 DAVID P BRUNETTE  
 MR. & MRS. DAN BRUNING  
 MR. & MRS. CHARLES W. BRYAN  
 MR. & MRS. GEORGE C. BRYANT  
 MR. & MRS. JOHN BRYANT  
 MR. & MRS. ORIS SIM BRYANT JR.  
 MR. WILLIAM MORRIS BRYANT  
 MR. & MRS. WILLIAM ROY BUCHANAN  
 MR. & MRS. MURRAY G BUCK  
 MRS. BILL BULLARD  
 MR. & MRS. GRAYDON L. BURGE JR  
 MR. & MRS. KENT BURGESS  
 MR. & MRS. JAMES L. BURKA  
 MR. & MRS. JOHN MARC BURKETT  
 MR. & MRS. STANTON LANE BURNETTE  
 MS. NELL E. BURNEY  
 MR. & MRS. ROBERT A BURNS  
 MR. & MRS. ROBERT N. BURNS  
 MR. & MRS. DANIEL B. BURROW  
 MR. A. M. BURTON II  
 MISS MARION FRANCES BUSH  
 MR. THOMAS ALLEN BUTERBAUGH  
 MR. & MRS. BENJAMIN M BUTLER  
 MR. & MRS. BILL BUZBEE  
 MS. JUNE V. BYERS  
 CABOT SPORTSWEAR  
 MARY LOUISE CAGLE  
 MR. & MRS. DANIEL E CAIN  
 MR. ROY F. CALDON  
 MR. & MRS. RODGER ALLEN CALLAHAN  
 MR. & MRS. KENNETH PLEASANT CALLICOTT  
 MR. & MRS. DENNIS L CALVERT  
 MR. GEARLD CAMERON  
 MR. & MRS. DAN G CAMPBELL  
 MR. & MRS. JUNIOUS CAMPBELL  
 PAUL E. CAMPBELL  
 MR. & MRS. JOHN F CAMPONOVO  
 MRS. JOHN A. CANERDAY  
 MR. & MRS. JOSEPH LEONARD CANNON  
 MR. & MRS. JOHN PAUL CAPPS  
 MR. & MRS. STEVE CARMICHAEL  
 MR. & MRS. FLOYD A. CARPENTER  
 MR. & MRS. GLENN NATHAN CARR  
 MR. & MRS. MICHAEL W. CARROLL  
 MR. & MRS. DENNIS CARTER JR  
 MR. J. Q. CARTER JR.  
 MR. & MRS. BRIAN LEE CASEY  
 MR. & MRS. PATRICK HENRY CASEY  
 MR. & MRS. REVIS CASPER  
 MR. & MRS. ROBERT CASTEEL  
 MISS KIMBERLY S. CASTLE

MR. & MRS. H. W. CATHEY  
 MISS CAROL CATO  
 MRS. DELMA CATO  
 MR. & MRS. ANTHONY LAFE CATON  
 MRS. E. D. CATTERTON  
 DR. ELIZABETH MARIAN CAWOOD  
 MR. & MRS. DENNIS NEAL CELSOR  
 CENTERRE TRUST COMPANY  
 MR. & MRS. CLARENCE WILLIS CHAFFIN  
 MR. & MRS. JOHN CHAFFIN  
 MR. & MRS. WILLARD R. CHAMBERS  
 MR. & MRS. HOWARD A. CHAMBLISS JR  
 MR. & MRS. CARL DUDLEY CHANDLER  
 MRS. ETTA BELLE CHANDLER  
 MR. & MRS. RICHARD CHANDLER  
 MS. JAN CHAPMAN  
 MR. ARTHUR B. CHASE  
 MR. & MRS. WILLIS W. CHEATHAM  
 MR. & MRS. J. D. CHESSHIR JR  
 MR. & MRS. JAMES A. CHESTER  
 MR. & MRS. JOHNNY CHESTER  
 MR. MYRL A. CHOP  
 MR. & MRS. JAMES C. CHRISTIAN  
 MISS TERI CHRISTIAN  
 MR. & MRS. F. A. CHRONISTER  
 MRS. VIRGINIA V. CHRONISTER  
 BRENTWOOD CHURCH OF CHRIST  
 CORAOPOLIS CHURCH OF CHRIST  
 EATON CHURCH OF CHRIST  
 SYCAMORE VIEW CHURCH OF CHRIST  
 MR. & MRS. CHARLES D. CHURCHMAN  
 CITIZENS FIRST STATE BANK

MR. & MRS. JAMES M. COLEY  
 MR. & MRS. LAUDIS COLEY  
 MRS. OLA COLEY  
 MRS. HELEN COLGLAZIER  
 DR. & MRS. DAVID LOYD COLLIER  
 MR. & MRS. JAMES KARL COLLIER  
 DR. & MRS. STEVEN COLLIER  
 MR. & MRS. BARRY COLLINS  
 MR. & MRS. FRED COLLINS  
 MRS. MARTHA COLLINS  
 MRS. MELISSA COLLINS  
 MR. RONALD COLLINS  
 MR. & MRS. SAMUEL ROBERT COLLINS  
 C E COLVIN  
 A. C. COMPTON  
 MR. T. G. CONNELLY  
 MS. CHARLOTTE M. CONRAD  
 MRS. HERMA F CONRAD  
 MR. & MRS. CHARLES S. COOK  
 MRS. LOUELLA COOK  
 MISS FRANCES G. COON  
 MR. & MRS. JOHN STEPHEN COOPER  
 MR. & MRS. LARRY W. COOPER  
 MR. & MRS. CARL COOTS  
 MR. & MRS. MICHAEL W. COPE  
 MR. & MRS. JUD H. COPELAND  
 MR. & MRS. R. D. CORDER  
 MR. & MRS. FRANK CORNELL YES  
 MR. & MRS. RICHARD L. CORWIN  
 MR. & MRS. M. L. COSSEY  
 MS. RUBY COSSEY  
 MR. & MRS. BENJAMIN J. COUCH

MR. & MRS. MARVIN A. CROWSON  
 MR. & MRS. MICHAEL R. CUNNINGHAM  
 MR. & MRS. VERNON L. CURD  
 MRS. WILLIAM CURRY  
 MR. & MRS. BRAD CURTIS  
 MR. & MRS. LARRY WELDON CURTIS  
 MR. & MRS. WARNER JOE CURTIS  
 MR. & MRS. DANIEL S CUTTS  
 MS. MAMIE R. DAILY  
 A. H. DALE  
 MRS. W. CLINT DALE  
 DR. & MRS. JERRY LEROY DANIEL  
 MR. & MRS. W. PEYTON DANIEL JR.  
 MR. & MRS. HARRY D. DANIELS  
 MS. SUSAN JANE DASHNER  
 MR. & MRS. ANTHONY GLENN DAUGHERTY  
 MISS MARTHA M. DAUGHETY  
 MR. & MRS. BRUCE ALLEN DAVENPORT  
 MR. & MRS. IVY B. DAVENPORT  
 MR. & MRS. JOE PAUL DAVES  
 MR. DAVID D. DAVIDSON  
 MRS. DORIS B. DAVIDSON  
 MISS LAURA RENE DAVIDSON  
 MR. & MRS. STEVEN WAYNE DAVIDSON  
 MR. & MRS. ARLIE DAVIS  
 MR. & MRS. C M DAVIS  
 MR. & MRS. F. J. DAVIS  
 MR. & MRS. GARY R. DAVIS  
 MR. & MRS. LYNN DAVIS  
 MRS. PEARL DAVIS  
 MR. & MRS. RICKY A DAVIS  
 MISS SHERA DAVIS

MR. & MRS. GALE WAYNE DUNCAN  
 DR. & MRS. HAROLD DUNCAN JR  
 MS. MARY DUNCAN  
 MR. & MRS. MONTIE W. DUNCAN  
 MR. K. S. DUNLAP  
 MR. & MRS. HOWARD DUNN  
 MR. JOSEPH R. DUNN  
 MS. MARY LOU DUNN  
 MR. & MRS. DONALD DUPRIEST  
 MR. & MRS. BOYCE DURHAM  
 MS. EDITH DURRINGTON  
 MR. & MRS. JAMES LLOYD DYES  
 MR. & MRS. JOHN HOWARD DYKES  
 MR. & MRS. JOHN L. EADES  
 MR. & MRS. KEVIN MARTIN EADS  
 MR. & MRS. RICHARD EADS  
 MR. RICHIE EADS  
 MR. & MRS. JAMES EGAR  
 MRS. NORMA JEAN EANS  
 MR. & MRS. GREGORY L EAST  
 CURTIS I. EATMAN  
 MR. & MRS. JAMES T EDDINS  
 MRS. GRACE EDDY  
 DR. & MRS. JOHN CHARLES EDLIN  
 MRS. ANITA EDMONDSON  
 MR. & MRS. MAURICE EDINGTON  
 MR. & MRS. BURL V. EDWARDS  
 MR. EARL D. EDWARDS  
 MR. & MRS. JOHN EDWARDS  
 MRS. KATHRYN EDWARDS  
 MR. & MRS. MARTIN W. EDWARDS  
 MS. MARY LOUISE EDWARDS  
 MR. & MRS. NORMAN E. EDWARDS  
 MR. & MRS. C. PHILIP ELAM II  
 MR. & MRS. GENE A. ELLIOTT  
 DR. & MRS. GREGORY RANDOLPH ELLIOTT  
 MR. MERLE ELLIOTT  
 MR. & MRS. VIRGIL ELLIOTT  
 MR. & MRS. DAVID J. ELLISON  
 MR. & MRS. C. G. ELMORE  
 MR. & MRS. MELVIN JAMES EMBERSON  
 MR. & MRS. J. J. EMERSON  
 MR. LEE ENGLE  
 MR. & MRS. DALE ENGLISH  
 MR. & MRS. E. C. ENGLISH  
 MRS. HILDA ENGLISH  
 MR. & MRS. J. E. ENGLISH  
 MR. & MRS. WILLIAM SCOTT ENGLISH  
 MR. & MRS. RANDAL A ERWIN  
 MR. & MRS. LEROY E. ESAU  
 MR. & MRS. JERRY BRUMMETT ESCUE  
 MS. MARGUERITE C ESTES  
 MRS. BETTY L. EVANS  
 MISS CURTICE ANNE EVANS  
 MR. & MRS. ROBERT GALE EVANS  
 MR. GLENN J. EVARD  
 MR. & MRS. DOUG FAITH  
 MR. & MRS. CHARLES W. FALL  
 MR. & MRS. PAUL FARLEY  
 DR. HENRY CHEAIRS FARRAR III  
 MR. & MRS. BILLY W. FARRIS  
 MR. & MRS. DAVID FAULKNER  
 MR. & MRS. LEONARD FEAGINS  
 MR. FLOYD D. FERRELL  
 MR. FRANK E. FERRELL  
 MR. & MRS. LAWRENCE FERRICHER  
 MR. & MRS. BOYD W. FIELD  
 MR. RICHARD T. FIELDER  
 MR. & MRS. CHARLES A FIGLEY  
 MR. & MRS. PAUL ALAN FIKE  
 MR. & MRS. DAVID E FINN  
 MR. & MRS. O. E. FINN  
 EDWARD J. FINNELL JR.  
 ANTHONY J. FISCHETTO  
 MR. & MRS. CHARLES J. FISHER  
 MR. & MRS. E. BARRETT FISHER  
 MR. & MRS. JERRY D FITTRO  
 MR. & MRS. ALVIN FITZPATRICK  
 MR. & MRS. GARETH DEAN FLANARY  
 DR. & MRS. DOWELL EDWARD FLATT  
 MR. & MRS. JAMES ROBERT FLEET  
 MISS KAREN ROBERTHA FLIPPIN  
 MR. JAMES DOUGLAS FONVILLE  
 MR. & MRS. RONALD DALE FONVILLE  
 MRS. BOBBY J. FORBES  
 MR. & MRS. ROBERT CARLTON FORD  
 MS. SABRINA FORD  
 MR. & MRS. JAY FORNELLI  
 MISS MICHELLE JEANNE FORSYTHE  
 MR. & MRS. ALVIN KERRY FORTNER  
 MR. & MRS. BLISS MICHAEL FOSTER  
 MR. & MRS. DONALD FOSTER  
 MRS. LOU ELLEN FOSTER  
 MR. & MRS. DON E FOUTS  
 MRS. FLORENCE FOUTS  
 MR. CHARLES ALLAN FOWLER  
 MISS ROSEMARIE ULEETA FOWLER  
 MR. WHITMAN FOWLKES  
 MRS. ALICE FOX  
 MRS. BONNIE FOX  
 MRS. MAUDE FOX  
 MR. & MRS. WILLIAM FRANK FOX III  
 MR. & MRS. BRETT HAYWOOD FOX  
 MR. & MRS. H. B. FRANK JR.  
 MR. & MRS. TROY BRET FRANTZ  
 MRS. JULIAN FRAZIER  
 MR. & MRS. PAUL SAMUEL FREDIN  
 MR. & MRS. DANIEL L. FREDMAN  
 MR. & MRS. ROBERT BARRETT FREELS

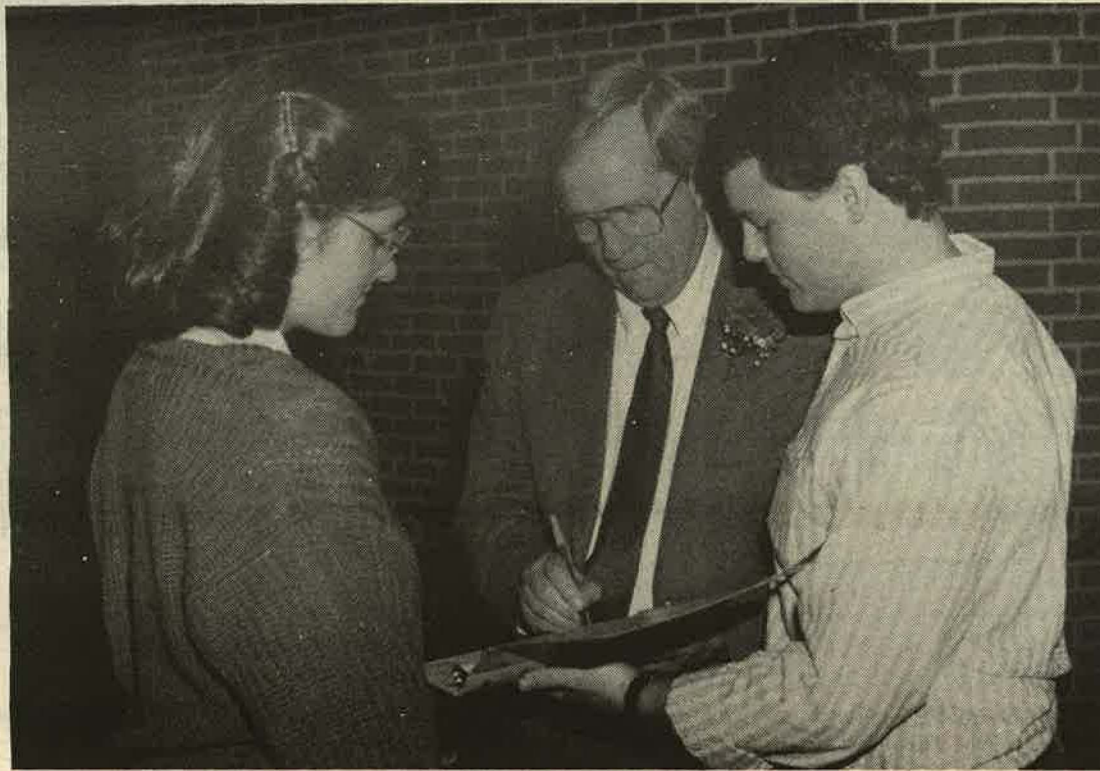

*SIGNING AUTOGRAPHS — Dr. Carl Brecheen, who with Dr. Paul Faulkner made a visit to the campus in January to hold a Marriage Enrichment Seminar, obliges a couple with his autograph.*

MR. & MRS. STANLEY JAMES CLANTON  
 MR. & MRS. CHARLES P. CLARK  
 MR. & MRS. CLEMENCE B. CLARK  
 MISS KELLY ELIZABETH CLARK  
 MRS. MADELENE C. CLARK  
 MR. & MRS. ROBERT E. CLARK  
 MR. & MRS. ROBERT LEN CLARK  
 MR. & MRS. RONNIE JOE CLARK  
 MRS. SALLY CLARK  
 MR. & MRS. WILLIAM J CLARK  
 MR. & MRS. WILLIAM R. CLARK JR.  
 MR. & MRS. NEIL A CLAY  
 MR. & MRS. NATHAN HENRY CLEEK  
 MR. & MRS. DENNIS CLEM  
 MR. CURTIS EUGENE CLEMENTS  
 MRS. WANDA CLEMENTS  
 MR. & MRS. DARREN M. CLEPPER  
 MRS. JOSEPHINE CLEVELAND  
 MR. & MRS. GARY RAY CLINE  
 LAWRENCE G CLIVER  
 MS. MADGE CLOER  
 MR. ROBERT CLOER  
 MR. & MRS. THOMAS L. CLONINGER JR  
 MR. GARRY B. CLUBB  
 MR. ROBERT L. COBB  
 MRS. GEORGE W. COBILL  
 MR. & MRS. ROBERT LEROY COBURN  
 MR. & MRS. D. A. COCHRAN  
 MR. & MRS. MURRAY ROSS COCHRAN  
 MR. & MRS. ROY EDWIN COCHRAN  
 MRS. MAZEL COGGINS  
 DR. & MRS. JEFFREY O. COHEN  
 MR. ERNEST B. COKER  
 MR. & MRS. HARLIE DAVID COLE  
 MR. & MRS. PAUL RUSSELL COLE  
 MR. & MRS. TERRENCE M. COLEMAN  
 MR. & MRS. ALLAN BURL COLEY

MR. & MRS. EDDIE G. COUCH JR  
 MR. STEVEN COUCH  
 MR. & MRS. JIM DALE COUNTS  
 MR. & MRS. KEN P. COURTRIGHT  
 MR. & MRS. PRESTON M. COWAN  
 MR. & MRS. ROBERT E. COWLES  
 MR. & MRS. JAMIE MORRISON COWLEY  
 MR. & MRS. ALLEN COX  
 MR. & MRS. DOUGLAS DWIGHT COX  
 MR. & MRS. GERALD GLENN COX  
 MR. & MRS. JAMES FRANKLIN COX III  
 MR. & MRS. JIMMY M. COX  
 MR. & MRS. JOHN W. COX  
 MR. & MRS. LLOYD KENNETH COX  
 MR. RONALD B. COX JR.  
 MR. & MRS. THOMAS EDWARD COX  
 MISS KATHY COYLE  
 MR. & MRS. BILL CRABTREE  
 MR. & MRS. DOUGLAS M. CRAFT  
 MR. & MRS. DAVID H CRAIG  
 DR. & MRS. ROBERT E. CRAIG  
 MR. & MRS. MARK JOSEPH CRAMER  
 MRS. ROSE CRANE  
 MR. & MRS. BOBBY CRAWFORD  
 MISS DENISE LYNN CRAWFORD  
 MRS. HAZEL CRAWFORD  
 MR. & MRS. JIMMY D. CRAWFORD  
 MRS. C. E. CREED  
 MR. & MRS. VICTOR I. CRELIA  
 MRS. FLORENCE M. CRISANTO  
 MR. PAUL CROFT  
 MR. WILLIAM HENRY CROTTY  
 MR. & MRS. CURTIS CROUCH  
 MR. & MRS. A. C. CROW  
 MR. & MRS. DANNY ELMO CROW  
 MR. & MRS. RANDALL ALVIN CROW  
 MR. STEVE CROW

MR. TIM L. DAVIS  
 MR. & MRS. WENDELL BRYAN DAVIS  
 MR. & MRS. WILLIAM E DAVIS  
 MRS. CHARLES E. DAWSON  
 MR. & MRS. W H DAWSON JR  
 MR. & MRS. WAYNE DAWSON  
 WARREN I DAY  
 MR. & MRS. JOHN L. DE LORENZO  
 MS. JOYCE E. DEAN  
 MR. LEO DEAN  
 MR. & MRS. CARL SCOTT DECASPERS  
 MR. & MRS. KENNETH DENNISON  
 MRS. GLADYS DENTON  
 MR. & MRS. RICKY DICKINSON  
 MR. TIMOTHY WAYNE DILL  
 MR. & MRS. DAVID S. DILLARD JR.  
 MRS. SARAH DILLEHAY  
 GEORGE DILLIN PHOTOGRAPHY INC.  
 MS. WILLAMAE DILLINGER  
 MR. & MRS. H. ALLEN DIXON  
 MR. & MRS. DANIEL CLINTON DOAK  
 MR. & MRS. J. E. DOBYNS  
 MR. & MRS. THOMAS E. DODSON SR.  
 MR. & MRS. RONALD J. DOEDERLEIN  
 MR. & MRS. LOWELL DONLEY  
 MR. & MRS. DAVID DORFMUELLER  
 MR. & MRS. DUDLEY B. DORRIS JR  
 MR. & MRS. LARRY DOSS  
 MR. ROBERT LEE DOSSETT JR.  
 MR. & MRS. DOUGLAS W. DOUGHERTY  
 MS. NARCISSUS H. DOUGLAS  
 MR. & MRS. GERALD J DOWLEN  
 DR. & MRS. CAL W. DOWNS  
 MR. & MRS. DAN DOZIER  
 MRS. GEORGIA H. DUBOIS  
 MR. GLYNN DUHON  
 MR. & MRS. DAN H. DUNCAN

MR. & MRS. RICK FREITAG  
 MR. & MRS. RONALD LEWIS FRENCH  
 MR. & MRS. STACY M. FREPPON  
 MR. & MRS. RANCE L. FRETLAND  
 MR. & MRS. RONALD LEROY FRIBERG  
 MR. & MRS. ROBERT JAY FRIDGE  
 MR. GEORGE W. FRIEDRICH  
 MR. & MRS. RALPH FRIEZE  
 MRS. JEANNE FROEHLICH  
 MR. & MRS. HAROLD A. FROST  
 MR. & MRS. ROBERT D FRY  
 MR. & MRS. S. KEITH FRY  
 MR. & MRS. JAMES L. FRYER  
 MR. & MRS. LOVELL C. FULBRIGHT  
 MR. & MRS. JOHN FULLERTON  
 DR. & MRS. ROBERT FULMER  
 MR. & MRS. CHARLES FULTZ  
 MR. & MRS. FRANK THOMAS GALLOWAY  
 MR. & MRS. FREAL GALLOWAY  
 MR. & MRS. WILLIAM NASH GAMMILL  
 MRS. ALICE GAMP  
 MR. HENRY R. GANN  
 MR. DAVID GANTT  
 WILL-O-MERE GARDEN CLUB  
 MR. ALBERT GARDNER  
 MR. & MRS. CECIL GARDNER  
 H A GARDNER  
 MR. JAMES HILLIS GARDNER  
 MR. & MRS. MIKE GARDNER  
 MR. & MRS. RANDALL MARK GARDNER  
 MR. & MRS. PAUL GARLAND  
 MR. & MRS. EARL GARNER  
 MISS FRANCES PEARL GARNER  
 MR. THEO A. GARNER  
 DR. W. LOY GARNER  
 MR. & MRS. CECIL DALE GARRETT  
 MR. & MRS. LARRY K. GARRISON  
 DR. & MRS. Z. N. GAUT  
 MR. & MRS. LARRY L. GAUTNEY  
 MRS. F. LAVONNE GEER  
 MR. & MRS. C. LEO GENTRY  
 MR. & MRS. JAMES GENTRY  
 MR. & MRS. JAMES HAROLD GENTRY  
 MR. & MRS. LARRY E. GENTRY  
 MR. & MRS. MILBURN GENTRY  
 MR. & MRS. MALCOM F. GEORGE  
 MR. & MRS. ROBERT GERST  
 MR. & MRS. ALLEN C. GIBBONS  
 MR. & MRS. TIMOTHY J. GIBBS  
 MR. & MRS. GERALD D. GIBSON  
 MR. & MRS. ROBERT LEON GIBSON  
 MR. STAN GIBSON  
 WILLIAM J. GIBSON  
 MR. & MRS. RANDALL CARL GILBERT  
 MR. & MRS. WALTER LOUIS GILFILEN  
 MR. T. R. GILL  
 MISS LINDA ANN GILOOLY  
 MR. & MRS. STEPHEN W. GIRTON  
 MR. & MRS. WENDELL FRED GLASS JR.  
 MISS BARBARA SUE GLEASON  
 DR. & MRS. JERRY DON GLEASON  
 MR. & MRS. DONALD R. GLENN  
 MR. & MRS. JOHN F. GLENN  
 MR. & MRS. JOHN PHILIP GLENN  
 MRS. WILLIE GLENN  
 MR. A. P. GLOVER  
 DR. & MRS. ROBERT ALAN GLOVER  
 MR. & MRS. DON GOIN  
 MR. & MRS. GARY GOLDEN  
 MISS LOIS ANN GOODIN  
 MR. & MRS. W. H. GOODIN  
 MR. & MRS. ANYAN GORDON  
 MR. J. V. GOSNELL  
 MR. & MRS. H. V. GOSS  
 MR. & MRS. VERNON DOYLE GOULD  
 MR. & MRS. JAMES RAWLINGS GOWEN  
 MR. & MRS. DONALD J. GRAHAM  
 MR. BEN L. GRANT  
 MR. & MRS. KENNETH LEE GRAVES  
 MR. & MRS. DONALD D. GREEN  
 JAMES GREEN  
 MR. LEWIS GREEN  
 MISS MARY KATHRYN GREEN  
 MRS. THELMA GREENE  
 MR. & MRS. ROY MACK GREENWAY  
 MR. & MRS. VANCE E. GREENWAY SR.  
 MRS. MARY GREER  
 MR. & MRS. STEVEN CRAIG GREER  
 MR. & MRS. JACOB H. GREGERSEN  
 MR. & MRS. GAIL ALAN GREGG  
 MR. & MRS. RICHARD E. GREGORY  
 MR. JOHN HENRY GRIFFIN III  
 MR. & MRS. ROGER E. GRIFFIS  
 MR. & MRS. LARRY DAN GRIFFITH  
 MR. & MRS. THOMAS F. GRIFFITHS JR  
 MISS TERESA O. GRIMMETT  
 MR. & MRS. WILLIAM GROSS  
 MRS. LINDA M. GRUNWALD  
 MR. & MRS. DARWIN C. GRUYER  
 MR. & MRS. PERRY GULLETT  
 MR. & MRS. LEWIS K. GUNTER  
 MR. & MRS. STEPHEN PAUL GUNTER  
 DR. & MRS. GEORGE P. GURGANUS  
 MR. JAMES RICHARD GURLEY  
 MR. & MRS. CLAUDE GUTHRIE  
 MR. & MRS. HUBERT GUYOT  
 MR. RONNIE GUYOT  
 MR. & MRS. HENRY HAAS  
 MR. JAMES G. HADLEY  
 MR. & MRS. KEVIN DOUGLAS HAGER

MISS GAY FRANCINE HAGLER  
 MR. & MRS. TROY HAILE  
 MR. & MRS. E. L. HAINES  
 MR. & MRS. THOMAS DANIEL HAINLEY  
 MR. & MRS. E. E. HALE  
 MR. & MRS. JIM HALE  
 MR. & MRS. LARRY K. HALE  
 MR. DAVID RUSSELL HALL  
 MR. & MRS. DON E. HALL  
 MR. & MRS. DON RUSSELL HALL  
 MR. DOUGLAS MARLON HALL  
 MR. & MRS. JACK W. HALL  
 MR. & MRS. JOHN BRUCE HALL  
 MR. & MRS. R. D. HALL  
 MS. SHERYL A. HALL  
 MR. & MRS. DAN W. HAMILL  
 MR. & MRS. ROBERT HAMM  
 DR. & MRS. ROBERT L. HAMPTON  
 MR. & MRS. DENNIS B. HANES  
 MR. & MRS. HANEY'S CONOCO  
 MR. & MRS. BERT HARALSON  
 MR. & MRS. CARL D. HARDIE  
 MR. & MRS. JIMMY HARDIN  
 MR. & MRS. MILLARD G. HARDIN  
 JACK J. HARELSON  
 MISS CAROL ANITA HARGETT  
 MR. & MRS. CHARLES T. HARMON  
 MR. & MRS. KEITH HARNESS  
 MS. JACQUELINE HARP

MR. & MRS. GENE E. HENDON  
 MR. JERRY E. HENDRICK  
 MR. & MRS. JAMES HENDRIX  
 MR. & MRS. LYLE B. HENDRIX  
 MISS PAMELA C. HENDRIX  
 MR. & MRS. JAMES T. HENNING  
 MRS. FLORENCE HENRY  
 MR. HARRY DARWIN HENRY  
 MR. & MRS. LILES M. HENRY  
 MRS. MEDA HENRY  
 MR. & MRS. CURTIS P. HENSLEY  
 MR. & MRS. FRANKLIN D. HENSON  
 MR. & MRS. FRANCIS C. HERRING  
 MR. & MRS. AL HERRINGTON  
 MR. & MRS. LOWRY EUGENE HERSHEY  
 MR. & MRS. CHARLES E. HESTER II  
 MISS TONYA ANNE HEWITT  
 MR. WILLIAM B. HIGBEE  
 MR. J. L. HIGGINBOTHAM  
 WILL H HIGGINS  
 MR. & MRS. RONALD CURTIS HIGHFIELD  
 MR. & MRS. EDWIN EUGENE HIGHTOWER  
 MR. & MRS. ALAN L. HILBURN  
 MR. & MRS. CARL WAYNE HILL  
 MR. & MRS. GARY ALLEN HILL  
 MRS. JAMES HILL JR.  
 MR. & MRS. JAMES E. HILL JR.  
 MR. & MRS. MILTON HILL  
 MR. & MRS. ROY L. HILL

MR. BAILEY E. HOWELL  
 MR. & MRS. BYRON E. HOWELL  
 MR. & MRS. BYRON WINTER HOWELL  
 MR. & MRS. JAMES H. HOWELL  
 MR. & MRS. MICHAEL ALLEN HOWELL  
 MS. IRMA G. HOWERTON  
 MR. & MRS. DARRYL P. HUBBARD  
 MRS. THELMA HUCKABEE  
 DR. & MRS. DAVID M. HUDDLESTON  
 MR. & MRS. ROGER W. HUDSON  
 MISS NANCY ANNETTE HUETT  
 MISS LESLIE ANNE HUFFMAN  
 MR. & MRS. GLAMAN N. HUGHES  
 MR. & MRS. MAX HUGHES  
 MS. NIKKI HUGHES  
 MR. WINFRED S. HUGHES  
 MR. WINFRED T. HUGHES  
 MR. DONALD LEE HULL  
 MR. & MRS. FREDDY HUMPHREYS  
 MR. & MRS. BILL HUNT  
 MR. & MRS. G. ROBIN HUNTER  
 MR. & MRS. HARLAN HURD  
 MR. & MRS. BRUCE HURLEY  
 MR. DARRELL WAYNE HUTCHERSON  
 MR. & MRS. VAN JAMES HUTCHES  
 MR. RONNIE DALE HUTCHISON  
 MR. & MRS. MICHAEL C. HUTSELL  
 MR. & MRS. WILLIS C. HUYSER  
 MR. & MRS. LELAND HYDE

MR. DAVID RYAN JONES  
 MR. & MRS. GALON D. JONES  
 MR. & MRS. GUY JONES  
 MR. & MRS. JACK JONES  
 MR. & MRS. LARRY W. JONES  
 MRS. MILDRED M. JONES  
 MILDRED O. JONES  
 MRS. PAUL JONES  
 MR. RICKY DON JONES  
 MRS. RUBY W. JONES  
 MR. & MRS. SID JONES  
 MR. & MRS. STEPHEN JONES  
 MS. WILMA N. JONES  
 MISS REBECCA ELLEN JOUETT  
 MR. FRAZIER S. JOYNER  
 MR. & MRS. WILLIAM R. JOYNER  
 H. D. JOYNTON Y  
 MR. & MRS. PETER V. JULIAN  
 MISS JILL MICHELLE JUNDT  
 MS. THERESA ANN JUNION  
 MR. & MRS. MICHAEL L. JUSTICE  
 MR. & MRS. DICK JUSTUS  
 DR. & MRS. SIDNEY KAHN  
 MR. WARREN B. KALAGHER  
 MS. BERNICE KARNES  
 DR. & MRS. F. FURMAN KEARLEY  
 MISS BARBARA ANN KEE  
 MISS DORIS MARIE KEE  
 MISS JEANETTE KEE  
 MR. WILLIAM L. KEE  
 MR. & MRS. BOBBY KENNETH KEETER  
 MR. & MRS. LARRY KEISER  
 MR. & MRS. JON MARK KEITH  
 MR. & MRS. ERROLL D. KELLER  
 MR. & MRS. C. THOMAS KELLEY  
 MR. & MRS. DONALD E. KELLEY  
 MR. & MRS. GARY CECIL KELLEY  
 MR. WILLIAM TRACY KENDRAT  
 MR. & MRS. HOMER KENNON  
 MR. & MRS. STEWART LEROY KENNON  
 MS. CECILE M. KEY  
 MR. CLIFTON E. KEY  
 MR. & MRS. LARRY KEY  
 MR. & MRS. DEWITT T. KIHNL  
 DR. & MRS. MICHAEL DEWITT KIHNL  
 MRS. NAOMI KILLEBREW  
 MR. & MRS. DOUGLAS EARL KILLGORE  
 MR. & MRS. M. DEAN KILMER  
 MRS. CLARA KIMBALL  
 MRS. ANN S. KING  
 MRS. CUMI B. KING  
 MR. & MRS. PORTER KING  
 MR. & MRS. STEPHEN R. KING  
 MR. & MRS. JACK W. KINNINGHAM  
 MISS LAURA MARIE KINNINGHAM  
 MR. & MRS. BRAD M. KINSER  
 MR. & MRS. STANTON D. KIRK  
 MR. & MRS. L. C. KISNER  
 MS. GERALDINE KISSIRE  
 MR. & MRS. PAUL EUGENE KITZMILLER  
 MR. & MRS. THOMAS LEE KLOSKE  
 MR. JAMES L. KNAPP  
 MR. & MRS. KEVIN KNIGHT  
 MR. & MRS. RAYBURN LEO KNIGHT  
 MR. & MRS. GRADY KNOWLES  
 MR. & MRS. ORAN VIRGIL KNOX  
 THOMAS KNOX  
 MR. & MRS. LYLE KOFFLER  
 MR. & MRS. KEITH KREH  
 MR. & MRS. VAN E. KREH  
 KEITH A. KREUZ  
 MS. RUTH KRIZE  
 MR. & MRS. JOHN G. KRIVAK  
 MR. & MRS. ROBERT M. KRUSE  
 MISS JUNKO KUSUNOSE  
 MR. & MRS. FORREST L. KYLE  
 MR. & MRS. RAYMOND LACY  
 MR. & MRS. ROBERT ALLEN LACY  
 MISS LAVONNA LAFFERTY  
 MR. & MRS. WILLIAM EDGAR LAIRD  
 MR. EDWARD LAKATOS  
 MR. & MRS. JAMES W. LAMBERT  
 MR. & MRS. J. B. LANCASTER  
 MRS. VONDA LEE LANCASTER  
 MR. THOMAS A. LAND  
 MR. LEONARD J. LANDRY  
 MARIE A. LANDRY  
 MR. & MRS. RICHARD P. LANE  
 MR. & MRS. ROY LANG  
 MS. BRENDA C. LANGSTON  
 MR. & MRS. BILL E. LASSITER  
 MISS DEBORAH JEWELL LATHAM  
 DR. & MRS. H. G. LAVELLE  
 MR. & MRS. D. C. LAWRENCE  
 DORA LAWRENCE  
 MR. & MRS. DAVID LAWS  
 MR. & MRS. JOHN KEITH LAWSON  
 MR. & MRS. G. H. LAWTON  
 MR. & MRS. ROBERT MICHAEL LAWYER  
 MR. & MRS. VERNON C. LAWYER  
 MR. & MRS. ELMER R. LEACH  
 DR. & MRS. WILLIAM N. LEDBETTER  
 MR. & MRS. DONALD LEE  
 MR. & MRS. TERRELL DELANE LEE  
 MR. & MRS. WILLIAM LEE  
 MR. & MRS. WILLIAM LEE  
 MR. GARY LEFTWICH  
 MR. C. V. LEMMON  
 MR. & MRS. ROBERT LOUIS LEMMON  
 MR. & MRS. KEVIN G. LEMMONS

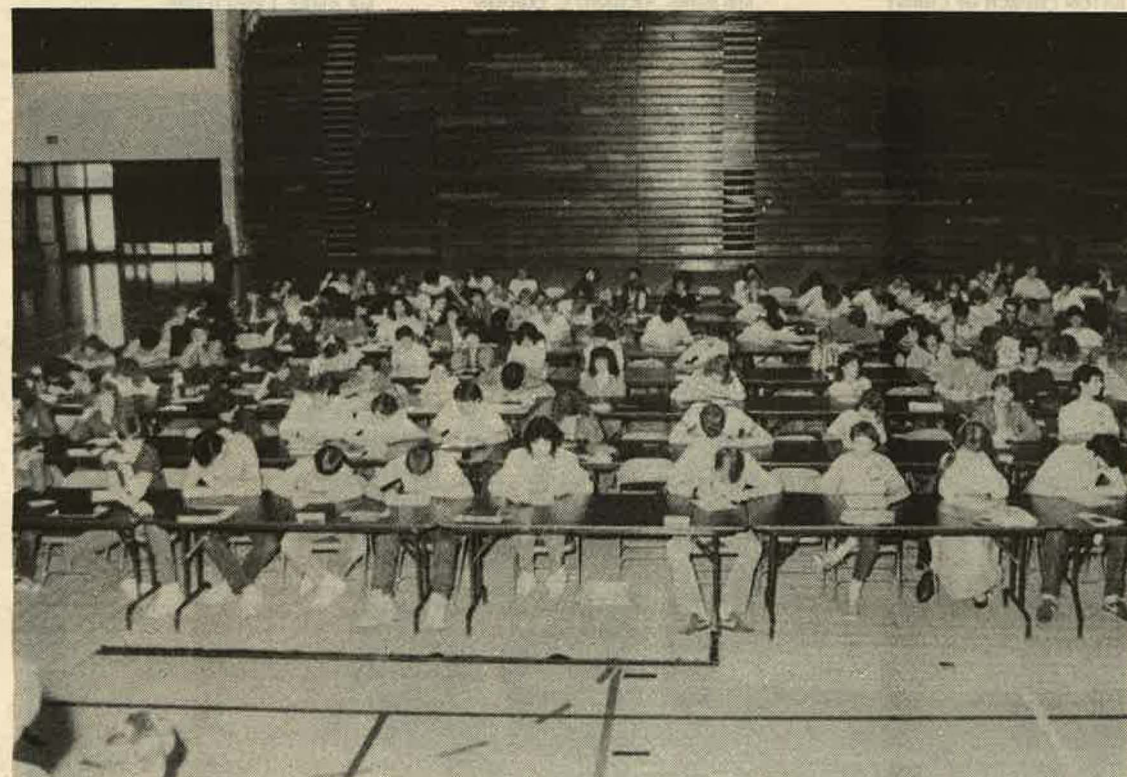

*STUDIOUS GROUP — Contestants in the Big 3 Bible Bowl Competition concentrate on answering test questions in the New Gym. Forty-four teams participated in the competition on campus March 28.*

VERLIE P. HARPER  
 MISS JERI JO HARRINGTON  
 MR. & MRS. MARK R. HARRINGTON  
 MR. & MRS. TRUEL HARRIS  
 MR. & MRS. DEARL HART  
 MR. & MRS. RICHARD F. HART JR.  
 MR. & MRS. BILLY R. HASTINGS  
 MR. NORRIS GENE HATCHER  
 MS. EVELYNNE B. HATCHETT  
 EVELYNNE B. HATCHETT  
 MR. & MRS. ROGER HATFIELD  
 MR. & MRS. JAMES E. HAUGHT  
 MR. & MRS. JAMES E. HAUGHT JR.  
 MR. & MRS. AARON HAWKS  
 MR. & MRS. DAVID ROGER HAWLEY  
 MR. MICHAEL WADE HAWLEY  
 MS. BETTY J. HAYES  
 MR. & MRS. FRANKLIN D. HAYES  
 MR. & MRS. JAMES MICHAEL HAYNES  
 MR. & MRS. THOMAS HAYNES  
 MR. & MRS. DAVID HAYS  
 MR. & MRS. ROSTEN FRANKLIN HEAD  
 MR. & MRS. JEFFREY LEWIS HEARN  
 MR. & MRS. GERALD HEAVENER  
 MARIAÑ H. HEFFERNAN  
 MR. & MRS. CARL O. HEFFINGTON  
 MR. & MRS. JAMES E. HEFFINGTON  
 MR. & MRS. STEVEN HELP  
 MISS DONNA ANN HELMS  
 DR. & MRS. ROBERT ALLEN HELSTEN  
 MRS. MICHAEL HENARD  
 MR. & MRS. KENNETH L. HENBEST  
 MR. & MRS. C. E. HENDERSON  
 MR. & MRS. DAVID I. HENDERSON  
 MR. & MRS. GARY WAYNE HENDERSON  
 MR. GREG HENDERSON  
 MR. & MRS. JACK R. HENDERSON  
 MR. & MRS. JOE HENDERSON  
 MR. & MRS. LARRY BURL HENDERSON  
 MR. G. E. HENDON SR.

MR. & MRS. J. G. HILLIS  
 MR. & MRS. LENARD HILLIS  
 MR. & MRS. LEONARD HILLIS  
 MS. NETTIE MAE HILLIS  
 MR. & MRS. MARLIN DENNIS HILTON  
 MR. DONALD W. HINDS  
 MR. & MRS. HAROLD HINDS  
 MR. & MRS. RICKEY HITE  
 MR. & MRS. JEFFREY DALE HOBBS  
 MR. & MRS. GUYTON S. HOBSON  
 MR. & MRS. GREG HOGAN  
 MR. & MRS. JERRY H. HOGAN  
 MR. & MRS. JOHN HOGAN  
 MR. & MRS. RAYMOND BUEL HOGINS  
 MR. & MRS. FREDERICK A. HOKE  
 MR. & MRS. DERREL HOLDEN  
 MR. & MRS. STEVEN E. HOLDER  
 MRS. TRACYE HOLDER  
 MR. & MRS. ERIC HOLIFIELD  
 MS. JOYCE HOLLAND  
 MRS. VIRGINIA HOLLAND  
 MR. JOHN G. HOLLINGSWORTH  
 MRS. ELIZABETH HOLLOWAY  
 JEAN HOLMA  
 MR. & MRS. JAMES E. HOLT  
 HONEYWELL FOUNDATION  
 MISS BRENDA GAYLE HOOD  
 MR. & MRS. GARY HOOD  
 MR. & MRS. TILDON WAYNE HOOD  
 MR. & MRS. JAMES E. HOOKER  
 MR. & MRS. TED HOOTEN  
 MILDRED HOOVER  
 MISS CANDIE DEE HOPKINS  
 MR. LARRY HOUK  
 MR. & MRS. DAVID DEE HOUSE  
 MR. & MRS. DANNY HOWARD  
 MR. & MRS. J. R. HOWARD  
 DR. & MRS. JAMES EDWIN HOWARD  
 MRS. WILLIAM B. HOWARD  
 MR. & MRS. WILKINS HOWE

MR. & MRS. E. DAVID IJAMS  
 MR. & MRS. CALVIN E. INGLE  
 MR. & MRS. JIM INGLE  
 MRS. AGNES B. INGRAHAM  
 MR. & MRS. NATHAN DANIEL INGRAM  
 TOMMY INGRAM  
 MR. & MRS. CRAIG IRSCH  
 MR. & MRS. DANNY ISOM  
 MR. & MRS. ROBERT M. ISRAEL  
 MR. & MRS. DANIEL WADE ISTRÉ  
 MR. & MRS. DON JACKSON  
 MR. & MRS. J. E. JACKSON  
 MR. & MRS. RANDALL ALLEN JACKSON  
 MR. TROY M. JACKSON  
 MISS WANDA JACKSON  
 MRS. CHARLENE JAMES  
 MRS. RUBY JARRARD  
 MR. & MRS. DEWAYNE JENKINS  
 MRS. RAY H. JENKINS  
 MR. & MRS. DENNIS DUANE JENKS  
 MR. BOBBY D. JENNINGS  
 MR. & MRS. JAMES R. JENNINGS  
 MS. RACHEL JENNINGS  
 MISS DIANE KAY JEWELL  
 MS. HETTIE JEWETT  
 MRS. CHARLOTTE JOHNSON  
 MR. & MRS. CLYDE JOHNSON  
 MR. & MRS. DALE JOHNSON  
 DONALD L. JOHNSON  
 MRS. DOROTHY JOHNSON  
 MR. & MRS. HARRY T. JOHNSON  
 J. C. JOHNSON  
 MRS. OPAL JOHNSON  
 MR. & MRS. ROGER LEE JOHNSON  
 MR. SAM JOHNSON  
 MR. & MRS. TIM JOHNSON  
 MR. & MRS. DANIEL STEPHEN JOHNSTON  
 MRS. MILDRED JOHNSTON  
 MR. & MRS. W. N. JOHNSTON  
 MR. & MRS. C. P. JONES

MR. & MRS. HOWARD L. LEONARD  
MISS INA LEONARD  
MR. & MRS. KEITH LEOPARD  
MR. & MRS. JAMES LESLIE  
MR. & MRS. MICHAEL LESTER  
MR. & MRS. SOLOMON LEUNG  
MR. & MRS. JAMES R. LEVINS  
MR. & MRS. CLAUDE T. LEWIS  
MR. & MRS. CYRIL LEWIS  
JAMES C LEWIS 8  
MR. & MRS. TIMOTHY CLAUDE LEWIS  
MS. KRISTIN LIGHTLE  
MR. & MRS. MICHAEL CLARK LINCOLN  
GEORGE LINDBERG  
MR. & MRS. CHARLES TERRY LINVILLE  
MR. T. C. LIPFORD  
MR. JOHN WILLIAM LIPSEY  
MR. & MRS. HAMPTON LISLE  
MR. & MRS. LOYD H. LITTLE  
MR. & MRS. STAN LITTLE  
DR. & MRS. JOE LITTLEJOHN  
MR. & MRS. GAITHER LOCKHART JR.  
DR. & MRS. SCOTT LOGAN  
MR. & MRS. HERMAN L. LONG  
MR. & MRS. STEPHEN L. LONG  
MR. & MRS. JAMES M. LOONEY  
MR. & MRS. RONNY LOONEY  
MRS. PAMELA J. LORENZ  
MRS. KEREIGH LOVEJOY  
MISS A. LUCILE LOVELL  
MS. HELEN M. LOWE  
J.G. LOWENTHAL  
MR. BEN LOWERY  
MR. & MRS. MICHAEL W LUM  
MR. & MRS. LARRY LUNDAY  
MR. DONALD R. LUTHER  
MR. & MRS. ROBERT S. LYLES  
MR. & MRS. GEORGE LYNN  
MRS. MARGARET JANE LYNN  
MISS PAULA LYNN  
MR. & MRS. ALVIN DEAN LYONS  
MR. & MRS. ROBERT R. LYONS  
MR. & MRS. ROGER KENNETH MAACH  
MR. & MRS. WILLIAM W. MACKAY  
MR. & MRS. DANNY DEAN MADDOX  
MR. RANDALL BERT MADDOX JR.  
MRS. GERALDINE MALONE  
MR. & MRS. H. ANTHONY MAMMARELLI  
MS. MARTHA MANDRELL  
MISS ALICE JOY MANKIN  
MR. & MRS. J.M. MANKIN  
MR. & MRS. GERALD MANKO  
DR. & MRS. JOHN T MANN  
MR. & MRS. STEVEN LAMAR MARDIS  
MR. & MRS. GREGORY SEWALL MARR  
MR. & MRS. ANTHONY LEE MARTIN  
MISS BEVERLY ANN MARTIN  
MR. & MRS. JAMES ARVEL MARTIN  
MS. LAURIE JEAN MARTIN  
MISS PAMELA SUE MARTIN  
MR. & MRS. ROBERT STANLEY MARTIN  
MR. & MRS. STEPHEN T MARTIN  
MISS TAMMY DENISE MARTIN  
MR. & MRS. THOMAS ROY MARTIN  
MR. & MRS. TIM MARTIN  
MR. TOD JEFFREY MARTIN  
MR. & MRS. W.E. MARTIN  
MR. KEITH MARTINO  
MR. & MRS. JOHN PRESTON MASON  
MRS. PERRY MASON  
MR. & MRS. RICHARD S. MASON  
DR. & MRS. ROBERT ALLEN MASON  
MR. GARRIE G. MASSENGALE  
MR. G.E. MASSEY  
MRS. LOIS JUNE MASSEY  
MR. & MRS. TERRY LEE MASSEY  
MR. & MRS. H. F. MATHESON  
MR. & MRS. LESTER MATHESON  
MR. FRANKLIN WAYNE MATHIS  
MR. & MRS. JACK ARTHUR MATTERN  
MR. & MRS. ROBERT EARL MAX  
MS. ELMA MARY MAY  
MR. & MRS. ERNIE C MAY  
MR. JAMES ANTHONY MAY  
MARY JANE MAYFIELD  
MR. & MRS. ROBERT BRIAN MAYHALL  
MR. & MRS. CLEDIE WALLICE MAYS  
MR. JAMES FRANKLIN MC CREARY  
MR. MARK PAUL MC CULLOUGH  
MR. & MRS. MARSHALL MCDAMAS  
MR. & MRS. BRAD MCAFFEE  
MR. & MRS. JAMES E. MCAFFRY  
MR. & MRS. HENRY CLAY MCALISTER  
MR. & MRS. E. V. MCCARTY  
MR. RICHARD MCCARVER  
MR. & MRS. W. SHAWN MCCAUGHAN  
MR. & MRS. GORDON D MCCAULEY  
DR. & MRS. T. E. MCCAULEY  
MISS MARIAN ELAINE MCCLAREN  
MR. & MRS. RALPH M. MCCLUGGAGE  
MR. & MRS. JERRY DALE MCCORKLE  
MS. MONTEEN MCCURDY  
MR. & MRS. GUY C. MCDANIEL  
MR. HENRY KENNEY MCDANIEL  
MR. & MRS. JOE B. MCDANIEL  
MR. KENNY MCDANIEL  
MR. & MRS. CORNELIUS MCDONALD  
MR. & MRS. D. F. MCDUGAL  
MR. & MRS. BUSTER G. MCDUFF  
MR. & MRS. ORVILLE W. MCDUFFIE

MR. & MRS. JAMES TIMOTHY MCELROY  
MR. & MRS. ROY MCELYEA  
MR. & MRS. RICHARD LEE MCEUEN  
MRS. O.M. MCFADIN  
MR. WILLIAM GENTRY MCFARLAND  
MR. & MRS. MERRILL E. MCGHEE  
MS. PATRICIA MCGHEE  
MR. & MRS. MICHAEL ANDREW MCGRAW  
MISS MARGARET ANNE MCILLWAIN  
MR. & MRS. GEORGE MCINTURFF  
MR. & MRS. ROBERT D. MCINTURFF  
MR. JAMES C. MCKEEL  
MR. & MRS. DUANE G. MCKINNEY  
MR. & MRS. GARY D. MCKINNEY  
MR. & MRS. GREG MCKINNEY  
MR. JAMES D. MCKINNEY  
JAMES H MCKINNEY  
MR. & MRS. J. A. MCLAIN  
MR. & MRS. JEFFREY ALLEN MCLAIN  
MR. & MRS. BRUCE D. MCLARTY  
MR. & MRS. J. E. MCLENDON  
BARRY STEVE MCLEOD  
MR. & MRS. ROBERT D. MCNEW  
MR. & MRS. BILLY C. MCREYNOLDS  
MR. & MRS. JOE E. MCREYNOLDS  
MS. ANN MCROY  
MR. & MRS. BILL R. MCSPADEN  
MR. RICHARD J. MEADS  
MS. JODEAN MEDLER  
MR. & MRS. KENNETH MEEKS  
MR. DONALD R. MELTON  
MERCK COMPANY FOUNDATION  
MR. & MRS. DENNIS R. MERRITT  
MISS APRIL JOY MESSICK  
MR. & MRS. GUS M. MEULI  
MR. KEVIN FAY MEYER  
DR. & MRS. RICHARD C. MEYER  
DR. ED MIEDEMA  
MINNIE MILES  
MR. & MRS. THOMAS A. MILIANTA  
MR. WILLIAM A MILLARD  
MR. & MRS. CHARLES MILLER  
MRS. DENISE MILLER  
DR. & MRS. DON C. MILLER  
MR. & MRS. H.H. MILLER  
MR. & MRS. JIMMIE MILLER  
MISS MARTHA NEEL MILLER  
MR. NEIL MILLER  
MR. & MRS. PAUL ROBERT MILLER  
MR. RALPH MILLER  
MR. & MRS. RICHARD H MILLER  
MR. & MRS. S. E. MILLER  
MR. & MRS. SAMUEL H. MILLER  
MR. & MRS. STEAVEN E. MILLER JR  
MR. & MRS. STEVE MILLER  
MR. & MRS. THOMAS AVON MILLER  
MR. & MRS. CARLON SCOTT MILLS  
MR. & MRS. LANE E. MILLS  
MR. & MRS. LEWIS BRYANT MILLS  
MR. & MRS. WEAVER P MILLS JR  
MR. & MRS. DAVID FORREST MITCHELL  
MR. & MRS. DENNIS MITCHELL  
MR. & MRS. DONALD ROGER MITCHELL  
MR. & MRS. FORREST MITCHELL  
MR. & MRS. HOWARD MITCHELL  
MR. & MRS. JAMES D. MITCHELL JR  
MR. & MRS. JAMES S. MITCHELL  
MR. & MRS. JERRY WAYNE MITCHELL JR.  
MRS. NINA M. MIZELL  
WILLIAM C. MOBLEY  
MR. MINTER MICHAEL MOLELLO  
MR. & MRS. DARRELL MONTGOMERY  
MS. DOROTHEA MONTGOMERY  
MR. & MRS. EDMOND A. MONTGOMERY  
MR. & MRS. DAVID CHESTER MOON  
MR. & MRS. JAMES T. MOON  
MOON'S D. X.  
MR. & MRS. BETTY MOORE  
MR. & MRS. BILLY DON MOORE  
MISS CAROLYN MOORE  
MR. & MRS. GLEN MOORE  
DR. JAMES L. MOORE  
MISS JESSICA ELAINE MOORE  
MR. & MRS. MARK EDWARD MOORE  
MR. & MRS. MARLIN KEM MOORE  
MR. ROBERT L. MOORE MOORE  
MR. STEVE O. MOORE  
MR. BARNEY D. MOREHEAD  
MR. & MRS. CARROLL MORGAN  
MR. & MRS. WAYNE M. MORGAN JR.  
MR. & MRS. BOBBY J. MORRIS  
MR. & MRS. EDWARD MORRIS  
MS. GANELL MORRIS  
MR. & MRS. JAMES KELLY MORRIS  
MR. & MRS. RAYMOND LYNN MORRIS  
MR. & MRS. RICHARD A. MORRIS  
MR. RUBEN I. MORRIS  
MR. & MRS. JAMES T. MORROW  
MISS LINDA GAIL MORROW  
MR. & MRS. EDWARD JOE MOSBY  
MR. & MRS. WILEY W. MOSLEY JR.  
MR. & MRS. CARL MICHAEL MOSS  
MR. & MRS. PAUL H MOTHERAL  
MR. & MRS. GRAYDEN B. MOULTHROP  
MR. & MRS. DENNIS WAYNE MOUNT  
MRS. THEDA MOUNT  
MR. & MRS. DWIGHT P MOWRER  
MR. & MRS. ARVEL J. MUELLER  
MR. & MRS. J. Z. MUNN  
DR. JOHN W MUNSON

MRS. BILLYE CORINNE MURPHY  
MRS. FRANCES MURPHY  
MR. & MRS. EDWARD EARL MURRAY  
MR. & MRS. MALCOLM MURRAY  
MR. & MRS. MATTHEW THOMAS MURRAY  
MR. & MRS. ANDY MUSGRAVE  
MR. & MRS. DAVID MUSGRAVE  
DR. & MRS. CHARLES FRANKLIN MYER JR  
MR. H. L. MYERS  
MR. & MRS. M. L. MYERS  
MR. KENT AARON MYRICK  
MR. & MRS. THOMAS R. NANCE  
MR. & MRS. BONNIE BYRUN NAPIER  
MR. MONROE NARON  
MR. ALLEN DEAN NASH  
MR. & MRS. GARTH NASH  
MR. & MRS. JAMES JAY NASH  
MR. & MRS. RALPH NASH  
MR. & MRS. RAY NATION  
MR. & MRS. GORDON NAYLOR  
J. F. NAYLOR JR  
MR. & MRS. BARNEY D. NEILL  
DR. & MRS. KENNETH VERN NELLER  
MS. NELDA J. NEW  
MR. & MRS. BRITT NEWBY  
MR. & MRS. DAVID LEEMAN NEWHOUSE  
MR. JOE D. NEWMAN  
MRS. AVRIEL NEWTON  
MR. & MRS. BROOKS O. NICHOLS  
ROCK D. NICHOLS  
MR. & MRS. KENNETH E NICHOLSON  
MR. & MRS. DOUGLAS E NICKERSON  
MR. & MRS. DENNIS W. NILSON  
MR. & MRS. J. L. NISBETT  
MR. & MRS. C. D. NISSEN  
MISS CECILE NIX  
MS. HANABA NOACK  
MR. & MRS. JACKIE L. NOBLE  
MR. D. H. NOKES  
MISS JOELLEN NOLAND  
MR. & MRS. BRUCE ROBERT NORMAN  
L.M. NORTHINGTON  
MS. KATHY NORTON  
MR. & MRS. ROBERT C. NORTON  
MR. & MRS. JAMES S. NUGENT  
MR. & MRS. CHARLES STANLEY NUTT  
MR. & MRS. JAMES ALLEN O'BRIANT  
MS. FAY B. O'KEEFE  
MR. & MRS. TIMOTHY O'KEEFE  
MR. & MRS. CURTIS O'REAR  
MS. LOIS O'STEEN  
MR. & MRS. THOMAS W. OGAR  
MR. & MRS. DOUG OGBURN  
MR. & MRS. MICHAEL JOHN OKEEFE  
MR. & MRS. TIMOTHY RAY OLDHAM  
MR. & MRS. ORVIS K. OLIVER  
MR. & MRS. BENNIE H. ONKEN  
MR. & MRS. JACK L. ORR  
MR. & MRS. ELBERT ORSBORN JR  
MR. & MRS. TOMMY OSBORN  
MR. & MRS. ART OSTRANDER  
MR. & MRS. DAN J. OTTINGER  
OVERSTREET INC.  
MR. & MRS. JOHN WAYNE OWEN  
MR. & MRS. DAVID WAYNE OWENS  
MR. & MRS. OWENSBY  
MR. & MRS. ALEX OZ  
MR. & MRS. GLEN PACE  
MR. & MRS. J. J. PACE  
MISS SALLY COBB PAINE  
MR. & MRS. E. LUCIEN PALMER  
MR. & MRS. EDWARD L PALMER  
MR. DAVID M PARHAM  
MR. & MRS. GERALD PARISH  
MR. JOHN WILLIAM PARK  
MR. TOMMY L PARK  
MR. & MRS. BOBBY PARKER  
MRS. LEAH F. PARKS  
MRS. VIRGINIA PARNELL  
MR. & MRS. DARCE A. PASCHALL  
MR. & MRS. DOYLE PASLEY  
MR. & MRS. RUSSELL W. PASSAFIUME  
MR. & MRS. DONALD R PATTERSON  
MR. & MRS. DURWOOD PATTERSON  
MR. & MRS. F. EUGENE PATTERSON  
MR. & MRS. JEFFREY FORD PAYNE  
MR. & MRS. RONNIE DIXON PEACOCK  
MR. & MRS. QUENTIN PEARCE  
MR. & MRS. ROBERT ACE PEARCY  
MRS. LENA RUTH PEARSON  
MR. & MRS. MARK R. PEARSON  
MR. & MRS. HERBERT ARNOLD PECK  
MR. & MRS. PATRICK H. PECK  
MR. & MRS. RICHARD PECTOL JR  
MR. & MRS. DALLAS PEEBLES  
DR. & MRS. DAVID MCQUIDDY PEEBLES  
MR. & MRS. W R PELKEY  
MR. & MRS. MART L. PENN  
MR. DERRELL GLEN PEPPER  
MR. & MRS. O. W. PERDUE  
MS. PARRIE P. PERDUE  
MISS RACHEL RENE PERDUE  
MR. CLYDE PERKINS  
MR. & MRS. JOHNNY LEE PERMENTER  
MR. & MRS. ARCHIE PERRIN  
MR. & MRS. L.C. PERRY  
MR. DARRELL LEWIS PETREE  
MR. & MRS. GEORGE PETTIGREW  
MR. & MRS. MARK ALAN PETTIT  
MR. JAMES W. PETTY

MR. & MRS. ALEC GUY PETWAY  
MRS. LOUDINE PETWAY  
MR. & MRS. LYNN D. PHARES  
CHARLES H PHAUP Y  
MR. & MRS. O. E. PHILPOT  
MR. & MRS. WARREN KEITH PICKER  
MRS. ANITA PIERCE  
MR. & MRS. WILLIAM H. PIERCE  
MR. & MRS. ALBERT W. PILKINGTON  
MR. & MRS. ANTHONY LEE PIPPEN  
MR. ANDREW MARTIN PITT  
MR. CHARLES GARY PITTMAN  
MR. & MRS. GARLAND J. PITTMAN  
MR. J. C. PITTMAN  
MR. & MRS. GERALD DWIGHT PLEMONS  
MRS. W. B. PLUMLEY  
MR. & MRS. GILBERT S. PLUMMER  
MR. WILLIAM PLUMMER  
MR. & MRS. CRAIG S POISAL  
DR. & MRS. RUSSEL WAYNE POLK  
MR. & MRS. RUSSELL POMTREE  
MR. & MRS. AMOS PONDER  
MR. & MRS. EARL PONDER  
MR. & MRS. JOHN D. PONDER  
MR. & MRS. PHILIP LYNN POPE  
MISS ANNE VIRGINIA PORTER  
MR. & MRS. LLOYD PORTER  
MR. & MRS. PHILIP ROGER POTTER  
MR. & MRS. EUGENE W. POUND  
MR. & MRS. AUBREY DWAIN POWELL  
MR. & MRS. DAVID R. POWELL JR.  
MS. FRANCES POWELL  
MR. & MRS. GRADY JACKSON POWELL  
MR. & MRS. CARL EUGENE POWER JR.  
MR. & MRS. GUY ANDREW POWER  
MR. & MRS. RICK LYNN PRATT  
MR. & MRS. JAMES L. PRESLEY JR  
MR. MICHAEL WILLIAM PRICE  
MR. & MRS. SAMMY DOYLE PRICE  
MR. & MRS. TOMMY L. PRICE  
MR. & MRS. GUY PRINCE  
MR. & MRS. JIMMY PRINCE  
MR. & MRS. ROBERT BYRON PRINCE  
MR. & MRS. ROBERT W PRINCE  
MS. VICKI PRINCE  
MRS. BERTHA PRITCHARD  
DR. & MRS. WILLIAM H PROCTOR JR  
MR. BRYAN LEE PRUITT  
MR. & MRS. STEVE PRUITT  
MISS LORI LOU PRYOR  
MISS SUSAN REBECCA PRYOR  
MR. & MRS. MARTIN EUGENE PUCKETT  
MR. & MRS. MARK STEPHEN PUGH  
MR. MICHAEL ANGELO PULLARA  
MR. & MRS. JOHN T. PURCELLI  
MR. & MRS. MILTON M. PURDY  
MR. & MRS. A.F. PUSKA

MR. & MRS. JOHN D. PUTNAM  
MS. DAPHNE R. QUARLES  
R. T. QUASDORF  
JOHN J. QUEALLY  
MR. & MRS. JAMES A. RABON JR  
MR. & MRS. BOB RADEMAKER  
MR. & MRS. SCOTT S. RAGSDALE  
MR. & MRS. ROBERT A. RAHRLE  
MS. LILLIAN RAINS  
MR. & MRS. FREDRIC RAKNESS  
MR. & MRS. DAVID RALSTON  
MR. & MRS. WILLIAM JAMES RAMPTON  
MR. & MRS. ROBERT RAMSAY  
MR. & MRS. DONALD C. RAMSEY  
MR. & MRS. MATHEW LANE RAMSEY  
MR. ROBERT WAYNE RAMSEY  
MR. & MRS. ROY D. RAMSEY  
R EDWARD RANDOLPH  
MR. & MRS. DONALD P. RANEY  
MR. & MRS. HARRY L. RANEY  
MR. & MRS. FRANK E. RANKIN  
MRS. ELIZABETH RANSOM  
MR. & MRS. PHILIP DALE REAGAN  
MR. & MRS. J.H. REAL  
MS. MELISA REAL  
MR. JOHN HAROLD REDDEN  
MR. & MRS. JIM D. REDDING  
MR. & MRS. ROBERT L. REDFORD  
MR. WAYNE ARTHUR REED  
MISS BRENDA SUE REICHENEKER  
MR. & MRS. RAYMOND REISS  
MR. & MRS. LARRY NEWELL RENFROE  
MR. & MRS. GEORGE M. REYNOLDS JR  
MR. & MRS. J. REGINALD REYNOLDS  
MR. & MRS. JOHN R. REYNOLDS  
MR. & MRS. A. J. RHODES  
MR. ALLEN RHODES  
MR. JAMES HARRELL RHODES  
MR. & MRS. LYNN A. RHODES  
MRS. BERNICE RICE  
MR. & MRS. WILLIAM M. RICE  
MISS DAPHNE SUANN RICHARDSON  
DR. & MRS. RICHARD JUDSON RICHARDSON  
MR. & MRS. PAUL DON RICHEY  
MR. & MRS. RANDALL LAVERN RICHEY  
MR. & MRS. ANTHONY RICHMOND  
MR. & MRS. LARRY MARK RICHMOND  
DONALD RICHMOND-FRANK  
MR. CHARLES RICKETT  
MR. & MRS. MARVIN CHARLES RICKETT  
MR. DERRELL RIDINGS  
MR. & MRS. TEMPLE RIGGS  
MR. & MRS. KEITH RILEY  
MR. & MRS. FLOYD D RINE  
MR. & MRS. JOHN SCOTT RIPLEY  
MR. & MRS. ANDY T. RITCHIE III  
MR. & MRS. BILL J. RITCHIE



POWERFUL SERVE — Muscles rippling, Boontham Jittimaporn of Bangkok, Thailand strains on a serve in a recent match. (Photo by Ken Bissell)

MRS. KATHRYN RITCHIE  
 MR. & MRS. ROBERT ANDREW RITCHIE  
 MR. & MRS. ROBYN ROACH  
 MR. & MRS. DWIGHT L. ROBERTS  
 MR. & MRS. EDNA F ROBERSON  
 MR. & MRS. LARRY ROBERSON  
 MR. J. W. ROBERTS  
 MR. & MRS. LARRY N. ROBERTS  
 MR. MIKE ROBERTS  
 MR. & MRS. HERBERT ROBERTSON  
 MR. ROGER ROBERTSON  
 MR. & MRS. BOBBY ROBINSON  
 MR. & MRS. GARY A. ROBINSON  
 MISS PAULA LOUISE ROBINSON  
 MR. & MRS. R. K. ROBINSON  
 MR. & MRS. TOMMY ROCKA  
 MR. JOHN WESLEY ROCKHOLD III  
 MRS. MAXINE E. ROGERS  
 MR. RUE PORTER ROGERS  
 MR. & MRS. LEE K. RORIE  
 MR. & MRS. DENNIS ROSENBAUM  
 MR. & MRS. CLARK ALAN ROUSH  
 MR. ALFRED E ROWE  
 MR. BRUCE A. ROYER  
 MRS. WINNIE RUFF  
 MR. & MRS. CHARLES B. RUGGLES  
 MR. & MRS. RICHARD LUNN RUNIONS  
 MR. & MRS. CHESTER GAIL RUSSELL  
 MR. & MRS. ROCCO ALFRED RUTLEDGE  
 MR. & MRS. WILLIAM W. RYAN  
 MR. & MRS. MICHAEL DEAN SAEGERT  
 MS. ALBERTINE SAFLEY  
 MR. TIMOTHY DALE SAIN  
 MISS BARBARA JANE SAKELLA  
 GEORGE SALYER  
 MR. & MRS. M. RICKY SAMMONS  
 MRS. ELLA SAMPLE  
 MR. & MRS. KEN SAMUEL  
 MR. & MRS. A. H. SANDERS  
 MR. & MRS. WILLIAM A. SANDERS  
 MR. & MRS. LAWRENCE SANDINE  
 MR. & MRS. HARVARD GRANT SANDLIN  
 MR. & MRS. JOHN SANSOM  
 MR. & MRS. DANIEL L SAPP  
 MR. & MRS. DAVID E. SATTERFIELD  
 W T SATTERFIELD Y  
 MR. & MRS. ROBERT H. SAUBER  
 MR. & MRS. ANDREW F. SAUNDERS III  
 MR. & MRS. LARRY E. SAWYER  
 DR. DANIEL W. SCHAFFNER  
 MR. & MRS. ERIC WILLIAM SCHOL  
 MR. RALPH SCHRADER  
 MR. & MRS. DAN SCHROCK  
 MR. & MRS. MAX SCHROFF  
 MR. BOBBY SCOTT  
 MR. & MRS. DONALD E SCOTT  
 MR. & MRS. DONALD WAYNE SCOTT  
 MR. JOHN D. SCOTT  
 MR. RUSSELL E. SCOTT  
 MR. & MRS. KEVIN SCRIBNER  
 SEARCY ORTHOPEDIC CLINIC  
 MISS PATTIE SUE SEARS  
 MR. & MRS. C. B. SELF  
 DR. & MRS. DONALD RAY SELVIDGE  
 MISS BETH ANN SEWELL  
 MR. & MRS. HOMER B. SEWELL  
 MR. & MRS. JAMES DAVID SEWELL  
 MR. & MRS. JOHN S. SHACKELFORD  
 MR. & MRS. ROBERT E. SHACKELFORD  
 MR. & MRS. CURT SHADDOX  
 MS. BETTY SHAFER  
 MR. DAVID G. SHAMBLIN  
 MR. & MRS. BILLY DON SHANER  
 MR. & MRS. GEORGE W. SHANKLE  
 MR. & MRS. CHARLES SHANNON  
 MISS REBECCA JOCIE SHANNON  
 MR. & MRS. THOMAS SHARPE  
 MR. & MRS. MICHAEL T SHEARIN  
 MR. & MRS. LARRY MACK SHEEHY  
 MR. & MRS. PATRICK T. SHELBOURNE  
 MR. & MRS. SKYLER SHELDON  
 MR. & MRS. TODD L. SHELDON  
 DR. & MRS. THOMAS RUBEL SHELLY  
 MR. & MRS. FRANK D SHEPHERD  
 MR. & MRS. PAUL GREGORY SHEPHERD  
 MISS MARY CATHERINE SHERIDAN  
 MR. & MRS. DAVID RAY SHERROD  
 MRS. LOUISE SHEWMAKER  
 MR. BEN S. SHIELDS  
 MR. & MRS. F. DOUGLAS SHIELDS JR.  
 MR. DAVID CHARLES SHIPP  
 MRS. GENEVA S. SHIPP  
 MR. BRET ALLEN SHIRLEY  
 MR. & MRS. PAUL K. SHIRLEY  
 MR. JACKIE ROBERT SHOCK  
 MR. & MRS. JAMES G. SHOOK  
 MR. & MRS. W R SHOPE  
 DR. LAVAN SHOPTAW  
 MR. & MRS. JOHN SHORES  
 MR. & MRS. VERNON SHOURD  
 MR. VERNON SHUFFETT  
 MR. VERNON GUY SHUFFETT III  
 MR. & MRS. ROGER DALE SHUFFIELD  
 MRS. LEOLA SIDES  
 MR. & MRS. JOHN ELLIOTT SILLS  
 MR. & MRS. ROBERT MAXEY SILVEY  
 MR. & MRS. JAMES HARROLD SIMMONS  
 MR. SEAN PATRICK SIMMONS  
 MR. & MRS. VIRGIL L. SIMMONS JR.  
 DR. T. EMERSON SIMPKINS



**SOFT LANDING** — Arms outstretched, long jumper Kevin Brewer of Searcy lands in the sandy pit at a triangular meet hosted by the Bisons. Brewer won the event with a 20-6 leap. (Photo by Ken Bissell)

MR. J. T. SIMPSON  
 CALVIN L SIMPSON II  
 MR. & MRS. RICHARD G. SIMS  
 MISS STACY ANN SIZEMORE  
 MRS. T. E. SKELTON  
 MR. & MRS. DARRELL RAY SKINNER  
 MR. & MRS. ALBERT C. SLAUGHTER JR  
 MR. & MRS. EARL SLAYTON  
 MR. & MRS. JAMES SLAYTON  
 MR. & MRS. JERRY SLAYTON  
 MRS. JOY SLAYTON  
 MR. & MRS. SETH M. SLAYTON  
 MR. ALVIN SLITER  
 MR. & MRS. THOMAS L. SLOUGH  
 MR. & MRS. STANTON J. SMALL  
 MR. & MRS. A. HUBERT SMITH III  
 MRS. ANN C. SMITH  
 MR. & MRS. BILLY E. SMITH  
 MISS CAROLYN JOY SMITH  
 MR. CHARLES DAVID SMITH  
 MR. & MRS. CLAUDE SMITH  
 MR. & MRS. DAVID JAY SMITH  
 MRS. DOROTHY SMITH  
 MR. & MRS. EARL E. SMITH  
 MR. & MRS. FLOYD L. SMITH  
 MR. & MRS. GLENN S. SMITH  
 MR. & MRS. HAROLD A SMITH  
 MR. & MRS. JOE DAVID SMITH  
 MRS. JOYCE SMITH  
 MRS. MARGARET O. SMITH  
 MR. & MRS. PAUL D. SMITH  
 MR. & MRS. PAUL E. SMITH  
 MR. & MRS. PAUL LYNN SMITH  
 MR. & MRS. ROBERT MARTIN SMITH  
 MISS SARA BETH SMITH  
 MR. & MRS. SIDNEY FRANK SMITH JR  
 MR. & MRS. T. G. SMITH  
 MR. & MRS. TROY SMITH  
 MR. & MRS. VON W. SMITH  
 MR. WATSON SMITH  
 MR. & MRS. WEBSTER SMITH  
 MR. & MRS. WEBSTER D. SMITH JR.  
 MR. & MRS. MARION O. SMITHER  
 MS. DEANNA LOLA SNOWDEN  
 MR. & MRS. JOHN SOTAK  
 MRS. MARY HAMMER SOUTHERN  
 CULTURE CLUB  
 MR. & MRS. GARY RAYMOND SPARKS  
 MR. & MRS. JOHNNY SPENCE  
 MS. PATRICIA SPENCE  
 MR. & MRS. DONALD R. SPENCER  
 J.C. SPENCER JR.  
 MRS. ROSALYN SPENCER  
 MR. & MRS. FRANCISCUS C SPETTER  
 MR. & MRS. DAVID W. SPILLMAN  
 MR. & MRS. KEN SPOOR  
 MR. & MRS. MYRA SPRING  
 MR. & MRS. BILL SPURLOCK  
 MR. & MRS. MITCHELL B. SPURLOCK  
 MRS. JESSIE STAGGS  
 MR. & MRS. LARRY MELVIN STALLEY  
 MISS DANA STANLEY  
 MR. & MRS. KENNETH A. STANLEY  
 MR. & MRS. LINDON STANLEY  
 MR. & MRS. MICHEAL DEAN STANLEY  
 MR. & MRS. WELBER LEE STANLEY

MR. & MRS. CARL DONALD STARK  
 MR. & MRS. LESTER L. STARLING  
 MR. & MRS. KENNETH STARNES  
 MR. & MRS. RODNEY KELLY STEGER  
 MR. & MRS. JOHN WILLIAM STEIN  
 MR. & MRS. BENNY L. STEPHENS  
 MISS SHERYL LYNN STEPHENS  
 MR. & MRS. WAYNE STEPHENS  
 MRS. CORENE STEVENS  
 MS. PHYLLIS D STEVENS  
 MRS. REGINA ANN STEVENS  
 MISS SUSAN CAROL STEVENS  
 MR. & MRS. DANNY DAVID STEWART  
 MR. & MRS. SAMMY J. STEWART  
 WILLIAM H. STEWART  
 MR. & MRS. ROB STIDLPH  
 MR. & MRS. TOM STIFFLER  
 DR. & MRS. J. L. STINNETT  
 MR. & MRS. JOHN MARK STINNETT  
 MR. & MRS. JAMES JOSEPH STOKES  
 MR. & MRS. EDWARD DEAN STONE  
 MR. & MRS. MICKEY STONE  
 MR. & MRS. DENNIS W STONEMAN  
 MR. & MRS. LEONARD W. STONEMAN  
 MRS. L. VIVIAN STORCH  
 MR. IZYAL STOUT  
 MISS EUGENIA LOIS STOVER  
 MRS. W. R. STOWERS  
 MR. & MRS. RICHARD SCOTT STRAKER  
 MR. & MRS. FRED HUBERT STRASSER  
 MISS RONDA ELAINE STREET  
 MRS. EVELYN STROUD  
 MRS. C. W. STROUP  
 MRS. DEAN STUART  
 MRS. HULDA G. STUCKY  
 MR. GLENN N. STUDEBAKER  
 MR. & MRS. JAMES D. STYLES  
 MR. & MRS. GREGORY JAMES SUBLETT  
 MR. & MRS. PHILLIP SUDANO  
 MR. & MRS. D.A. SUMMITT  
 MR. & MRS. JERIEL ALLEN SUMMITT  
 MRS. MAURINE SUMMITT  
 MR. & MRS. E.J. JACK SUTLIFF  
 MR. & MRS. JEFFREY PAUL SUTTON  
 MR. & MRS. JOHN E SUTTON  
 MR. & MRS. PAUL SUTTON  
 A. JOHNSTON SWAIM  
 MISS JULIE LYNN SWAN  
 MRS. MARTHA ROSE SWANWICK  
 MISS SUSAN JOY SWEANY  
 MR. ROBERT DOUGLAS SWENSON  
 MR. & MRS. PAUL DENNIS SYMANOWITZ  
 MR. & MRS. ONEAL TANKERSLEY  
 MR. JIM TARKINGTON  
 MRS. MARY A. TATE  
 MISS BETH ANN TAYLOR  
 MR. BRENT R. TAYLOR  
 MR. & MRS. RICHARD NEALE TAYLOR  
 MR. & MRS. STEPHEN TAYLOR  
 MR. TERREL TAYLOR  
 MR. & MRS. JAMES A. TENERY  
 MR. & MRS. ALFRED A. TENNISON III  
 MR. & MRS. BOB E. TERRY  
 MR. & MRS. JAMES TERRY  
 MRS. TOM TERWILLIGER  
 MR. & MRS. RICK THARP

MR. & MRS. TOMMY THARP  
 MR. & MRS. MICHAEL THESING  
 MR. & MRS. ALDEN THIGPEN  
 HOWARD E THOMAS  
 DR. & MRS. J. D. THOMAS  
 MR. & MRS. J. HAROLD THOMAS  
 MR. & MRS. RICHARD E. THOMAS  
 MR. & MRS. ROY THOMAS  
 MR. & MRS. WALTER W. THOMAS  
 MR. & MRS. DWIGHT ORIN THOMPSON  
 MR. & MRS. EDWARD J. THOMPSON  
 MR. & MRS. GARY GLEN THOMPSON  
 MR. & MRS. GUY M. THOMPSON  
 MR. HOWELL M. THOMPSON  
 MISS MITZI GAYLE THOMPSON  
 MR. & MRS. ROGER DALE THOMPSON  
 MR. TODD DWIGHT THOMPSON  
 MR. & MRS. TOMMY THOMPSON  
 MR. & MRS. WESLEY G. THOMPSON  
 MR. & MRS. JOHN P. THORNTON JR.  
 MR. & MRS. WILLIAM H. THORNTON  
 MR. & MRS. DARRYL WAYNE THRASHER  
 MR. DONALD THRELKELD  
 MR. ERNEST TIDWELL  
 MR. & MRS. ROCKY TIDWELL  
 MR. ROBERT TINDELL  
 MR. & MRS. VERNON TINES  
 MR. & MRS. CHARLES B. TIPPINS  
 MR. & MRS. GEORGE D. TIPPS JR.  
 MR. & MRS. GEORGE DAVID TIPPS III  
 MR. & MRS. STANLEY BUDHI TJAHJONO  
 MR. DONALD EUGENE TODD  
 MR. & MRS. RICK TOLBERT  
 MR. & MRS. HERBERT RYAN TOUCHTON  
 MR. & MRS. J. C. TOWNSEND  
 MISS CARLA JO TREAT  
 MR. DEROL TREAT  
 MR. & MRS. THOMAS TREAT  
 MR. & MRS. RANDY OLIN TRIBBLE  
 MR. E. J. TRIMBLE  
 MS. JUNE MARIE TRIPP  
 MR. HAROLD T. TUCKER  
 MR. & MRS. HENRY T. TUCKER  
 MR. & MRS. JOHN L. TUCKER  
 MR. & MRS. WILLARD TUCKER  
 MR. & MRS. CHARLES E. TURNER  
 MR. & MRS. JOEL ROBERT TURNER  
 MR. & MRS. WILLIAM E. TURNER  
 FIRST NATIONAL BANK TUSKALOOSA  
 MR. THEODORE J. TWARDY  
 MR. & MRS. TIMOTHY TWARDY  
 MR. & MRS. LUTHER S. UMPHENOUR  
 MR. & MRS. EMMETT H. UNDERWOOD  
 MR. & MRS. L. EUGENE UNDERWOOD SR  
 MR. & MRS. GARY S. URICH  
 MR. ROBERT USREY  
 MR. & MRS. MARCUS LANE VADEN  
 MR. CHARLES VAN BAUCOM  
 MR. & MRS. JONATHAN F. VAN CUREN  
 MR. HOWARD VAN EATON  
 MISS KATHERINE KELLY VAN PATER  
 MR. & MRS. CHALMER VAN RHEENEN  
 MR. & MRS. JAMES VAN SANT  
 MR. & MRS. GENE VANCE  
 MR. & MRS. GREGORY J. VANDERVEER  
 MR. & MRS. AUBREY VANWINKLE  
 MR. & MRS. JOHN R VANWINKLE  
 MR. & MRS. DICKIE VAUGHN  
 MISS LINDA LEE VAUGHN  
 MR. MICHAEL DAVID VAUGHN  
 MR. & MRS. KEVIN S. VAUGHT  
 MISS EVELYN GAY VEST  
 BETTY L VETTER  
 MR. & MRS. JAMES E. WADE  
 DR. LARRY ALLEN WADE  
 MRS. FREDDIE WAGGLE  
 MR. DANNY RUSSELL WAGNER  
 MR. & MRS. HENRY WAGNER  
 MR. CHARLIE I. WALKER  
 MR. & MRS. DANNY JOE WALKER  
 MR. & MRS. GERALD WALKER  
 DR. & MRS. HAROLD ALLEN WALKER  
 MR. & MRS. JERRY WALKER  
 MISS MARY KATHERINE WALKER  
 MR. & MRS. TED L. WALKER  
 MISS VIVIAN WALKER  
 MR. & MRS. JEFF WALLING  
 MR. & MRS. TERRY CLINTON WALLIS  
 MISS GAIL A. WALLS  
 MR. & MRS. FOWLER MCCOY WALTERS JR.  
 MR. & MRS. JOHN DAVID WALTON  
 MR. & MRS. SAM WALTON  
 MR. & MRS. JIM WARD  
 MR. LEMUEL WARD  
 MR. & MRS. RONALD A. WARE  
 MR. & MRS. OLIN WARMACK  
 MS. SANDRA SUE WARMATH  
 MR. & MRS. JOE L. WARNER  
 OLIVER H. WARREN III  
 THOMAS WARREN  
 MR. & MRS. JAMES A. WASHBURN  
 MS. VIDA MAE WATERS  
 MR. & MRS. BARRY JAMES WATKINS  
 MR. & MRS. KEITH WATKINS  
 MR. & MRS. DAVID JAMES WATLEY  
 MR. & MRS. BRADLEY GUINN WATSON  
 MRS. LOLA WATSON  
 MISS MELANIE KAY WATSON  
 MR. & MRS. DOUGLAS A. WATT  
 MISS CATHY ANN WATTS

MISS SUSAN WAUGH  
 MR. & MRS. BILLY M. WEBB  
 MR. & MRS. JERRY W. WEBB  
 MR. & MRS. HERMAN C. WEBER  
 MR. & MRS. RICHARD WEBER  
 DR. & MRS. DAVID H. WEED  
 MR. & MRS. L.E. WEEKS  
 MR. & MRS. ROYCE WEISENBERGER  
 MR. & MRS. MICHAEL WELCH  
 MR. & MRS. W. C. WELCH  
 MR. CARL E. WELLER  
 MR. & MRS. JERRY WAYNE WELLS  
 MR. & MRS. LEE A. WENSKY  
 LOIS HINES WEST  
 MR. & MRS. STEPHEN W. WEST  
 MR. & MRS. MICHAEL WAYNE WESTERFIELD  
 MS. CAROL WESTJOHN  
 MRS. NANCY WESTLAKE  
 MRS. CAROLYN J. WHALEY  
 MR. & MRS. DOUGLAS M. WHEELER  
 MR. & MRS. WAYNE WHEETLEY  
 MR. & MRS. HENRY CLAY WHITE  
 MR. JEWEL G. WHITE  
 MR. & MRS. JOE WHITE JR.  
 MS. KATHRYN W. WHITE  
 MR. & MRS. ROY WHITE  
 MR. & MRS. T.P. WHITE  
 MR. & MRS. WILLIAM MARK WHITE  
 R.H. WHITE'S  
 MR. DOYLE GENE WHITEHEAD  
 MR. RUFUS WHITEHEAD  
 MR. & MRS. TALMAGE WHITEHEAD JR.  
 MISS STEPHANIE C. WHITESEL  
 MRS. ROY WHITFIELD  
 MR. & MRS. DAN WHITSETT  
 MR. & MRS. GARY R. WHITTINGTON  
 MR. & MRS. KEVIN WHITWORTH  
 MRS. JAMES WILBORN  
 MR. & MRS. CECIL BURT WILKERSON  
 MR. & MRS. GLENN P. WILLEFORD  
 MR. BILLY N. WILLIAMS  
 DR. & MRS. CURTIS WILLIAMS  
 MR. & MRS. DAVID LAWRENCE WILLIAMS  
 MR. FLOYD L. WILLIAMS  
 MRS. GLENDA WILLIAMS  
 MR. JAMES RONALD WILLIAMS  
 MR. & MRS. PAUL WILLIAMS  
 MISS RUTH ELIZABETH WILLIAMS  
 MISS SHIRLEY ANN WILLIAMS  
 MR. & MRS. STANLEY J. WILLIAMS  
 MR. & MRS. T. L. WILLIAMS  
 MR. & MRS. TERRY WAYNE WILLIAMS  
 MR. & MRS. KEITH WILLIAMSON  
 HENRY WILLIFORD  
 MR. & MRS. DAVID WELDON WILLIS  
 MR. GEORGE NATHAN WILLIS  
 MR. & MRS. JAMES H. WILLIS  
 MR. & MRS. MARK ALLAN WILLIS  
 MR. DANIEL H. WILLISTON  
 MR. & MRS. AUBREY E. WILSON  
 MR. & MRS. JAMES A. WILSON  
 MR. & MRS. JAMES D. WILSON  
 MR. & MRS. JOHN HALDANE WILSON  
 MR. & MRS. JOHN R. WILSON  
 MR. & MRS. KENNETH W. WILSON  
 MR. & MRS. REAGON WAYNE WILSON JR.  
 MR. ROBERT JAMES WILSON  
 MR. & MRS. WILLIE J. WILSON  
 MR. & MRS. LOUIS RAY WINDSOR  
 MS. SHARON WINGO  
 MR. & MRS. LOUIS J. WINNINGHAM  
 MISS KAREN ALICE WINTER  
 MR. & MRS. JIM WINTERS  
 MR. & MRS. RONALD KEITH WISHUM  
 MILDRED WITHEM  
 MR. & MRS. BEN WOLFE  
 JERSEY SHORE WOMAN'S CLUB  
 MR. & MRS. DAVID ROY WOOD  
 MRS. EMMA WOOD  
 MR. & MRS. JACK N. WOOD  
 MR. & MRS. RICK L. WOOD  
 MR. & MRS. RONALD WOOD  
 MR. & MRS. V. J. WOOD  
 MR. & MRS. PAUL DOUGLAS WOODHOUSE  
 MR. ROBERT WOODROW  
 MR. & MRS. ANTHONY RENE WOODRUFF  
 MR. & MRS. JUNIOR J. WOOLDRIDGE  
 MRS. BERTHA WRENN  
 MR. & MRS. CHARLES EUGENE WRENN  
 MR. & MRS. MAX WYCOUGH  
 MR. & MRS. GARY R. YANCEY  
 MR. & MRS. J. D. YARBROUGH  
 MRS. MILLIE M. YARBROUGH  
 MS. ELIZABETH YATES  
 MISS MELISSA GAIL YATES  
 MISS CHARLOTTE LOUISE YINGLING  
 MRS. EDNA YINGLING  
 MR. & MRS. LEWIS ERWIN YINGLING  
 MR. & MRS. DALE EUGENE YODER  
 MR. & MRS. CLAY A. YOUNG  
 MRS. LINDA PAULETTE YOUNG  
 MISS LORRI ANNETTE YOUNG  
 MR. & MRS. O. J. YOUNG  
 MR. & MRS. CRAIG THOMAS ZERINGUE  
 MR. & MRS. JEFF L. ZIEGLER  
 MR. & MRS. KURT ZIMMERMAN  
 MR. JACK ZORN  
 MR. & MRS. PAUL W. ZOISS  
 MR. & MRS. ANDREW J. ZUPKA

# Spring Sports Squads Gearing Up For Season Finales

Harding's spring sports teams are off and running with a full slate of competitions remaining on their schedules.

The Bison tennis team completed a successful spring break campaign by capturing four of five matches, including a hard-fought 5-4 win over David Lipscomb College. Only NCAA Division I Austin Peay State knocked off the Bison netters in a 5-4 decision.

Boontham Jittimaporn of Bangkok, Thailand and Rigo Rosales of Mexico City, Mexico have been the catalysts for the Bisons. Both competed successfully in the Southern Arkansas University Invitational Tournament, knocking off nationally ranked players in the process. Rosales, a freshman, defeated the 14th ranked player in the NAIA national standings in a team match after Jittimaporn knocked off the same player at the SAU tourney.

Also contributing to coach David Elliott's squad are transfers Judd Sanderson of Wills Point, Texas and Mark French of Nashville, Tenn. Other squadmen include Jorge Woog and Ruy Martinez of Mexico City, Mexico; Scott Ward of Memphis, Tenn.; and Gregg Barden of Searcy.

Trying to overcome youth and inexperience while playing an extremely competitive schedule, the Bison baseball team is steadily improving after a slow start. Coach Dick Johnson's squad is in the rebuilding stages after losing seven of its top nine hitters and three key pitchers from last season's NAIA District 17 cham-

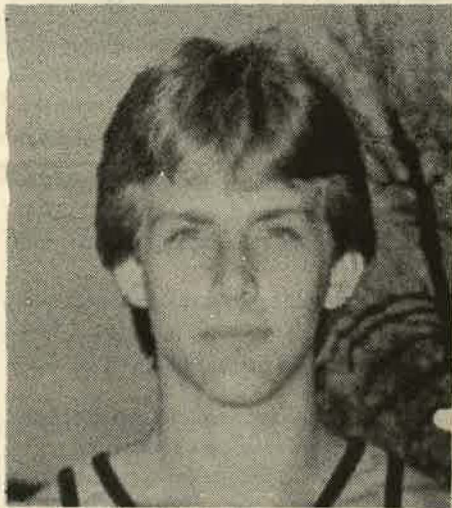

Te Howard

## Bisons' Howard Reaps All-American Honors

Harding's Te Howard was named All-American following his performance at the NAIA Indoor Track and Field Championships in Kansas City, Mo.

Howard jumped to a career-best 6-9 in the event, good enough for fifth place. He becomes the fourth Bison to earn All-American laurels in the high jump.

"Te really jumped well," Coach Ted Lloyd said of Howard's performance. "He went against some pretty tough competition, and that's when you want to jump your best. He has outstanding potential."

Harding senior Darryl Halbert barely missed All-American honors when he finished seventh in the mile run. Halbert was edged out by 1/100th of a second for sixth place. His time of 4:15.85 was a second off the third place time.

The two-mile relay team of Halbert, Eric VanMatre, Jon Partlow and Richard Lockhart also narrowly missed All-American honors, finishing seventh, just .19 of a second behind Prairie View (Texas).

pionship team.

Leading the way are first baseman Barry Jones of Bona, Ark., and pitchers James Mayes and Marty Spears, both of Searcy. Mayes led the Bison hurlers with a 7-2 record and garnered All-Arkansas Intercollegiate Conference laurels while Jones and Spears were All-AIC honorable mention last season.

In golf coach Phil Watkins also faces the monumental task of replacing graduated players. Harding finished second in AIC play last season, but only one linkster from that squad, senior Toby Taylor of Bartlesville, Okla., returns this spring. Others expected to contribute include Scott Barber of Tarrant, Ala.; Brett Biggs of Martin, Texas; Cliff Hays of Benton, Ark.; Scott Moody of Littleton, Colo.; and Thomas Vanduren of East Syracuse, N.Y.

Prospects are excellent for the Bison thinclads to have a banner season. Coach Ted Lloyd's tracksters should have outstanding depth in both the sprints and distance events.

Seniors Darryl Halbert of Bear Creek, Colo. and Eddie Neal of Griffithville, Ark., are the distance leaders, while Attah Frimpong of Kumasi, Ghana is the sprint specialist. Also expected to contend in the short races is former Bison Gill Stegall of Searcy, the record-setting wide receiver for the Denver Gold of the United States Football League who is now playing in the Canadian Football League.

In the middle distance races, half-miler Eric VanMatre of Rolla, Mo. fared well at the AIC Indoor Championships and should be a favorite in the 880. High jumper Te Howard of Baird,

## Waterbuffaloes Swim To Fourth Place in AIC

Facing a strong field, the Harding Waterbuffaloes swam to a fourth place finish in the Arkansas Intercollegiate Conference Swimming and Diving Championships Feb. 19-21 at Henderson State University's Wells Complex.

Battling against teams much larger in numbers, the Waterbuffaloes scored 168 points. Host team Henderson State won the meet with 596 points, followed by Ouachita Baptist, Hendrix College and Harding.

Individually, the Waterbuffalo swimmers improved on their personal marks, according to head coach Jack Boustead. Only six Harding swimmers participated in the meet.

"They dropped their times down tremendously," Boustead said. "They are a fine group of young men who have the desire to improve. We're looking to most of them to lead us to a better season next year."

Sophomore Paul Killingsworth of Forrest City, Ark. and junior Gary Ashley of Bonita, Calif. led the Waterbuffaloes with outstanding performances in the meet.

Killingsworth finished second in the 1650-yard freestyle with a time of 18:37.67. Ashley established two school records and narrowly missed national qualifying times in both races. His sixth-place time of 1:49.35 in the 200 freestyle broke the school record and missed the qualifying standard by just over a second. His 200 butterfly time of 2:04.84 set another Harding mark and missed the national standard within two seconds.

Ashley was selected by his teammates following the AIC Championships as the Most Valuable Swimmer. Both Ashley and Killingsworth were elected co-captains for the 1987-88 Waterbuffaloes.

"Everyone bettered their own personal goals, which makes us feel like we had a good meet," assistant coach Richard Denney said after the



SAFE BUT BARELY — Bison baserunner Dennis Mitchell of Kensett, Ark. barely beats the tag of University of Wisconsin-Stevens Point first baseman Greg Dantoin. (Photo by Ken Bissell)

Texas, earned All-American honors at the NAIA National Indoor Meet with a career best jump of 6-9 and is one of the league's best in that event along with Bill Baker of Mt. Dora, Fla.

Other field event specialists who return include Chris Arnold of Kansas City, Mo., in the discus; Jay Harriman of Miami, Fla., in the triple jump and high jump; Larry Christ of Little Rock in the pole vault and Kevin Brewer of Searcy in the triple jump and long jump.

The Lady Bison thinclads should also be stronger after an impressive showing in last fall's

cross country campaign. Coach Cliff Sharp will look to the distance races for most of the points, with freshman Melynda Davis of Gresham, Ore., leading the way. Davis was the individual winner at the AIC women's cross country meet.

Other Lady Bison hopefuls include Cheryl Bednosky of Shelter Island, N.Y.; Jodie Murray of Carthage, Mo.; Beverly Gardner of Ft. Worth, Texas; Dawn Mason of Tabernacle, N.J.; Joan Cigrang of Westminster, Md.; and Teresa Durham of Bakersfield, Mo.

season-concluding meet. "Of the 18 personal races, 17 were personal best times. Paul really surprised some people with his finish in the 1650 freestyle. He had to beat his personal best by more than a minute to finish that high."

Killingsworth was voted the Hardest Worker on the team, and sophomore Rusty McAlister of Elizabethtown, Ky. earned the Most Improved

Swimmer award.

Letterman awards were also presented by Boustead. Ashley earned his third letter, Killingsworth and McAlister earned second-year letters, and senior Scott Peyton of Newberg, Ore. earned his fourth letter. Other members of the team included Darren Longer of St. Louis, Mo. and Gary Ng of Hong Kong.

## Bison Summer Basketball Camp Offered For Junior, Senior Boys

Harding will host a summer basketball camp for junior and senior high boy athletes, according to Bison head coach Jess Bucy.

The senior high camp will be held July 12-17 and the junior high camp is set for July 19-24. Bucy will serve as director of the camp which will be held in the Harding Athletic Complex.

Camp tuition for resident campers is \$140 with a \$50 deposit. Campers who commute can attend for a \$75 fee with a \$25 deposit. If five or more campers from one school attend, a \$10

discount is given for each resident camper. For commuting campers a \$5 discount is given.

Bucy indicated the capacity for the senior camp has been set at 96. For the junior high camp 128 athletes will be enrolled.

All resident campers will be housed in an air-conditioned dormitory and will eat in the American Heritage Cafeteria.

For more information, contact Bucy at Station A, Box 765, Searcy, Ark. 72143 or call (501) 268-6161, ext. 375.

## NAIA Recognizes Men's Basketball Brochure As Top Entry; Awards All-American Citation

A Harding sports publication, *Harding '86-'87*, has been named the recipient of an All-American citation by the National Association of Intercollegiate Athletics.

Harding's men's basketball media guide was selected as the number one entry in the category of reproduced brochures. The announcement was made by Charles Eppler, NAIA director of communications, at the NAIA National Convention in Kansas City, Mo., March 17.

The 36-page basketball publication was

designed and edited by Stan Green, director of public relations. Statistical data was prepared by student assistants Lance Duncan of Clinton, Ark. and David Wall of Cincinnati, Ohio. Production of the material was coordinated by Sonya Burchett.

Harding's brochure was one of five brochures to be recognized in the reproduced category.

The publications competition is sponsored each year by the NAIA-Sports Information Directors Association.

# Bisons Win NAIA District 17 Championship



**DISTRICT CHAMPIONS** — Exclaiming their finish in the NAIA District 17 Tournament, the fourth seeded Bisons join head coach Jess Bucy, left, in accepting the tournament trophy from District 17 and Southern Arkansas University Athletic Director W. T. Watson. The Bisons had just defeated the Muleriders 67-53 to earn the trophy.



**LAND OF GIANTS** — Freshman center Rolando Garcia maneuvers a shot over West Virginia State's seven-foot Ron Moore (54). Garcia led the Bisons with 21 points.

In a record setting season, the Harding Bisons captured the NAIA District 17 basketball championship and represented Arkansas in the 32-team NAIA National Tournament in Kansas City, Mo.

A fast and furious finish to a cinderella-type season was the key for coach Jess Bucy's Bisons as they won nine of their final 11 games for a school record 18 victories and a berth in the NAIA's 50th annual tournament.

Harding drew fourth-seeded West Virginia State College in the national bracket's opening round and lost 98-86. West Virginia State went on to finish as runner-up in the tourney.

ranked University of Central Arkansas, 88-87. In the championship game, the Bisons claimed their first-ever district crown with a convincing 67-53 win over Southern Arkansas University.

"Winning the district title was tremendous," said Bucy. "The maturity of our underclassmen was the key to our success. The boys worked hard to get to the nationals and they earned it."

The campaign was filled with critical games but the three playoff games seemed to pull everything together, stressed Bucy. "A major part of the team's success was helped along by the outstanding support of our student body and

Hills, Mich. and Keith Miller of York, Neb. Outside scoring came from junior guard Tim Smallwood of Tulsa, Okla. and major contributions were made by a group of outstanding freshmen, especially starters Corey Camper of Brinkley, Ark. and center Rolando Garcia of Little Rock.

Seeing considerable service off the bench were sophomores Barry Thames of St. Louis, Mo., Carl Collins of Valley Springs, Ark. and freshmen David James of St. Louis, Mo. and Curtis Washington of Brinkley. Also seeing action in the championship game were sophomore Greg Stevenson of Effingham, Ill. and freshman Sean French of Belleville, Ill.

"Everyone contributed," Bucy said. "This year our depth, even though from underclassmen, made a big difference in our caliber of play."

In its first trip to the nationals, Harding met its match in West Virginia State, which featured All-American seven-footer Ron Moore and a team scoring average of 100-plus points a game.

The Bisons matched the heavily-favored Yellow Jackets point-for-point through most of the first half. Nearing intermission, Garcia and Smallwood were forced to the sideline because of foul trouble. With West Virginia State leading 39-38, the Bisons went cold from the floor and failed to score in the final 4:42 of the first half.

In the meantime, with Harding in a zone defense, West Virginia State ran off to a 48-38 margin at halftime. In the second half West Virginia State outscored Harding by only 50-48, but the damage had been done. The Yellow Jackets went on to lose 78-76 to Washburn University in the nationally televised finals.

Despite the loss, Harding made its presence felt in the national tournament with stellar performances by its athletes. The 6-9 Garcia led

the team with 21 points. He was followed by Mathis with 16 points, Camper with 13 points and eight rebounds, and Hughes and James with 10 points.

"They were a lot bigger than us and their muscle paid off for them late in the game," Bucy said, "but we played hard against a very good team."

"This team improved as much from the beginning of the season to the end as any team we've ever had," he said. "We peaked at the right time and played out best when it counted the most. That's the mark of a champion."

For Bucy and assistant coach Nicky Boyd, the tournament was a "coming home" of sorts. Both coaches had participated in the tournament as collegiate athletes. With a solid nucleus of talent returning, Bison coaches and fans are already thinking about a reunion for the Harding squad next season in KC.

**"This team improved as much from the beginning of the season to the end as any team we've ever had. We peaked at the right time and played our best when it counted the most. That's the mark of a champion."**

**— Jess Bucy**

"The team came such a long way," Bucy said at the conclusion of the season. "Nobody gave us much of a chance in the beginning, but the team pulled together and proved them wrong."

Relegated to the bottom in the Arkansas Intercollegiate Conference's preseason polls, the Bisons used a blend of upperclassmen and talented freshmen to tie for third place in the final AIC standings and earn the fourth seed in the District 17 playoffs. Harding used an 85-76 overtime victory over Henderson State University in the first round as a springboard in the playoff's semifinals and finals. It took a last-second shot for the Bisons to overcome 16th-

fans," he said. "The crowd was a major factor in the wins over Central Arkansas and Southern Arkansas." Both games were played on the road, with the SAU contest nearly four hours away in Magnolia.

Senior co-captain Shannon Hughes of Tyler, Texas said, "When we walked into the gym (at SAU) and all the people started cheering, we were shocked by the noise; chills went up and down my spine. It was great."

This year's trip to the district playoff, Harding's third in the last four years, paid big dividends. Key leadership came from the trio of seniors — Hughes, Marvin Mathis of Auburn

## NAIA NATIONAL CHAMPIONSHIP FIRST ROUND GAME

### WEST VIRGINIA STATE (98)

Moore 14 3-6 31, Legette 6 2-2 14, Casey 4 3-4 13, Carley 6 1-3 13, Bryson 5 2-4 12, Layne 4 0-0 8, Booth 2 0-1 4, Woods 1 1-3 3, Noles 0 0-0 0, Oden 0 0-0 0. Totals 42 12-23 98.

### HARDING (86)

Garcia 9 3-5 21, Mathis 4 7-9 16, Camper 5 0-1 13, Hughes 3 2-4 10, James 5 0-0 10, Miller 2 2-2 6, Washington 0 1-1 1, Collins 0 0-0 0, Thames 0 0-0 0, French 0 0-0 0, Stevenson 0 0-0 0. Totals 31 15-23 86.

Halftime — West Virginia State 48, Harding 38. Three-point shots — Harding 9-24 (Smallwood and Camper 3, Hughes 2, Mathis 1), West Virginia State 2-3 (Casey 2). Rebounds — West Virginia State 46 (Moore 11), Harding 34 (Camper 8). Assists — West Virginia State 30 (Legette 9), Harding 24 (James 5). Total fouls — West Virginia State 25, Harding 21. Fouled out — Bryson, Carley, Smallwood. Technicals — none.

# Represent Arkansas At National Tournament



**AIR MATHIS** — With the Kemper Arena crowd behind him, senior Marvin Mathis of Auburn Hills, Mich., glides for a bucket against West Virginia State's Wayne Casey (31). Known best for his defensive prowess, Mathis scored 16 points against the Yellow Jackets.

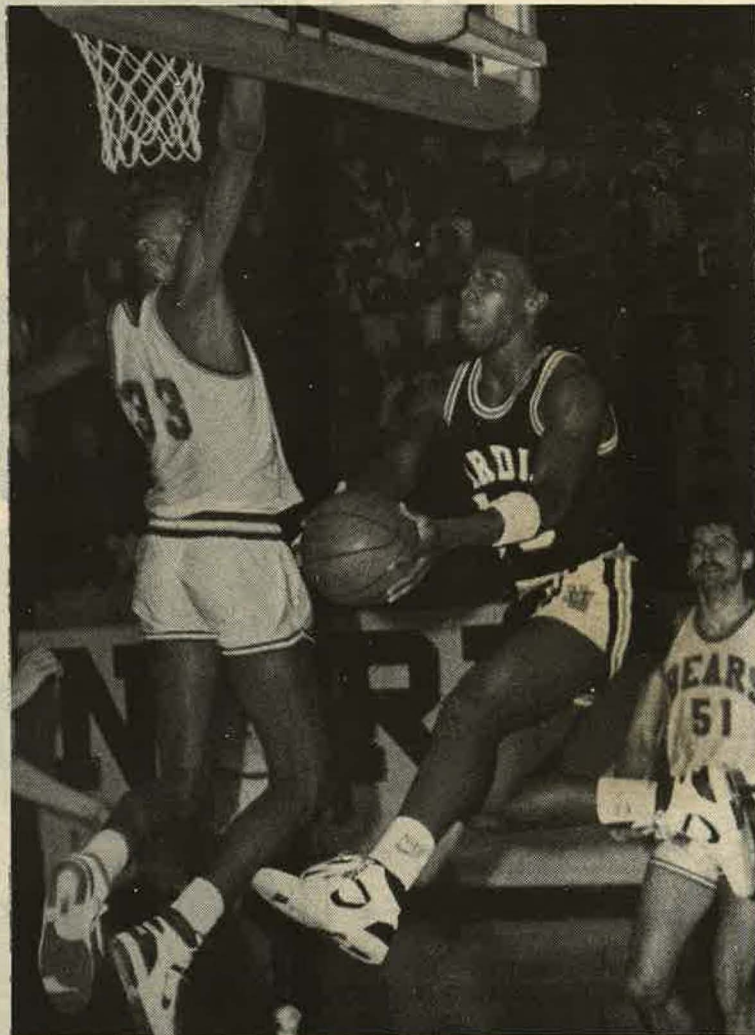

**ALL-AMERICAN MOVE** — Freshman Corey Camper, who led the Bisons in scoring, double-pumps a lay-up around Central Arkansas All-American Scottie Pippen. Camper earned All-AIC Honorable Mention laurels.

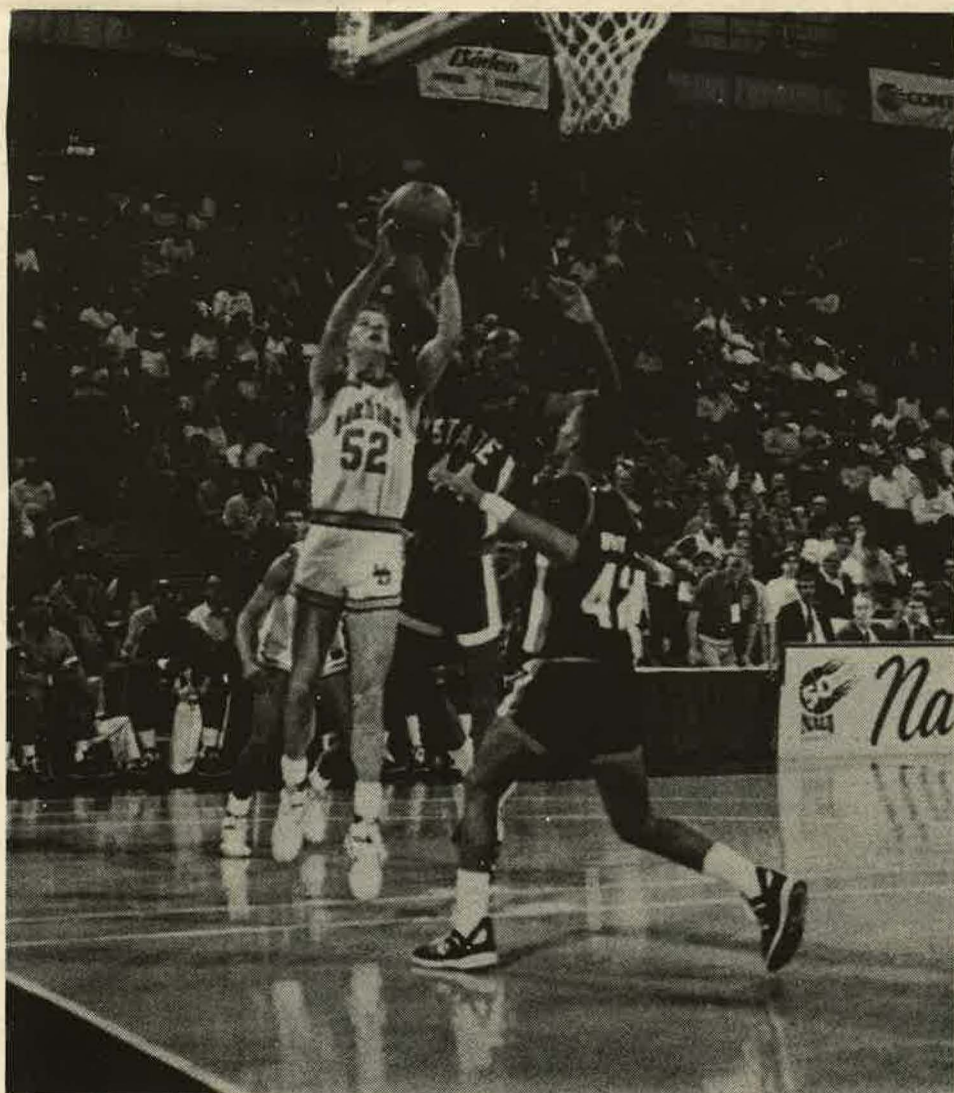

**SIXTH MAN** — A key to the Bisons' success was the play of senior Keith Miller, who usually entered the game as the first reserve off the bench. Miller drives for a lay-up in Kansas City.

HARDING UNIVERSITY

## Hughes Receives Postseason Honors

Harding senior Shannon Hughes has been selected for two post season all-star teams, according to Arkansas Intercollegiate Conference Commissioner Harry Hall.

Hughes, a 1983 graduate of Robert E. Lee High School, earned first team honors on the All-AIC and the NAIA District 17 honor teams. Harding captured the district championships and earned a berth in the NAIA national tournament in Kansas City, Mo., March 11-17.

"Shannon has had an outstanding career for us," Bison head coach Jess Bucy said. "He's been a solid, dependable leader and he has played a major role in the successful year we've had."

With Hughes leading the way, Harding battled its way through the NAIA District Tournament, defeating 16th ranked and AIC champion Central Arkansas along the way. The Bisons clinched their first district championship with a convincing 67-53 win over Southern Arkansas.

Harding reeled off nine victories in its final 11 games to finish 18-13. Hughes carried a solid 11.4 scoring average and led the Bisons with 89 assists. On the year he had scored 354 points.

Careerwise, the Bison standout has scored 1,009 points while playing in 123 consecutive games. For the past two seasons he has been the AIC leader in free throw shooting. This year he hit 92 of 110 for an .836 percentage. During the 1985-86 season he established a school record of 27 consecutive free throws.

"You see other teams going and it's always a hope that you can one day make it. We've finally got our chance," he said.

Hughes, a management major, is the son of Mr. and Mrs. Hillard Hughes of Tyler.

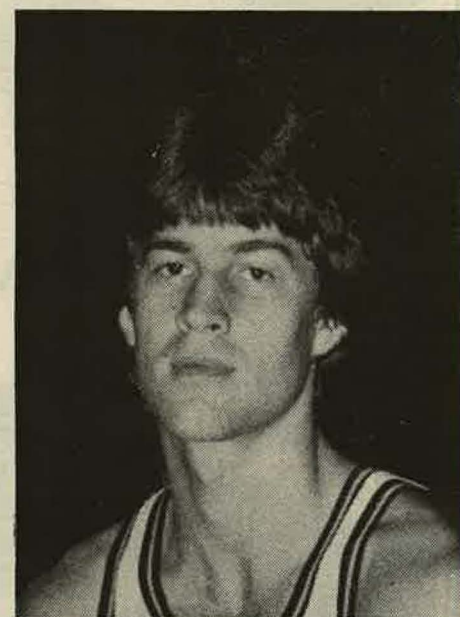

Shannon Hughes

Photos By  
Leslie Downs  
Jim Hadley  
Steve Beliech



# Harding University BULLETIN

Harding University admits students of any race, color, and national or ethnic origin. Also, in compliance with Title IX of the Educational Amendments of 1972, and section 504 of the Rehabilitation Act of 1973, Harding University does not discriminate on the basis of sex or handicap in its educational program, activities, or employment except where necessitated by specific religious tenets held by the institution and its controlling body.

**AMERICAN STUDIES SPEAKERS** — Three distinguished speakers came to the campus during the months of February and March as part of the American Studies Lecture Series. Conservative Caucus founder Howard Phillips (top) said that world communism is the United States' greatest enemy. Gifford Pinchot III (bottom right), who authored *Intrapreneuring*, spoke at the day-long Management Seminar. Gene Stallings (bottom left), head football coach of the St. Louis Cardinals, praised Christian education while speaking on 'Performance'.



Address Correction Request:

Harding University  
Station A, Box 759  
Searcy, Ark. 72143

Non Profit Org.  
U.S. Postage  
PAID  
Permit No. 22  
Searcy, AR 72143

P 1311  
Library  
Box 928  
STATION A

# Harding University BULLETIN

APRIL 1987



Harding University Library