

6-1-1986

Harding Bulletin June 1986 (vol. 61, no. 6)

Harding University

Follow this and additional works at: <https://scholarworks.harding.edu/hubulletins>

Recommended Citation

Harding University. (1986). Harding Bulletin June 1986 (vol. 61, no. 6). Retrieved from <https://scholarworks.harding.edu/hubulletins/476>

This Book is brought to you for free and open access by the Archives and Special Collections at Scholar Works at Harding. It has been accepted for inclusion in Harding Bulletins by an authorized administrator of Scholar Works at Harding. For more information, please contact scholarworks@harding.edu.





"Educating for Eternity"

HARDING BULLETIN

SEARCY, ARKANSAS

VOLUME 61

JUNE 1986

NUMBER 6

Burks to Succeed Ganus as President in 1987

Dr. David B. Burks, Dean of the School of Business, has been named to succeed President Clifton L. Ganus, Jr. when Dr. Ganus retires in May, 1987.

The announcement of Dr. Burk's selection was made at a special faculty meeting May 9 by James H. Cone, chairman of the Harding University Board of Trustees.

Cone was chairman of a seven-member search committee, made up of board members, chosen to find a successor to Dr. Ganus.

"The committee feels Dr. David Burks more nearly fits the criteria developed by the Board than any other of the many candidates considered," Cone said. "Dr. Burks received a unanimous recommendation of the search committee and unanimous approval by the Board. He is a man we can unite behind to carry on the great traditions of Harding University.

"I believe Dr. Burks is a man of vision and has the ability to lead us in the same fine way his predecessors have led us. The Board is very enthusiastic in its announcement of him as the next president of Harding University."

President Ganus, who has been president of Harding since 1965, said, "I appreciate the diligent search the committee of the Board has made, and feel they have made a wise choice. I have known and worked with Dr. Burks for many years and believe that he will serve in a very fine and effective way as the next president of Harding University."

Dr. Harold Hazelip, dean of Harding's Graduate School of Religion in Memphis who was recently named President of David



Dr. David Burks makes acceptance remarks after his selection by the Board of Trustees to succeed President Clifton Ganus upon his retirement in May 1987.

Lipscomb College in Nashville, said, "From a personal point of view, I came to know David when my son majored in accounting. He impressed me with his knowledge and expertise and his obvious interest in the students. I have participated on programs with him and have

been impressed with the characteristics and traits of leadership that he possesses. He is an excellent choice, a serving kind of human being, and I believe he will be able to lead Harding to even greater vistas of service."

Burks, 43, entered Harding as a freshman in

1961 after graduating from Hot Springs High School in Truth or Consequences, N.M. As a senior at Harding in 1964-65, he served as president of the Student Association.

He received his bachelor's degree in business and accounting from Harding, and was awarded a teaching assistantship at the University of Texas at Austin, where he received a master's degree in business administration in 1966.

He joined the auditing division of Exxon, Inc., in Houston, but after a year returned to Harding as an instructor of accounting and director of placement.

Dr. Burks taught until 1971, when he left to attend Florida State University in Tallahassee, Fla. He was awarded the Ph.D. in 1972, the title of his doctoral dissertation being "A Proposed Model Faculty Recruitment and Retention Program for Senior Colleges Supported by churches of Christ." He returned to Harding that fall.

The recipient of the Harding University Distinguished Teacher Award in 1975 and 1986, Dr. Burks served for several years as the sponsor of the Harding Business Team, which won national championships in competition with colleges and universities across the nation.

When Harding advanced to University status in 1979, Dr. Burks was named dean of the School of Business, and in 1982 was appointed director of the American Studies Program.

He has authored two books, *The Christian Alternative for Business* and *Strategic Management Simulation*, and co-authored *Servant Leadership* with Dr. Bobby Coker.

He has served as president of the Searcy Kiwanis Club and was a member of Camp Wyldewood Board of Directors. He holds membership in several professional organizations such as Beta Alpha Psi, Phi Delta Kappa, and Delta Mu Delta. He is a deacon at the College Church of Christ.

In 1965, Burks was married to the former Leah Gentry, who is also a Harding graduate. They have three children, Bryan, a freshman at Harding; Stephen, 15; and Marleah, 13. His parents are Mr. and Mrs. Basil Burks of Truth or Consequences, N.M.

Dr. Burks will be the fourth person to hold the presidency of Harding since it was founded as a four-year school in 1924. J. N. Armstrong served from 1924-36 and Dr. George S. Benson was president from 1936 until 1965 when Dr. Ganus assumed the office.

Ganus Endowed Scholarship Established

The Harding University Board of Trustees in its annual spring meeting May 9 announced a campaign to establish a \$1 million endowed academic scholarship fund to honor Dr. and Mrs. Clifton L. Ganus Jr.

Ganus, who has announced his retirement from the presidency at the conclusion of the 1986-87 school year, will have served 22 years

as the institution's chief executive officer.

In making the announcement for the members of the board, James Cone, chairman, also announced that six members have pledged or given \$143,500 to date, to launch the scholarship program.

The "Clifton L. and Louise Ganus Scholarship Fund" will be the largest endowed scholar-

ship fund in the school's history. Interest earned on the principal of the fund will annually provide scholarship assistance to at least 100 more students when fully funded.

"Members of the board voted unanimously to honor this couple who has given so unselfishly of themselves to Harding. We didn't want to wait until his actual retirement to announce this tribute to Dr. and Mrs. Ganus," said Cone.

"Thousands of their friends, classmates, co-workers and alumni will want to share in the funding of this special project. It is appropriate that we make this announcement now at the beginning of the last year of his presidency."

An alumnus of Harding, Ganus joined the faculty in 1946 in the Department of History and Social Sciences. He has served as department chairman, dean of the School of American Studies and as vice president.

Mrs. Ganus, in addition to her many responsibilities as Harding's first lady, has been actively involved in the Associated Women for Harding. She has served as president of the Searcy chapter and on the AWH National Council since its beginning seven years ago.

Harding has experienced an unparalleled growth during the Ganus presidency. The enrollment has grown from 1,472 to a peak enrollment of 3,084. Also during his presidency more than \$35 million has been raised in gifts and

(see Ganus Scholarship, page 2)



Dr. and Mrs. Clifton L. Ganus, Jr.

Inside

Waltons Receive Trustee Award	page 2
Economics Team Competes	page 2
Carr Honored by AWH	page 3
Faculty Staff Awarded	page 4
Distinguished Teachers Named	page 5
13-in-1 Bible Workshop	page 6
Spaces Open on Tours	page 7
Donations Increase	page 9

Waltons Recognized With 1986 Trustee Award

Sam and Helen Walton were presented the Harding University Trustee Award for 1986 at a luncheon in their honor April 12 in Bentonville, where Walton is chairman and chief executive officer of Wal-Mart Stores Inc.

Making the presentation was Harding President Clifton L. Ganus, who stated, "I have known the Waltons for many years and am grateful for their helpfulness to Harding. I believe the trustees made a fine selection in Sam and Helen."

The Trustee Award was established in 1974 to recognize individuals who have contributed significantly in his or her chosen field of endeavor, and whose values are consistent with the principles of Harding. Nominations and final selections are made by the Harding Board of Trustees.

Walton is a 1940 graduate of the University of Missouri with an AB degree in economics. After serving in the Army Intelligence Corps during World War II, he was discharged with the rank of captain in August 1945.

The founder of Wal-Mart, Walton opened his first Ben Franklin variety store in Newport,



TRUSTEES — President Clifton Ganus presents Sam and Helen Walton (center) with the 1986 Trustee Award. Board member, Paul Carter, left, is a senior vice-president of Wal-Mart Stores, Inc.

Ark., in 1945. The first Wal-Mart Discount City store followed in 1962, with the initial store established in Rogers, Ark.

Today, the company is recognized as a leader

in the retail discount department store industry with more than 700 stores in a 13-state area.

Last May, Walton contributed \$3.6 million for use by Central American students to Harding and two other independent Arkansas colleges. The United States Agency for International Development matched this contribution, thus gifting Harding with \$2.2 million for the scholarship fund.

Walton has received many honors during his career; however, in 1978, he was doubly-honored by his colleagues in the retail industry when they voted him the Discounter of the Year and the Retail Man of the Year, making him the first per-

son ever to receive both honors.

In March 1980, he was selected in *Financial World's* "Annual Competition to Honor America's Top Executives" as the most outstanding chief executive officer in the retail industry by a panel of 50 leading security analysts.

Walton also uses his talents beyond the Wal-Mart chain, engaging in activities including service as director and chairman of the Board of the Bank of Bentonville, the Bank of Pea Ridge and the First National Bank in Rogers, Ark. He has served as director of the state Chamber of Commerce, an elder of the First United Presbyterian Church of Bentonville, and is past president of the Chambers of Commerce of Bentonville and Newport, Ark. He was also the 1984 recipient of the Horatio Alger Award.

Mrs. Walton is the former Helen Robson of Claremore, Okla., and is a leader in education and community affairs in Arkansas.

She received the BS degree in finance from the University of Oklahoma School of Business in Norman and also attended the Christian College for Women at Columbia, Mo. Mrs. Walton also received an honorary doctorate in humanities from the College of the Ozarks in Clarksville, Ark.

Involved in a vast array of community and educational services, Mrs. Walton is also a past chairperson and permanent honorary member of the Board of Trustees of the College of the Ozarks and is general chairperson of the successful \$3 million Phase II-150 fund Capital Campaign.

Ganus Scholarship . . . (continued from page 1)

grants for capital and operational needs of the school.

"For 40 years Cliff and Louise Ganus have been serving the students at Harding. When the board was trying to decide just how we could recognize this couple, it became obvious to each member that we could best honor them by creating a fund that would help more students attend Harding," said Cone.

"Four decades of service and involvement in Christian education is a mighty tribute to the commitment of this couple. Their work is not only appreciated on the campus, but by literally thousands of alumni, parents and friends of the institution.

"I think the board's appreciation of their efforts is self evident. We are pleased to be able to create this endowed scholarship fund. I know I'm speaking for every member of the board when I say that we are even more pleased that we can initiate this project," explained Cone.

Members of the board and staff members in Harding's Development Office have already begun contacting the school's various constituencies seeking support for this scholarship

fund. Individuals, corporations and foundations are being asked to make a special contribution to this project above what they may have already pledged on other current programs.

"An effort is being made to contact as many individuals, corporations and foundations as possible and to secure their gifts by Dec. 31," said Floyd Daniel, vice president for university relations.

"We are trying to secure as much of the \$1 million as possible by the end of 1986, but I'm sure that we'll still have some contacts to make in early 1987. We will announce our results at the May, 1987 commencement exercises which will mark the conclusion of Dr. Ganus' presidency.

"I know of no other couple over the last 21 years who has given more of themselves to advance Harding than Cliff and Louise Ganus. This scholarship fund is such an excellent way for all of us to say 'thank you' to these two wonderful people."

Cone indicated that the board and the development staff are using both personal visits and mail appeals to contact those interested in helping to honor the retiring president and his wife.

Davidson to Edit Bison Newspaper

Bobby Davidson, a print journalism major from Judsonia, has been named editor of the University student newspaper, *The Bison*, for 1986-87. He is the son of Mr. and Mrs. Troy Smith, Rt. 3, Judsonia.

Davidson has also been selected to receive the Russell Simmons Journalism Scholarship established by family and friends of the late director of public relations at Harding.

A junior, Davidson has worked on the *Bison* staff as sports editor, and has worked as a student assistant in sports coverage for the Harding Public Relations Office. He recently completed an internship in journalism.

Other staff selected for next fall are Amy Blankenship of Cape Girardeau, Mo., and Bill Everett of Conroe, Texas, co-assistant editors; and Jeff Stevenson of Effingham, Ill., and Marianne Mott of West Chicago, co-business managers.

Several *Bison* staff members received awards in individual contests of the Arkansas College Publications Association for 1985-86, and the

paper received Honorable Mention in General Excellence, 2nd in Design, 3rd in Writing and Honorable Mention in Photography, Arts and Graphics.

Individual awards were Todd Thompson of Hammonton, N.J., and Eddie Madden of Newport, 1st and 3rd, respectively, in General Column; Wendell Hudson of Bedford, Ind., 2nd in Sports Column; Todd Glover of Broussard, La., 2nd in Feature Photo; Sheila Underwood of Searcy, 3rd in Interview; and Jeff Douglas of Lenoir, N.C., 2nd in Review.

Plan To Attend!

Harding University
63rd Annual
Bible Lectureship

October 5-8

"What's Right
With the Church?"

SIFE Team Is Second in Nation

The Harding University Economics Team was awarded a check for \$3,500 and a national runner-up trophy at the International Exposition of Students in Free Enterprise competition in Memphis, Tenn.

The competition, which was hosted by the National Free Enterprise Center in Bolivar, Mo., involved 170 colleges and universities and some 4,000 students during 1985-86. The Harding program entry was "Capitalism Is Innovative — It Made America." The economics team presentation described 68 projects and programs with 14 on-campus and 44 civic, professional and educational groups in the mid-south.

The 1986 team is composed of Stephanie Carter, co-captain from Bentonville, Ark., Kevin Thompson, co-captain from San Diego, Calif., Melissa Breeman of Spartanburg, S.C., Bruce Picker of Searcy, Ark., Joel Reed of New Haven, Ind., and their sponsor, Dr. Don Diffine, professor of economics and director of the student-staffed Belden Center for Private Enterprise Education.

The national SIFE competition brought 27 regional winners together for two days of intensive competition. Fifty judges from business and industry across the United States evaluated each collegiate finalist.

The overall quality of the teams was the strongest we've faced," said Diffine. "The actual competition was the keenest I've ever seen. Our major concern coming into the nationals was our past success. We felt to win we would have to win big, or a close vote would tip the balance toward the nearest competitor."

Harding economics team projects receiving special mention included "Capital Day" launched to salute entrepreneurs; an "Important Economic Trivia" prototype game; the "Free Market Calendar"; "All American Economics — Made in the U.S.A.," a salute to Wal-Mart's 'Buy American' program; "Images in Free Enterprise" contest in visual arts; and "What Does Johnny's Dad Do?" project.

The University economics teams have previously won first place nine times at the regionals and five times at the nationals which were started in 1978. Harding teams, the winningest in the country to date, were national runners-up in 1978 and 1983. Findlay College of Ohio was this year's national champion.

The efforts of the student-staffed Belden Center have received national recognition, not only in the economic games, but also from the Freedoms Foundation at Valley Forge, Pa. Since 1976, Diffine, the economics teams and their projects have received 15 awards in the category of private enterprise education, advertising and public affairs, non-profit publication and platform addresses.

ON THE COVER: President Clifton L. Ganus stands with President-emeritus George S. Benson and President-elect David B. Burks. Burks will be the fourth person to hold the presidency since it was founded as a four-year school in 1924. The late J. N. Armstrong was the first president.

Harding University BULLETIN

Volume 61 June 1986 Number 6
Editor Stanley Green
Associate Editor Suzanne Radcliffe
Assistant Editor Alice Ann Kellar
Assistant Editor Brad Watson
Staff Artist Lynette Richardson

The Harding Bulletin (USPS 235-240) is published six times per year in February, April, June, August, October, and December by Harding University, Searcy, Arkansas. Change of address notices and correspondence should be addressed to the Office of Publications, Harding University, Box 759, Searcy, Ark. 72143. Second class postage paid at Searcy, Arkansas.

© Copyright 1986 by Harding University

Fifty University students and four faculty members travelled to Washington, D.C., on the spring tour of the American Studies Program.

The group visited the State Department, the Chinese Embassy, Capitol Hill, ABC News, Chamber of Commerce, AFL-CIO, the White House, the *Washington Post*, and the Pentagon. They heard speakers Jerry Verkler, Lyn Nofziger, Stuart Butler, and met with the Arkansas Congressional Delegation.

The American Studies Program includes a Lecture Series, Youth Citizenship Seminars and Management Seminars. Harding's program has been honored by the Freedoms Foundation of Valley Forge, Pa.

Two home economics majors were elected as chairman and chairman-elect for 1986-87 during the annual conference of the Arkansas Home Economics Association Student Chapter in Little Rock, April 10-12.

Mary Thomas, a junior dietetics major from Tulsa, was named State Chairman and will be responsible for next spring's convention. Chosen as chairman-elect was Amy Tomlinson of Pine Bluff, who will assume the chairmanship next spring.

Beth Wilson, home economics department chairman, and faculty members Lynn England and Loleta Higginbotham accompanied the delegation to the conference. Attending were Anna Dinkins of Duquoin, Ill.; Lisa Stuck of Strafford, Mo.; Debbie Cox of Searcy; Becky Shannon of Centerville, Tenn.; Kim Hughes of Clarkston, Mich.; and Martha Fiedor of Pocahontas.

The Harding University School of Business held a phonathon during which approximately \$130,000 was raised in pledges to be made during the next two years, according to Dr. David B. Burks, dean.

The money will be used to buy micro computers for use in business and accounting. The computers are scheduled to be ready at the beginning of the fall semester and will be open for use by all Harding students.

All members of the business faculty participated in the five-night phonathon.



IN APPRECIATION — Dee Kernodle, chairman of the National Council of Associated Women for Harding presents Dr. Jimmy Carr with a "Memories" print for his years of service as executive director.

Carr Honored For Service By AWH

Dr. Jimmy Carr has resigned as executive director of the Associated Women for Harding. At the AWH spring general meeting he was presented with a "Memories" framed print and a scholarship has been established in his name.

According to Dee Kernodle, chairman of the national council, the Jimmy Carr-AWH Scholarship will be made up of 10% of AWH yearly funds. Eligibility requirements will be determined by the University.

Kernodle said, "Dr. Carr said that he and his wife Stephanie had to work their way through school and they were happy to know someone else would receive help in their name."

Carr has worked with the University for 15 years and has assisted AWH for most years. He attended East Carolina University in Greenville, N.C.; Peabody College in Nashville, Tenn.; In-

diana University in Bloomington; and Florida State University in Tallahassee.

Carr has served in professional, civic, and social capacities including Kiwanis Club, Chamber of Commerce, Executive Board of Quapaw Council of Boy Scouts of America, White River District Boy Scouts, and on the Executive Board of Sunshine School.

The Associated Women for Harding is a na-

tional organization which works to promote Harding University. Last year, AWH raised approximately \$28,000 to be used in several areas of the school including \$7,500 to buy new band uniforms. This project is being done in cooperation with the band boosters.

AWH is a non-commercial, non-partisan organization and has been in existence for 21 years.

Waugh Delivers Commencement Address

Bill Waugh, chairman of Waugh Enterprises, delivered the commencement address to 339 graduates.

Waugh encouraged the audience to care about the people around them. "The world seeks and needs people who care," he said. "What validates a caring person is not if I perceive myself as caring but that I am perceived by others as caring. Helping people is God's intent for us."

Waugh developed a restaurant concept in Abilene, Texas, called Taco Bueno, which is now Casa Bonita Inc. He was chief executive officer of this company until 1984, when he left Casa Bonita to being Burger Street Inc. He is a graduate of Abilene Christian College.

Several awards for outstanding achievement were presented including the Berryhill Award for the superior athlete, to Kenny Collins of Valley Springs, Ark., and its companion award to Dawn Mason of Tabernacle, N.J.

The recipients of the Alpha Chi Honor Graduate awards were John Park of New Canaan, Conn., Gayla Saegert of Rogers, Ark., and Carla Thompson of Mexico, N.Y., for the highest cumulative grade point average over work for the baccalaureate degree. Each of the three had a 4.00 straight "A" record.

The L. O. Sanderson Music Scholarship of \$2,285 for the 1986-87 school year went to Jay Walls of Millersport, Ohio. The Ganus Awards of \$100 each went to Ty Townsend Webb of



SERVICE AWARD — President Clifton Ganus reads the citation for the Distinguished Christian Service Award presented to Bill Waugh, chairman of Waugh Enterprises, during spring graduation.

Carmel, Ind., and Lyn Hinrichs of Nichols, Iowa. The 1986 Duane Priest Premedical Memorial Scholarship of \$1,600 for 1986-87 was awarded to Russell Deidiker of Ozark, Mo.

The Russell L. Simmons Memorial Scholar-

ship fund of \$350 was awarded to John Robert Davidson of Judsonia, Ark. The Kinslow Award went to Robert Sears of Webster Groves, Mo., and the School of Nursing Head, Heart, Hands award went to Dawn Blaine of Camp Hill, Pa.

School of Nursing Pins 25 Graduates

The School of Nursing conducted their annual spring pinning ceremony May 10.

Dr. Billye Brown of the University of Texas at Austin, delivered the keynote address to the 25 graduating nursing students.

Several awards were presented at the ceremony. Among the recipients were Dawn Blaine of Camp Hill, Pa., and Laura Addison of Troy, Mich., Outstanding Community Servants; Blaine, Outstanding Colleague and Outstanding Academic Achievement; Jane Evans of North Little Rock, Ark., and Cathy Bishop of Neosho, Mo., Scholarly Papers; and Blaine received the Head, Heart, Hands award.

The senior class presented a set of skills books for the skills library as a gift to the School of Nursing. Jennifer Gifford of Dallas, Texas, presented a charge to the class and Sheryl Stevens presented a slide program.

Cathleen Shultz, dean of the School of Nursing, introduced the nursing faculty and Cheryl Clark, former member of the nursing faculty, presented the seniors with pins.

CAMPUS NOTES

Lynn England (home economics) attended a workshop on "Architecture and Interiors in Arkansas from 1865-1930" in Little Rock, Ark. sponsored by the Historic Preservation Alliance of Arkansas and the Quapaw Quarters. **James Walters** (Bible) spoke at several seminars including "Spiritual Growth" in Atlanta, Ga.; "Biblical Interpretation" in Hot Springs, Ark.; "Spiritual Growth" in Walnut, Calif., and presented a series on "Man's Quest for Meaning" in St. Paul, Minn. **Louise Pace** and **Mary Shock** (social work) and **Tammy Heffington** (student) attended the Council on Social Work Education's Annual Program in Miami, Fla.

Pat Garner (speech) directed the Province of the Lower Mississippi Convention-Tournament of Pi Kappa Delta at Trinity University in San Antonio, Texas. He was elected to serve as the next governor of Pi Kappa Delta Province of the Lower Mississippi. **Louise Bradford** (nursing) presented "Personality Disorders for Programs in Psychiatric Nursing" at the Baptist Medical Center in Lit-



Davis



Wyatt



Bradford



Walker

tle Rock, Ark. **Paul Pollard**, **Richard King** and **Tom Alexander** (Bible) attended the regional meeting of the Society of Biblical Literature and the American Academy of Religion at the University of Missouri at Columbia.

Charles Walker (marketing) attended the annual Mid-South Marketing Educators Conference at Gulf Breeze, Fla. **Walker** served as Chairman of the Executive Committee of the Arkansas College Teachers of Economics and Business meeting in Little Rock. Others who attended were **David Perkins** (accounting), **David Johnson** (accounting) and **Don Diffine** (economics) who spoke on "Peaks and Valiums of Our Lives." **Jack Thomas** (psychology) presented a paper at the annual meeting of the American Board of Medical Hypnoanalysis in Las Vegas, Nev. He was appointed to the Board of Review for their journal. **Wyatt Jones** (education) attended the Kappa Delta Pi National Meeting in Denver, Colo.

Neale Pryor (Bible) spoke at the Magnolia Bible College Lectureships, the Christian Enrichment Series in Topeka, Kan. and the Pepperdine Lectureships. **Kenneth Davis** (music) was elected president of the Arkansas Chapter of the National Association of Teachers in Singing. **Travis Thompson** (math and computer science) had an article published entitled "Sequentially Closed Graphs" in the Tokohama Mathematical Journal. **James Mackey** (physics) and **Ed Wilson** (chemistry) attended an advanced microcomputer interfacing workshop in Dayton, Ohio.

Bobby Coker (education) spoke at the Arkansas State University, Jonesboro Convocation of Scholars, 1986 and at the College of Education Cooperating Teachers banquet on the topic "Teachers Do Make A Difference." **Robert Kelly** (business) attended the 13th Annual Meeting of Southwestern Federation of Administrative Disciplines in Dallas, Texas.



OUTSTANDING STAFF — From left, Ruth Herring of the Graduate School of Religion; Ann Wright, development office; Mattie Sue Sears, Harding Academy, and Eddie Campbell, associate dean of students received the Outstanding Staff Awards for the 1985-86 school year.

Faculty; Staff Awarded for Service

Fifty-five Harding faculty and staff, including President Clifton L. Ganus, were recognized and presented service pins at the annual banquet Friday at the Heritage Cafeteria.

Dr. Ganus received a pin for 40 years with the University, having joined the faculty in 1946 as a member of the history faculty. He later served as vice president before assuming the presidency in 1965.

Dr. George E. Baggett, professor of music, and Lott Tucker, vice president for finance, received 35-year pins. Recognized for 30 years were Johnnie Ballard, paint foreman; Mildred Bell, home economics; and Pat Young, assistant to the vice president for finance.

The 25-year awards were presented to Doyle Graham, Pattie Cobb cafeteria; Bill Oldham, mathematics; John H. Ryan, communication; and Marjorie Ryan, physical education.

Twenty-year pins went to Dewey Butler,

custodial; Minnie Gardner, Pattie Cobb; William Hollaway, music; Christa Layden, Heritage cafeteria; Bryce Roberson, biology; William Rowe, Heritage; Mattie Waddy, Heritage; Dorothy Woodruff, development; George Woodruff, biology and Winfred Wright, foreign languages.

Receiving 15-year pins were Carolyn Anderson, education; Laverne Beach, home economics; Glenave Curtis, Academy; Don Diffine, business; Larry Daughety, stockroom; Morris Ellis, communication; Vivian Hyde, Academy; Lew Moore, psychology; Walter Porter, psychology; Lorene Smith, Heritage; Steve Smith, math; Billie Thomason, Memphis library and Beth Wilson, home economics.

Ten-year pins were presented to Linda Arnold, Academy; Patty Barrett, housing; Lavon Carter, business; Eddie Cloer, Bible; Clinton Coles, Pattie Cobb; Hope Edwards, PBX; Ike Hamilton, housing; Sarah Hedrick, bookstore; David Hurd, television; Sharon Jackson, print shop; Joel Johnson, Memphis; Ken Johnson, business; Cecil Lasley, custodial; Larry Long, English; Sue Moore, media center; Nancy O'Brien, nursing; Cathleen Shultz, nursing; Danny Townsend, print shop; Mark VanRheenen, business; Zearl Watson, financial aid; Steve White, business and Loretta Wilson, Heritage.

Four members of the Board of Trustees received pins at their meeting, May 9. They were Louis Green of Newark, Del., 30 years; Roy Sawyer of Sardis, Miss., 20 years; Houston Ezell of Nashville, Tenn., 15 years and Don Shores of Cave Springs, 10 years.

Writing Contest Winners Announced

Eleven students won the 12 awards presented in the Jo Cleveland Creative Writing Contest this spring. Prizes were given in the areas of Poetry, Fiction, Hymn Lyric and Essay.

Senior Eddie Madden of Newport was the only double winner, taking first in Poetry with a selection entitled "Le Noir," and in Hymn Lyric for "Never Alone."

Other winners were Sherry Daniel of Westfield, N.J., second and Bonnie Holdren of Mountain Home, 3rd in Poetry; Eric Moore of Brentwood, Tenn., 1st, Angie Gray of Lubbock, Texas, 2nd and Sharon Kunkle of Selah, Wash., 3rd in Fiction; Ronald Miller of Omaha, Neb., 2nd, and Michael Pridmore of Newport, Ark., 3rd in Hymn Lyric and Carla Crouch of Broken Arrow, Okla., 1st, Melanie Mathis of Little Rock, 2nd, and Tom Martin of Searcy, 3rd in Essay.

F A C U L T Y F I L E

Rebecca Oldroyd Weaver

Rebecca Weaver — Assistant Professor of Communication, B.A. (1973), Harding University; M.C.D. (1974) University of Mississippi.

Rebecca Oldroyd Weaver wanted a career in the field of communications, but she wasn't particularly interested in the performing aspect of it.

In a required course for her major during her years as a student at Harding, she hit upon speech correction, and found that it was an area she really enjoyed.

Now she has attained license as a speech pathologist, and also has been granted a Certificate of Clinical Competence, the zenith of the field.

She talks enthusiastically about the area of speech and hearing correction, a profession she feels is on the rise. She is excited that the educational system has incorporated into schools ways of helping the handicapped. She's glad to be directing people to a career in which they can, in turn, help others.

Listening to her explain her job, one is quickly convinced that she's sincere as she speaks. "I love working with college students. They are so neat."

Beckie entered Harding after graduation from high school in her native Corsicana, Texas. During her college years she was active in Gata and worked at Camp Wyldewood

At graduation, she went to Ole Miss for her

master's, returning to Harding a year later to teach.

During that year she married Gene Weaver, a Harding graduate who had returned for advance work in his field of teacher and coach. The two had been in undergraduate work at the same time, but were barely acquainted.

In the next eight years they taught in Texas, returning to Searcy ("This is our third time around.") in 1984, with their eight-year-old daughter, Reagan.

The expansion of Harding's recently reorganized communication department has also meant added equipment and facilities. Interest is growing as well, with more students choosing the major and upperclassmen switching to the field. All to Beckie's delight.

Since the majors work directly with clients, Beckie is very much involved in the one-on-one teaching. In this vein she feels truly fulfilled. "These students are the cream of the crop, and I'm happy I'm working in a helping profession."

The service is used widely, with students of all ages coming to the clinic.

With Beckie's effervescence, and with the caring assistance she teaches, many will likely be benefitted for years to come.



Gifted and Talented Given State Grant

The College of Arts and Sciences has received a \$45,824 grant from the Arkansas State Department of Education for a summer program for 80 gifted and talented students in the state.

The Academic Enrichment for the Gifted/Talented in Summer (AEGIS) program is designed to provide rising high school students the opportunity for academic enrichment during the summer months.

"We are extremely excited about this program," Dr. Dean Priest, Dean of the College of Arts and Sciences, said. "We were delighted to be selected by the Department of Education and we intend to promote the intent of the grant to the fullest. We want to provide the highest quality of education for these students."

Harding's AEGIS seminar will be "Arkansas - An Abundance of Energy Resources," with Dr. Travis Thompson, associate professor of mathematics, as program director. Seminar sessions will center around the resources within the state of Arkansas, and field trips are planned to Murphy Oil Company in El Dorado, Nuclear One at Russellville, Greer's Ferry and Newark.

Students will be selected on a competitive basis for participation in the program, Dr. Thompson said. Those interested may contact Dr. Thompson at Box 934, Sta. A, or at 268-6161, ext. 464 for further information and details.



James Walters

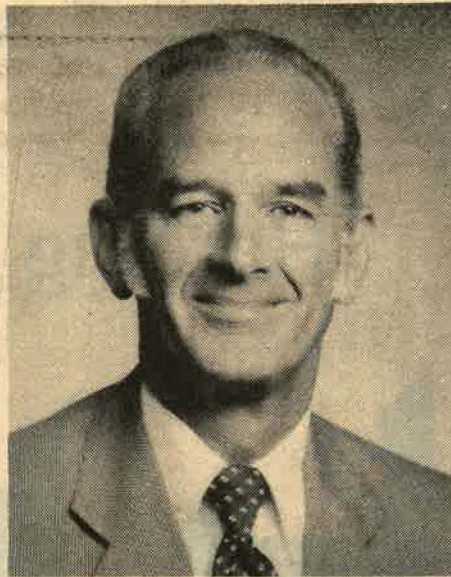

Jack McKinney



David Burks

Three Receive Distinguished Teacher Awards

Three of Harding's faculty were presented Distinguished Teacher Awards including James Walters, assistant professor of Bible; Jack McKinney, associate professor of Bible and David Burks, dean of the School of Business.

Announcement of the awards was made by President Clifton L. Ganus Jr., during spring commencement ceremonies. Each of the three was presented a check for \$1,000 and a framed award certificate.

Recipients are selected on the basis of writ-

ten evaluation by students and by recommendation of a committee of faculty members.

Walters, 31, a native of Mobile, Ala., joined the Harding faculty in 1979. He attended the University of Alabama at Tuscaloosa and received his bachelor of arts degree from Harding in 1977. He received the master of arts in religion from the Harding Graduate School of Religion. Walters will now be on a leave from Harding to enter a doctoral program at Boston University.

He is a member of the Society of Biblical Literature and served as minister of the McRae Church of Christ. He is a Chi Sigma Alpha men's social club sponsor, and has led international campaigns to England.

Walters is married to the former Marla Beasley of Dothan, Ala., and they have two daughters, Charissa and Elizabeth.

McKinney, 58, received the bachelor's degree from Abilene Christian University in 1949 and an interpreters certificate from the University of Heidelberg in Germany in 1950. He attended the University of Texas at Austin and completed the master of arts degree at Abilene in 1966.

He joined the Harding faculty in 1974 and previously taught at Texas University, Abilene Christian College, and Pepperdine University German Preacher Training School.

A native of Sweeny, Texas, McKinney served as a missionary to Germany and Switzerland for 16 years. He has lead Harding international campaigns to Europe. He received the Distinguished Teacher Award previously in 1981.

He is married to the former Joanne Wilkinson of Kansas City, Mo., and they have four children Linda, Patty, Mike and Chris.

Burks, 42, received the bachelor of arts degree from Harding in 1965, the master of business administration from the University of Texas at Austin in 1966 and the doctorate from Florida State University at Tallahassee in 1972.

The recipient of the Harding Distinguished Teacher Award in 1975, Burks has served for several years as the sponsor of the Harding Business Team. In 1979, he was named dean of the school of business and in 1982 was appointed director of the American Studies Program.

A native of Ava, Mo., he is married to the former Leah Ann Gentry of Alhambra, Ill., and they have three children Bryan, Stephen and Marleah.

Freed-Hardeman Confers Honorary Doctorate to Pryor

Dr. Neale T. Pryor, vice president of academic affairs, was presented an honorary doctor of laws at Freed-Hardeman College in Henderson, Tenn., May 10, during spring graduation ceremonies.

Freed-Hardeman President E. Claude Gardner made the presentation. Pryor made the 1986 commencement address.

Pryor received the bachelor of arts degree from Harding in English in 1956, the master of arts in Bible from Harding in 1958, the master of theology in Bible from Harding Graduate School of Religion in 1960 and the doctorate degree in 1969 from New Orleans Baptist Theological Seminary.

He received the Distinguished Teacher award from Harding in 1970 and 1975 and is listed in the 1970 edition of Outstanding Young Men of America; Personalities of the South; Who's Who in Religion; Dictionary of International Biography and Outstanding Educators of America.



Pryor



PETIT JEAN ROYALTY — Senior Angela McDonough (front center) was crowned 1986 *Petit Jean* queen during yearbook dedication ceremonies. Attendants are Karen McLarty, left, and Cheryl Rainey. Escorts are from left, Mike Gist, Wes Henderson and Eddie Madden.

McDonough Crowned Petit Jean Queen

Senior Angela McDonough was crowned 1986 *Petit Jean* queen during yearbook dedication ceremonies. Attendants were seniors Karen McLarty and Cheryl Rainey.

McDonough is an elementary education/math education major from Enterprise, Ala. She is the daughter of Dr. and Mrs. Gilbert McDonough and has been active in student government, Zeta Rho women's social club and as a queen for Knights men's social club.

McLarty is a queen for Beta Phi Kappa men's club. She is a communication disorders major from Memphis, Tenn. and is a member of Shantih social club and Alpha Chi. She is the daughter of Mr. and Mrs. Durlay McLarty. Rainey is a communications disorders major from Asheville, N.C. She is a queen for Chi Sigma Alpha men's club. A member of Regina, she was selected to Who's Who Among Students in American Colleges and Universities. She is the daughter of Mr. and Mrs. Gene Rainey.

Campus Calendar

Youth Citizenship Seminar	June 15-20
UPLIFT	June 22-28
Elderhostel	June 22-28
Searcy Summer Dinner Theatre "Breath of Spring"	June 26-28
Elderhostel	June 29-July 4
Searcy Summer Dinner Theatre "Verdict"	July 10-12
Searcy Summer Dinner Theatre "The Chalk Garden"	July 24-26
13-in-1 Bible Workshop	July 28-31
School of Biblical Studies Homecoming	July 29
School of Biblical Studies Graduation	Aug. 2
Searcy Summer Dinner Theatre "You're A Good Man Charlie Brown"	Aug. 7-9
Student Impact	Aug. 17-22
Class Registration	Aug. 25-27
Classes Begin	Aug. 28

Harding University

Bible

Bible Workshop

July 28-31

Time and Stress Management
The Educational Work of the Church
Preaching
Mental Health
Teaching Children
The New Testament on Church Leadership
Stewardship
The Christian Family
Building an Evangelistic Church
God's Woman in a Changing World
Counseling
Personal Bible Study
Youth Work in The Church

To register or for more information write:
Eddie Cloer
Box 939, Harding University
Searcy, AR 72143

Chapel Lectures

Tuesday:
8:00-8:30 The Christian Marriage
Jimmy Allen

Wednesday:
8:00-8:30 Teaching Our Children, I
Jimmy Allen

Thursday:
8:00-8:30 Teaching Our Children, II
Jimmy Allen

Evening Lectures

Monday:
7:30-8:30 Teenagers in Today's World
"Big" Don Williams

Tuesday:
7:30-8:30 The Christian Parent
Ken Dye

Wednesday:
7:30-8:30 The Home God Blesses
Jon Jones

Searcy, Arkansas

Please Post

Tour Openings Available To Alaska; New England

Several spaces are still open on the Harding University Alumni and Friends Alaska and New England tours, according to Dr. Jimmy Carr, coordinator. The trip to Alaska will take place Aug. 12-21 and a bus tour to New England is scheduled for Sept. 22-Oct. 3.

The nine day trip to Alaska will originate in Seattle, Wash., and travel to Vancouver, British Columbia where the group will board the ms Noordam of the Holland-American Lines.

On the fourth day the tour will reach Juneau, Alaska. There it will board the mv Fairweather for a daylight cruise through the scenic Lynn Canal. While in this area they will visit the Mendenhall glacier. At Skagway, they will board a motorcoach to Whitehorse, the capital of the Yukon Territory. The northern most part of the trip will be Tok, Alaska. From there the tour will go to Valdez, the "Switzerland of Alaska," where it will board the Glacier Queen II, which will go near the Columbia Glacier. The Alaskan portion of the trip ends in Anchorage. On the ninth day, the tour group will fly from Anchorage to Seattle.

The price of the tour from Seattle and return including all meals aboard ship and those served by the airline from Anchorage, will range from \$2,034 to \$2,161. Price is determined by cabin accommodations onboard the ms Noordam. The price includes taxes and port charges. Meals while traveling by motorcoach will not be included. Third person tour prices are available upon request.

For reservations, or more information on the Alaskan Tour contact World Travel Service at (501) 268-4291 or call the University at 268-6161, ext. 462. World Travel Service of Searcy is making arrangements through Westours who is the agent. World Travel will

assist in obtaining airline reservations to and from Seattle.

Two buses will make the tour to New England hosted by the Carrs and Mr. and Mrs. Ben Berry. It will originate in Searcy and the group will tour Indianapolis, Ind., visit Niagara Falls, and will view the American and Canadian Falls from the Minolta Tower. Traveling the New York State Thruway to Syracuse, the tour will arrive at Thousand Islands of the St. Lawrence Seaway at the eastern end of Lake Ontario and will cruise through the islands. The group will drive through the Adirondack Mountains, stopping in Lake Placid, the site of the 1980 Winter Olympics and the 500 million year old Ausable Chasm.

A circle tour of the Green Mountains will include stops at the covered bridge at Waitsfield, the state capitol at Montpelier and other historic sites. The tour will continue across the Connecticut River into New Hampshire to the White Mountains and Franconia Notch, Cannon Mountain and Profile Lake. In Boston, the group will visit Boston Common, USS Constitution, Old North Church, Beacon Hill and Back Bay. Free time will be spent in New York City and a sight-seeing tour of Times Square, the United Nations Building, and the Statue of Liberty will be made.

The return route will include travel through West Virginia and Bardstown, Ky., site of Stephen Foster's "Old Kentucky Home."

Carr said the 11-day tour will take 80 persons and will cost \$895. A \$425 deposit to Harding Alumni and Friends New England Tour may be made to World Travel Service, 912 E. Race, Searcy, Ark. 72143. Further information may be obtained through World Travel Agency (501) 268-4291 or from the University (501) 268-6161.



MAY FETE ROYALTY — Senior Karen McLarty, center, was crowned 1986 May Fete Queen. Attendants are left, Lauri Picker and Paula Osborn. Escorts are from left, Jay Clark, Matt Wissinger and Steve Lake.

McLarty Selected May Fete Queen

Senior Karen McLarty of Memphis, Tenn., was crowned 1986 May Fete queen. Festivities included wrapping the May pole by freshmen women's club representatives and the queen coronation.

McLarty is a communication disorders major and a member of Shantih women's social club. She is the daughter of Mr. and Mrs. Durley

McLarty. Queen attendants were Paula Osborn of Memphis and Lauri Picker of Searcy.

Osborn is a senior marketing major, a member of Kappa Delta Kappa and the daughter of Mr. and Mrs. Paul Osborn. Picker is an elementary education major, a member of Ju Go Ju social club and is the daughter of Mrs. Dortha Shirley. She is the wife of Bruce Picker.

Yearbook Dedicated to Muncy

The 1986 *Petit Jean* dedication ceremonies announced that the yearbook was dedicated to Dr. Raymond Muncy, chairman of the department of history and social science.

Karen Roseberry, editor of the yearbook, made the announcement stating, "Harding knows Muncy as a scholar, teacher, preacher, elder, author and gardener."

Muncy has received outstanding recognition for his two books, *Sex and Marriage in Utopian Communities* and *Searcy, Arkansas, A Frontier Town Grows Up With America*. His work on communal groups warranted an invitation to speak at the International Conference on Kib-



Muncy

butz and Communes Researchers in Israel in May of 1985.

He has served as the chairman of the department of history and social science since 1965. He has taught American History, Western Civilization and Ancient Medieval Renaissance.

Muncy has also served as secretary and treasurer of the Arkansas Association of College History Teachers since 1974, president of the Board of Directors of the Adler Creek Ranch, Inc., in Searcy and a minister for the churches of Christ since 1948. He is an elder of the College Church of Christ. In 1966 and 1967 he was awarded the Realm Foundation Fellow and in 1971 and 1976 he was awarded the Distinguished Teacher Award for Harding. He received a certificate from Outstanding Educators of America in 1971 and 1976.

He is married to the former Katherine Griffin.



PICTURE GIFT — Mr. and Mrs. Bill Regon (left) present to Harding University President Ganus a watercolor print by Regon's mother, Emmagene Regon, a former teacher of art at College of the Ozarks in Clarksville, Ark.

Regons Donate Mother's Watercolor To Be Displayed in AWH House

A watercolor print by Emmagene Regon, a former teacher of art at the College of the Ozarks in Clarksville, has been donated to the University by Mrs. Regon's son and daughter-in-law, Mr. and Mrs. Bill Regon.

The print will hang on the Harding campus in the dining room of the AWH House, a former family home which is being decorated,

furnished and maintained by the Associated Women for Harding.

The Associated Women for Harding is a national women's organization which works throughout the year assisting the University. The Regons presented the print to Harding's president, Dr. Clifton L. Ganus Jr., during a meeting of the AWH National Council, last week.

HOME COMING '86

"ANNIE"

Benson Auditorium

8:15 p.m.

\$5.00

November 7 _____ tickets @ \$5 = \$ _____

November 8 _____ tickets @ \$5 = \$ _____

(Please indicate number of Adult tickets beside date)



HAZELIP ENDOWED SCHOLARSHIP — Paul Gardner, executive director of AWH, watches as Harold Hazelip receives a scroll listing the original contributors for the Hazelip Endowed Scholarship, from Deanna Smith, president of the Memphis AWH chapter. Right is Mrs. Helen Hazelip.

Hazelip Endowed Scholarship Announced

Harold Hazelip, dean of the Harding Graduate School of Religion, was recently honored by the Associated Women for Harding and the Highland Street Church of Christ in Memphis, Tenn.

At a garden reception at the Harding Graduate School Mansion, Hazelip was presented with the establishment of a Hazelip Scholarship, and gifts of a scroll listing the names of initial contributors to the scholarship and a Lladro porcelain of Don Quixote in reflection of his sermon, "The Impossible Dream."

The Hazelip Scholarship was funded with \$6,700 and a total of \$10,000 is hoped for so the scholarship will be self-perpetuating. Contributions for the scholarship may be made to the Harding Graduate School of Religion in Memphis, Tenn. The scholarship committee there will determine eligibility requirements for recipients.

Hazelip has served as the regular speaker for "Herald of Truth" television program, editor of *Up Reach Magazine*, and as a minister of the Highland Street Church of Christ. He has served as the dean of the Graduate School of Religion

Reed Wins Fifth In Essay Contest

Harding senior Joel Reed received a check for \$1,000 and fifth place in the fourth annual Milton Friedman National Essay contest.

Reed's essay titled "Protectionism, The Consumer and Consumer Advocates," stated "Rather than arguing for government

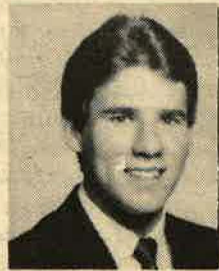

Reed

regulations that cost the consumers billions of dollars in terms of more expensive products, limited choice, and government bureaucracy, they (consumer advocates) should fight for international free trade that pays the consumers dividends in the form of high quality, low prices, and larger selection of products. It is time that the consumerism movement, which glories in its supposed defense of the consumer, actually begins to defend the consumer from the very real threat to his freedom of choice."

Reed is a Bible and economics major from New Haven, Ind. He is the son of Mr. and Mrs. Daniel Reed and is a member of Alpha Chi honor society and TNT men's social club.

The essay competition is sponsored by the Americanism Education League and is judged by Milton Friedman.

since 1972 and is the president-elect of David Lipscomb College and will take office in September.

He attended Freed-Hardeman College, and received the bachelor's degree from David Lipscomb College, attended the Southern Baptist Theological Seminary and received the

doctorate at the University of Iowa. He is listed among Who's Who in American Education, Who's Who in Religion, Outstanding Educators of America, Personalities of the South, Dictionary of International Biography, International Who's Who in Education and Community Leaders and Noteworthy Americans.

Ten Student Association Officers Elected

Ten students have been elected to serve as Student Association officers for the 1986-87 school year, according to Jerome Barnes, S.A. faculty advisor.

Jamie Knapp was elected to serve as president for the coming school year. Kevin Roberson will be vice-president, secretary will be Tom Heffington, and Mike Allen will serve as treasurer.

Knapp is a senior marketing major from Vienna, W.Va. He is the son of Mr. and Mrs. Lyle Knapp. Roberson of Bedford, Texas is a senior accounting major and is the son of Mr. and Mrs. Jackie Roberson.

Heffington is the son of Mr. and Mrs. Ansel Heffington and is a senior marketing major from Hayward, Calif. Allen is a senior radio-television major from Searcy, Ark. and is the son of Mr. and Mrs. Jimmy Allen.

Class representatives were also chosen for the sophomore and junior classes and a senior women's and married students representatives also. The sophomore men's representative will be Luke Shows of Augusta, Ga., and sophomore women's representative is Michelle Roder of Lebanon, Tenn.

Junior men's representative will be Joel Reed of New Haven, Ind., and Natalie Hooper of Pasadena, Texas will be the junior women's



GOVERNMENT — Student Association officers for the 1986-87 school year are from left, Jamie Knapp, president; Kevin Roberson, vice president; Mike Allen, treasurer; and Tom Heffington, secretary.

representative. Holly Hooper was elected as senior women's representative. The married students representative is Tony Daugherty of

28 Students Awarded

Music Scholarships

Harding's Music Department Scholarships for 1986-87 have been announced, with five students taking the top awards of \$1,500. Thirteen also received awards of \$1,000, \$750 or \$600. The awards are renewable each year, based on stated criteria.

Top winners are Roger Hall of Searcy; Amelia Holbert of Decatur, Ala.; Kevin Kline of Liverpool, Texas; Danetta Manning of Black Rock, Ark. and Fred Moss of Shreveport, La.

The \$1,000 per year winners are Shelli Gage of Redlands, Calif.; Andrew Robison of Moundsville, W.Va.; Susan Shappard of Bartlett, Tenn. and Julie Weibel of Yucaipa, Calif.

Winning \$750 per year are Kevin Cherry of West Plains, Mo.; Lori Fischer of Scranton, Kan.; Andrea Gulon of Keene, N.H. and Susan Richardson of Annandale, Va.

The \$600 winners are Mike Duley of Dexter, Mo.; Rick Kembley of Van Buren, Ark.; Janet Moore of Ellenton, Fla.; Cheryl Wardrup of Houston, Texas and Jennifer Wright of Monticello, Ill.

Students were chosen following auditions on campus March 27 with members of the music faculty. The scholarships will be renewed each year provided students maintain acceptable grade point averages and continue to grow in their musical abilities while in the music department.

Terre Haute, Ind. A senior men's and freshmen representatives will be selected in the fall semester.

Marketing Chapter Takes Top Honors

Harding's American Marketing Association collegiate chapter and the faculty advisor, Charles Walker, each won awards at the AMA International Collegiate Conference in Chicago last week.

The chapter received a plaque in the Special Merit Category for Programming based on an annual report submitted prior to the conference. Walker, an associate professor of marketing and business, received the Hugh Wells Faculty Advisor Award plaque as runner-up. Both presentations were made by Manuel Plotkin, president of the American Marketing Association, at the banquet at the Chicago Hilton, convention headquarters.

Approximately 1,400 students and faculty advisors attended, with more than 300 chapters represented at the conference, which explored the theme "Marketing Yourself in an Age of Communication and Technology."

Harding's chapter, chartered last fall with 28 members, currently has 42 members enrolled.

Students attending the meeting included Paige Staggs of Creve Coeur, Mo., president; Cindy Barry of Memphis, secretary; Gwen Porter of Newport, treasurer; Jamie Couch of St. Clair Shores, Mich., programming vice president; Heidi Hamilton of Grand Cayman, promotions vice president and Greg Barry of Pine Bluff, chairman of special functions.

Mark Your Calendars Now!

13-in-1 Workshop July 28-31

Bible Lectureship Oct. 5-8

High School Day Oct. 18

Homecoming Nov. 7-8

Donations Reach Record Fund-Raising Year

A significant increase in the number of donors plus two large gifts enabled Harding to have a record fund-raising year in 1985 according to Floyd Daniel, vice president for university relations.

In 1985 gifts by individuals, corporations or other organizations reached a record \$5,238,113. This total was a 43 percent increase over the \$3,652,228 recorded in 1984.

Equally significant was the increase of 1,367 donors between the two years. The 1985 donations represent 5,387 different donors or donor units as is the case of a husband and wife who are both alumni.

During 1985 Harding was the recipient of a

\$1.2 million gift from Sam and Helen Walton to establish the Walton Scholarship Program for Central America students. The school also received a \$928,000 bequest from the estate of Kersey Kinsey.

There were 3,290 of these 1985 donors who qualified for membership in Harding's Donor Recognition Program. Participation in these seven gifts clubs accounted for \$5.2 million in gifts.

The Donor Recognition Program includes the Founder's Fund in 1985. Their contributions Forum, Heritage Fund, University Fund, Century Club and Harding Friends.

Sixty-two donors were members of the

Founder's Fund in 1984. Their contribution's totaled \$3,735,154. Membership at this level is for individuals or organizations contributing \$10,000 or more during the calendar year. In 1984 there were 52 members contributing \$2,290,504.

The Trustees' Circle enrolled 49 donors during the year. This group contributed \$292,088. In 1984 there were also 49 donors and they contributed \$305,786. Membership in the Trustees' Circle requires gifts between \$5,000 and \$9,999 annually.

Membership in the President's Forum reached 363 in 1985. Donors in this group contributed between \$1,000 and \$4,999. In 1985

donors at this level contributed \$629,295. In 1984 President's Forum members contributed \$544,481.

Members of the Heritage Fund gave \$163,241 during 1985. There were 266 donors at this level giving between \$500 and \$999. Donors giving between \$200 and \$499 were designated as members of the University Fund. Those in this gift club gave \$219,771. There were 793 members in this club during 1985. In 1985 there were 987 participants at the Century Club level. Those giving between \$100 and \$199 are members of the Century Club. In 1985 this group contributed \$115,347.

Harding Friends is the designation for those giving \$50 to \$99 annually. This group gave \$45,573, and there were 770 members in 1985. In addition to the gift club members there were another 2,097 individuals or organizations in 1985 who contributed \$37,644 in gifts between \$1 and \$49.

The purposes of the Donor Recognition Program are to encourage an active interest in the University by alumni and friends, to increase Harding's recognition of devoted financial supporters, and to maintain and to increase substantially the level of giving by alumni and friends.

Alumni Contributions Increase in 1985

Contributions by alumni during 1985 reached almost \$1 million and the percentage of alumni donors increased significantly according to a report released by Floyd Daniel, vice president for university relations.

From January through December, 1985 alumni contributions totaled \$969,515. The total was \$106,000 more than was contributed in 1984.

For the fourth consecutive year gifts from alumni topped the \$800,000 mark. In 1984 \$862,889 was given, \$892,691 in 1983 and \$835,303 in 1982.

"For the last four years we have been aiming for the \$1 million mark in alumni gifts. We came so close in 1985," said Daniel. "Our goal in 1986 is to reach and surpass \$1 million."

Another important statistic in Daniel's report was the increase in the percentage of alumni

donors. For the year, 22.4 percent of Harding's active alumni made a gift to their alma mater. In 1984 the percentage was only 19 percent.

During 1985 29.3 percent of all graduates contributed and 14.2 percent of all non-graduates made a gift. The average gift in 1985 was \$216. There were 4,484 alumni donors in 1985.

"Alumni play such a significant role in the fiscal stability of the institution. Harding has operated on a balanced budget for 49 consecutive years, and alumni have had a major part in our ability to do this," Daniel explained.

He also noted that a large percentage of alumni donations are used in the general fund which pays for necessary services such as utilities and salaries. "This type of giving is extremely important to Harding," said Daniel.

Since 1979 there has been a special effort

made to have 30 percent of the alumni in each class to contribute. In 1985 four classes met their goal. These honor-roll classes were the classes of '25, '30, '32 and '45.

In 1985 there were 11 other classes which topped the 25 percent mark. Included in this group were the classes of '33, '35, '36, '37, '38, '40, '41, '42, '46, '48 and '50.

Editor's Note: Each year a list of donors is published for the previous year. The following is a list of those who contributed to Harding University in 1985. Every effort has been made to ensure an

accurate and complete listing. However, if for some reason your name has been excluded, please contact the Development Office, Station A, Box 932, Searcy, Ark. 72143.

Founder's Fund

DALLAS A. V. H.
ARKANSAS DEPARTMENT OF EDUCATION
DR. & MRS. DEL R. BELDEN
MR. PAT J. BELL
DR. RICHARD ERVIN BERRYHILL
BISON BOOSTER CLUB
MR. HOWARD GLENN BOYD
MR. & MRS. ROBERT L. BRACKETT
LUCILLE G. BROWN ESTATE
DR. JAMES RUSSELL BURCHAM
MR. & MRS. D. P. BURTON
MR. STEVEN MICHAEL BURTON
MR. & MRS. PAUL R. CARTER
COLLEGE CHURCH OF CHRIST
MAGNOLIA CHURCH OF CHRIST
PINECREST DRIVE CHURCH OF CHRIST
WHITE STATION CHURCH OF CHRIST
MR. DALE COLEMAN
MR. JAMES HUBERT CONE
MRS. R. R. COONS
EASTMAN KODAK COMPANY
EXXON
MR. & MRS. HOUSTON T. EZELL
FARISH FUND
FIRST SECURITY BANK
FRAZIER FOUNDATION
MR. & MRS. RICHARD GIBSON
DR. JAMES HENRY GOLLEHER
GUFFEY DRILLING COMPANY
MR. BRIAN RANDOLPH HARRIS
JOHN HUNTER ESTATE
I. C. F. A.
IBM
MRS. JULIA M. KARNES
MR. G. PRESTON KENDALL
G. R. KENDALL FOUNDATION
KERSEY KINSEY ESTATE
DR. JACK LEWIS
LOMANCO INC.
MR. JACK W. MCNUTT
MRS. POLLY R. MOORER
MURPHY OIL CORPORATION
MR. FRED ORR
MR. ROY ORR
MR. & MRS. VERNON PORTER
PROCTER & GAMBLE
MRS. L. E. PRYOR ESTATE
MR. SIDNEY L. RAGLAND
ANNA W. ROSBOROUGH ESTATE
MR. & MRS. DON SHORES
MR. DANNIE VERNON SKIPPER
DR. CLYDE GAYLON SMITH
DR. DAVID EUGENE SMITH
DR. SWAID NOFAL SWAID
MR. & MRS. V. BURL TATE
TEXAS EDUCATIONAL ASSOCIATION

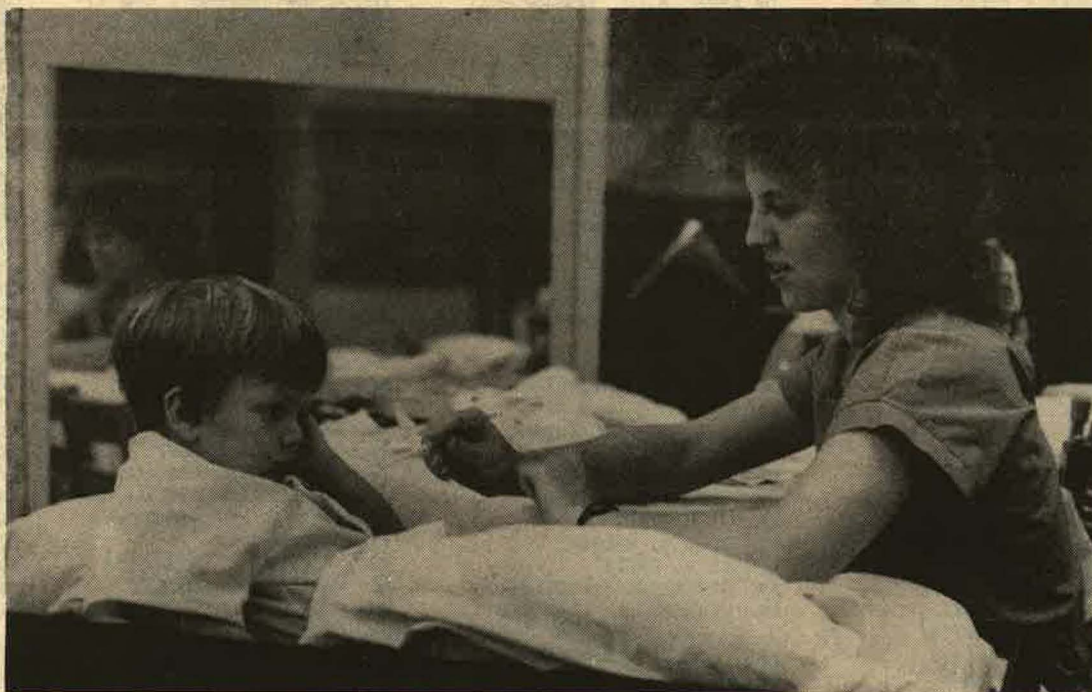

NURSING EXPERIENCE — Nursing student Sheryl Stephens attends a patient at Arkansas Children's Hospital.

J. A. THOMPSON ESTATE
WILMA ULREY ESTATE
JOHNNIE DONAHEY WALLACE FOUNDATION
MR. & MRS. SAM WALTON
MR. SAMUEL CHESTER YEAGER

Trustee's Circle

A T & T
SEARCY A. V. H.
ARTHUR YOUNG FOUNDATION
MR. & MRS. TAYLOR B. CARR
CHURCH OF CHRIST FOUNDATION
DR. HAROLD N. COGBURN
CONSOLIDATION COAL CO
MR. & MRS. C. FLOYD DANIEL
MRS. MARIAN J. DOYLE
MR. FERRELL DELANE DRUM
MR. & MRS. ALBERT DUKE
FIRST FEDERAL OF ARKANSAS
FIRST NATIONAL BANK
DR. JAMES D. FREDERICK
DR. CLIFTON LOYD GANUS
MR. LOUIS E. GREEN
HALLIBURTON FOUNDATION

MR. & MRS. RALPH L. HARVEY
DR. THOMAS WAYNE HENDERSON
MR. MAYNARD LINDY HIATT
MR. HENRY HOFFMAN
DR. & MRS. THOMAS H. HOFFMAN
HOUSTON ENDOWMENT
INTERNATIONAL PAPER
DR. & MRS. RAY JOUETT
MR. & MRS. KENNETH O. LESTER
DR. & MRS. LARRY G. LIPSCOMB
DR. JAMES P. LODEN
MRS. MILDRED B. LONG
MRS. L. F. MCCORMICK ESTATE
DR. JIM BILL MCINTEER
MR. JOHN R. MEADOWS
DR. & MRS. BILLY SAM MOORE
MR. MARLIN KEM MOORE
MR. & MRS. ROBERT R. ONSTEAD
MR. DAVID F. OSBORNE
MR. & MRS. RICHARD S. PEUGEOT
MR. & MRS. GEORGE E. PIERCE
MR. HARRY B. RISINGER
MR. & MRS. ROY H. SAYYER
MR. & MRS. C. B. SELF
SOUTHWESTERN BELL

MR. & MRS. JOHN SOWELL
SQUIBB CORP
MR. & MRS. JOSEPH W. STAFFORD
DR. D. RICHARD STEVENSON
GRACE WELLS ESTATE
MR. & MRS. LARRY D. WILLIAMS
MR. & MRS. GERALD D. YATES

President's Forum

BARTLESVILLE A. V. H.
CONWAY A. V. H.
HARRISON A. V. H.
HOT SPRINGS A. V. H.
JONESBORO A. V. H.
LITTLE ROCK A. V. H.
MEMPHIS A. V. H.
MID-FLORIDA A. V. H.
NEWPORT A. V. H.
RUSSELLVILLE A. V. H.
AFFILIATED FOODS
MR. STEVE AKINS
MR. THURMAN L. ALEXANDER

MR. WALLACE EDWIN ALEXANDER
DR. JAMES RALPH ALLEN
ALLSTATE FOUNDATION
MRS. BETTY LOU ALSTON
AMERICAN AIRLINES INC.
AMERICAN HOSPITAL SUPPLY
ARKANSAS RADIOLOGY GROUP
ARTHUR ANDERSEN FUND
B & B OIL COMPANY INC.
DR. GEORGE EDWARD BAGGETT
MR. WILLIAM DAVID BAKER
MR. JOHN D. BALDWIN
MR. ANTHONY WAYNE BALL
MR. JAMES HOUSTON BANKS
MR. DEWEY BARBER
MR. & MRS. JIM N. BARTEE
MRS. MARY OPAL BAXTER
MR. VENTON E. BEACH
MR. CARL DEAN BEAVERS
MR. CECIL M. BECK
DR. MILDRED LECY BELL
MRS. ROBERT S. BELL
DR. GEORGE S. BENSON
MRS. FLORENCE BINION
DR. KARL RICHARD BLANKENSHIP
DR. & MRS. WAYNE E. BLICKENSTAFF
MR. & MRS. JOHN E. BLOOMBERG
DR. GLEN TROY BLUE
DR. LEON ROBY BLUE
MR. & MRS. JAMES BRANYAN
MR. CHRIS EDWARD BREWER
MR. & MRS. JACK BREWER
MR. & MRS. HERMAN BROWN
MR. TIMOTHY BROWN
BRYCE CORPORATION
MR. & MRS. WILLIAM ROY BUCHANAN
MR. JESS BUCY
MRS. EVER BURNHAM
MR. & MRS. JAMES ED BURT
CANALE & COMPANY
CAPPS MOTOR COMPANY
MR. & MRS. LESLIE CARMICHAEL
CARVEL DARI-FREEZE INC.
MR. J. WARREN CASEY
DR. LANNY H. CASEY
MR. ERNAL EUGENE CATTERTON
CENTRAL ARK GENERAL HOSPITAL
DR. G. SUMMERS CHAFFIN
CHANCE FOUNDATION
MISS TERESA GAIL CHANEY
MR. TIMOTHY R. CHAPMAN
MR. WILLIAM R. CHISH
MR. LEONARD DARRELL CHITTY
APLIN CHURCH OF CHRIST
BEECH HILL CHURCH OF CHRIST
BETHLEHEM CHURCH OF CHRIST
CARROLLTON AVENUE CHURCH OF CHRIST
CLINTON CHURCH OF CHRIST

CLOVERDALE CHURCH OF CHRIST
 FERRIDAY CHURCH OF CHRIST
 FLOYD AVENUE CHURCH OF CHRIST
 HARDING ST CHURCH OF CHRIST
 HOT SPRINGS VILLAGE
 CHURCH OF CHRIST
 JACKSONVILLE CHURCH OF CHRIST
 LOCUST BAYOU CHURCH OF CHRIST
 MAUD CHURCH OF CHRIST
 MOUNTAIN HOME CHURCH OF CHRIST
 NEWPORT CHURCH OF CHRIST
 PEA RIDGE CHURCH OF CHRIST
 PORTLAND CHURCH OF CHRIST
 RALEIGH CHURCH OF CHRIST
 RICHARD STREET CHURCH OF CHRIST
 RIVERSIDE CHURCH OF CHRIST
 SENATH CHURCH OF CHRIST
 SMYRNA CHURCH OF CHRIST
 SOUTH NATIONAL CHURCH OF CHRIST
 SOUTHWEST CHURCH OF CHRIST
 SYCAMORE VIEW CHURCH OF CHRIST
 UNION AVENUE CHURCH OF CHRIST
 WEST END CHURCH OF CHRIST
 WEST MEMPHIS CHURCH OF CHRIST
 WEST SIDE CHURCH OF CHRIST
 WOODDALE CHURCH OF CHRIST
 MR. & MRS. HARRY CHURCHILL
 CITIES SERVICE
 CITIZEN PUBLISHING CO.
 DR. JIMMY CHARLES CITY
 MR. ROGER STEPHEN CLARY
 MR. & MRS. CLYDE T. COATS
 COCA COLA BOTTLING CO.
 DR. BOBBY LEE COKER
 MR. JAMES H. CONE
 MR. TRAVIS COX
 MR. LARRY CRAIN
 MR. & MRS. JERRY DON CRAWFORD
 MR. BRYAN CRISMAN
 MR. CHARLES F. DANIEL
 MRS. CARRIE LOU LITTLE DAVIS
 MR. CHARLES WILLIS DAVIS
 MR. JAY E. DAVIS
 DR. KENNETH DAVIS
 MR. BRADLEY RAY DELL
 MR. RALPH ERNEST DIEHL
 DR. DALE E DOUGLAS
 ELLASON DOWNS TRUST
 MR. ALVA GENE DUGGER
 MR. JIM A. DUKE
 MR. JOHN STEPHEN DUKE
 DR. TIMOTHY CRAIG DUKE
 DR. JAMES DON ENGLAND
 ERNST & WHINNEY
 DR. PAUL C ESTES
 MR. & MRS. ELBERT EUBANKS
 MR. & MRS. WILLIAM J. EVANS
 MR. ED E. FALWELL
 FARMERS INSURANCE GROUP
 MR. HENRY CHEIRS FARRAR
 MR. & MRS. JAMES FERNANDEZ
 MR. L. D. FINCHER
 FIBESTONE TIRE & RUBBER CO.
 MR. & MRS. ROBERT E. FORCUM
 MR. JAY FOREMAN
 DR. THOMAS A. FORMBY
 MR. C ALVIN FOWLER
 MR. & MRS. ROBERT R. FRALEY
 MRS. W. C. FRANCE
 MR. JOHNNY CLARK FREEMAN
 MR. & MRS. HOMER O. GAINER
 MR. CHARLES AUSTIN GANUS
 DR. CLIFTON LOYD GANUS
 MR. & MRS. LESTER O. GARDNER
 MR. & MRS. W. MELVIN GARDNER
 MR. & MRS. THEDNEL R. GARNER
 MR. ELMER T. GATHRIGHT
 MRS. W. C. GAVIN
 DR. J. P. GIBSON
 ORENA GILL TRUST FUND
 MR. & MRS. S. E. GINN
 MR. JAMES KENNETH GLASS
 MR. G. BURTON GOOCH
 MR. DEVON GOSNELL
 W R GRACE & CO
 MR. GLENDOL C. GRIMES
 GTE
 GULF OIL CORPORATION
 GULF STATES UTILITIES CO
 MR. JAMES H GUNTER
 DR. TIMOTHY JOE HACKER
 MRS. JANE HAGOOD
 MR. WILLIAM H HANDY
 HARBIN TRUST
 MR. & MRS. BILL HARRIS
 MR. & MRS. GERALD HARRIS
 MR. JACK DAVIS HARRIS
 MR. & MRS. JOHN W. HARSH
 DR. DAVID LEE HATFIELD
 MR. HAROLD E. HATTON
 MR. THOMAS EDWARD HAWKINS
 DR. HAROLD HAZELIP
 MR. BILL F HEFLEY
 DR. DON J HELMS
 DR. JOHN C HENDERSON
 HEWLETT PACKARD
 MR. DARRELL DAVID HICKMAN
 MR. WILLIAM ROBERT HIGBEE
 MR. & MRS. ARTHUR E. HILLMAN
 DR. GEORGE ALVIN HOBBY
 MR. JEFFREY HOGAN
 MR. D.L. HOLBROOK



MAY FETE — Freshmen women selected by their social clubs to represent them for May Fete weave in and out of one another wrapping the May pole.

DR. TONY D. HOOKER
 MR. JEFFREY THOMAS HOPPER
 MRS. JAMES L. HORTON
 MR. DAVID WARNER HOUSE
 MR. & MRS. W. L. HOWARD
 MR. CALVIN E. HOWE
 DR. RONALD WAYNE HUDDLESTON
 MR. JAMES ROBERT HUMPHREY
 DR. & MRS. T. JAMES HUMPHREYS
 INDEPENDENCE FEDERAL BANK
 MR. JOHN F. IRWIN
 MR. DON H. JACKSON
 MRS. KATHRYN REEVES JEAN
 MR. & MRS. DAVID M. JOHNSON
 JOHNSON & JOHNSON
 MR. ALBERT G. JOLLY
 MR. DAVID CLAUDE JONES
 MR. HAROLD D JONES
 MR. JOE DALE JONES
 MR. BOB JORDAN
 MR. THOMAS G. JOYCE
 DR. MICHAEL GENE JUSTUS
 MR. & MRS. CHARLEY J. KAMMERDIENER
 MR. DONALD EDWIN KEE
 DR. JIMMY WAYNE KEE
 MR. ROBERT EUGENE KEITH
 MISS MAY KELLER
 PAUL KELLY & ASSOCIATES
 MR. JAMES C. KENNON
 DR. JAMES DAVID KEY
 DR. & MRS. D. A. KILLEN
 KING'S INN
 MR. & MRS. FLYNN C. KINMAN
 MR. LOWELL RALPH KIRKBRIDE
 MR. & MRS. C B KIRKLIN
 DR. C. W. KOCH
 MR. & MRS. J. W. LAKE
 MR. ROBERT F. LAWYER
 MR. HARRY PAUL LAY
 MR. FRED LEROY LEMMON
 MR. & MRS. CARROLL LEONARD
 MR. H. CLYDE LEWIS
 MR. R. W. LIPSEY
 MR. & MRS. F. W. LODEN
 MRS. FLORENCE LOSAK
 MR. & MRS. DAVID LUNCEFORD
 MAD BUTCHER
 MR. & MRS. CALVIN MANNEN
 MARATHON OIL COMPANY
 MR. DAVID MARKHAM
 MARTIN MARIETTA
 MRS. PERRY MASON
 MR. H. J. MASSIE
 MR. JAMES D. MASSIE
 MR. ONEAL KENNETH MASTERS
 MISS BRENDA JEANNE MCCLAIN
 MR. RONNIE NEIL MCCLEARY
 MR. DAVID LAYTON MCCOWN
 MCGRAW-HILL FOUNDATION
 MR. JAMES ROWAN MCLEOD
 MR. MICHAEL ROSS MEADOWS
 MR. RUSSELL W. MEADOWS
 MR. & MRS. TED MISSILDINE
 MRS. JOHN F. MONTAGUE
 MR. & MRS. ROBERT M. MOON
 DR. BERNIE H. MOORE
 MR. ARTHUR MORRIS
 MR. & MRS. ROBERT G. MULLINS
 DR. MARCUS KEITH MUNCY
 MR. & MRS. RAYMOND MUNCY
 MR. WILLIAM V. L. NATIONS
 MR. & MRS. WILLIAM P. NEAL
 DR. & MRS. RONALD T. OLIVET
 ORBIT VALVE COMPANY
 MR. BARRY DEAL PACKER
 MR. H. LYNN PACKER
 DR. CHARLES H. PAINE
 DR. & MRS. B. J. PARKER
 MR. JAMES BOYD PATE
 MR. & MRS. R. R. PATTERSON
 PEAT MARWICK MITCHELL FDN
 MR. GEORGE PECK
 DR. LARRY MASON PEEBLES
 MR. & MRS. H. R. PERDUE
 MR. & MRS. L. V. PFEIFER
 MR. STEPHEN C. PHILLIPS
 PHILLIPS PETROLEUM COMPANY
 MR. JAMES W. PITTS
 MR. GEORGE PITTSER
 POLAR STAINLESS PRODUCTS
 MR. & MRS. LEON PRICE
 MR. A. EARL PRIEST
 MR. JACK PRUETT
 DR. JOSEPH E. PRYOR
 DR. NEALE THOMAS PRYOR
 MR. PORTER C. RAGSDALE
 MR. & MRS. DAVID RALSTON
 ESTELLE RAY TRUST FUND
 GEO J. RECORD SCHOOL FOUNDATION
 DR. NANCY FAYE RECTOR
 MR. J. C. REDD
 MR. JOHN C. REDDEN
 ROBERT H. REELY
 MR. GOTTFRIED J. REICHEL
 MR. CLARENCE L. RICHMOND
 J. A. RIGGS TRACTOR COMPANY
 MRS. EMMETT ROBERSON
 DR. MARK S. ROBINSON
 MR. THOMAS DANIEL ROBINSON
 WINTHROP ROCKEFELLER FOUNDATION
 ROCKWELL FUND INC.
 DR. PORTER RODGERS
 BILL ROUSSEL & ASSOCIATES
 ROYAL FURNITURE CO
 DR. & MRS. D. E. RUSSELL
 MRS. W. B. RUSSELL
 MR. DOUGLAS E SANDERS
 SCHATZ FOUNDATION INC.
 DR. STANLEY S SCHWARTZ
 MRS. LEAH M. SCOTT
 MR. RUSSELL E. SCOTT
 SEARCY ORTHOPEDIC CLINIC
 DR. JACK WOOD SEARS
 MR. JAMES DAVID SEARS
 DR. JAMES KERN SEARS
 DR. LLOYD CLINE SEARS
 SEARS ROEBUCK FOUNDATION
 MR. ARNOLD SHAPPLEY
 SHELL OIL COMPANY
 MRS. DEWEY SHIRLEY
 MR. CECIL EDWARD SHORES
 DR. JOHN OURSLER SIMMONS
 MR. & MRS. JOHN H. SIMPSON
 DR. DANNY NEAL SMELSER
 MR. & MRS. COY D. SMITH
 MR. RANSOM SMITH

MR. & MRS. TROYCE S. SMITH
 SUZANNE POMIER STARK
 DR. THOMAS R STATOM
 STERLING DRUG INC.
 MR. & MRS. KENNETH STORY
 SUN COMPANY INC.
 DR. SIDNEY WAYNE TATE
 MRS. IRMA TERPENNING
 MR. EDWIN KEITH TESTER
 TEXACO
 TEXAS EASTERN TRANSMISSION CORP
 MR. & MRS. JAMES T THOMPSON
 MR. R. CLIFTON THOMPSON
 MR. DILLARD W. THURMAN
 MR. HOWARD C. TIBBALS
 MR. & MRS. C. E. TOLAND
 MR. THOMAS W. TOMLINSON
 MR. HERBERT RYAN TOUCHTON
 MR. BUFORD DEES TUCKER
 MR. & MRS. G. D. TUCKER
 MR. LOTT R. TUCKER
 MR. WILLIAM HENDON TUCKER
 GILBERT M. & MILDRED S.
 TUCKER ESTATE
 DR. ERIC OWEN TYLER
 DR. EVAN ULREY
 MR. C. MARK VAN RHEENEN
 MR. RAY L VANNOY
 MR. MAX LEIGH VAUGHAN
 MR. & MRS. VILAS V. VAWTER
 VICKERS
 MR. HUGH WAGNON
 MR. DAVID VESTER WALDRON
 MRS. LAMBERT WALLACE
 MR. RODNEY LEONARD WALLER
 MR. WILLIAM MARK WALLIS
 DR. ROBERT C. WALLS
 MR. THOMAS LEE WARMACK
 MR. ZEARL DAVID WATSON
 MR. & MRS. ROBERT LEE WHITAKER
 DR. JOHN MICHAEL WHITE
 MR. JAMES WHITWORTH
 DR. & MRS. ARTHUR N. WILSON
 DR. & MRS. EDMOND W. WILSON
 DR. & MRS. GEORGE WOODRUFF
 DR. EDWARD GERALD WOODWARD
 DR. WINFRED O. WRIGHT
 YARNELL ICE CREAM
 DR. STEVEN KELLY YOUNGER

MR. DAVID CURTIS CROUCH
 MR. & MRS. EDDIE CUNNINGHAM
 MRS. FAIRY G. CUNNINGHAM
 DANIEL FUNERAL HOME
 MR. VARNA L. DAVIS
 MR. FRANKLIN W. DAWSON
 MR. LEVAN DEPUTY
 MR. ROBERT GENE DILES
 MR. WILLIAM GARTH DILES
 MR. PHILIP RUDOLPH DIXON
 MR. RONALD HARRY DORAN
 DR. LARRY L. DOSS
 DR. JOHN RICHARD DUKE
 MRS. NED DUMAS
 DUNCAN CHRYSLER-PLYMOUTH
 MR. KENNETH R. DUNN
 MR. VICTOR L. DURRINGTON
 MISS LATINA C. DYKES
 MR. JEFFREY ALAN EARNHART
 DR. ROBERT DAVID FANT
 MR. WALTER DONALD FIKE
 MR. PERCY A FRANCIS
 MR. & MRS. HENRY CARLTON GARNER
 MR. STEPHEN W. GIRTON
 GOSPEL ADVOCATE COMPANY
 W. W. GRAINGER INC
 DR. & MRS. WILLIAM R. GRAY
 MR. & MRS. W. CARL GUNTER
 MR. JOHN ROBERT HALL
 MR. JACK L. HARKER
 MR. RICKEY LEE HARRIS
 DR. DAVID BENNETT HARVEY
 HCA FOUNDATION
 MR. JAMES LEWIS HEARN
 HEBER SPRINGS WHOLESALE GROCERY
 MR. WILLIAM DOYLE HELMS
 MR. ROBERT L. HELSTEN
 DR. A EDWARD HIGGINBOTHAM
 MR. & MRS. W.D. HOBBS
 MR. & MRS. HARRY HODGES
 MR. HENRY T. HOGG
 MR. RICHARD PEERY HORNER
 MR. HOMER RAY HORSMAN
 MR. JAMES B HOUSE
 DR. THOMAS MEDFORD HOWARD
 MR. MARK S. HOWELL
 MR. E. M. HUBACH
 MR. & MRS. GEORGE T. HUCKABY
 INDEPENDENT TESTING LAB. INC.
 DR. ALLAN LLOYD ISOM
 MR. & MRS. MORRIS JAMES
 DR. TRAVIS WAYNE JENKINS
 DR. & MRS. FRED JEWELL
 DR. JOEL IRVIN JOHNSON
 MR. RICHARD A. JOHNSON
 MR. JAMES DOYLE JONES
 MR. & MRS. JAMES W. JONES
 MR. JOHN MARTIN JORDAN
 MR. GERALD W JOYNER
 MR. & MRS. JACK JUSTUS
 DR. THOMAS GLENN JUSTUS
 MISS ELLEN KARNES
 MR. JAMES L KELLEY
 KENTUCKY FRIED CHICKEN
 DR. DAVID RAY KERNODLE
 MR. TERRY LYNN KERNODLE
 MR. JAMES L. KIDDER
 MR. CARL S KUWITZKY
 MR. DAVID MORGAN LACEY
 MR. & MRS. BILL LAMBERT
 MR. WILLIAM EDWIN LAND
 DR. DAVID G LAVELLE
 LIGHTLE & ASSOCIATES
 MR. HARRELL Q. LILLY
 MR. JEFFREY SCOTT LINDSEY
 MR. THEODORE REES LLOYD
 MR. & MRS. WILLIAM LONG
 MR. CHARLES M. LOVELACE
 DR. JAMES E MACKAY
 MR. & MRS. CARL F. MADDOX
 MR. DONNIE F. MANGRUM
 JAMES H. MATTHEWS & COMPAN
 MR. JOHN T. MCBRAYER
 DR. S DUANE MCCAMPBELL
 MR. PETER R MCCOY
 MR. & MRS. JAMES S. MCDONALD
 MR. D.L. MCENTIRE
 MR. & MRS. DURWARD MCGAHA
 MR. & MRS. JOHN T. MCKINNEY
 MISS BETTY NELL MCRAGE
 DR. KENNETH R. MEACHAM
 MERRITT EQUIPMENT
 MRS. COLLENN S. MILLER
 MR. MARK ANTHONY MILLER
 MR. JAMES W. MILLS
 MOBIL FOUNDATION
 MR. MAX L. MOORE
 MR. & MRS. OSCAR MOORE
 MR. PAUL E MORGAN
 MR. & MRS. PHILLIP MORGAN
 MR. E. D. MOSLEY
 MR. MALCOLM MURRAY
 NABISCO BRANDS INC
 MR. HUGH D. NEWCOMB
 MR. BRUCE A. NUNNALLY
 MR. CHARLES WALTON OLREE
 DR. HARRY D. OLREE
 BREAKFAST OPTIMIST CLUB
 DR. DENNIS MICHAEL ORGAN
 OWATONNA TOOL CO
 MISS EDWINA PACE
 DR. JON SIMPSON PARHAM

ROBERT L. PARKER FDN
 MR. BOBBY GENE PARKS
 DR. & MRS. NORMAN A. PARROTT
 MR. JOSEPH L. PATE
 MR. & MRS. PATRICK H. PECK
 MRS. NANNIE K. PEEBLES
 DR. SAMUEL W. PEEBLES
 DR. JAMES O. PENNINGTON
 PENNZOIL CO
 MR. PHILIP ERWIN PERKINS
 MR. & MRS. CHARLES PHILLIPS
 MR. LYLE POINDEXTER
 MR. & MRS. L. W. PORTER
 MR. POWELL BROS. INC
 DR. DEAN B. PRIEST
 MR. MERLIN REX PRIOR
 PROTESTANT CHAP'S FUND
 PURYEAR LUMBER COMPANY
 PYEATT AND COMPANY
 DR. & MRS. A. B. PYLAND
 MR. JAMES MAX REIBOLDT
 MR. ALLEN WAYNE RICHMOND
 MR. & MRS. DAVID M. RIDINGS
 MRS. EDNA V. ROBERTS
 MR. H. W. ROBERTSON
 MR. JAMES V. ROGERS
 RORER GROUP INC.
 MR. & MRS. BILLY C. ROSE
 MR. BYRON ROWAN
 MR. JERRY FRANK RUBIO
 MR. WILLIAM FAY RUSHTON
 DR. JOHN H RYAN
 SAFEWAY STORES INC.
 SAMUEL BINGHAM COMPANY
 MR. LOUIS EDWARD SANDERS
 MR. WYATT SAWYER
 MR. L. J. SCOGGIN
 DR. EDWARD G. SEWELL
 MR. & MRS. ROBERT DON SHACKELFORD
 DR. & MRS. F. DOUGLAS SHIELDS
 MR. & MRS. FORREST SHMIDL
 MR. RUSSELL E. SHOWALTER
 MR. & MRS. CLAUDE W. SIMPSON
 MR. & MRS. DURRELL SMELSER
 MR. HERMAN SMITH
 DR. STEPHEN WOODROW SMITH
 SMITH-VAUGHAN
 DR. ROYCE ALLAN STANFORD
 MR. FRANCIS ROY STEVENS
 MR. CLARENCE H. STEWART
 MR. DONALD HALL STRINGER
 MR. JAMES F. STROTHER
 MR. & MRS. LEWIS STUTESMAN
 MS. SADIE MCNABB SULGROVE
 MS. MARTHA ROSE SWANWICK
 TELEDYNE INC.
 TENNECO INC.
 MR. DAVID KEITH TESTER
 TEXAS INSTRUMENTS FOUNDATION
 DR. JACK THOMAS
 MR. & MRS. STANLEY A. THOMAS
 MRS. ELLA LEE TODD
 MR. DEROL TREAT
 DR. JAMES BRUCE TROTTER
 MR. & MRS. J. DAVID TUCKER
 MR. & MRS. ORVILLE TUCKER
 DR. ROBERT STEPHEN TUCKER
 DR. JOHN GILL UNDERWOOD
 MR. C. RICHARD VENABLE
 MR. CHARLES RAY WALKER
 DR. RICHARD W. WALKER
 MR. WAYNE M. WALLACE
 MR. WILLIAM T. WALLACE
 MR. FERRELL E WARE
 MR. HARRY LEE WARE
 MR. WAYNE WARREN
 MR. WILL ED WARREN
 MR. HENRY JACKSON WATERS
 MR. PALMER WEBB
 DR. ROBERT STANLEY WELLS
 MR. ROBERT LEE WHITE
 WHITE COUNTY HOSPITAL
 MR. CLIFFORD C. WHITSETT
 MR. CHESTER E. WILLIAMS
 DR. WILLIAM D. WILLIAMS
 MR. & MRS. ROBERT E. WILLISON
 MR. & MRS. SAM WILSON
 MR. RAYMOND F. WINTERS
 MR. & MRS. DANNY WOOD
 MR. E. O. YANCEY
 MR. JAMES CLAY YINGLING
 MR. & MRS. JAMES P. YOUNG
 MISS PATRICIA SUE YOUNG

MR. MARVIN ALY
 AMOCO FDN INC
 DR. CHARLES R. ANDERSON
 MR. CURTIS NEIL ANDERSON
 MR. HOMER LEE ANDERSON
 ANONYMOUS
 MR. DENNIS WAYNE ARD
 MR. & MRS. JAMES ARD
 MR. & MRS. ROBERT ARGO
 MR. BOYCE HENRY ARNETT
 MR. JACK WILLIAM ARNOLD
 DR. KERMIT R. ARY
 DR. TIMOTHY DALE ASHLEY
 MR. JOHN PAUL ATHANASIOU
 MR. GAYLAND T. AVANCE
 MR. BILLY BURAL AVEN
 MR. EDWIN OTIS BACK
 MR. ROBERT NORRIS BAGGETT
 MR. LUCIEN BAGNETTO
 DR. JOHNNY WRIGHT BAINES
 MRS. HELEN M. BAIRD
 MR. GEORGE FARRAR BAKER
 MR. PHILLIP RANDALL BAKER
 MIKE BAKER NISSAN INC.
 BAKER PHOTOGRAPHY
 MR. LESTER MERLE BALCOM
 MR. DAVID LAWRENCE BALDRIDGE
 MR. & MRS. BILL BALDY
 DR. JAMES DAVID BALES
 MR. ROBLEY THEE BARBER
 DR. JEROME MEDWICK BARNES
 MR. MICHAEL E. BARRINGTON
 MR. BILLY WOODFORD BARRON
 MR. GLENN WAYNE BARRON
 BATES & PEARSON DODGE
 MR. TIMOTHY KEVIN BAUR
 MR. DWIGHT MCNEIL BAWCOM
 MS. JANE BEASLEY
 DR. ROBERT ALAN BEASLEY
 MR. JOHNNY BEDFORD BECK
 MR. KEN ALLEN BECK
 BECKER STEEL COMPANY
 MR. PAUL NORMAN BENNETT
 BENSON ROBBINS MENS WEAR
 MR. & MRS. L. R. BERRY
 MR. MASON OTIS BERRYHILL
 MRS. RHEBA BERRYHILL
 BEVERLY ENTERPRISES
 MR. EDWARD BIDDLER
 MR. JAMES T. BIGGERS
 MR. STEVEN RICHARD BIRGE
 MR. MARK LYNN BIXLER
 MR. JAMES ANDREW BLANSETT
 DR. ROBERT E. BLATTNER
 MR. ROBERT MARVIN BLEDSOE
 ELIZABETH BLOODWORTH
 MR. TROY J. BLUE
 MR. PAUL BOCHNAK
 MR. JERRY LEE BOLLS
 MR. JOHN W. BOLTON
 BOLTON-VAUGHAN MOTOR COMPANY
 BONANZA SIRLOIN PIT
 MR. LOUIS DEAN BOND
 MR. SOEI S. BONG
 DR. JAMES BROOKS BORDEN
 MRS. ROBERT J. BORMANN
 MISS ELAINE JOY BOSWELL

MR. RONALD A. BOVER
 MR. & MRS. BUDDY BOYCE
 MR. MICHAEL LEE BRADBURN
 DR. C. L. BRADLEY
 MR. & MRS. GERALD D BRANDS
 MISS NANCY MARIE BREEDLOVE
 MR. RANDAL FORD BREWER
 DR. RODGER LEE BREWER
 MR. WILLIAM E BRIDGES
 MR. O.J. BROADWATER
 BROCK EXCAVATING & LANDSCAPING
 MR. JAMES ROBERT BRODNAX
 MR. & MRS. BILLYE BROMLEY
 MR. EARL RUSSELL BROOKS
 MR. HARRY L BROOKS
 DR. ARNOLD ROBERT BROWN
 MR. LARRY DELON BROWN
 MR. ROBERT MORGAN BROWN
 MISS RUTH ELLEN BROWNING
 MR. WILLIAM J. BRUIELLY
 MR. ANTHONY LEE BRYANT
 MR. WALTER F BUCE
 MR. W. LARRY BUFFALOE
 BURGER KING CORPORATION
 MR. & MRS. RONNIE BURKETT
 DR. JOE WAYNE BURKS
 MR. GERALD RICHARD BURROW
 MR. LOUIS F BUTTERFIELD
 MR. RONALD P. BUTTERFIELD
 MR. CLAUDE J. BYRD
 MR. ROBERT RAY BYRD
 MR. & MRS. FINIS JAY CALDWELL
 MR. FINIS JAY CALDWELL
 MR. DAVID RAY CAMPBELL
 MR. & MRS. MILOUS H. CAMPBELL
 MR. & MRS. DONALD E. CANADY
 MR. MIKE CANTERBURY
 MISS MELISSA ANN CARAWAY
 MR. FRANK CARDER
 MR. RAYMON BYRON CARLOCK
 DR. DAVID GERALD CARRUTH
 MR. STEPHEN P. CARTER
 MR. WILSON LAVON CARTER
 MR. & MRS. JAMES W. CATLETT
 MS. PAT CAVENDER
 CERTAIN-TEED CORP
 MR. MICHAEL E CHALENBURG
 MISS LISA DAWN CHAPMAN
 CHASE MANHATTAN BANK
 MR. FRANK L. CHEATHAM
 MISS ALTA LUNA CHEEK
 MISS DORIS MING CHENG
 MRS. CHARLES W. CHRISTMAS
 BRADFORD CHURCH OF CHRIST
 CHAPEL AVENUE CHURCH OF CHRIST
 CHARLESTON CHURCH OF CHRIST
 CLINTON CHURCH OF CHRIST
 CROSSROADS CHURCH OF CHRIST
 DOWNTOWN CHURCH OF CHRIST
 EAST FRAYSER CHURCH OF CHRIST
 FORREST CITY CHURCH OF CHRIST
 HAVANA CHURCH OF CHRIST
 HIGHLAND LAKES CHURCH OF CHRIST
 HOMEWOOD CHURCH OF CHRIST
 HOPPER CHURCH OF CHRIST
 METRO CHURCH OF CHRIST
 MINEOLA CHURCH OF CHRIST

MOLETTE CHURCH OF CHRIST
 NORTH MAIN CHURCH OF CHRIST
 ROSS ROAD CHURCH OF CHRIST
 ROUND-UP CITY CHURCH OF CHRIST
 SLIDELL CHURCH OF CHRIST
 SPRING VALLEY CHURCH OF CHRIST
 VEIERHOF CHURCH OF CHRIST
 WEST POINT CHURCH OF CHRIST
 WEST SIDE CHURCH OF CHRIST
 WEST SIDE CHURCH OF CHRIST
 CITY FINANCE COMPANY
 MR. WILLIAM ELLIS CLANTON
 MR. & MRS. BILL CLARK
 MR. CLIFFORD DAVIS CLARK
 MR. BRADLEY JAY CLARKSTON
 DR. JOSEPH CECIL CLEMENTS
 MISS AGNES CLIETT
 MR. KEVIN GARDNER CLINE
 MR. CHARLES EDWARD CLOER
 MR. KENNETH PAUL CLUTTER
 MR. RONALD LEE COBLE
 MR. WILLIAM W. COFIELD
 MR. GREG COLE
 MR. JOHN R. COLEMAN
 MR. THELTON SCOTTIE COLLINS
 COLONY SHOP
 MR. WALLACE WAYNE COLSON
 MRS. SARAH ALICE COLVIN
 MR. ARTHUR BAYARD CONARD
 MISS JENA CONRAD
 MR. THOMAS DANIEL CONWAY
 MR. KEN COOK
 DR. CHARLES MORRIS COOPER
 MS. JOHNNIE COOPER
 MR. BRUCE EDWARD COPE
 DR. NEIL B. COPE
 MR. BOB CORBIN
 MR. & MRS. JOHN P. CORN
 MR. ANTHONY E. CORNINE
 MR. JAMES TIMOTHY COUCH
 MR. JAMES ALLEN COX
 MR. RONALD BLAKE COX
 MR. DAVID M. CRAMBLETT
 MR. CHARLES WAYNE CREASON
 MR. JIMMIE WAYNE CROCKETT
 MS. MARY E. CROCKETT
 CROSSETT COMPANY
 MR. OPAL CROW
 MR. UMA V. CROWDER
 MR. TERRY NORMAN CRUCE
 MR. RAYMOND GONZALES CUMPIAN
 MR. & MRS. OLIVER CUNNINGHAM
 MRS. BETTY CURRY
 MRS. ERA CURTIS
 MR. FRANCIS BURL CURTIS
 MR. HARRY CYBULSKI
 MR. & MRS. MURRELL DACUS
 MR. KEVIN D DALAFAVE
 MRS. DORIS DALTON
 MR. & MRS. DANNY DANIEL
 MR. DONALD KNIGHT DANIEL
 MR. & MRS. JAMES H. DANIEL
 MR. & MRS. W. L. DANNER
 DR. DAVID E. DARRAH
 DATA PROCESSING MANAGEMENT ASSOC.
 MR. JOHN MILTON DAVIS
 ARTHUR VINING DAVIS FOUNDATIONS

MR. SCOTT P. DAWKINS
 MR. & MRS. VON W DAY
 MR. R. G. DEENER
 MR. HENRY DALE DEETER
 MR. CHRIS ALAN DELL
 MS. BETTY DEVORE
 DIGITAL EQUIPMENT CORP.
 MR. JACK DEMPSEY DILLARD
 MR. & MRS. E. R. DIXON
 MR. LYNN STROUD DIXON
 MR. DAVID EUGENE DOCKERY
 MR. JOHN D. DOTSON
 MR. LARRY WAYNE DUNLAP
 MRS. SYLVIA DURHAM
 MR. WILLIAM BRUCE DYE
 MR. & MRS. J. L. DYKES
 MR. LARRY JOE DYKES
 MR. DONALD EADS
 MR. JOHN JOSEPH EASTLAND
 MR. & MRS. TOM EDDINS
 MR. G.S. EDWARDS
 DR. HUGH R. EDWARDS
 MR. ROBERT EDWARDS
 MR. ALLAN RAY ELDRIDGE
 EMBASSY SUITES
 ETHYL CORP
 MR. EVERETT W. EVANS
 MS. CHARLINE E. FAGONE
 MR. BOB F. FARIES
 MR. JOHN FRANCIS FARMER
 MR. DONALD GENE FINLEY
 MR. THOMAS GRAY FINLEY
 DR. ROBERT DONALD FISHER
 DR. BILL W FLATT
 MR. STEPHEN CARL FLATT
 MRS. BEATRICE FLOYD
 MS. MARY LOIS FORRESTER
 MR. & MRS. LYLE J. FOWLER
 MR. ARNOLD FOX
 MRS. MAUDE FOX
 MR. PERRY JAY FRALEY
 MR. LARRY DENNIS FRANKIE
 ROBERT K. FRANKLIN FOUNDATION
 MR. BILL GENE FRILEY
 DR. WILLIAM N. FRYER
 MRS. PAULINE GAITHER
 MR. MARK AARON GALEAZZI
 MR. WEITH ELWIN GANT
 MR. ARVIS DALE GANUS
 MR. DAVID JOEL GARDNER
 MR. JACK EUGENE GARDNER
 DR. JACK R. GARDNER
 MR. JASPER H. GARDNER
 MR. JEFFRY D. GARDNER
 DR. PAUL M. GARDNER
 MR. JIMMY RAY GARNER
 MR. LATHAN MAX GARNETT
 MR. DANA LYN GARRETT
 MR. JACK NORMAN GATHRIGHT
 MR. & MRS. CHARLES GATTON
 GENERAL ELECTRIC
 MISS MARY RUTH GIBBONS
 MR. RONALD LINN GIBBS
 MR. & MRS. TIMOTHY GIBBS
 MR. ROBERT ALLEN GIBSON
 MR. KENNETH N. GILBERT
 MR. JAMES F. GILFILEN
 MR. DENTON A GILLEN
 MR. HAROLD D. GLASS
 MR. LEON GLEASON
 MR. BILLY G. GLOVER
 MR. LARRY IRVIN GODBY
 MR. & MRS. JOE GOLDMAN
 MR. & MRS. JAMES A. GOOCH
 MR. ELLIS EUGENE GOODE
 DR. BENNY LOWELL GOODEN
 MR. DONALD C. GOODWIN
 MR. ROBERT PAXSON GORDON
 MR. DALE GEORGE GOULD
 MR. & MRS. NICHOLAS D. GOULD
 MR. WILLIAM DOYLE GRAHAM
 MR. VERNON E. GRAY
 GREAT NORTHERN NEKOOSA CORP
 MR. A. E. GREEN
 MR. RAYMOND MARION GREEN
 MR. ELMER H. GREENLEE
 DR. MARTIN L GREER
 MR. C. DOUGLAS GRIFFITH
 MR. HUGH M GROOVER
 MR. FRANK LAMONTE GROVES
 MR. BRIAN P. GRUBBS
 MRS. GUS GUFFEY
 MR. PETE T. GUNN
 MISS BRENDA JO GUNTARP
 DR. WILLIAM JOE HACKER
 MR. & MRS. ELDON HAGER
 MR. SAM HAGGARD
 MR. JAMES HENRY HALL
 MR. JOHN BRUCE HALL
 MR. & MRS. CLARDE B. HAMILTON
 MR. DAVID LANE HAMILTON
 MR. IKE HAMILTON
 MR. KENNETH HAMILTON
 MR. E.A. HANES
 MR. BOYCE HARMON
 MRS. D. I. HARMON
 MR. BILLY CLAY HARRIS
 HARRIS CAFETERIA
 MR. & MRS. JAMES R. HASLEY
 MRS. HELEN HATCH
 DR. & MRS. JAMES E. HAUBENREICH
 DR. FRED W. HAUSER



SOCIAL WORK AWARD — Social Work major Angela Baker congratulates Flora Howell of Oakdale Nursing Home for receiving the Resident of the Month Award as Marcella Wiggins of Oakdale looks on. The Resident of the Month program is sponsored by Harding's Social Work club.

University Fund

FAYETTEVILLE A.W.H.
 AAA RENT ALL
 ACME BRICK COMPANY
 MR. ALLEN ALTON ADAMS
 MR. & MRS. CECIL ADAMS
 MR. JOE H. ADAMS
 MR. RICHARD LESTER ADAMS
 ADAMS PEST CONTROL
 AIR PRODUCTS AND CHEMICALS INC.
 MR. DWIGHT A. ALBRIGHT
 MR. BILL ALEXANDER
 DR. BRIAN WALLACE ALEXANDER
 ALLIED CORPORATION
 MR. ARVIE M ALLISON
 MISS F. LYNN ALLISON

MR. IMOGENE OLENE HAWKINS
 MR. JOHN WILLIAM HAWKINS
 MR. FREDRICK EUGENE HAYES
 HAYES TYPEWRITER COMPANY
 MR. E CONARD HAYS
 MRS. JAMES A. HEDRICK
 MR. JAMES R HENDERSON
 MR. &MRS. HERMAN HENDON
 MR. &MRS. OLEN HENDRIX
 DR. ADRIAN HERREN
 MR. MIKE L. HIATT
 MR. CHARLES V HICKS
 MR. JOE W HIGGINBOTHAM
 MR. WAYMON R. HINSON
 MR. TYRUS VERN HOGAN
 MR. &MRS. O. V. HOLEMAN
 MR. WILLIAM LLOYD HOLLAND
 DR. WILLIAM W. HOLLAWAY
 MR. RANDAL KENT HOLLOWAY
 MR. ROGER ALAN HOOTEN
 MR. &MRS. DON HOPKINS
 MISS MARILYN RUTH HORSMAN
 MR. CLARENCE CLIFTON HORTON
 MR. A. JOHNATHAN HOWARD
 MRS. JAMES T. HOWARD
 MR. JOHN MICHAEL HUDDLESTON
 MR. &MRS. MYRON HUDSON
 MR. CHARLES E HUEBNER
 MR. DONALD R. HUFFMAN
 HUGHES AIRCRAFT CO
 MISS JO ANN HULETT
 MR. &MRS. ROY HUNTER
 MR. &MRS. JOHN D. HURLEY
 MR. DANIEL LEROY HUTCHERSON
 MR. HARRY LYNN HUTCHISON
 DR. J. H. IJAMS
 MR. &MRS. DWIGHT IRELAND
 MR. MICHAEL STEPHEN ISENBERG
 MR. TAYLOR D. ISOM
 MISS ROBIN CLAUDETTE ISTRÉ
 MR. WILLIAM MURRY IVEY
 MISS CATHERINE V. JACKSON
 MRS. RANDALL JACKSON
 MR. T. R. JACKSON
 MR. WILLIAM B. JACKSON
 DR. RICHARD DUKE JENNINGS
 MR. DARRYL L JINKERSON
 MR. STEVE S. JOHANN
 JOHN DEERE FOUNDATION
 MR. &MRS. REX JOHNS
 MR. DAVID MARK JOHNSON
 MR. JAMES WALLACE JOHNSON
 DR. KENNETH L JOHNSON
 MR. RICKY LYNN JOHNSON
 MR. STEVEN SCOTT JOHNSON
 MR. THOMAS L. JOHNSON
 MR. GARY JOHNSTON
 MR. MATTHEW DOUGLAS JOHNSTON
 MISS KAREN ANN JONAS
 MR. AUBREY T JONES
 MR. MIKE JONES
 MR. &MRS. MUREL JONES
 MR. RANDY ALAN JONES
 DR. WYATT M JONES
 MR. BILLY CHARLES JORDAN
 MR. &MRS. J. H. JORDAN
 DR. &MRS. EUGEN A JOSEPH
 MR. GREGORY ALAN JUSTICE
 MR. &MRS. JOE KAY
 MR. GLENN EDWARD KAYS
 MR. JOHN KEADY
 MISS CARLA MARIE KEARBEY
 MRS. HELEN KEARBEY
 KEEBLER CO
 MR. DELNO WAYNE KELLAR
 MR. CARL RANDOLPH KELLER
 MR. DAVID KELLER
 MR. CHRISTOPHER KELLEY
 MR. JOHN EDWARD KELLEY
 MR. KENNETH WAYNE KELLEY
 DR. ROBERT JOE KELLY
 KEN'S RESTAURANT SYSTEMS INC.
 DR. LARRY R. KILLOUGH
 MRS. CLARA KIMBALL
 MR. RICHARD C KIMBERLY
 MR. WILBURN KINCANNON
 KING FURNITURE & APPLIANCE
 DR. RAY KINSLOW
 MR. &MRS. DEWIE R. KIRBY
 MR. RANDALL NEILL KIRBY
 MR. MARK ALAN KIRK
 MR. GREELY C. KIRKPATRICK
 MISS FLORENCE F. KLEMM
 MR. JAMES RAY KNIGHT
 MR. TSUNEYOSHI KOBAYASHI
 MR. JERRY KUCERA
 LACKIE BLDG CONTRACTOR
 DR. PRESTON E LAFERNEY
 MR. DANNY LEE LAMB
 MR. DAVID K. LAMB
 MR. GUSSIE LAMBERT
 MR. C. WALFRED LANTZ
 MISS ETHEL LATHAM
 MR. JIM D. LATHAM
 MISS PEARL LATHAM
 MR. &MRS. GERALD W LAWRENCE
 MR. MAURICE L. LAWSON
 MR. VIRGIL LAWYER
 MR. DRAKE ZACHARY LEE
 DR. KERBE BRUCE LEE
 MR. COLEMAN LAFAYETTE LEMMONS
 MISS LUCILLE LEONARD

MR. HUGH KENNETH LEOPARD
 MR. JOE LEWIS LESLIE
 MR. RONALD HERL LEWIS
 MR. J. E. LIGHTLE
 W. H. LIGHTLE ESTATE
 LINDSEY AND COMPANY INC.
 MR. DAVID BYRON LITZKOW
 MR. &MRS. RAYMOND E. LITZKOW
 MISS KATHRYN ANN LODEN
 MR. GRANVILLE LOGAN
 DR. BILLY W. LONG
 DR. LARRY R. LONG
 MR. HUGH LOWRIMORE
 MR. ROGER ADRIAN LUALLÉN
 MR. WAYNE A LUALLÉN
 MR. JIM MIKE LUCAS
 MR. JERRY KEITH LUKE
 MRS. MARGARET JANE LYNN
 MR. RANDALL BERT MADDOX
 MAE'S SHOES
 MR. MILTON F MALCIK
 MR. A. O. MALLORY
 MR. &MRS. AVON MALONE
 MR. MERLE D. MANLOVE
 DR. THEODORE JOSEPH MAPLE
 MR. BRIAN CHARLES MARTIN
 DR. WILTON YATES MARTIN
 DR. FRED M. MASSEY
 MR. JOE HALL MATHIAS
 MR. WILLIAM M. MCBRAYER
 MRS. J. M. MCCAULEY
 MR. FRANK MCCARTNEY
 MR. WILLIAM THOMAS MCCAULEY

MR. JOHNNY LEO MONTGOMERY
 MISS CATHY JILL MOORE
 MR. DAVID MARK MOORE
 MR. &MRS. JOHN ED MOORE
 DR. LEWIS L. MOORE
 MR. WESLEY WAYNE MOORE
 MRS. CHARLES W. MORGAN
 MR. GERALD GLENN MORGAN
 MR. HATLER MORGAN
 MR. WILLIAM LAWRENCE MORGAN
 MR. EUGENE ROBERT MORRIS
 MR. RAYMOND S. MORRIS
 DR. WILLIAM ALFRED MORRIS
 MR. VIRGIL MORRISON
 MR. &MRS. W. F. MOZLEY
 MR. FLETCHER C. MURPHY
 MISS MARGARET ANN MURPHY
 DR. MICHAEL ALAN MURPHY
 DR. LAMBERT EDWARD MURRAY
 MR. &MRS. LAWRENCE R MURRAY
 MR. &MRS. THOMAS F. MURRAY
 MISS PATRICIA JO NARRY
 THE NCR FOUNDATION
 MR. GERALD T NEVINS
 NEW YORK LIFE FOUNDATION
 LOUIS NIELSON TRUST
 MR. LUCIAN DWIGHT NOBLE
 MR. ROY L. NOBLE
 MR. GARY JOHN NORTHAM
 MR. DAVID NORTON
 MR. HAROLD E. NORWOOD
 MR. JOHN W. NUNNALLY
 MR. &MRS. DWIGHT O'BRIEN

MR. &MRS. JOE A. POWELL
 MR. LEE F. POWELL
 MR. &MRS. J. LINDBERGH PRESSON
 MR. CLEO PRIBA
 MR. GEORGE PRICE
 MR. SAMMY DOYLE PRICE
 PRICE WATERHOUSE FOUNDATION
 MR. &MRS. D. L. PRIESTLEY
 MR. JOEL GRAY PRITCHETT
 MR. ROGER KEVIN PRITCHETT
 MR. &MRS. JOHN PROCK
 PROVIDENT LIFE INS
 MR. BUDDY PRUITT
 MR. ALAN NEALE PRYOR
 MR. CHARLES EDWARD RAGSDALE
 MR. PHILLIP H RAMPEY
 RAZORBACK CONCRETE CO
 REI RIVER PACKING CO. INC
 MR. &MRS. ROBERT M. REDDING
 MR. GERALD W REED
 MRS. SIBYL REESE
 MR. HUGH H RHODES
 MR. PAUL KENT RHODES
 MR. DANNY CLARK RICH
 MRS. CLAUDE A. RICHARDSON
 MR. JACKIE O RICHARDSON
 MRS. C. L. RICHMOND
 MR. JAMES ROBERT RICKAWAY
 RIDOUT LUMBER CO
 MRS. CATHERINE W. RIGGS
 MR. &MRS. ALAN RISENER
 MR. LESTER LEE RISNER
 DR. WARD BRYCE ROBERSON
 MR. MARVIN H ROBERTSON
 MS. BARBARA J. ROBINSON
 MR. DONALD ROBINSON
 MR. &MRS. GLENN W. ROBINSON
 MR. ROBERT M. ROBISON
 MR. JACKIE L RODGERS
 MR. JOSEPH CHARLES ROE
 MR. JOHN L. ROGERS
 ROHM & HAAS CO
 DR. DAVID EUGENE ROLL
 MR. KENT WILLIAM ROLLMANN
 MR. ROBERT ROOT
 ROTH CHIROPRACTIC CENTER
 MR. &MRS. JOHN H. ROWDEN
 MR. WOODIE NATHAN ROWE
 MR. JOHN L. ROZZELL
 MR. JAMES RUSSELL
 DR. WILLIAM MICHAEL SADLER
 MR. RUSSELL F. SAMMIS
 MR. JOHN DEXTER SAMMONS
 MR. GARY MARK SAMUELSON
 MR. DONALD E. SANDERS
 MR. JAMES ERVIN SANDLIN
 MR. C. GLENN SCARBOROUGH
 MR. ERIC WILLIAM SCHOL
 MRS. LOIS JEAN SCHRAMM
 DR. CARL LINCOLN SCHWEINFURTH
 MR. DAVID WEBB SCOBAY
 MR. JAMES F. SCOTT
 DR. PATRICK JAMES SCOTT
 DR. ROBERT WAYNE SCOTT
 MR. TRUMAN LAVERNE SCOTT
 MR. JOHN ROBERT SCROGGINS
 SEARCY BUILDERS SUPPLY
 MISS ELIZABETH CLINE SEARS
 DR. DAVID WILLIAM SEATON
 DR. JOE TOLBERT SEGRAVES
 MR. FREDRICK M. SELBY
 MR. RONALD WILLIAM SEMANEK
 MR. KENNETH ROBERT SEWELL
 MR. ROBERT W. SEWELL
 MR. W. ERNEST SEXTON
 MR. MORRIS WAYNE SHAPPLEY
 MR. CLIFFORD E SHARP
 DR. ARTHUR LLOYD SHEARIN
 MR. PATRICK H SHEEHAN
 MR. LARRY MACK SHEEHY
 MR. JOHN ANTHONY SHELLY
 MR. CLIFFORD LEE SHELTON
 MRS. META SHERMAN
 MISS GLORIA SHEWMAKER
 MRS. JOYCE SHEWMAKER
 DR. DONALD LEWIS SHORES
 MR. WILLIAM H SHORT
 MR. PHILIP KEITH SHUNK
 MR. &MRS. O. L. SIMMONS
 MR. TIMOTHY M. SIMMONS
 DR. JOHN PASCHAL SIMPSON
 MRS. G. H. SINELE
 MR. TERRY BOYD SIVERD
 MR. BOBBY G SKELTON
 DR. C PHILIP SLATE
 MR. &MRS. RAYMOND SMEDLEY
 MRS. ANN C. SMITH
 DR. &MRS. BERNARD C. SMITH
 MR. CARROLL W. SMITH
 MR. DEAN STANLEY SMITH
 MR. &MRS. DOYLE E. SMITH
 MR. MICHAEL J. SMITH
 MR. &MRS. RALPH K. SMOOT
 ROBERT SNEED
 MR. EDWIN G. SNOW
 SONIC DRIVE-IN
 MR. CLEO H. SORRELLS
 SOUTH CENTRAL BELL
 MR. PHILLIP SPRUILL
 MR. HERMAN BUEL SPURLOCK
 MISS SUZANNE FRANCES SPURRIER
 STANDARD OIL

MR. JIM ERNEST STANLEY
 MR. JOHN RANDAL STANLEY
 STATE FARM COMPANIES FDN.
 MR. WILLIAM STEPHENS
 MR. CECIL STERLING
 MRS. CORENE STEVENS
 DR. CHRISTOPHER D. STEWARD
 MR. TRAVIS RAY STEWART
 STOTT'S DRUG STORE
 MRS. BOBBIE C. STREULI
 MR. &MRS. WILLIAM A. SUMMERS
 MR. PAUL CLAYTON SUMMITT
 MR. ROGER LOUIS SUTHERLIN
 MR. HAMDEN EARLE SWAIN
 MR. &MRS. JIM SWINK
 MR. ALSTONE L. TABOR
 MR. VAN TATE
 MR. GORDON TAYLOR
 MR. RICHARD NEALE TAYLOR
 MR. WILLIAM H. TAYLOR
 MR. KENNETH PAT TEAGUE
 MR. JEFFREY GUY TENNYSON
 MR. B HENRY TERRILL
 MR. JOHN P. THOMAS
 MR. RODERICK E THOMASSON
 MISS CAROL ANN THOMPSON
 MR. CHRISTOPHER ALAN THOMPSON
 MR. TED THOMPSON
 THOMPSON COMPANY INC.
 MR. &MRS. OLIE B. TILLERY
 MR. &MRS. C. ROLAND TOMLINSON
 MISS PAMELA GAYE TORREY
 TRANSCONTINENTAL GAS PIPE LINE
 MR. W. GILBERT TROLLINGER
 MR. &MRS. J. B. TROTTER
 MR. &MRS. ROBERT TROUTMAN
 MR. LARRY TRUITT
 MR. R. LES TUBB
 MR. ALVA RAY TYNER
 MR. CHARLES ROBERT UNDERWOOD
 UNION PACIFIC CORPORATION
 MR. HAROLD A VALENTINE
 VAN-ATKINS
 MR. JESSE LEE VANHOOSER
 MR. JOHNNY RAY VAUGHAN
 MR. ELVIS LEE VAUGHN
 MR. LESLIE W. VAUGHN
 MR. BILLY D VERKLER
 MR. RICHARD QUENTIN VETETO
 MR. &MRS. LAMAR VINSON
 MR. JAMES STEVEN WALDEN
 MR. J. U. WALKER
 DR. ROBERT CHARLES WALKER
 MR. TIMOTHY MICHAEL WALKER
 MR. TIMOTHY OWEN WALKER
 MR. GLENN RAY WALL
 MR. E. H. WALLEY
 MR. JAMES C. WALTERS
 MR. GENE WARD
 MRS. DADIE WARREN
 MR. GENE ALLAN WATERS
 MR. JOHN MICHAEL WATERS
 MR. LELAND R. WATERS
 MS. VIDA MAE WATERS
 MR. ROBERT RAY WATSON
 MR. HARRY LESLIE WEBB
 MR. CHARLES LESLIE WEEKS
 MR. JOHN MONTGOMERY WEETER
 MR. LEWIS K WELCH
 MR. THOMAS LEE WESCHE
 MR. &MRS. EARL I. WEST
 MR. HERMAN IRA WEST
 DR. W. B. WEST
 MISS ETTA MAE WESTBROOK
 WESTINGHOUSE ELECTRIC CORP.
 MR. GERALD C WESTJOHN
 MR. EDWARD WHITE
 MR. JOHN CAMP WHITE
 MR. D. M. WHITEHEAD
 MR. T. L. WIDEMAN
 MR. CHARLES WILBURN
 MR. JAMES RAY WILBURN
 MISS WILMA SUZANNE WILBURN
 MR. &MRS. C. C. WILLIAMS
 MR. A. GEORGE WILSON
 MR. CARL B. WILSON
 MR. &MRS. WELDIN WIMBERLY
 MR. &MRS. KENNETH WINNETT
 MR. ROBERT ALVIN WISENER
 MR. &MRS. WILLIS WITT
 MR. &MRS. V. J. WOOD
 MR. JAMES S WOODROOF
 MR. STEPHEN BRUCE WOOLEY
 DR. JAMES LEE WORD
 MR. RAY ALVIN WRIGHT
 MISS LOIS JUNE WYATT
 YARBROUGH MOTORS
 MR. CURTIS YATES
 MR. ROBERT LLOYD YINGLING
 MR. GREGORY SCOTT YORK
 DR. JOHN LYNDAL YORK
 MR. &MRS. O. J. YOUNG
 YOUNGS WHOLESALE TIRE
 MR. ROBERT CARY ZARBAUGH

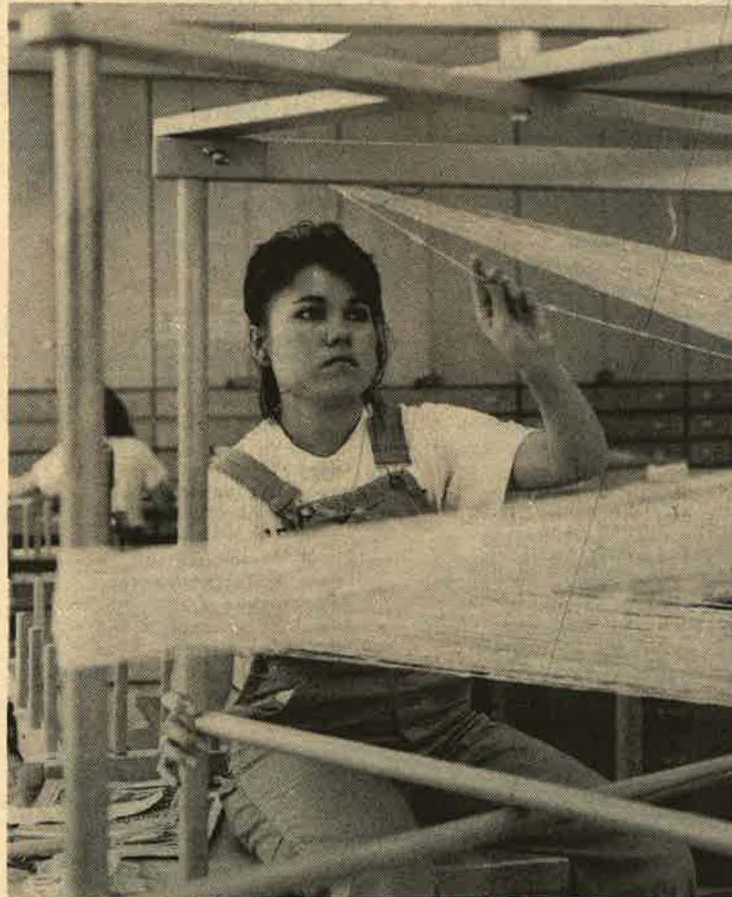

WEAVING — Kim Burton of Honolulu, Hawaii, works on a weaving class assignment requiring her full concentration.

MR. ARTHUR E. MCCLELLAN
 MR. RANDALL ALLEN MCCORD
 DR. JAMES R. MCCOY
 MRS. FREEDA T. MCELROY
 MR. &MRS. J. A. MCFARLIN
 MR. ROY ELLIS MCGEE
 MR. MARK MARTIN MCINTEER
 DR. W. ROBERT MCKELVAIN
 LARRY MCKENZIE
 MR. GARY D. MCKINNEY
 DR. IVAN MCKINNEY
 MR. W. B. MCLAUGHLIN
 MR. FREDERICK E MCLEOD
 DR. RON M. MCMINN
 MR. KYLE E. MCNEESE
 MR. MARSHALL R. MCREE
 MR. RAYMOND LAVERNE MEADOWS
 MERCK COMPANY FOUNDATION
 MR. JACK C MEREDITH
 DR. EUGENE MIEKLEY
 MISS MARY ONETHA MILLARD
 MR. C. RAY MILLER
 MR. CHARLES ROBIN MILLER
 MR. CLARK KREYLON MILLER
 MR. CLYDE M. MILLER
 MR. ROBERT LEE MILLS
 MR. &MRS. ROGER Q. MILLS
 MR. BARRY THOMAS MILTON
 MISS HELEN VERNETTE MINNS
 MR. S. H. MINOR
 MR. &MRS. CALVIN MITCHELL
 MR. JOSEPH HENRY MITCHEN
 MRS. MARIAN MOLNAR
 MR. JAMES H MONG
 MONTGOMERY WARD

MR. &MRS. KEVIN O'LEARY
 DR. BILL WAYNE OLDHAM
 MR. ROBERT OLER
 MR. TIMOTHY ALAN OLREE
 MR. GLENN E. ORGAN
 ORSCHELN
 MR. BERNARD ORZECZ
 MR. LARRY DANIEL OSBORNE
 MR. RICHARD OSTER
 MR. DAN J. OTTINGER
 MR. EUGENE THOMAS OUZTS
 MR. ERVIN ODEAN PARKER
 MR. WELDON M PARKINSON
 PARRISH JEWELRY
 MR. THOMAS S. PARSONS
 MR. JIM PATE
 MISS GLADYS E. PATTERSON
 MR. JIMMY E. PAUL
 MR. GREGORY G. PAULEY
 MISS GWENDOLYN KAY PEDIGO
 MR. A POWELL PENDERGRAFT
 J. C. PENNEY COMPANY INC.
 MISS CAMILLE LAREE PETREE
 MR. HORST ALFRED PETRICH
 MR. JOHN CLARK PETTIT
 MR. BILLY WALKER PETTY
 DR. JOHN ERNEST PETTY
 MR. EDWARD LEE PIERCE
 PIZZA INN
 DR. MICHAEL VAN PLUMMER
 MR. LUTHER LAMAR PLUNKET
 DR. J. PAUL POLLARD
 MR. DAVID JEROME PORTER
 POTLATCH

Century Club

LITTLE EGYPT A.V.H.
 MR. CULLEN ADAIR
 MR. &MRS. GEORGE F. ADAMS
 MR. JERRY EDWARD ADAMS
 MR. RONALD JOEL ADAMS

MR. DAVID W. ADCOX
 MR. ROGER D. AINLEY
 MR. RANDAL MARK ALBERS
 MR. ROLAND WALTER ALDRICH
 MR. & MRS. BARRY ALDRIDGE
 MR. HAROLD DALE ALEXANDER
 MR. W. MICHAEL ALEXANDER
 MR. HARVEY DALE ALLISON
 MISS MARY MARGARET ALSTON
 AMERICAN GEN LIFE & ACCIDENT
 AMERICAN MEDICAL
 INTERNATIONAL INC.
 MR. JAMES WILBUR ANDERSON
 DR. JOEL E. ANDERSON
 MR. ROBERT HOWARD ANDERSON
 MR. REED ANDREW
 ARKANSAS POWER & LIGHT COMPANY
 MR. & MRS. JERRY M. ARMSTRONG
 MISS LINDA GAIL ARNOLD
 MR. TED ASHBY
 MRS. M. P. ASTOR
 MRS. IRA ATKINS
 MR. LARRY J. AVERETT
 FAMILY SHOE B & C SHOES
 DR. STEPHEN ASA BABER
 MR. JIMMY B. BAILEY
 MISS NANCY LOUISE BAILEY
 MR. & MRS. JAMES E BAINE
 MRS. KENNETH BAINES
 MR. O. P. BAIRD
 MR. W. BRUCE BAKER
 MR. CARROL WAYNE BALDING
 MRS. AUDEAN LOLA BALDWIN
 MR. JOHN HUGH BANISTER
 MRS. BILLY BANKS
 MISS JANET KAY BANTA
 MR. CHARLES GLENN BARBER
 MR. JAMES BARTFIELD
 MR. FRANK MORTON BARKER
 MS. PATRICIA BARRETT
 DR. GARY RAY BARTHOLOMEW
 DR. RUFUS BIGGS BARTON
 MR. VEREAL ALTEN BARTON
 MR. DOUGLAS GRANT BASHAW
 MR. TIMOTHY BRIAN BASS
 MR. TIMOTHY RAY BASSING
 MR. CLAUDE A. BATES
 MR. JEFFREY A. BAUGHN
 MR. & MRS. HAROLD M. BEAL
 MR. GREGORY LOYF BEAM
 MR. JAMES CONNER BEAM
 MISS MARY M. BECKETT
 BECKY'S HALLMARK
 MR. MIKE BEEBE
 MR. H. V. BEEZLEY
 MR. JAMES DAVID BEHEL
 MR. CARL RODNEY BELL
 MR. HERB BELL
 MR. WATSON BELL
 MR. JAMES BERTON BELLCOCK
 MR. WELDON V BENTHALL
 MR. PHILLIP RAY BERRY
 MR. SAMMIE LEE BERRY
 MR. GEORGE LAMAR BESSENT
 MR. ELDON GENE BILLINGSLEY
 MR. SAMUEL M. BILLINGSLEY
 MRS. EDNA V. BINKLEY
 DR. DONALD RAY BIRMINGHAM
 MR. JOHNNY W. BLACKWELDER
 MR. BRADEN MONROE BLAIR
 MR. JEFFREY DONALD BLAKE
 MR. RALPH ANDREW BLANSETT
 MRS. MARY BLANTON
 MR. JAMES ROBERT BLEDSOE
 MR. TRAVIS POWELL BLUE
 MR. EDWIN V. BONNEAU
 MR. RANDALL LOWRIE BOSTIC
 MR. & MRS. JOHN E. BOSWELL
 MR. & MRS. J. E. BOSWORTH
 MISS RUBY GAIL BOZARTH
 MR. & MRS. D.R. BRADDOCK
 MRS. LEONA BRADLEY
 MR. JACK BRAGG
 BRANDON HOUSE FURNITURE
 MR. GARY THOMAS BREDNICH
 MRS. HILDA JEAN BRENNEMAN
 MR. WILLIAM BRITTON
 MR. DEL MASON BROCK
 DR. GARY LYNN BROCK
 MR. CHUCK BRONSON
 MR. REECE M. BROOKS
 BROOKSHIRE TIRE
 MR. & MRS. D E BROWN
 MR. DALE GROVER BROWN
 MR. JAMES RAY BROWN
 MR. JAMES BILLY BRUMLEY
 MR. DARRELL WAYNE BRUNING
 MR. CHARLES THOMAS BRYANT
 MR. EUGENE F. BRYANT
 MRS. BURNICE BRYLES
 MR. GLEN V. BUCHANAN
 MRS. H. J. BUCKNER
 MS. MARGARET BUNN
 MR. R K BURKE
 MR. JOHN MARC BURKETT
 MR. & MRS. BASIL BURKS
 MR. JEFFREY JESSE BURTON
 DR. THOMAS LYNN BUSH
 MR. & MRS. LLOYD BUZZARD
 DR. & MRS. TOM J. BYRD
 MR. DAVID A. CADE
 MR. & MRS. KELLEY J CALDWELL
 MISS LINDA DARNELL CALVERT

MR. EDDIE RAY CAMPBELL
 MR. & MRS. LAMBERT CAMPBELL
 MR. & MRS. E.H. CANNON
 MR. & MRS. JOHN PAUL CAPPS
 MR. JIMMY DON CARLILE
 MR. A. L. CARLOCK
 MR. & MRS. ORVILLE J. CARR
 MR. THOMAS D. CARR
 MISS PEGGY SUE CARROLL
 MR. GARY E. CARSON
 MR. MICHAEL L CASE
 MR. GRADY B. CATON
 MR. ROBERT L. CAUDLE
 MR. JERRY CAVANEAU
 MR. KAY CAVIN
 CENTERRE TRUST COMPANY
 MR. GREGORIO CERMINARA
 MR. RALPH NELSON CHAIN
 MRS. ETTA BELLE CHANDLER
 CHARLIE'S MEN STORE
 MR. & MRS. WILSON CHEEK
 DR. & MRS. PERRY L. CHESNEY
 MR. GARY LYNN CHITTY
 CHUCKS TOP SHOP
 ARKADELPHIA CHURCH OF CHRIST
 BLACK ROCK CHURCH OF CHRIST
 BRINKLEY CHURCH OF CHRIST
 FORREST PARK CHURCH OF CHRIST
 LADIES' BIBLE CLASS
 CHURCH OF CHRIST
 LEHMAN AVENUE CHURCH OF CHRIST
 MELROSE CHURCH OF CHRIST
 PERNELL CHURCH OF CHRIST
 POSSUM GRAPE CHURCH OF CHRIST
 REFUGE CHURCH OF CHRIST
 MR. DAVID M. CLARK
 MR. DWAIN LEE CLAXTON
 MR. JOHN WESLEY CLAYTON
 MR. L. B. CLAYTON
 MR. & MRS. CARL CLEM
 MR. ERMAN J CLEMENT
 MRS. SHERRY CLEMMONS
 DR. CHARLES DOUGLAS CLOUD
 MR. WAYNE D. COBB
 MR. & MRS. D. A. COCHRAN
 MR. & MRS. JOHN H COGBURN
 MR. ERNEST B. COKER
 DR. MICHAEL STEVEN COLE
 MS. RUTH E. COLE
 MR. CLINT COLES
 MR. & MRS. HARRELL H. COLLIER
 HUGHBERT COLLIER
 MRS. J. M. COLLINS
 MR. ERNEST N. COLUMBUS
 MR. & MRS. DANNY COMPTON
 MR. CHARLES LLOYD CONLEY
 MR. WILLIAM H CONLEY
 MRS. MAUD CONNOLLY
 CONOCO INC.
 MR. KEITH L. COOGLER
 MR. BILL JEAN COOK
 MR. JERRY WAYNE COOK
 MR. JAMES RALPH COOKE
 MR. DAVID A COOMBS
 MR. & MRS. V. C. COOPER
 COOPER TIRE & RUBBER CO.
 MR. FLOYD COPPEDGE
 MR. R. DAVID CORDER
 MRS. SUE ELLEN COTTINGHAM
 MR. ALFRED JAMES COUCH
 MR. ROY COVERT
 MR. C.L. COX
 MR. DAVID EVERETT COX
 MRS. MARGARET E. COX
 MRS. NORMA LOU COX
 MR. RICHARD DERRILL COXSEY
 MR. DAVID H CRAIG
 MRS. EVA LEE CRALLE
 MR. J. T. CRENWELGE
 MR. CALVIN ROY CRIM
 MR. ROBERT M. CRONIN
 MS. GRACE CROSS
 MR. CARL CROWNOVER
 MR. MARVIN A. CROWSON
 MR. JERRY K. CULBERTSON
 MR. & MRS. JAMES CUMMINGS
 MR. DANNY DALLAS
 MR. & MRS. BOBBY L. DANIEL
 MR. JAMES WADE DANIEL
 MR. JOHN V. DANIELS
 MR. ROBERT H. DAUGHERTY
 MR. DOYLE DAVENPORT
 DAVIES ELECTRIC CO
 MRS. BONNIE UPTON DAVIS
 MR. E. B. DAVIS
 MR. KIRK WESLEY DAVIS
 MRS. RANDALL DAVIS
 DR. TERRY DAVIS
 MR. & MRS. THORNTON DAVIS
 MR. WAYNE DAVIS
 DAVIS WESTERN WEAR
 MR. & MRS. MAX DAWKINS
 MR. DAVID ALAN DAWSON
 MR. & MRS. LAWRENCE DEAN
 MR. RICHARD THOMAS DEAN
 MRS. GERTRUDE DEESE
 MR. EUGENE RANDALL DELAET
 MR. WAYNE A. DICKERSON
 MR. & MRS. JOEL E. DICKINSON
 MR. & MRS. RAY DICKSON
 MR. B. G. DILLARD
 MR. GLENN LEE DILLARD
 MRS. WILLIAM L. DILLE



GRADUATION CONGRATULATIONS — Tony Finley, assistant professor of education, shares excitement and smiles with graduate David Wall of Goldsboro, N.C., after commencement ceremonies May 12.

DOBBINS INSURANCE INC.
 MISS CAMILIA S. DODGIN
 MRS. BETTY DOLLAR
 MR. TROY PATRICK DORSEY
 MR. ROBERT BRENT DOVER
 DOW CHEMICAL USA
 DR. MARIBETH DOWNING
 MR. ANTHONY BRUCE DOYLE
 MR. DWIGHT DAVID DRISKELL
 MR. DENNIS DRIVER
 DRYER'S SHOE STORE
 MR. GEORGE W. DUDLEY
 MR. RICHARD BENBOW DULL
 CLYDE DUNCAN CARS
 MR. J.S. DUVALL
 MR. JOHN HOWARD DYKES
 MISS MICHAEL LYNN EARNHART
 MR. & MRS. MAURICE EASTERLING
 MR. JAMES CURTIS ECKERBERG
 MR. JAMES QUINTON EDMONDS
 DR. MAX MAURICE EDRINGTON
 MR. & MRS. E. C. EDWARDS
 MR. PHILIP EDWARDS
 MRS. RUTH M. EDWARDS
 MRS. V. R. ELDER
 MR. RICK DONALD ELDRER
 MR. ROGER FRANKLIN ELLIOTT
 MR. GENE A ELLMORE
 MR. GREGORY GUY EMERSON
 MR. HUEL D. EVANS
 MISS MADGE EVANS
 MR. STEVEN L EVANS
 MR. RANDY EVERETT
 MR. & MRS. PAUL FAIRLEY
 MR. H. JACK FARMER
 MR. F. STEPHEN FERRELL
 MR. RANDEL S FINCH
 MR. ROBBIE FINCH
 DR. & MRS. CLARK FINCHER
 MR. RON FINLEY
 FIRST NATIONAL BANK
 MR. WENDELL E. FISH
 MR. & MRS. GEORGE W. FISHER
 DR. MARK A FLOYD
 MISS CONSTANCE FORD
 MR. & MRS. GUY FORD
 MR. & MRS. JOHN FORESEE
 MR. & MRS. LYNDELL FOSTER
 MR. ROBERT A. FOSTER
 MR. & MRS. CLARENCE A. FOWLER
 MR. REX B. FOWLER
 MR. LOUIS H FRALEY
 MR. MARVIN DALE FRANCISCO
 MR. GARY L. FRAZIER
 MR. WALLACE F FREDIN
 MR. GEORGE KENNEDY FRENCH
 MR. & MRS. SHELBY R. FRENCH
 MR. STEVEN E. FROELICH
 FROSTTAIRE FROZEN FOODS
 FROZEN DELIGHT
 DR. MELLON AL FRY
 MR. AQUILLA FOX FUCHS
 MR. KENT BRIAN FULKS
 MR. EDWIN BYRON FUTRELL
 MR. JAMES MELVIN GABLER
 MR. CURTIS WAYNE GAITHER
 MR. WALTER GALE
 MR. JERRY P. GALLOWAY
 MR. & MRS. BILLY GAMMEL

MR. JOHN GANN
 MR. MELVIN WENDELL GANUS
 MRS. MINNIE GARDNER
 DR. DONALD PAUL GARNER
 MR. HOWARD DUANE GARNER
 MR. JACK GARNER
 DR. PATRICK HOWARD GARNER
 MR. JAMES H. GASKILL
 MISS LILLIE FERN GASKIN
 MR. THOMAS GASKINS
 MR. DAVID B. GAUNTLETT
 MR. LLOYD WAYNE GENTRY
 MR. ROBERT DANNY GERLACH
 MR. STEVE GERMAN
 MR. & MRS. DON GILBERT
 MR. DAVID WINSTON GILL
 MR. DANIEL ALLEN GILLET
 MR. JAMES TURNER GILLIAM
 MR. WENDELL FRED GLASS
 MR. LOWELL GOODEN
 MR. TOM ED GOODEN
 MR. RICHARD GOODENOUGH
 B F GOODRICH CO
 MR. & MRS. CARL B. GOODWIN
 GOODYEAR TIRE & RUBBER COMPANY
 MR. LUCIAN PAXSON GORDON
 MR. RONALD EUGENE GOUDEAU
 MRS. BETTY GOYNE
 MR. DANIEL JOESPH GRADY
 MR. & MRS. A. KENT GRAHAM
 MR. EDWIN GRAHAM
 MR. TIMOTHY EUGENE GRAHAM
 MR. ROGER B. GRAVES
 GREAT LAKES CARBON CORP
 MR. & MRS. STANLEY GREEN
 MR. WILLIAM C. GREEN
 MR. & MRS. GUY GREGG
 DR. WILLIAM A. GRIEB
 MR. JOHN P. GRIFFIN
 MR. CHARLES RICHARD GROSS
 MR. JOHN STEVE GRUBBS
 MRS. DORSIA J. GULLETT
 H. O. WEST FOUNDATION
 MR. JAMES E HAGE
 MR. LOWELL HAINLINE
 MISS SARAH HALBROOK
 MR. MAURICE C. HALL
 MR. WAYNE HALL
 MISS ALEXINE HANKINS
 MR. ROBERT L. HARE
 MR. CHARLES T. HARRINGTON
 DR. ALAN WADE HARRIS
 MR. & MRS. DALLAS H. HARRIS
 MR. LEE DAVIS HARRIS
 MR. LUTHER DELBERT HARRIS
 MR. HAROLD R. HART
 DR. MIKE HASSELL
 MR. MARVIN V. HASTINGS
 MR. RICHARD HATFIELD
 MR. MONROE ELVYN HAWLEY
 MR. CRAIG HAYES
 MR. PAUL HAYNES
 DR. & MRS. GEORGE T. HAYS
 MR. LAWRENCE HAZELIP
 HEADLEE DRUG STORE
 HEATHSCOTT AND SONS
 MISS TERESA LYNN HEATON
 MR. ERNEST RAY HEDGECORTH

MR. JAMES DAVID HEID
 MR. HUGH WAYNE HEMINGWAY
 MR. ADRIAN B. HENDERSON
 MR. GARY WAYNE HENDERSON
 MISS REBEKAH HENDERSON
 MRS. ALICE P. HENDRICKS
 MR. MICHAEL JEROME HENKEL
 MR. W TAFT HENRY
 MR. AMOS L. HENSON
 MR. & MRS. RONALD D. HENSON
 MISS AUBREY HEVEN
 HGS STUDENT ASSOCIATION
 MR. GARY L HICKERSON
 MR. WILLIAM A. HICKMON
 MR. & MRS. HOWARD HIGGINS
 MRS. MCDANIEL HIGGINS
 MR. EDWIN EUGENE HIGHTOWER
 MR. GEORGE DAVID HIGHTOWER
 DR. JOE V. HIGHTOWER
 MR. HAROLD HILGERS
 MR. ARVIL E. HILL
 MR. DAVID MICHAEL HILL
 MR. RANDY ARTHUR HINER
 MR. EVERETT HINTON
 MR. CHARLES BEE HODGE
 MR. BILLIE JOE HODGES
 MR. HERBERT HOFFMAN
 MR. DAVID ALAN HOGAN
 MR. DENNIS MICHAEL HOGAN
 MISS JULIE D. HOLCOMB
 MR. DERRREL HOLDEN
 MR. BRANT RHYS HOLLADAY
 DR. HAROLD EDWARD HOLLAND
 MISS KAREN LYNN HOLLAND
 MS. MILDRED HOLT
 MISS KATHLEEN LEIGH HOOD
 MR. TILDON WAYNE HOOD
 MRS. B. L. HOOTON
 MR. JAMES BORN
 MRS. LOUISE HOWARD
 MRS. FORREST A. HOWELL
 MISS HELEN ELAINE HOWERY
 MR. WESLEY HOWK
 MR. JOHN MITCHELL HOWLETT
 MR. & MRS. DAVID HUBBARD
 MR. J. CLIFFORD HUDDLESTON
 MR. GEORGE HUFSMITH
 DR. WALTER NORMAN HUGHES
 MR. LYNDEL N. HURLEY
 MR. & MRS. MAYNARD INMAN
 IOWA RESOURCES INC.
 MR. & MRS. GARLAND IRWIN
 MR. CHARLES EDDIE ISOM
 MR. GREGORY ALLAN ISOM
 MR. & MRS. B. C. ISOM
 MR. KENNETH CARL ISTRE
 MR. BRADLEY DEE JACKSON
 MR. CHARLES THOMAS JACKSON
 MR. E. BOB JACKSON
 MR. HASKELL E. JACKSON
 MR. JOSEPH E. JACKSON
 MR. RANDALL ROY JACKSON
 MR. DEVAYNE D JAMES
 MRS. DOROTHEA JAMES
 MR. RICHARD ALBERT JAMES
 MS. ROSE LEE JAMES
 MR. JOHN HAROLD JAMESON
 MR. PHILLIP HAYES JAMESON
 MR. & MRS. JOHNNIE N. JENKINS

MR. & MRS. BOBBY JENNINGS
 MISS AMANDA EARLINE JESTER
 MRS. HELEN JETT
 MS. BERNICE C JOHNSON
 MR. BOB M. JOHNSON
 MR. & MRS. C DEAN JOHNSON
 MR. DONALD F. JOHNSON
 MR. GLENN I. JOHNSON
 DR. J. S. JOHNSON
 MR. LARRY T. JOHNSON
 DR. RICK JOHNSON
 STENNIS E. JOHNSON
 MR. WILLIAM ARTHUR JOHNSON
 MR. CARL EDWARD JOHNSTON
 MR. STANLEY JOHNSTON
 MR. CHARLES E. JONES
 MR. DAVID RYAN JONES
 MR. JAMES D JONES
 DR. JOE KEITH JONES
 MR. CHARLES EDWARD JORDAN
 JOYNER'S SAW & MOTOR
 MR. & MRS. JOHN R. JULIAN
 MRS. ESTHER KARAFFA
 MR. JESSE NORRIS KEATHLEY
 DR. LAUREL DARWIN KEICHLINE
 MR. SAMUEL P. KEICHLINE
 MR. LARRY KEISER
 MRS. STEVE KELLEY
 DR. AGRIPPA S. KELLUM
 MR. RAYMOND TUCKER KELLY
 DR. WILLIAM GERALD KENDRICK
 KERR-MCGEE
 MR. MYRON L KING
 MR. RICHARD DONALD KING
 MR. RICHARD JAY KING
 MR. & MRS. KENNETH KINNEAR
 MR. BILLY DEAN KIRBY
 MR. & MRS. PHIL KISSEE
 MR. JERRY LEE KLEIN
 MR. ARNOLD DAVID KLEMM
 MR. & MRS. JACK A KLINE
 MR. & MRS. CECIL KNIGHT
 MRS. GRACE KOLB
 MR. DAVID KRATZER
 MRS. CARL B. KUHN
 MR. DONALD CHARLES KUMPF
 MR. JOHN RANDEL LACAZE
 LACKIE TILE CONTRACTOR
 MR. KENNETH PHILLIP LAKE
 MR. JAMES C. LANKFORD
 MR. & MRS. ARCHIE LANTZ
 MS. EVELYN LASATER
 MR. & MRS. JOHN LASATER
 MISS MARCELINE L. LASATER
 MR. THOMAS D. LAVENDER
 MR. & MRS. H. L. LAWHON
 MR. RALPH LAWRENCE
 DR. JIMMIE DON LAWSON
 DR. RICHARD COLVIN LAWYER
 MR. ROBERT MICHAEL LAWYER
 DR. LARRY THOMAS LAYNE
 MR. WILLIAM BENFORD LEWELLEN
 MR. LARRY JOE LIGHT
 MR. DAVID R. LILLARD
 MR. ELMORE D LIMBAUGH
 MR. HAL A. LIPSEY
 MR. BUDE H. LITTLE
 DR. & MRS. JOE LITTLEJOHN
 MISS NANCY JANE LLOYD
 MR. TED REES LLOYD
 MISS JOLAYNE LODEN
 DR. DAVID GLENN LOGSTON
 MR. JESSE C. LONG
 MR. & MRS. LEONARD G. LOVE
 MR. JEFFREY A. LOVITT
 MISS KAREN JOANNE LOW
 MR. ROBERT KILPATRICK LYON
 MR. & MRS. F. H. LYONS
 MRS. MARY M. MACHEN
 MISS LINDA JEAN MAHAN
 MALLINCKRODT FUND INC.
 MAM'SELLE SHOPPE
 MR. JEFFREY EARL MANSUR
 MR. JOHN H. MAPLE
 MISS LOIS MAPLE
 MR. & MRS. LOWELL MARCHANT
 MR. JOE HAROLD MARLIN
 MRS. WILLIAM F. MARSH
 MR. BOBBY JOE MARTIN
 MR. KENNETH C. MARTIN
 MR. NORMAN R. MARTIN
 MR. RALPH L. MARTIN
 MARTIN INDUSTRIAL SUPPLIES
 MR. FERREL ORVIL MASON
 MR. GARLIN T. MASSEY
 MR. VERNON WYATT MASSEY
 MR. & MRS. JACK D. MASTERSON
 MR. & MRS. JAMES K MATHIS
 MR. NOAH JACOB MATTHEWS
 MR. JAMES L. MAY
 MR. JOE MAY
 MRS. WILLIE MCADOO
 MRS. WILLIE G. MCADOO
 MR. CARL DAVID MCAFEE
 MR. STEPHEN RAY MCAFEE
 MR. J. C. MCCALED
 MRS. W. E. MCCARTER
 MISS MARIAN ELAINE MCCLAREN
 MR. ESTEL M. MCCLUGGAGE
 MR. KERRY LYNN MCCLURG
 MR. RICHARD F. MCCLURG
 MR. ROBERT CLINTON MCCOURT

MR. HUBERT MCCRAY
 MRS. BETTYE MCCULLOUGH
 MR. TODD A. MCCULLOUGH
 MR. HENRY KENNEY MCDANIEL
 MR. JOE LEE MCDANIEL
 MR. GARY EDWARD MCDONALD
 MS. LERA MCDONALD
 MS. VERA MCDONALD
 MR. & MRS. BRUCE MCFADDEN
 MR. JOHN CURTIS MCGUIRE
 MR. HERMAN A. MCHAN
 MR. W. R. MCINDOO
 MISS BARBARA KAY MCKINNEY
 MR. CYRUS BOOTH MCKINNEY
 MR. & MRS. E. M. MCKINNEY
 MR. IVAN MCKINNEY
 MR. BILLY NEWELL MCLAIN
 MR. & MRS. DURLEY MCLARTY
 MR. STEPHEN MCNALLY
 MRS. HOWARD MCNATT
 MR. ROBERT D. MCNEW
 MISS ANNE MARIE MCPIKE
 DR. HENRY LEON MCQUEEN
 MEAD CORPORATION FDN
 MR. HARRY DONALD MEDLEY
 MR. DONALD R. MELTON
 MR. & MRS. GEORGE R. MELVIN
 MR. DANNIE J. MERRELL
 DR. PHILIP HAYDEN MERRELL
 MR. DOUGLAS MERRITT
 DR. & MRS. RICHARD C. MEYER
 MR. & MRS. BILLY E. MILLER
 MR. GLENN RICHARD MILLER
 MRS. HOWARD MILLER
 MR. J. HALE MILLER
 MR. JOHN HOWARD MILLER
 MR. JULE L. MILLER
 MR. PAUL K. MILLER
 MR. STEVEN R. MILLER
 MRS. LESTER G. MILLS
 MR. WILLIAM J. MINICK
 MS. BEBE JEAN MONTGOMERY
 MRS. HATTIE B. MONTGOMERY
 MISS MARTA CAROL MONTGOMERY
 MR. MICHAEL G. MONTGOMERY
 MISS VALDA FAYE MONTGOMERY
 MR. & MRS. A. J. MOORE
 MR. ALFRED EUGENE MOORE
 MR. & MRS. CARNEY H. MOORE
 MR. CHARLES MOORE
 DR. & MRS. ERLE T. MOORE
 MR. JESSE W. MOORE
 MS. MARY MOORE
 MR. MICHAEL STEVEN MOORE
 MR. NORMAN DAVIS MOORE
 MR. ROBERT BENJAMIN MOORE
 MR. CARROLL LYNN MORELAND
 MISS DIANE MARIE MOREY
 MR. BRUCE ROBERT MORGAN
 MRS. HUGH MORRIS

MR. & MRS. ROSCO MORRIS
 MISS JANET RENEE MORTHOLE
 MR. JOSEPH R. MORTON
 MR. ALVIN F. MOUDY
 MR. DWIGHT P. MOWRER
 MR. & MRS. J. Z. MUNN
 MRS. ELIZABETH P. MURRY
 MUSTANG GAS PRODUCTS COMPANY
 MR. JERRY RAY MYHAN
 MR. & MRS. B. BYRUN NAPIER
 MRS. FLORENE NEAL
 MR. GARY GLENN NEAL
 MR. & MRS. JAMES L. NEAL
 MR. & MRS. JASPER T. NEAL
 MR. ROBERT G. NEIL
 MR. & MRS. HOWARD NEITZERT
 MR. EARL NEWKIRK
 MR. PHILLIP K. NICHOLS
 MR. TIMOTHY ROBERT NICHOLS
 MRS. ROBERT L. NICKS
 MR. ALLEN NOBLE
 SAMUEL ROBERTS NOBLE FOUNDATION
 NOBLE MOTEL
 MR. & MRS. BOBBY G. NOBLITT
 MR. H. A. NORRIS
 DR. KENNETH TIMOTHY NORTH
 MISS JACQUELINE R. NORTHCUT
 MR. MAURICE KENNETH NORTON
 MR. JOHN WARREN NUNNALLY
 MR. CHARLES STANLEY NUTT
 DR. MIKE ELKINS O'NEAL
 MR. P. V. O'NEAL
 MR. HANK MITCHELL OAKES
 OAKLEY GARAGE
 MR. & MRS. DON OELZE
 MR. OWEN DWIGHT OLBRICHT
 MR. GEORGE H. OLIVER
 MR. MICHAEL R. OLIVER
 MR. ROBERT LAKE OLIVER
 MR. WILLIAM H. OLIVER
 MR. JAMES GLENN OLREE
 DR. LARRY LUDWICK OLSEN
 MR. JOSEPH L. ORVELO
 MR. EDWARD CHARLES OSWALD
 OTASCO
 MR. BRODIE T. OWENS
 MR. STEVE OWENS
 MISS ANN LOUISE PACE
 MR. WILLIAM O PACE
 MR. DAVID KERWIN PADGETT
 MISS VICTORIA HARDING PAINE
 MR. & MRS. HOBERT PARKER
 MR. JAMES PATTERSON PARKER
 DR. JOHN HOWARD PARKER
 MR. & MRS. RONNY D PARKER
 MR. GARRY WAYNE PARRISH
 MISS KATHRYN KAY PARTAIN
 MR. WESLEY PATCHELL
 MR. WILTON RAY PATE
 MR. & MRS. V. W. PATTEN

MR. PATRICK R. PATTERSON
 MR. O. JOHN PAYNE
 MR. & MRS. R. W. PAYNE
 MR. & MRS. DALLAS PEEBLES
 MS. STELLA PEEBLES
 MR. EDWARD LEE PENNINGTON
 MR. DAVID PERKINS
 MR. O. R. PERKINS
 MR. WILLIAM DAVID PERKINS
 MR. JOHNNY LEE PERMENTER
 PERSON FURNITURE CO
 PHELPS DODGE FOUNDATION
 MR. RICHARD DAVID PIERCE
 MISS CATHY CAROLYN PIGG
 MR. BILLY H. PIPKIN
 MR. PAUL MARTIN PITT
 MR. CHARLES PITTMAN
 DR. DAVID BENJAMIN PITTS
 MR. GEORGE H. PLEDGER
 MR. R. C. POLK
 MR. ODELL POLLARD
 MR. JERRY DEAN PORTER
 DR. WALTER PORTER
 MR. HUGH POSTEN
 MR. & MRS. ERNEST E. POTTER
 MR. JOHN POWELL
 MR. RALPH CLAYTON POWELL
 MR. JOHN POYNOR
 MR. & MRS. CARL PRICE
 MR. EUGENE LEROY PRINCE
 PRUDENTIAL FDN
 MR. MARTIN EUGENE PUCKETT
 MR. WILLIAM A. QUENELLE
 MR. BRIAN A. QUINT
 R. & T. MOTORS
 MR. ROBERT E. RADER
 MR. WALLACE E. RAE
 MR. & MRS. RANDOLPH F. RAGSDALE
 RAINIER NAT'L BANK
 MR. AMBROSE KNOX RAMSEY
 MISS FLORENCE MARIE RAUWORTH
 MR. GEORGE DALE REAGAN
 MR. CHESTER REAL
 DR. JOE L. RECTOR
 MR. J. DAVID REDDING
 MISS MELISSA TERRELL REDDING
 DR. DANIEL A. REED
 MR. GARY WAYNE REED
 MR. BOB REEDER
 MR. & MRS. CLAUDE REESE
 MR. JOHN HIRAM REESE
 MR. GEORGE LYNN REEVES
 MR. & MRS. MIKE REEVES
 MR. & MRS. B. L. REGISTER
 MISS REBECCA ELISE REID
 MR. CHARLES E. RICHARDSON
 MR. TIPP RANDALL RICHARDSON
 MR. JAMES LAVERN RICHEY
 DR. JOHN DELBERT RICKETT
 MR. & MRS. I. J. ROARK
 MR. JESSE E. ROBBINS
 MR. ARTHUR ROBERTS
 MR. MARK ALAN ROBERTS
 MR. & MRS. W. D. ROBERTS
 MR. ROGER ROBERTSON
 DR. JOSEPH S. ROBINETTE
 MR. & MRS. CARL W. ROBINSON
 MR. NOBEL ROBISON
 MR. & MRS. O. R. RODEN
 MRS. VERNICE RODERICK
 MR. HARRY EDWARD ROE
 MR. & MRS. VERNON ROGERS
 MR. TOM ROLL
 MR. & MRS. ROBERT W. ROMMELMAN
 MR. SIDNEY G. ROPER
 MR. & MRS. JOHN C. ROSEMERGY
 MR. WILLIE ROWE
 MRS. HOMER ROWLETT
 DR. NYAL D. ROYSE
 MRS. WADE RUBY
 MISS TERESA ANN RUSHTON
 DR. & MRS. WILLIAM RYAN
 MISS ALMA LUCILLE SANDERSON
 DR. L. O. SANDERSON
 MR. WALTER C. SANDERSON
 MR. HARRY JAMES SAUL
 MR. DANNY DEAN SCALES
 MR. JOHN M. SCHRADER
 MR. DONALD WAYNE SCOTT
 MR. HERMAN SCOTT
 SEARCY FROZEN FOODS
 SEARCY MEDICAL CENTER PA
 SEARCY SHARKS SWIM TEAM
 MR. WILLIAM C. SESSIONS INSURANCE
 MR. LIESTER B. SETZLER
 MISS LISA ELLEN SEWELL
 MR. & MRS. CLAYTON G. SEYMOUR
 DR. & MRS. JAMES C. SHACKLETT
 MR. BILL SHAFFER
 MR. ROGER A. SHAKE
 MR. VARON J. SHANKLIN
 MR. JESSE SHARP
 MR. JODY GENE SHEETS
 MR. RAYMOND FRANKLIN SHELTON
 MR. WAYNE MORRIS SHELTON
 MR. KENNETH W. SHEPARD
 SHERWIN-WILLIAMS CO.
 DR. JAMES E. SHEWMAKER
 MRS. DORTHA SHIRLEY
 MR. & MRS. GENE SHNELL
 MISS MARY RUTH SHOCK
 DR. KEN SHOWALTER

DR. SAM L. SHULLZ
 MRS. LEOLA SIDES
 MR. KURT BARRY SIMMONS
 MR. VIRGIL L. SIMMONS
 MR. & MRS. J. R. SINK
 MR. DARRELL RAY SKINNER
 MR. J. CARL SLATE
 MR. JOSEPH TITUS SLATTON
 MISS LUDENE SLATTON
 MR. BOBBY R. SMART
 MISS RAMONA MARIE SMELSER
 MR. CHARLES RAYMOND SMITH
 MR. CHRISTOPHER SMITH
 MISS DEBORAH GAIL SMITH
 MR. EARL E. SMITH
 MR. FREDERICK SMITH
 MR. HERBERT SMITH
 MR. JAMES MICHAEL SMITH
 MR. JOHN T. SMITH
 MR. JOHN T. SMITH
 MISS KAY LORRAINNE SMITH
 MISS MARY KATHRYN SMITH
 DR. NORMAN K. SMITH
 MR. OREN LAWRENCE SMITH
 MR. RICHARD E. SMITH
 MR. ROBERT C. SMITH
 MR. T. G. SMITH
 MR. WILLIAM STEPHEN SMITH
 SOUTHERN COMFORT
 MR. CLARENCE SPARKS
 MR. SHANNON EARL SPEARS
 MR. WALLACE FRANCIS SPENCER
 DR. DAVID LARRY STAGGS
 MR. CLARENCE E. STANLEY
 MR. LARRY THOMAS STANLEY
 MR. & MRS. JAMES STANTON
 MR. PAUL ALLEN STARKS
 MR. RALPH L. STARLING
 STARLITE DONUT & BAKE SHOP
 MR. GREGORY L. STEELE
 MR. HOWARD W. STEIN
 MR. W. R. STEPHENS
 DR. WILLIAM CLARK STEVENS
 MR. ROBERT L. STEVENSON
 MR. TONY LEE STEWART
 MR. & MRS. MARSHALL STITES
 MRS. R. J. STITES
 MRS. T. N. STITES
 MR. JAMES TRUMAN STONE
 MR. C. JOSEPH STORK
 MR. MILTON A. STOTMEISTER
 MR. EDWIN KEITH STOTTS
 MR. FRED HUBERT STRASSER
 MR. JOHN EDWARD STRAWN
 MRS. ROBERT STREET
 STROTHER ABSTRACT
 MR. ROBERT STUART
 MRS. MAURINE SUMMITT
 MRS. WINONA SUMMITT
 MRS. REGENA SURGINER
 MR. ARTHUR M. SUTHERLAND
 MR. F. DAVID SUTHERLAND
 MR. THOMAS O. SUTTLE
 MR. JERALD DEAN SYKES
 MR. JAMES F. TALKINGTON
 MR. IRVIN TANKERSLEY
 MR. ALAN RAY TAYLOR
 MR. BRENT R. TAYLOR
 MR. DANIEL TAYLOR
 MR. JOE TAYLOR
 MR. KEVIN W. TAYLOR
 MR. W. J. TAYLOR
 DR. JERRY WAYNE TEMPLER
 MR. SCOTT H. TENNYSON
 MR. R. F. THOMAS
 MR. GUY M. THOMPSON
 MR. GUY MARTIN THOMPSON
 MR. JAMES SCOTT THOMPSON
 DR. W. TRAVIS THOMPSON
 MRS. R. H. THORNTON
 MR. DARRYL WAYNE THRASHER
 MRS. GENEVA A. TIDWELL
 MR. GARRETT LANDISS TIMMERMAN
 MR. CHARLES G. TIRRELL
 MR. & MRS. CLOYCE TITUS
 MR. BILLY FLOYD TOMLINSON
 MR. & MRS. JACK TOMPKINS
 MR. & MRS. BYRON TRAMMELL
 TRAVELERS-CORP
 MR. CLYDE RICHARD TRAVIS
 MR. CARROLL TRENT
 MR. JAY MICHAEL TROTTER
 DR. MARK RANDALL TROTTER
 MR. RICKY JOE TUCKER
 DR. AARON LYNN TURNER
 MR. DALE ALAN TURNER
 MR. GARY E. TURNER
 MR. JOEL ROBERT TURNER
 DR. KENNETH B. TURNER
 MISS DONNA RENEE TYNES
 MR. ROBERT EVAN ULREY
 UNITED TECHNOLOGIES
 MR. GLENN GULDMAR VALENTINE
 MR. STANLEY JAY VALENTINE
 MR. G. G. VANDERVEER
 MR. FLOYD RAY VANPOOL
 MR. WILLIAM E. VAUGHAN
 MR. & MRS. WILLIAM E. VAUGHT
 MRS. ODESSA VINEYARD
 MR. & MRS. LAWRENCE W. VINTHER
 MR. & MRS. LAWRENCE WAGGONER
 MR. ROBERT LEE WAGGONER



OUTDOOR CONCERT — Jay Lockhart of Tyler, Texas, squints from the sunlight during the annual spring outdoor band concert.

MR. BERNARD WAITES
 MR. JOHN D. WAITES
 MR. WILLIAM MATHIAS WAITES
 MR. JAMES F. WAKE
 WAL-MART RETAIL OUTLET
 MR. HOMER W. WALDEN
 MR. & MRS. VESTER WALDRON
 MR. & MRS. JOE R. WALDROP
 MR. JAMES RICHARD WALKER
 MR. & MRS. LESLIE WALKER
 MISS BETSY HAYNES WALKUP
 MR. JEFF WALLING
 DR. KEVIN WAYNE WALLS
 MR. CHARLES J. WALTERS
 MR. & MRS. TONY WALTON
 MR. RONNIE FRANKLIN WARD
 MR. JAMES BRYAN WARREN
 MR. CHARLES L. WATKINS
 MR. G. PHIL WATKINS
 MR. CHARLES DALE WATSON
 MR. JERRY LYNN WATSON
 MR. JOHNNY WATSON
 MR. PHILLIP C. WATSON
 MR. WENDELL H. WATSON
 MR. IRA WATTS
 MRS. SAMMY SUE WATTS
 MR. WILLIAM R. WAUGH
 MR. ERNEST E. WEARE
 DR. LARRY WEATHERS
 MR. GEORGE ANTHONY WEBB
 MR. WILLIAM STANLEY WEBB
 MR. CLARY H. WELBORN
 MR. WILLIAM BREWER WELLS
 MRS. JAMES E. WEST
 MR. MICHAEL WEST
 LOIS HINDS WEST FOUNDATION
 MR. GRANVILLE B. WESTBROOK
 MR. DOUGLAS M. WHEELER
 DR. RONALD A. WHEELER
 MRS. LOUISE C. WHITAKER
 MR. CHESLEY LEON WHITE
 MR. EDWARD F. WHITE
 MR. S. D. WHITE
 MR. STEVEN DALE WHITE
 WHITE COUNTY VIDEO
 DR. RONNIE GLENN WHITFIELD
 DR. THOMAS CLARK WHITFIELD
 MR. ALAN POSTER WHITTEN
 MR. & MRS. DANIEL P. WHITTY
 MR. JERRY EDWARD WHITWORTH
 MR. JAMES WIDNER
 MRS. JAMES WILBORN
 MR. & MRS. V. H. WILFONG
 MR. CHARLES ASHLEY WILKES
 MR. GLENN P. WILLEFORD
 MR. ALVIN C. WILLIAMS
 DR. CURTIS WILLIAMS
 MR. GARETH WILLIAMS
 MR. JACKIE DEAN WILLIAMS
 MR. JAMES R. WILLIAMS
 MS. LINDA L. WILLIAMS
 MR. & MRS. NEIL D. WILLIAMS
 MR. RANDALL S. WILLIAMS
 MR. & MRS. ROGER G. WILLIAMS
 SAM WILLIAMS LODGE 89 F. & A. M.
 MR. & MRS. E. B. WILLOUGHBY
 DR. HERMAN OLAND WILSON
 MR. ROBERT JAMES WILSON
 MR. WILLIAM MICHAEL WILSON
 MR. JAY WINGET
 SEARCY WINELETRIC CO.
 MISS AMANDA CLAIRE WINZER
 DR. WYMER WISER
 MR. LEONARD M. WOLTMAN
 MR. DOYLE W. WOOD
 MR. & MRS. GLENDA WOODALL
 MR. JAMES CHARLES WOODSON
 MR. DOUGLAS H. WOOTEN
 MR. DEWEY L. WORD
 MR. DONALD MARK WORTEN
 MR. DANIEL LEE WRIGHT
 MR. JEFFREY WRIGHT
 MR. & MRS. KENNETH W. WRIGHT
 MR. LINDSEY H. WRIGHT
 MR. JON MARK WRYE
 MR. & MRS. HAROLD YARBROUGH
 MRS. MILLIE M. YARBROUGH
 MR. V. REAGAN YARBROUGH
 MR. EMMETT E. YATES
 MR. TAKESHI YOSHIDA
 MISS JANINE LYNNE YOUNG
 MR. JERRY YOUNG
 MR. GEORGE SUI-SHANG YUE
 MR. STEVEN PAUL ZIMPFER
 MISS DONNA GRACE ZINSER
 MISS DAWN MICHELLE ZOLLER



HOMEWORK? — With camera on shoulder Phyllis McFall of Memphis, Tenn., works on assignments from photography class.

MR. DANE MAX ALTMAN
 MRS. VIRGIE ALTMAN
 MR. ROBERT RUDYARD AMIS
 MISS REBECCA JEAN AMOLE
 MR. J. V. ANDERSON
 MS. MARY ELIZABETH ANDERSON
 ARK. TEACHER EDUCATORS
 MS. ALPHA B. ARMSTRONG
 MISS CHERYL ANN ARNOLD
 MISS JACKIE SUE ARNOLD
 ART GUILD — HARDING
 MR. RICHARD E. ARTHUR
 MR. JERRY LEE ATKINSON
 MR. & MRS. C. E. ATNIP
 MR. TONY AUTREY
 MR. RICHARD FREDERICK BAGGETT
 MR. BERNIS HAYES BAILEY
 MR. DANIEL RAY BAILEY
 MR. THOMAS BUDD BAIRD
 MR. RICHARD CHRISTIAN BAITHER
 DR. CARL EARL BAKER
 MR. DAVID RICHARD BAKER
 MR. & MRS. O. C. BAKER
 MISS PEGGIE LOUISE BAKER
 MR. W. LARRY BALDWIN
 MR. ROBERT E. BALLENGER
 MR. WILLIAM R. BARDEN
 MR. BILLY BARNES
 MR. MOODY L. BARRENTINE
 MR. JOHN DAVID BARRON
 MS. JEAN BARTTELT
 MR. PATRICK ALAN BASHAW
 MISS IRMA LEE BATEY
 MISS MARGARET J. BATEY
 MR. ROBERT LEE BATSON
 MR. CHARLES L. BAUGH
 MR. & MRS. W. WAYNE BEADLES
 MR. & MRS. ALTON A. BECK
 MR. JAMES R. BELL
 MR. JAMES DAVID BELLCOCK
 BELLSOUTH
 DR. JAMES MICHAEL BELUE
 BENEFICIAL INSURANCE AGENCY
 MR. MICHAEL BENNETT
 MR. SHERRILL BENNETT
 MR. J. F. BERRY
 DR. DON O'NEAL BERRYHILL
 MR. J. W. BEST
 MISS REBECCA LOUISE BETTS
 MR. RICHARD WAYNE BETTS
 DR. WAYNE BIGGS
 MR. JIM BILLS
 MR. OMAR L. BIXLER
 DR. RONALD JAMES BLACHLY
 MR. HOLLIS M. BLACK
 MR. JOHN THOMAS BLACK
 MISS ELIZABETH J. BLAKE
 MR. JAMES A. BLEVINS
 MR. NED THOMAS BOAZ
 MR. JAMES ARTHUR BOBBITT
 MR. LARRY E. BOON
 MRS. NORA LEE BORDEN

MISS VERNA DEE BOST
 MRS. SANDY BOUCHAREB
 MR. JOHN G. BOUSTEAD
 MISS KATHERYN BOWERS
 MISS ALICE ELAINE BOYCE
 MR. ROGER EUGENE BOYD
 MR. JOSEPH LOWELL BOZARTH
 MRS. LOUISE BRADFORD
 MR. DAVID RAYMOND BRADLEY
 MR. ARTHUR BRADY
 MR. TERRY LEE BRADY
 MR. & MRS. J. H. BRAUER
 MR. NORVIN WAYNE BREVER
 MISS RHONDA LYNN BRIDGES
 MR. GLEN A. BRIGGS
 MISS MARIAN LOUISE BRIM
 MR. GORDON BRISTOW
 MISS CHRISTY A. BROADAWAY
 MR. & MRS. D. W. BROOKS
 MR. WENDELL WRIGHT BROOM
 MR. JAMES L. BROWN
 MR. LARRY ALAN BROWN
 MR. LARRY STEVEN BROWN
 MR. WILLIAM LORAN BROWN
 MR. JOHN E. BRUNZO
 MR. BOYD BRYAN
 MR. JOSEPH DANIEL BRYANT
 MISS SARA JO BRYANT
 MR. KING LANDISS BUCHANAN
 MR. LARRY R. BUCK
 MR. RICHARD L. BULLOUGH
 MR. PETER WAYNE BUMPASS
 MR. RODNEY CORNELIUS BURKE
 MR. W. LESLIE BURKE
 MR. THOMAS BURKETT
 BURLINGTON NORTHERN PDN
 DR. BRADFORD BURNETTE
 MRS. MARTHA H. BURNS
 MR. KENNETH R. BURRESS
 MR. RICHARD BRADLEY BURT
 MR. KENNETH WADE BURTON
 MR. CUE W. BUTLER
 MRS. DOROTHY CALKINS
 MR. TOMMY CANTWELL
 MISS KIMBERLY KAY CAPPS
 MR. & MRS. VERNON R. CARDIN
 MR. EDWARD DONALD CARTER
 MS. LINDA CARTER
 MISS WINONA GAYLE CAVE
 MR. WALTER M. CHADWICK
 MR. JACK CHAFFIN
 MR. LLOYD CONWAY CHAMPION
 MR. CHAN
 MR. LLOYD C. CHAPIN
 MR. VAN CHAPMAN
 MR. WILLIAM R. CHAPMAN
 MR. DARREL EDWARD CHAVEZ
 DR. CARL WADE CHEATHAM
 MISS PATRICIA ANN CHEATHAM
 MR. LEON CHILDRESS
 DR. JAMES B. CHILDS
 BENTONVILLE CHURCH OF CHRIST

CALIFORNIA CHURCH OF CHRIST
 HIGHWAY CHURCH OF CHRIST
 MARQUARD STREET CHURCH OF CHRIST
 MIDWAY CHURCH OF CHRIST
 PAGE CHURCH OF CHRIST
 MISS DEBRA LYNN CLARK
 MR. HARRY CLARK
 MR. JOHNNY TEE CLARK
 MR. JESSE E. CLAYTON
 MR. MICHAEL JAMES CLAYTON
 MR. MICHAEL MURRY CLEM
 MRS. JOSEPHINE CLEVELAND
 MR. THOMAS L. CLONINGER
 MR. DARRELL COBB
 MR. VINCENT HARLON COBURN
 MR. CHARLES FRANKLIN COCHRAN
 MISS ROBERTA JEAN COHEA
 MR. CHARLES PRESTON COILE
 MR. JAMES M. COLEY
 MRS. MELISSA COLLINS
 MR. GERALD S. COLPAS
 MR. JOSEPH COOK
 MRS. LOUELLA COOK
 MRS. LOUISE COOK
 MR. THOMAS EARL COOK
 MR. & MRS. CLYDE COPELAND
 MR. JOHN V. COPELAND
 MR. JUD H. COPELAND
 MR. RONALD R. COPELAND
 MR. RANDOLPH C. CORNELL
 MR. W. E. COUCH
 MR. LUTHER D. COWARD
 MR. JAMIE MORRISON COWLEY
 MR. EVERETT HALL COX
 MISS KATHY COYLE
 DR. WILLIAM L. CRABTREE
 MRS. MARY LINDA CRAIG
 MR. & MRS. D. H. CRANFORD
 MR. SCOT CRENSHAW
 MR. ROBERT B. CROMPTON
 MR. LARRY J. CRONE
 MR. CLIFFORD CRONIN
 MR. RANDALL ALVIN CROW
 MR. DAVID C. CUNNINGHAM
 MR. MICHAEL R. CUNNINGHAM
 MRS. ELVERA M. CURLESS
 MR. & MRS. GIL CURREN
 MR. FRANK B. CURTIS
 MR. JOHN ALBAN CURTIS
 MR. JOSEPH WILLIAM DARRAH
 MR. LARRY ALLEN DAUGHETY
 MR. BRUCE ALLEN DAVENPORT
 DR. DAVID LYNN DAVIDSON
 DR. JEFFREY WILLIAM DAVIES
 DR. CHARLES H. DAVIS
 MR. PHILLIP LEE DAVIS
 MR. RICHARD WAYNE DAVIS
 MR. WILLIAM V. DAVIS
 MRS. CHARLES E. DAWSON
 MRS. AGNES R. DECK
 MRS. FRED A. DEEN
 MR. & MRS. ROBERT J. DEMUTH
 MR. DON RICHARD DENTON
 MISS SHEILA GAYE DESLAURIERS
 MR. GEORGE DILLARD
 MR. RAY CLAYTON DILLER
 MR. GEORGE RUSSELL DILLIN
 MRS. LOTTIE DINWIDDIE
 MR. CHARLES KENT DISMUKE
 MR. HENRY CULLEN DIXON
 MR. RALPH TALMADGE DIXON
 MR. RODNEY M. DOLLINS
 MR. DAVID DORFMUELLER
 MR. KENNY LARUE DORSEY
 MR. KENNETH GRAY DUKE
 MR. JIMMY WAYNE DUNCAN
 MR. RODGER W. DUNCAN
 MR. JOHNNY DUNLAP
 MR. & MRS. BRYCE E. DURBIN
 MR. SAM P. DURRANCE
 MISS RUTH DUVAL
 MR. JAMES LLOYD DYES
 MR. KEVIN MARTIN EADS
 MR. JAMES WOODARD EASON
 DR. WILLIAM LOUIS ECKSTEIN
 MR. DON EICHENBERGER
 DR. PHILLIP LEE EICHMAN
 MR. KENNETH MICHAEL ELDER
 MR. DAVID TILLMAN ELLIOTT
 MR. GENE A. ELLIOTT
 MR. MORRIS RAY ELLIS
 MR. MELVIN JAMES EMBERSON
 MR. JAMES A. ENGLAND
 MR. WILLIAM SCOTT ENGLISH
 MRS. PAUL ERVIN
 MR. HAYDEN ORVIS ESTES
 MR. DAN W. EUBANKS
 MR. MARK STANLEY EUBANKS
 MISS RITA EZELL
 MR. CARL R. FAITH
 MR. ROBERT DENNIS FANT
 MR. LOWELL D. FARMER
 MR. CLINTON FASON
 MR. FRANK E. FERRELL
 MR. DAVID LEE FINCHER
 MISS MARLA L. FINLAY
 DR. TED J. FISH
 MR. CHARLES R. FITZGERALD
 MR. GARETH DEAN FLANARY
 MR. DANIEL LEWIS FLATT
 MISS LORA LEE FLEENER
 DR. HOWARD F. FLIPPIN

MISS KAREN ROBERTA FLIPPIN
 MR. ALTON WAYNE FONVILLE
 MR. RONALD DALE FONVILLE
 MR. JAY FORNELLI
 DR. LOYD D. FRASHIER
 MR. PAUL SAMUEL FREDIN
 MR. JOHN FRENCH
 MR. LARRY WOODS FRENCH
 MR. CHARLES FULTZ
 MR. JOHN FURGASON
 MR. CARL MICHAEL GALLOWAY
 MR. JAMES WINDELL GANUS
 MR. ROBERT WADE GANUS
 MR. KENNETH WAYNE GARNER
 DR. W. LOY GARNER
 MS. PHYLLIS JANE GARNETT
 MR. AUGUST J. GARVER
 MR. LARRY L. GAUTNEY
 MISS DEBORAH RAMELLE GIBBS
 MR. JAMES FONTAINE GIBSON
 MR. JOHN DAVID GIBSON
 MR. ROBERT LEON GIBSON
 MR. JOSEPH MANLY GILPIN
 MR. ROGER K. GLASS
 MR. DAVID MILTON GLENN
 MR. ROBERT T. GLENN
 MR. GLENN A. GLOVER
 MR. JOHN ROBERT GLOVER
 MR. CARL EUGENE GOAD
 DR. PHILLIP TAFT GOAD
 MR. JERRY GOEN
 MISS MAZZIE GOIN
 MR. J. V. GOSNELL
 MR. ALLEN DALE GOULD
 MR. J. R. GRAHAM
 MR. STAN EARL GRANBERG
 MR. STEVEN ALLEN GRAY
 DR. DEE MINTON GREEN
 MR. JACOB H. GREGERSEN
 MISS ANDREA L. GRIMES
 MR. & MRS. REID B. GROOMES
 MR. L. T. GURGANUS
 MR. JAMES EDWARD GURLEY
 MR. & MRS. AVERY S. GUTHERY
 MR. PAUL EUGENE GUTHRIE
 MR. MARK RANDALL GUY
 MR. RICHARD ARNOLD HACKMAN
 MR. TIMOTHY BLAINE HADDOCK
 MR. & MRS. AL HAGAN
 MR. NEHON HAGLER
 MR. THOMAS DANIEL HAINLEY
 MRS. LAVERNE HALE
 MR. DON RUSSELL HALL
 MR. JACK W. HALL
 HALLMARK CARDS INC
 DR. WESLEY C. HAMILTON
 MISS JERAMY ANN HAMMER
 MISS JULIE E. HAMMITT
 MR. KENNETH HANCOCK
 MR. & MRS. PEARSON HANEY
 MR. JAMES R. HANNAH
 MR. ROBERT LANE HARDING
 MR. H. R. HARRIS
 MR. JOHN RICHARD HARRIS
 MR. KENNY WAYNE HARRIS
 MR. ROBERT RAY HARRIS
 MR. LEON CALVIN HART
 MRS. VIDA HAVENER
 MISS GLENDA HAWKINS
 MR. DON HUGH HAYES
 MR. FRANKLIN D. HAYES
 MR. & MRS. C. T. HEADRICK
 MR. ROBERT BRYAN HELTON
 MR. ROBERT A. HEMINGWAY
 MR. JOHN RAY HENDERSON
 MISS JULIA D. HENDERSON
 MR. LARRY B. HENDERSON
 MR. JAMES HENDRIX
 MRS. FLORENCE HENRY
 MR. PETE BROWN HENRY
 MRS. LOUIS W. HERDLICKA
 MISS CARLA FAYE HERREN
 MISS EDNA RUTH HERRING
 MR. FRANCIS C. HERRING
 MR. STEPHEN F. HERRINGTON
 MR. BLAINE EDWARD HESCHT
 MR. WILLIAM HARROLD HESS
 MR. KERRY LANCE HESSELRODE
 MRS. LOUISE HESTER
 MR. JOHN D. HEWITT
 MR. MARION L. HICKINGBOTTOM
 MR. GEORGE EARL HILBERT
 MR. MILTON HILL
 MR. & MRS. LESLIE H. HITEMAN
 MR. KEVIN HIXSON
 MR. J. ALVIN HOBBS
 MR. GEOFFREY HOLMES HODGES
 MR. & MRS. MICHAEL L. HOLDER
 MRS. MAE LOUISE HOLLOWAY
 MR. HOMER A. HOLT
 MR. KREGG RUSSELL HOOD
 MISS NEVA BERNICE HOOFNAGLE
 MR. MARK RAY HOOPER
 MR. BERNARD E. HORSLEY
 MISS GLENDA JEAN HORTON
 DR. JAMES EDWIN HOWARD
 MR. WILL WALKER HOWARD
 MR. BRYANT C. HOWELL
 MR. MICHAEL ALLEN HOWELL
 MR. ALLEN HOWTON
 MR. HAROLD RICHARD HRUSKA
 MR. JAMES EDWARD HUGHES

Harding Friends

A & V ROOT BEER
 ROGERS A. V. H.
 MR. ERNEST O. ACHEAV
 MR. FRANCIS M. ALBIN
 MR. & MRS. ERWIN W. ALKIRE
 MR. WARREN GLENN ALKIRE
 MR. AMOS LOWELL ALLEN
 MR. ARGYLL COVEY ALLEN
 MISS AVERINE ANGELIQUE ALLEN
 MR. JIMMY HOWARD ALLEN
 MR. RONALD MARK ALLISON
 MS. FRANCES ALSTON
 DR. JOHN DAVID ALSTON

MR. RONALD R HUGHES
 MR. WINFRED T. HUGHES
 MR. DONALD LEE HULL
 MR. DAVID HAYS HURD
 MR. RONNIE DALE HUTCHISON
 MR. & MRS. LELAND HYDE
 IDEAL OFFICE MACHINES
 MR. DAMON COY IJAMES
 MR. JIM INGLE
 MR. RANDOL C. INNESS
 MR. HAL ISHMAEL
 MR. DICKIE LYNN ISOM
 MRS. T. D. ISOM
 DR. CHARLES DAVID JACKSON
 MR. DAVID BRUCE JACKSON
 MR. DON JACKSON
 MR. JEFFREY A JACKSON
 MR. & MRS. WILLIAM RANDALL JACKSON
 MR. & MRS. H. J. JARVIS
 MR. JAMES R. JENNINGS
 MR. BRUCE KEVIN JERALDS
 MISS MARALEE CORA JEVETT
 MR. KEM C. JOHNS
 MR. C. ROBERT JOHNSON
 DR. & MRS. CALVIN LEONARD JOHNSON
 MISS DEBBIE JOHNSON
 MR. RICHARD M. JOHNSTONE
 MR. CHARLES EDWARD JONES
 MRS. HELEN S. JONES
 MR. & MRS. J. DOUGLAS JONES
 MRS. PAUL JONES
 MR. RICKY DON JONES
 MR. & MRS. V. NANDO JONES
 MR. LARRY JOYCE
 MR. DONALD KAMPENGA
 MR. JEFFREY SCOTT KAPLAN
 DR. F. FURMAN KEARLEY
 MR. JOHN EDWIN KELLER
 MR. GARY CECIL KELLEY
 MISS SUSAN ELIZABETH KEMP
 MR. ROY H. KENT
 MR. ALFRED KERLEY
 MR. & MRS. JOHN E. KERLEY
 MRS. CRYSTAL KILBRITH
 MR. M DEAN KILMER
 MR. R L KINCAID
 MR. JOHN E. KINGDON
 MR. WILLIAM KNAPP
 MR. ROBERT DARRELL KNIGHT
 MR. JOHN M. KNIPPEN
 MR. ORAN VIRGIL KNOX
 MISS KAREN A. KOONCE
 MR. DENNY LEE KRUSE
 KWCK
 MR. LEE F. LAMBERT
 MR. WILLARD LANCE
 MR. & MRS. LEONARD J. LANDRY
 MRS. SANDRA LANG

MISS CYNTHIA LOUISE LAPP
 MR. LARRY PAUL LAWSON
 MR. ALVIN LEACH
 DR. WILLIAM N. LEDBETTER
 LESLIE JEWELERS
 MR. FRED P. LESTER
 MR. NOAH THOMAS LEVIS
 MR. TIMOTHY CLAUDE LEVIS
 MR. DONALD EVAN LOFTIS
 MR. JEFF LOFTISS
 MR. SAMUEL MAX LONG
 MISS A. LUCILE LOVELL
 MR. CHRIS A. LOVE
 MR. ROGER JON LOVRY
 MR. ROBERT LUM
 MR. & MRS. TERRY LUPPLACE
 MR. JOSEPH MADAR
 DR. JERALD M MANION
 MR. CHARLES J MARTIN
 MR. KEITH MARTINO
 MR. JOHN PRESTON MASON
 MR. JAMES VERNON MASSEY
 MR. JAMES MICHAEL MATHENY
 MR. CECIL RICHARD MAY
 MR. DOUGLAS MCARTHUR
 MR. CLELL MCCLURE
 MR. RALPH E. MCCOY
 DR. ROBERT G. MCCRORY
 MR. RAYMOND DEAL MCDONALD
 MR. LOUIS EDWARD MCDONALD
 MR. & MRS. GLEN MCDONNELL
 MR. & MRS. HARVEY T MCELROY
 MR. DAVID BRUCE MCELWAIN
 MRS. BLANCHE MCKNIGHT
 MR. BRUCE D MCLARTY
 MR. DONALD REX MCLAUGHLIN
 MR. MARK T. MCLEAN
 MR. & MRS. JAMES H. MCLEOD
 MRS. IVA MCNIEL
 DR. JAMES K. MCPHERSON
 MRS. PEARL MCQUIDDY
 MR. HAROLD FLOYD MEREDITH
 MISS LOLITA ELISE MEREDITH
 MISS MOLLY MERTZ
 MR. ANDREW V. MILLER
 MR. BRENT ELLIS MILLER
 MR. & MRS. BURT H. MILLER
 MISS CARRIE ANN MILLER
 MR. CLYDE EDWARD MILLER
 MR. & MRS. H. H. MILLER
 MR. NEIL MILLER
 MR. RALPH LEROY MILLER
 MR. & MRS. SAMMY MILLIGAN
 WILLIAM P MILLS
 MR. RALPH J. MIRANDA
 MR. JAMES G. MOFFETT
 MR. MINTER MICHAEL MOLELLO
 MR. & MRS. G. H. MOORE

MR. KEITH MORELAND
 MR. JAMES L. MORGAN
 MR. CHARLES ELIHU MORRIS
 MR. EDWARD L. MORRIS
 MR. J HOWARD MORRIS
 MRS. MAXINE MORTON
 MR. E. HARLAN MOSS
 MR. ROBIN LEE MOSS
 MR. JACKIE V MULLINS
 MR. JAMES R. MYERS
 MR. TAKAHARU NAKANO
 MR. & MRS. BILLY J. NANCE
 MR. & MRS. VESTER NANCE
 DR. JOHN V. NEBLETT
 MISS NANCY SUE NEELY
 DR. WILLIAM H. NEVINS
 MR. & MRS. C. S. NEWMAN
 MR. & MRS. LEE NEWMAN
 MR. JAMES NICHOLS
 MR. DENNIS NOBLE
 MRS. MARY RUTH NOFFSINGER
 MR. & MRS. BOBBY J. NOLES
 MR. JEROME DAVID O'CONNELL
 MR. & MRS. TIMOTHY O'KEEFE
 MR. FOY THOMPSON O'NEAL
 MR. DELMER DOUGLAS ODELL
 DR. & MRS. FRANK OLDHAM
 MR. GLENN CLYDE OLNEY
 MR. BRETT DAVID ORGAN
 MR. FRED ORGAN
 MR. ROY ORR
 MR. SOLOMON MORGAN OUTLAW
 MR. CLYDE WALTER OWEN
 MR. DOUGLAS EDWARD OWEN
 MR. RANDALL H. OWEN
 MR. WILLIAM H. PAGE
 MR. HAROLD J. PAINTER
 MS. SHARON R. PARKER
 MR. MARK AUSTIN PARKEY
 MRS. VIRGINIA PARNELL
 MR. PAUL DAVIS PARTEN
 MR. DONALD PAT PATE
 MR. MICHAEL D. PATTERSON
 DR. CURT PATTON
 MR. & MRS. BORDEN PEARSON
 MR. EDWARD L. PEEBLES
 MISS SUSAN DENISE PERKINS
 MR. JEFFREY PERRY
 MR. JEFFREY ALAN PERRY
 MR. L. C. PERRY
 MR. JAY LESLIE PETTEY
 MR. DONALD PHEGLEY
 MR. JERRY RAY PHILLIPS
 MR. WILLIAM V. PHILLIPS
 MISS JANICE ELAINE PIERCE
 MR. BRUCE JOHN PILLER
 MR. MARK LELAND PILLER
 MR. HARRY PIPKIN

MR. & MRS. GILBERT S. PLUMMER
 MISS ANITA A. PORTER
 MR. CARL EUGENE POWER
 MR. GUY ANDREW POWER
 MR. ROBERT BYRON PRINCE
 MISS SUSAN REBECCA PRYOR
 MR. MICHAEL ANGELO PULLARA
 MISS PATTY LOVE PURYEAR
 MR. SIDNEY QUATTLEBAUM
 MR. JOHN LOUIS QUICK
 DR. GENE EDWARD RAINNEY
 MR. & MRS. DOYLE RAINWATER
 MR. EULESS RAINWATER
 MR. GLOVER L. RAMSEY
 MRS. GRACE RAMSEY
 MRS. BLONDELL RASOR
 MR. THOMAS R. REAM
 MR. JIM D. REDDING
 MR. ROBERT L. REDFORD
 MR. GREG RHODES
 MR. LARRY MARK RICHMOND
 MR. HARVEY V. RIGGS
 MR. & MRS. KELLEY RILEY
 MR. DENNIS DEAN RINE
 MR. CLIFTON D ROBERTS
 MR. J. V. ROBERTS
 MR. & MRS. HERBERT ROBERTSON
 MR. HARVY A. ROBINS
 MR. GEORGE MCKINSEY ROBINSON
 MR. LLANO ROBINSON
 MR. JERRY L. ROE
 MR. D. DALE ROEHRMAN
 MR. EMORY ALAN ROGERS
 MRS. KENNETH ROGERS
 MR. ROBERT MORRIS ROGERS
 MR. H. V. ROLLMANN
 MRS. NELL ROSE
 MR. LOUREN R ROSS
 MR. CLARK ALAN ROUSH
 MR. RALPH ROBERT ROWAND
 DR. THOMAS L. ROYSE
 MS. MARY JO RUNGE
 MR. DERK BYRON RUSHING
 MR. ROY A. RUSSELL
 MR. STEVEN BROOKS RUSSELL
 MR. JUSTIN DAVID RUTLEDGE
 MR. ROCCO ALFRED RUTLEDGE
 MR. STEVEN RONALD RUTLEDGE
 MR. COURTNEY L. RYLAND
 MR. TIMOTHY DALE SAIN
 MISS BARBARA JANE SAKELLA
 MR. DONALD PAUL SAMANIE
 MR. LEE H. SARVER
 MISS MARY LOIS SAUL
 MR. HERBERT B. SAVAGE
 MR. JAY DEE SAVAGE
 MR. THOMAS SAWYER

MR. KEITH ALAN SCHRAMM
 MR. DAN SCHROCK
 MR. ALVIN R. SCHUPP
 MR. JOHN A. SCOTT
 DR. ROBERT L SCOTT
 MR. TIMOTHY RAYMOND SCOTT
 MR. LARRY KENNETH SCROGGS
 SEARCY AUTO SUPPLY
 SEARCY INSULATION
 MISS PATTIE SUE SEARS
 MR. EMIL MARK SEIM
 MRS. DIAMOND SEVELL
 MR. & MRS. ERNEST SEVELL
 MR. JOHN S. SHACKELFORD
 MR. & MRS. BOB SHAW
 MR. CARL DAVID SHELBY
 MR. ELDON SHERRELL
 MR. BILLY HOWARD SHERRILL
 MR. OTT F. SHEWMAKER
 MR. F. DOUGLAS SHIELDS
 DR. VERNIE KENNETH SHRABLE
 MR. BILL E VYNN SHUPE
 MRS. PATRICIA ANN SHURLEY
 MR. DARRELL LEWIS SILKMAN
 MR. JOHN ELLIOTT SILLS
 MR. DONALD T. SIMMONS
 MR. MATT PAUL SIMMONS
 MRS. RUSSELL SIMMONS
 MR. BOOTH OBED SIMPSON
 MR. & MRS. RICHARD G. SIMS
 MR. DONALD WILLIAM DRYDEN SINCLAIR
 DR. BRIAN RANDAL SMITH
 MR. & MRS. BUEL SMITH
 MRS. CECIL D. SMITH
 MR. CHARLES DWIGHT SMITH
 MR. CLYDE L. SMITH
 MR. EUGENE F SMITH
 MR. EUGENE SIDNEY SMITH
 MR. & MRS. FRANK SMITH
 MR. HAROLD SMITH
 MR. IVON SMITH
 MR. JEFFERSON FOSTER SMITH
 MR. LOYD LEWIS SMITH
 MR. & MRS. W. HARRY SMITH
 SMITH REALTY CO
 MR. KENNETH W. SNYDER
 SOUTHERN BELL
 MR. GARY RAYMOND SPARKS
 MISS MARY STACKS
 MR. GERALD TIMOTHY STARLING
 MR. NORMAN WAYNE STARLING
 MR. RODNEY KELLY STEGER
 MR. & MRS. FRED STEPHENS
 MR. & MRS. RANDY L STEPHENS
 MRS. W. P. STEVENS
 MR. KEVIN STEWART
 MR. LEWIS MOORE STEWART
 MR. THOMAS ALLEN STOCKDELL

Shores Knows What It Takes to Be Successful

By David Crouch

The men on Harding's Board of Trustees are busy and successful individuals, and Don Shores of Cave Springs, Ark., is no exception.

Shores directs a family owned and highly successful hardware and L-P gas business that serves one of the fastest growing areas of northwest Arkansas. Since 1930 the Shores' business has been a fixture in the Cave Springs community.

Business activities are not the only thing that consume his time. Since 1971 he has been an elder of the Cave Springs Church of Christ. He has served since 1965 on the board of Green Valley Bible Camp, including two terms as president of the board.

In one sense Shores' involvement with Harding came as naturally as watching his children grow up. In another sense his involvement is just carrying on a family tradition.

Don and Lois Shores encouraged all four of their children to attend Harding. Don, Jr. ('74) is now a teacher at Pepperdine University. Brenda (Mrs. David Sain, '76) is a homemaker in Germantown, Tenn.

Cherryll (Mrs. Tim Bassing, '78) is a minister's wife and homemaker in Leachville, Ark. Youngest son Gary ('79) is now back in Cave Springs working with his parents in the family's business.

Like most parents, Shores' active participation in the school began when eldest son Don enrolled in 1970. "I began to watch our children as they grew and matured in the Harding environment. They came to realize

their place in society, but more importantly they began to see how they could express their Christian values to others. This is one of the greatest things they received from the Harding experience," he said.

Shores' father, Carl, was a member of the President's Development Council prior to a tragic automobile accident in 1971 that claimed his life as well as the life of his wife Mary. Later that same year Don Shores was asked to succeed his father on the Council.

Shores Chapel in the Hammon Student Center is a memorial to the interest and commitment in Christian education at Harding that Carl and Mary Shores had during their lifetime.

"I saw my father's interest in Harding and it wasn't long before my own involvement began to grow.

"One of my greatest desires is to see more and more parents encourage their children to attend a Christian school. In today's society it is so difficult to live amidst all the pressures, but the values that are taught at Harding help our children to cope with these pressures and influences. One thing I've come to realize is that parents just don't promote Christian education enough.

"I know what our children found at Harding and I know what we've found as parents. There is no comparison."

At the May 9 meeting of the board of trustees, Shores received a pin recognizing his ten years of service on the governing body. He serves on the board's committees on finance, development, student life and



SHARING IDEAS — Don Shores, right, discusses a few ideas with David Burks, dean of the School of Business, and Floyd Daniel, vice president for university relations, before the board meeting begins.

buildings and grounds. For the last 18 months he also served on the search committee which recommended Mr. David Burks to succeed Dr. Clifton L. Ganus as president in May, 1987.

Though he is busy with numerous activities, Shores takes his work on the board as a serious challenge. "My greatest desire

is to help provide the necessary things so that a student at Harding University can have the very best possible Christian education."

Don Shores knows what it takes to be successful in business and these same qualities are important in making a successful university. He is helping to instill these qualities into Harding's leadership.

What's On The "Inside" of Russell Counts

By Tim Bruner

It may seem trite, but to a physician of internal medicine, it's definitely what's on the "inside" that counts.

And what's on the inside at Harding, according to Dr. Dan Russell, a Shreveport, La. internist and a member of the University's Board of Trustees, is a continuing dedication to excellence, with a spiritual priority.

Russell, in his role as a member of the Board's presidential search committee, has spent the last 18 months operating at the very core of Harding's workings, defining the quality of leadership necessary to direct the school in the next generation.

"This has been a busy time and our task time-consuming, but each of us on the committee feel as if we've benefited personally, perhaps more than the school we've served," Russell said. "Our work brought us closer to each other, closer to faculty and staff and closer to an actual realization of the tremendous responsibility required by those who direct the Harding administration."

Russell's most recent work with Harding, which culminated in May's announcement that Dr. David Burks, dean of the University's School of Business, will succeed Dr. Clifton L. Ganus, who will retire next May, is "just another example of how my getting closer to the inside of Harding has helped me spiritually."

Those examples first began more than 25



BOARD BREAK — Dan Russell, left, and John Baldwin share some light conversation before re-entering the spring meeting of the Board of Trustees.

years ago when Russell was first introduced to Harding.

"I was a young Christian with a young family and a medical practice in Shreveport at the time," he said, "when one of the members in the congregation invited me to go with him to the Harding Lectureship.

"Being a new convert, I didn't know much about Harding, much less what a Lectureship

was. But it sounded interesting, so I went. My life hasn't been the same since."

Lectureship and workshop programs kept Russell and his wife Susie coming back to campus for several years. Having two children, Dan Earl and Linda, attend increased the frequency, and the family began helping the school in a number of volunteer capacities.

Since then, the Russells have introduced several new families to Harding — "We want to share with others the excitement that we've found in our association with Harding."

After demonstrating excellence in volunteer leadership on the President's Development Council, Russell was asked in 1973 to serve at the Trustee level. Currently the chairperson of the development committee, he also serves on academic advisory committees for medicine and the sciences and for student life.

Another by-product of getting "inside" Harding, according to Russell, is the way he has been personally affected spiritually as a result of his association with the University through the years.

"From the first time I set foot on this campus, I began to be challenged to grow spiritually," he said. "And it continues with each visit and contact. It encourages me to serve more through Harding, through my family and through personal work in my home congregation. You just can't work closely with spiritually minded people, such as Jim Bill McTeer and my other fellow Trustees, and it not rub off on you."

As a physician knows his patient, Russell has come to know the inner workings of Harding. And with his interest in growing spiritually, Harding has the inside track on a man who possesses biblical qualities of leadership.

Trite or not, it's what's on the inside....

Other Donors

MR. WILLIAM E. STOKES
MRS. MADELINE STONE
MR. DAVID EDWARD STOREY
MRS. VESTA STOWE
MR. JESSE REEVES STROUP
MR. H E SUMMERS
MR. RODNEY JAY SUMMERS
MR. S. RUSSELL SUMMERS
MR. JEFFREY PAUL SUTTON
MR. JERRY FRANKLIN TATE
MR. BRUCE LEONARD TAYLOR
DR. & MRS. HEBER TAYLOR
MR. JOHN D. TAYLOR
MR. GRAYDON TENNYSON
MR. L. CHARLES THACKER
MISS BILLIE C. THOMASON
MR. & MRS. BILLY B THOMPSON
MR. DAVID NEIL THOMPSON
MR. GEORGE WILLIAM THOMPSON
MR. & MRS. J. B. THOMPSON
MR. PHILIP WAYNE THOMPSON
MR. ROGER DALE THOMPSON
MR. TED STEVEN THOMPSON
MISS MARY LINDA THURMOND
MR. ENOCH B. THWEATT
MRS. W. D. THWEATT
MR. DAVID HERON TIDWELL
MR. RAYMOND TOLDAN
MR. RONNIE LEE TREAT
MR. & MRS. JAMES B. TRIBBLE
MR. JOHN T. TROUT
MR. ROBERT SCOTT TROUT
MR. RICHARD E TRULL
MISS MARY SUSAN TUCKER
MR. TIMOTHY DOUGLAS TUCKER
MR. TOMMY GAYLON TUCKER
MR. ALLEN WADE TURNER
MRS. MARY L TURNER
MR. NEIL ARIE VAN AELST
MR. DANIEL VAN HECKE
MR. ZACHARY A. VAN TASSEL
MR. CHARLES R. VAN WINKLE
MR. & MRS. EUGENE VICKREY
V-R GLASS COMPANY
MR. VINCENT B. WADDY
MRS. FREDDIE WAGGLE
MRS. WILLIAM L. WAITES
MR. DANNY JOE WALKER
MR. MORRIS PAXTON WALKER
MR. & MRS. WAYNE R. WALKER
MR. & MRS. WILLIAM T. WALKER
DR. THOMAS EDWARD WALKUP
MS. YVONNE WALL
MR. DAVID THOMAS WALLACE
MR. JOHN C. WALLACE
MR. & MRS. WILLIAM C. WALLIS
MR. CURTIS K. WARD
MR. & MRS. M. D. WARD
MISS GLORIA ANN VARE
MS. SANDRA SUE VARMATH

MR. CHARLES BEVERLY WATERS
MR. BARRY JAMES WATKINS
MR. DAVID JAMES WATLEY
MRS. ANNA WATSON
MR. VIRGIL THEOPHILUS WEARE
MR. WILLIAM KENT WEBB
MR. DAVID LEE WELCH
DR. DENNIS JACK WELLS
MR. JERRY WAYNE WELLS
MR. JOSEPH DAVID WELLS
MR. EARLE H. WEST
MR. STEPHEN W. WEST
MR. RICHARD VERNON WHALEY
MR. & MRS. BILL WHEATLEY
MRS. JESSIE A WHITAKER
MR. DALE E WHITE
DR. & MRS. WILLIAM D. WHITE
WHITE COUNTY PAVING
MR. JAMES OLIVER WHITFIELD
MR. RONALD D. WIGGINTON
MISS CHERYL LYNN WILBURN
MR. KENNETH D. WILES
MR. ERNIE J. WILKERSON
MR. DENNIS EUGENE WILLARD
MRS. GLENDA WILLIAMS
MR. TERRY WAYNE WILLIAMS
MR. DAVID WELDON WILLIS
MR. DANIEL H. WILLISTON
MR. CRAIG W. WILSON
MRS. HELEN H. WILSON
DR. JOHN F. WILSON
MR. LARRY LESTER WILSON
MR. PHILIP WILSON
MR. WOODROW L. WILSON
MRS. GEORGE V. WIMBISH
MR. ROBERT DALE WINGFIELD
MR. DAVID SCOTT WOOD
MR. STEVEN V. WOODHOUSE
MR. DAVID BRYAN WOODROOF
MR. EDWARD L WOODWARD
MR. JAMES CHESTER WOOLARD
MRS. J. D. WOOTEN
MR. JOE H. WOOTON
MR. LUCIAN B. WORK
MR. CHARLES EUGENE WRENN
MR. BILL WRIGHT
MR. CECIL N. WRIGHT
MISS DEBRA ELAINE WRIGHT
YARBROUGH OIL CO
MR. JOHN LAYNE YELDELL
MR. WILLIAM HERBERT YICK
MISS ARA LEE YINGLING
MISS CHARLOTTE LOUISE YINGLING
MR. ROBERT YOUNG
DR. ROBERT DALE YOUNGER
MR. ROBERT K. YOUNGER
MR. TIMOTHY WAYNE YOUREE
MR. DANA LEE ZARTMAN
MRS. DON ZIMPPER

MR. JOE K AARON
MISS PAMELA KAY AARON
MR. FRANK ELLIS ACKERS
MR. GARY LAYNE ADAMS
MR. GARY LYNN ADAMS
MR. JOHN M. ADAMS
MR. NEVILLE S. ADAMS
MISS RENEVA ADAMS
MR. ROBERT CHARLES ADAMS
MR. ERIC CONNER ADKINS
MR. & MRS. J. R. ADKINS
MS. MARJORIE TANT ADOLPHUS
DR. & MRS. CHARLES J. AEBI
MR. DEWAYNE CECIL AGIN
MR. BENTLEY C. ALEXANDER
MR. BRENT DAVID ALEXANDER
MR. CARUTH M. ALEXANDER
MR. CECIL B. ALEXANDER
MISS CONNIE JEAN ALEXANDER
MR. FRANK EVERETTE ALEXANDER
MR. HERMAN CLEO ALEXANDER
MR. DONALD E ALLEE
MR. HARVEY C. ALLEN
MR. & MRS. LESTER ALLEN
MR. PAUL DAVID ALLEN
MR. WINSTON N. ALLEN
MR. B G ALLISON
MR. CARROLL ALLISON
DR. STEPHEN WILLIAM ALLISON
MR. & MRS. A. P. ALTAZIN
MR. BRUCE H. ALTIS
MR. BRIAN EDWARD ALTMILLER
MR. M. BRECK ALVIOLA
AMERICAN REAL ESTATE SERVICE
MR. CHARLES HUGH ANDERSON
MR. & MRS. DAVID L ANDERSON
MRS. MABEL L. ANGELLY
MR. & MRS. MARC R ANSPAUGH
MR. & MRS. ISAIAH B. ANTHONY
MR. ROBERT WEST ANTHONY
MS. RUTH ARCHARD
MISS PEARL ARDREY
MR. HERMAN ARENDALE
MR. & MRS. ANTHONY D ARMENTA
MISS DANA LOU ARNOLD
MS. DOROTHY Y. ARNOLD
MR. HARVEY MCRAE ARNOLD
MR. SHERMAN WAYNE ARNOLD
MR. & MRS. PRENTICE ARY
MRS. JOY J ASBILL
MR. & MRS. V L ASHCRAFT
MR. WILLIAM ASKEY
MR. EUGENE A. ATHA
MR. BRUCE E. AUGSBURGER
MR. JAMES TRENT AUSTIN
MR. RANDALL AUSTIN
MR. STEVEN MAX AWTREY
MR. & MRS. GLENN BABER

MRS. ANNE M. BACH
MR. BEDFORD RAY BAILEY
MR. FRED JAMES BAILEY
MISS LORI LYNN BAILEY
MR. PAUL BAILEY
MR. & MRS. WILLIAM E. BAILEY
MR. JAMES O. BAIRD
MR. TIMOTHY BYRON BAIRD
DR. BILLY JOE BAKER
MS. BLANCHE BAKER
MR. JOHN BAKER
MRS. RANDY BAKER
MR. SAMUEL T. BAKER
MR. WILLIAM ORVILLE BAKER
MR. & MRS. THOMAS E BALDWIN
DR. JAMES DAVID BALES
MR. MARK STUART BALES
MR. & MRS. EVERETT C BALL
MR. RUFUS BANKS
MRS. ALENE BARBER
MR. & MRS. DEWAYNE BARBER
MISS GLADYS MAURINE BARBER
MS. MARY LOU BARBER
MR. LAWRENCE E. BARCLAY
MRS. RAYMOND BARDEN
MR. & MRS. THOMAS BARFOOT
MR. CALVIN BARGAR
MR. & MRS. ERNEST M BARKER
MR. JIMMIE DEAN BARKER
MR. VIRGIL GENE BARNARD
MR. BARRY WADE BARNES
MR. RICKY JOE BARNES
MR. & MRS. DANNY E. BARNETT
MR. DONALD C. BARNETT
MISS LESA RENEE BARNETT
MR. SCOTT V BARRON
MR. NEIL BARWICK
MR. MARK ROSS BATEMAN
MR. & MRS. WILLIAM A BAUGHN
MR. JIM BAXTER
MR. CRAIG WYETH BEARD
MRS. DOROTHY BEARD
MR. ELDON H. BEARDEN
MR. GUY A. BEARDEN
MRS. RUTH BEARDEN
MS. ANN BEASLEY
MR. RAY JOSEPH BEAUDRY
MR. & MRS. J. V. BEAZLEY
MR. JAMES BECKER
MR. JAMES FRANKLIN BECKLOFF
MR. KENNETH E BECKLOFF
MR. JOHNNY L. BECKWITH
MR. GUY M. BEEHMAN
MR. & MRS. JAMES C BEHEL
MR. DONALD EDWARD BELCHER
MR. STEPHEN A. BELIECH
MRS. ALICE BELL
MS. ELSIE BELL
MRS. INNETA B. BELL
MR. & MRS. JAMES LEWIS BELL

MR. SAMUEL ALBERT BELL
MR. WILLIAM BELL
MR. JIM BELUE
MRS. B W BENNETT
MR. & MRS. CHURCHEL BENNETT
MR. & MRS. E P BENNETT
MR. JAMES MERVIN BENSON
MR. DON CARLOS BENTLEY
MR. JOSEPH GASTON BERGERON
MR. JIMMY D. BERRY
MR. REGGIE DEAN BERRY
MISS TRISH BERRY
MR. JOHN DAVID BERRYHILL
MR. JOHN ELVIN BERRYHILL
MR. & MRS. PAUL S. BETHEL
MR. MICHAEL WAYNE BETTIS
MS. PENNY BIBLE
MISS LUCILLE BIGGERSTAFF
MRS. THELMA BILLINGS
MR. BRENT ALAN BILLINGSLEY
MR. LARRY MORRIS BILLS
MR. & MRS. GEORGE F BINDERIM
MR. & MRS. R. A. BIRDSONG
MR. & MRS. JERRY PAUL BIRDWELL
MR. KEVIN CHARLES BISHOP
MR. U. L. BITTLE
MISS LILA J. BJORK
MISS VICKI ANN BLACKWOOD
MR. GREGORY DEAN BLAKE
MR. & MRS. LEONARD L BLAKE
MR. TOM D. BLAKE
MR. CARL LEE BLANCHARD
MR. JOHN L BLAND
MR. C. BRUCE BLANKENSHIP
MRS. PAMELIA BLANKENSHIP
MR. R. R. BLANSETT
MR. R. L. BLOOMINGBURG
MR. JOHN BLOUNT
MR. JAMES W. BLUD
MR. CHARLIE LYNN BOAZ
MR. & MRS. JACK T BOAZ
MR. GERALD WAYNE BOBO
MR. LOUIS BOCCIO
MR. CHARLES HOWARD BODDY
MISS MARGARET IRENE BOERSMA
MR. HARRY A. BOGGS
MR. DAVID ALAN BOVIE
MR. & MRS. CLAUDE BOLDING
MR. & MRS. DONNY BOLDING
MR. & MRS. MARSHALL BOLDING
MR. PAUL GENE BOLDING
MR. & MRS. TERRY L BOMAR
MR. CARL WAYNE BONDS
MR. & MRS. ROY BONE
MR. SWIE THANG BONG
MR. & MRS. DON C. BONNER
MR. BEN BOB BOOTHE
DR. VIRGINIA LEE BORDEN
MR. GUNTER P. BORROSCHE
MR. & MRS. FRED E. BOSWORTH

MS. BARBARA BOVA
 MISS LOLA E. BOWEN
 MRS. SYLVIA BOWEN
 MR. & MRS. PATRICK BOWMAN
 MR. EUGENE BOYCE
 MR. & MRS. JOHNNY BOYD
 MR. & MRS. NICKY BOYD
 MR. TIMOTHY KENT BOYD
 MR. VERNON L. BOYD
 MR. & MRS. VIRGIL BOYD
 MR. TILLMAN BRADLEY
 MRS. W. K. BRADLEY
 MR. ANTHONY HARRELL BRADY
 MR. COLEMAN BRADY
 MRS. MAGGIE BRAMLETT
 MR. & MRS. WILLIE BRANCH
 MS. PAMELA R BRANDON
 MS. GERALDINE BRANSCUM
 MR. JON MARK BRASHER
 MR. & MRS. JAMES M. BRAUER
 MR. VINCE ELLIOTT BREEDLOVE
 MR. LONNIE BRENINGER
 MR. & MRS. ALBERT BREWER
 MR. & MRS. BERYL C. BREWER
 MR. & MRS. CHARLES W BREWER
 MR. DALE WAYNE BREWER
 MR. & MRS. EDWARD BREWER
 MR. RALPH E. BREWER
 MR. & MRS. KENT H BREWSTER
 MISS CONSTANCE DEE BRIGGS
 MR. & MRS. JAMES R. BRIM
 MS. MARIE BRINN
 MS. OLGA BRISTER
 MR. THOMAS DAVID BRISTER
 MR. JAMES BARRY BRISTOL
 MR. & MRS. LAWRENCE R. BRITTON
 MR. & MRS. RONNIE BRITTON
 MR. WILLIAM THOMAS BRITTON
 MR. OSCAR JEFFERSON BROADWATER
 MR. JERRY LEONARD BROCK
 MR. CARL N BROLLIER
 MR. JEFF BROLLIER
 MR. C. T. BROOKS
 MR. & MRS. J. C. BROOKS
 MR. JAMES EDWARD BROOKS
 MR. CLYDE E BROTHERS
 MISS ALICE MAE BROWN
 DR. BILLY JOE BROWN
 MR. CHARLES CLEBURN BROWN
 MS. DEBBY BROWN
 MR. & MRS. DONNY BROWN
 MR. DOUGLAS E BROWN
 MR. GILES LOREN BROWN
 MR. HENRY C. BROWN
 MISS KIMBERLY ERIN BROWN
 DR. LARRY MAX BROWN
 MISS LENE E BROWN
 MISS LONI GAYLE BROWN
 MR. & MRS. M. A. BROWN
 MR. MICHAEL C. BROWN
 MR. OATHER BROWN
 MR. PERCY NOEL BROWN
 MR. PHILIP ALAN BROWN
 MR. RICK BROWN
 DR. RICKY D. BROWN
 MR. ROBERT S BROWN
 MISS ROBIN BROWN
 MR. & MRS. SHERMAN E. BROWN
 MR. & MRS. TROY C. BROWN
 MISS VANESSA LEE BROWN
 MRS. DELMER C BROWNING
 MR. WILLIAM MICHAEL BROWNING
 MR. & MRS. EDGAR R. BRUCE
 MR. & MRS. GARY BRUCE
 MS. GERALDYNE C BRUCE
 BRUCE COURTESY CLUB
 MR. DAVID GAIL BRUNER
 MR. RANDALL BRUSSOV
 MR. BLAIR DANIEL BRYAN
 MR. CHARLES W. BRYAN
 MISS SUSAN BRYAN
 MR. ORIS SIM BRYANT
 MR. WILLIAM MORRIS BRYANT
 MR. BRADLEY A BUCHMAN
 MRS. ETHEL BUCY
 MR. ROLAND LAMAR BUFFINGTON
 MR. JAMES LYNN BUKOVATZ
 MRS. BILL BULLARD
 MR. BOBBY GERALD BULLARD
 MR. CHRIS RAYMOND BULLARD
 MISS KERRI LYN BULLARD
 MR. WILLIAM HAROLD BURCH
 MR. JAMES L BURKA
 MR. L CARLTON BURKE
 MR. ALLEN MCDADE BURKETT
 MR. HARRY D. BURKETT
 MISS MARTHA HARRIETTE BURKETT
 MRS. DAISY B. BURNETT
 MR. & MRS. BILL BURNLEY
 MR. & MRS. ROBERT A BURNS
 MR. WAYNE D BURRESS
 MRS. CLYDE N. BURT
 MISS MARIAN FRANCES BUSH
 MRS. TERRY BUSS
 MR. THOMAS ALLEN BUTERBAUGH
 MR. & MRS. BENJAMIN H BUTLER
 MR. & MRS. DAN L. BYNUM
 CABOT SPORTSWEAR
 MR. & MRS. DOUGLAS H CAFT
 MR. & MRS. DANIEL E CAIN
 MS. JANICE D. CAIN
 MR. ROBERT LEE CAISON

MR. ROY F. CALDON
 MR. O. P. CALDWELL
 MR. RODGER ALLEN CALLAHAN
 MR. JAMES R CALLAN
 MRS. AUDREY CAMPBELL
 MR. DAN G CAMPBELL
 MISS LINDA KATHRYN CAMPBELL
 MISS LOIS EDNA CAMPBELL
 MISS MONA BELLE CAMPBELL
 MR. & MRS. VERNON CAMPBELL
 MR. & MRS. JOHN F. CAMPOUNOVO
 MR. & MRS. JOHN F. CAMPOUNOVO
 MR. & MRS. JOHN A. CANERDAY
 MR. LEONARD EARL CANNON
 MR. PAUL ELVERETT CANTRELL
 MR. JOHN V CANTWELL
 CAPLENER INSURANCE
 MS. LOIS CARDEN
 MR. ROBERT T. CARDEN
 MR. JERRY CARLEW
 MR. STEVE CARMICHAEL
 MR. BENNY E. CARPENTER
 MS. SARAH L. CARPENTER
 MR. GLENN NATHAN CARR
 MR. GORDON CARRUTH
 MR. & MRS. DENNIS CARTER
 MR. JACK W. CASE
 MR. ALAN CASEY
 MR. GERALD WAYNE CASEY
 MR. PATRICK HENRY CASEY
 MS. IRENE CASH
 MR. DOUGLAS B. CASSETTY
 MR. PAUL A. CATHEY
 MISS CAROL CATO
 MRS. DELMA CATO
 MR. ANTHONY LAPE CATON
 MR. JAMES C. CAUDLE
 MR. WENDELL EUGENE CAVE
 CENTRAL ARK AMUSEMENT CO
 MRS. DONNA CHADICK
 MR. CLARENCE WILLIS CHAFFIN
 MR. JOHN CHAFFIN
 MRS. RALPH CHALENBURG
 MISS BETTY MARVOLENE CHAMBERS
 MR. & MRS. DAVID A CHAMBERS
 MR. WILLARD R. CHAMBERS
 MR. & MRS. JERRY L CHAMBLESS
 MRS. MARGUERITE CHANDLER
 MR. & MRS. STAFFORD CHANDLER
 MS. JAN CHAPMAN
 MR. LARRY LYNN CHAPMAN
 MR. WILLIS W. CHEATHAM

MR. & MRS. TERRY CLARK
 MR. WILLIAM J CLARK
 MR. & MRS. CARROL CLAY
 MR. JOHN HOWARD CLAYPOOL
 MR. NATHAN HENRY CLEEK
 MRS. CAROLYN S CLEMENTS
 MRS. WANDA CLEMENTS
 MR. DARREN M. CLEPPER
 MR. & MRS. ELTON CLEVELAND
 MR. EARL A CLEVINGER
 MRS. AVO CLICK
 MR. & MRS. DAVID R. CLINARD
 MR. GARY RAY CLINE
 MR. TIMOTHY JAMES CLONINGER
 MR. ROBERT L. COBB
 MRS. SHARON COBB
 MRS. GEORGE W. COBILL
 MRS. B.P. COCHRAN
 MR. MURRAY ROSS COCHRAN
 MR. PERKINS COCHRAN
 MR. ALLEN WADE COGGINS
 MRS. MAZEL COGGINS
 DR. JEFFREY O. COHEN
 MR. ROGER COKER
 MR. GORDON COLEBY
 MR. HARLIE DAVID COLE
 MR. PAUL RUSSELL COLE
 MRS. ROGER COLE
 MR. CHARLES HERBERT COLEMAN
 MR. CLIFTON COLEMAN
 MR. ORVILLE M. COLEMAN
 MR. TERRENCE M. COLEMAN
 MR. ALLAN BURL COLEY
 MR. & MRS. LAUDIS COLEY
 MR. LINDSEY COLEY
 MRS. HELEN COLGLAZIER
 MR. C. KEVIN COLLIER
 DR. DAVID LOYD COLLIER
 MR. JAMES KARL COLLIER
 MR. & MRS. GARY M. COLLINS
 MR. JERRY EARL COLLINS
 MR. ROGER LEE COLLINS
 MR. WALLACE WAYNE COLSON
 MR. ROGER THOMAS COLVIN
 MR. THOMAS LESLIE CONDOS
 MR. CHARLES CONLEY
 MR. DONALD R CONNELL
 MRS. HERMA F CONRAD
 MR. & MRS. CARL R COOK
 MR. & MRS. J. KELLY COOK
 MR. WEAVER BRUCE COOK
 MR. DAVID CHARLES COOKE

MR. ELVA CRABILL
 MR. JIM CRAFT
 MR. & MRS. RICHARD CRANE
 MR. CHARLES CRANFORD
 MR. & MRS. OLIVER CRANFORD
 MR. & MRS. THOMAS CRANFORD
 MR. & MRS. BOBBY CRAWFORD
 MRS. HAZEL CRAWFORD
 MR. DIRK WAYNE CREASON
 MR. HAROLD JONATHAN CREGOR
 MR. & MRS. VICTOR CRELIA
 MR. JIM CRISWELL
 MR. CHARLES T. CROFFORD
 MR. HERBERT CROSTHWAITE
 MR. T.E. CROTHERS
 MR. LEON CROUCH
 MR. STEVE CROW
 MR. & MRS. JOHN S. CRUMPLER
 MS. PAT CRUMPLER
 MR. ROBERT E. CULLINS
 MR. C. R. CULLUM
 MS. FAIRY CUNNINGHAM
 MRS. WILLIAM CURRY
 MR. WILLIAM B CURRY
 MR. J. RICK CURTIS
 MR. LARRY WELDON CURTIS
 MR. & MRS. PHILLIP CURTIS
 MR. RANDALL DEAN CURTIS
 MR. SCOTT R. CUSHMAN
 MR. DAVID SCOTT CUTLER
 MR. DON CYPERT
 MR. SHAWN ZEAL DAGGETT
 MR. JAMES C. DAHLBERG
 MR. LYNDALE WAYNE DALE
 MISS KIMBERLY RACHEL DAMPIER
 DR. JERRY LEROY DANIEL
 MR. JOHN SULLIVAN DANIEL
 MR. LEE AVERY DANIEL
 MR. HARRY D. DANIELS
 MR. JOE DANNER
 MISS PAULA KAY DANNER
 MR. WILLIE LEE DARDEN
 MR. KENNETH DARNELL
 MR. KENNETH LANDON DART
 MR. DON DASHER
 MISS MARTHA M. DAUGHETY
 MS. MARY VASS DAUGHTRY
 MR. LANNY D. DAUKSCH
 MR. DAVID W. DAVENPORT
 MR. IVY B. DAVENPORT
 MR. & MRS. SHANNON DAVIDSON
 MR. STEVEN WAYNE DAVIDSON

MR. ROBERT W. DEESE
 MISS JAIME LEIGH DEETER
 MS. DIANE DELK
 MR. & MRS. WINSTON DELL
 MR. WILLIAM E DELOACH
 MR. & MRS. R. A. DEMPSEY
 MR. & MRS. CHARLES DENNIS
 MRS. GLADYS DENTON
 MR. & MRS. J G DEWOODY
 MR. LEON DEXTER
 DIAMOND SHAMROCK CORP.
 MR. GEORGE DICKERSON
 MR. & MRS. RICKY DICKINSON
 MR. JOHN DICKSON
 DR. & MRS. DON P. DIFFINE
 MR. DAVID S. DILLARD
 MR. MARK LESLIE DILLARD
 MRS. SARAH A DILLEHAY
 MR. ROGER A DILLION
 MR. TERRY LEE DINTERMAN
 MR. ALGA LEE DITMORE
 MR. JOHN ALAN DIXON
 MR. DONALD L DOANE
 MR. LOWELL DONLEY
 MR. & MRS. CLAUDE DORSETT
 DR. L. GERVIS DOSS
 MR. LINDELL RAY DOTY
 MR. DOUGLAS W. DOUGHERTY
 MR. M. GLENN DOUGHERTY
 MR. MICHAEL E. DOUGHTY
 MR. & MRS. SAM DOUGLAS
 MRS. B. S. DOWNING
 MRS. BEULAH DRAKE
 DR. DERYL W. DRUM
 MRS. MAUDE DUDLEY
 MR. RUSSELL PAUL DUDREY
 MRS. MAX E. DUER
 MR. & MRS. NEAL DUKE
 DR. HAROLD DUNCAN
 MR. KEN DUNLAP
 DR. JOSEPH R. DUNN
 MS. MARY LOU DUNN
 MR. RICKY R. DUNN
 MR. HERSHEL L. DYER
 MR. JOHN C. C. DYER
 MR. & MRS. RICHARD EADS
 MR. RICHIE EADS
 MR. STEPHEN BRYAN EADS
 MR. GARY EAKER
 EARL SWENSSON ASSO. INC.
 MISS KIMBERLY KAY EARLE
 MR. ED EARSOM
 MR. DOYLE F. EARWOOD
 DR. JOHN HENRY EASON
 MISS MARY ALICE EASTERLING
 MISS ANN LEONE ECKERBERG
 MR. & MRS. JAMES T EDDINS
 MR. EARL J. EDDY
 MR. GARLAND EDDY
 MRS. GRACE EDDY
 DR. JOHN CHARLES EDLIN
 MRS. ANITA EDMONDSON
 MR. & MRS. B. JOE EDMONDSON
 MR. ARTHUR DAVID EDWARDS
 MR. DONALD EDWARDS
 MR. & MRS. EARL EDWARDS
 MR. EARL D EDWARDS
 MR. GARY LEE EDWARDS
 MR. JAMES H. EDWARDS
 MR. & MRS. JOHN EDWARDS
 MR. & MRS. R. D. EDWARDS
 MR. ROBERT C. EDWARDS
 MISS ROBYN LEIGH EDWARDS
 MR. THOMAS EDWARDS
 MR. TOM J. EDWARDS
 MR. C. PHILIP ELAM
 MS. THERESA M ELLERS
 MISS LINDA K ELLIOTT
 MR. KENNETH ELLIS
 MR. MATTHEW G. ELLIS
 MRS. PATRICIA G ELLIS
 MR. WILBUR ELLIS
 MR. DALE ALAN ELY
 MR. WADE CURTIS ELY
 MR. CARLIS P. EMMONS
 MR. WILLIAM ENGLAND
 MR. BILLY JAKE ENGLS
 MR. ELTON L. ENGLISH
 MISS TANYA SUE ENLOE
 MR. LYLE EUGENE ENSMINGER
 MS. EUNICE M ENZOR
 MR. JACK EPPERSON
 MR. ARTIE ERWIN
 MR. & MRS. JAMES C. ERWIN
 MR. & MRS. RANDAL ERWIN
 MR. JERRY BRUMMETT ESCUE
 MS. LEOTA K. EUBANK
 MR. & MRS. BILL EVANS
 MR. BRUCE WAYNE EVANS
 MRS. MAXINE EVANS
 MR. ROBERT LEE EVANS
 HARDING GRADUATE FACULTY & STAFF
 MR. BILL FAGALA
 MR. ARTHUR DOUGLAS FAIRLEY
 MR. & MRS. PAUL FARLEY
 MR. & MRS. LARRY FARMER
 MR. EDWARD PAUL FARRAR
 DR. HENRY CHEAIRS FARRAR
 MR. PAUL DENTON FARRAR
 MRS. MARY ELIZABETH FARRIS
 MRS. MAE FAULKNER
 MR. & MRS. JERRY FEAGIN



DEAF, DEAF WORLD — Billy Leavel, minister for the deaf at a church in Memphis, Tenn., teaches a few sign language terms to participants who would visit a restaurant, hospital, airport and hotel as a deaf person in It's a Deaf, Deaf World, sponsored by Harding's Speech and Hearing department.

BESSIE O. CHENAULT
 MR. & MRS. ROMMIE CHESHIER
 MR. J. D. CHESHIR
 MR. JAMES A. CHESTER
 MR. KENT LEE CHILDRESS
 MR. JAMES C. CHRISTIAN
 MISS TERI CHRISTIAN
 MR. & MRS. JOHN E CHRISTIANSEN
 MR. & MRS. CHARLES W CHRISTMAS
 MR. & MRS. F. A. CHRONISTER
 BROWNSVILLE CHURCH OF CHRIST
 MR. CHARLES D. CHURCHMAN
 MR. JAMES ANTHONY CLARDY
 MR. & MRS. A. M. CLARK
 MR. BEN CLARK
 MR. & MRS. CHARLES P. CLARK
 MR. DAVID LEVIS CLARK
 MR. FLOYD CLARK
 GAYLAND CLARK
 MR. JOSEPH E. CLARK
 MS. MADELINE C. CLARK
 DR. PAUL A. CLARK
 MR. ROBERT LEN CLARK
 MR. RONNIE JOE CLARK
 MRS. SALLY CLARK

MR. CHARLES EDWARD COOMBS
 MR. & MRS. JAMES R COOPER
 MR. ROBERT H. COPE
 MR. & MRS. DAVID C. COPELAND
 MRS. DELPHA M. COPELAND
 MR. JAY COPELAND
 MR. JOHN A. COPELAND
 MISS SARAH KATHRYN COPELAND
 MR. & MRS. WARREN COPELAND
 MR. FRANK CORNELL
 MRS. DONA CORNUTT
 MR. RICHARD L CORVIN
 MR. TIMOTHY L. COSTELLO
 MRS. OTIS COUCH
 MR. KEN P COURTRIGHT
 MR. & MRS. PRESTON M COWAN
 MR. WESLEY P. COWAN
 MR. WILLIAM COWAN
 MR. & MRS. JERRY COVELL
 MR. ROBERT E. COWLES
 DR. BILLY RAY COX
 MR. CHARLES EDWARD COX
 MR. DENNIS VARD COX
 MR. GERALD GLENN COX
 MR. JAMES FRANKLIN COX

MR. & MRS. ARLIE DAVIS
 MR. & MRS. C.M DAVIS
 MRS. FELIX DAVIS
 MR. FERRELL DAVIS
 MR. & MRS. GARY R. DAVIS
 MR. & MRS. HOWARD M. DAVIS
 MRS. JOHN B DAVIS
 MRS. JUANITA MELBA DAVIS
 MISS KAY DAVIS
 MRS. NANCY DAVIS
 MRS. NOBLE E DAVIS
 MRS. PEARL DAVIS
 MR. & MRS. RICKY A DAVIS
 MS. RUTH DAVIS
 MISS SHERRY LAMARR DAVIS
 MR. TIM L. DAVIS
 MR. VICTOR DAVIS
 MR. & MRS. VENDELL DAVIS
 MR. & MRS. WILLIAM E DAVIS
 MR. & MRS. V H DAVSON
 MISS LORI E. DEACON
 MR. DEAN
 MR. GUTHRIE DAVIS DEAN
 MR. J C DEAN
 MR. CARL SCOTT DECASPERS

MR. & MRS. MONTY RAY FEAGIN
 MR. & MRS. LEONARD FEAGINS
 DR. & MRS. NOEL FERGUSON
 MRS. MARGARET L. FERRILL
 MR. BOYD W. FIELD
 MR. JAMES FIELDER
 MR. RICHARD T. FIELDER
 MR. & MRS. CHARLES A. FIGLEY
 MR. LESLIE FINCH
 MR. DAVID VANCE FINDLEY
 MR. & MRS. ROBERT FISCUS
 MR. CLAUDE C. FISHER
 MR. ED FISHER
 MR. & MRS. EDWIN I. FISHER
 MR. KEVIN JOHN FISHER
 MRS. LEONA FISHER
 DR. DOWELL EDWARD FLATT
 MR. TERRY WAYNE FLEMING
 MR. JOHN CHARLES FLINT
 MR. J. D. FLIPPO
 MISS BETTY ANN FLOYD
 MR. FRED WILLIAM FOGG
 MR. WILLIAM HENRY FOLMER
 MR. CLIFTON FONDREN
 MR. JAMES DOUGLAS FONVILLE
 MR. LINDELL G. FORBES
 MISS LAMONDA A. FORD
 FORD MOTOR COMPANY FUND
 MR. LLOYD DAVID FORE
 MRS. RUBY O. FOREMAN
 DR. & MRS. JAMES L. FORGASON
 MR. DONALD FOSTER
 MR. FRANK FOSTER
 MR. & MRS. DON E. FOUTS
 MRS. FLORENCE FOUTS
 MR. & MRS. R. L. FOUTS
 MR. KENNETH H. FOWLER
 MISS MARY ANN FOWLER
 MR. RICHARD TILDEN FOWLER
 MISS ROSEMARIE ULEETA FOWLER
 MR. DAVID SEWELL FOWLKES
 MR. WHITMAN FOWLKES
 MR. & MRS. WILLIAM L. FOWLKES
 MRS. ALICE FOX
 MRS. CLARA L. FRANK
 MR. H. B. FRANK
 MR. ALLEN WAYNE FRAZIER
 MR. EDWIN P. FRAZIER
 MR. DANIEL L. FREDMAN
 MRS. HORACE FRENCH
 MR. GEORGE V. FRIEDRICH
 MRS. JEANNE FROELICH
 MR. ROBERT D. FRY
 MR. JAMES L. FRYER
 MR. TARO FUJISAWA
 MR. & MRS. LOVELL C. FULBRIGHT
 MR. HUGH FULLER
 MRS. MARKITA FULLER
 MRS. WILLIAM M. FULLER
 MR. DANNY L. FUQUA
 MR. MARC GALLENBEEK
 MR. JERRY DEWAYNE GALLMAN
 MR. JOE B. GALLOWAY
 MR. ROBERT GAMMILL
 MR. HENRY R. GANN
 MR. KENNETH LENEAR GANN
 MRS. JUANITA L. GANNON
 MR. DAVID GANTT
 MR. FRANK L. GARCIA
 MR. & MRS. DAVID GARDNER
 MR. GRADY B. GARDNER
 MR. HARDEN O. GARDNER
 MR. RANDALL MARK GARDNER
 MR. JIMMY RAY GARNER
 MISS LINDA MEBANE GARNER
 MR. MARVIN GARNER
 MR. PHILLIP V. GARNETT
 MR. JOE GAULT
 DR. & MRS. Z. N. GAUT
 MR. FRANCIS HAROLD GAY
 MR. & MRS. VERNON GEE
 MR. DAVID ERNEST GENDRON
 MR. TIM GENRY
 MR. JAMES HAROLD GENTRY
 MR. LARRY E. GENTRY
 MR. & MRS. NILBURN GENTRY
 MR. & MRS. STEPHEN THOMAS GENTRY
 MR. & MRS. THOMAS GENTRY
 MR. MALCOM F. GEORGE
 MR. ALLEN C. GIBBONS
 MR. JOHN R. GIBBONS
 DR. & MRS. WILLIAM M. GIBBS
 MR. GERALD D. GIBSON
 MR. HUGH HAL GIBSON
 MR. JOHNEY D. GIBSON
 MR. STAN GIBSON
 MR. WALTER LOUIS GILFILEN
 MR. RANDALL LEE GILL
 MR. J. F. GILLHAM
 DR. DAVID LEVIS GILLIAM
 MISS LINDA ANN GILLOOLY
 MR. JOSEPH MILTON GILPIN
 MRS. A. Z. GIPSON
 MR. JAMES D. GIRDLEY
 MR. RONALD P. GLASS
 MRS. WILLIAM T. GLASS
 MISS BARBARA SUE GLEASON
 DR. JERRY DON GLEASON
 MRS. ANN GLENN
 MR. & MRS. JOHN F. GLENN
 MR. HAROLD LYNN GLOSUP
 MRS. WOODROW GLOVER



DIRECTORS — Paul Gardner, special representative of the development office, accepts the gavel for AWH executive director from Jimmy Carr, assistant to the president who is resigning from the position.

MR. A. RONALD GOEMMER
 MR. DON GOIN
 MR. RANDALL GLENN GOIN
 MR. GEORGE GOLDMAN
 MR. JAMES A. GOLLEHER
 MR. ALBERT ANDERSON GONCE
 MR. CLARENCE E. GOOCH
 MR. & MRS. SHERMAN GOODE
 MR. & MRS. DUVAL GOODIN
 MR. & MRS. JOHN C. GOODIN
 MRS. GRANT GOODRICH
 MR. WILLIAM KEITH GOREE
 MR. JAY GORENFLO
 MRS. CHARLES GORMAN
 MRS. AUDA GRADY
 MR. DAVID LOGAN GRADY
 MR. ARTHUR P. GRABAM
 DR. & MRS. CHARLES E. GRAHAM
 MR. DONALD J. GRAHAM
 MR. RALPH GLENN GRAHAM
 GRANDMET USA INC
 MR. BRADLEY RAY GRATE
 MR. & MRS. HUGH GRAVES
 MR. & MRS. DAMAN GRAY
 DR. DON GREEN
 MISS JULIE GREEN
 MISS MARY KATHRYN GREEN
 MISS MYRNA JOYCE GREEN
 MR. RICHARD DALE GREEN
 MR. RICHARD F. GREEN
 MR. D. MACK GREENWAY
 MR. FERRELL RAY GRIFFIN
 MR. JOHN HENRY GRIFFIN
 MR. GERALD LEE GRIFFITH
 MR. & MRS. GRAHAM GRIFFITH
 MR. LARRY DAN GRIFFITH
 MR. MARK GRIFFITH
 MR. & MRS. JAMES V. GROGAN
 MR. CHARLES ROGERS GRUBBS
 MR. & MRS. THOMAS C. GUETHLE
 MR. ROBERT E. GUILLO
 MR. MAURICE GUNN
 MRS. CHARLINE GUNSELMAN
 MR. CHARLES RAYMOND GUNTER
 MS. EMILY GUNTER
 MR. ROBERT E. GUNTER
 DR. GEORGE P. GURGANUS
 MR. MICHAEL B. GURGANUS
 MR. JAMES RICHARD GURLEY
 MR. CLAUDE GUTHRIE
 MR. & MRS. HUBERT GUYOT
 MR. J. MARTIN GVIN
 MR. HUBERT N. HACKLER
 MISS OPAL JUANITA HADDOCK
 MR. JAMES HADEN
 MR. MILO R. HADWIN
 MR. RICHARD V. HAENDEL
 MR. STEPHEN HAHN
 MR. E. L. HAINES
 MR. & MRS. JIM-HALE
 MR. & MRS. LARRY K. HALE
 MR. & MRS. EUGENE HALEY
 MR. & MRS. RICHARD HALEY
 MR. & MRS. DON E. HALL
 MR. JIMMY HALL
 MR. JOHN HUGH HALL
 MS. KARYN HALL
 MR. TED C. HALL
 MISS CAROL RAY HAMILTON
 MR. & MRS. DAVID HAMILTON
 MR. COLEMAN HANLIN
 MR. KEVIN NEIL HAMMOND

DR. ROBERT L. HAMPTON
 MR. WILLIAM LARRY HAND
 MR. & MRS. GEORGE HANSON
 MR. & MRS. JAMES HANSON
 MR. DON HARDAWAY
 MR. & MRS. JIMMY HARDIN
 MR. MILLARD G. HARDIN
 HARDING UNIVERSITY AGENCY FUND
 MISS MARY LEE HARE
 MR. KEITH HARNESS
 MR. ARTHUR LEE HARPER
 MR. LAWRENCE R. HARPER
 MR. JAMES DAVID HARRALSON
 MR. & MRS. LARRY HARRELL
 MR. SAM R. HARRINGTON
 MS. CAROL L. HARRIS
 MR. CECIL RAY HARRIS
 MR. CLYDE C. HARRIS
 MR. & MRS. DOUG HARRIS
 MR. GERALD BARTLEY HARRIS
 MR. GLENN H. HARRIS
 MRS. PAUL HARRIS
 MR. RICHARD HARRIS
 MR. ROBERT ELBERT HARRIS
 MR. TRUDEL HARRIS
 MR. & MRS. MIKE HARRISON
 MRS. TERESA HARRISON
 MR. V. ROY HARSHAV
 MR. ALLWIN G. HART
 MISS CORINNE H. HART
 MR. & MRS. DEARL HART
 MS. DRUCILLE HART
 DR. PHILLIP WARREN HART
 MRS. HELEN HARWELL
 MR. ROBERT HASELOFF
 MISS ANN ETTA HASELWOOD
 MR. EUGENE JOSEPH HASS
 MR. & MRS. BILLY R. HASTINGS
 MR. & MRS. LLOYD HASTY
 MR. NORRIS GENE HATCHER
 MR. & MRS. KENNETH A. HAUCK
 MR. & MRS. JAMES E. HAUGHT
 DR. JAN MILTON HAUSMANN
 MR. VERNON LOUIS HAWKINS
 MR. AARON HAWKS
 MR. DAVID ROGER HAWLEY
 DR. ROGER V. HAWLEY
 MRS. ANNA MAE HAVTHORNE
 MRS. PAULINE HAYDEN
 MR. DOYNE HAYES
 MR. CHARLES L. HAYNES
 MR. JAMES MICHAEL HAYNES
 MR. PRESTON OAKS HAYNIE
 MR. & MRS. DUDLEY P. HAYS
 MR. DON BEALY
 MR. HARVEY LOUIS HEARN
 MR. & MRS. JAMES A. HEATH
 MR. JAMES LEVIS HEATH
 MRS. MARGUERITE HECK
 MR. ERIC D. HEETER
 MR. CARL O. HEFFINGTON
 MR. STEVEN HELP
 MR. CLINTON G. C. HELMUTH
 MR. ALLEN HENDERSON
 MR. BASEL HENDERSON
 MR. & MRS. C. E. HENDERSON
 MR. DAVID HENDERSON
 MR. DONALD HENDERSON
 MR. JACK R. HENDERSON
 MR. JOE HENDERSON
 MISS PRISCILLA L. HENDERSON

MR. G. E. HENDON
 MS. NONA HENDON
 MR. RAYMOND HENDRICKS
 MR. & MRS. CLARENCE E. HENNEMAN
 MRS. LYDA HENRY
 MR. CARLOS E. HERREN
 MR. DONALD HERRING
 MR. FERRELL HESTER
 DR. SAMUEL EDWARD HESTER
 MR. DONALD VADE HICKS
 MR. FREEMAN HICKS
 MISS CANDACE HICKSON
 MR. WILLIAM B. HIGBER
 MR. RONALD CURTIS HIGHFIELD
 MR. ALAN L. HILBURN
 MR. & MRS. LAWRENCE HILEY
 MR. RICHARD H. HILEY
 MR. CARL WAYNE HILL
 MISS LORI DENISE HILL
 MR. NEIL COLLIER HILL
 MS. REGGY LYNN HILLER
 MR. & MRS. J. G. HILLIS
 MR. & MRS. KEITH HILLIS
 MR. MARLIN DENNIS HILTON
 MR. RICHARD GALEN HILTON
 MR. JEFFERY ALAN HIMELICK
 MR. & MRS. HAROLD HINDS
 MR. JAMES OGAL HINERMAN
 MRS. W. E. HINKLE
 MR. & MRS. JOHN Q. HITE
 MR. JEFFREY DALE HOBBS
 DR. KENNETH LESTER HOBBS
 MR. & MRS. JOHN H. HODGE
 LILLIE M. HODGES
 MR. & MRS. SCOTT HODGES
 MR. & MRS. DEWAYNE HOGAN
 MR. & MRS. GREG HOGAN
 MISS LAURA HOGAN
 MISS JOY DENISE HOGGE
 MR. RAYMOND BUEL HOGINS
 MR. FREDERICK A. HOKE
 MISS DIANNE HOLCOMB
 MS. DOROTHY J. HOLDEN
 MR. RUSSELL R. HOLDEN
 MS. ANNIE SUE HOLDER
 MR. STEVEN ELDRIDGE HOLDER
 MRS. A. Z. HOLLAND
 DR. RODNEY VERNON HOLLAND
 MR. STEVE HOLLAND
 MRS. VIRGINIA HOLLAND
 MR. & MRS. DWAYNE HOLLEMAN
 DR. ROBERT V. HOLLOWAY
 MR. & MRS. ALVIN HOLMAN
 MR. DONAVAN EUGENE HOLMAN
 MR. & MRS. MICHAEL HOLT
 MR. & MRS. RAYMOND HOMER
 MR. JEFFERY JOHN HONEY
 MS. CRESSIE HOOD
 MR. STANLEY HOOD
 MR. BRIAN KEITH HOOKER
 MR. & MRS. JAMES E. HOOKER
 MR. ALTON THOMAS HOOTEN
 MR. & MRS. TED HOOTEN
 MRS. MILDRED HOOVER
 MR. MAURICE E. HOPKINS
 MRS. PAULINE HOPKINS
 MR. BOYD R. HOPPER
 MS. PHYLLIS GAIL HORSLEY
 MR. RUSSELL SCOTT HORTON
 MR. & MRS. MARTIN E. HOSFORD
 MR. LARRY HOUK
 MR. DAVID DEE HOUSE

MR. DONALD RAY HOUSE
 DR. & MRS. N. C. HOUSE
 MR. & MRS. J. R. HOWARD
 MR. DANIEL PATRICK HOVE
 MR. ALFRED STEVEN HOWELL
 MR. BAILEY E. HOWELL
 MR. BILLY FORREST HOWELL
 MR. & MRS. JOHN W. HOWELL
 MRS. IRMA G. HOWERTON
 MR. JOHNNY HUBACH
 MISS DEBRA ANN HUCKABEE
 MRS. THELMA HUCKABEE
 MR. ALLEN NANCE HUDGENS
 MR. EVERTT LEE HUFFARD
 MR. RICHARD LEE HUFFMAN
 MR. & MRS. JOHN HUFFSTICKLER
 MR. PHIL E. HUGHES
 MR. CLAYTON W. HUMPHREYS
 MISS CARLA JO HUNT
 MR. & MRS. DEAN HUNTER
 MR. & MRS. G. ROBIN HUNTER
 MR. GEORGE HUNTER
 MR. HUBERT HUNTER
 MR. DARRELL WAYNE HUTCHERSON
 MR. J. D. HUTSLER
 MR. ARNOLD HUYGHEBAERT
 MR. & MRS. CALVIN E. INGLE
 MRS. AGNES B. INGRAHAM
 MR. YOSHIO INOMATA
 MR. DAVID BRYAN ISENBERG
 MR. STEVE JACKS
 MR. C. W. JACKSON
 MR. CHRISTOPHER CARL JACKSON
 DR. DON LEE JACKSON
 MR. HAROLD E. JACKSON
 MR. HENRY GENE JACKSON
 MR. & MRS. IRVIN JACKSON
 MRS. LOUISE JACKSON
 MR. TROY M. JACKSON
 MR. MARK JACOBS
 MR. L. F. JAMES
 MR. MICHAEL LYNN JAMES
 MR. NELSON D. JAMES
 MRS. O. M. JAMIESON
 MRS. RUBY JARRARD
 MR. ALLAN T. JAVELLANA
 MR. DEWAYNE JENKINS
 MR. DENNIS DUANE JENKS
 MS. HETTIE JEWETT
 MISS ELIZABETH SHARON JOHNS
 MR. BENJAMIN CARL JOHNSON
 MR. CHARLES H. JOHNSON
 MRS. CHARLOTTE JOHNSON
 MR. & MRS. DALE JOHNSON
 MR. DONALD LEE JOHNSON
 MR. & MRS. HARRY T. JOHNSON
 MR. JOSEPH A. JOHNSON
 MS. NINA JOHNSON
 MRS. NORMA R. JOHNSON
 MRS. OPAL JOHNSON
 MR. ROBERT JOHNSON
 MR. & MRS. ROBERT V. JOHNSON
 MR. TIM JOHNSON
 MR. CECIL V. JOHNSTON
 MRS. MILDRED JOHNSTON
 MR. & MRS. ROBERT JOHNSTON
 MR. DICK G. JONAS
 MR. ALVIS JONES
 MR. FRANCIS P. JONES
 MR. GUY JONES
 MS. HELEN L. JONES
 MR. & MRS. JACK JONES
 MR. JAMES CRAIG JONES
 MR. JOE HERRELL JONES
 DR. JOHN P. JONES
 MR. LARRY V. JONES
 MR. & MRS. LOUIS B. JONES
 MRS. MARGARET A. JONES
 MRS. MILDRED M. JONES
 MR. & MRS. RALPH I. JONES
 MR. & MRS. ROBERT V. JONES
 MRS. RUTH ALICE JONES
 MR. & MRS. VERLON D. JONES
 MR. & MRS. VICTOR L. JORDAN
 MR. PETER V. JULIAN
 MR. PRATT JUNKIN
 MISS RUTH KALLENBACK
 MR. KAMMERER
 MISS RUBY NELL KARNES
 MR. & MRS. MAYNARD KARENENBROCK
 MR. & MRS. ELWOOD E. KECK
 MISS DEANIS MARIE KEE
 MISS JEANETTE KEE
 V. C. KEE
 MR. JON MARK KEITH
 MISS KARLA DODD KELL
 MR. DAVID A. KELLEY
 MR. DONALD E. KELLEY
 MR. DENNIS CLAYTON KELLY
 MR. ROBERT L. KEMP
 MR. & MRS. J. DUDLEY KEMPER
 MR. RODNEY DENZIL KENDRICK
 MR. A. HAROLD KENNAMER
 MR. DEAN KENNEDY
 MR. & MRS. BOHER KENNON
 MRS. DAVID KENSER
 MRS. CHRISTINA KERCHVILLE
 MR. CLIFTON E. KEY
 MR. & MRS. LARRY KEY
 DR. MICHAEL DALE KIEFFNER
 MR. DAVID RANDALL KIHHL
 DR. MICHAEL DEWITT KIHHL

MR. & MRS. LARRY E KILLEBREW
MRS. NAOMI KILLEBREW
MR. & MRS. CARLOS KILLINGSWORTH
MR. LARRY RAY KILPATRICK
JOHN H. KIM
MRS. CUMI B. KING
MR. HOLLY RAY KING
MR. MICHAEL GENE KING
MR. & MRS. PORTER KING
MISS SHARON KING
MR. WALTER D. KING
CHILD OF THINE CIRCLE KINGS
DAUGHTERS AND SONS INC
MR. J. C. KINGSLEY
MR. KENNETH KEITH KINNEAR
MR. & MRS. STANTON D. KIRK
MRS. W. C. KIRK
MRS. GERALDINE KISSIRE
MR. TERRY KITCHENS
MR. PAUL EUGENE KITZMILLER
MR. & MRS. LARRY KLAIS
MR. & MRS. KENNETH H. KLEIN
MR. RICHARD T. KNADLE
MR. GEORGE D. KNEPPER
MR. RAYBURN LEO KNIGHT
MRS. ROY C. KNIGHT
MR. & MRS. KEITH KREH
MR. & MRS. VAN E. KREH
MR. RICHARD ALLEN KRUSE
MR. ROBERT M. KRUSE
MR. TOMMY H. LACKEY
MR. KENNETH F. LACY
MR. & MRS. RAYMOND LACY
MR. ROBERT ALLEN LACY
MR. WILLIAM EDGAR LAIRD
MR. WILLIAM HARVEY LAMB
MR. VIRGIL RANDOLPH LAMBETH
MR. J. B. LANCASTER
MRS. VONDA LEE LANCASTER
MISS CAROL LANDERFELT
MR. DOELAS RANDY LANDES
MRS. EDYTHE LANE
MR. JAMES T. LANE
MR. CARL LANGSTON
MR. DOUG LANKFORD
MR. JAMES CHESTER LANKFORD
MR. CHARLES E. LANSDOWN
MR. & MRS. DALLAS M. LARKINS
DR. DALE R. LARSEN
MR. & MRS. JAMES R. LATIMORE
DR. & MRS. H. G. LAVELLE
MR. D. C. LAWRENCE
MR. & MRS. HERMAN LAWRENCE
MR. DAVID LAWS
MR. & MRS. BILLY JOE LAWSON
MR. JOHN KEITH LAWSON
MR. KIM LAWSON
MR. G. H. LAWTON
MR. DEAN L. LAWYER
MR. MARION DOUGLAS LAWYER
MR. VERNON C. LAWYER
MR. J. F. LAYTON
MR. JAMES W. LAYTON
MR. WILLIAM J. LEACH
MR. PAUL LEARNED
MR. STEVEN ANDREW LEATH
MR. HARRY LEHMAN
MR. & MRS. W. W. LELAND
MISS TANNA JO LENTZ
MR. HOWARD L. LEONARD
MISS INA LEONARD
MR. & MRS. JAMES F. LERCHER
MR. JAMES LESLIE
MISS JANICE KAY LESTER
MR. MICHAEL LESTER
MR. SOLOMON LEUNG
MR. TIT FEI LEUNG
MR. & MRS. JAMES R. LEVINS
MR. CLAUDE T. LEWIS
MR. JOEL FRANCIS LEWIS
MR. LEROY CARLISLE LEWIS
LIBBEY-OWENS-FORD CO.
MR. JOHN D. LIDDELL
MR. & MRS. J. T. LILES
MR. DAVID ALAN LILLY
MR. MICHAEL CLARK LINCOLN
MR. & MRS. HAMPTON LISLE
MS. GAILA D. LITTLE
MR. JAMES LITTLE
MR. LOYD H. LITTLE
MRS. OLIVE V. LITTY
MR. HOMER A. LLOYD
MRS. WINNIE B. LOE
MR. JEFFREY LOREN LONG
MR. RONNEY LOONEY
MISS CHRISTINE MARY LOPEZ
MR. JIMMY DWANE LOVE
MR. & MRS. CHARLES LOVELACE
MR. VERNON E. LOWE
MISS HELEN C. LOWRANCE
MR. RICHARD O. LOWREY
MR. & MRS. CHARLES R. LUFFMAN
DR. JOE MAC LYNN
MISS PAULA LYNN
MR. DEAN LYONS
MR. MICHAEL PETER LYONS
MR. ROGER KENNETH MAACH
MR. VAN MABRY
MR. GORDON D. MACCALLA
MS. JESSIE L. MACDOUGALL
MR. ROGER MACKENZIE
MISS L. JANE MACKEY

MR. WILLIAM W. MACKEY
MR. DANNY DEAN MADDOX
MR. THOMAS ALLEN MADDOX
MR. & MRS. KENNETH MAERAN
MR. & MRS. JAKE MAGNESS
MR. BARRY PAUL MAKUCH
MR. JAMES PAUL MALLATT
MR. & MRS. JOSEPH C. MALONE
MR. H. ANTHONY MAMMARELLI
MRS. ALICE MANKIN
MRS. FLOYD MANNING
MR. RALPH ERNEST MANSSELL
MR. CLINE L. MANSUR
MRS. HAZEL MARLIN
MR. ALAN MARTIN
MR. ANTHONY LEE MARTIN
MR. BILLY RAY MARTIN
MR. & MRS. EDWIN R. MARTIN
MR. EMMETTE LEE MARTIN
MR. & MRS. GENE MARTIN
MR. JAMES T. MARTIN
MR. & MRS. LEONARD B. MARTIN
MR. MICHAEL LARRY MARTIN
MR. STEPHEN T. MARTIN
MISS TAMMY DENISE MARTIN
MR. THOMAS ROY MARTIN
MR. W. E. MARTIN
MR. & MRS. DONALD MASHBURN
MR. & MRS. S. R. MASHBURN
MRS. ALBERT S. MASON
MR. & MRS. GRADY MASON
MR. MICHAEL LEE MASON
MR. CARL PAUL MATHENY
MR. JOHNNY C. MATLOCK
MR. JACK ARTHUR MATTERN
MR. & MRS. ROBERT EARL MAX
MR. EDWARD L. MAXWELL
MR. JAMES DELANO MAXWELL
MR. & MRS. ERNIE C. MAY
MR. NOEL H. MAYFIELD
MR. ROBERT BRIAN MAYHALL
MR. CLEDIE WALLICE MAYS
MRS. JUANITA MCADAMS
MR. JAMES E. MCAFTRY
MR. ORAN DALE MCANULTY
MR. MICHAEL MCCAGE
MR. EVERETT LEE MCCAIN
MR. H. B. MCCARROL
MR. & MRS. LUTHER MCCARTNEY
MR. GARY NEAL MCCLANAHAN
MR. RALPH M. MCCLUGGAGE
MR. ROBERT CRAIG MCCLUNG
MR. JERRY DALE MCCORKLE
MR. & MRS. CLYDE MCCULLARS
MR. & MRS. ROBERT MCCULLOCH
MR. JERRY E. MCCULLOUGH
DR. HENRY A. MCDANIEL
MR. KENNY MCDANIEL
MR. D. R. MCDUGAL
MR. L. REESE MCDUGALD
MR. & MRS. OSCAR G. MCDUGALD
MR. JAMES TIMOTHY MCELROY
MR. RICHARD LEE MCEUEN
MR. RICHARD W. MCEUEN
MR. MICHAEL D. MCGAHA
MR. DAVID DANIEL MCGAUGHY
MISS CHARLOTTE ELAINE MCGEE
MRS. WILMA MCGLAUGHLIN
MR. DOYLE MCGUIRE
MR. JOHNNIE FORREST MCGUIRE
MR. STANLEY D. MCKEEVER
MR. CHRIS ALAN MCKINNEY
MR. JEFFREY ALLEN MCLAIN
MISS KIM MCLARTY
MRS. OLA MCCLAUGHLIN
MR. & MRS. JAMES M. MCLEOD
MISS MELANIE SUSAN MCMILLEN
MR. F. D. MCNUITT
MR. JOHN ALLEN MCPHERSON
MR. JOHNNY DALE MCQUAIN
MR. JOE E. MCREYNOLDS
MR. BILL R. MCSPADDEN
MR. & MRS. MICKEY MCSPADDEN
MR. & MRS. DEAN MCWILLIAMS
MR. & MRS. J. C. MEACHAM
MR. & MRS. RAY MEADOR
MISS DOROTHY EVELYN MEDDERS
MR. KEITH GREGORY MEDFORD
MR. ALBERT MEREDITH
MR. DONALD L. MEREDITH
MR. DENNIS R. MERRITT
MR. J. D. MERRITT
METROPOLITAN LIFE FDN
DR. ED MIEDEMA
MR. & MRS. ROBERT H. MILEY
MR. WILLIAM A. MILLARD
MR. AUBREY EARL MILLER
MR. CHARLES N. MILLER
MR. CRAIG MILLER
MRS. DENISE MILLER
DR. DON C. MILLER
MR. DONALD FERRELL MILLER
MR. JAMES BERNIE MILLER
MR. JERRY WAYNE MILLER
MR. JIMMIE MILLER
MISS LISA JILL MILLER
DR. HABREY L. MILLER
MR. & MRS. MARK MILLER
MR. RALPH MILLER
MR. RICHARD H. MILLER
MR. SAMUEL H. MILLER
MR. STEAVEN E. MILLER

MR. & MRS. STEVE MILLER
MR. THOMAS AVON MILLER
MRS. VERNA B. MILLER
MR. RONALD ERIC MILLIGAN
MR. CARL MILLS
MR. KENNETH EUGENE MILLS
MR. LEWIS BRYANT MILLS
MR. & MRS. WEAVER P. MILLS
MR. ROBERT REA MILLSPAUGH
MR. BOBBY MITCHELL
MR. & MRS. CARL G. MITCHELL
MR. DENNIS MITCHELL
MR. & MRS. HOWARD MITCHELL
MR. & MRS. J. D. MITCHELL
MR. JAMES S. MITCHELL
MR. JERRY WAYNE MITCHELL
DR. R. K. MITCHELL
MITRE CORPORATION
MR. GARY GLEN MIZE
MR. WENDELL MOCK
MR. MIKE MONROE
MONSANTO
ALBERTA G. MONTGOMERY
MR. & MRS. HOMER R. MONTGOMERY
MR. & MRS. RANDALL MONTGOMERY
MR. & MRS. SCOTT MONTGOMERY
MR. & MRS. THOMAS M. MONTGOMERY
MR. & MRS. WILLIAM S. MONTGOMERY
MR. JAMES T. MOON
MRS. BETTY MOORE
MISS CAROLYN MOORE
MR. & MRS. DON MOORE
MR. & MRS. IRA E. MOORE
MR. J. D. MOORE
MR. ROBERT L. MOORE MOORE
MR. RONALD GENE MOORE
MR. RONALD SCOTT MOORE
MR. & MRS. THOMAS T. MOORE
MOORE FOREST PRODUCTS
MR. & MRS. DAN S. MORGAN
MRS. JUANITA MORGAN
MR. WAYNE M. MORGAN
MR. X. WILLIAM MORGAN
MR. BARRY LYNN MORMAN
MRS. BARBARA MORRIS
MR. & MRS. BOBBY J. MORRIS
MR. & MRS. CARL H. MORRIS
DAVID MORRIS
MR. DAVID WAYNE MORRIS
MR. JAMES KELLY MORRIS
MR. RUBEN I. MORRIS
MR. & MRS. DARRELL MORRISON
MR. CURTIS WAYNE MORROW
MR. & MRS. JAMES M. MORROW
MR. JAMES T. MORROW
MISS LINDA GAIL MORROW
MR. EDWARD JOE MOSBY
MR. EDWARD L. MOSBY
MR. CARL LOWERY MOSS
MR. CARL MICHAEL MOSS
MR. & MRS. PAUL H. MOTHERAL
MRS. NEILLY W. MOTT
MR. & MRS. R. T. MOUDY
MR. WILLIAM H. MOULTON
MISS LU ANN MOXLEY
MR. MICHAEL MULLEN
MISS BILLYE CORINNE MURPHY
MRS. CAROLYN D. MURPHY
MR. JAMES OAKLEY MURPHY
DR. W. MITCHELL MURPHY
MR. WILLIAM MURPHY
MR. MATTHEW THOMAS MURRAY
MR. MICHAEL HOWARD MURRIE
MR. ANDY MUSGRAVE
MR. H. L. MYERS
MISS JOENE M. MYERS
MR. LARRY STEVE MYERS
MR. M. L. MYERS
MR. & MRS. THOMAS R. NANCE
MR. BARRY ALAN NAPIER
MR. & MRS. GARTH NASH
MR. JAMES JAY NASH
MISS BARBARA GAIL NAYLOR
MR. & MRS. ROBERT G. NEAL
MR. JACK NEBLETT
MR. ROBERT GREEN NEELY
DR. KENNETH VERN NELLER
MR. DONALD ROBERT NELSON
MR. PETER ALLAN NELSON
DR. RUSH E. NETTerville
MISS MARY CATHERINE NEWBERRY
MR. PAUL NEWBERRY
MISS SHIRLEY SUE NEWBERRY
DR. DAVID ROBERT NEWELL
MISS SHARON A. NEWELL
MR. JOE D. NEWMAN
MR. WILBERT JACKSON NEWTON
MRS. HAZEL NICHOLAS
MR. & MRS. BROOKS O. NICHOLS
MS. JESSIE NICHOLS
MS. ROSE B. NICHOLS
MR. DOUGLAS E. NICKERSON
MR. J. L. NISBETT
MR. & MRS. C. D. NISSEN
MISS CECILE NIX
MS. TERESA NIXON
MR. D. H. NOKES
MR. WILLIAM NONNENMACHER
MR. BRUCE ROBERT NORMAN
MR. & MRS. DAN NORMAN
MR. & MRS. ROBERT NORMAN
NORTH AMERICAN PHILIPS CORP.

MR. JAMES S. NUGENT
DR. KENNETH WILKEY O'NEAL
MRS. SUE O'NEAL
MR. JOHNNY OAKES
MR. THOMAS W. OBRECHT
MR. RICHARD OCKENHOUSE
MR. MARK J. OGDEN
MR. MICHAEL JOHN OKEEFE
MR. GLENN C. OLBRICHT
MR. LARRY REEDER OLDDHAM
MR. & MRS. ORVIS K. OLIVER
MR. JACK L. ORR
MR. & MRS. WILSON C. ORR
MR. ELBERT ORSBORN
MR. & MRS. GARY OSBORNE
MR. ART OSTRANDER
MR. & MRS. PAUL OVERSTREET
MRS. JOANN OWEN
MRS. GLADYS OWENS
MR. MARION D. OWENS
MR. & MRS. ALEX OZ
MR. DALE MARTEL PACE
MISS NANCY GAY PACE
MR. ROLLAND PACK
DR. RICHARD EARL PAINE
MISS SALLY COBB PAINE
MR. & MRS. EDWARD L. PALMER
MR. JERRY ODELL PALMER
MR. & MRS. Q. D. PARISH
MR. CURTIS LYNN PARKER
MR. HAROLD H. PARKER
MR. RUSSELL E. PARKER
MR. STEPHEN P. PARKER
MR. WILEY POST PARKER
DR. MICHAEL CRAIG PARKEY
MR. & MRS. ROY R. PARKS
DR. MALCOLM ELDON PARSLEY
MR. DARCE A. PASCHALL
MR. & MRS. DOYLE PASLEY
MR. RUSSELL W. PASSAFIUME
MR. JIM PATCHELL
MISS JANICE LEANNE PATE
MR. & MRS. DONALD R. PATTERSON
MR. F. EUGENE PATTERSON
MR. ROBERT EARL PATTERSON
MR. & MRS. J. ARTHUR PAYNE
MR. JEFFREY FORD PAYNE
MR. RONNIE DIXON PEACOCK
MR. & MRS. CHARLES L. PEARSON
MRS. LENA RUTH PEARSON
MR. & MRS. RICHARD PECTOL
MISS BETTY LEA PEEBLES
DR. DAVID MCQUIDDY PEEBLES
MR. & MRS. JIM PENIX
J. C. PENNEY FOUNDATION INC.
MR. ROY PENNINGTON
MRS. LECTIA PENROD
MRS. BRENDA LEE PERCIFUL
MR. & MRS. O. W. PERDUE
MS. PARRIE P. PERDUE
MISS RACHEL RENE PERDUE
MR. JERRY PERKINS
MISS RITA PERKINS
MRS. SUE PERRIEN
MR. EMERY PERRY
MR. JON LAWRENCE PERRY
MISS DOROTHY JANE PETERS
MR. ALAN RICHARD PETERSON
MISS GAIL MARIE PETERSON
MR. JOHN R. PETREE
MR. FRANKLIN DEWAYNE PETTIE
MR. GEORGE PETTIGREW
MRS. LOUDINE PETWAY
MISS LISA LEIGH PHELPS
MR. ERNEST A. PHILLIPS
DR. THOMAS J. PHILLIPS
MR. TIMOTHY WAYNE PHILLIPS
MR. & MRS. WILLIAM B. PHILLIPS
MR. WEBB PICKARD
MRS. KEITH PICKENS
MR. FRED PICKER
MR. HENRY E. PIERCE
MR. & MRS. ALBERT W. PILKINGTON
DR. HEINDRICK R. PINCZUK
MR. HAROLD W. PINKSTON
MR. CHARLES GARY PITTMAN
MR. & MRS. RICHARD S. PLANT
MR. ROBERT PLATT
MR. GERALD DWIGHT PLEMONS
MR. WILLIAM PLUMMER
MR. WAYNE PLYLAR
MR. & MRS. RICHARD W. POE
MR. & MRS. GLENN E. POLLARD
MR. & MRS. RUSSELL PONTREE
MR. & MRS. AMOS PONDER
MR. & MRS. EARL PONDER
MR. KEVIN LYNN POPE
MR. & MRS. LEALON PORTER
MR. & MRS. RICHARD L. PORTER
DR. T. COY PORTER
MR. & MRS. V. B. PORTER
MR. ALAN L. POTEET
MISS MARY ELLEN POTEETE
MR. PHILIP ROGER POTTER
MR. AUBREY DWAIN POWELL
MR. CHARLES LANE POWELL
MR. RICHARD O'BRYAN POWELL
MR. LEO H. POWERS
MR. RICK LYNN PRATT
MR. JAMES L. PRESLEY
MR. DARRELL ROBERT PRICE

MR. JEFFREY CARL PRICE
MRS. ETHEL PRIEST
MS. DONNA D. PRINCE
MR. & MRS. ROBERT W. PRINCE
MRS. BERTHA PRITCHARD
DR. WILLIAM H. PROCTOR
PATTIE L. PRUITT
MR. & MRS. T. L. PRUITT
MISS BEVERLY JO PRYOR
MR. HENRY G. PRYOR
MISS LORI LOU PRYOR
MR. MARK STEPHEN PUGH
MRS. R. J. PULLEY
MR. & MRS. JOHN T. PURCELLI
MR. A. F. PUSKA
MR. JOHN D. PUTNAM
MS. JOYCE QUATTLEBAUM
MR. BOB RADEMAKER
MR. SCOTT S. RAGSDALE
MR. TIMOTHY J. RAIBLEY
MR. WILLIAM JAMES RAMPTON
MR. JOHN BOYD RAMSEY
DR. RICHARD DAVID RAMSEY
MR. ROY D. RAMSEY
MR. & MRS. STEVE RANDALL
MR. KENNETH L. RANDOLPH
MR. FRANK E. RANKIN
MRS. ELIZABETH RANSOM
MISS ROBYN K. RANSOM
MR. KEVIN DEAN RAYNER
MR. LARRY JOE REAGAN
MR. DAVID B. RECTOR
MR. CARSON REED
MR. GEORGE A. REED
MISS TERESA A. REEH
MR. ROBERT H. REELY
MR. JOHN DOUGLAS REESE
DR. RONALD EDWARD REEVE
MR. CRAIG R. REEVES
MISS BRENDA SUE REICHENEKER
MR. GEORGE GARLAND REID
MR. LARRY NEWELL RENFROE
MR. DAVID ERNEST REVES
GLORIA REYNOLDS
MR. & MRS. JIMMY R. REYNOLDS
MR. KEVIN R. REYNOLDS
DR. LESLIE GENE REYNOLDS
MR. & MRS. T. G. REYNOLDS
MR. THOMAS MICHAEL REYNOLDS
MR. & MRS. A. J. RHODES
MR. HUGH HARVEY RHODES
MRS. JESS L. RHODES
MR. KEITH GREGSON RHODES
MRS. ADELL RICE
MR. CHARLES RICHARD RICE
MR. J. GUILFORD RICE
LARRY RICE
MS. MACIE LEE RICE
MR. ROGER LEE RICE
MR. WOODROW RICE
MS. EDNA RICHARDSON
DR. MORGAN A. RICHARDSON
MR. PAUL WAYNE RICHARDSON
MR. MONTY LESTER RICHESIN
MISS PATRICIA ANN RICHEY
MR. RANDALL LAVERN RICHEY
MR. VAN ALLEN RICKARD
MR. MARVIN CHARLES RICKETT
MR. DERREL RIDINGS
MR. FLOYD WALLACE RIFFLE
MRS. ALICE RIGGLE
MISS ROY RILEY
MR. & MRS. FLOYD D. RINE
MR. & MRS. TIMOTHY RINE
MRS. KATHRYN RITCHIE
MR. KEITH WELDON ROACH
MR. & MRS. CHARLES M. ROBERSON
MR. & MRS. LARRY ROBERSON
MS. ORA MAE ROBERSON
MR. & MRS. ROBBIE ROBERSON
MR. & MRS. ROLAND ROBERSON
MR. & MRS. STEVE ROBERSON
MR. CLYDE LARRY ROBERTS
MR. J. DALLAS ROBERTS
MR. THOMAS KEITH ROBERTS
MR. CARROL ROBERTSON
MRS. DONNA L. ROBERTSON
MR. & MRS. W. L. ROBERTSON
MR. & MRS. BOBBY ROBINSON
MR. DANNY RAY ROBINSON
MR. GROVER C. ROBINSON
MISS PATRICIA ROBINSON
MRS. WILNA ROBINSON
MR. JOHN WESLEY ROCKHOLD
MR. EDWARD W. ROCKWELL
MR. & MRS. CARL A. RODGERS
MR. & MRS. ALAN E. ROGERS
MR. BRENT W. ROGERS
MISS CAROLYN SUE ROGERS
MR. GEORGE H. ROGERS
MRS. MAXINE E. ROGERS
MR. RONALD KEITH ROGERS
MR. TOM R. ROGERS
MR. JACKIE SHANNON ROLAND
MR. & MRS. STEPHEN ROLL
MISS SHEILA ANITA ROFINE
MR. & MRS. LEE K. RORIE
MR. JOHN ROSE
MR. MALCOLM F. ROSE
MS. MARY ROSE
MR. RON G. ROSE
MR. BARRY JAMES ROSIE

MR. MARK STEPHEN ROSSIO
 MR. BOBBY DEAN ROTHFUS
 MR. EDMUND J. ROTHWELL
 MR. ROBERT GENE ROUSE
 MR. GEORGE BARNES ROWLETT
 MR. &MRS. CHARLES B. RUGGLES
 MR. JAMES RUMFIELD
 MR. JOE RUMPH
 MRS. EVELYN RUNSICK
 MR. CHESTER GAIL RUSSELL
 MR. CLARENCE RICHARD RUSSELL
 MR. NATHAN RUSSELL
 MRS. REBA RUSSELL
 MR. &MRS. NAOROOZ RUSTAM
 MR. CLINTON HOMER RUTHERFORD
 MR. &MRS. WILLIAM W. RYAN
 MS. ALBERTINE SAFLEY
 MR. DAVID EARL SAIN
 MR. M. RICKY SAMMONS
 MR. JAMES MALCOLM SAMPSON
 MR. KEN SAMUEL
 MR. &MRS. HOWARD L. SANDERS
 MR. WILLIAM RICHARD SANDERS
 MR. &MRS. JOHN SANDERSON
 MR. LEON B. SANDERSON
 MR. W. L. SANDLIN
 MR. JOHN M. SANSON
 MR. ALAN D SANSTRA
 MR. &MRS. NICHOLAS R SAPIO
 MR. &MRS. ROBERT SAUBER
 MR. LARRY E. SAWYER
 MR. STANLEY EDGAR SAYERS
 JAMES M SCATES
 MR. FRED H SCHAFER
 MR. &MRS. JOHNNY SCHALES
 MR. RUDY SCHELLEKENS
 MISS PAM SCHENKEL
 SCHERING- PLOUGH
 MR. ALAN L. SCHLAAK
 MR. &MRS. DAVID SCHMIDT
 MR. STEVEN RUSSELL SCHMITZ
 MR. ELDON R. SCHNAKENBERG
 MR. CHESTER SCHNEIDER
 MS. CARMEN SCHWANHOLT
 MR. HERNDON S. SCOBAY
 MR. &MRS. JAMES R SCOGGIN
 MS. BETH C SCOTT
 MR. DONALD E SCOTT
 MISS SHARON ROSE SCOTT
 MR. RONALD M SEAL
 MR. FRANK D SEALY
 MRS. AUDREY SEIBERT
 MR. GARY STEVEN SELBY
 MR. GARY SELF
 MR. JOSEPH SELF
 MR. LESLIE O. SELF
 MR. LEROY SELLERS
 DR. DONALD RAY SELVIDGE
 MR. &MRS. H. HERBERT SENNETT
 MR. JAMES SETLIFF
 MR. &MRS. JOHN SEWELL
 MR. ROBERT E SHACKELFORD
 MR. DARYL THOMAS SHANER
 MR. &MRS. GEORGE W. SHANKLE
 MRS. NEIL SHANNON
 MR. &MRS. C. E. SHARP
 MR. DOUGLAS E. SHAY
 MR. LARRY ARNOLD SHAY
 MR. &MRS. BURTON SHEARIN
 MR. &MRS. MICHAEL T SHEARIN
 MR. PATRICK T. SHELBORNE
 MR. SKYLER SHELDON
 MR. TODD L. SHELDON
 MR. JAMES GLENN SHELTON
 MR. &MRS. UPTON L SHELTON
 MR. ROGER ALLEN SHENFELD
 MR. FRANK D SHEPHERD
 MR. &MRS. BARTON W SHERWOOD
 MR. RONALD J. SHIELDS
 MRS. RAYMOND SHILLCUTT
 MRS. LAVON SHIPP
 MR. RICHARD JAMES SHIRK
 MR. &MRS. W R SHOPE
 MR. LAVAN SHOPTAW
 MR. &MRS. JOHN SHORES
 MR. &MRS. SAMMY L SHORT
 MR. VERNON SHUFFETT
 MR. ROGER DALE SHUFFIELD
 MR. &MRS. ALLEN R. SIDDALL
 MR. MARION PATRICK SIDES
 MR. KENT D SIEBOLD
 MRS. COY SILER
 MR. JAMES HARROLD SIMMONS
 MR. SCOTT BRADLEY SIMONDS
 DR. T. EMERSON SIMPKINS
 MR. DALE WILSON SIMPSON
 MR. DAVID LYNN SIMPSON
 MR. MICHAEL S. SIMPSON
 MR. B VANCE SIMS
 MR. LAWRENCE W. SIVIA
 MR. &MRS. EVERETT SIX
 MR. WOODY LEON SIZEMORE
 MRS. JOY SLAYTON
 MR. ALVIN SLITER
 MR. STANTON J. SMALL
 MR. O'NEAL SMELSER
 MR. &MRS. ALFORD E SMITH
 MISS CAROLYN JOY SMITH
 MR. &MRS. CECIL L SMITH
 MR. CHARLES DWIGHT SMITH
 MR. DON RICHARD SMITH
 MRS. DOROTHY SMITH

MR. EDWIN SMITH
 DR. EMMETT FLOYD SMITH
 MR. FLOYD L. SMITH
 MR. GRANT SMITH
 MR. &MRS. HAROLD A SMITH
 MR. HUBERT SMITH
 MR. &MRS. HUBIE SMITH
 MR. &MRS. J PHILLIP SMITH
 MR. JACKIE G. SMITH
 MR. &MRS. LYNN SMITH
 MRS. MARGARET O. SMITH
 MISS NANCY ELAINE SMITH
 MS. PATSY C. SMITH
 MR. &MRS. PAUL D. SMITH
 MRS. PAUL GENTRY SMITH
 MR. PAUL LYNN SMITH
 MRS. ROBERT C. SMITH
 MR. ROBERT MARTIN SMITH
 MRS. RUBY LEE SMITH
 MR. STANLEY J SMITH
 MR. STEPHEN PAUL SMITH
 MR. STEVEN LEE SMITH
 MR. STEVEN MICHAEL SMITH
 MR. TERRY S SMITH
 MR. THOMAS DOUGLAS SMITH
 MRS. CARRIE SNELLING
 MR. DENNIS CRAIG SNIDER
 MR. &MRS. ALLAN R SNOOK
 MR. DONALD SOHM
 MR. &MRS. BOBBY V SOLES
 MRS. O. G. SORY
 MR. MARTY SPEARS
 MRS. JANE SPEERSCHNEIDER
 MR. &MRS. JOHNNY SPENCE
 MR. DANIEL CONRAD SPENCER
 MRS. ROSALYN SPENCER
 MR. FRANCISCUS C SPETTER
 MR. &MRS. ROBERT A. SPIKER
 MR. DAVID W. SPILLMAN
 MRS. NOVA MAY SPRINGER

MR. &MRS. MARK STEEDLY
 MR. &MRS. HARRY E STEELE
 MR. &MRS. STEVEN R. STEMLER
 MR. BENNY L. STEPHENS
 MR. JOE S. STEPHENS
 MR. ELDRED NICKLIS STEVENS
 MR. DANNY DAVID STEWART
 MRS. FRANCES STEWART
 MR. RICKEY STEWART
 MR. &MRS. GARY STIEK
 DR. &MRS. J. L. STINNETT
 MR. JOHN MARK STINNETT
 MR. THOMAS D. STISHER
 MR. &MRS. DENNIS W STONEMAN
 MR. LEONARD W. STONEMAN
 MR. RICHARD VINCENT STOREY
 MR. MARK STORY
 MR. &MRS. PHILLIP STOVALL
 MS. CARMEN STOVER
 MRS. W. R. STOWERS
 MR. RICHARD SCOTT STRAKER
 MR. DALE C. STRAUGHN
 MR. BENARD STREET
 MR. JEFFREY LEE STRICKLAND
 MR. &MRS. ANDY STROUD
 MRS. EVELYN STROUD
 MR. &MRS. H. A. STROUD
 MR. TIM STROUD
 MR. ROBERT C. STROUP
 MRS. SHIRLEY E. STUART
 MR. GLENN N. STUDEBAKER
 MR. &MRS. PHILLIP SUDANO
 MR. MICHAEL D. SUITER
 MILLER TRUCKING COMPANY
 SUPERIOR FORWARDING
 MR. &MRS. HAROLD SUTHERLAND
 MR. GORDON R. SUTHERLIN
 MR. &MRS. JOHN E SUTTON
 MR. &MRS. PAUL SUTTON
 MISS FUJINO SUZUKI

MR. R. L. TELFORD
 MR. &MRS. C. H. TEMPLE
 MR. JAMES A. TENERY
 MR. ALFRED A. TENNISON
 MR. &MRS. RICK THARP
 MR. LACONIA O. THERRIO
 MR. F.L. THOMAS
 MR. &MRS. J R THOMAS
 DR. &MRS. J. D. THOMAS
 MR. KENNETH C. THOMAS
 MR. LARRY THOMAS
 MR. &MRS. STEPHEN E THOMAS
 MR. FRANK THOMASON
 DR. BOB J. THOMPSON
 MR. &MRS. CHARLES W. THOMPSON
 MS. DORA THOMPSON
 MR. &MRS. EDWARD C THOMPSON
 MR. HOWELL M. THOMPSON
 MISS JANET SUE THOMPSON
 MR. JERRY WAYNE THOMPSON
 MR. MARK THOMPSON
 MISS MITZI GAYLE THOMPSON
 MR. &MRS. TOMMY THOMPSON
 MRS. VELMA THOMPSON
 THOMPSON'S POOL AND SPA
 MR. JOHN P. THORNTON
 MR. TIMOTHY ALAN THRASHER
 MR. DONALD THRELKELD
 MS. MARY THRELKELD
 MRS. DARRELL THROCKMORTON
 MR. CECIL RAY TILLEY
 MR. TONY TIMMS
 MR. &MRS. CHARLES B. TIPPINS
 MR. GEORGE D. TIPPS
 MR. STANLEY BUDHI TJAHJONO
 MR. JESSE RAY TOLAND
 DR. JAMES WILLIAM TOLLERSON
 LUTHER TOWERS
 MR. J. C. TOWNSEND
 EVELYN TRAYLER
 MR. &MRS. WILLIAM TREADWAY
 MISS CARLA JO TREAT
 MR. JAMES A. TREECE
 MRS. AMY TRENT
 MR. RANDY OLIN TRIBBLE
 MR. STEPHEN R. TRIPLETT
 MR. R E TRUSTY
 MR. DAVID SONGER TUCKER
 MR. EVERETT TUCKER
 MR. &MRS. JOHN L TUCKER
 MR. &MRS. WILLARD TUCKER
 MR. &MRS. FREDDIE TURNBOV
 MR. HOWARD DEAN TURNER
 MR. LARRY GEORGE TURNER
 MISS LYNN TURNER
 MR. &MRS. ROBERT C TURNER
 MR. JOHN TURPIN
 MR. GRANVILLE W. TYLER
 MR. &MRS. HENRY UHLEMAYER
 MR. STEVEN A. ULRICH
 MR. ERNEST C UMBERGER
 MR. &MRS. CHARLES R. UNDERHILL
 UNITED TELECOMMUNICATIONS INC.
 MR. &MRS. JAMES E. UPTON
 MR. ROBERT USREY
 MR. MARCUS LANE VADEN
 MR. JONATHAN F. VAN CUREN
 MR. HOWARD VAN EATON
 MR. &MRS. CHALMER VAN RHEENEN
 DR. DWAYNE DALE VAN RHEENEN
 MR. MICHAEL DAVID VANAMAN
 MR. GENE VANCE
 MR. &MRS. ROBERT H VANCE
 MR. MARK WAYLAND VANCIL
 MR. WM DAVID VAUGHAN
 MISS LINDA LEE VAUGHN
 MR. KEVIN S. VAUGHT
 MR. DAVID A VERRET
 MR. VETERANS ADMINISTRATION
 MR. TIMOTHY LEE VICK
 DR. LELAND PAUL VICKERS
 MR. GERALD EUGENE VINEYARD
 MISS KIMBERLY JO VINSON
 MR. WILLIAM H. VISALLI
 MR. DUC THANH VO
 MR. CARROLL WAYNE VOIGTS
 MR. &MRS. RANDALL VONDRAN
 MR. &MRS. ROBERT WADDILL
 DR. LARRY ALLEN WADE
 MR. &MRS. HENRY WAGNER
 MR. DONALD EDWARD WALKER
 DR. HAROLD ALLEN WALKER
 MISS MARY KATHERINE WALKER
 MR. WIMON B. WALKER
 MR. BRATTON WALLACE
 MS. MARTHA C. WALLACE
 MR. TERRY CLINTON WALLIS
 MISS EDNA SUE WALSTON
 MR. BILLY G. WALTERS
 MR. DAVID H WALTERS
 MRS. MILDRED WALTERS
 MR. WAYNE WALTON
 MR. JAMES H. WAHACK
 MR. &MRS. LYNN VARD
 MR. &MRS. BAILEY WATSON
 MRS. JOHN R. WATSON
 MRS. LOLA WATSON
 MR. RICHARD HAROLD WATSON
 MISS CATHY ANN WATTS
 MR. TIM L. VAUGH
 MR. E. A. VEBB
 MR. &MRS. HERMAN C. WEBER

MR. BOB WEBSTER
 D D WEEKS
 MR. MARK STEVEN WEEKS
 MR. &MRS. ROYCE WEISENBERGER
 MR. &MRS. LUTHER WELCH
 MR. W. C. WELCH
 MR. JACK WELDON
 MS. LOUISE WELLS
 MR. DALE WELSH
 MISS DOROTHY NELL WEST
 MRS. LOU WEST
 MISS LOUELLEN WEST
 MR. DAVID SCOTT WESTJOHN
 MR. &MRS. WILLIAM L. WHARTON
 MRS. SUE WHEAT
 MR. LYLE WHEATCROFT
 MISS BRENDA MAE WHEATON
 MR. DONALD A WHEELER
 MR. &MRS. FLOYD WHEELER
 MR. &MRS. CHARLES WHEELUS
 MR. &MRS. CHARLES R WHEELUS
 MR. &MRS. J. W. WHISTLE
 MR. AUGUSTINE MORGAN WHITE
 MR. JOHN LEE WHITE
 MR. &MRS. ROY WHITE
 MR. WILLIAM MARK WHITE
 MR. DOYLE GENE WHITEHEAD
 MR. KENNETH WARREN WHITELAW
 MR. CLARENCE L WHITEMAN
 MRS. ROY WHITFIELD
 MR. &MRS. DAN WHITSETT
 MR. NELSON E WHITTINGTON
 MR. KEVIN WHITWORTH
 MRS. CAROLYN WILEY
 MISS MYRNA WILHITE
 MR. PHILIP LAYTON WILKERSON
 MR. BOB E. WILLE
 MR. JOE WILLHITE
 MR. DAVID LAWRENCE WILLIAMS
 MR. DON GLENN WILLIAMS
 MR. &MRS. DONALD G WILLIAMS
 MR. JAMES DOUGLAS WILLIAMS
 MR. JOEL STEPHEN WILLIAMS
 MR. &MRS. KIRK WILLIAMS
 MS. LEONA B WILLIAMS
 MR. LYNN WILLIAMS
 MR. MARK ALLAN WILLIAMS
 MR. NELLIS J. WILLIAMS
 MR. ROBERT KIETH WILLIAMS
 MR. &MRS. RONALD WILLIAMS
 MISS RUTH ELIZABETH WILLIAMS
 MISS SHIRLEY ANN WILLIAMS
 MRS. SIBYL WILLIAMS
 MR. STANLEY J. WILLIAMS
 MR. TERRY GLENN WILLIAMS
 MR. THOMAS LEE WILLIAMS
 MR. &MRS. TROY J. WILLIAMS
 MR. &MRS. JAMES D. WILLIS
 MR. &MRS. JAMES H WILLIS
 DR. MARK ALLAN WILLIS
 MS. SUZANNE WILLIS
 MR. ALAN BYRON WILSON
 MISS DEBI SUE WILSON
 MRS. FAY A. WILSON
 MR. GARRICK O. WILSON
 MR. HAROLD LEON WILSON
 MR. JOHN HALDANE WILSON
 MR. JOHN R WILSON
 MRS. MARGIE WILSON
 MR. STEVEN LYNN WILSON
 MR. TONY WILSON
 MR. WELDIN LYNN WIMBERLEY
 MR. LOUIS RAY WINDSOR
 MR. RAYMOND F. WINTERS
 MISS JONI LEE WISENBAKER
 MR. &MRS. W.J WITHERSPOON
 MR. PERCY CLARK WITTY
 MR. &MRS. BILLY WOOD
 MR. EDDIE GAIL WOOD
 MR. JAMES TONY WOOD
 MR. RICK L WOOD
 MR. &MRS. RONALD WOOD
 MRS. RONNALEE WOOD
 MR. WILLIAM WOOD
 MR. &MRS. ED WOODRING
 MR. ROBERT WOODROW
 MR. &MRS. JOHN WOODRUFF
 MR. CLYDE MORRIS WOODS
 MR. CHARLES STANFORD WOOLS
 MISS MELISSA JANE WORD
 MR. J.W. WORLEY
 MR. DONALD WRAY
 MR. &MRS. ALAN WRIGHT
 MR. ANDY WRIGHT
 MR. BILLY STEVEN WRIGHT
 MR. DAVID LYNN WRIGHT
 MR. DONALD E WRIGHT
 MR. HOWARD T. WRIGHT
 MISS LORI LYNN WRIGHT
 MR. &MRS. SHERMAN WYNN
 MRS. LAURA YANDELL
 MR. HAL GENE YATES
 MISS TRELLE MARIE YATES
 MR. TYRREN KENNY YATES
 MR. &MRS. GLENN R. YENAWINE
 MRS. EDNA YINGLING
 MR. THOMAS GARNER YOAKUM
 MR. DALE EUGENE YODER
 MR. W H YORK
 MR. CLAY A. YOUNG
 MR. H. B. YOUNG
 MR. &MRS. GLENN ZIGLER



IRIS COLLECTION — Ann Dixon, chairman of the AWH iris committee, holds a picture of the most recent addition to the flower collection named "The Harding Belle."

MR. &MRS. BILL SPURLOCK
 MR. &MRS. MICHAEL E SPURLOCK
 MR. &MRS. CHARLES T. STAGGS
 MRS. F. L. STAGGS
 MR. JOHN STALLCUP
 MR. LARRY MELVIN STALLEY
 MR. HAROLD RUSSELL STANDEFER
 MR. &MRS. KENNETH A. STANLEY
 MR. MARK R. STANLEY
 MR. MICHAEL DEAN STANLEY
 MR. WELBER LEE STANLEY
 MR. CARL DONALD STARK
 MR. &MRS. DAVID STARKEY
 MR. LESTER L. STARLING
 MRS. MYRA STARLING
 MISS SHARON ALICIA STARLING
 MR. HARRY GENE STARNES
 MR. &MRS. KENNETH STARNES
 MR. &MRS. IRA STEED

MR. MARK S. SWANN
 MR. &MRS. WEBB SWEET
 MR. &MRS. HARLEY E. SWENSON
 MR. GARY TACKETT
 MR. ROYCE TALLANT
 MR. HELMUT F. TALTON
 MR. LOUIS E. TANDY
 MR. ONEAL TANKERSLEY
 DR. RADFORD DOUGLAS TANKSLEY
 MR. DON TASSIN
 MISS SUSAN MELODY TATE
 MR. &MRS. AL TAYLOR
 MR. DONNIE TAYLOR
 MRS. FRED L. TAYLOR
 MR. &MRS. IRA T TAYLOR
 MR. RICHARD NEALE TAYLOR
 MR. &MRS. C. L. TEAGUE
 MR. &MRS. WILLIAM J. TEAGUE
 MR. BOBBY G TEFERTILLER



Dawn Mason

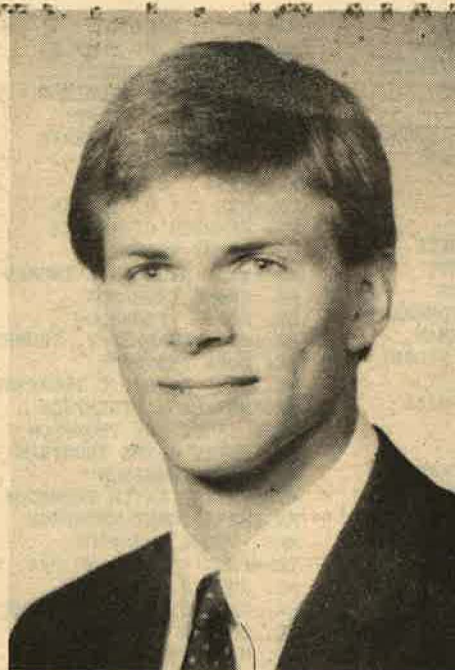

Kenny Collins

Outstanding Seniors Recognized, Mason, Collins Receive Awards

Harding University athletes Kenny Collins and Dawn Mason have been named the outstanding senior athletes for 1985-86.

The announcement was made by President Clifton Ganus during graduation ceremonies May 11.

Collins, an NAIA All-America, GTE Academic All-America and co-captain of the Bisons basketball team, was selected to receive the M.E. Berryhill Award. A two-time All-Arkansas Intercollegiate Conference and NAIA District 17 honoree, he is a native of Valley Springs, Ark.

He compiled a 3.53 grade point average while pursuing a premedical major.

An All-AIC honoree in two sports, Mason is the conference 1986 champion in the 400 meter intermediate hurdles, with a record time of 1:05.93. She was also the AIC champ in the 100 meter hurdles in 15:53.

A native of Vincentown, N.J., Mason was a two-time all-conference selection in softball and track. She also was a starter on the Lady Bisons volleyball team. She was elected to *Who's Who Among Students in American Colleges and Universities* while compiling a 3.73 GPA as a physical education major. Mason transferred to Harding from Northeastern Christian College (Pa.) where she was an all-star in volleyball, basketball and track.

BISON BITS . . . Spring Sports Highlights

Bison pole vaulter Ed van der Kaaij competed in a track meet in Lisbon, Portugal May 31 and will jump in 14 other European meets this summer. He's a native of Badhoevedorp, Netherlands. . . For the second season in a row, Harding second baseman Greg Thompson of Decatur, Ill., has been named Co-Player of the Year in NAIA District 17. . . Four members of the Harding staff, track coaches Ted Lloyd (men), and Cliff Sharp (women), tennis coach David Elliott and public relations director Stan Green served as officials at the NAIA National Track and Field Championships May 22-24 in Russellville, Ark. Alumnus Harold Valentine, a teacher at Searcy High School, also served as the official clerk for the national event.

Lady Bison athletes took first place in four events at the AIC track championships. Dawn Mason of Vincentown, N.J. set a record of 1:05.93 to win the 400 meter intermediate hurdles along with a first place in the 110 meter hurdles. Beverly Gardner of Fort Worth, Texas ran an 11:15.44 to win the 3000 meter run and Linda Pryor of Barnesville, Ohio won the 800 meter run in a record time of 2:24.17.

Sophomore lefthander Marty Spears pitched three straight shutouts during the '86 baseball season to set a school record of 26 consecutive scoreless innings pitched. . . sophomore outfielder Lyndel Price of Judsonia, Ark., was the leading hitter with a .369 average and lefthander James Mayes of Searcy was the leading pitcher with a 7-2 record.

For the third time, senior Donnie Wallis of Searcy earned All-AIC and All-NAIA District 17 honors in tennis.

1986 ALL-AIC HONOREES

- Baseball — Scott Finley, James Mayes, Steve Pilkington, Greg Thompson
- Golf — John Beavers, Kevin Wise
- Tennis — Boontham Jittimaporn, Donnie Wallis, Jon Wood
- Track — (Men) Te Howard, Doug Ogburn, Ed van der Kaaij
(Women) Beverly Gardner, Dawn Mason, Linda Pryor

Junior, Senior High Basketball Camps Scheduled for July

Harding will host a summer basketball camp for junior and senior high boy athletes, according to Bison head coach Jess Bucy.

The senior high camp will be held July 13-18 and the junior high camp is set for July 20-25. Bucy will serve as director of the camp which will be held in the Harding Athletic Complex.

Camp tuition for resident campers is \$140 with a \$50 deposit. Campers who commute can attend for a \$75 fee. If five or more campers from one school attend a \$10 discount is given for each resident camper. For commuting campers a \$5 discount is given.

All resident campers will be housed in an air-conditioned dormitory and will eat in the American Heritage Cafeteria.

For more information, contact Jess Bucy at Harding University, Station A, Box 765, Searcy, AR 72143 or call (501) 268-6161, ext. 375.

Van der Kaaij Places in Nationals; Wins Fourth All-America Award

Harding senior Ed van der Kaaij earned his fourth All-America award in the NAIA national Track and Field Championships, but had to settle for fourth place in the pole vault competition.

Going into the national meet at Arkansas Tech May 24, van der Kaaij had a 16-6 vault to his credit but his best vault of the competition was 15-5. He won the Arkansas Intercollegiate Conference meet May 3, with a 16-0 vault.

"I know Ed was disappointed," said Bison coach Ted Lloyd. "On his last jump he cleared the pole by a foot and a half but flicked the bar with his hand as he came down. He could just as easily have won the meet but things didn't break his way.

"Ed has had a tremendous collegiate career," Lloyd said, "and he's going to continue to improve. He's a genuine competitor."

A May graduate, van der Kaaij recorded a 3.89 grade point average while majoring in computer science. In addition to his three NAIA All-America awards, he was also a 1985 NAIA Academic All-American.

Six other Harding athletes competed in the NAIA national meet but did not place.

Junior Darryl Halbert of Lakewood, Colo., ran 3:53.46 in the prelims of the 1500-meter run to qualify for the finals but he did not place. Also competing were Al Bates of Nashville, Tenn., in the 1500, Doug Ogburn of Cousino, Mich., in the shot put and discus and Eddie Neal



Ed van der Kaaij

of Griffithville, Ark., in the 10,000 meter run.

For the first time coach Cliff Sharp had entries from his Lady Bisons' team. Beverly Gardner of Fort Worth, Texas, ran in the 3,000 meter run, Dawn Mason of Vincentown, N.J., competed in the 100 and 400-meter hurdles and Mindi Williams of Salado, Texas, participated in the triple jump.



ALL-CONFERENCE TECHNIQUE — Displaying the concentration and smooth swing that earned him All-Arkansas Intercollegiate Conference recognition is John Beavers of Searcy, Ark. In the photo inset is Kevin Wise of Pensacola, Fla., who also earned All-AIC recognition.

Bisons Wins Second Straight NAIA District 17 Baseball Title

Harding University successfully defended its NAIA District 17 baseball title and qualified for the Area V tournament at Georgia College in Milledgeville, Ga., May 14-17.

Parlaying a combination of heady pitching and opportunistic hitting, the Bisons defeated Henderson State University 10-6 in the finals of the district tournament.

Finishing 20-18-1, coach Dick Johnson's team was runner-up in Arkansas Intercollegiate Conference play with a 13-7 record to qualify for the district playoff.

Sophomore left-hander Marty Spears of Searcy pitched his third consecutive shutout to defeat Central Arkansas 3-0 in the playoff opener. In the semifinals Searcy junior James Mayes and senior right-hander Randy Allman combined to pitch the Bisons to an 11-5 win over Henderson State.

Coming back through the loser's bracket Henderson claimed a 9-5 decision from Harding when Bison pitcher Steve Pilkington had to leave the game with a wrist injury. In the finals the Allman-Mayes combo again proved formidable and they led the Bisons to a berth in the region playoff.

A year ago Harding battled its way to within one game of a trip to the NAIA World Series before falling to a powerful, nationally ranked Georgia College team.

With six seniors on this year's squad having played a major role, Harding can boast of an AIC championship in 1984, and now back-to-back titles in the district.

"This has been a remarkable bunch of athletes," Johnson said. "We're not the most talented but we've got some kids who have a lot of heart and refuse to quit. They've worked hard and it's great to see them have the success we've had."

On the mound Mayes led the team and the AIC with a 7-2 record. Spears was 5-5 with a record string of 26 scoreless innings and Allman had a 4-3 mark. Pilkington, (2-3), was the fireman for the Bisons and recorded eight saves.

Leading the Bisons at the plate was



NAIA DISTRICT CHAMPIONS — Savoring the come-from-behind spirit which brought Harding University its second straight NAIA District 17 baseball championship, the players and coaches gathered for a "victory" photograph after the finals of the tournament in Magnolia May 3.

sophomore outfielder Lyndel Price of Judsonia, Ark., with a .369 average, including six home runs. He also led the team with 37 runs batted in. Senior second baseman Greg Thompson, Co-District 17 Player of the Year for the second time, overcame a late season bout with a virus to bat .319 and provide leadership in a youth-filled infield.

Barry Jones, junior first baseman from Jonesboro, Ark., was a standout performer defensively while hitting a solid .345. Pilkington, the designated hitter in addition to his pitching, had a .308 average with 28 RBI's.

Two seniors, Bruce Brantley of Newport, Ark., and Jim Cooper of Melbourne, Ark., teamed with Price to make one of the finest outfield corps in Bison history. Cooper was a .282

hitter with 24 RBI's. Brantley, a fleet ballhawk in center field, batted .287 and led the team with 24 stolen bases.

Providing the field generalship behind the plate was Scott Finley, a senior from Searcy. Hitting .260, Finley was a defensive leader and a rifle-armed deterrent to opposing base runners.

Two freshmen, shortstop Larry Dickinson of Conroe, Texas, and third baseman Perry Parr of North Little Rock, stepped into the starting lineup and responded with journeymen performances.

Dickinson has a .299 batting average with some timely base hits and Parr made rapid late season development at third base while hitting .233. Teamwise, the Bisons hit for a solid .285 average.

"We've played in spots," Johnson said, "but the team put it all together at tournament time and that's when it counted. Different players have come through when we needed them and our reserves have stepped in and done a fine job for us."

The three year record of the Bison team might not qualify as a dynasty by any means but it would be safe to say they've definitely been "on a roll."

EDITOR'S NOTE — Harding was eliminated in the second round of the Region V Tournament in Milledgeville, Ga. Coach Dick Johnson was voted NAIA District 17 Coach of the Year and Finley, Mayes, Thompson and Pilkington were selected All-AIC.

Harding Second in AIC, District 17 Golf Play

After six closely contested rounds of play, coach Phil Watkins golf team finished as runnersup in the Arkansas Intercollegiate Conference race as well as in the NAIA District 17 playoff May 3-4.

Playing at the Cortez Country Club in Hot Springs, the Bisons were within a single point of Henderson State going into the final two rounds but were unable to overcome the hot-shooting Reddies. HSU finished league play with 45 points, followed by the Bisons with 41, Arkansas Tech with 38 and Central Arkansas

Senior Didier Villard of Rayon, France, carded a 78 to pace the Bisons in round five. In the final round, sophomore John Beavers of Searcy and Kevin Wise of Pensacola, Fla., were low with 81's.

On their play through the six AIC rounds, Beavers and Wise earned All-AIC recognition. Beavers averaged 78.8 and Wise averaged an even 79.

In the two rounds of play, which counted as the NAIA District 17 playoff, Harding was runnerup with a 651 team score to Henderson State's 629.

Five seniors completed their eligibility. They are Kevin Kowalski of Orchard Lake, Mich.; Bob Pittenger of Shawnee Mission, Kans.; Mike Saegert of Siloam Springs, Ark.; Villard and Wise.

By team vote, Villard was named the most valuable player, and Beavers was selected as the winner of the inspiration award.

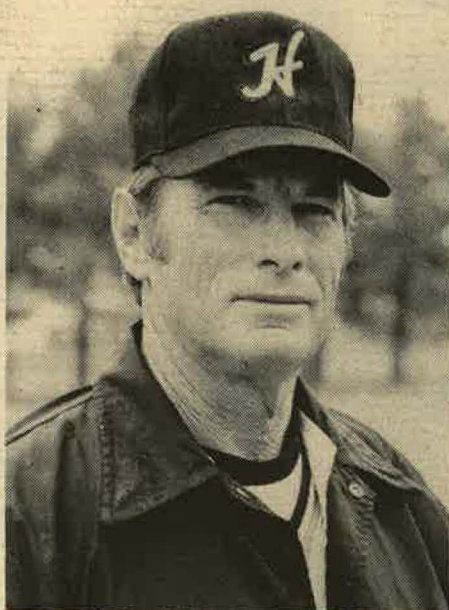

Dick Johnson
NAIA District 17 Coach of the Year

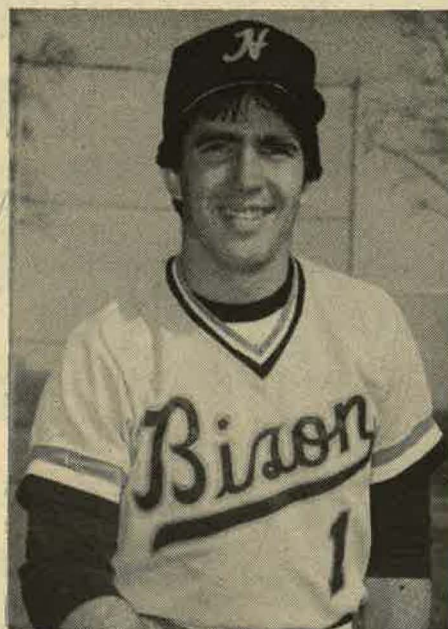

Greg Thompson
NAIA District 17 Co-Player of the Year

Harding Second in AIC All-Sports Competition

With a fast finish in the spring sports Harding University placed second in the 1985-86 Arkansas Intercollegiate Conference All-Sports Competition.

Bison teams placed second in golf, men's tennis and women's track and tied for second in baseball to push Harding's point total to 96.5. The University of Central Arkansas captured this year's title with 123 points.

Ouachita Baptist University was third with 92

points, followed by Henderson State with 85 and Arkansas Tech with 83.5, and next was UA-Monticello with 70 points.

Other team finishes included a first place championship in men's cross country, fourth place finishes in swimming and men's track, a tie for fourth in men's basketball, a fifth place in women's cross country, a tie for fifth in volleyball, sixth place in football and tenth in women's basketball.

Bisons Netters Runnersup In AIC, District 17 Tennis

Led by seniors Donnie Wallis and Jon Wood, Harding earned a second place finish in the Arkansas Intercollegiate Conference as well as the NAIA District 17 tournament in Conway, April 30-May 1.

Wallis, a native of Searcy, and Wood of Little Rock, teamed with junior Bonntham Jittimaporn of Bangkok, Thailand, to lead coach David Elliott's squad to a 15-7-1 season mark.

All three athletes were named to the All-AIC tennis team.

In the NAIA District 17 tournament Wallis defeated John Balderee of Southern Arkansas, 6-4, 6-0, to win the number three singles finale. Wood teamed with sophomore Jorge Woog to down Arkansas Tech's Colin Davis and Marc Harsdorf 7-5, 7-5 in the number two doubles.

"I'd say we did pretty well in the tournament," Elliott stated. "Our kids really gave everything they had to their matches."

Jittimaporn battled his way to the finals of number one singles but fell to John Smith of Arkansas Tech 4-6, 0-6. Woog was runnerup in number four singles.

In doubles play Harding had teams in all three finals but only Wood and Woog emerged as winner. Wallis and Jittimaporn fell to Arkansas Tech's Smith and Steve Beckley, 6-4, 6-7, 3-6 at number one. Sophomore Scott Ward of Memphis, Tenn., and freshman Ruy Martinez of Don Bosco, Mexico, placed second in position three.

Build Your Own Harding Swing!

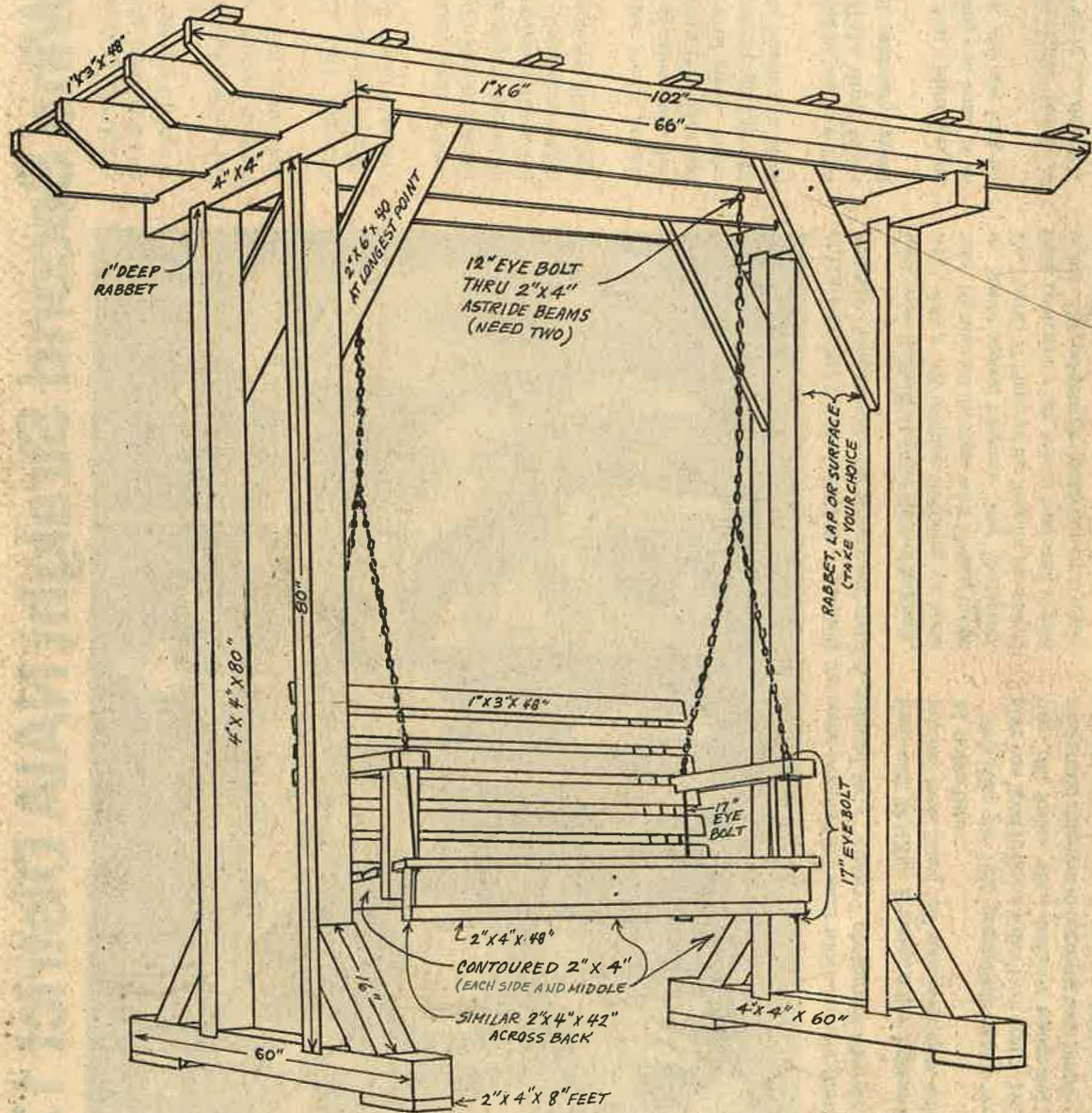

Address Correction Request:

Harding University
Station A, Box 759
Searcy, Ark. 72143

P 1311
Library
Box 928
STATION A

Harding University Presidents

Present, Past and Future

President Clifton L. Ganus, President-Emeritus George S. Benson and President-Elect David B. Burks.

Harding University Library