

4-1-1984

Harding Bulletin April 1984 (vol. 59, no. 5)

Harding University

Follow this and additional works at: <https://scholarworks.harding.edu/hubulletins>

Recommended Citation

Harding University. (1984). Harding Bulletin April 1984 (vol. 59, no. 5). Retrieved from <https://scholarworks.harding.edu/hubulletins/463>

This Book is brought to you for free and open access by the Archives and Special Collections at Scholar Works at Harding. It has been accepted for inclusion in Harding Bulletins by an authorized administrator of Scholar Works at Harding. For more information, please contact scholarworks@harding.edu.





“Educating for Eternity”

HARDING BULLETIN

SEARCY, ARKANSAS

VOLUME 59

APRIL 1984

NUMBER 5

Business Team Scores Victory in National Competition

Harding University has been named one of four national industry champions in the 1984 Intercollegiate Business Games, sponsored and directed by the Graduate Business Association of Emory University in Atlanta, Ga.

The four winners were announced at an awards banquet at the Omni International Ballroom in Atlanta March 3. The other industry champions were West Georgia College, the University of Calgary (Canada) and the University of Richmond.

Members of the Harding team are Byron Carlock, Blytheville, Ark.; Jeff Tennyson, Harrison, Ark.; Tonya Newell, Oak Grove, La.; Phil Berry, Atlanta; Blair Bryan, Nashville, Tenn.; Jena Conrad, Pauls Valley, Okla.; and Brant Holladay, Atlanta.

Faculty advisors are Dr. Jim Henderson, assistant dean of the School of Business and Dr. David Burks, dean of the School of Business.

“The attitude, dedication and performance level achieved by these was exceptional,” Henderson said.

For Harding, it was the seventh championship in 14 years of competition in the Emory University Business Games. This year 23 colleges and universities from the United States and Canada participated in the intensive, two-month-long business management competition.

In its industry, Harding competed against the University of Denver, Southern Methodist University, Simon Fraser University (Canada), Loyola College and Millsaps College.

The Harding team was also awarded a plaque for giving the best presentation, and was judged to have submitted the outstanding strategy report. This award was based on the team's presentation and defense of their strategy to a panel of judges,

as well as a special presentation based on a case assigned to the team upon arriving in Atlanta March 1.

“Our performance indicates that Harding's business program continues to be on the cutting edge of competition with other major universities throughout the United States,” Henderson said.

Harding student business teams have compiled an outstanding record of success in intercollegiate competition dating back to 1964. Harding has won an unprecedented four national championships in business competitions at Michigan State University and a national title in competition at the University of Nevada at Reno.

“The performance of this year's team, from start to finish, was the finest I've seen in the 13 years I've been involved in intercollegiate business gaming,” Burks said.

At the conclusion of the competition a computer-generated simulation was conducted for the four industry winners. The simulation was based on standard formulas which had been submitted at the beginning of the competition. West Georgia was listed first, Harding a close second followed by the University of Calgary and the University of Richmond.

Burks indicated the computer-simulation was a first time experiment by the game directors to rank industry winners and represented more of an “average” based on the preset formulas submitted by the teams.

“The basic need of any management team is to be able to adjust their strategy to the changing conditions of the market. In the simulation there is no adjustment made,” Burks said. “We feel our students did an outstanding job of adjusting to the competitor's decisions and other external factors.”



Members of Harding's 1984 Business Team are, seated, l-r, Jena Conrad, Brant Holladay, Tonya Newell, and standing, Dr. David Burks, advisor, Blair Bryan, Phil Berry, Jeff Tennyson, Byron Carlock and Dr. Jim Henderson, advisor. (Photo by Mike James)

1983 Donor Level Increases

The number of donors to Harding increased in 1983 as 5,213 individuals, corporations, or organizations made contributions according to a report released by Floyd Daniel, vice president for development.

During 1983 donations to Harding reached \$3,395,842. In 1982 the contributions were \$2,579,652. There were 3,353 of these 1983 donors who qualified for membership in Harding's Donor Recognition program. Participation in these gift clubs accounted for \$3,357,891 in gifts.

The Donor Recognition program includes seven different levels of participation. These levels include the Founders' Fund, Trustees' Circle, President's Forum, Heritage Fund, University Fund, Century Club, and Harding Friends.

Forty-four donors were members of the Founders' Fund in 1983. Their contributions totaled \$2,024,270. Membership at this level is for individuals or organizations contributing \$10,000 or more during a calendar year.

The Trustees' Circle also enrolled 44 donors during the year. This group contributed \$275,842. Membership in the Trustees' Circle requires gifts between \$5,000 and \$9,999 annually.

Membership in the President's Forum reached 279 in 1983. Donors in this group contributed between \$1,000 and \$4,999. In 1983 donors at this level contributed \$498,870.

Members of the Heritage Fund gave \$167,374 during 1983. There were 264 donors at this level, giving between \$500 and \$999. Donors giving between \$200 and \$499 were designated as members of the University Fund. Those in this gift club gave \$213,348. There were 794 members in this club during 1983. This was an increase of

100 members over the previous year.

The largest increase in participants at any level came in the Century Club. In 1983 there were 1,046 participants compared to the 898 in 1982. Those giving between \$100 and \$199 are members of the Century Club. In 1983 this group contributed \$124,916.

Harding Friends is the designation for those giving \$50 to \$99 annually. This group gave \$53,271, and there were 882 members. In addition to the gift club members, there were another 1,860 individuals or organizations in 1983 who contributed \$37,951 in gifts between \$1 and \$49.

The purposes of the Donor Recognition program are to encourage an active interest in the University by alumni and friends, to increase Harding's recognition of devoted financial supporters, and to maintain and to increase substantially the level of giving by alumni and friends.

Cloer Expects Good Crowd for 13-in-1 Bible Workshop

Eddie Cloer, director of Harding's 13-in-1 Bible Workshop, said he is expecting a record turnout for this year's spiritual bonanza.

“I'm excited to be associated with this year's workshop,” he said. “I've heard nothing but positive comments from everyone involved. Our Bible teachers and workshop coordinators are all mature, qualified individuals with a great deal of enthusiasm and insight into God's Word, and together we will accomplish some good things for the Kingdom.”

The biennial workshop, with three days of concentrated study in 13 areas, will be conducted July 31-August 2 by more than 75 teachers. Registration will begin July 30, but Cloer asks that everyone apply early to ensure suitable housing arrangements, and to avoid last-minute problems and long lines.

Classes will be held Tuesday through Thursday from 8:45 a.m. to 4:30 p.m., with workshops and their coordinators as follows: Biblical Studies, Paul Pollard; The

Christian Woman, Barby Smith; Counseling, Lew Moore; The Cradle Roll, Sheri Shearin; Death and Dying, Will Ed Warren; Early Childhood, Lynn England; Local Evangelism, Allan Isom; Mental Health, Jack Thomas; Spiritual Life, James Walters; Topical Studies, Tom Eddins; Visual Aids, Jennifer Hurd; Youth, Ken Spoor; and World Evangelism, L. V. Pfeifer.

A 7:30 p.m. opening session on July 30 will kick off the series with Avon Malone of the Harding Bible faculty speaking. His topic will be “This Is The Will of God, Even Your Sanctification.”

Neale Pryor will present “A Royal Priesthood” Tuesday night, and Jimmy Allen will speak Wednesday night on “Christ In You, The Hope of Glory.”

Kenneth Davis Jr. will direct congregational singing each evening at 7:00.

Further information may be obtained by writing Eddie Cloer, 13-in-1 Workshop Director, Box 939, Harding University, Searcy, Ark. 72143.

Bulletin Board

Alumnotes	pages 6-20
Busy Homemaker	21
Business Associates	4
Communication Dept	4
Donors for 1983	22-33
Downing Gets Ph.D	4
Financial Aid	2
MS in Education	3
Microcomputers	5
Phi Beta Lambda	3
Sports	34-35

Financial Aid Assistance Essential to Most Students

Russell Showalter, director of federal programs in the Financial Aid office and his staff are very busy these days as student applications are coming in requesting financial aid for 1984-85. The deadline for filing applications is May 1.

A total of 3,146 students are currently enrolled in the School of Biblical Studies (CCP), Harding University and Harding Graduate School of Religion. Out of this total, 2,335 students or 74 percent are receiving some type of aid.

Various forms of financial aid are available to Harding students who qualify, including grants, loans, scholarships, work study programs, campus work and off-campus work. A four month period, from January 1 to May 1, is set aside each year for student financial aid applications to be completed and turned in. Applications received after this deadline date will be on

first come, first served basis as funds are available.

In all, approximately ten million dollars in financial aid will be distributed among Harding students this year. That figure includes: Pell Grants, \$1,042,849; Scholarships, \$1,500,000; Off Campus Work Program, \$500,000; College Work Study Program, \$420,584; Guaranteed Student Loans, \$4,500,000; Harding University Work, \$425,000; Harding Short Term Loans, \$600,000; Nursing Loan Program, \$5,303; National Direct Student Loans, \$782,737; and Supplementary Educational Opportunity Grants, \$65,148.

The Financial Aid Office encourages interested persons to apply early for their financial needs. To write for an application or further information, address letters to Harding University, Financial Aid Office, Box 940, Station A, Searcy, Ark. 72143.

New Degrees to be Offered

A departmental title change and a new major in that department, along with the development of a Master of Science degree in Education, have been approved for the curriculum beginning with the fall semester.

The Department of Foreign Languages and International Studies will be the new name for what was formerly known as the "Department of Modern Foreign Languages." Dr. Winfred Wright is chairman of the department.

A major in International Studies will be available, requiring 62 hours of prescribed coursework. A 21-hour career concentration in such areas as foreign political service, international business, international communications, human services, foreign languages or vocational missions will be decided in cooperation with the chairman of the various departments involved, according to Wright.

From three to 12 hours of credit may be earned by study abroad at approved foreign institutions.

The Master of Science in Education for students not seeking teacher certification was approved by the Graduate Council.

Foreign students who do not seek certification and who do not need certification will also be able to pursue this degree, and programs of study will be available to students who seek a master's degree for a non-teaching vocation. Dr. Bobby Coker, dean of the School of Education, noted. Dr. Wyatt Jones, director of graduate studies, will be in charge of the new 32-hour program.

Hymns Broadcast

Hymns from Harding, a 15-minute radio program of hymns and scripture produced by Harding University, is now being broadcast to half the population of the world on Radio Station KNLS, the powerful short-wave station recently constructed at Anchor Point on the Kenei Peninsula in Alaska.

For 35 years, Hymns from Harding has been aired by radio stations in the United States and is currently being broadcast in 24 states. The program features singing by the A Cappella Chorus, directed by Dr. Kenneth Davis, Jr.



Cheri Lewis, right, and Kelli Rowland, queens for King's Men Social Club, cook a batch of cookies for club members. (Photo by Tami Kerr)

Tuition to Increase By 5 Percent

Due to inflation the Board of Trustees recently voted to increase tuition, room, board and fees for the 1984-85 school year, according to Lott Tucker, vice president for finance.

Madison Academy Wins Harding Bowl

Madison Academy of Huntsville, Ala. took first place in the inaugural Harding University High School Bowl March 3, with Harding Academy of Memphis, Tenn. finishing second.

Thirteen schools from a five-state area participated in the competition, including Central Arkansas Christian, Crowley's Ridge Academy, Ezell-Harding, Greater St. Louis Christian Academy, Green Country Christian, Harding Academy-Searcy, Living Word Academy, Metro Christian, Mars Hill Bible School, Shreveport Christian and West Memphis Christian.

Five hundred dollar scholarships were offered by the University to members of the winning team who enroll at Harding for their first year of college study. Members of the second place team received \$300 scholarship offers for their first year at Harding.

A double elimination format was used for the two day tournament.

Preliminary competition was held March 2 in the Mabee Business Center and final rounds were played March 3 in the Benson Auditorium.

Dr. Dennis Organ, chairman of the Harding English Department and co-sponsor of the Harding College Bowl team, directed the competition.

"This was a unique opportunity for Christian students to compete against one another," said Admissions Counselor Chris Dell.

The teams were housed on the Harding campus while team sponsors stayed in the homes of faculty members.

Each school received a certificate at an awards banquet Saturday night. Keynote speaker at the banquet was Dr. Neale Pryor, vice president for academic affairs.

Tuition will increase from this year's \$92 to \$97 a semester hour. Registration fees will jump five percent from \$91 to \$96 a semester, while the semester's fee for meals at Pattie Cobb Cafeteria will increase from \$548 to \$564 a semester and at American Heritage Cafeteria from \$598 to \$616.

The greatest increase will be in dormitory room rent. The rates for most rooms will be up \$25 from the current semester rate of \$364.40, an increase of seven percent.

According to Tucker, inflation has affected every service and item the institution purchases. He cited monthly utility costs averaging about \$125,000.

Another factor involved in the increase is a proposed increase in faculty salaries, which are badly needed since most faculty members did not receive raises during the current school year, Tucker said.

The University's tuition increases compare quite favorably with those at other schools. Other Christian institutions such as David Lipscomb College and Oklahoma Christian College are planning six to eight percent increases, Tucker said.

ON THE COVER: Seeju Merritt, a junior art major from Memphis, wears the crown of 1984 Winter Festival Queen at Harding University. Nominees included Lori Pittman, a junior physical education major from Proctorville, Ohio, and Mary Beth Hill, a junior systems analysis major from Tupelo, Mississippi.

Harding University BULLETIN

Volume 59 April 1984 Number 5

Editor..... Stanley Green
Associate Editor..... Bruce Cook
Assistant Editor..... Alice Ann Kellar
Editorial Associate..... Mike James
Staff Artist..... Darrell Truitt

"Published six times yearly for alumni and friends of Harding University"

© Copyright 1984 by Harding University

CAMPUS NOTES

Wilt Martin (physical education) spoke at the Special Olympic Coaching Certification Clinic Feb. 18, and attended the Southern District meeting of the American Association of Health, Physical Education, Recreation and Dance Feb. 23-25. . . . **Paul Pollard** (Bible) delivered a paper entitled "Romans 3:21-26 and the Faith of Christ" before the Society of Biblical Literature at a regional meeting April 1-2 at Fulton, Mo. **Pollard** has also been invited to deliver a paper July 20-22 at the Christian Scholars Conference in Abilene, Texas. Title of that paper will be "The Faith of Christ in Recent Discussion." **Larry Long** and **Dennis Organ** (English) accompanied 13 members of Theta Tau, English honor society, to Clarksville March 1 for a lecture-slide program entitled "Knowing William Faulkner." The group also attended a poetry reading by Miller Williams in Conway. . . . **Warren Casey** (music) attended the Four States Bandmaster Convention Jan. 13-14 in Texarkana, the College Band Directors National Association southwest division meeting in Fayetteville Feb 16-17, the Arkansas Music Educators Association meeting Feb. 23-24 in Pine Bluff, and hosted the Ouachita University Jazz Band March 22 in the Benson Auditorium. . . . **Jerry Myhan** and **Nancy Clark** (nursing), along with nursing students Angel Carter, Kathy Youngblood, Meg Cook, and Lena Meissner, went on a medical missions trip to the San Blas Islands, Panama, March 30-April 7. . . . **Tina Godwin** (nursing) spoke at a Christian Women's Retreat for the Downtown church of Christ Feb. 24-25 on "Stress: How to Deal With it Utilizing Christian Attitudes" . . . **Nancy O'Brien** (nursing) attended a workshop Feb. 6 in Little Rock on "The Human Side of Aging" . . . **Stan Green**, **Mike James** and **Bruce Cook** (public relations) took 16 students on a field trip to International Graphics, KATV-7, and Cranford, Johnson, Hunt & Associates Feb. 2. **Green**, **Harry Olree** and **Jess Bucy** (physical education) attended the NAIA Basketball Tournament in Kansas City, Mo. March 19. **Cook** wrote a local history this spring entitled "A History of Beebe and Stony Point, Arkansas From About 1830-1930," which is being published by the *Beebe News*. **David Burks**, **Jim Henderson** (business) **Fred Jewell** (history) took 53 students to Washington D.C. March 23-31.

Phi Beta Lambda Chapter Does Well in State Business Competition

The Harding University chapter of Phi Beta Lambda, a national collegiate business organization, participated in PBL's 22nd Annual Competition March 28-29 at the Camelot Inn in Little Rock, placing third out of 49 colleges and universities entered.

Harding students entered 15 events, winning six, placing second in five, and finishing third in two events. Each event had an average of 35 entrants.

First place finishers included David Swanson, Business Law; Bruce Picker of Searcy, Job Interview; Lorrie Young, Data Processing I; Dean Burton, Data Processing II; Cindy Costello, Administrative Assistant Typing; and Stephanie Carter, Parliamentarian (State).

Finishing second were Charles Dupree, Bruce Chilton and David Swanson, Business Decision-Making; Charles Dupree, Impromptu Speaking; Kari Smith, Accounting I; Cassandra Martin, Marketing; and Kelly Rowland, Management.

Third place finishers were Tim Thrasher, Accounting II; and Stephanie Carter, Jimmy Benny, Kevin Thompson, Roger Holyrod and Mike Britton, Parliamentarian Procedures.

The Harding Phi Beta Lambda chapter is

Nominations Asked for Alumni Officers

Nominations for officers of the Harding Alumni Association are now being accepted, according to an announcement by David Crouch, director of alumni relations.

A nominating committee appointed in December has proposed the following candidates:

President-elect — Rick Adkins (BS'75); vice president — James Hearn (BS'56), Carol Cato (BA'56), and Connie Wolfe Dabbs (BA'67).

Additional nominees are solicited by the Alumni Association for these positions. In order to submit a nomination, the person nominated must be willing to serve if elected. Also, biographical information concerning the nominee should be submitted with the nomination.

Deadline for receiving the additional nominations is May 1, 1984. Ballots will be mailed to members of the Alumni Association before June 15 and must be returned to the Alumni Association office before July 15.

Serving on the nominating committee were Jess Keathley of Little Rock, Ark.; Sherry Balthrop Organ of Searcy, Ark.; and Dr. Richard Poe of Harrison, Ark.

Spring Graduation Scheduled for May 13

Three hundred ninety-seven students are candidates for graduation at Harding University this spring, according to Registrar Virgil Beckett.

The number is a school record for the spring since a separate December graduation was begun in 1976.

Included are 166 candidates for the Bachelor of Arts degree, 131 for the Bachelor of Business Administration, 40 for the Bachelor of Science, 32 for the Bachelor of Science in Nursing, nine each for the Associate of Arts and the Master of Education, seven for the Bachelor of Social Work, two for the Bachelor of Music Education, and one for the Bachelor of Science in Medical Technology.

Commencement ceremonies will be held May 13 at 2 p.m. in the Benson Auditorium.

barely a year and a half old, but is the sixth largest in the state. Last year's chapter president, Ellen Reid, is currently national PBL president, presiding over 561 chapters with a membership of 17,600.

Serving as PBL State Secretary is Harding's Karen Koonce.

The Harding chapter's motto — "WE MEAN BUSINESS (Among Other Things)" — was adopted as the official conference theme.

Dr. Don Diffine, chapter sponsor, said, "Our PBL members are strengthening their confidence in themselves and in their work, while developing competent, assertive business leadership by growing professionally toward successful careers as Christian business people."

Serving as president of the Harding chapter this year is Charles Dupree.

Students Arrange Bike-a-thon For Charity

Saturday, April 14, is a special day for St. Jude Children's Research Hospital in Memphis, Tenn.

Rick Kee, a Harding University junior from Augusta, will lead a group of 14 other Harding students on a 10-hour, 110 mile bike ride from Searcy to Memphis to help raise funds for St. Jude's.

Kee said the group plans to leave at 6:30 a.m. from in front of the Hammon Student Center, and will make the trip unless the weather "is really bad." Kee said rain will not deter the group's plans, but in case of a severe storm, they will make the trip April 28.

Kee said the Arkansas State Police will provide an escort across the Mississippi River Bridge into Memphis, and on to St. Jude's. The bikers will follow U.S. 64 East from Bald Knob to Marion, and expect to arrive in Memphis at 4:30 p.m.

The bike-a-thon is part of an area-wide bike-a-thon being coordinated by Sarah Smith of Searcy. Smith said this is her fourth year in a row to coordinate a local bike-a-thon for St. Jude's. This year, for the first time, she plans to branch out from Searcy into the rest of White County in an effort to involve more people and increase donations.

Smith will be in charge of a local bike-a-thon Sunday, April 15 for interested persons. The bike-a-thon will begin at 1:30 p.m. in front of the Carmichael Community Center. And although most participants are in elementary and junior high school, Smith said one adult has already announced plans to be there.

Smith and a team of local volunteers will be calling on businesses in White County during the next two weeks in order to secure \$10,000 worth of pledges for the two bike-a-thons. Sponsors and sponsoring agencies normally pledge a certain amount for each mile ridden.

Smith said she feels St. Jude's is a worthy cause because the hospital doesn't turn needy children away, and because children are dependent upon adults for help.

Kee expressed similar feelings. "I heard about what she (Smith) was doing and volunteered to help," he said.

But Kee is no stranger to either fundraising or bicycling. The amiable missions major stayed out of school last year to work at Circle C Youth Ranch in Linden, Tenn. as a counselor.

As part of his job, he regularly took youths on week-long bicycle trips in an effort to increase their feelings of confidence and self-worth. Kee said he and two other counselors decided that the positive results

Calendar of Events

Youth Forum/Spring Sing	April 19-21
Foreign Language Festival	April 24
Orchestra Concert	April 24
NAIA District 17 Tennis Finals	April 30-May 1
Speech Awards Banquet	May 1
AIC Track Finals	May 5
Nursing Pinning Ceremony	May 12
Graduation	May 13
New England Literary Tour	May 14-24
Intercession	May 14-30
First Summer Session	June 4-July 6
Youth Citizenship Seminar	June 11-15
Elderhostel	June 17-July 6
Searcy Summer Dinner Theatre: "Hold Me"	June 21-23
Early Orientation	June 21-23
Searcy Summer Dinner Theatre: "Sarsaparilla, Please"	July 5-7
Second Summer Session	July 9-Aug. 10
Sport Camps	July 16-27
Early Orientation	July 19-21
Searcy Summer Dinner Theatre: "I Do, I Do"	July 26-28
13-in-1 Workshop	July 31-Aug. 2
Searcy Summer Dinner Theatre: "The Mousetrap"	August 9-11

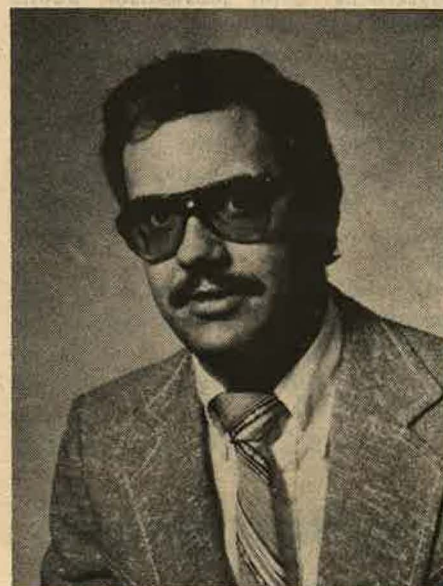

Rick Kee

from the trips warranted an extended trip for problem youths at the camp.

So the three planned a three-month trip from Florida to California last spring, and took with them a 15-year-old, 18-year-old, and 19-year-old who had severe adjustment problems at the camp.

A church in Nashville, Tenn. furnished a van and driver to take the group to Cocoa Beach, Fla., Key said, and they began their journey March 4. Another purpose of the trip was to raise money for the youth camp, Kee said, so frequent stops were made along

the way in Alabama, Tennessee, Arkansas, Texas, and Arizona.

The group arrived in Los Angeles June 7, according to Kee, but was minus two of the delinquents, who had dropped out and returned home.

Kee said their trip raised \$5,000, of which \$2,200 was used for expenses and \$2,800 was returned to the ranch, where it will be used to purchase a computer.

Kee also said that all three youths are currently adjusting well in their home situation or in society.

One stop the group made on their trip was in Searcy. "That was about April 22," Kee recalled. West Side church of Christ invited the youths to spend the night at the church building, which they gratefully did.

Mike Ireland, West Side minister, visited with the group and termed it "an interesting experience."

Kee is currently student coordinator for the Big Brother program at Harding.

He said it took determination to finish the cross-country trip. "Sixty mile an hour headwinds tried to keep us from going into San Diego," he said. "And the last night of our trip, we ran out of food and water and had to camp out in cold weather.

"But we made it," he added.

Now this determination is being applied to help raise money for St. Jude's. "Ten thousand dollars is a lot of money, but I think we can do it," he said. "After all what is the life of just one child worth?"

Petit Jean Wins 24th All-American

The 1983 *Petit Jean* yearbook at Harding University has received an All-American rating from the Associated Collegiate Press in Minneapolis, with marks of distinction given in all five categories of evaluation.

The rating makes the 24th consecutive such honor given the book, which was edited by Jay Simpson of Pocahontas and distributed to the student body last May.

In a report to Dr. Joseph E. Pryor, advisor for the publication, one evaluator from the critical service commented, "The book showed good, sound reporting, interesting features; a lovely book, display was super, copy coverage was excellent, lovely theme that seemed to exemplify the message of 1983 at your school."

The book was judged in the areas of photography, art and graphics, copy, display, coverage and concept.

The *Petit Jean* has also been submitted for evaluation in the Arkansas College Publications Association yearbook contest, but results will not be announced until the

annual meeting set for April at the University of Central Arkansas in Conway.

Seminar Conducted

The Public Relations Student Society of America (PRSSA) chapter at Harding University sponsored a seminar on "Careers in Public Relations" Friday, March 30 in the American Heritage Auditorium.

Jeff Smith, a senior from Greenwood, Miss., and president of the local chapter, coordinated the afternoon seminar, which began at 1:45 and concluded at 5:00.

Speakers included Jaquita Phillips of the Pulaski County United Way, representing non-profit public relations; Dan McMillon of Southwestern Bell, representing corporate public relations; and Tom Corley of Ronnie Milsap Enterprises, speaking on public relations from the professional entertainment field.

Students and faculty from several Arkansas colleges and universities attended.

School of Business to Form Associates Group

Effective with its first meeting in October 1984, the Harding University School of Business will launch a new organization called "Business Associates." It will be made up of alumni and friends of the School of Business who are interested in actively assisting with the implementation of School of Business goals and objectives. Dean of the School of Business, Dr. David Burks, has designated Dr. Don Diffine, director of the Belden Center for Private Enterprise Education, to coordinate the new program.

Business Associates will recognize men and women who represent excellence and professionalism in the business world and stand for and live by high moral standards as demonstrated in their work and in their personal life. Associates should be caring people who believe in service at work, at home, and in the community. Associates should believe in our private enterprise system and citizenship education.

Business Associates will be asked to serve in the following ways: (1) assist the faculty in the planning of curriculum and programs offered for our students; (2) assist in providing periodic career counseling for students by giving special presentations on campus concerning opportunities available in their special field of work; (3) assist graduates in finding meaningful job opportunities; (4) serve as resource personnel for special presentations on campus; (5) help identify and recruit students for Harding University; and (6) contribute financially to Harding University.

Associates will also benefit from this new organization: (1) Associates will receive an annual report from the Dean of the School of Business; (2) Associates will receive the *Entrepreneur Forum*, and other business

related publications from Harding periodically; (3) Associates will be invited to American Studies dinners/programs and other special events at Harding; (4) Associates will have opportunities to make recommendations, when appropriate, to strengthen the School of Business; (5) Associates will receive periodic recommendations from the Dean of the School of Business concerning outstanding students and information concerning job op-

portunities; and (6) Inductees will receive a handsome honor plaque, ". . . in acknowledgement of and appreciation for being an excellent business example and community member, for working in support of a stronger American capitalism, for encouraging citizenship, education, and for the ideals that make for better Christian professionals in business. . ."

Members appointed to the Business Associates will be asked to serve for a three-

year term with reappointment possible. Associates will be asked to meet once each year, usually in October and possibly in conjunction with a major American Studies presentation on campus. Regional meetings may be conducted periodically with business alumni in the geographic area in which they live to enhance communication between Associates, alumni, and Harding University. A chairman of Business Associates will be appointed from among the membership.

Communication Department Organized

Beginning in the fall semester of 1984, Harding University's departments of speech and journalism will merge to become the department of communication, according to Dr. Neale Pryor, vice president for academic affairs.

The new department will offer degrees in oral communication, theater, theater management, communication disorders, advertising, print journalism, public relations and radio-television, with minors in oral communication, theater, journalism and radio-television.

Dr. Evan Ulrey, chairman of the new department, said, "The need for a department of communication is evidenced by the increasingly significant position occupied by communication in world affairs."

He also said that there is increased recognition of the need for skilled communicators in all segments of society, including education, government, business and the church.

"It will be the aim of the communications

department to prepare students to use their communicative skills in a responsible manner, in order to serve well both God and man," Ulrey said.

In conjunction with the departmental merger, some classes have been added, some dropped and some combined to improve the degree plans for each major. Among added courses are basic news writing, professional interviewing practicum, and advanced television direction and production.

School publications, oral interpretation of the Bible, and Christian communication have been dropped from the curriculum, while new offerings representing a combination of current classes include an introduction to mass communication and a course involved with religious applications

of the media.

Internships will be required for every student seeking a major in the communication department, according to Ulrey. "Students who complete internships almost always receive a job offer from the employer with whom they have interned," he said.

Ulrey said the new department is similar to that at other universities. "The national trend is toward this type of department," he said. "This type of liberal arts education will help our students to become qualified for a wide variety of jobs in the communication field."

Graduates from the new department will have more marketable skills, Ulrey said, with all majors receiving an orientation to the broadcast media.

Downing Earns Doctorate

Maribeth Downing, Harding's dean of women since 1974, has completed requirements for the Ph.D. from the University of Nebraska in Lincoln, where the honor will be conferred in May.

The doctorate in Community and Human Resources, an interdisciplinary degree from the Departments of Adult and Continuing Education and Human Development and the Family, emphasized family studies.

"Many of the problems I have seen in working with Harding students have been family related," Downing noted. "Parents and children are equally a part of the unique system we call the family. One is rarely independent of the other. Often individual problems are rooted in the family system. In dealing with students and their families, I have become more aware of the necessity to meet the needs of these two groups, both professionally and in the church."

Downing completed course work in August of 1982 in Lincoln, where she had worked for a year as a graduate assistant in the chancellor's office, serving as liaison between administrators, faculty, staff, and the chancellor's office. Her dissertation is entitled "Top-level Women Administrators in Private Higher Education."

A 1967 graduate of Harding, she also



Maribeth Downing

holds the Master of Education and the Ed.S. degrees from Northeast Louisiana University. She has taught at Harding Academy of Memphis, Wood County Public Schools in Parkersburg, W. Va., Ohio Valley College and Northeast Louisiana University.

Since the spring of 1983 she has been teaching part-time in the department of sociology at Harding.

Florence Villa Being Purchased

The purchase of a villa in Florence, Italy and the hiring of an assistant director who will work there year-round are two investments that give Harding University the potential to develop "the best international program in the country," according to Dr. Don Shackelford, program director.

The Harding University in Florence (HUF) program began in the fall of 1980, and for the past four years students and faculty have been housed in a facility owned by the Southwest church of Christ in Jonesboro, Ark. That congregation now plans to use their property to begin a Bible school for Italians.

The new villa contains 6,800 square meters of floor space, including 23 rooms and seven bathrooms, and is located on about three-fourths of an acre not far from the Florence suburb of Scandicci.

Three bus lines running to the train station, center of town, and the local church of Christ building form near the villa, making it a valuable location, Shackelford said. In the former location, students had to change from bus to bus in order to get to these much frequented spots.

The new facility, built in the 16th Century, will allow the HUF program to increase from 30 students and two faculty members per semester to a maximum of 40 students plus faculty. A cook and gardener will be employed at the villa, but housekeeping duties will be offered to students who qualify for work-study assistance, Shackelford said.

The villa has been completely modernized during the last 15 years, Shackelford said, including the addition of an underground electrical system, central heating and outdoor floodlights.

Terry Edwards, a Harding alumnus, will

begin working June 1 as assistant director of the program after spending the past several years at Indianapolis Christian School as chorus director, music teacher and Bible instructor, and youth minister at a local congregation.

Edwards, who is married to the former Kim Klein (BA'78), lived in Italy for 12 years and is fluent in Italian. He has an M.A. degree in music history from Butler University.

Alpha Chi Members Attend Convention

Seven Harding University students who are members of Arkansas Eta chapter of Alpha Chi national honor scholarship society and four faculty sponsors were a part of the Region II convention of Alpha Chi March 22-24 at Southern University in Baton Rouge. Representatives of 28 colleges and universities participated.

Connie Aledander of McKinney, Texas and Cheryl Wilburn of Tulsa, Okla. presented piano solos. Becky Maupin of Daingerfield, Texas gave a dramatic reading and Ken England of Lisle, Ill. and Trey Reely of Searcy presented original papers. Other papers by Eddie Madden of Newport and Mel Sansom of Pensacola, Fla. were read.

Dr. Don England, a sponsor of Harding's chapter, was elected president of Region II for 1984-86. Other sponsors attending were Dr. J. E. Pryor, an executive director of the National Council of Alpha Chi, Mrs. Patricia Barrett, and Dr. Dennis Organ, editor of the organization's official publication, *The Recorder*.

Review Taught by Nursing Faculty

Three members of the Harding University nursing faculty completed teaching duties this spring in the Nursing Board Review course for the American Journal of Nursing Company in New York. They are Dr. Cathleen Shultz, dean of the School of Nursing; Louise Bradford, associate professor of nursing and Jerry Myhan, assistant professor of nursing.

Dr. Shultz serves as an on-site coordinator and has worked this year in Miami, Florida and Dallas, Texas.

Bradford taught a one-day psychiatric Nursing Review course in Albany, N.Y. on Jan. 20 and Myhan taught a one-day

medical-surgical course in Atlanta, Ga. on Jan. 11 and Pittsburgh, Penn., Jan. 18.

The course includes a five-day review to prepare graduate nurses to take exams for registered nurse licensure.

Harding is the only NBR course site in the state and offers the information in May for nursing students at the University and also for others who register via the American Journal of Nursing Company.

Other faculty at the Harding site will be Charlotte Stephenson, who teaches medical-surgical nursing; Vicki Keck, who teaches pediatric nursing; and Dr. Nancy Clark, who teaches maternal-child nursing.

Microcomputers Expand Role at Harding

by Bruce Cook

This year the curriculum has reflected a change in format for Mathematics 101, a general education requirement now designed to teach students the fundamentals of microcomputer usage.

Dr. Bill Oldham, director of mathematics education at Harding, is primarily responsible for introducing microcomputers into the classroom. According to Oldham, the University needed a course that would give students certifying to teach in secondary schools and all other students in general the opportunity to learn the basic principles of microcomputer operation.

The only logical course that would catch everyone was Math 101, he said.

The original outline of the course, which included basic mathematical skills, fundamental probability and statistics, logic and mathematics of finance, is still intact but now is aided by the use of microcomputers.

Students in the class are required to get some hands-on experience with microcomputer operation, and are taught how microcomputers can be used in their own major fields of study.

"This is especially significant for those certifying to teach," Oldham said. "Now they will know how to teach their students with the aid of microcomputers."

Math 101 is being taught with a limited amount of facilities this year, Oldham said, but with the completion of the Science Addition this summer, a new Mathematics Education Laboratory will be available.

According to Dean Priest, dean of the College of Arts and Sciences and chairman of the mathematics department, the new facility will contain about 20 microcomputers, compared to the present total of eight, and will occupy about 2,000 square feet.

Priest has also been instrumental in the effort to bring microcomputers to Harding. "Mainframes have dominated our approach to computers here at Harding in the past," he said, "but now we're beginning to see the need for microcomputers in order to allow more students to access our facilities.

"The computer is doing for the mind what the machine did for muscle," he added. "It's important that all students — whatever their field — have a working knowledge of computers.

"We've moved into the information age," Priest continued, "and micro, or personal, computers are the name of the game for the future. They're standard in business and industry, and are rapidly becoming a common fixture in the home along with televisions, refrigerators, and telephones."

Priest said there are presently about 20-25 University-owned microcomputers on campus, and about 50 by students. There are also about 60 non-intelligent ("dumb") terminals linked to either the Vax academic computer or the DEC administrative computer. The largest number of these (32) are located in the Mabee Business Center, and are used by business and computer science students. The others are used by various offices and departments on campus.

Priest said currently student usage of computer facilities is so great that this

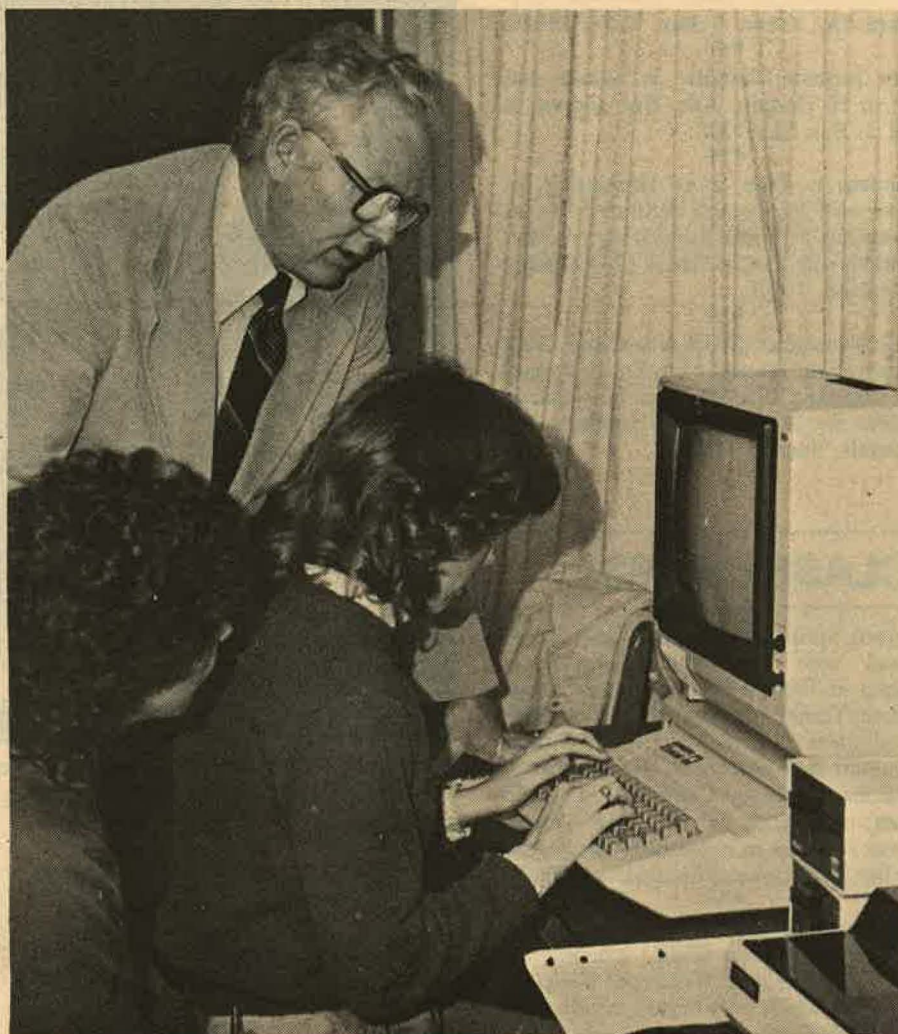

Dr. Bill Oldham provides instruction with microcomputers for students in the Mathematics Learning Laboratory. (Photo by Mike James)

fall the Vax system is scheduled to double its capability, increasing from about two-and-a-half megabytes to five megabytes. Dial-up phone lines allowing access to the Vax computer will also double this fall, Priest said, from the current two or three to about five or six.

The dial-ups are provided for students who own their own micros, Priest said, but presently the lines are constantly in use because each call ties up the computer for a long period of time. A solution would be for each student to spend about \$50 to add upload-

be used primarily by non-business students, Priest said, including education, journalism, nursing, physics, chemistry, and psychology majors.

"These changes will address a real need among our students," said Priest, "and at the same time will strengthen the University and place us in a state-of-the-art position in the area of computer education.

"Our goal is to achieve computer awareness, literacy and usage skills at all levels among our faculty, staff and students," Priest said.

"The computer is doing for the mind what the machine did for muscle. It's important that all students — whatever their field — have a working knowledge of computers."

— Dean Priest

download capability to their micros. With this feature, the amount of time the computer is tied up per call is minimal, Priest said.

Another strategy planned for the fall is the establishment of a satellite computer room in the Science Building, Priest said. The satellite center will have approximately 28 microcomputers, and will

According to a 12-page report issued this year by the Southern Regional Education Board, entitled "Computers in Education: Implications for Schools and Colleges," the use of computers in the classrooms of elementary and secondary schools is rapidly increasing in the United States.

The report cited a recent study which

showed that 85 percent of U.S. high schools had at least one microcomputer, compared to 42 percent for elementary schools. In addition, the proportion of secondary schools having five or more microcomputers doubled from June 1982 to January 1983, and the number of schools using microcomputers for instruction increased over 300 percent from October 1981 to October 1983.

The report also noted that "In Arkansas, the Microcomputer Task Force, composed of school and higher education representatives, has urged colleges and universities to include computer literacy in their teacher training programs . . . Arkansas State University at Jonesboro has approved a computer literacy requirement for its teacher education graduates, and several other Arkansas institutions are considering a similar move."

At Harding, the School of Education has played a vital role in the addition of microcomputers to the classroom. According to Oldham, Dr. Bobby Coker, dean of the School of Education, and Dr. Richard Duke, director of field experiences and assistant professor of education, contacted him during the 1982-83 school year concerning the need for education students to be computer literate. The result was the restructuring of Mathematics 101 for general and secondary education students, and Math 225 for elementary education majors, Oldham said.

Oldham teaches both courses, along with Gene Dugger and David Kratzer. Two hundred fifty students utilized the Mathematics Learning Laboratory last fall, Oldham said. Examples of software in the lab include "Meet The President," "Simulations in Social Studies" and "History Simulation," among many others.

Oldham also conducts a wide assortment of workshops, seminars and short courses throughout the year for faculty, staff, and other education professionals.

Oldham is understandably proud of the role the Mathematics Laboratory has played in recent years, especially when you consider that the lab received its first microcomputer in 1981. The lab itself began in 1972, when Oldham returned to Harding after completing his doctoral work. The lab was originally housed on the third floor of the old Science Building, before later moving to its present location on the second floor of Old West Dormitory.

Oldham has helped to administer several National Science Foundation grants while at Harding, and along with Priest, in 1977-78 co-chaired a project for the National Institute of Health in which Arkansas teachers were taught the metric system.

Both also are active in the National Council of Teachers of Mathematics and the Arkansas Council of Teachers of Mathematics. Oldham has edited the ACTM journal, *Mathematics Currents*, for the past four years and Priest served on the Education Materials Committee of the NCTM from 1980-83.

Their hard work and diligence at Harding has also reaped success, not only for the mathematics department, but for the entire University.

ALUMNOTES

CLASS OF 1926

Bertha Bench Elkins is a beautician and owns her own shop called Bertha B. Beauty Shoppe in Walnut Ridge, Ark. She has been there 57 years. She resides at 420 N.W. Third, Walnut Ridge, 72476.

CLASS of 1927

Clinton E. Surber (BA'27) is retired. He and his wife, Florence, reside at 1420 West Fifth, LaJunta, Colo. 81050.

Clara Biggs Tatge did medical and psychiatric work and was field supervisor for Central State Hospital in Norman, Okla. until her retirement. Mrs. Tatge writes fiction and resides at 626 Morningside, Norman, 73069.

CLASS OF 1928

Audrea Milner Bowen (BS) is retired from school work and government work. She is active in the senior citizen lunch program. Mrs. Bowen resides at Route 1, Box 510, Pownal, Vt. 05261.

L. O. Sanderson (BA) is retired, but does some teaching and counseling with the Wooddale church of Christ in Memphis, Tenn. He and his wife, the former Rena Woodring (BA), reside at 3496 Boxdale, Memphis, 38118.

Darwin C. Gruver is a retired school teacher. His wife, the former Carmel Warfield ('29), is also retired from teaching and they live at 8400 N. Harvey Place, Oklahoma City, Okla. 73114.

CLASS OF 1929

Basil Hall is a surgeon. He and his wife, Mary Catherine, live in Mt. Dora, Fla. Their address is P.O. Box 1015, 32757.

CLASS OF 1930

Gilbert E. Shaffer holds the honorary LLD degree from Freed-Hardeman College and is a retired minister of the Lord's church. He served as minister for 57 years. He and his wife, Mary, operate a Polled Hereford farm in Smyrna, Tenn. They live at Route 3, Box 306, Alnaville Road, Smyrna, 37167.

Loyd L. Smith (BA) is a retired preacher, but works with the Plano East church in Plano, Texas, five miles from their home in Allen. He received the "Distinguished Service Award" from Oklahoma Christian College. He and his wife, Beuna, live in Allen, Texas and their mailing address is Box 384, 75002.

Everett W. Evans (BA) is in his 56th year of preaching the gospel, although he is semi-retired. For the past three years he and his wife, Dorothy, have relieved the Richard Parker family in Freeport, Grand Bahama while they returned to the States to have health checkups and attend to business. The Evans reside at 612



Packard Dr., Grass Valley, Calif. 95945.

Etta Jarmon Chandler is retired and living in El Dorado, Ark. Her address is Route 2, Box 68, 71730.

Kenneth L. Dart is an accounting instructor with Stenograph Institute of Texas and also has a private accounting practice. He and his wife, Louise, live at 1534 Hickory St., Abilene, 79601.

J. C. Shewmaker (BA) is retired and living in Searcy, Ark. He and his wife, the former Joyce Copeland (BA'32), were missionaries in Africa for 38 years. They reside at 132 Cloverdale, Searcy, 72143.

CLASS OF 1931

Burton Springer (BA) is retired and is involved with the Senior Educational Program at Tarrant County Junior College (Bedford, Texas); first as a student and then as a volunteer in the Senior Citizen's Office and a part-time instructor. He is married to the former Nova Capps (BA'34) who teaches needlecraft in the same Senior Citizens Program as a volunteer instructor. They live at 10 Devonshire, Bedford, 76021.

Ida Ruth Gardner Whitfield is retired from the Sacramento (Calif.) schools. She serves as president of Women of Religious Knowledge, which is dedicated to help raise funds for two private Bible schools in the vicinity — Costa Christian at Martinez and Pacific Christian Academy at Graton, Calif. She lives at 34831 Clover St., Union City, 94587.

Dorothy McQuiddy Wake (VA) is retired after 31 years of teaching in the public schools. She is a member of local, state, and national retired teachers. She is a life-time member of the national sorority, Delta Psi Kappa. She and her husband, James, reside at 746 Collingswood Dr., Corpus Christi, Texas 78412.

Lou Ellen Smith Foster (BA) is a homemaker and also a pilot who has logged 2000 hours. She resides at 2416 Dartmouth, Wichita Falls, Texas 76308.

Bertha Benson Hayes (BA) is retired after 35 years of public school teaching and three years of social work. She is an executive member of the governing board of New Horizons: Community Counseling and Mental Health Services. Her husband, Gene ('34), is a rancher and gospel preacher. The couple lives at Route 1, Canton, Okla. 73724.

CLASS OF 1932

Harry Smith is retired from Shelby County Schools in Memphis, Tenn. His wife, the former Thelma Lee Johnson, is retired from teaching in the Memphis City Schools. They reside at 281 Wakefield Dr., Memphis, 38117.

Christine Temple Reed is a retired elementary school teacher. She resides at 703 Shenandoah Dr., Brentwood, Tenn. 37027.

Clyde Myers is retired and resides at 21814 Dolores St., Carson, Calif. 90745.

CLASS OF 1933

Hubert Hunter is retired and he and his



Roots author Alex Haley autographs copies of his books for admirers after a speech Feb. 21 on the Harding campus as part of the spring American Studies Lecture Series. (Photo by Yo Kurabayashi)

wife, Naomi, live at Route 2, Box 346, Waldron, Ark. 72958.

Neva Garner Goodwin is a homemaker and resides at 2129 Woodglen Place, Escondido, Calif. 92026.

F. W. Mattox is retired; he served many years on the Harding faculty as well as in administration. He serves as an elder and preaches part-time for the Pine Valley church of Christ, Wilmington, N.C. He and his wife, the former Mildred Formby (BA'30), reside at 319 Shamrock Dr., Wilmington, 28403.

Dorothea Smith James is a retired school teacher who enjoys traveling. She lives at 1612 Monroe, Wichita Falls, Texas 76309.

Stansell L. Jones is a retired building contractor. His address is P.O. Drawer J, Ruidoso, N.M. 88345.

Sylvia Moreland Howdeshell (BA) is retired and lives with her husband, Allen, at 319 East Cowan, Houston, Texas 77007.

Pamela Collins Blankenship is a homemaker and retired teacher. She and her husband, Earl, live at Route 3, Udall, Kan. 67146.

Eva Johnston Crowson Poyner is retired from Boles Home in Quinlan, Texas where she was a caseworker. She and her husband, John, live at 701 N. Pine, Searcy, 72143.

Geraldine Drake Kissire (BA) is retired from the Arkansas Highway Department where she worked as a secretary. She resides at 809 N. Oak, Morrilton, Ark. 72110.

Ott Shewmaker (BA) owns a real estate and insurance agency in Pampa, Texas. He and his wife, Lenice, reside at 225 N. Sumner St., Pampa, 79066.

Alton A. Hollis (BS) is a retired public high school principal. He was the first principal of East Union Academy and the first principal and organizer of OUCHITA Christian Academy. He and his wife, Robbie, reside at Route 2, Marion, La. 71260.



CLASS OF 1934

Mary Sue Stephens Mallory is retired after teaching 42 years. When she moved from Dexter, Mo. after having taught in that school for 30 years she was given an award by the school which was a gold loving cup engraved with the words, "To the Greatest Teacher in the World." Mrs. Mallory resides at Route 1, Box 36B, Holden, Mo. 64040.



Loye Ruckman (BA) is a real estate broker in Odessa, Texas. He preached the gospel for 40 years on a full time basis. He and his wife, Beulah, reside at 1445 Wedgewood, Odessa, 79761-8999.

Jasper H. Gardner (BA) is retired and he and his wife, Alta, reside at 907 Randall, Searcy, 72143.

Audrey Elizabeth Anderson Campbell is retired from teaching after 40 years. She lives at 209 E. Commercial, Leon, Iowa 50144.

Ruby Hill Smith is a retired teacher and lives at 720 N. Nelson, Pampa, Texas 79065.

Joan Jones Coleman (BA) holds the Ph.D. degree in management from the University of Chicago Graduate School of Business. She serves as secretary-treasurer of Coleman Agrienterprises, Inc., Dumas, Texas. Her husband, Dale, is president of the corporation. Their address is P.O. Box 1028, Dumas, 79029.



CLASS OF 1935

Martha Starnes Shanklin (BA) is a retired English teacher. She is a member of Delta Kappa Gamma, an international society for

(continued on page 7)

(continued from page 6)

key women teachers and a member of the American Association of University Women. Her husband, Varon, is a retired vocational teacher. They reside at 331 Evergreen St., Dresden, Tenn. 38225.

Eva Lee Bradley Cralle (BA) is retired from active business; she owned and operated a flower and gift shop for 42 years. She received many honors in the Arkansas Florist Association and is a lifetime member of that association. She served on the board (advisory committee) of Harrison (Ark.) High School Distributive Education for over 30 years and was the only woman on the board. She was given a lifetime membership in that organization when she retired in 1981. She resides at 107 S. Oak St., Harrison, 72601.

Constance Renfro Fulmer is retired from teaching English in Alabama Christian High School, Montgomery, Ala. She lives at Route 1, Box 310, Montgomery, 36105.

Harold H. Hilgers is retired and lives with wife, LaVera, at 1610 Centenary, Longview, Texas 75601.

Gladys Maurine Barber (BA) is a retired teacher living at 205 W. Gilmore St., Senatobia, Miss. 38668.

Henry E. Pierce Jr. (BA) is retired after having taught school and been in the mission field in Zambia, Africa for many years. He and his wife, the former Florence Ethel Fowler (BS'48) reside at 2492 Brown Road, St. Louis, Mo. 63114.

Charles H. Coleman (BA) is retired from teaching at Abilene Christian University and is serving as minister for the Hesperia church of Christ in Victorville, Calif. He lives at 16122 Pamela St., Victorville, 92392.

Nathan H. Cleek (BA) is retired and resides with his wife, Montein ('36), at 2200 Turrentine Dr., Las Cruces, N.M. 88005.

Leonard Johnson (BA) teaches Bible at Alabama Christian College, Montgomery, Ala. He is co-founder of Alabama Christian College, is listed in *Who's Who in Tennessee*, *Who's Who in American Education*, and *Outstanding Educators of America*. He received a metriculation of Heraldic Arms from the Lord Lyon, King of Arms, Scotland and inducted into the Imperial Order of Saint Eugene De Trebizonde with the rank of Grand Cross. He is married to the former Bernice Cagle (BA'36) and they reside at 412 Harvard Road, Montgomery, 36109.



Dr. Frank Rhodes Jr. (BA) is retired from teaching. He served for many years as professor of history at Abilene Christian University. He resides at 933 E.N. 13th, Abilene, Texas 79601.

CLASS OF 1936

Alma Scroggins Reeves, and her husband, Robert, are both retired and living in Clinton, Ark. Their address is Route 2, Clinton, 72031.

Miss Connie Yingling (BA) is retired from teaching in the Pangburn public schools, Pangburn, Ark. She is a member of D.K.G., an honorary teacher group as well as a member and past president of White County Memorial Hospital Auxiliary. This is a volunteer organization to which she has given nearly 4,000 hours of work. Her address is P.O. Box 173, Pangburn, 72121.

Audrey Neal Hinds retired after 26 years

of teaching and serves as secretary for Ariel Hinds & Associates Realtors. She does volunteer work in four nursing homes. She and her husband, Ariel, reside at 300 N. Washington St., Worthington, Ind. 47471.

Courtney Ryland (BA) is a retired accountant. He and his wife, Theadate, live at 5302 N. Spruce, Kansas City, Mo. 65119.

Florriedeen Wakenight Lyle (BA) is a retired business education teacher at Benton, Ark. She lives at 712 Crestwood, Benton, 72015.

O. P. Baird (BA) is minister of the church of Christ in Nolensville, Tenn. He is also professor of missions at International Bible College from time to time. He and his wife, the former Geraldine Rhodes (BA'34), served as missionaries to Korea for several years. They live at Route 1, Box 224-A, Nolensville, 37135.

Eugene Boyce (BA) is retired professor of health and P.E. from David Lipscomb College, Nashville, Tenn. after 45 years of teaching. He has been inducted into the Tennessee Sports Hall of Fame and received the honor award from the Tennessee Physical Education Association. This is the highest award in Tennessee for teachers of physical education and health.

He and his wife, Mildred, reside at 4507 Granny White Pike, Nashville, 37204.

Mary Quinill Tolbert is retired and is a full time homemaker. She and her husband, Clifford, live at Route 3, Box 173, Pauls Valley, Okla. 73075.

Dona Pursley Cornutt (BA) retired from the auto business and from teaching distributive education in high school. She is enjoying art classes and traveling during her retirement. Mrs. Cornutt lives at 1330 Duncan, Pampa, Texas 79065.

Giva Lue Stripling Jennings is retired after having been in the bakery business with her husband, Bob, for 21 years in Newport, Ark. They live at Route 2, Box 3, Center Ridge, 72027.

CLASS OF 1937

Homer H. Fulbright (BA) is retired from A. J. Nystrom Company after 30 years. He served as state and regional sales manager. He has served on many boards of the United Methodist Church and represented the North Arkansas Conference of the United Methodist Church on the Jurisdiction Council of Ministry for four years. He served as a delegate to the World Conference on Evangelism in Jerusalem in 1966 and again in 1974. He and his wife, the former Wilma Leona Paustian (BA'38), reside at 712 N. Spring St., Searcy, 72143.

Dr. Woodrow Whitten (BA) is retired from teaching and is the founder and president of the Institute for Global Studies, which opened in 1981. His address is 3429 Vista de la Cresta, Escondido, Calif. 92025.

William M. Bryant (BA) is retired from E.I. du Pont Company and resides at 122 Spring Valley Road, Donelson, Tenn. 37214.

Burney E. Bawcom is retired, but works on behalf of the Nigerian Mission by raising funds. He also teaches part-time at Ukpom Bible College, Nigeria, West Africa. He and his wife, Louanna, reside at 15 Cloverdale Dr., Searcy, 72143.

Mary Neal Pitner (BA) is elementary school counselor in the Tipton Community School Corporation, Tipton, Ind. In January and February, 1984, she had some of her writings published by *The Rocky Mountain Christian* in Nebraska. She resides at Route 1, Box 300, Tipton, 46072.

Charles H. Paine III (BS) is a medical

doctor at Jackson Memorial Hospital in Lester, Ala. He is a member of the American Medical Association, the Alabama Medical Society, the Society of Aviation Medical Examiners (pilots) and the Family Association of Medical Doctors (practitioners). He is married to the former Mary Halbhook (BA) and they reside at Route 1, Lester, 35647.

J. T. Gilliam (BA) is retired from Amerada Petroleum and Husky Oil. He and his wife, Kitabel, live at 2 Summit Circle, Searcy, 72143.

Alvin Hobby (BA) is a retired missionary. He and his wife, the former Georgia Pruett (BA'38), reside at 1010 S. Grand, Grove, Okla. 74344.

Nell LaNier Grady and her husband, Charles, are retired and have been traveling for three years in a motor home. They have visited 46 states. They plan to travel until 1985 and then return to their home in California for their 50th wedding anniversary. Their address is 1701 Shelley Dr., Santa Rosa, 95401.

A. W. "Bud" Johnson serves as minister for the Cottage Hill church of Christ in Mobile, Alabama. He and his wife, Iva, reside at 2824 Lyndell Dr., Mobile, 36609.

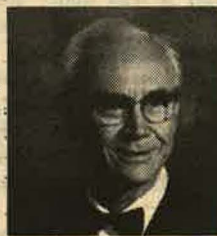

Lois Epperly Butler is a retired postal clerk and homemaker. Her husband, Cue, is a retired postmaster and self-employed as a farmer. The couple are at home at Route 1, Box 25, Blue Eye, Mo. 65611.

Fay Stripling Wilson is a homemaker living in Searcy. She resides at 1314 Market Ave., No. 5, Searcy, 72143.

CLASS OF 1938

Ama Lou Murphree Johnson (BA) is a retired high school teacher. She is listed in *Who's Who in Secondary Education*. She was selected Student Council Teacher of the Year and Masonic Teacher of the Year. She has traveled extensively in Europe and the South Pacific. She writes poetry and manages the family farm. She lives at 605 W. Parker Blvd., Granite, Okla. 73547.

Ollie Crouch Golleher (BA) is a retired teacher. She is a hospital volunteer and a member of Associated Women for Harding. Her husband, James, is a retired chemist and they reside at 405 Georgia St., El Dorado, Ark. 71730.

Kay Langford Jackson (BA) is a retired instructor from Kilgore College, Kilgore, Texas. She has served as president of Kilgore College Texas State Teachers Association and was sponsor of the Kilgore College Rangerettes on a trip to Romania. She travels frequently and has been to Egypt, Greece, Turkey, Romania, Scandinavian countries, Spain, Morocco, Western Europe, Hong Kong, Hawaii, Australia, and New Zealand. She and her husband, Joe, live at 213 Parkview, Kilgore, 75662.

May Suggs Ramsey (BS) is a homemaker; her husband, Fay, is self-employed. Their address is Box 415, Judsonia, Ark. 72081.



Doris Ruby Taylor (BA) is a retired high school teacher. Her husband, William, is a retired dairyman and merchant, Oakland, Miss. Mrs. Taylor is a library trustee for the

Oakland Public Library and is in the process of cataloging books as volunteer work. The family's address is P.O. Box 132, Oakland, 38948.

Archie H. Kennamer is minister for the Central church of Christ, Tulia, Texas. He and his wife, Elsie, reside at 31 Crockett Dr., Tulia, 79088.

D. L. Holbrook is a retired rural mail carrier. He and his wife, Becky, live at 16 Leganes Lane, Hot Springs Village, Ark. 71909.

CLASS OF 1939

Alma Brittain West is retired. She and her husband, Edd, reside at 511 N. Locust, Searcy, 72143.

Fletcher Floyd (BA) is a retired Air Force lieutenant colonel living in the Arkansas Ozark Mountains. He has published two books of religious songs. He resides at Route 1, Box 434, Higden, 72067.

Hilda Williams White is a licensed park guide for the Vicksburg Military Park and hostess in the antebellum homes. She lives at 111 Second Ave., Vicksburg, Miss. 39180.

Maxine Brittell Evans (BA) works as a volunteer clerk typist in the records division of the sheriff's office, Santa Rosa, Calif. She received a volunteer certificate from the sheriff's office and a plaque for the Neighborhood Watch Program. She resides at 1029 Yuba Dr., Santa Rosa, 95407.

Albert C. Trent is minister for the church of Christ in Erick, Okla. He holds an honorary doctorate degree from the Elk City School of Preaching. He has written three books still in print — *Sermons On The Home*, *Sermon Outlines*, and *Charts, Book One and Book Two*. He and his wife, Amy, live in Erick, and their address is Box 26, 73645.

Lewis V. Mock works part-time as a crop hail insurance salesman. His wife, Jo Ann, is educational director of Brad Headstart. The couple's address is Box 83, Biggers, Ark. 72413.

Winifred Elaine Taylor Cullinan is a homemaker; her husband, Daniel, is a retired New York City patrolman. They live at Route 5, Box 513, Lindale, Texas 75771.

Guy M. Thompson Sr. is self-employed; his wife, the former Elaine Camp ('41), is assistant professor of home economics, Harding University. They reside at 3 Harding Dr., Searcy, 72143.

Carl C. Roach is a retired accountant. He and his wife, the former Nerien Yvonne McQuiddy, live at 2401 Western Ave., Farmington, 87401.

Helen Mattox Young works in public relations and as adjunct professor with Pepperdine University, Malibu, Calif. She is recipient of the Woman of the Year Award from *Twentieth Century Christian* and the Christian Service Award from Pepperdine University. She is senior editor for *Power For Today* and *Twentieth Century Christian*.

Her husband, Norvel, serves as chancellor of Pepperdine University. The couple lives at 24420 Tiner Court, Malibu, 90265.

Carroll Cannon (BA) is a retired University administrator. He serves as vice president of the Southern California Division of the United Nations Association of the USA. He participated in the



(continued on page 8)

(Continued from page 7)

UN World Conference on Human Settlements, HABITAT, Vancouver, British Columbia; also the Conference on Science and Technology for World Development, Dept. of State, Washington, D.C. He was also a participant in the Conference on the United States and the United Nations, Washington, D.C., 1981.

Dr. Cannon has traveled extensively in the U.S., Japan, Western Europe, Scandinavian countries, England, Mexico and Canada. He is listed in *Who's Who in America*, *National Registrar of Prominent Americans and International Notables*, and *Dictionary of International Biography*.

He is married to the former Nona Hanes (BS'38) who holds the Ed.D degree from Columbia University and is a retired university professor. They reside at 3904 Milan St., San Diego, Calif. 92107.

George L. Mann serves as minister for the Burleston church of Christ, Hamilton, Ala. He is a member of the Civitan Club. He and his wife, Ruby, reside at Route 3, Box 29, Hamilton, 35570.



Avanelle Elliott Baird (BA) is a homemaker and does some marriage counseling. She is the recipient of the Oklahoma Christian College Distinguished Service Medallion. Her husband, James O., is chancellor of Oklahoma Christian College. The couple lives at 14100 Benson Road, Edmond, 73034.

CLASS OF 1940

Harry E. Cowan is retired from the T.V.A. and lives at 37 Garden Court, Arab, Ala. 35016.

Dr. Eva Thompson (BS) is retired from teaching at Harding University and owns the Corner Gift Shop in Searcy. She resides at 927 E. Market, Searcy, 72143.

Daphne Johns Edrington is a retired public school teacher. She and her husband, Maurice, have traveled, not only in the U.S., but in England, Scotland, and the Bible lands. The couple lives at Route 4, Box 95, Paragould, Ark. 72450.

Joe Spaulding (BA) is minister for the church of Christ in Higden, Ark. He and his wife, Donna, live at Route 1, Box 429, Higden, 72067.

Ruth Blanton Chaney is retired from social services but serves as a volunteer for the Senior Citizens Service. She served with SHAEF during World War II in England, France and Germany and was cited by President Truman in 1948 for service during the Berlin Blockade. She resides at Route 2, Box 123-A, Bald Knob, Ark. 72010.

Madeline Doolittle Stone teaches second grade in the public schools in Plainview, Texas. She lives at 1102 Dallas, Plainview, 79072.

Sylvia Turley Price is retired and lives at Route 2, Blackwater, Mo. 65322.

William E. Stokes (BA) is retired from civil service. He was present for the signing ceremony making the church legal in Poland April 14, 1982. He was also present for the first service in the church-owned building in Eastern Europe, Oct. 30, 1983 in Sopot, Poland. He is married to the former Alice Jo Bryant and they reside at 2504 Ashland Ave., Bossier City, La. 71111.

G. B. Westbrook (BA) is employed with

Star Bible Publications in Grapevine, Texas. His wife, Dorothy, is a clerk typist with Kelly Services. They live at 500 Gilcrest Dr., Ft. Worth, 76111.

Hugh Rhodes Sr. (BS) served 23 years as the athletic director and track coach, as well as head of the physical education department, at Lubbock Christian College.

Recently he was named the first inductee of LCC's Athletic Hall of Fame.

He coached tennis and men's basketball at various points. And if it hadn't been for Rhodes' diligence, the school would not have acquired the Fieldhouse. Rhodes also spent much time in laying out the banked 220 indoor track, and then acquiring and finally installing the astrotrurf on the track.

In the junior college years, Rhodes' units were perennial finishers in the top five of the National Junior College Championships. In fact, the school was asked to host the nationals one year despite the fact that school didn't then and still doesn't, have an outdoor track.

Rhodes was one of the guiding forces behind starting a baseball program when the school attained senior college status. And it was under his guidance that the women's basketball and volleyball programs were launched.

Rhodes, still teaching in the physical education department, remains a familiar face on campus. He was designated Distinguished Professor of Physical Education at commencement exercises in 1983.

William D. Harris (BA) serves as minister for the church of Christ in Danville, Ala. He is also associate editor of the *Caribbean Evangelist*. He teaches Greek and English in Huntsville Cluster of Alabama Christian School of Religion and operates a full-time print shop.

Harris is married to the former Margaret Copeland ('42) who is a retired elementary teacher. They live at 1613 19th Ave. S.W., Decatur, 35601.

Sarah Alice Boyd Colvin is a nurse's aide with LaSalle Nursing Home, Jena, La. Her address is P.O. Box 974, Jena, 71342.

Lola Powell Dunn is a retired elementary teacher. She is enjoying retirement with more time for family and friends. Her address is Box 144, Biggers, Ark. 72413.

C. L. Bradley Jr. is a semi-retired optometrist. He and his wife, Modena, reside at 123 E. Elm, Walnut Ridge, Ark. 72476.

L. D. "Buck" Harris (BA) is director of personnel with Mississippi County Community College, Blytheville, Ark. He serves on the board of the Arkansas Education Association, is a member of the Blytheville Civil Service Commission, and is on the executive committee of the Arkansas Council on Economic Education. He and his wife, Reddie ('41), live at 732 Adams, Blytheville, 72315.

Jewel Blackburn Oden (BA) is a self-employed bookkeeper. She also does some oil painting. She and her husband, Olen, reside at 1503 Ben Dr., Irving, Texas 75061.

Hilda Copeland Harris is a homemaker; her husband, Clyde, is a retired postal employee. The couple lives at 7618 S. 234th E. Ave., Broken Arrow, Okla. 74014.

Cumi Bawcom King is retired after 23 years as a primary teacher. Her address is Box 273, Hagerman, N.M. 88232.

Roy A. Roe (BA) was superintendent of schools at Pea Ridge, Ark. before his retirement in June, 1983. He and his wife, Wanda, live at 1611 Jenks Court, Pea Ridge, 72751.

CLASS OF 1941

Dewey Word is a farmer while his wife,

the former Louella Whitten, works in the Harding University Bookstore as mail order supervisor. They reside at Route 4, Searcy, 72143.

Alex Spiro is retired but serves as office manager for Northwest church of Christ; formerly he was director of Northwest Christian School in Chicago, Ill. He and his wife, Frances, reside at 5822 South Park Ave., Morton Grove, 60053.

Waymon D. Miller owns a commercial printing business called Plaza Press in Tulsa, Okla. However, he is retired from daily business activities. He is the author of twelve books, has traveled in 29 foreign countries, and preached on four continents. He was a missionary to Africa for five years. He has appeared in *Personalities of the South*, *Dictionary of International Biography*, *Community Leaders of the South*, *International Platform Speakers Association*, and *Who's Who in Oklahoma*.

He and his wife, the former Naomi Ruth Holt, reside at 8619 East 77th Place, Tulsa, 74133.

Blondell Webb Raser is lunch coordinator with Union Carbide in Texas City, Texas. She lives at 815 Shirley Dr., Apt. 201, LaMarque, 77568.

Lex Roberts is a retired high school teacher. He and his wife, the former Inez Davis (BA'38), reside at 516 White Ave., Live Oak, Fla. 32060.

Reba Marcella Gifford Sorrells (BA) is elementary principal and fifth and sixth grade teacher in the public schools in Quinlan, Texas. She and her husband, Cleo, reside at Route 3, Box 61, Quinlan, 75474.

R. E. "Bill" Harris (BA) is retired. He and his wife, Lucille, reside at 17 Beachwood, Cabot, Ark. 72023.

Mary Gray Greer (BS) is a resident of Maple Manor Christian Home, along with her husband, Junius. Their address is R 10, 643 W. Utica St., Sellersburg, Ind. 47172.

Hugh W. Hemingway (BS) is director of Northland Christian School, Houston, Texas. His wife, the former Annile Chambers (BA'42), is assistant librarian with Northland Christian School. They live at 12715 DeForrest, Houston, 77066.

S.F. Timmerman Jr. (BA) is a professor with Great Lakes Christian College in Beamsville, Ontario, Canada. He also preaches for the Welland church of Christ, Welland, Ontario. He and his wife, the former Maxine Paxson, reside at 11 Elizabeth St., Beamsville, LOR 1B0.

John D. Greenway (BA) is vice chairman of the board of Savers Federal Savings & Loan Association, Little Rock, Ark. He and his wife, Lois, reside at 14 Reynard Court, Little Rock, 72207.

Barden Lamb is retired and lives with his wife, Jaunez, at Route 1, Delight, Ark. 71940.

Bernice Durrett Webb is retired after teaching English and counseling for 29 years. Her husband, Lyman, is administrator of San Fernando Valley Christian School in Sepulveda, Calif. He has preached for fifty years.

They have done mission work in Idaho, Alaska, and Germany. They were instrumental in starting Columbia Christian College and Mr. Webb served as its first president for ten years. They also started the Southern California School of Evangelism in Buena Park which trains young preachers and workers for the Lord's church.

The couple lives at 9782 Ramm Dr., Anaheim, Calif. 92804.

Iva Farris McNeil is a registered nurse at Cleburne Memorial Hospital, Cleburne, Texas. She resides at 211 N. Pendell, Cleburne, 76031.

Mrs. Ollie Cope Mason is retired and her address is P.O. Box 244, Seiling, Okla. 73663.

Mary Elizabeth Skidmore Jones (BS) is a retired school teacher. She and her husband, Alvis, live at Route 2, Box 76, Paris, Texas 75460.

CLASS OF 1942

Odean Floyd Reynolds works for the state in Little Rock, Ark. Her husband, George is retired. The couple resides at 222 Rosetta, Little Rock, 72205.

Robert W. Anthony (BA) is a land developer in Conway, Ark. He is a member of the Optimist Club, United Commercial Travelers and a board member of the Faulkner County Historical Society. He and his wife, Christine, reside at Route 4, Box 192, Conway, 72032.



Virginia Stewart Holland is retired from the U.S. Postal Service. She lives at 1412 White Station, Memphis, Tenn. 38117.

Erlene Crockett Bettencourt is retired and her address is P.O. Box 362, Chelan, Wash. 98816.

Glendene Barrett Benn retired from Southern Bell Telephone Company in 1980 with 30 years' service. She is a member of the North Little Rock Women's Club and the Women's Improvement Group of Sherwood. She and her husband, Don, live at 333 Alanbrook East, Sherwood, Ark. 72116.

Jo Brown Brammer is an instructor with Draughton Business College, Springfield, Mo. Her husband, Adrian, is a jeweler. They live at 2330 Holland, Springfield, 65807.

Maude Emma Webb Daniel is bookkeeper and office manager for Roesch Patton Dorris & Charlton, Nashville, Tenn. Her husband, James (BA'40), is retired from teaching in the public schools. They live at 4335 Morriswood Dr., Nashville, 37204.

Wilma Bailey Harris is retired from the public schools, but does some substitute teaching. Her husband, Ernest, is employed with Plaza Clean Center. They reside at 215 N. Sitgreaves St., Flagstaff, Ariz. 86001.

Marjorie McGiboney Stephens is secretary and bookkeeper at W. T. Champneys & Son, Inc., Apopka, Fla. Her husband, Joe, owns a tennis shop and teaches tennis. Their address is P.O. Box 694, Apopka, 32704-0694.



CLASS OF 1943

Dorothy Nicholson Conner is a homemaker and her husband, Henry, is retired. She is a member of Associated Women for Harding. The couple resides at 2120 Old Forge Road, Little Rock, Ark. 72207.

Grace Turnage Ramsey (BA) is a buyer at Halls in Kansas City, Mo. She lives at 7011 Brookside Rd., Kansas City, 64113.

Winston N. Allen (BA) serves as minister for the Spring Brook church of Christ, Eagle River, Alaska. He was president for eleven years of Southeastern Christian College.

(continued on page 9)



Home economics students under the direction of Beth Wilson prepare and serve a nutritious and delicious noon meal on Thursdays in the Olen Hendrix Building. Members of the faculty and staff are regular customers. (Photo by Mike James)

(continued from page 8)

has had a book published entitled, *Have Faith In God*. He and his wife, Alice, reside at Spring Brook Drive, Box 10, Eagle River, 99577.

Thomas D. Eubanks owns and manages a retail lumber company in Memphis, Tenn. He and his wife, Sue, live at 204 Ericson Road, Cordova, 38018.

Lou Moore Crothers (BA) is a homemaker while her husband, Thomas, is a manufacturing representative. Their address is P.O. Box 23, Oakwood, Texas 75855.

Oliver W. Hall Jr. is senior partner in the law firm of Hall, Tucker & Lovell, Benton, Ark. He has served as Benton city attorney, Benton municipal judge and president of the Benton-Bauxite Chamber of Commerce. He is a candidate for chancery judge of his district. He and his wife, Joanna, have two sons and reside at 719 E. Saline Circle, Benton, 72015.

Virgil Bentley (BA) is vice president, minister, and gerontologist of Christian Care Centers, Inc. of Mesquite, Texas. He is listed in *Who's Who in the South and Southwest*. He is married to the former Ann French (BS'42) and they live at 10715 Wyatt St., Dallas, 75218.

Harding Paine is vice president of Danielson, Paine & Asso.; he is a self-employed architect. He and his wife, Ann, reside at 2637 Peachtree Rd., N.E., No. 312, Atlanta, Ga. 30305.

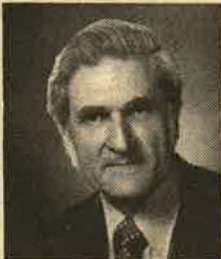

Doris Rabe Huey is a homemaker; her husband, Raymond, is a retired postmaster. They live at 259 Fairview, Marysville, Ohio 43040.

Betty Bergner McInteer (BA) is a homemaker. Her husband, Jim Bill (BA'42) is minister for the West End church of Christ in Nashville, Tenn. and has been since 1956. He is also publisher and president of the *20th Century Christian and Power For Today*. They reside at 1100 Belvedere Dr., Nashville, 37204.

Jay L. Buffington recruits blood donors for the Red Cross. His wife, the former Mary Dell Williams, is church secretary. The couple lives at 3343 Overton Road, Birmingham, Ala. 35223.

D. C. Lawrence (BA) is minister for the Central church of Christ and Bible chair director in Fairborn, Ohio. He is also very active in prison ministry. He is married to the former Rachel Reese ('45) who is secretary for the church. The couple are at home at 431 Beacon Dr., Fairborn, 45324.

W. M. Timmerman (BA) is retired from Sears and Roebuck, but does some preaching. He and his wife, Martha, live in Woodville, Texas. Their address is P.O. Box 1032, Dogwood Station, 75979.

George M. Ford (BS) is a dentist in Troy, Mich. He serves as one of the original members of the board of directors of Michigan Christian College. He and his wife, the former El Meta Finch ('38), reside at 2857 Roundtree, Troy, 48084.

CLASS OF 1944

Eddie Shewmaker (BS) retired from Exxon Research and Engineering Company in April, 1983 and is enjoying "retirement" teaching chemistry at Northeastern Christian Junior College, Villanova, Pa. He was with Exxon for 32 years, living in the New Jersey area and working with the church of Christ there. Eddie finds satisfaction in the fact that the number of congregations in New Jersey has grown from five to 40 during his 32 years in the area.

Among his most significant achievements was the development of an oil tanker-cleaning process during the early 70's which gained worldwide application including international sanction by the United Nations. The new process has saved untold numbers of lives and eliminated the environmental hazard created by previous methods.

Shewmaker is married to the former Reba Faye Nadeau ('47) and they have five children. They reside at 1370 S. Martine Ave., Scotch Plains, N.J. 07076.

Marciele McCluggage Hicks is a homemaker. Her husband, Leslie, is em-

ployed with Cessna Aircraft Company. They live at 4801 S. Minneapolis, Wichita, Kan. 67216.

Jo Bland Willis is a homemaker. She and her husband, Norman, reside at 27 Dale Dr., Tonawanda, N.Y. 14150.

Jommie Jo Fly Walker is a free-lance writer. She has had articles published in *Teenage Christian* magazine and *Byline*, a magazine for writers. She and her husband, Lionel, reside at Route 4, Box 151, Mineola, Texas 75773.

T. Coy Porter (BA) is professor of Spanish at Middle Tennessee State University, Murfreesboro, Tenn. He also preaches for the church of Christ. He is married to the former Fanajo Douthitt (BA'45). Mrs. Porter tells us she has traveled some in South America with her husband where he does mission work in the summers. The couple lives at Route 6, Dilton Mankin Road, Murfreesboro, 37130.

Harry R. Fox Jr. recently retired from the Los Angeles County Department of Public Social Services, El Monte, Calif. He and his wife, Jeri, moved to Grants Pass, Ore. to be near their children. He continues to be active as a preacher and missionary holding meetings throughout the U.S. and Japan. His address is P.O. Box 302, Grants Pass, 97526.

Ellen Gladney Moulton teaches fourth grade in Georgia Christian School, Valdosta, Ga. Her husband, Bill, is retired. The couple lives at Route 2, Box 296, Valdosta, 31601.

Miriam McReynolds Reed is a missionary with her husband, J. C., in Central America. Her address is Flores, Peten, Guatemala.

Donike Hawes Kelly is professor and chairman of the Department of Home Economics/Family Studies, Abilene Christian University, Abilene, Texas. She and her husband, Alvin, reside at 849 Scott Place, Abilene, 79601.

Coye Lillman McKinney is retired and is a homemaker. Her husband, Ivan, is also retired and they live in Lake Village, Ark. Their address is P.O. Box 12, 71653.

Clyne P. Belue Jr. owns a dry cleaning

business in Earle, Ark. He has served 25 years as a volunteer fireman and is also an alderman. He has been a member of the Rotary Club since 1945. He and his wife, Helen, live at 1011 Second, Earle, 72331.

Elizabeth King Cooperrider (BS) is a retired home economics teacher and serves as an officer in the Retired Teachers Asso. She and her husband, Don, reside at 4265 Hopewell Township Road 19NW, Glenford, Ohio 43739.

CLASS OF 1945

Harold E. Holland (BA) is director of libraries at Pepperdine University, Malibu, Calif. He was visiting associate professor of library science (1977-78) at Pahlavi University, Shiraz, Iran. He is a member of the Special Libraries Association, the Association of American Library Schools, Disciples of Christ Historical Society, American Library Association, and the Hymn Society of America.

Dr. Holland is married to the former Geraldine Young (BA'47) who is administrative assistant, Humanities/Fine Arts Division of Pepperdine University. The couple lives at 24374 Baxter Dr., Malibu, 90265.

Bessie May Quarles Smelser (BA) works as part-time secretary to Harvey Starling, who is an evangelist. Her husband, O'Neal, owns and manages Echo Hills Mobile Park. They live at Route 13, Box 16, Florence, Ala. 35630.

Homer Hawes (BA) is a retired university professor. He has been listed in *Directory of American Scholars and Leaders in Education*. He is a member of the American Association for the United Nations. He and his wife, Alene, reside at 4486 Iberis St., NE, Salem, Ore. 97305.

Marian Myer Daniels is a homemaker; her husband, Harry, is retired. The couple lives at Route 1, Box 242, Dermott, Ark. 71638.

Emalene Alexander Clanton teaches science and is chairman of the department with the public schools in Tulsa, Okla. Her husband, William, retired from Texaco and works at F & M Bank. They reside at 1224 S. 103 E. Ave., Tulsa, 74128.

Blanche Rickman Horsman (BA) is a homemaker; her husband, Homer (BS'50) is a metallurgist with Tennessee Valley Authority. They do volunteer work for Mars Hill Bible School and live at Route 13, Box 23, Florence, Ala. 35630.

O. R. Perkins (BA) is a retired school superintendent. He serves as minister for the New Summerfield church of Christ and is also a rancher. He is a member of the Zambia Christian School Board. He and his wife, Alleene, reside at Route 5, Jacksonville, Texas 75766.

Robert B. Hawkins (BA) is minister for the Cornwell Drive church of Christ, Yukon, Okla. He is married to the former Betty Maple (BA) who is a homemaker. The couple are at home at 725 Park Dr., Yukon, 73099.

CLASS OF 1946

Ina Leonard is retired from working with the state of Tennessee as stenographer and secretary. She resides at 1195 Wedgewood Towers, Apt. 809, Nashville, Tenn. 37203.

John H. Cannon (BS) serves as minister for the church of Christ in Murfreesboro, Ark. He was superintendent of Westview Boys Home in Hollis, Okla. for two years and taught school for nine years. He is

(continued on page 10)

(continued from page 9)

married to the former Christine Edwards and their address is P.O. Box 256, Murfreesboro, 71958.

Frank B. Curtis (BA) is minister for the church of Christ in Mountain View, Ark. He and his wife, Earlina, live at Mountain View and their address is P.O. Box 150, 72560.

Metta Smith Moore (BA) is retired from Crowley's Ridge College and is director of Children's Bible Hour at the 37th Street church of Christ, Snyder, Texas. She has published volume one of *Children's Bible Puppet Plays*. Her husband, E. J., is elementary physical education teacher in the public schools. The couple lives at Route 3, Box 161, Snyder, 79549.

Sibyl Richman Reese is retired and lives at Route 2, Box 278, Ravenden Springs, Ark. 72460.

George Knepper is part-time instructor in technical writing and business communications with Sinclair Community College, Dayton, Ohio. He is also self-employed as a communications counselor and free lance writer. He and his wife, Margaret, have two children and live at 15466 Almedia Court, Miamisburg, 45342.

Lewis E. Mikell serves as minister for the church of Christ in Point Pleasant, W.Va. He and his wife, Ruth, live in Gallipolis, Ohio. Their address is P.O. Box 302, 45631.

Lloyd E. Wheeler (BA) serves as minister for the Roseville church of Christ, St. Paul, Minn. He is also volunteer chaplain at St. John's Hospital. He and his wife, June, live at 1739 Galtier St., St. Paul, 55113.

Dr. Axel W. Swang (BS) is chairman of the Department of Business Administration at David Lipscomb College, Nashville, Tenn. He is also a certified public accountant and part-time minister. The college named a building in his honor — the Axel Swang Center of Business Administration. He is married to the former Doris Cluck (BA) who is a homemaker. The couple resides at 956 Tyne Blvd., Nashville, 37220.

CLASS OF 1947

James L. Willett (BA) is vice principal and registrar of Western Christian College, North Weyburn, Sask., Canada. He is married to the former Nina Spears ('48) who is employed with Saskatchewan Social Services. Their address is Box 45, North Weyburn, Sask., Canada SOC 1X0.

Doris Pogue Romine is a homemaker; her husband, Paul, is a self-employed salesman. They reside at 245 Craigmeade Dr., Nashville, Tenn. 37214.

Mae Shull Holloway (BA) is retired but is still very active. She is president of the Van Buren County Historical Society, President of the Formosa Home Extension Club, and co-authored a history of Van Buren County. Though retired from teaching she enjoys various crafts. Her first love is being a landscape artist and she was selected Artist of the Month in December while sponsored by the Clinton (Ark.) Art Guild. She lives at Route 2, Clinton, 72031.

Mary Harris Howell does substitute teaching in the public schools in Nashville, Tenn. Her husband, Bryant, is retired from Firestone Tire & Rubber Co. The couple is at home at 604 Clematis Dr., Nashville, 37205.

Sammie E. Swim (BA) is minister for the Jefferson church of Christ, San Antonio, Texas. He serves on the board of directors of *Christian News of South Texas*. He and his wife, Jo Ann, live at 114 Wagon Trail Rd., San Antonio, 78231.

James B. Kinney (BA) is a retired minister of the church of Christ. He and his wife, Ruth, live at 5000 Hillsboro Road, E3, Nashville, Tenn. 37215.

Evelyn Huffard Perry is a homemaker; her husband, Eugene, is a math teacher at Great Lakes Christian College. Their address is 311 King St. East, Box 399, Beamsville, Ontario, Canada LOR 1B0.

Helen Smith Palmer is a homemaker; her husband, George, operates an auto parts store. They reside at 506 Southeastern, Jacksonville, Ark. 72076.

James "Corky" McCorkle (BA) is superintendent of schools at Saratoga, Ark. He and his wife, June, live at Route 1, Saratoga, 71859.

Jean Gunter (BA) is retired from the position of librarian, Office of Training, Mississippi Department of Public Welfare, Jackson, Miss. The library was dedicated and named for her — the Jean Gunter Social Welfare Library. She was the one who created and built the library. Miss Gunter resides at Lewis County Manor, Hohenwald, Tenn. 38462.

Warren Whitelaw owns a lighting business in Milan, Mich. He was a minister for 25 years and served for four years as director of the Shults-Lewis Children's Home in Valparaiso, Ind. He is married to the former Marilyn Thornton ('46) and they reside at 149 County, Milan, 48160.

Howard Ewing (BS) is a sales representative and consultant with Southwestern Petroleum Corp. He has preached for the church of Christ for 30 years. He is married to the former Dorothy Burnett ('51), who is a part-time teacher's aide. They reside at 1576 Joshua Place, Camarillo, Calif. 93010.

Sherrell Farley Shock is retired as secretary at the Youth Services Center in Pine Bluff, Ark. Her husband, Anthony, is also retired from his work there as superintendent. They are living in Hot Springs at 40 Palacio Circle, Hot Springs Village, 71909.

Vernon Lawyer (BA) serves as minister for the Salem church of Christ in Cynthiana, Ky. He and his wife, Pauline, live at Route 3, Republican Pike, Cynthiana, 41031.

Imogene Rickman Patchell teaches in the public schools in Harrisburg, Ark. Her husband, Wesley, is retired. They reside at Route 3, Box 87, Harrisburg, 72432.

Lois Church Whitesell (BA) and her husband, V. M., moved from Nashville, Tenn. in May, 1982, to London, England to help the Wembley church of Christ in Bible studies. V. M. had been in the printing business in Nashville for 35 years. They enjoy seeing friends visiting London who worship at Wembley. The Harding A Cappella which will be on campaigns and tour this summer in the British Isles, is scheduled to be at Wembley on July 8.

The Whitesells' address is 11 Kensington Court, London W8 5DN, England.

Vern Houtz (BA) is a social studies teacher in the public schools in Winchester, Ky. He served for a time as president of Southeastern Christian College. He is a member of the Rotary Club. He is married to the former Allene Covey who is a chiropractic assistant with Barnes Chiropractic Center. They reside at Route 5, Box 472, Winchester, 40391.

Mildred Lanier Root (BA) is executive secretary to an executive vice president of First City National Bank of Houston (Texas). She took early retirement from Scott Paper Company after 18 years with that company.

Her husband, Robert, is district representative with National Federation of



Loleta Higginbotham, right, instructs Patricia Cox in floral arrangement during a night class this spring entitled "Home Decorations and Design." (Photo by Darrell Truitt)

Independent Business. The couple lives at 5914 Butterfly Circle, Pasadena, Texas 77505.

Joe M. Shaver has retired from Exxon and has assumed a full-time position as the New York City representative of a gemstone company headquartered in San Antonio, Texas, Precious Stones Unlimited, Inc. and its parent company, the Euro Tex Diamond Corporation. In this position, he will be working in the diamond and jewelry industry as a wholesale representative.

Shaver is married to the former Beatrice Barde ('56) who is adult education teacher in the public schools. The couple resides at 223 Davis Ave., White Plains, N.Y. 10606.

Evelyn Goodum Kinningham is a homemaker while her husband, Troy, is employed with Tennessee Valley Authority. The couple lives at Route 4, Huntingdon, Tenn. 38344.

CLASS OF 1948

Dr. Henry C. Farrar is a medical missionary since his retirement from the Searcy Medical Center. He taught at the China Medical College in Shenyang, 1982-83. He was instrumental in establishing the Nigerian Christian Hospital in Aba, Nigeria, Africa. He also helped establish the Cameroon Mobilclinic and served at Chinala Mission Hospital in Tanzania.

Dr. Farrar is married to the former Grace Johnson (BS) and they have six children. They reside at Route 4, Box 369, Searcy, 72143.

Joyce Jones Noble works part-time in the family owned business, University Collections, Inc., Little Rock, Ark. She and her husband, Allen, have two children and reside at 37 North Meadowcliff Dr., Little Rock, 72209.

Doris Jean Abney Turner (BA) is an elementary teacher in the public schools in San Angelo, Texas. She lives at 5228 Fairway Dr., San Angelo, 76904.

William N. Fryer (BS) is chief of psychological services, Abilene State School, Abilene, Texas. He formerly preached for the church in Brooklyn, N.Y. and taught psychology at Abilene Christian University. Dr. Fryer is a member of Phi Delta Kappa, Kappa Delta Pi, New York Academy of Sciences, American and Texas Associations on Mental Deficiency, American

Association for the Advancement of Science and the Kiwanis Club.

He is the author of *Faculty Counseling at Abilene Christian College* and co-author of *College, Classroom, Campus, and You*. He is listed in *Who's Who in America*, *Who's Who in the South and Southwest*, *American Men and Women of Science*, *Personalities of the South*, *Who's Who in American Education* and *Dictionary of International Biography*.

He is married to the former Dorothy McClain ('50) who is retired after 22 years with Abilene Christian University. They live at 833 East North 10th St., Abilene, 79601.

Carl D. Wills is superintendent of Westview Boys Home, Hollis, Okla. He has spent 31 years as a minister for the churches of Christ, four years as a public school teacher and five years in child care. He and his wife, the former Jewell Hanes ('47), live in Hollis, Okla. Their address is P.O. Box 553, 73055.

Jesse L. Vanhooser (BA) is president of Jess Vanhooser & Associates, Inc., Oklahoma City, Okla. He is a certified public accountant and chartered financial consultant. He and his wife, Harriett, reside at 2509 NW 111, Oklahoma City, 73120.

Margaret Clampitt Roberts (BS) is assistant professor at Lubbock Christian College, Lubbock, Texas. Her husband, Lee, is associate professor with LCC. The couple resides at 5510 28th, Lubbock, 79407.

William Fogg is president of Southeastern Medequip, Inc., Jacksonville Beach, Fla. He and his wife, Glenice, reside at 1235 Seminole Road, Atlantic Beach, 32233.

Ruth Benson Crowder (BA) is a homemaker. She does volunteer work once a month for the Hospital Auxiliary at the local hospital. Her husband, Numa, is a full time elder of the church and shares in preaching. They live at 845 West McDonough, Macomb, Ill. 61455.

Arvis Ganus is a partner in Finest Foods, Inc. in New Orleans, La. He resides at 6336 Canal Blvd., New Orleans, 70124.

Syble Mitchell Gwin is a homemaker; her husband, Martin, serves as minister for the Pikeville church of Christ. The couple resides at 1330 Burgess Road, Chattanooga, Tenn. 37419.

(continued on page 11)

(continued from page 10)

Mary Cranford Vampola is retired from her position of passenger correspondent with Continental Airlines, Los Angeles, Calif. She and her husband, Edward, are living in Fort Smith, Ark. at 4408 South 35th Dr., 72903.

Dale A. Jorgenson (BM) is head of the Division of Fine Arts and professor of music at Northeast Missouri State University, Kirksville, Mo. He is a member of the national board of National Association of Schools of Music, is president of the Kirksville Council on the Arts, listed in the 1983 international edition of *Who's Who in Art* and *Who's Who in Music*. Among his publications are: *Music and Letters*, *Word and Work*, *Music Educators' Journal* and *Christianity Today*. His recent book is *Christianity and Humanism*, College Press, Joplin, Mo.

Dr. Jorgenson is married to the former Mary Lee Strawn ('50) who teaches English in the public schools. The couple resides at 1512 S. Cottage Grove, Kirksville, 63501.

Patricia Benson Brown is employed with the Perryton (Texas) public schools as speech, language and hearing pathologist. She is a member of the Panhandle Regional Speech, Language, and Hearing Association. Her husband, Carl, is a hearing aid dealer. They live at 1222 Northwestern, Perryton, 79070.

J. Leon Huddleston (BS) is senior project engineer with E-Systems, Inc., Greenville, Texas. He is married to the former Ellen Engles (BS'51) who is a homemaker. The couple resides at 3 Post Oak Circle, Greenville, 75401.

Morgan L. Buffington (BA) is minister for the church of Christ in Cleveland, Ga. He has served on the Council for Aging and the Association for Retarded Children. He and his wife, the former Evelyn Morris ('51), live at Route 2, Davidson St., Cleveland, 30528.

Bill Barron (BA) owns a trucking company, Ranger Nationwide, Inc., in Jacksonville, Fla. His wife, the former Edna Waters, is secretary for the Trenton (Florida) Elementary School. Their address is P.O. Box 198, Trenton, 32693.

Marie Louise Thornton Pilgreen is a homemaker. She has served in various capacities of the American Cancer Society. Her husband, Julius, recently retired as president of the Warrior Saving Bank. The couple lives at 300 Baker St., Warrior, Ala. 35180.

Charles W. Shaffer (BA) is employed as senior tax/economic analyst with Chevron USA, Inc., Pascagoula, Miss. His wife, the former Coriene Beare ('49), is secretary for the Alpine Hills church of Christ. They reside at 400 Fox Court, Mobile, Ala. 36608.

CLASS OF 1949

Winnie Bell (BA) is library director at Harding University in Searcy. She resides at 824 N. Sunnyhill, Searcy, 72143.

Dr. Mildred Bell (BS) is chairman of the department of home economics at Harding University. Her address is Box 761, Station A, Searcy, 72143.

Wilton Pate (BA) is elementary principal in the public schools in San Bernardino, Calif. He and his wife, Colene, live at 1573 N. Mulberry Ave., Rialto, 92376.

Patsy Burch Cannon (BA) is a homemaker; her husband, Troy, is retired. They have three daughters and reside at Route 4, Box 89, Searcy, 72143.

Ruth Story Pearson (BA) is a teacher aide at Headstart in Searcy. She has two children

and lives at Route 4, Box 448-B, Searcy, 72143.

Richard D. Ramsey owns and manages The Bible Shop, Hammond, La. He is married to the former Virginia Harris. Their address is P.O. Box 2491, Hammond, 70404.

Norman W. Starling (BA) is international evangelist with the Fleetwood church of Christ, Houston, Texas. He is married to the former Betty Jones (BA'58) and they reside at Route 2, Box 324A, San Marcus, 78666.

Kathryn Jackson Bata (BA) is vocational business teacher with the public schools in Harrisburg, Ark. She is a member of Delta Kappa Gamma and the Garden Club. Her address is P.O. Box 255, Harrisburg, 72432.

Charline Dodd Fagone (BA) is a federal government retiree from Defense Electronics Supply Center. She resides at 2590 Crestwell Place, Kettering, Ohio 45420.

Kenneth R. Ware is minister for the church of Christ in Florence, Miss. He and his wife, Frances, have five children and their address is P.O. Box 277, Florence, 39073.

Norma Foresee Johnson is a homemaker and lives at 9 Rexford Dr., Newport News, Va. 23602.

Eleanor "Ellie" Welter Addison is a homemaker; her husband, Kenneth, is a full-time elder with the church of Christ in Calumet City, Ill. They have five children and reside at 1518 Lincoln Place, Calumet City, 60409.

Doug Lawyer (BA) serves as minister of education and personal evangelism for the church of Christ in Edmond, Okla. He and his wife, the former Charla Cranford ('54), reside at 2420 Northwood Lane, Edmond, 73034.

Richard N. Taylor Sr. teaches sixth grade at Mars Hill Bible School in Florence, Ala. and also is associate minister for the Salem church of Christ. Taylor helps raise funds for the mission work in Thailand, and plans to spend his second summer (1984) doing mission work in that country. He is married to the former Mabel Perry (BA) who is high school librarian at Mars Hill Bible School. They reside at Route 13, Box 20, Florence, 35630.

Richard F. Baggett (BA) is an instructor in the Sunset School of Preaching, Lubbock, Texas. He is also a minister for the church of Christ. His wife, the former Mary Smith ('50), is library clerk with the Lubbock public schools. They live at 2617 31st, Lubbock, 79410.

James W. Anderson (BS) is elementary teacher in the public school system in Longview, Texas. He is also minister for the church of Christ. He and his wife, Ann, reside at 2503 Swan St., Longview, 75604.

Reece M. Brooks (BS) is employed with American Airlines as senior engineer. He and his wife, Janie, live at 718 Winter Lane, Claremore, Okla. 74017.

Dr. Johnnie Ray Hoopes (BS) is a homemaker and also a docent at Columbus (Ohio) Museum of Art. Her husband, Todd, is a lawyer. They have a son, John, and reside at 260 Mulberry St., Marysville, Ohio 43040.

Ralph E. Mansell (BA) is project leader with Dow Chemical Company, Midland, Mich. He serves as president of the local Carnegie Alumni Club. He is married to the former Verna VanHorn ('56) and they live at 2713 Dawn Dr., Midland, 48640.

Betty Chesshir Buchanan (BA) is librarian at the James L. Cowart Elementary School in Athens, Ala. She resides at 811 E.

Forrest, Athens, 35611.

Gloria Fulghum Estes (BS) is a homemaker, but was previously a registered dietitian. Her husband, Paul, is a medical doctor and they reside at 506 Bluebell Ave., Murfreesboro, Tenn. 37130.

CLASS OF 1950

Gene Catterton (BA) is director of federal programs at the public schools in Wynne, Ark. He has served as president of the Arkansas Advisory Council of Secondary Education and Arkansas Council of Teachers of Mathematics. He has also served as distinguished Lt. Governor of the Mo-Ark District of Kiwanis International and chairman of the Cross County Red Cross Blood Bank. Catterton is married to the former Fayrene Imboden who teaches third grade in the Wynne public schools. They reside at 220 Nathan Dr., Wynne, 72396.

Ruth Cummings Green is sixth grade teacher at the public schools in Bellevue, Neb. She has been selected to appear in *Who's Who of American Women*, *Personalities of America*, and *Personalities of Midwest*. She serves as state president of the Nebraska Ornithologist's Union and state co-chairman of the Greater Nebraska Association of Teachers of Science. Mrs. Green resides at 506 W. 31st Ave., Bellevue, 68005.

Ray Horsman (BS) is metallurgist with Tennessee Valley Authority, Muscle Shoals, Ala. He is married to the former Blanche Rickman (BA'45) and they reside at Route 13, Box 23, Florence, 35630.

CLASS OF 1951

Porter Rogers (BA) is a high school teacher at Piggott, Ark. He is a member of the American Education Association, American Legion and V.F.W. He is also director of the Clay County Farm Bureau. He and his wife, the former Ruby Olive McReynolds (52), reside at Route 3, Box 91, Piggott, 72454.

Anne Moorer Osborne teaches English at David Lipscomb High School, Nashville, Tenn. She resides with her husband, Roy, at 5412 Wakefield, Nashville, 37220.

Coleman Lemmons is an insurance agent with State Farm Insurance in Lubbock, Texas. He is married to the former June Taylor and they reside at 5408 26th St., Lubbock, 79407.

Martha Deen Sharer (BA) is retired and resides at 2115 Monte Ave., Muskegon, Mich. 49444.

Wilma Rogers Garrett (BA) is acting assistant manager of Southtown Health Food Store, Chicago, Ill. Her husband, Dewitt (BS'47), is assistant professor of biology at Wright College. They live at 6831 Sunset Ave., LaGrange, 60525.

Mead Camp (BA) teaches mathematics at Riverside High School, Riverside, Calif. He is also extended day instructor at Riverside Community College. He and his wife, Velma, live at 5595 Gloucester Way, Riverside, 92506.

Jackie Canada Dunlap (BS) is vice president of Pine Bluff Monument Company, Pine Bluff, Ark. She lives at 606 West 34th, Pine Bluff, 71603.

Richard B. Homard is director of corporate planning with Arkansas Power & Light Company, Little Rock, Ark. He holds the Demolay Legion of Honor and is

Commander of the Council of Kadosh of Scottish Rite Bodies. He is married to the former Margie Brown (BA'48) who is counselor for the public school system. The couple resides at 10 Brandywine Lane, Little Rock, 72207.

Morris Buffington is a homemaker while husband, Morgan (BA'48) preaches for the church of Christ in Cleveland, Ga. Their address is P.O. Box 1282, Cleveland, 30528.

Joe Keener (BA) is minister for the Sullivan Village church of Christ in Lawton, Okla. He and his wife, Mary, reside at 1330 Clover Lane, Lawton, 73501.

Lucy Hancock Bostwick (BA) is a retired elementary teacher; her husband, Kenneth, is a real estate broker. The couple lives at 14236 Minnehaha, Mission Hills, Calif. 91345.

Freda Gibson Gillen (BA) is employed as clerk with Hughes Aircraft, Fullerton, Calif. Her husband, Denton, works for the Bank of Yorba Linda. They have two children, John and Byron, and reside at 9822 Acacia, No. 3, Garden Grove, 92641.

James D. Ellington is plant manager of Wayne Feed Division, Continental Grain Company, Cordele, Ga. He and his wife, Mabel, reside at Route 4, Box 440-11, Cordele, 31015.

Ludene Slatton (BA) is documents librarian at Abilene Christian University, Abilene, Texas. Her address is Box 8125, ACU Station, Abilene, 79699.

Donald P. Garner (BA) is professor of speech communication at Eastern Illinois University, Charleston, Ill. Dr. Garner was selected Outstanding Teacher at the University, is national president of Alpha Psi Omega National Theatre, and is editor of *Playbill Magazine*. His wife, Suellen, is director of arts in basic communication in the public schools. They reside with sons, John and Dirk, at 770 12th St., Charleston, 61920.

Marilyn Sue Christian DeGood (BA) is a homemaker; her husband, Harold, is self-employed. They reside at Route 2, Weiner, Ark. 72479.

Marilyn Hawley Schneider (BA) is retired from the Michigan State Highway Department and is a genealogical record searcher part time. She received an honorable mention ribbon for an oil painting in Lansing Art Guild and is active as recording secretary in the West Shore Art League. She is a life member of the Mason County Historical Society and a member of the Mason County Genealogical Society. She and her husband, Chester, reside at 7140 W. Dahlke St., Ludington, Mich. 49431.

Mary Lou Peck Aeder is a homemaker; her husband, Richard, is a field representative with Monitor Sugar Company. They reside at 4111 N. Bradleyville Rd., Akron, Mich. 48701.

Wanda Jean Lawson Ownbey is a high school math teacher with the public schools in Cleveland, Tenn. Her husband, Phillip, is employed with the Southern Railroad in Chattanooga. They reside at Route 5, Box 55, Cleveland, 37311.

Cephus D. Fowler Jr. is employed with Motorists Mutual Insurance Co. as business insurance representative, Louisville, Ky. He and his wife, Nancy, have three children — Scott, Rick and Martin — and reside at 406 Bermuda Way, Louisville, 40243.

(continued on page 12)

Hugh R. Mingle (BA) is administrative vice president of European Christian College in Vienna, Austria. He has previously worked with five other colleges as administrator and teacher: Michigan Christian College, Seaver College of Pepperdine University, Southeast Christian School in Houston and Frankfurt (Germany) Christian School, and Abilene Christian University.



Mingle is married to the former Joy Smith ('53) and they have four children. The family's address is Lilienbrunnegasse 13/1/7, A-1020 Vienna, Austria.

CLASS OF 1952

Shirley Pegan Boyd (BA) teaches English at the high school in Rose Bud, Ark. She worked with her husband, Glenn (BA'52), in Germany from 1958-1973. She worked mainly among the German children, teenagers, and women in the church in Karlsruhe and in Heidelberg, Germany. Glenn serves as president of the African Christian Hospitals Foundation. They have three children — Janet Reinhardt, John, and Jayson — and reside at 7 Sherwood Loop, Searcy, 72143.

Lloydene Sanderson Wall (BA) is employed as secretary in the Development Office at the Harding Graduate School of Religion in Memphis, Tenn. Her husband, Glenn ('53), works with Federal Express. They have three children — Glenna Rehnberg, Raymond and Cindy — and reside at 7481 Weeping Willow, Germantown, 38138.

George R. Dillin (BA) is retired; he and his wife, Alice, live at Route 1, Box 8, Searcy, 72143.

Jeane Williams Bennett is employed with Central Data Processing Corporation as secretary/treasurer and computer operator, Blytheville, Ark. Her husband, Wendell (BA'51), is with the Department of Defense as a civilian traffic manager at Blytheville Air Force Base. They have four children and reside at 903 N. Ruddle Road, Blytheville, 72315.

Jim Massey (BA) is with International Bible College, Florence, Ala. as an instructor and director of tape teaching. He also preaches. His wife, Joyce, is a secretary at the college. Their address is Box IBC, Florence, 35630.



Donald W. Martin (BA) is employed with the public schools in Oak Lawn, Ill. as director of transportation, facilities, and central support services. He and his wife, Helen, reside at 14940 Kedvale, Midlothian, 60445.

Lin Wright (BA) is employed with Mississippi State University as associate director, Division of University Relations. In 1983 he received the award for Best Magazine Article of the Year from the Council for Advancement and Support of Education. Other national awards have been the Award of Excellence from the National School Public Relations Association and Writer's Workshop Award from Reader's Digest. He is serving as secretary for the College Public Relations Association of Mississippi (1983-84) and is a member of Sigma Delta Chi (the national Society of Professional Journalists). He is the only public relations officer in



England Bound — This group of Harding students will travel to England for a six week campaign effort during May and June as part of International Campaigns. The group will be led by James Walters, second from right, assistant professor of Bible.

Mississippi to be elected to this group. He is the only member in Mississippi of the National Association of Science Writers. Wright authored *Mississippi State University — The First One Hundred Years* as well as *Shy Giant of the South* (the editorial career of Eugene Butler of *Progressive Farmer* magazine). His address is Box 1532, Mississippi State 39762.

Jimmy Noonan (BA) is a physician with the Internal Medicine Clinic in Dyersburg, Tenn. He and his wife, Anne, have four children — Spike, Scott, Sallye, and Debbie — and live at 719 Wade Hampton, Dyersburg, 38024.

Jimmy R. Allen (BA) is professor of Bible at Harding University. He has written several books and is an evangelist. He holds an honorary doctorate degree from Oklahoma Christian College, was selected Alumnus of the Year by the Harding Graduate School of Religion in Memphis, Tenn. He received the Distinguished Teacher Award and the Distinguished Alumnus Award from Harding University. He has appeared in *Outstanding Educators of America* and in 1982 received the Arkansas Christian Education Association Award.

He and his wife, the former Marilyn McCluggage (BA'50), have three children — Cynthia Payne, Jimmy, and Michael — and reside at 3 Magnolia Dr., Searcy, 72143.

Robbie Smith Catterton is retired. She has a son, Gene, and reside at 208 Nathan Dr., Wynne, Ark. 72396.

Boyd W. Leath (BA) is retired from Equifax Services where he was an investigator. His wife, the former Lorene Nichols, is office manager of Children's Homes, Inc. of Paragould, Ark. They live at 810 Wirt, Paragould, 72450.

Barbara Vanhooser Ashby is a homemaker; her husband, Ted, is manager of NL Sperry Sun, Inc. in Oklahoma City, Okla. They reside at 11004 N. Grove, Oklahoma City, 73132.

John M. Davis (BA) is minister for the Ridgewood church of Christ in Beaumont, Texas. He and his wife, the former Gena Chesshir (BA'50), reside at 4460 Concord Rd., Beaumont, 77703.

Marilyn Straughn Waller is a retired federal employee and a homemaker enjoying her grandchildren. Her husband, Clayton (BA'49), is manager of accounting with Colorado-UTE Electric Association in Montrose, Colo. Their address is P.O. Box 644, Montrose, 81402.

Rees Bryant (BA) is principal education officer, teaching Bible knowledge and English, at the Government Secondary School in Nigeria. He is married to the former Patti Mattox (BA), who also teaches Bible knowledge and English in the same school. Their address is P.O. Box 329, Keffi, Plateau State, Nigeria, Africa.



Dr. G. J. Wheeler (BA) is retired from school administration in Florida. He and his wife, Wanda, reside at 2014 Wallace Ave., Eau Gallie, Fla. 32935.

Dale Welsh (BA) owns his own business called Welsh Enterprises. He grows, packs, and ships apples and cherries. He and his wife, Cyndy, have five children — Terry, Tim, Tom, Ted, and Daren — and reside at 3060 8th S.E., East Wenatchee, Wash. 98801.

Barbara Cooper Dean (BA) is an elementary teacher in the public schools at Roxton, Texas. She and her husband, Herb (BA'53), reside at 3645 W. Houston, Paris, Texas 75460.

Kenneth Leopard (BA) is supervisor in the cost accounting department at Boeing Military Airplane Co., Wichita, Kan. He resides at 2412 S. Glendale, No. 204, Wichita, 67210.

Rodney Wald (BA) is minister of the church of Christ in West Burlington, Iowa. He and his wife, Margaret, reside with son, Peter, at 414 Kimberly Dr., West Burlington, 52655.

Downey H. Pittman is self-employed as a land surveyor and timber farmer in Ackerman, Miss. He tells us he is following a family tradition as his great grandfather was a farmer and county surveyor in 1850.

He and his wife, Nell, reside at Route 2, Box 103-A, Ackerman, 39735.

Mazie Whitehouse Hecker is a homemaker, while husband, Floyd, is foreman with Louisville Cement Co., Sellersburg, Ind. They live at 8009 Highway 31 W., Sellersburg, 47172.

Christine Edith Gray Watkins (BA) is retired. She and her husband, Billy, live at 19 Hawthorne Dr., Conway, Ark. 72032.

Cecil W. Johnston (BA) is counselor for the Department of Human Services, Division of Rehabilitation Services for the State of Arkansas. He is a member of the Optimist Club and has served as president and lieutenant governor. He lives at 9601 Wilderness Road, Little Rock, 72209.

Joe Betts (BA) is professor of Bible at Ibaraki Christian College in Japan and serves as a foreign missionary for the church of Christ. He is listed in *Who's Who in Japan* and *Who's Who in Ibaraki*. He is married to the former Ruth Majors (BA) and their address is 6-11-1 Omika-Cho, Hitachi-shi, Japan 319-12.

Don Fike (BA) serves as minister for the Belvedere church of Christ in Jackson, Miss. He and his wife, the former Bonnie Cropper ('54), have three sons — Barry, Paul, and Byron — all of whom are ministers of the gospel. The Fikes reside at 2356 Castle Hill Dr., Jackson, 39204.

Lester Balcom (BA) is headmaster of the Clifton L. Ganus School in New Orleans, La. His wife, the former Laura Perrin ('55) is a secretary there. They reside at 6840 Coventry St., New Orleans, 70126.

Carl L. Schweinfurth is self-employed in property management and serves as chairman of the board of First Bank and Trust Company. He is president of the Greater Jefferson County Chamber of Commerce, president-elect of Rend Lake College Foundation, vice president of Rend Lake Civic Symphony Society, chairman of



(continued on page 13)

(continued from page 12)

World Affairs Council of Mt. Vernon, and vice president of Southern Illinois Foundation for the Arts. Dr. Schweinfurth's address is P.O. Box 907, Mt. Vernon, Ill. 62864.

Lou Manker Phillips is executive secretary to the president of Oklahoma Christian College, Oklahoma City. She resides at 3716 Jim Robison Dr., Edmond, Okla. 73034.

CLASS OF 1953

Kay Moser (BA) is minister for the Pickwick church of Christ in Ottumwa, Iowa. He writes a weekly essay on "Musical Memories" in the *Ottumwa Courier* on old-time songs. He is a member of a band called Musical Memories Musicians, which plays wholesome songs in community nursing homes, schools, city festivities, etc. He has had nine books, four novels, two books of sermons and two autobiographical type published, one of songs from 1850 to 1950. He and his wife, the former Annabelle Johnston, reside at Route 6, Box 331-A, Ottumwa, 52501.

Mary Kathryn Daniels (BA) retired in June, 1983 from the Maryland public school system as an elementary vocal music teacher. She lives at 213 S. Rolling Rd., Catonsville, Md. 21228.

James D. Girdley (BA) is job developer supervisor with the Correctional Employment Service, Champaign, Ill. He received the M.S. degree in 1982 from Eastern Illinois University. He is a member of Kappa Delta Pi honor society in education. He is married to the former Delores Grayson ('56) who works as a secretary for the U.S. Air Force. They reside at 1341 Briarcliff Dr., Rantoul, 61866.

Carnell Brittain (BS) is an elementary teacher with the public school in New Madrid, Mo. He and his wife, Dell, have four children — Cynthia, Lindell, Carol, and Regina — and reside at 310 W. Crumb, Bernie, 63822.

Joe Miller is employed with W.R. Motor in Searcy as shop foreman. His wife, the former Clara Froud (BA'52), teaches first grade at the Central Public School System in Judsonia, Ark. They live at Route 1, Box 418, Judsonia, 72081.

Dr. Kenneth Rhodes (BA) is director of facilities at Lubbock Christian School, Lubbock, Texas. He is also part-time minister to the retired. His wife, the former Carolyn Poston (BA'52), teaches sixth grade at Lubbock Christian School. They live at 5517 26th, Lubbock, 79407.

Jimmy L. Ballenger is with the postal service, serving as postmaster in Corning, Ark. He is also a bonded locksmith and a professional pilot. Jim was a pilot in the Air Force during the Korean War. He attended Beechcraft School in Wichita, Kan. in 1980 and 1983. He is married to the former Virginia Walton ('54), who is reporter and graphic designer for the *Clay County Courier*. They reside at 1010 W. Fifth, Corning, 72422.

Herman Spurlock (BA) is chief engineer with Harding University. He received the University's Distinguished Service Award in 1976. He and his wife, Esther, have three sons — Mike, Stephen, and Ross — and reside at 1502 Randall Dr., Searcy, 72143.

Charles B. Hodge (MA) is minister for the church of Christ in Duncanville, Texas. He is married to the former Helen Maupin ('52) and their address is Box 56, Duncanville, 75116.

Ruth Blansett Bowman is a homemaker and part-time secretary for the church of

Christ in Alexander, Ark. Her husband, Edward, is retired from the U.S. Postal Service in Little Rock. The couple lives at Route 4, Box 17E, Alexander, 72002.

J. C. Roe (BA) is manager of QA engineering with Ethicon, Inc., San Angelo, Texas. He holds the M.S.E. degree in industrial engineering from the University of Arkansas. He and his wife, Mary Ann, have six children and reside at 2472 Oxford, San Angelo, 76904.

Virginia Murdock Kelley is a homemaker; her husband, Donald, is employed with USS Chemical in South Point, Ohio. They live at 110 Freeman Court, South Point, 45680.

Kent Rollmann (BS) is a research chemist with Phillips Petroleum Co., Bartlesville, Okla. His wife, the former Norma Lou Hamilton (BA), is secretary to the principal at Bartlesville Mid High School. They reside at 1300 Melmart, Bartlesville, 74006.

Billy Joe Wilson (BA) is manager and chef of Michelli's Restaurant in Idyllwild, Calif. His address is P.O. Box 926, Idyllwild, 92349.

Ray Wright (BA) teaches English at Harding Academy, Searcy. His wife, the former Ann Broadfoot ('54), is a secretary in the development office at Harding University. They live at 1503 Fox, Searcy, 72143.

Clyde New retired from Time, Inc. in 1975. He owns and operates an antique business in Hico, Texas. He is married to the former Evelyn Patton and their address is P.O. Box 307, Hico, 76457.

Charles B. Stubblefield is employed with Lithium Corporation of America as assistant to the vice president of technology. His wife, Carolyn, is a school teacher. They reside at 1607 Nottingham Dr., Gastonia, N.C. 28054.

Geraldine McLeod Thompson teaches second grade at Alabama Christian Academy, Montgomery, Ala. While living in Orlando, Fla. a few years ago she started a Christian school, Seminole Child Enrichment Center. They now have several pre-school classes, first and second grades. She and her husband, Charles, have three children and reside at 331 Oldfield Dr., Montgomery, 36117.

Harry Olree (BA) is employed with Harding University as chairman of the Health, Physical Education & Recreation Department, athletic director and director of research. He was elected Fellow of the American College of Sports Medicine, Fellow of American Association of Health, Physical Education and Recreation, and was also elected as Fellow of the Research Consortium of the American Alliance of Health, Physical Education, Recreation and Dance. He and his wife, the former Joy Edwards (BA'59), have six children and reside at 33 Harding Dr., Searcy, 72143.

CLASS OF 1954

Robert L. Coburn (BA) is assistant manager of Barton's of Harrisburg, Harrisburg, Ark. His wife, the former Grace McReynolds (BA), is secretary for R. W. Downs Insurance Agency. They reside at 203 W. Griffin, Harrisburg, 72432.

Jerry E. Adams is self-employed as a consulting petroleum engineer in Mobile, Ala. He is married to the former Shirley Sudderth and they have four children. They live at 2020 Bakers Lane, Mobile, 36605.

Flora Jean Taylor Grant is billing clerk with Truman Baker Chevrolet Co. in Searcy. Her husband, Q. C. (BBA'81), is controls technician with Natural Gas Pipeline Co. of

America. They reside at 1108 W. Lincoln, Searcy, 72143.

Nancy Stokes Helm is secretary with Mashburn's R. V. Center in Jonesboro, Ark. She lives at 1712 W. Covey Rd., Jonesboro, 72401.

Billy J. Pearson (BA) is a retired civil service employee and he says he is "enjoying it to the fullest." He is married to the former Lorene Lemmons who is a homemaker. They reside at Route 3, Box 105, Athens, Ala. 35611.

Dr. Bob Gilliam (BA) is professor of psychology and golf coach at Pepperdine University, Malibu, Calif. He was the first to be selected "Teacher of the Year" by the Student Alumni Association. His wife, the former Dorothy Callahan ('57), is a real estate broker. They reside at 24330 Baxter Dr., Malibu, 90265.

Eunice Kathleen Hueter Francis is a homemaker; her husband, Gene, is case manager with Poplar Bluff Regional Center. They live at Route 1, Box 170, Marble Hill, Mo. 63764.

John G. Hills Jr. is vice president and general manager of Graysonia, Nashville and Ashdown Railroad, Nashville, Ark. The railroad is a subsidiary of Ideal Basic Industries of Denver, Colo. He and his wife, Ernestine, have two children, Kimberly and Nancy, and their address is P.O. Box 595, Nashville, 71852.

Thelma Harmon Griffin (BA) is head of the library media services at Hinsdale Twp. High School Central, Hinsdale, Ill. She has been with the school for 25 years. Her husband, John, is a lithographer with Busch & Schmitt, Inc. The couple resides with their son, Jonathan Scott, at 349 Huntington Lane, Elmhurst, 60126.

Leon Sanderson (BA) is minister for the White Station church of Christ in Memphis, Tenn. and also teaches at Harding Academy. He is married to the former Marilyn Cobb (BA'66) and lives at 6975 Corsica, Germantown, 38138.

Charla Cranford Lawyer is secretary and office manager for the *Christian Chronicle* in Oklahoma City, Okla. The *Christian Chronicle* is a brotherhood religious publication. She enjoys working with the Edmond Community Theater and the summer of 1983 had a major role in the musical, "Music Man." Her husband, Doug (BA'49), is minister of personal evangelism and education with the Edmond church of Christ, Edmond, Okla. They have four children and reside at 2420 Northwood Lane, Edmond, 73034.

Joe W. Burks (BA) is coordinator of the regional day school program for the deaf at Lubbock Public Schools, Lubbock, Texas. He is also attending Texas Tech University while working toward a degree in special education. He and his wife, Wilma, live at 5312 30th St., Lubbock, 79407.

Aquilla Fuchs (BA) serves as minister for the church of Christ in Tracy, Calif. He and his wife, Betty, have two children, Kevin and Kelly, and live at 1927 Chaparral, Stockton, 95209.

Kenneth Snyder is vice president and secretary of Snyder's House of Jade, Inc., Folsom, Calif. He serves as the president of the Sutter Street Merchants Association. He and his wife, Irene, reside with son, Mark, at 5709 Hoffman Lane, Fair Oaks, 95628.

Richard Lemay (BA) is operations research analyst with the U.S. Army comptroller's office, Washington, D.C. He is also a real estate agent. He and his wife, Shirley, have three children and reside at 8040 Stillbrooke Road, Manassas, Va. 22111.

Billy Howell owns a self service gas station

and convenience store, the Road Runner, in Searcy. He and his wife, Charlean, have a son, Malcolm, and reside at 211 Indian Trail, Searcy, 72143.

Leonard D. Hall (BA) holds the M.Ed. and the Ed.D. degrees and is assistant superintendent of schools in the public school system, Laramie, Wyo. He serves as president of Rocky Mountain School Business Officials. He and his wife, Bonnie, have three children and reside at 1420 Thomes, Laramie, 82070.

Marian D. Owens (BA) is a high school teacher in the public schools of Lancaster, Calif. He is also a merchant and director of Christian Video Service. He and his wife, Tommie, have three children and live at 44327 Calston, Lancaster, 93534.

Charles E. Jordan is motor vehicle officer with the Department of Public Safety in Baton Rouge, La. He and his wife, Tina, reside at 11282 Chalice Dr., Baton Rouge, 70815.

Owen D. Olbright (BA) is minister, missionary and campaign director, sponsored by the Sylvan Hills church of Christ in North Little Rock, Ark. He lives at 525 Pincus Ave., Northfield, N.J. 08225.



Virginia Hanna Rogers is a homemaker; her husband, George, is employed with the U.S. Postal Service. The couple is at home at 744 Buck St., Memphis, Tenn. 38111.

Mott Jones is vice president of First Tennessee Bank, Memphis, Tenn. He serves as National President of the American Institute of Banking and the American Bankers Association. He was appointed by the Treasury Department to be Shelby County chairman of the U.S. Savings Bonds committee. He is married to the former Nancy Stovall ('58). They have two children and reside at 5872 Brierglen, Memphis, 38119.

James B. Childs (BA) is self-employed as an individual and marital consultant, Shreveport, La. He is a member of the Shreveport Optimist Club and is Shreveport Boys Club education consultant. He is also a member of the American Psychological Association, Phi Delta Kappa, American Personnel & Guidance Association, Consultant for HEW Commission on Sex Bias, and president of the Personal Growth Institute. His wife, Sheri, is a high school teacher. They reside at 3824 Creswell Ave., Shreveport, 71106.

Bobby L. Miller (BA) is computer systems analyst with Tinker AFB, Okla. He and his wife, Sondra, have a son, Jason Randall. The family lives at 237 Randall Dr., Midwest City, 73110.

Dr. Norman Hughes (BA) is professor of biology at Pepperdine University, Malibu, Calif. He served eight years as dean, but has returned to full-time teaching. His new interest is in biomedical ethics, especially with regard to genetic engineering. He serves on the editorial board of *Mission Journal*.

Dr. Hughes is married to the former Nancy McDaniel (BA), who is systems and planning division analyst with Pepperdine. They live at 5515 Lake Lindero Dr., Agoura Hills, Calif. 91301.

Charles E. Cox is associate professor of music at Lubbock Christian College. His wife, the former Sarah Osborn ('55), teaches typing and accounting at Lubbock Christian High School. The couple resides at 5518 17th Place, Lubbock, Texas 79416.

Pauline Cannon Moore is retired and

(continued on page 14)

resides with her husband, Herman, at Route 1, Box 400, Searcy, 72143.

Mary Ann Whitaker Harris (BA) earned the Ed.D. degree from Memphis State University and is professor of education at Harding University. She received the Distinguished Teacher Award from Harding in 1983. Her husband, Jack (BA'56), also teaches at Harding. They have two sons and reside at 122 Jawanda, Searcy, 72143.

Juanita Smith Turner is assistant vice president of First National Bank, Marianna, Ark. She serves as a director on the Lee County Water Association Board. Her husband, Frank, is an independent agent for State Farm Insurance Companies. Their address is P.O. Box 538, Marianna, 72360.

Muriel Bush Rothwell (BA) taught business education for 13 years in the public schools in Michigan, but is now a homemaker. Her husband, Edmund, is captain of a merchant ship with American President Lines, Ltd. The couple resides at 1203 Cherry Ave., San Jose, Calif. 95125.

Helen Baker White is director of the liberal arts division of Motlow State Community College, Tullahoma, Tenn. She is listed in *Who's Who of American Women*. Her husband, Warren, is test engineer with Arvin Calspan, Inc. The couple lives at 305 Marbeth Lane, Tullahoma, 37388.

Norman E. Robinson is southwest area manager with the 3M Company, Grand Prairie, Texas. He lives at 2436 Spring Valley Dr., Bedford, 76021.

Mary Nell Hogg Prewett is elementary school teacher in the public school system, Booneville, Ark. Her husband, Pete, is high school principal. They reside at 1223 Sycamore Lane, Booneville, 72927.

Patricia Rowe Moore (BA) works as secretary for the Bennett Street church of Christ, Bossier City, La. Her husband, Norman, is district director for the Muscular Dystrophy Association. They reside at Route 1, Box 227, Doyline, 71023.

CLASS OF 1955

Joan Nance Brown (BS) is instructor of mathematics at Longview Community College, Lee's Summit, Mo. Her husband, Robert, is project engineer with Black & Veatch Consulting Engineers. They reside at 9726 Cedar Dr., Overland Park, Kan. 66207.

Frances Bateman Lorton (BA) is a homemaker while husband, Otis, is with the postal department. They have three children — Linda, James, and Sally — and live at Route 1, Cowden, Ill. 62422.

Harvey L. Floyd (MA) is professor of Bible at David Lipscomb College, Nashville, Tenn. He is author of the book, *Is the Holy Spirit for Me?* He received the Christian Author of the Year award for 1982 from the 20th Century Christian. He is a recipient of the Distinguished Teacher Award from David Lipscomb College, and is the winner for 1984 of the John William Baker Summer Fellowship Award. This award is given by Dr. Alton Baker of Birmingham, Ala. for excellence in classroom teaching. Two teachers are selected each year.

He and his wife, Virginia, have a son, Harvey Leslie, and reside at 1622 Observatory Dr., Nashville, 37215.

Norma Jean Jarrard Ranes is a homemaker. Her husband, Jerry, is employed with Samuel Bingham Company in Searcy. They have two children, Karen Kay and Roger Todd, and live at Route 1, Box 463, Judsonia, 72081.

Robert M. Brown (BA) is manager of administrative services with General Telephone Company of Southwest, San Angelo, Texas. His wife, the former Betty Elkins ('57), is a reading aide with the public schools. They reside at 3806 Tridens Trail, San Angelo, 76904.

Miss Jeanette Kee (BA) is a high school teacher in the public schools, Manlius, N.Y. She resides at 700 W. Seneca Turnpike, Syracuse, 13207.

Nadine Armstrong Smith is career consultant and assistant manager of Career Concepts, Great Falls, Mont. She has been a member of little theatre and chorale groups, performing solo and in groups. She and her husband, Robert, live at 1201 7th Ave. NW, Great Falls, 59404.

Ernest Walker serves as minister for the church of Christ in Baldwyn, Miss. He has just completed a commentary on the Book of Revelation; the rest of the New Testament is used more than 1,600 times in the study. He is married to the former Sybil Curry ('54) and they reside at Route 2, Box 97A, Baldwyn, 38824.

Jeanne Johnson Jarrett is a homemaker; her husband, James (BA'65), is minister for the church of Christ in Basalt, Colo. Their address is P.O. Box 1030, Basalt, 81621.

Marie Jenkins Shaddox is a reading specialist in the public schools in Dallas, Texas. Her husband, Albert, is employed with Ford Motor Company. The couple has six children — Gwendolyn, Stephen, Karen, Beverly, Mary Ann, and Janice — and reside at 2132 S. Woody Lane, Dallas, 75253.

Margaret Brown Good is employed with Manpower, Inc. and Kelly Services. Her husband, Paul, is employed with Inland Steel Co., East Chicago, Ind. They have three children — Dena Roberts, Edward, and Steven — and live at 1029 Reder Rd., Griffith, Ind. 46319.

Dora Pillow Hunter is a homemaker in Paragould, Ark. She has written two articles on genealogy published in 1983 in the Centennial Edition of the *Greene County Historical Quarterly* entitled, "The Pillow Family of Greene County" and "Layton Hunter and Allied Families." Her husband, Glen, owns Hunter Machine Shop where he is a welder and machinist. The Hunters have two children, Ruth Ann and Linda Kay, and live at 610 S. 12th St., Paragould, 72450.

Sam Numajiri (BA) is employed with Alcon Laboratories, Inc. in Ft. Worth, Texas as senior scientist and head of the resynthesis unit. Numajiri has received numerous awards and is listed in *Who's Who in the South and Southwest, Dictionary of International Biography, and Who's Who in Technology Today*. He and his wife, Ayako, have a son, Akira Stuart. The family resides at 2821 Southgate Dr., Ft. Worth, 76133.

Vern Moore (MA) is employed with Black Dot, Inc. (typesetting and composition) in Crystal Lake, Ill. He is plant superintendent and supervisor of the VIP and proofreading departments. He also has his own business supplying weed and grass seeds for research purposes to researchers around the world. He and his wife, Ethel Jane, have two children, Charis and Jennifer, and reside at 14020 Pleasant Valley Rd., Woodstock, 60098.

Rex Davis (BA) is chief administrator and high school principal of Boyd-Buchanan Christian School, Chattanooga, Tenn. He is married to the former Barbara Richards (BA) and they live at 4702 Dorisa Ave., Chattanooga, 37411.

Richard E. Pflaum (BS) is senior analytical chemist with Merck & Co., Inc., Rahway, New Jersey. He serves as president

of the Merck Toastmasters Club (an organization that teaches public speaking). He and his wife, Mary, reside with their daughter, Sarah, at 3 Yorktown Rd., Millstone, 08876.

Hilda Coleman Carlock is secretary at Harding Academy in Memphis, Tenn. Her husband, Melvin, works for Methodist Hospital. They live at Route 1, 1040 Hall Rd., Nesbit, Miss. 38651.

Bob Nossaman (BS) is a technologist with Ralston Purina, St. Louis, Mo. He is married to the former Betty Berry ('56). Betty is publicity director for the Literacy Council of Greater St. Louis. This is a volunteer organization whose members tutor adult non-readers on a one-to-one basis. She tutors two students — a young man at the Missouri Eastern Correctional Center at Pacific and a 22 year-old girl who is a sophomore in an area college, studying to be a policewoman, but whose reading skills are on a very elementary level. She states it is most rewarding.

The Nossmans live at 300 Peffer Lane, Fenton, 63026.

Paul K. Rhodes (BA) is director of documentation and systems and data processing with Humana, Inc., Louisville, Ky. He and his wife, Donna, live at Route 3, Box 462A, Corydon, Ind. 47112.

Don C. England (BA) serves as director of teacher education and certification with the Tennessee State Department of Education, Nashville, Tenn. He and his wife, Kay, have three children and live at 1205 Wilson Ave., Route 5, Tullahoma, 37388.

Billie Dixon Buchanan is office manager of the finance division of First City Bank of Dallas, Dallas, Texas. She is a member of the Dallas chapter of Associated Women for Harding. Her husband, Walter (BA'57), is minister of the College Street church of Christ. They live at 1217 S. Panorama Loop, Waxahachie, 75165.

Becky Francis Van Matre is employed with the public schools in Rolla, Mo. as counselor for the Rolla Junior High. She serves as president of the Missouri Guidance Association. She was selected as School Counselor of the Year and cited by the American School Counselor Association as outstanding counselor for junior high. She is president of Rolla Community Teachers Association and serves on the board of the United Fund of Rolla and Phelps County Mental Health Association.

Mrs. Van Matre's husband, Gene, is counseling psychologist with the University of Missouri. They have two children, Laura and Eric, and reside at Route 1, Box 209 AB, Rolla, 65401.

Joe Mattox (BS) is a physician in family practice at Wilmington, N.C. He and his wife, Kathy, reside at 221 Oyster Bay Lane, Wilmington, 28403.

Joanna Johnston Harris is a homemaker while her husband, Cecil, serves as minister for the church of Christ in Salina, Kan. They live at 2406 Rockhurst, Salina, 67401.

Gerald D. Gibson (BA) is elementary school principal in the public schools in Groesbeck, Texas. His wife, Bonnie, is a teacher's aide. They have two sons, Brian and Brent, and reside at 111 Meadow Lane, Groesbeck, 77642.

Cecil D. Garrett (BS) is administrative staff officer with the physics department of the University of Kentucky, Lexington, Ky. He and his wife have five children and live at 399 College St., Winchester, 40391.

John W. Figgins (BS) is senior analytical chemist with Ciba-Geigg Corp., McIntosh, Ala. He and his wife, Marie, have two children and live at 5504 Woodside Dr. North, Mobile, 36608.

Al Petrich is chief of staff with the U.S. Navy at Norfolk, Va. He is chairman of the board of USS Essex, Inc.; the membership includes all officers and enlisted men who served on this ship between 1942 and 1969. He has been in the Navy for 30 years and is a captain (equivalent to full colonel in the Army or Air Force). He is a pilot with extensive experience flying on aircraft carriers. He has commanded an aircraft squadron and an aircraft wing (an aircraft wing consists of 16 squadrons), specializing in all forms of safety and anti-submarine warfare.



Captain Petrich and wife, Mona, have three children and reside at 521 Robens Road, Virginia Beach, Va. 23452.

Jack W. Arnold is elementary teacher in the public schools, Avinger, Texas. His wife, the former Marilyn Starks ('56) is librarian for the Ore City public schools. The couple has four children and live at Route 1, Box 595, Avinger, 75630.

Martha Davis Hampton is a medical secretary and bookkeeper for Dr. Fred Furr, Knoxville, Tenn. Her husband, John, is senior field engineer with Industrial Risk Insurers. They reside at 9216 Guyot Dr., Knoxville, 37922.

Rita Jo Baldwin Crownover (BA) is a homemaker; her husband, Carl, owns Jordan Laboratories, Inc. in Corpus Christi, Texas. They reside at 5236 River Oaks, Corpus Christi, 78413.



Carolyn Odom Allen (BA) is a retired elementary teacher and lives at 798 E.N. 10th, Abilene, Texas 79601.

Ralph D. Hartman (BA) is county executive director with the U.S. Department of Agriculture in Cheyenne, Okla. He also operates a farm. He and his wife, Nan, have five children and reside at Route 4, Sayre, 73662.

Sam F. Haynes (BA) is a private singing teacher and owner of Haynes' Studios for the Performing Arts. His address is 203B North Kirkwood Rd., St. Louis, Mo. 63122.

Betty Helm McKee (BA) is elementary school principal in the public schools in Omak, Wash. She received the Distinguished Service Award from her school in 1980. She and her husband, Donald, reside at Route 1, Box 167A, Omak, 98841.



CLASS OF 1956

Jackie Hutchison Taylor is a bookkeeper with Searcy Farm Supply in Searcy. Her husband, Jody, is a farmer. They reside at Route 4, Box 22, Searcy, 72143.

Lora (Bunny) Nash is a homemaker; her husband, James, is an engineer with the Tennessee Valley Authority. They have four children and live at Box 153, 77 Pine Road, Norris, Tenn. 37828.

Elizabeth (Pat) Mitchell Holley is a homemaker for husband, Jackie, and children, Joseph, Tresha, and Chad. The

(continued on page 15)

(continued from page 14)

family resides at 1208 York St., Sheffield, Ala. 35660.

C. L. Cox is plant manager of the William L. Bonnell Co., Newnan, Ga. His wife, Pat, is secretary at the Newnan High School. They live at 43 Camellia Circle, Newnan, 30263.

Virgil Weare (BA) teaches math in the public high school at Santa Rosa, Calif. He has received various scholarships for advanced study and is recipient of the Who Award from the Santa Rosa Teachers Association for outstanding service to the professional organization. Weare resides with his wife, Mary Ann, and two children, Virgil Timothy and Kevin Ray, at 1808 Wright St., Santa Rosa, 95404.

Huey Waites owns a home improvement business named Alumidoc in Dearborn, Mich. His wife is the former Cathleen Joyce Arnold and they live at 6142 Coleman, Dearborn, 48126.

Betty Jean Ruby Tolley teaches Spanish and social studies at Fairview Public Schools, Camden, Ark. She and her husband, Robert, own a Polled Hereford Farm. She is a member of the DAR, Delta Kappa Gamma and president of Arkansas Pollettes. They have a daughter, Jeannie Rae, and reside at Route 1, Box 689, Camden, 71701.

John Petree is a pilot with United Airlines, Denver, Colo. He is married to the former Clara Nell Waters ('57) and they reside at 12041 E. Arizona Ave., Aurora, 80012.

Sue Wayland Hoggard owns Sue's Flower & Gift Shop at Piggott, Ark. Her husband, Gerald, owns Hoggard & Sons Funeral Home. Their address is P.O. Box 209, Piggott, 72454.

Guy Vanderpool (BA) is manager of a division with the U.S. Department of Defense. In August, 1982, he received the Meritorious Service Award from the department. He and his wife, Joanne, have two children and reside at 1731 Tedbury St., Crofton, Md. 21114.

Nora Hill Borden (BS) is a retired elementary teacher. She lives at 7640 S.W. 30th Dr., Portland, Ore. 97219.

Dennie Hall (BA) is assistant professor of journalism at Central State University, Edmond, Okla. He and his wife, Ann, have two children and reside at 3313 Baird, Edmond, 73034.

Roger Todd (BA) holds the Ed.D. degree in higher education and counseling from Oklahoma State University. He serves as minister for the church of Christ in Durango, Colo. He has appeared in *Personalities of the South* and *Dictionary of International Biography*. He and his wife, Jo Ann, have two children and live at 2402 Thomas Ave., Durango, 81301.

Ronald L. Coble (BS) is employed with Nabisco Brands, Inc. as mid-west operations manager. His wife, the former Christine Totty ('59), is a library aide with the public elementary schools. They have three children and live at 9840 Vandergriff Rd., Indianapolis, Ind. 46239.

Andy T. Ritchie III serves as minister for the church of Christ in Concord, N.H. He and his wife, the former Phyllis Robertson ('57) have four children and reside at Route 1, Box 176, New Road, Canterbury, 03224.



Jimmie Payne Wolford is secretary and



"Antigone", a Greek tragedy, was performed March 26-29 under the direction of Morris Ellis, assistant professor of speech. Playing the lead role is Tina Hawk. (Photo by Dan Tullos)

bookkeeper for the Double Life Corp., a family-owned business in Mustang, Okla. Her husband, Adrian, is manager of the business. The couple has three children and resides at 515 Clear Springs, Mustang, 73064.

Lucile Richards Lance (BA) teaches second grade in the public schools in Mena, Ark. Her husband, Willard, is a self-employed cattle farmer. They live at 1502 Missouri, Mena, 71953.



Donald C. Goodwin (BA) is senior vice president and director of management with Douglas Elliman, Gibbons & Ives, Inc., a real estate company on Madison Avenue in New York City. He resides at 250 East 65th St., New York, 10021.

Patsy Ann Prevett Berna (BA) is a homemaker; her husband, Billy, is an electronics technician with American Airlines. They have three children and reside at 10740 East 28 St., Tulsa, Okla. 74129.

Eugene R. Morris is extension agent with Purdue University Cooperative Extension Service. He is a member of the Rotary Club and serves on the advisory committee of Indianapolis Christian School. He lives at 303 Lincoln, Greenfield, Ind. 46140.



Leo H. Powers Jr. serves as minister for the church of Christ in Milan, Tenn. He and his wife, the former Helen Marie Kesler (Special), reside at 434 S. Main, Milan, 38358.

Harry Conner has retired after serving 15 years as a chaplain in prisons and jails. He and his wife, Marguerite, reside at 666C West Highway 303, Grand Prairie, Texas 75051.

Russell L. Mertens (BA) is senior computer scientist with Computer Sciences Corporation, Houston, Texas. He received the M.A. degree in computer science in 1983 from the University of Houston.

Mertens received a presidential citation while at White Sands, N.M. at the Missile

Range there. He also received recognition for work done with the space shuttle program.

He has been active in foster care work for 17 years and serves on the board of directors of the Christian Child Help Foundation.

Mertens is married to the former Joan Dinkins ('60) who is an interior decorator and consultant. The couple resides at 15318 Pleasant Valley, Houston, Texas 77062.

CLASS OF 1957

Jack L. Hobby (BA) is minister for the church of Christ in Orlando, Fla. He and his wife, Ruth, have four children. They reside at 3602 Gatewood Dr., Orlando, 32806.

Lewis M. "Sugar" Stewart (BS) is director of Southeast Georgia Small Business Development Center, Georgia Southern College, Statesboro, Georgia. He is listed in *Who's Who in Finance and Industry* and serves as a board member and executive secretary of the board of Georgia Christian Children's Home in Valdosta.

Stewart is married to the former Charlene Kimbro ('59) who is assistant to the dean, School of Education, Georgia Southern College. They live at 211 Wildwood Dr., Statesboro, 30458.

George S. Yue (BA) is self-employed as an importer and exporter. He is president of United Trading Co., Ltd., Morgan Hill, Calif. His wife, Helen, is a microbiologist with O'Connor Hospital Laboratory as supervisor. The couple is at home at 16365 Jackson Oaks Dr., Morgan Hill, 95037.

Mary Wylie Simonds works for her husband, George, in his dental office as office manager and dental assistant. They reside at 220 High St., Hampton, N.H. 03842.

Betty Lentz Barton is a homemaker. Her husband, Rufus B. Jr. (BS'60), is a professor in the department of management and marketing at Murray State University, Murray, Ky. They reside with their two children, Reagan and Britannie, at 811 N. 19th St., Murray, 42071.

David W. Richards (BA) teaches mathematics at San Jacinto College, Houston, Texas. He resides at 9213 Highway 90, Apt. 88, Crosby, 77532.

Daisy Richesin Davis is a homemaker and farmer with her husband, Paul, who is retired from American Airlines. They live at

Route 1, Box 68, Aurora, Mo. 65605.

W. Arnold Sullivan is supervisor of production control with McDonnell-Douglas Co. in St. Louis County, Mo. He is married to the former Charlotte Dalton ('58) who is consumer relations representative with Ozark Air Lines in St. Louis, Mo. In recent years she has been a guest speaker at the Great Lakes Christian College Lectureship in Beamsville, Ontario, Canada and at the Greater St. Louis Ladies Lectureship. They reside at 2628 Poe Ave., Overland, 63114.

Ann Cooper Moore is bookkeeper for the Highland Street church of Christ in Memphis, Tenn. Her husband, Billy, is employed with Humko-Witco Chemical Co. They have three children — Larry, Bobby, and Pamela — and live at 1098 Fair Meadow, Memphis, 38117.

Victor Lloyd (BA) is retired, but preaches occasionally. His wife, Betty, is receiving manager for Wal-Mart in Searcy. Their address is Box 296, Judsonia, Ark. 72081.

Eugene Bailey (BS) is an associate professor in the College of Business Administration at the University of Central Arkansas, Conway. He had a textbook published called, *Program Design with Pseudocode*. Dr. Bailey's address is UCA, Box 928, Conway, 72032.

Jerry D. Martin (BA) is senior minister for the Central Christian Church in Danville, Ill. He and his wife, Donna, have two children, Chad and Jordan Leigh Ann, and live at 1112 N. Jackson St., Danville, 61832.

Robert E. Keith (BS) is a major partner in Affiliated Paper Company, Inc. and Affiliated Paper Companies Group and serves as president and chief operating officer, Tuscaloosa, Ala. He is serving as chairman of the board of the University Christian Student Center in Tuscaloosa. He and his wife, Edith, have three children — Stepen, Edie, and Chris — and reside at 8 Arcadia, Tuscaloosa, 35404.

Marsh Goodson (BA) is assistant dean of academic affairs at Jackson State Community College, Jackson, Tenn. He and his wife, Katharine, have two children, Marsha and Jeffrey, and reside at 34 Hunter Hills, Jackson, 38305.

Fred Riemer (BA) serves as minister for the church of Christ in Winston, Ore. He and his wife, the former Marilyn Noble ('56), have three children — David, Philip, and Linda — and reside at 4137 Hermosa Way, Roseburg, 97470.

Frank H. Randle is unit administrator with the Arkansas Army National Guard, North Little Rock, Ark. His wife, Eugenia, is secretary to the superintendent at Central Arkansas Christian School. They have two children, Cary Ann and Phillip, and live at 713 Coulter, Sherwood, 72116.

Finis J. Caldwell Jr. (BA) is executive vice president of Caldwell Vending, Inc., an industrial food vending company in Kennett, Mo. He is a member of the Kiwanis Club, was the song leader for the New Zealand Campaign for Christ in Wellington and for several years has traveled and studied in almost all of the major countries of the Middle East.

Caldwell is married to the former Marilyn Beal (BA'59), who is a homemaker and private piano teacher. They have six children and reside at Route 1, Box 112, Kennett, 63857.

Richard C. England Sr. is an accountant with William T. Badgett, CPA in Jackson, Tenn. He and his wife, the former Martha Darnall (special), have five children — Richard Jr., Robert, Rebecca, James, and Jonathan — and live at 1044 Campbell, Jackson, 38301.

(continued on page 16)

(continued from page 15)

William L. Craddock (BA) is minister of the Ninth Street church of Christ in Canton, Ohio. He has conducted dozens of gospel meetings and campaigns in many states and Canada. He serves on the board of Northeastern Christian Youth Camp and on the board of trustees of Ohio Valley College in Parkersburg, W. Va.



He is married to the former Venice Hazlett (special), who is an EKG technician at Timken-Mercy Medical Center. They have three children — Lucian, Jeffery, and William Scott — and live at 3525 Banyan N.W., Massillon, 44646.

Joyce Stuckwisch Hopkins is a teachers' aide for the church's pre-school classes in Ada, Okla. Her husband, Maurice, is employed with Oklahoma Gas & Electric Co. They have three children — Janet, Mike and Mark — and reside at Route 3, Box 72, Ada, 74820.

Glen D. Moore (BA) is employed by Famous State Sales Co. in Nashville, Tenn. His wife, the former Elaine Foren (BA), has retired from 26 years of high school teaching. The couple has three children — Perry, Robert, and Paul — and live at 1326 Burton Valley Rd., Nashville, 37215.

Joanne Agnew Barclay (MA) is media specialist with Alabama Christian College, Montgomery, Ala. Her husband, Lawrence (BA'56), is a professor with Alabama Christian School of Religion. They reside with their children, Nathan and David, at 236 Harvard Dr., Montgomery, 36109.

Andee King Richardson (BA) is an elementary teacher in the public schools in Memphis, Tenn. Her husband, Morgan (BS'55), is associate dean of students at Shelby State Community College. They live at 5130 Oak Meadow, Memphis, 38128.

Larry Roberts (BA) serves as president of Northeastern Christian Jr. College, Villanova, Pa. He holds the LLD degree from Pepperdine University and was awarded the Rotary Service Award. He is married to the former Dorothy Davis ('56) and they have three children. The Roberts live at 306 Clairemont Rd., Villanova, 19085.

Alice Degenhart Stamps (BA) is a farmer's wife. She and husband, Alvin G. Jr., have four children and reside at Route 3, Box 30, Panhandle, Texas 79068.

Betty Sue Elkins Brown is a teachers' aide in the elementary public schools, San Angelo, Texas. Her husband, Robert (BS'55), is manager of administrative services with General Telephone Company. They live at 3806 Tridens Trail, San Angelo, 76904.

Lola Eades Courtright is a homemaker; her husband, Kenneth, is senior vice president and senior trust officer of the Republic Bank, San Antonio, Texas. They live at 1807 Royal Crescent, San Antonio, 78231.

Carole Jarrard Hawkins is a homemaker. Her husband, Richard (BA'59), is an audiologist and serves as executive director of the Roanoke Valley Speech & Hearing Center, Roanoke, Va. They have three children — Mark, David, and Alan — and reside at 2918 Glenmont Dr., SW, Roanoke, 24018.

Ed Gurganus (BS) is retired. He and wife, Barbara have three children and live at 1700 Amherst Dr., Ames, Iowa 50010.

Glenn E. Organ (BS) is analytical group leader with Celanese Chemical Co., Bay City, Texas. He and his wife, Suzanne, have

three children and reside at 2013 Baywood Dr., Bay City, 77414.

Ernestine Latterner Maynard is an elementary teacher in the public schools in Lubbock, Texas. Her husband, Hollis (BA'55), teaches in the Sunset School of Preaching. The couple has three children and resides at 5508 28th, Lubbock, 79407.

Claud R. Danley (MA) is broker associate with the Phoenix Building Resource Corp., Colorado Springs, Colo. He is chairman of the Equal Opportunity Committee, Colorado Springs Board of Realtors. He spent seven years in mission work in Massachusetts and was part of an evangelistic campaign in Nazareth, Israel.



He and his wife, Eloise, reside at 5020 Quarto Lane, Colorado Springs, 80917.

Sam Stout (BA) is high school teacher and coach in the public schools in Chandler, Ariz. He and his wife, the former Jeanetta Hazlett ('56), have five children and live at 1000 N. Dakota, Chandler, 85224.

Frank Albin (BS) is a member of the business administration faculty at Highline Community College, Midway, Wash. He authored a book, *Consumer Economics and Personal Money Management* (Prentice-Hall 1982). He and his wife, the former Hideko Kobayashi (BA'58), are active in the Japan-America Society of Washington State and World Affairs Council of Seattle. Mrs. Albin is employed with Marubeni Corporation of America. The couple lives at 1200 Boylston Ave., No. 1000, Seattle, 98101.

Dr. Winfred Wright (BA) holds the M.A. and M.R.E. degrees from Harding Graduate School of Religion and the Doctorat d'universite from the University of Toulouse (France). He is chairman of the department of modern foreign languages as well as director of cooperative education at Harding University. Dr. Wright is married to the former Dorothy Goodwin ('59) who is professor of French at Harding University. They have three daughters and reside at 1004 N. Cedar, Searcy, 72143.

C. Mac Angel (BA) is a certified public accountant and a partner in the firm of Angel, Humphrey & Co., Searcy. He is a member of the Lions Club, served as president of the Harding University Alumni Association (1981-83) and is a member of the President's Development Council of Harding University. He is married to the former Joy Bell (BS'56). They have three children — Catherine Malnar, Bart and David (of the home) — and live at Route 3, Box 518F, Searcy, 72143.

Charles Thacker (BA) is assistant superintendent of instruction in the public school system, Carrollton, Texas. He holds the Ph.D. degree from the University of Texas. He is serving as president of the Carrollton Lions Club and treasurer of the Dallas Metro North Phi Delta Kappa. Thacker and his wife, Julia, have three children — Andrew, Marcie, and Kimberly — and reside at 2921 Meadow Green, Farmers Branch, 75234.

Jerald "Digger" Sykes is an agent with Life and Casualty Insurance Company, Paris, Tenn. He has won several awards from the company for sales. His wife, Dorothy, is secretary and bookkeeper for the A.B. Casey Company. They reside at Route 3, Box 70, Paris, 38242.

Robert C. Ford is production control analyst with IBM in Owego, N.Y. He and

his wife, Gloria, have four children: Deborah, Cheryl, Marcella, and Craig. They reside at 43 Pennsylvania Ave., Apalachin, 13732.

Barbara Ethridge Kee (BA) is a missionary with her husband, Doyle (BA'62), for the church in Switzerland. They have four children: Mark, David, Bonnie, and Daniel. The family's address is 15 Chemin des Laz, 1213 Onez, Geneva, Switzerland.

Jerry R. Lee (BA) serves as pulpit minister for the Ninth & Columbia church of Christ in Plainview, Texas. His wife, Anne, is a professor at Wayland University. They reside at 205 Navasota, Plainview, 79072.

James H. Gaskill (BA) is a retired federal employee and also serves as minister. He is married to the former Vera Lu Melton (Special). Their address is P.O. Box 772, Harrison, Ark. 72602.

Ray C. Diller (BS) retired June 9 from Smith Barney Company, Bartlesville, Okla. His wife, Evelyn, is a secretary with First National Bank. They reside at 2080 Osage, Bartlesville, 74003.

R. J. Taylor is manufacturing engineer with Schlumberger Well Services, Houston, Texas. He serves as chairman of the board of Schlumberger Credit Union. He and his wife, Barbara, have five children — Loretta, Judy, Vicky, Mike, and Robert — and reside at 169 Dawns Edge, Montgomery, 77356.

A. Wayne Harris (MA) is regional vice president of A. L. Williams Co. and also is an insurance agent with First American National Securities, Phoenix, Ariz. He and his wife, Shirley, have four children — Peggy, Polly, Scott, and Rex — and live at 417 E. LeMarche Ave., Phoenix, 85022.

Ronald W. Huddleston is a family physician with the Hearne Medical-Surgical Clinic in Hearne, Texas. He and his wife, Maxine, have three children — Ronda Reely, Kevin, and Chiara — and their address is P.O. Box 753, Hearne, 77859.

Delane Way (BA) is associate professor of English and acting librarian at Columbia Christian College, Portland, Ore. He is the recipient of the Columbia Christian College alumni award and Teacher of the Year award. In 1976 the yearbook was dedicated to him. He and his wife, Shirley, have 13 children — Lyndon, Terrye, Lee Anne, Denine, Thad, Carlon, Olan, Tamra, Sharon, Amy, Rachel, Naomi, and Lydia — and reside at 302 S.E. 88, Portland, 97216.

Donald L. Richardson (BA) is a self-employed apple grower — Tom, Nancy, Bill, Marianne, and Kathy — and live at 1104 Cedar St., Wenatchee, Wash. 98801.

Chris Brewer is planning engineer with Western Electric Co., Winston-Salem, N.C. His wife, the former Jeutonne Patten (BA'60), is associate professor and assistant dean of the College of Arts & Sciences of the University of North Carolina, Greensboro. Their address is P.O. Box 115, Jamestown, 27282.

Carol Stubblefield Russell is employed as secretary with the Industrial Board of Coffee County, Manchester, Tenn. Her husband, Carl (BA'57), is assistant principal and vocational director of the public high school. The couple has three children — Carl Jr., Jeanne, and Julie — and live at 607 Lowry St., Manchester, 37355.

Ted Morris Jr. (BS) is a chemistry lab technician with National Standard Wire Textile Division in Columbiana, Ala. He and his wife, Martha, reside with their two children, Shelley and Mary, at Route 5, Box 243, Clanton, 35045.

Vernon Massey (BA) is director of

guidance at the high school in Aurora, Mo. He and his wife, Helen are Shaklee supervisors. They have earned five bonus cars the past ten years, and also earned five all expense paid trips. They reside at 420 West Springfield, Aurora, 65605.

Barbara Childs Tatum (BA) is a homemaker. She has three children and resides at 104 Susan St., Clarksville, Tenn. 37042.

Clarence A. Pearce (MA) is a farmer and rural mail carrier in Greenfield, Mo. He has two children and lives at Route 1, Box 151, Greenfield, 65661.

Jerry Westjohn (BS) is senior computer scientist with Calspan Field Services. He is married to the former Katie Sampson ('57). They have four children and reside at Route 1, Box 191, Hillsboro, Tenn. 37342.

Gene Mowrer (BA) is retired; his wife, the former Betty Rhodes ('49), is assistant superintendent of Springfield Children's Home. They live at 806 E. Edgewood, Springfield, Mo. 65807.

Marilyn Milan Hollis teaches third grade in the public schools at Springdale, Ark. She is a member of Kappa Delta Pi, an education honor society. Her husband, Rudolph, owns an upholstery business. They have three children and reside at Route 2, Box 183B, Lowell, 72745.

Darrell R. Skinner (BA) is assistant manager of the Oregon Employment Division, Ontario, Ore. He says he also farms by moonlight and weekends. He is married to the former Ruth Skelton ('60) who works for the Malheur County Public Health Dept. The couple has three daughters and make their home at Route 1, Box 798, Vale, 97918.

Dr. Harold Vanderpool (BA) is associate professor of the history of medicine at the University of Texas Medical Branch, Galveston. He received the Ph.D. in American and Religious Studies and the Th.M. in History of Medicine and Medical Ethics, magna cum laude, from Harvard University, Cambridge, Mass.

He holds membership in many societies; among them are the American Association for the Advancement of Science, American Association for the History of Medicine, Society for Health and Human Values, and the Institute for Religion and Health.

While attending Harvard Divinity School he received the oldest distinguished scholarship award in America, The Hopkins Share.

Dr. Vanderpool and his wife, Nathalie, have three children — Jon, Katherine, and Jay — and reside at 2514 Gerol Circle, Galveston, 77551.

Donald E. Humphrey (BA) is self-employed in religious publishing, Christian Communications, Inc., Broken Arrow, Okla. He has written several books which are being widely used and has started new congregations of the Lord's church in several states. He led a group of 50 families to Boston in the evangelistic project, "Exodus/Burlington."

He and his wife, the former Sandra Herrington ('63) have six children — Michelle, Scott, Shawn, Staci, Stephanie, and Shannon — and lives at 1405 S. Poplar, Broken Arrow, 74012.

Asako Kakehi Tsukamoto (BA) is a homemaker; her husband, Kiyoshi, is managing director of Ebara Engineering Service Company. The couple resides with their three children — Reiko, Yohko, and Takashi — at 1147-4 Tsu Kamakw-a-shi, Kanagawa-ken, Japan 248.



(continued on page 17)

CLASS OF 1958

Robert C. Ford is production control analyst with IBM in Owego, N.Y. He and



Harding President Clifton L. Ganus Jr. displays the clock he received this spring from a group of returning HUF students. (Photo by Mike James)

(continued from page 16)

CLASS OF 1959

Billie Weeden Reed is a customer relation representative with Eastman Kodak Company, Dallas, Texas. Her husband, Donald, is employed with the same company. The couple make their home at 2840 Reedcroft, Farmers Branch, 75234.

Darrell Cornelius (BA) is a high school teacher and counselor in the public schools in Paden, Okla. He and his wife, Lurene, have five children — Kevin, David, John, Karen, and Lee Ann — and reside at NBU 6315, 908 W. 18th, Prague, 74864.

Boyce D. Helms (BS) is manager/safety, health & environment at Air Products & Chemicals, Inc., Calvert City, Ky. He is married to the former Joan Waddill ('61), who does substitute teaching in the elementary schools and is also a registered nurse. They have two children, Dee Anne and Russ, and live at Route 7, Box 315C, Benton, 42025.

Ronald Goemmer (BA) is seventh grade social studies teacher at Chippewa Junior High School in Des Plaines, Ill. He doesn't think that studying history has to be dull, and he has devised ways of keeping the subject interesting and exciting for his students.

When they study about Roman history, for instance, they don't just read the facts from a book. Instead, each student is required to write an epistle telling about Caesar's assassination. This way, the students remember the facts.

When they start to learn about the early explorers, each student writes a diary, pretending to be a famous explorer.

"I realize that children can get turned off by the idea of studying history," Mr. Goemmer said, "but these projects create interest and the students are absorbing history at the same time." He resides at 709 S. Elmhurst Rd., Mt. Prospect, 60056.

Mac Lynn (MA) is professor of ministry at the Harding Graduate School of Religion in Memphis, Tenn. He and wife, Martha, have four children and reside at 4790 Kaye Road, Memphis, 38117.

Barbara Walker Davis (BA) teaches English in the public schools in Savannah, Tenn. Her husband, Kenneth, is circuit court clerk of Hardin County. They have a son, Brian Keith, and live at 704 Goodman St., Savannah, 38372.

Vernon L. Hawkins is self-employed in auto sales in El Paso, Texas. He is married

to the former Sue Kitazawa ('56) who holds the MLS degree from Texas Women's University. She is assistant head of the serials department of the library at the University of Texas at El Paso. They live at 7213 Armistad, El Paso, 79912.

Myer Phillips serves as minister for the church of Christ in Waco, Texas. He and his wife, Beverly Anne, reside at 3820 North 24th St., Waco, 76708.

Joe W. Hightower (BS) is professor, department of chemical engineering, Rice University in Houston, Texas. He is a member of the American Chemical Society, the American Institute of Chemical Engineers, The Catalysis Society, and the American Society for Testing & Materials.

Dr. Hightower is the recipient of the National ACS Award in Petroleum Chemistry, the 1982 Jefferson Award for Public Service in Houston, the ACS Southeastern Texas Section Award and served as visiting professor at Universidad del Sur, Bahia Blanca, Argentina.

His wife, Ann, is an engineer with Exxon Chemicals. They reside at 2346 Quenby, Houston, 77005.

LaVerne Sevedge Hale (BA) is elementary librarian with the public schools in Beebe, Ark. She lives at Route 4, Box 212, Searcy, 72143.

Malcolm E. Parsley (BA) serves as president of Korea Christian College, Seoul, Korea. He has received many honors from the churches of Christ for his 20 years as a missionary in Korea. In October, 1983, he received "Meritorious Appreciation" from the Korea Bank of Commerce. He preaches for the Dae Jung church of Christ.

Dr. Parsley and his wife, Kwihwa, have four children — Robin, Eric, Tyson, and Chodi — and live at San No. 58-1, Deung Chon Dong; Kang Suh-Ku; Seoul, Korea 150-02.

Kenneth Getter (BA) earned the Master of Education degree from Arizona University and taught school for a while, as did his wife, the former Mary Ann Hopper (BA'58). Ken is an agent with State Farm Insurance and Mary is teaching third grade in Douglas, Ariz. They reside at 1740 10th St., Douglas, 85607.

CLASS OF 1960

Herman W. Hughes recently accepted a position with Columbia Christian College in Portland, Ore. as special assistant to

President Mike Armour. He had previously served nearly eight years as director of teacher education at George Fox College. He is married to the former Sandra Landreth, and their address is 200 NE 91st Ave., Portland, 97220.

CLASS OF 1961

James R. Williams Jr. owns an import-export wholesale company called Jim Williams Enterprises, Inc., Nashville, Tenn. He and his wife, the former Marilyn Davis (BA'59), have five children and reside at 925 Robertson Academy Road, Nashville, 37220.

CLASS OF 1965

James I. Penrod (BA), vice president for systems and planning at Pepperdine University, Malibu, Calif., has been elected Secretary/Treasurer of CAUSE, the Professional Association for Development, Use, and Management of Information Systems in Higher Education.

Dr. Penrod is in his 15th year at Pepperdine, where he has led the development of its computing resources from a dial-up terminal in 1969 to a multi-million dollar facility today. Currently guiding an institutional thrust toward computer literacy for all students, faculty, and staff, Dr. Penrod served as the director of the 1982 and 1983 Computer Literacy Institutes sponsored by CAUSE, EDUCOM, and Pepperdine for administrators in higher education.

Dr. Penrod received the M.S. in Biostatistics from Tulane University and the Ed.D. in Institutional Management from Pepperdine University. His professional affiliations are many and include the American Statistical Association, Association of Institutional Research, EDUCOM, and the World Future Society, in addition to CAUSE.

Class of 1966

Vann Evans is self-employed in home construction. He owns Evans Custom Homes in Alamo, Tenn. His wife, the former Nancy Gibson ('68), is a deputy trustee in her county. They reside with their children, Andrew and Rebecca, at Route 1, Alamo, 38001.

Robert L. Zerfowski is service representative with Michigan Bell Telephone, Kalamazoo, Mich. He resides at 416 Whitcomb, Kalamazoo, 49001.

Larry French (BA) is a lieutenant colonel in the U.S. Air Force stationed at Scott Air Force Base, Ill. He is chief of the current plans division. He and his wife, the former Joy Woolard (BS'67), have three children: Sean, Gregory, and Gretchen. The family is at home at 7629 Westchester, Belleville, 62223.

Frances Rushing Podein (BS) is seventh grade health teacher in the public schools in Jacksonville, Fla. Her husband, Walter, is a social studies/business careers teacher at Kirby-Smith Jr. High School. The couple lives with their son, Jonathan, at 4977 Lofty Pines Circle, W., Jacksonville, 32210.

Elaine Scott George is distribution coordinator with Rockwell International, Downer's Grove, Ill. Her husband, Lee ('67), is employed in direct mail advertising. The couple has two children and live at 232 Monroe, Bolingbrook, 60439.

Avayd Ann Barrett Lacy (BS) is homemaker and assistant preschool

teacher. Her husband, Lee, is analyst with Boeing Computer Services. They reside with their two children, Nyleen and Natalie, at 3308 S. St. Paul, Wichita, Kan. 67217.

After ten years out of school work, Roy McGee (BA) and his wife, the former Sandra Burchfield (BA), decided that is where they want to be. They moved to Little Elm, Texas in August, 1983, after managing a John Deere service center in Millington, Tenn. Roy is coaching in the public high school and Sandra teaches in the elementary school. The couple has three children: Paula, Mac, and Sandy. The family's address is P.O. Box 183, Little Elm, Texas 75068.

Anthony L. Bryant (BA) serves as minister for the Armstrong Avenue church of Christ, Denison, Texas. He is listed in *Outstanding Young Men of America* and is an active member of Rotary International.

He is married to the former Edith Kiser ('67) who is a high school business teacher in Sherman, Texas. She is attending East Texas State University working toward the master's degree, with a 4.0 grade average.

The couple lives with their three children — Tony, Sherry, and Jessica — at 518 Dean, Denison, 75020.

Sue Studebaker Benthall (BA) is a homemaker; her husband, Weldon, is a salesman with Ray Mark, Inc. The couple resides with their three children — Sheri, Jessica, and Linda — at 32 Weatherwood Lane, Maumelle, Ark. 72118.

CLASS OF 1967

Barbara Sue Robertson Branscome (BA) is school nurse with Mars Hill Bible School, Florence, Ala. Her husband, David, is a vocational counselor in the public schools. They reside with their children — Brian, Randy, Carey, and Lisa — at 2025 Saxton Dr., Florence, 35630.

Susan Mangrum (BA) recently accepted a position with the Kansas City Life Insurance Company in Kansas City, Mo. She is manager of technical writings and financial planning services. She lives at 4536 Jefferson, No. 5, Kansas City, 64111.

James M. Gabler (BS) is employed with the Moses H. Cone Memorial Hospital as director of management systems, Greensboro, N.C. He and his wife have two children, Kevin and Dayna, and reside at 1139A-6 N. Church St., Greensboro, 27410.

Suzanne Learned Bennett (BA) is assistant professor of nursing at the Mississippi University for Women, Columbus, Miss. She graduated cum laude with a Master of Science in Nursing in 1981. She is a member of Sigma Theta Tau National Nursing Honor Society and the American Nurses Association. Her husband, Sherrill, is a salesman for Ray's Jewelry and preaches for the Caledonia church of Christ. They reside with their children — Stan, Steven, and Stuart — at Route 7, Box 1267, Columbus, 39701.

Jimmy E. Paul (BA) is tax manager with Redman Industries, Inc., Dallas, Texas. He and his wife, the former Beth Starling (BA), reside with their children, Holly and Joshua, at 625 Thad, Irving, 75061.

Jerry L. Reaves (BS) has a carpet and upholstery cleaning business at Malden, Mo. He is listed in *Outstanding Young Men of America*, cubmaster for the cub scouts, and a member of the Lions Club. He also helps coach Little League and soccer teams.

Reaves is married to the former Marilyn Dixon (BA) who teaches language arts in the public schools. She is den mother and den leader coach for the cub scouts and received the District Chairman's Award. They reside

(continued on page 18)

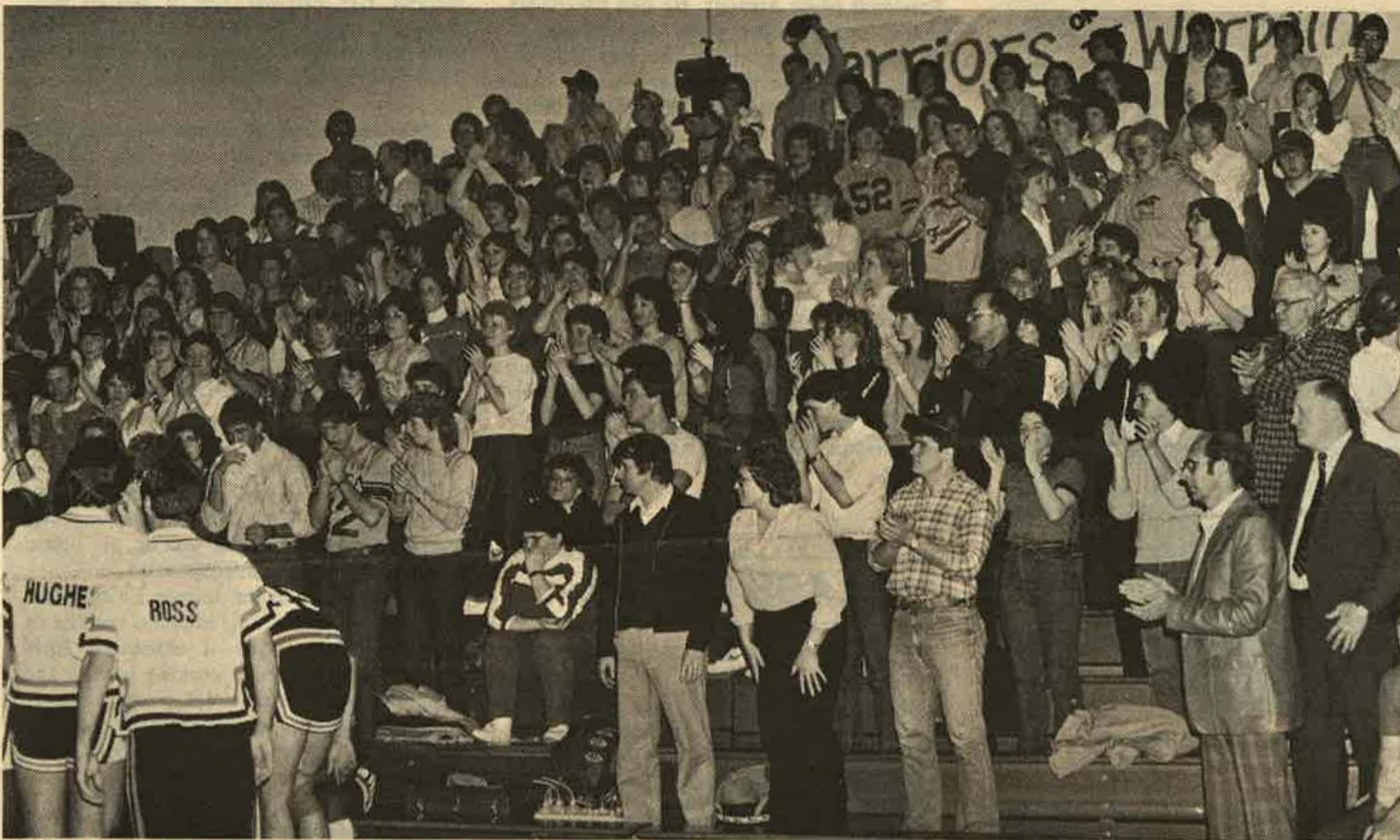

Fan support played an important role in the success of Bison basketball fortunes this year. At the NAIA District 17 tournament, Harding fans received an honorable mention from sportswriters in balloting for the all-tournament team. (Photo by Yo Kurabayashi)

(continued from page 17)

with their two sons, Robert and Roger, at 607 Stevenson, Malden, 63863.

Donald R. Huddleston (BA) served four years as a missionary in the Philippine Islands and is serving as minister for the Cordova church of Christ, Rancho Cordova, Calif. He has just started his ninth year with that congregation. He has written and published a concentrated Bible study (six-month intensive Bible study program).

He and his wife, Letha, live with their four children — Chad, Jeffrey, Amy, and Matthew — at 10812 Scotsman Way, Rancho Cordova, 95670.

CLASS OF 1968

Mary Ann Sewell Sniff (BA) created some tests based on the SAT format, that have been published by Harper and Row, to accompany the textbook, *Word Clues, The Vocabulary Builder*, by Amsel Greene. She is an English teacher at University High School in Irvine, Calif. Her husband, Dennis, has an automotive business. The couple resides at 27 Sunflower, Irvine, 92664.

Dr. Ronald Killen (BA) is an anesthesiologist with Walter Reed Medical Center, Washington, D.C. He and his wife, Judy, have a daughter, Venus. The family's address is Department of Anesthesiology, Walter Reed Medical Center, Washington, D.C. 20307.

Helen Austin Cole teaches fifth grade in the public schools at Salem, Ark. She is an officer in the Arkansas Educational Association and is chairman of the Salem textbook adoption committee. Her husband, Carlton, owns Cole Insulation Co. They have four children: Marilyn, Don, Zachery, and Carlton. The family's address is P.O. Box 341, Salem, 72576.

Major Dwight C. Ruttledge (BS) is executive officer in the U.S. Air Force. He received the master's degree in psychology in 1980 from Vanderbilt-Peabody University. He and his daughter, Amy, live at 9322 East 29th St., Tucson, Ariz. 85710.

CLASS OF 1969

Dr. E. Granville Sewell (BS) gave one of

the principal lectures at the conference of the International Federation for Information Processing in Soderkoping, Sweden in August 1983. Dr. Sewell was recently appointed professor of mathematics at the University of Texas in El Paso. He and his wife, Melissa, and son, Christopher, age three, reside at 3400 Hixson, El Paso, 79902.

David O. Rivoire (BA) is associate minister for the church of Christ in Northampton, England. After 12 years of mission work in Munich and Hanover, West Germany, he and his wife, the former Malissa May ('70), have moved to Northampton to work with a British minister, in hopes of moving to a new city in 1985 to start a new work. They reside with their three children — Andrea, Lisa, and Julia — at 10 Bellropes Square, Northampton, England NN3 5AO.

CLASS OF 1970

Rachel Cook Scott (BA) teaches science and art at St. Peter's Boys High School, Staten Island, N.Y. Her husband, Donald, is works program officer with the National Park Service Job Corp. They reside at Miller Field, House No. Eleven, Staten Island, 10306.

Donald E. Kee (BS) is an attorney in Houston, Texas. His wife, the former Carolyn Allen (BA), is employed with Arthur Andersen & Company as manager. The couple lives at 1103 Sugar Lakes Dr., Sugar Land, Texas 77476.

Henry E. Pipkin (M.Th.) serves as minister for the church of Christ in Clinton, Ark. He also works for Coffman Funeral Home and drives the bus for the Clinton public schools. His wife, the former Vera Kiihnl ('48), is a homemaker for their three children: James, Esther, and Jason. The family lives at Route 1, Clinton, 72031.

Dr. Glen T. Blue (BS) became a Fellow of the American College of Surgeons recently at convocation ceremonies during the College's Annual Clinical Congress.

Fellows of the College, which is the largest organization of surgeons in the world, have earned the right to use the designation "F.A.C.S." (Fellow, American College of

Surgeons) after their names by meeting the College's stringent membership requirements. An applicant for Fellowship must be a graduate of an approved medical school, must have completed advanced training in general surgery or in one of the surgical specialties recognized by the College, and must have been in practice for at least two years. Before admission into Fellowship, the surgeon must also have given evidence of ethical practice and good character and must have been approved by three-fourths of the College's Board of Regents.

Dr. Blue and his wife, the former Nancy Mitchell (BS), reside at 29 Jamestown Dr., Searcy, 72143.

Wayne Scott (BA) is a partner with the firm of Oldroyd & Scott, bookkeeping, insurance, and data processing in Corsicana, Texas. For the past six years he taught eighth grade Bible for David Lipscomb Middle School in Nashville, Tenn.

Scott is married to the former Deborah Oldroyd and they have two sons, Tim, 13, and Ryan, nine. The family lives at 3711 Northpark Dr., Corsicana, 75110.

CLASS OF 1972

Leola Diane Imhoff Boyce (BA) owns a meat locker service with her husband, Jim. They have three children: Andy, Joni, and Benjamin Joel. The family's address is Box 67, Weldon, Iowa 50264.

Mike Drew (BS) and his wife, the former Phyllis Shepherd ('74), have recently moved from the state of Illinois to Indiana. Mike was transferred as the result of a promotion with General Telephone to Midwest Telephone Operations (MTO) in Westfield, Ind. His new title is administrator of business and market planning, effective January 1.

The Drews have two sons, Steve, nine, and Jerry, seven. The family is at home at 585 South Harbour Dr., Noblesville, 46060, which is just north of Indianapolis.

Jerry Masterson (MA) is associate minister with the West End church of Christ, Nashville, Tenn. He is a member of the board of the local YMCA. He and his wife, Celia, have two children, Brian and Susan. The family resides at 8109 Patrice, Brentwood, 37027.

CLASS OF 1973

Holly Catterton Allen (BA) received the master's degree in reading disability from the University of Iowa in December. She was also nominated for inclusion in *Who's Who in American Women*. She and her husband, Leonard (BA), and two sons, David, seven, and Daniel, one, live in Abilene, Texas where Leonard teaches at Abilene Christian University. The family lives at 757 EN 12th, Abilene, 79601.

CLASS OF 1974

Cindy Myers Reynolds (BA) is an investigator with the Montgomery Police Department in Montgomery, Ala. Assigned to the School Relations Bureau, she acts as liaison between the public school system and the police department, investigating criminal activity in schools and endeavoring to prevent juvenile delinquency by relating to the students. Her husband, Ben, is a patrol officer with the department. They reside with their daughter, Mary Kathleen, at 444 Pecan Tree Dr., Montgomery, 36109.

Virginia C. Loney (BA) is attending the University of Graz in Graz, Austria, majoring in language. She works for McDonald's of Europe and the city of Graz in the Graz Symphony Concert Choir. Her address is Korosistrasse 178-4-18, A-8010 Graz, Austria, Europe.

D. Randy Lillard (BA), CPA and Richard Whaley (BA '73), CPA, recently announced their association together in an accounting practice with offices in Town Square at 5800 Stage Road, Suite 204, Bartlett, Tenn. 38134.

Lillard has been in practice at this location since 1981. Whaley has worked with First Tennessee Bank for the past nine years. He was employed in both the internal audit and accounting departments while at the bank. Both men live in the Barlett area.

Lillard is married to the former Tricia Hester ('77).

CLASS OF 1975

Bill Seiler (BA) has recently resigned from his job with Plastic Manufacturers, Inc. and has accepted a new job as second minister for the Valley Road church of Christ in Warrington, Pa. He was named Northeastern Christian College's 1983 Alumnus of the Year. He and his wife, the former Verna Curd (BA '70), reside with their two children, Elizabeth and Andrew, at 1203 Allentown Rd., Lansdale, 19446.

After completing the Master of Theology degree in August, 1983 at Harding Graduate School of Religion, Darrill W. Bruning (BA) was commissioned as a (first lieutenant) chaplain in the U.S. Air Force Reserves. In December, 1983 he accepted an active duty assignment to Patrick Air Force Base, near Cape Canaveral. Lt. Bruning states, "The chaplaincy is very exciting and challenging. We anticipate a wonderful ministry and career with the USAF."

He is married to the former Deborah Jenkins (BA '74) and they have two children, Isaac, nine, and Rachel, four. The family lives at 20-B E. Poinciana Dr., Satellite Beach, Fla. 32937.

The Board of Directors of 20th Century Christian, Inc. has appointed vice president Mark M. McInter as chief operating officer of the company, effective immediately. He will be in charge of the day-to-day operations. Announcement was made by Winston M. Moore, executive vice president

(continued on page 19)

(continued from page 18)

and chief executive officer.

In making the announcement, Moore stated that he knew of "no one more ideally suited for the job, no one better qualified, and no one better reflecting that for which the company stands than Mark McInteer."

McInteer is completing his work on a degree in counseling from the Harding Graduate School in Memphis. He is also a certified public accountant.

He was with the accounting firm of Haskins and Sevps from 1975-1977; served as associate minister of East Frayer church of Christ in Memphis from 1977-80. He was recently selected to be educational director of the Hillsboro church of Christ in Nashville.

He is on the board of West Simpson County Christian School in Franklin, Ky. and the Christian Literature Supplier's Association. He is a member of the American Institute of CPA's and was recently selected as one of the Outstanding Young Men of America.

His wife is the former Melinda Thurman (BA) and they have three children: Matthew, Martha Lynn and Seth.

CLASS OF 1976

Twila Copley Bixler (BA) is a system analyst in the computer division of the National Center for Toxicological Research at Jefferson, Ark. She is employed by the System Development Corporation, a division of Burroughs. Twila lives with her four-year-old son, Garrett, at 2204 Sheraton Park Dr., Pine Bluff, 71603.

CLASS OF 1977

Raymond F. Winters (BA) is a C.T. technologist with Doctors Hospital in Dallas, Texas. His wife, the former Meta Grant (BA '78), is elementary music teacher at Dallas Christian School. The couple lives with their daughter, Megan, at 2321 Red River, Mesquite, 75150.

Kenneth H. Klein (BA) is a missionary who teaches Christian knowledge at a government teachers' college in Gindiri, Nigeria. He is married to the former Deborah Geiger (BA '76) and their address is G.T.C. Gindiri, PMB643, Jos, Plateau State, Nigeria, West Africa.

James Q. Edmonds II (BS) teaches full time in the business department at Freed-Hardeman College, Henderson, Tenn. His wife, the former Susan Cannon (BA) is admissions counselor with the College. She was selected to the 1983 edition of *Outstanding Young Women of America*. The couple resides at 225 East Third, Henderson, 38340.

Dane Altman (BS) has moved from Atlanta, Ga. to Dallas, Texas to open a regional office for Jackson and Coker, a hospital consulting firm based in Atlanta. His new title is regional vice president. He served as a deacon for the Chestnut Drive church of Christ while in Atlanta.

He and his wife, the former Carole Winther ('80), reside with their daughters, Kristin Kay and Dana LaRee, at 2916 Crow Valley Trail, Plano, Texas 75023.

CLASS OF 1978

Stan Small (CCP) owns a painting business called Stan's Painting in Modesto, Calif. He and his wife, Donna, have two sons, Rodney and Ricky, and reside at 412 W. Whitmore Ave., Modesto, 95351.

Tim Rinehart (BA) is a paramedic with Mid-Ark Ambulance Service, Searcy. His

address is P.O. Box 513, Searcy, 72143-0513.

Kathy Hood (BSN) completed the master's degree in Maternal-Child Nursing from the University of Texas in San Antonio December, 1983. She resides at 4801 Gus Eckert, Apt. 821, San Antonio, 78240.

Gloria Perry Leverette (BSN) is a registered nurse and clinical supervisor at Baptist Hospital, Nashville, Tenn. Her husband, Randall, is vice president of the Sleep Factory (mattress and box springs), a family business. The couple lives at 1124 Harold Dr., Nashville, 37217.

CLASS OF 1979

Lyndel Hurley (BA) is administrative manager with CDI Corporation, Dallas, Texas. He and his wife, Anna, reside at 5349 Amesbury, No. 2501, Dallas, 75206.

Roy D. Ramsey (CCP) is a missionary in Kenya. He and his wife, Margaret, have two children, Michelle and Jimmy. The family's address is P.O. Box 1574, Kisumu, Kenya, East Africa.

CLASS OF 1980

Geoff Hodges (BA) graduated from U.S. Air Force Undergraduate Pilot Training at Williams AFB, Arizona November 29, 1983. Geoff is a Second Lieutenant in the Arkansas Air National Guard at Little Rock Air Force Base.

Hodges is with the 4017th Combat Crew Training Squadron, Castle AFB, Calif. learning to fly the KC-135 Stratotanker. He will be returning to Arkansas in April, 1984 and joining his wife, Ann, at their new home at 25 South Donaghey Apts., Conway, Ark. 72032.

Lt. Hodges is the son of Bill (BA '77) and Martha Hodges of Stephenville, Texas.

James T. Greene (BA) teaches in the high school at Mobile Christian School in Mobile, Ala. He also coaches basketball. He was elected Outstanding Teacher of the Year by his fellow faculty members. He was also selected to *Outstanding Young Men of America* and is working toward the master's degree at the University of South Alabama.

Greene is married to the former Marion McClain (BA '79) who also teaches at the school. She sponsors the Junior Honor Society and was selected to appear in *Outstanding Young Women of America*. They reside at 1601 Knollwood, No. 113, Mobile, 36609.

Al Sexton (BA) is head resident in the athletic dormitory, Wilson Sharp, at the University of Arkansas, Fayetteville. He left a high school coaching position to assume that position. He has completed work on his master's in sports administration. Now Sexton is concentrating on his unofficial master's in basketball; he is a volunteer coach's aide for the Arkansas Razorback basketball team. He hopes to coach basketball on the college level in the future.

Sexton is married to the former Kristie Vinson (BA) and their address is University of Arkansas, Wilson Sharp Dorm, Fayetteville, 72702.

Kurt Petrich (BA) is employed with Milwaukie Crane & Equipment Co. as a project manager. His wife, the former Teresa Bonner ('82), received the B.A. degree in elementary education in December from Columbia Christian College, Portland, Ore. She is working as a consultant for Arbonne International, a Swiss skin care company. Teresa earned an eight-day trip to Hawaii for two in January. Their daughter, Arianna, two, recently made a commercial for Dillard's Department Stores which was shown in Texas. The

family lives at 11085 SW 114th Place, Tigard, Ore. 97223.

Jewel Elishaba Holloway (BBA) is in the third and final year of law school at the University of Arkansas at Little Rock. The degree will be completed May, 1984. She works as a law clerk in the city attorney's office, Little Rock, Ark. She is a volunteer for Advocates for Battered Women and on the Committee for Legislative Reform. She lives at 13 Loblolly, Little Rock, 72204.



CLASS OF 1981

Kelly K. Kemp (BA) has been transferred to Duncan, Okla. by Halliburton Company to the position of account analyst in the credit department. Kelly, along with his wife, the former Lee Ann Jones (BS), have recently opened a frame shop, Kellee's Custom Framery, which Lee Ann manages. The couple resides with their two sons, Jared Paul and Kellen Michael, at Route 4, Box 53A, Duncan, 73533.

James A. Tenery (CCP) is pulpit minister for the Southwest church of Christ in Omaha, Neb. He has been listed in *Outstanding Young Men of America*. He and his wife, Jane, reside with their three children — Scott, Chad, and Paige Ann — at 12634 Hascall St., Omaha, 68144.

Mary Tucker (BBA) works as a secretary with Gulf Oil Corporation, Houston, Texas. She lives at 16803 Imperial Valley, No. 88, Houston, 77060.

Timothy D. Flatt (BBA) is marketing specialist with Baptist Memorial Health Care Systems, Memphis, Tenn. He holds the MBA degree from Memphis State University in marketing. He is a member of Alpha Mu Alpha, a national honor society for the American Marketing Association.

He is married to the former Pamela McFarlin (BA) who is third grade teacher in the public schools in Olive Branch, Miss. She was named to *Outstanding Young Women of America*. The couple lives at 4648 Limestone Lane, Memphis, 38115.

Loni Brown (BA) is assistant bookkeeper for a law firm in North Palm Beach, Fla. She resides at 804 Dogwood Road, North Palm Beach, 33408.

Jeff Lovitt (CCP) serves as associate minister for the Charlotte Avenue church of Christ in Rock Hill, S.C. His wife, Paula, is a legal secretary for Thigpen & Hines, P.A. The couple is at home at 528 Liberty, Rock Hill, 29730.

Erika L. Petrich (BA) is working as an account executive for *Commonwealth*, the lifestyle magazine of Virginia. She is also working part time at WTKR-CBS affiliate in Norfolk as a production specialist.

Erika resides at 3607 Chase Court, Virginia Beach, Va. 23462.

Robert Goldstein is a member of the second battalion, 508th Infantry Paratroopers, Ft. Bragg, N.C. He served as a member of the multi-national peacekeeping force and observers (MFO), the primary U.S. military contingent in the Sinai. Upon returning from a six month tour, he was involved in the October, 1983 invasion of the island of Grenada.

Goldstein is married to the former Cynthia Frank ('80) and their address is 1100C Marlborough Rd., Fayetteville, N.C. 28304.

Michael D. Helms works on the Johnson Ranch in Waco, Texas. He lives at Route 2, Box 1140, Waco, 76716.

Ronald W. Riffle (BA) teaches science in the public schools at Palestine, Ark. His wife, the former Anita Harris (BSN) works part time medical-surgical at Baptist Memorial Hospital in Forrest City. The couple resides at Route 1, Box 254B, Palestine, 72372.

Allison Ayer White (BA) is a homemaker. Her husband, Jeffrey, is an administrative specialist with the U.S. Army. Their address is HHC 1st Pers Com (WH6SAA), APO New York 09081. They are stationed in West Germany.

CLASS OF 1982

Randall P. McDonald (BBA) is staff accountant with Grantham & McDonald, Caruthersville, Mo. He resides at 911 Walker Ave., Caruthersville, 63830.

Michael C. Brown (BBA) is staff accountant with Arthur Andersen & Company, Houston, Texas. He lives at 5401 Rampart, No. 145, Houston, 77081.

John J. Simpson (BBA) is sales negotiator with AT&T in Brentwood, Tenn. His wife, the former Tammi Towns, is a student at David Lipscomb College. The couple lives at 1627 S. Observatory Dr., Nashville, 37215.

David Paul Smith (BBA) and his wife, the former Susan Quillen (BSW) have moved to Camp Hill, Pa. David is employed as a systems engineer for Electronic Data Systems and Sue is employed as a substitute teacher. The couple lives at 5 Altoona Ave., Enola, 17025.

Ron Duer (BA) is attending Northeast Louisiana University working toward the master's degree in music. He lives at 30 Old Sterlington Rd., Apt. 20, Monroe, 71203.

Geray Fieldor (BBA) is assistant manager of the Wal-Mart store in Fort Smith, Ark. He lives at 1230 N. Albert Pike C, Fort Smith, 72904.

Carter E. Lambert (BA) is instructor and coach at Columbia Christian Schools, Portland, Ore. He is on leave of absence working toward the master's degree in education as graduate assistant for the track team at Harding University. Lambert was named to *Outstanding Young Men of America* in 1983. He and his wife, the former Rebecca Shackelford ('85), reside at 200 S. Turner, Apt. D, Searcy, 72143.

Richard W. Richardson (BA) is attending the University of Colorado working toward the M.B.A. degree. He is on the Dean's and Chancellor's List with a 4.0 GPA and received the Rockwell International Corp. Graduate Fellowship. His wife, Gene, is a registered nurse. The couple lives at 1300 30th B4-38, Boulder, 8030.

Pamela Hess Eads (BSN) is a registered nurse in the coronary care unit of Central Arkansas General Hospital, Searcy. Her husband, Kevin ('84), is a student at Harding University. They reside at Route 1, Box 85C-1, McRae, 72102.

CLASS OF 1983

Ed Torrey (BS) is a dental student at the University of Tennessee, Memphis. He lives at 1055 Oakmont, Apt. 6, Memphis, 38107.

Christie Roland Haney (BS) is home economics teacher at the public schools in Violet Hill, Ark. Her husband, Randy, is employed with Color Tile as manager. The couple's address is P.O. Box 261, Melbourne, 72556.

Margaret Finch (BA) is in her first year of medical school at the University of

(continued on page 20)

(continued from page 19)

California at Irvine. Her address is 17211 Chesnut North, Irvine, 92715.

Kyle Blickenstaff (BS) is attending the University of Arkansas School of Medicine. His address is JBSU Box 190, UAMS 4301 W. Markham St., Little Rock, 72205.

Randy Buttram (BS) is attending dental school at the University of Florida. His address is Box J-1708 JHMHC, Gainesville, 32610.

Rebecca Sexton Dickerson (BA) is a graduate student at Harding University, Searcy. Her husband, Wayne Allen, is a current student also. Their address is Box 646, Station A, Searcy, 72143.

Kimberly Thompson Hood (BBA) is cash office manager with Wal-Mart stores in Oxford, Miss. Her husband, Wayne (BA), has a full non-service fellowship at the University of Mississippi. He is a graduate student in southern history. Wayne also serves as campus minister for the University. The couple resides at Oxford Square, Apt. 115, Oxford, 38655.

Debra Young Wilkins (BSW) is a sales clerk with Wal-Mart stores in Searcy. Her husband, Calvin ('62), is manager of the Wilbur D. Mills Alcoholism Treatment Center. The couple lives at Colonial Heights Apts., A-2, Searcy, 72143.

Andrea Grimes (BBA) is working as a management trainee with Payless-Cashways. She resides at 1661 S. Ash Place, Broken Arrow, Okla. 74012.

Gregory Beam (BBA) is a sales representative with NCR Corporation, Corpus Christi, Texas. He and his wife, the former Tina Turner (BBA), reside at 6350 Meadow Vista, Apt. 715, Corpus Christi, 78414.

Vance Sims (BA) is employed with Wands Company, Silver Spring, Md. His wife, the former Joy Denney (BA), is a homemaker. They reside at 11191 Columbia Pike, Silver Spring, 20901.

Susan Parkey Johnson (BA) is special education teacher at Beedeville Public Schools, Beedeville, Ark. Her husband, Jeffrey, is a student. They live at 602 E. Center St., Searcy, 72143.

Rhea Ann Enloe Wynn (BA) is English and speech teacher at Mobile Christian School, Mobile, Ala. She is included in *Outstanding Young Women of America*. Her husband, James, is a Bible teacher at Mobile Christian School. The couple is at home at 1601 Knollwood Dr., No. 36, Mobile, 36609.

Sandra McKee Metzger (BS) teaches first grade at Manila Public Schools, Manila, Ark. Her husband, Rex, is a student at Arkansas State University in Jonesboro. Their address is Box 3706, State University, 72467.

Phillip A. Dennis (BBA) is a management trainee at Wal-Mart in Searcy. He and his wife, the former Cheryl Hulett (BA), reside at 1012 Lacy Dr., Newport, 72112.

Darrell Truitt (BS) and Chris Batty ('85) plan to be married May 19, 1984 in Valparaiso, Ind. Darrell is graphic artist in the Harding Public Relations Office, and Chris is accounts receivable clerk in the Harding Business Office.

CLASS OF 1984

Thomas Lee Hamm has been selected to appear in the 1983 edition of *Outstanding Young Men of America*. Lee is a licensed real estate dealer and resides with wife, Tammy, at 456 S. Fourth St., Caseyville, Ill.

62232.

Dee Ann Keith Clinton is medical assistant to several physicians; her husband, Richard ('80), is assistant manager of Breakaway Athletics, Memphis, Tenn. The couple is at home at 1708 Union Ave., Memphis, 38104.

Jack Titlow is a field representative with the National Federation of Independent Businesses in Shreveport, La. He is married to the former Lora Shrable and they reside with their son, Bryan Wayne, at 8352 Beebe, Shreveport, 71129.

MARRIAGES

Sherry Denise Reed (AA'83) to Rob Nossaman (BBA'83) January 6 in Fort Wayne, Ind. Rob is an admissions counselor with Ohio Valley College, College Parkway, Parkersburg, W.Va. 26101.

Greg Beam (BBA'83) to Tina Turner (BBA'83) December 30, 1983 in Vero Beach, Fla.

Millie Carol Horsman (BA'82) to Stanley Gordon Dauck December 23 in Pocahontas, Ark.

Carol Bauman (CCP'82) to Dr. Rick Pinczuk (BA'71) December, 1983.

Corinne Russell Eubanks (BS'53) to J. R. Graham of Memphis, Tenn. December 27 in Searcy.

Ann Haas (BA'81) to George Bryan Reeves (BA'81) June 11, 1983 at Funks Grove, Ill. Bryan is employed as a technician at Channel 19 T.V. in Creve Couer; Ann is elementary teacher in the Peoria Area Christian School. They reside at 518 N. Main, Eureka, 61530.

J. Allison Ayer (BA'81) to Jeffrey E. White July 30, 1983. Jeff is in the Army and the couple lives in Fredricksfeld, West Germany. Their address is HHC 1st PERSCOM-(WH6SAA), APO New York 09081.

John L. Cooper (BA'82) to Cathie Mae Sams ('84) July 16, 1983 in Belpre, Ohio. John is district manager of circulation for the *Abilene Reporter News*, Abilene, Texas. Cathie is stock clerk with Beall's Department Store. The couple lives at 500 N. Judge Ely 7-202, Abilene, 79601.

June Ann Wood (BSN'83) to John Wyatt Walker (BA'82) December 31, 1983 in Hot Springs, Ark. June is a registered nurse at White County Memorial Hospital in Searcy. John is a second lieutenant in the Arkansas Air National Guard. They reside at 1104 East Race Ave., Apt. 2, Searcy, 72143.

Maceo Gardner (BA'82) to Angela Lyvonne Delimar ('84) May 19, 1983 in Dallas, Texas. Maceo is operations specialist with the U.S. Navy in Virginia Beach, Va. Angela is attending Harding University and will graduate in May. She resides with their son, Brian, at 908 West Park Ave., Searcy, 72143.

Jo Lavon Danner (BSW'83) to Jeff Shrable January 7. They have purchased a dairy farm and are living near Seymour, Mo.

BIRTHS

Daughter, Rebecca Ann, to Charles (Buz) ('74) and Ruth Ann Paine IV July 21, 1983. Buz is employed with AT&T in the computer software division. The family resides at 944 August Dr., Birmingham, Ala. 35215. The grandparents are Charles and Mary Halbrook Paine of the class of 1937. They live in Lester, Ala.

Daughter, Mary Kathleen, to Ben and Cindy Myers (BA'74) Reynolds September 19 in Montgomery, Ala.

Daughter, Megan Renee, to Ray (BA'77) and Meta Grant (BA'78) Winters April 25, 1983.

Son, Haze Jr., to Haze ('81) and Glenda McClary December 30 in Searcy.

Son, James Brent, to Kevin ('81) and Jan Cave January 7 in Searcy.

Daughter, Becky, to Dan (BS'74) and

Donna Crouch ('77) Daniel December 22 in Atlanta, Ga.

Daughter, Jessica Nicole, to Sammie (BS'79) and Renee Ruffin (BA'79) Berry November 27 in Dallas, Texas. The family lives at 1143 Aspen, Duncanville, 75116.

Son, Justin Ellis, to Michael (BS'80) and Janet Arnold (BA'80) Parkey August 11 in Memphis, Tenn. The family resides at 6658 Windflower, Memphis, 38134.

Son, Matthew David, to Ron (BA'75) and Marty Farrar ('75) Highfield December 27 in Houston, Texas.

Daughter, Ashley Michelle, to Darrell ('77) and Sharon Sorrells October 12. She has a brother, Bradley Sean. The family is at home at 1505 B. Tennis Dr., Apt. 106, Bedford, Texas 76021.

Daughter, Amy Kathleen, to David and Ann Moore (BA'75) Laws August 8 in Winfield, Kan. Ann is an assistant professor of home economics at Southwestern College in Winfield and David is a registered nurse at William Newton Hospital. The family lives at 302 Indiana, Winfield, 67156.

Daughter, Cynthia Janet, to Benjamin and Susan Waller (BS'76) Noah January 2 in Ft. Lewis, Wash.

Daughter, Hannah Joy, to Don and Betty Ann Walters ('77) Davidson June 24. She has a brother, Joshua, two years old. The family resides at 20955 Kittridge St., Canoga Park, Calif. 91303.

Son, Justin Stephen, to John (BA'68) and Mary Collins November 19. He has a brother, Mark, six years old. John is a supervisor with the Chester County School System in Henderson, Tenn. and a candidate for the Doctorate of Arts in History at Middle Tennessee State University. The family lives at Route 1, Mitchell Lane, Henderson, 38340.

Daughter, Jennifer Dawn, to Jeff and Teresa Yost (BA'80) Ring March 11, 1983. Jeff is a customer service representative for Babcock and Wilcox and Teresa is the speech therapist for Minerva local schools. The family lives at 4260 Fargo Rd., N.E., Louisville, Ohio 44641.

Son, Kellen Michael, to Kelly (BA'81) and Lee Ann Jones (BS'81) Kemp December 20.

Daughter, Monica Ann, to Charles (BA'79) and Clara Morrow (BS'79) Carroll September 17. Charles teaches elementary school at Morris Boarding School, a private Catholic school, on the outskirts of Searcy. Clara teaches home economics at Des Arc High School, Des Arc, Ark. The family is at home at 415 Grand St., Searcy, 72143.

Daughter, Rachel Elaine, to Ray and Joan Wilson (BA'82) Turek July 10 in Mathers AFB, Calif.

Son, Philip Ryan, to Phil ('81) and Gail Irby ('80) Robinson October 19 in Louisville, Ky. Phil is a supervisor with United Parcel Service and Gail is a homemaker. The family resides at 3008 Hikes Lane, Apt. 124, Louisville, 40220.

Daughter, Sara Elizabeth, to David (BS'74) and Donnita Clark (BSMT'73) House June 25, 1983.

Daughter, Jennifer Marie, to Amos ('81) and Anne Waller (BA'79) Allen October 31. They are missionaries in Africa and their address is Box 223, Iten, Kenya.

Daughter, Lori Michelle, to Ron and Beverly Ann Jones (BSN'77) Bontrager December 23. She joins big brother, Joshua, two. After working two years with the church in Alamogordo, N.M., the Bontragers left February 7 to do mission work in Salvador, Brazil.

Son, Carl Matthew, to Bill (BA'71) and Lydia Lavender ('76) Naylor May 12, 1983. He joins brothers Billy, seven, and David, five. Bill is in his sixth year as part-time minister for the Madison church of Christ in Madison, Fla. The family lives at Route 2, Box 187, Lake Park, Ga. 31636.

Son, Bryan Wayne, to Jack ('84) and Lora Shrable ('84) Titlow March 2, 1983.

Daughter, Kamara Quin, to Dwight ('75) and Janine Willett June 27, 1983. She joins big sister, Denae Janine.

Daughter, Lauren Marie, to Leon (BA'78) and Beth Huey (BS'77) White November 30, 1983.

Daughter, Allyson Paige, to Allen (BA'77)

and Carla Allison ('76) Jeter October 6, 1983.

Daughter, Ashley Susanne, to Wayne (BA'78) and Susan Brewer September 9, 1983. She joins big sister, Sarah, three. Wayne is the minister for the church of Christ in Osceola, Iowa. The family's address is 416 E. Grant, Osceola, 50213.

Son, Jason Randall, to Bobby (BA'54) and Sondra Miller November 1, 1983.

Daughter, Lauren Bailey, to Al (BA'80) and Kristie Vinson (BA'80) Sexton February 6.

Son, Jonathan Forbes, to Carl (BS'77) and Katharina Reichel (BS'80) Beavers Jr. February 7 in Searcy. Grandparents are Carl and Johnnie Huie ('69) Beavers.

Son, Jeffery Mark, to Derek (BA'83) and Diane LaLonde February 25 in Searcy. He joins brother Jason.

SYMPATHY

Our Sympathy To

Mrs. David Laws, the former Ann Moore (BA'75), whose father, Don Moore, passed away December 20, 1983.

The family of Jo Sondra Magerus Culpepper ('57) of Oklahoma City, Okla. who died June 15, 1983.

Johnnie Huie Beavers ('69) whose mother, Lizzie Huie Hutto, passed away recently in Searcy.

Mrs. Barbara Johnson Beurmann ('65) whose mother, Mrs. Fannie Mae Johnson, passed away November 7, 1983 in Clarksville, Tenn. of A.L.S. (Lou Gehrig's Disease).

Kathryn Giles Hogan ('72) and Kristyn Giles ('80) whose father, Col. James A. Giles, retired Air Force, passed away October 22, 1983. He was a Vietnam War veteran and Memphis State University professor. His home was Germantown, Tenn.

Idahlia Davis Darwin ('41), whose husband, L. Gilbert Darwin ('38), died of a stroke October 2 as he was driving home from a vacation in Yosemite. Idahlia was injured when their car went off the road. She is recovering at her home at 392 S. California St., Orange, Calif. 92666.

The family of Bill Belew who died January 19. He was the father of Joe Belew (BS'66) of Jackson, Miss. and Mrs. Judy Belew Carlson ('69) of Memphis, Tenn.

Bill Wallace (BA'51) whose sister, Ella Maude Cox, died recently in Florence, Ala.

Tomie Courtney Anderson (BS'66) in the accidental death of her husband, David, on December 5, 1983. David fell from a horse he was about to purchase and died instantly from a cerebral hemorrhage. Tomie and children, Bradford, 12, and Kristen, nine, reside on their Ozarks farm at Route 5, Box 268, Salem, Mo. 65560, where they moved in August when David retired from twenty years as an Air Force officer.

Lambert (BA'72) and McKay Shields (BS'73) Murray in the death of their infant son, Landon Roger, in Searcy.

Leola Diane Imhoff Boyce (BA'72) of Weldon, Iowa in the death of her mother, Erma Imhoff, of kidney failure March 24.

Walter A. Johnston (BA'50) in the death of his wife, the former Vaughnece Bragg (BA'49) October 26, 1983. She is the mother of Melba Jeanine Johnston Mannell (BA'75) of Benicia, Calif. Mr. Johnston's address is 430 Maple Dr., Morris, Ill. 60450.

Mrs. Laquida Byrd Isaacs ('65) in the death of her husband, James, December 24, 1983. Mrs. Isaacs lives at Route 7, Batesville, Ark. 72501.

To the family of Guy W. Sims (BA'49) who passed away August 24, 1983. He was a retired preacher. He was the father of Nancy Sims Wilmoth (BA'67) of Kingsport, Tenn.

Eloise Coleman Johnson (BA'36) whose son, Dale, 29, of Bakersfield, Calif. died October 17, 1983 by accident. Mrs. Johnson is retired after teaching 22 years in the Victor Valley High School, Victorville, Calif. She resides at 16122 Pamela Dr., Victorville, 92392.

D. Randy Lillard (BA'74) whose father, J. A. Lillard of Corning, Ark., died December 25, 1983.

Busy Homemaker Hops to Serve Her Family

by Doug Thompson ['81]
of The Sherwood Voice

Vickie Burt, 35, is on the job seven days a week, but never brings home a paycheck. She makes sure her children have the finest-quality clothes to wear, but never goes to a clothing store. She makes sure her family eats well-balanced meals, but never buys them anything to eat but eggs and dairy products.

For lack of a better job title, Burt is a homemaker. " 'Oh, you don't work'; that's the reaction I get when I tell people that I stay at home, and it burns me up," she said in an interview. "There's not enough hours in the day to do everything that can be done at home."

Of course, staying busy is easy at 18 Forest Oaks Drive in Runyan Acres, where the Burts live. There is a rabbit ranch in the back yard that provides meat for food and hides for clothes, and there is a thriving organic garden which must be tended.

The produce from that garden has to be canned in quart jars and added to the pantry, which holds 2,000 such jars of produce. Then, when that is finished, it is time to start work on the homemade clothes that fill the Burt family's closets. Also, there are hot meals to cook and family devotionals to have.

After finishing her serious business, Burt trains for an upcoming 10-kilometer race or swims a mile at the Jacksonville Boy's Club. Then she can get a good night's rest before starting again tomorrow.

A visit to the Burt home is a field study on self-sufficiency. Apparently, the energy she has in her homemaking projects stems from two motives: an intense desire to do all that she can for her family, and a love of finding, meeting, and overcoming challenges relevant to that purpose.

Perhaps the best illustration of Burt's determination is the story of the rabbit-skin coat. Her interest in making such a coat for her daughter began after Burt started raising rabbits for meat two years ago.

Besides providing meat, the remains made excellent fertilizer for her organic garden. Even so, Burt felt it was a terrible waste to bury the beautiful white pelts among her corn and beans.

After learning how to tan hides, she called a local furrier, who was no help at all, Burt said.

"When I called and asked him how to make a rabbit coat he laughed at me," Burt said. "He told me that I didn't have the equipment, that I'd need a block to stretch the pelts on and special needles. Finally he told me that if I tried I'd end up with nothing but a mess."

"Well that just spurred me on, because if someone tells me I can't do something, I'll break my neck to do it," Burt said. However, she is the first to admit that she did not have an easy time making the coat.

"First of all, the pelts were a certain size and you had to fit them together so the lines would match," Burt said. "There were no patterns for a rabbit-skin coat, and I had to use a housecoat pattern."

"I had to trim the edges of all the pelts, and there was fur flying everytime I did that. I bet I was spitting fur out of my



Mrs. Vickie Burt, a do-it-yourself homemaker, cradles her best breeding doe, Samantha, in between errands. (Photo by Kelly Cooper of the Sherwood Voice)

mouth for two days after I made the coat, and had to vacuum the house everyday I worked on it.

When she finished, Burt took her daughter, who was wearing the coat now, down to the furrier's to model the coat. "The man I talked to before wasn't there, but a man who I think was his son saw the coat.

"He couldn't believe it was a homemade coat. He asked me where I got the hides. I told him I grew them and treated them myself. He asked me what kind of equipment I used. I told him 'Singer'. He was just amazed."

That happened a year ago. Now, Burt is working on a rabbit-skin comforter for her bed, and her own coat. The coat she made for her daughter is still in excellent condition, and surprisingly does not shed at all.

Although she could sell coats like her daughter's for more than \$250, Burt doubts she will ever make coats like it for sale. "I barely have time to do all the things for my family, and I cannot overextend myself to the point that I neglect some of the things I do for my family," she said. "My family comes first."

Burt's career as a homemaker began

10 years ago. Kept in the home by her commitment to stay with her young children, Burt's considerable physical energy found an outlet in providing food and clothing for the family, two items that were dire necessities at the time.

Her husband, Dennis Burt (BS'76), has resigned from the Navy because sea duty kept him away from his family too much. "When he'd get back from two months at sea, the kids wouldn't know him and cry when he got near," Burt said. "That tore him up." So, with two young babies in the house, Dennis Burt changed careers.

"He went to Harding University and studied accounting," Burt said. "He worked full time and took 21 hours a semester for four years, and I mean to tell you that times were tough."

Burt wanted to work and help support the family, but she didn't want to leave the children, with the oldest child still only three years old.

Anxious to do something to ease the financial burden, Burt learned to sew and took her stumbling steps into gardening. Her mentor was her mother-in-law, Ruth Burt, who lived four blocks away. "I wore out the sidewalks between her house and mine, and with great



Tracie Burt models the beautiful rabbit coat made from scratch by her mother. (Photo by Kelly Cooper)

patience she taught me what I had to know," Burt said.

As her skills as a seamstress and farmer-canner-cook snowballed, Burt found she could provide more for her family by staying at home than by earning a wage.

"Sometimes I'd feel guilty about not getting a job, and my husband would tell me that there was no way I could buy all the clothes and the food that I make at home with the money I'd earn with a job."

Besides, she likes being at home. "I want my children to know that I'm here if they need me," Burt said. "I think that's one reason they (the children) are so well-adjusted and at the top of their class. Sometimes I think they are smarter than me and my husband put together."

Burt is not a slave to her family — both children have to help their mother in the garden and with canning. Burt is teaching her 10-year old daughter, Tracie, how to sew.

"They may not garden when they leave here, but they'll have memories of being with their mother, of all of us together, and of seeing the results of their hard work on their plates at supper," Burt said.

According to Burt, her children appreciate the work she does and tell her so, and leave her notes of thanks where they know she will find them. Although Burt said that she will definitely be sad when her children grow up and leave home, her reason for living still will not leave with her children.

"I'll fill up my life," Burt said. "As long as I can crawl out the back door, I'll work in my garden, and there are other things I'll find to do."

"You'll never be depressed as long as you are physically active," she added. "I'm seldom upset about anything. I don't have the time."

"I can't sit still for 30 minutes, for five minutes even. I've got to be doing something. I'm geared to go, go, go."

Record Number of Alumni Contribute in 1983

Records were made to be broken, and again in 1983 the number of alumni donors reached an all-time high, according to the annual report made by David Crouch, Director of Alumni Relations. During 1983, 4,793 alumni made a contribution to Harding.

It was the fourth time in the school's history that the number of alumni donors has passed the 4,000 mark. In 1974 there were 4,191 donors, 4,357 in 1980, and the previous high was 4,588 in 1982.

In his summary, Crouch reported gifts from alumni totaling \$892,691. The average gift was \$183. Although the total dollars contributed does not equal a record, it does mark the seventh consecutive year that total contributions from alumni have topped the \$500,000 mark.

The 1983 total is also the second largest contribution ever made by alumni. The record was established in 1979 when \$1,196,754 was contributed by alumni. The

1983 total is an increase of seven percent over the \$835,303 contributed in 1982.

Also for the second consecutive year the percent of the University's alumni contributors was over the 26 percent mark. For the year, 26.1 percent of the University's active alumni made a gift to their alma mater. In 1982 the percentage was slightly higher at 26.6 percent.

During 1983, 32.6 percent of all graduates and 17 percent of all non-graduates contributed. The totals in 1982 were 32.1 percent and 17.4 percent respectively. In 1983 there was basically an increase of 200 donors over the previous year. In Crouch's report he noted it was very easy to pinpoint where these new donors came from. There was an increase of 333 donors in the class years 1975 through 1983. His report specifically mentioned the impact that young alumni are having in support of the University.

National statistics for alumni giving for

1983 have not been calculated, but the national average is expected to be between 18 and 19 percent. Harding's percentage continues to rank well above the national average.

Again in 1983 there was a special effort to have 30 percent of the alumni in each class to make a contribution to Harding. Nine classes had 30 percent or more members of the class making a contribution. Those reaching the goal were the classes of '25, '26, '30, '32, '37, '41, '43, '45, and '49. It was the second consecutive year for all nine of these classes to surpass the 30 percent mark.

Various congregations of the Church of Christ are listed as donors. These congregations have supported the Bible Department, the Christian Communications Program, or the Graduate School of Religion in Memphis, Tenn. Usually the financial support was in the form of scholarship assistance for men training to be preachers.

Editor's Note: Alumni contributions provide vital support to Harding. Each year a list of donors is published for the previous year. The following is a list of those who contributed to Harding University in 1983. Every effort has been made to ensure an accurate and complete listing. However, if for some reason your name has been excluded, please contact the Development Office, Station A, Box 932, Searcy, Ark. 72143.

Founder's Fund

MR. & MRS. E. C. BARLAR
DR. & MRS. JAMES RUSSELL BURCHAM JR
MR. & MRS. PAUL R CARTER
MR. & MRS. GUY C CASTLEBERRY
COLLEGE CHURCH OF CHRIST
WHITE STATION CHURCH OF CHRIST
MR. & MRS. JAMES HUBERT CONE
MRS. R R COONS
MRS. CARRIE LOU LITTLE DAVIS
MR. & MRS. FERRELL DELANE DRUM
MRS. J M EASTLAND
MRS. JAMES B ELLERS
EXXON
FANNING ORPHAN SCH
FARISH FUND
FRAZIER FDN
MR. TERRELL F. FREEMAN
MR. & MRS. RICHARD GIBSON
ORENA GILL TRUST FUND
DR. & MRS. CHARLES E GRAHAM
GUFFEY DRILLING CO
MR. & MRS. OLEN HENDRIX
MR. TONY D HOOKER
I C F A
JONES DAY REVAS & POGUE
G R KENDALL FDN
KERSEY KINSEY ESTATE
MR. SCOTT LITTLE
LOMANCO INC
JAMES HARDING MCCALED ESTATE
MR. & MRS. JACK W MCNUTT
MURPHY OIL CORP
MR. DAVID F OSBORNE
MR. & MRS. GEORGE E PIERCE
MR. SIDNEY L RAGLAND
MR. & MRS. FREEMAN W SCARLETT
MRS. LEAH M SCOTT
MR. & MRS. C B SELF
MR. & MRS. DON SHORES
DR. & MRS. DAVID EUGENE SMITH
WAL MART STORES INC
MRS. ROBERT WARNOCK
MR. WILLIAM R WAUGH



MR. & MRS. JERRY WAYNE MITCHELL
MR. & MRS. L T MOSS
MR. & MRS. CHARLES R MOUNTJOY
MR. & MRS. JACOB NORVELL
MR. & MRS. ROBERT R ONSTEAD
MR. & MRS. ROY OSBORNE
MR. & MRS. HARRY BURNS RISINGER JR
SHELL OIL CO
SOUTHWESTERN BELL
MR. & MRS. JOSEPH W STAFFORD
DR. & MRS. A J THOMPSON
MR. & MRS. LOTT R TUCKER JR
UNITED TECHNOLOGIES
JOHNNIE DONAGHEY WALLACE FDN
MR. & MRS. RODNEY LEONARD WALLER
GRACE WELLS ESTATE

President's Forum

CONWAY A W H
MR. & MRS. JAMES E. ADAMS
MR. & MRS. FREDRICK EARL ADKINS III
DR. & MRS. JAMES RALPH ALLEN
MR. & MRS. CLAUDE FERRELL ALLISON JR
ALLSTATE FOUNDATION
DR. & MRS. TED M. ALTMAN
CENTRAL ARK GEN HOSP AMER MED INTL I
AMERICAN HOSPITAL SUPPLY
MR. & MRS. JAMES M ANDERS
MR. & MRS. GORDON ANDERSON
MR. & MRS. RANDY ANDERSON
MR. & MRS. ROBERT E ANDERSON
ANONYMOUS
ARK POWER & LIGHT
ARMCO STEEL CORP
ARTHUR ANDERSEN FND
ARTHUR YOUNG FDN
DR. & MRS. GEORGE EDWARD BAGGETT
MR. & MRS. WILLIAM DAVID BAKER
MR. & MRS. WILLIAM ORVILLE BAKER JR
DR. & MRS. JEROME MEDWICK BARNES
MRS. MARY OPAL BAXTER
MR. & MRS. CECIL H. BECK

DR. MILDRED LECY BELL
MR. & MRS. PAT J. BELL
DR. & MRS. GEORGE S BENSON
DR. & MRS. RICHARD ERVIN BERRYHILL
MR. & MRS. JOSEPH A BESENYEI
BISON BOOSTER CLUB
BOWIE CHEMICAL & SUPPLY
MR. & MRS. BUDDY BOYCE
MR. & MRS. PHILLIP ZANE BRADFORD
MR. ALLAN D BRANYON
MR. GEORGE E BREAZEAL
MR. & MRS. JACK BREWER
MR. & MRS. HERMAN BROWN
MR. & MRS. SETH DALE BRUMFIELD
MS. ELSIE M BUCKNER
MR. & MRS. JESS BUCY
MR. & MRS. JAMES ED BURT
MR. DENNIS CAMPBELL
CAPPS MOTOR CO
MR. & MRS. LESLIE CARMICHAEL
MR. & MRS. ORVILLE J CARR
CARVEL DARI-FREEZE INC
MR. & MRS. J WARREN CASEY JR
DR. & MRS. G SUMMERS CHAFFIN JR
CHANCE FDN
MR. & MRS. LEONARD DARRELL CHITTY
BEECH HILL CHURCH OF CHRIST
CLOVERDALE CHURCH OF CHRIST
GLASS CHURCH OF CHRIST
HAMILTON CHURCH OF CHRIST
HARDING ST CHURCH OF CHRIST
HIGHLAND ST CHURCH OF CHRIST
HILLSBORO CHURCH OF CHRIST
HOPE CHURCH OF CHRIST
HOT SPRINGS VILLAGE CHURCH OF CHRIST
LOCUST BAYOU CHURCH OF CHRIST
LOGAN ST CHURCH OF CHRIST
MAUD CHURCH OF CHRIST
MT HOME CHURCH OF CHRIST
NEWPORT CHURCH OF CHRIST
PORTLAND CHURCH OF CHRIST
RALEIGH CHURCH OF CHRIST
RICHARD ST CHURCH OF CHRIST

SOUTH NAT'L CHURCH OF CHRIST
UNION AVE CHURCH OF CHRIST
WEST END CHURCH OF CHRIST
WEST MEMPHIS CHURCH OF CHRIST
WOODDALE CHURCH OF CHRIST
WYNNE CHURCH OF CHRIST
MR. & MRS. HARRY CHURCHILL
CITIZENS BANK & TRUST
COCA COLA BOTTLING COL
MR. G G COCKHON
DR. & MRS. BOBBY LEE COKER
BESSIE COLVILLE ESTATE
MR. & MRS. JAMES H CONE JR
MR. ANTHONY CORNINE
MR. & MRS. DONALD CRANFILL
MR. & MRS. JAMES H DANIEL JR
MR. & MRS. CHARLES WILLIS DAVIS
MR. JAY E DAVIS
MR. & MRS. JOHNNY B DAVIS
MR. & MRS. BRADLEY RAY DELL
DR. & MRS. OWEN DEE DILLARD
DR. & MRS. DALE E DOUGLAS
MR. & MRS. ALVA GENE DUGGER
MR. ALBERT DUKE
MR. JIM A DUKE
EATON CORP
ELLA WEST FREEMAN
DR. & MRS. JAMES DON ENGLAND
ERNST & WHINNEY
DR. & MRS. PAUL CASEY ESTES
MR. & MRS. ELBERT EUBANKS
MR. & MRS. ED E FALWELL
FARMERS INS GROUP
MR. & MRS. WALTER DONALD FIFE
FIRESTONE TIRE & RUBBER CO
DR. & MRS. T ADRIAN FORMBY
MR. & MRS. C ALVIN FOWLER JR
MR. & MRS. JOHNNY CLARK FREEMAN
MR. HOMER O GAINER
DR. & MRS. CLIFTON LOYD GANUS III
MR. & MRS. DAVID L GARDNER
MR. LESTER O GARDNER
MR. & MRS. W MELVIN GARDNER

MR. & MRS. ELMER T. GATHRIGHT
GEORGIA YOUTH FND
MR. GERALD P GIBSON
MR. & MRS. JAMES KENNETH GLASS
DR. & MRS. JAMES HENRY GOLLEHER
MR. G BURTON GOOCH
MR. & MRS. LEE GOODMAN
MR. A E GREEN
MR. & MRS. GLENOL C GRIMES
MR. & MRS. J D GRINDER
GULF OIL FDN
MR. & MRS. DON E HAMBRICE
MR. & MRS. BILL HARRIS
MR. & MRS. JOHN W HARSH
MR. & MRS. W C HATFIELD
HAWAIIAN TELEPHONE
DR. HAROLD HAZELIP
DR. & MRS. BILL F HEFLEY
DR. & MRS. DON J HELMS
DR. & MRS. THOMAS WAYNE HENDERSON
MR. & MRS. MAYNARD LINDY HIATT
MR. & MRS. WILLIAM ROBERT HIGBEE
MR. & MRS. ARTHUR E HILLMAN
DR. & MRS. GEORGE ALVIN HOBBY
DR. JIM F HOLLEMAN JR
MR. & MRS. JEFFREY THOMAS HOPPER
MR. & MRS. DAVID WARNER HOUSE
MR. & MRS. VERNA E. HOWARD
MR. & MRS. W L HOWARD
HOWARD FDN
DR. & MRS. RONALD WAYNE HUDDLESTON
H L HUNT FDN
IBH
MR. & MRS. RICHARD A JOHNSON JR
JOHNSON & JOHNSON
MR. & MRS. DAVID CLAUDE JONES
MR. & MRS. JOE DALE JONES
DR. & MRS. RAY JOUETT
DR. & MRS. MICHAEL GENE JUSTUS
MISS MAY KELLER
DR. & MRS. D A KILLEN
MR. & MRS. FLYNN C KINMAN
MR. & MRS. D R KIRBY
MR. & MRS. LOWELL RALPH KIRKBRIDE
MRS. D S KLOSKIN
MR. & MRS. GENE KOKEN
MR. LESTER LAING
MR. & MRS. ROBERT F LAWYER
MR. H CLYDE LEWIS
MR. & MRS. R W LIPSEY
DR. JAMES P LODEN
MR. & MRS. ALEX LOSAK
MR. C C LOWERY
MAD BUTCHER
MR. & MRS. CALVIN MANNEN
MR. JAMES D MESSIE
MR. & MRS. CHARLES T MAYS
MR. & MRS. ARTHUR EDWARD MCCLELLAN
MR. & MRS. ESTEL H MCCLEGGAGE
MR. & MRS. JAMES S McDONALD JR
MR. & MRS. JIM BILL MCINTEER
MR. & MRS. KENNETH MCRAE
MR. & MRS. CARL G MITCHELL
MRS. MARIAN MOLNAR
MRS. JOHN F MONTAGUE
MRS. POLLY R MOORE
DR. & MRS. DALE MORRIS
MR. & MRS. ROBERT B MULLING
NADISCO BRANDS INC
MR. WILLIAM V L NATIONS
MR. & MRS. BARRY DEAL PACKER
MR. H LYNN PACKER
DR. & MRS. CHARLES H PAINE III
ROBERT L PARKER FDN
MR. & MRS. JAMES BOYD PATE
MR. & MRS. J D PATTERSON



DR. & MRS. LARRY MASON PEEBLES
 DR. & MRS. SAMUEL W PEEBLES
 J C PENNEY FDN INC
 MR. & MRS. PHILIP ERWIN PERKINS
 MR. & MRS. RICHARD S PEUGEOT
 MR. & MRS. L V PFEIFER
 THE REESE PHIFER JR MEMORIAL TRUST
 MR. & MRS. STEPHEN CLIFTON PHILLIPS
 BLANCHE C PHILLIPS ESTATE
 PHILLIPS PETROLEUM CO
 MRS. TED L PITTMAN
 MR. GEORGE PITTSER
 POLAR STAINLESS PRODUCTS
 MR. & MRS. VERNON PORTER
 MR. & MRS. A EARL PRIEST
 MRS. DARRYLL G PRINCE
 DR. & MRS. JOSEPH E PRYOR
 DR. & MRS. NEALE THOMAS PRYOR
 DR. & MRS. A B PYLAND
 RANSON-KOCH CLINIC
 REAVES AND SWEENEY INC.
 MR. J C REDD
 MR. JOHN C REDDEN
 DR. & MRS. ROBERT H REELY JR
 WM B REILY & CO INC
 MR. & MRS. ALLEN WAYNE RICHMOND
 J A RIGGS TRACTOR CO
 MR. & MRS. WILLIAM DALE ROBERTSON
 MR. THOMAS DANIEL ROBINSON
 MRS. JACK RODOLPH
 DR. & MRS. D E RUSSELL
 MR. & MRS. JOHN SANSON
 MR. & MRS. ROY H SAWYER JR
 SCHATZ FDN INC
 SEARCY FEDERAL S & L
 SEARCY FLOORING
 DR. & MRS. JACK WOOD SEARS
 MR. & MRS. JAMES DAVID SEARS
 DR. LLOYD CLINE SEARS
 SEARS ROEBUCK FDN
 DR. & MRS. EDWARD G SEWELL
 MR. ARNOLD SHAPPLEY JR
 MR. & MRS. JOE HEREDITH SHAVER
 MRS. DORTHA SHIRLEY
 MR. & MRS. CECIL EDWARD SHORES
 MR. & MRS. JOHN OURSLER SIMMONS
 MR. JOHN H SIMPSON
 DR. & MRS. C PHILIP SLATE
 DR. & MRS. CLYDE GAYLON SMITH
 MR. & MRS. DEAN STANLEY SMITH
 DR. & MRS. EUGENE SIDNEY SMITH JR
 MR. & MRS. HERBERT SMITH
 MR. & MRS. JOHN SOWELL
 SPEED QUEEN
 SPERRY VICKERS
 MR. & MRS. DAVID LARRY STAGGS
 DR. & MRS. THOMAS R STATOM JR
 MR. WILLIAM STEPHENS JR
 MRS. W P STEVENS
 MR. KENNETH M STEWART
 STRAKE FOUNDATION
 MR. H J SUDBURY
 MR. SHANE SULLIVAN
 DR. & MRS. SWAID NOFAL SWAID
 MR. TERREL TAYLOR
 MR. & MRS. G F TERPENNING
 TEXACO
 MRS. R H THORNTON SR
 MR. & MRS. HOWARD C TIBBALS
 MR. & MRS. HERBERT RYAN TOUCHTON
 MR. & MRS. J B TROTTER
 MR. & MRS. BUFORD DEES TUCKER
 MR. G D TUCKER
 MR. & MRS. ROBERT STEPHEN TUCKER
 MR. & MRS. WILLIAM HENDON TUCKER
 DR. & MRS. ERIC OWEN TYLER
 DR. & MRS. EVAN ULREY
 DR. & MRS. JOHN GILL UNDERWOOD II
 MR. & MRS. CHALDON MARK VAN RHEENEN
 MR. & MRS. MAX LEIGH VAUGHAN
 MR. & MRS. HUGH WAGNON
 MR. & MRS. TIMOTHY MICHAEL WALKER
 MR. & MRS. ARVEL LEON WALL

MRS. LAMBERT WALLACE
 DR. & MRS. JOHN MICHAEL WATERS
 MR. STANLEY RAY WEST
 WEYERHAEUSER FND
 MR. & MRS. W H WILFONG
 DR. & MRS. ARTHUR N WILSON JR
 DR. & MRS. EDMOND W WILSON
 MR. & MRS. WILLIAM L WOODRUFF
 DR. & MRS. WINFRED O WRIGHT
 YARNELL ICE CREAM

Heritage Fund

MID-FLORIDA A W H
 NEWPORT A W H
 MR. & MRS. ALAN DALE ADAMS
 MR. & MRS. ROBERT CHARLES ADAMS
 MR. & MRS. VERNON OAKLEY ALEXANDER
 MRS. BETTY LOU ALSTON
 AMERICAN AIRLINES INC
 MR. & MRS. HOMER LEE ANDERSON
 MR. & MRS. CARHEL MAC ANGEL
 MISS KELLY RACHELLE BAGGETT
 MR. & MRS. LUCIEN BAGNETTO JR
 DR. & MRS. KARYL VAUGHAN BAILEY
 MR. & MRS. EDWARD LAMAR BAKER
 MR. & MRS. LAWRENCE ALVIN BARR
 MR. & MRS. VIRGIL M BECKETT
 DR. & MRS. HORACE WADE BEDWELL
 MISS WINNIE ELIZABETH BELL
 MR. & MRS. JOHN E BLOOMBERG
 DR. & MRS. GLEN TROY BLUE
 BOEING CORP
 MR. & MRS. DON BRADDOCK
 MR. & MRS. DOYLE WELDON BRADSHAW
 MRS. HILDA JEAN BRENNEMAN
 MR. & MRS. EARL RUSSELL BROOKS
 DR. & MRS. HARMON CARIL BROWN
 DR. & MRS. ROBERT L BUCKLEY JR
 DR. & MRS. DAVID BASIL BURKS
 MR. C R BURNHAM
 MR. & MRS. THOMAS LYNN BUSH
 BYLER ESTATE
 MR. & MRS. EDDIE RAY CAMPBELL
 MR. & MRS. MIKE CANTERBURY
 MR. JAMES F CARR JR
 MR. OTTIS CARTER
 CERTAIN-TEED CORP
 MR. & MRS. LAWRENCE D CHRISTIAN
 ANTOINE CHURCH OF CHRIST
 APLIN CHURCH OF CHRIST
 CENTRAL CHURCH OF CHRIST
 DEQUEEN CHURCH OF CHRIST
 FORREST CITY CHURCH OF CHRIST
 GOODWOOD CHURCH OF CHRIST
 HILLSBORO CHURCH OF CHRIST
 MAGNOLIA CHURCH OF CHRIST
 MAUL ROAD CHURCH OF CHRIST
 MELROSE CHURCH OF CHRIST
 NASH CHURCH OF CHRIST
 NEW BOSTON CHURCH OF CHRIST
 SENATH CHURCH OF CHRIST
 SOUTHWEST CHURCH OF CHRIST
 CITIZEN PUBLISHING CO
 MR. & MRS. JOHN R CLAYTON
 DR. & MRS. EARL WAYNE COBILL
 MR. & MRS. RONALD LEE COBLE
 MR. & MRS. THOMAS DANIEL CONWAY JR
 MR. & MRS. BOB CORBIN
 COTHERN'S MEN'S STORE
 MR. & MRS. A L COWAN
 DR. & MRS. JAMES VANCE COX
 MR. & MRS. TRAVIS COX
 MR. & MRS. W EDDIE CREIGHTON
 MR. & MRS. MARK CREWS
 MR. & MRS. FRANCIS BURL CURTIS
 DANIEL FUNERAL HOME
 DR. & MRS. KENNETH DAVIS JR
 MR. & MRS. VARNA L DAVIS
 MR. & MRS. WILLIAM GARTH DILES
 MR. & MRS. PHILIP RUDOLPH DIXON
 DOW CHEMICAL USA
 MR. & MRS. DENNIS DRIVER
 DR. & MRS. JOHN RICHARD DUKE
 MR. JOHN STEPHEN DUKE
 DUNCAN CHRY PLY
 DR. & MRS. KENNETH R DUNN
 MR. VICTOR L DURRINGTON
 MR. & MRS. GEOFFREY H ELLIS
 MR. MICHAEL HOWARD EMERSON
 MR. & MRS. WILLIAM ENGLAND
 MISS JACQUELIN EMOGENE ENOCHS
 MR. & MRS. ROBERT ETHERIDGE
 MR. & MRS. FLOYD D FERRELL
 MR. RICHARD FEWELL
 MR. & MRS. THOMAS GRAY FINLEY
 MR. & MRS. JAY FOREMAN
 MR. & MRS. CHARLES AUSTIN GANUS
 MR. & MRS. MIKE GARDNER
 MR. & MRS. THEDNEL R GARNER
 MRS. W C GAVIN
 MR. BOB GOWENS
 MR. & MRS. FRANK LAMONTE GROVES
 MR. & MRS. IKE HAMILTON
 MR. KENNETH HAMILTON
 HARDING ELEM P T A
 MR. & MRS. DALLAS H HARRIS
 MR. & MRS. JACK DAVIS HARRIS

MR. & MRS. RICKEY LEE HARRIS
 DR. & MRS. DAVID BENNETT HARVEY
 MR. & MRS. THOMAS EDWARD HAWKINS
 MR. & MRS. JAMES LEWIS HEARN
 HEBER SPRINGS WMLS GRO
 MR. & MRS. WILLIAM DOYLE HELMS
 MR. & MRS. ROBERT L HELSTEN
 MR. & MRS. OLEN DARWIN HENDRIX
 MR. & MRS. MAX P HERBST
 MR. & MRS. A EDWARD HIGGINBOTHAM JR
 MR. & MRS. HOWARD HIGGINS
 MR. & MRS. JERRY W HOGAN
 MR. HENRY T HOGG
 HONEYWELL FND
 DR. & MRS. THOMAS MEDFORD HOWARD
 MR. & MRS. MARK HOWELL
 MR. & MRS. GERALD D HUNNICUTT
 DR. J H IJAMS
 INTERNATIONAL PAPER
 DR. & MRS. ALLAN LLOYD ISOM
 MR. & MRS. RANDALL JACKSON
 MR. & MRS. MORRIS JAMES
 MR. & MRS. NELSON D JAMES
 DR. & MRS. FRED JEWELL
 DR. & MRS. JOEL IRVIN JOHNSON
 MR. & MRS. ALBERT G JOLLY
 MR. & MRS. JAMES DOYLE JONES SR
 MR. & MRS. JAMES W JONES
 DR. & MRS. JERRY LEE JONES
 MR. RICHARD D JONES
 MISS ELLEN KARNES
 MR. & MRS. DONALD EDWIN KEE
 MR. & MRS. ROBERT EUGENE KEITH
 MR. & MRS. JAMES L KELLEY
 DR. & MRS. ROHN TYSEN KENNINGTON
 DR. & MRS. DAVID RAY KERNODLE
 MR. & MRS. DENTON LEE KERNODLE
 MR. & MRS. CARL S KUWITZKY JR
 MR. & MRS. DAVID MORGAN LACEY
 MR. & MRS. BILL LAMBERT
 MR. & MRS. WILLIAM EDWIN LAND
 MR. & MRS. CAUDELL LANE
 MR. DARRELL LANFORD



MISS ETHEL LATHAM
 MR. & MRS. THEODORE REES LLOYD
 DR. JOHN LOCKENOUR
 MR. EDWARD PAUL LOGAN
 MR. & MRS. WILLIAM LONG
 MR. & MRS. CHARLES LOVELACE SR
 DR. & MRS. JOE MAC LYNN
 MR. & MRS. CARL F MADDOX
 MR. RANDALL BERT MADDOX JR
 MARATHON OIL CO
 MR. WILLIAM F MARSH
 MR. & MRS. FERREL ORVIL MASON
 MR. H J MASSIE
 JAMES H MATTHEWS & CO
 MR. & MRS. FRANK EDWARD MC KENNEY
 DR. & MRS. S DUANE MCCAMPBELL
 MR. & MRS. WILLIAM THOMAS MCCAULEY
 MR. & MRS. HAZE LEVERN MCLARY
 MR. & MRS. RANDALL ALLEN MCCORD
 DR. & MRS. BRANDT HALBERT MCCORKLE
 DR. JAMES R MCCOY
 MR. & MRS. DURWARD MCGAHA
 MR. W B MCLAUGHLIN
 MR. & MRS. JAMES ROWAN MCLEOD
 MISS BETTY NELL MCRAE
 MR. & MRS. RUSSELL W MEADOWS
 DR. & MRS. DON C MILLER
 MR. & MRS. JOHNNY LEO MONTGOMERY
 MR. & MRS. ROBERT M MOON
 DR. & MRS. LEWIS L MOORE JR
 MISS MARTHA JEANNE MOORE
 MR. & MRS. DEWANE K MORELAND
 MR. & MRS. PAUL EDWARD MORGAN
 MR. & MRS. VIRGIL MORRISON
 MR. & MRS. RAYMOND NUNCY
 NATIONAL LEADERSHIP INSTITUTE
 MR. & MRS. HUGH D NEWCOMB
 MR. & MRS. BRUCE A. NUNNALLY
 DR. & MRS. HARRY D OLREE
 DR. & MRS. DENNIS MICHAEL ORGAN

MR. RICHARD OSTER
 QUATONNA TOOL CO
 MISS EDWINA PACE
 MR. & MRS. BOBBY PARKS
 DR. & MRS. NORMAN A PARROTT
 MR. W T PEARSON
 MRS. MILTON H PEEBLES
 MR. & MRS. JACK D POE
 MR. LYLE POINDEXTER
 DR. & MRS. WALTER PORTER
 MR. & MRS. NICK POULOS
 MR. JACK POWELL
 DR. & MRS. DEAN B PRIEST
 PYEATT AND CO
 MR. IVAN QUATTLEBAUM
 MR. & MRS. WILLIAM R QUIGLEY
 MR. & MRS. PORTER CLAXTON RAGSDALE
 MR. & MRS. ROY ALLAN REAVES
 MR. THOMAS W REES 1
 MR. & MRS. JAMES MAX REIBOLDT
 REYNOLDS OIL
 MR. & MRS. CLARENCE L RICHMOND JR
 MR. & MRS. DAVID M RIDINGS
 MR. & MRS. ALAN RISENER
 MRS. EMMETT ROBERSON
 MRS. VERNICE RODERICK
 MR. & MRS. JAMES V ROGERS
 MR. & MRS. BILLY C ROSE
 MR. BYRON ROMAN
 MR. & MRS. WILLIAM FAY RUSHTON
 MR. & MRS. LOUIS EDWARD SANDERS
 MR. & MRS. DAVID W SCOBEY JR
 MR. & MRS. DAVID WEBB SCOBEY JR
 MR. & MRS. DUANE SETLIFF
 MR. & MRS. ROBERT DON SHACKELFORD
 MR. & MRS. FORREST SHMIDL
 MR. & MRS. RUSSELL E SHOWALTER
 DR. & MRS. SAM L. SHULTZ
 MR. & MRS. CLAUDE W SIMPSON
 MR. & MRS. GAUY LEE SIMPSON
 DR. & MRS. DANNY NEAL SMELSER
 MR. & MRS. HERMAN SMITH

XEROX FDN
 DR. F O YANCEY
 MISS PATRICIA SUE YOUNG

University Fund

HOPE A W H
 S. E. MISSOURI A W H
 WEST HELENA A W H
 LITTLE EGYPT A.W.H.
 MR. & MRS. JOE H ADAMS
 MR. & MRS. RICHARD LESTER ADAMS
 ADAMS PEST CONTROL
 AIR PRODUCTS
 MR. RANDAL MARK ALBERS
 MR. BRIAN WALLACE ALEXANDER
 MR. & MRS. CECIL B. ALEXANDER
 MR. & MRS. FLANOY ALEXANDER
 MR. & MRS. WILLIAM MICHAEL ALEXANDER
 MISS F LYNN ALLISON
 MR. & MRS. MARVIN ALY
 AMOCO FDN INC
 DR. & MRS. CHARLES R. ANDERSON
 MR. & MRS. CURTIS NEIL ANDERSON
 MISS ROBERTA LYNN ANDERSON
 MR. & MRS. GARY DALE ANDREWS
 MR. & MRS. ROBERT ARGO
 MR. & MRS. ROBERT QUINN ARGO JR
 ARK CANTEEN SERV
 NORTH CENTRAL ARK PERSONNEL ASSO.
 MR. W E ARMSTRONG
 MR. & MRS. BOYCE HENRY ARNETT SR
 MRS. ADLAI ARNOLD
 MR. & MRS. GERVIS JACKSON ARRINGTON
 MR. STANLEY T ARRINGTON
 MR. & MRS. RICHARD E ARTHUR
 MR. & MRS. JOHN PAUL ATHANASIOU
 ATLANTIC RICHFIELD FDN
 MR. & MRS. GAYLAND TIMOTHY AVANCE
 MR. STEVEN MAX AWTRYE
 MR. & MRS. EARL H AYRES
 B & B OIL CO INC
 MR. & MRS. C D BAILEY
 MISS NANCY LOUISE BAILEY
 MS. HELEN M BAIRD
 DR. & MRS. DONALD LEE BAKER
 MR. & MRS. LESTER MERLE BALCOM
 DR. & MRS. JAMES DAVID BALES SR
 MR. & MRS. JAMES H BANKS
 MR. & MRS. GLENN WAYNE BARRON
 BATES/PEARSON AUTO
 MR. & MRS. DEAN STANLEY BANCOM
 MR. & MRS. DWIGHT MCNEIL BANCOM
 MR. & MRS. VENTON E. BEACH
 MR. & MRS. VERNON DALE BEACH
 MR. & MRS. GEORGE T. BEASLEY
 MR. & MRS. RONALD REX BEASLEY
 MR. & MRS. KEN ALLEN BECK
 MR. & MRS. BILL BEDGOOD
 MR. & MRS. JAMES BERTON BELLCOCK
 MR. & MRS. PAUL NORMAN BENNETT
 MR. & MRS. MASON OTIS BERRYHILL
 MRS. RHEBA BERRYHILL
 BEVERLY ENTERPRISES
 DR. WAYNE BIGGS
 MR. & MRS. AFTON WANDELL BILLINGSLEY
 MR. & MRS. MICHAEL DOUGLAS BINNS
 MR. & MRS. EARL BLACKWELL
 MR. DONALD EUGENE BLAIR
 DR. & MRS. ROBERT E BLATTNER
 MR. & MRS. ROBERT MARVIN BLEDSOE
 MR. CHARLES RICHARD BLOOMBERG
 MR. & MRS. TROY J BLUE
 MR. & MRS. JERRY LEE BOLLS
 BOLTON-VAUGHAN MTR CO
 DR. & MRS. JAMES BROOKS BORDEN
 MRS. ROBERT J BORMANN
 MR. & MRS. DAVID JOEL BOSWELL
 MISS ELAINE JOY BOSWELL
 MR. JOHN G BOUSTEAD
 MR. & MRS. HOWARD GLENN BOYD
 MR. & MRS. JOSEPH HENRY BOYLE
 MR. & MRS. MICHAEL LEE BRADBURN
 DR. & MRS. C L BRADLEY JR
 MR. & MRS. JOHN BRADLEY
 MR. & MRS. TERRY LEE BRADY
 MR. & MRS. RANDAL FORD BREWER
 MR. & MRS. RODGER LEE BREWER
 MR. & MRS. WILLIAM E BRIDGES
 MR. & MRS. THOMAS DAVID BRISTER
 MR. & MRS. O.J. BROADWATER
 MR. & MRS. JAMES ROBERT BRODNAX
 MR. & MRS. HARRY L BROOKS
 MR. & MRS. WENDELL WRIGHT BROOM JR
 DR. & MRS. ARNOLD ROBERT BROWN
 MR. & MRS. LARRY DELON BROWN
 MR. & MRS. ROBERT MORGAN BROWN
 MISS RUTH ELLEN BROWNING
 MR. & MRS. WILLIAM J BRUIELLY
 MR. & MRS. DENNIS BRUNETT
 MR. & MRS. ANTHONY LEE BRYANT
 MR. & MRS. WALTER F BUCE
 DR. & MRS. JAMES RUSSELL BURCHAM III
 MR. RODNEY CORNELIUS BURKE
 MR. & MRS. RONNIE BURKETT
 DR. & MRS. JOE WAYNE BURKS
 MR. & MRS. GERALD RICHARD BURROW
 MR. & MRS. D P BURTON
 MR. & MRS. STEVEN MICHAEL BURTON

MR. & MRS. LOUIS F BUTTERFIELD
 MR. & MRS. RONALD PAUL BUTTERFIELD
 MRS. C E BYLER ESTATE
 MR. & MRS. JIMMIE W BYNUM
 MR. CLAUDE J BYRD
 MR. & MRS. ROBERT LEE CAISON III
 CAMERON IRON WORKS
 MR. & MRS. DAVID RAY CAMPBELL
 MR. & MRS. LEO BRANT CAMPBELL
 MISS LINDA KATHRYN CAMPBELL
 MR. MILOUS H CAMPBELL
 MR. & MRS. DONALD E CANADY
 MISS NANCY DAWN CANTLEY
 MR. & MRS. JOHN PAUL CAPPS
 MISS MELISSA ANN CARAMAY
 MR. & MRS. CECIL WAYNE CARDER
 MR. & MRS. FRANK CARDER JR
 DR. & MRS. DAVID GERALD CARRUTH
 DR. & MRS. WILSON LAVON CARTER
 DR. & MRS. LANNY M CASEY
 MR. & MRS. JAMES W CATLETT
 MR. GRADY B CATON
 MR. & MRS. ERMAL EUGENE CATTERTON
 CENTRAL AND SOUTH WEST FDN
 MR. & MRS. RALPH NELSON CHAIN
 MR. & MRS. MICHAEL E CHALENBURG
 MR. & MRS. GARY GRAHAM CHAMBLEE
 CHASE MANHATTAN BANK
 MISS ALTA LUNA CHEEK
 MR. & MRS. JERRY DUANE CHERRY
 DR. G THOMAS CHILDES
 MR. & MRS. WILLIAM R CHISM
 CLINTON CHURCH OF CHRIST
 DELROSE CHURCH OF CHRIST
 GATEWAY CHURCH OF CHRIST
 JACKSONVILLE CHURCH OF CHRIST
 MAGNOLIA CHURCH OF CHRIST
 MT VIEW CHURCH OF CHRIST
 SOUTHSIDE CHURCH OF CHRIST
 MR. & MRS. WILLIAM ELLIS CLANTON
 MR. & MRS. BILL CLARK
 MR. & MRS. CLIFFORD DAVID CLARK
 MR. & MRS. JOHN WESLEY CLAYTON JR
 MRS. JOSEPHINE CLEVELAND
 MISS AGNES CLYETT
 MR. & MRS. KEVIN GARDNER CLINE
 MR. & MRS. CHARLES EDWARD CLOER
 DR. & MRS. CHARLES DOUGLAS CLOUD
 MR. & MRS. D. A. COCHRAN
 DR. & MRS. HAROLD N COGBURN
 MR. & MRS. JOHN R. COLEMAN
 DR. & MRS. STEVEN COLLIER
 MR. WAYNE COLLIER
 MR. & MRS. WALLACE WAYNE COLSON
 MRS. SARAH ALICE COLVIN
 MR. & MRS. MATTHEW WILLIAM COMOTTO
 MR. & MRS. ARTHUR BAYARD CONARD III
 CONOCO INC
 CONTINENTAL TELEPHONE CORP
 MR. & MRS. WEAVER BRUCE COOK
 DR. & MRS. CHARLES MORRIS COOPER
 MS. JOHNNIE COOPER
 COOPERS & LYBRAND
 MR. BRUCE EDWARD COPE
 DR. & MRS. NEIL B. COPE
 MR. R DAVID CORDER
 DR. & MRS. BILLY RAY COX
 MR. & MRS. EDDIE S COX
 MR. & MRS. JAMES ALLEN COX
 MR. JESS L COX
 MR. & MRS. RONALD BLAKE COX
 MR. & MRS. RICHARD DERRILL COXSEY
 MR. & MRS. DAVID MICHAEL CRAMBLETT
 CROSSETT CO
 MR. & MRS. DAVID CURTIS CROUCH
 MR. & MRS. NUMA V CROWDER
 MR. & MRS. PAUL P. CURRY
 MRS. WILLIAM CURRY
 MRS. ERA CURTIS
 MR. & MRS. MURRELL DACUS
 MR. & MRS. KEVIN D DALAFAVE
 MR. & MRS. GERALD D DANENHAUER
 MR. & MRS. DONALD KNIGHT DANIEL
 DANIEL INTERNATIONAL CORP
 MR. & MRS. BILLY R. DAVIS
 MR. & MRS. JOHN W DAVIS
 MR. KENNETH DAVIS SR
 MR. & MRS. RANDALL DAVIS
 MR. & MRS. WENDELL BRYAN DAVIS
 DAVIS FURNITURE
 MR. & MRS. FRANKLIN WYLIE DAWSON
 MR. ROBERT S DAY
 MR. & MRS. VON W DAY
 MR. R G DEEMER
 MR. & MRS. HENRY DALE DEETER
 MR. & MRS. EUGENE RANDALL DELAET
 MR. & MRS. CHRIS ALAN DELL
 MS. JANICE DEVORE
 MR. & MRS. RAY DICKSON JR
 MR. & MRS. RALPH ERNEST DIEHL
 DR. & MRS. DON P DIFFINE
 MR. & MRS. JACK DEMPSEY DILLARD
 MR. & MRS. LYNN STROUD DIXON
 MR. & MRS. F B DOOLEY
 MR. & MRS. RONALD HARRY DORAN
 MR. JOHN D. DOTSON
 MRS. GEORGIA H DUBOIS
 MR. & MRS. LARRY WAYNE DUNLAP
 MRS. DORIS A DUNN

MRS. SYLVIA DURHAM
 MISS LATIMORE DYKES
 MR. & MRS. JEFFREY ALAN EARNHART
 MR. & MRS. TOM EDDINS
 MR. & MRS. G S EDWARDS
 MR. ROBERT EDWARDS
 MR. & MRS. ALLAN RAY ELDRIDGE
 MS. JANIE ELKINS
 DR. & MRS. GARY DOUGLAS ELLIOTT
 ETHYL CORP
 MR. & MRS. EVERETT W. EVANS
 F & H MACHINE & TOOL CO
 MS. CHARLINE E FASONE
 MR. & MRS. FARRELL FALWELL
 MR. & MRS. BOB F FARIES
 MR. & MRS. JOHN FRANCIS FARMER II
 MR. & MRS. DONALD GENE FINLEY
 MR. & MRS. TONY FINLEY
 FIRST NATIONAL BANK
 MR. WENDELL E FISH
 DR. & MRS. BILL W FLATT
 MRS. BEATRICE FLOYD
 MISS CONSTANCE FORD
 FORD MOTOR CO FUND
 MR. & MRS. DALE FOSTER
 MR. & MRS. CLARENCE A FOWLER SR
 MR. & MRS. PERRY JAY FRALEY
 MR. & MRS. PERCY A FRANCIS
 MR. & MRS. KENNETH CLAUD FRANK
 MR. LARRY DENNIS FRANKE
 ROBERT K FRANKLIN FDN
 MR. JAMES D FREEMAN
 FROSTYAIR FROZEN FOODS
 MR. & MRS. ROBERT D FRY
 DR. & MRS. WILLIAM N FRYER
 MR. & MRS. EDWIN BYRON FUTRELL
 MRS. PAULINE GAITHER
 MR. & MRS. WALTER GALE
 MR. & MRS. MARK AARON GALEAZZI
 MR. & MRS. WILLIAM NASH GAMMILL
 MR. ARVIS DALE GANUS
 MR. & MRS. JAMES WINDELL GANUS
 MR. & MRS. DAVID JOEL GARDNER
 MR. & MRS. JACK EUGENE GARDNER
 DR. JACK R GARDNER
 MR. & MRS. JASPER H GARDNER
 DR. & MRS. PAUL H GARDNER
 MR. & MRS. HOWARD DUANE GARNER
 DR. & MRS. PATRICK HOWARD GARNER
 MR. & MRS. RONALD DALE GARNER
 MR. & MRS. LATHAN MAX GARNETT
 MR. & MRS. DANA LYN GARRETT
 MR. & MRS. JACK NORMAN GATHRIGHT
 GETTY OIL CO
 MISS MARY RUTH GIBBONS
 MR. & MRS. RONALD LINN GIBBS
 MR. & MRS. KENNETH NEWELL GILBERT
 MR. & MRS. JAMES F. GILFLEN
 MR. & MRS. LEON GLEASON
 MR. & MRS. DAVID MILTON GLENN



MR. & MRS. LARRY IRVIN GOBBY
 MR. & MRS. ELLIS EUGENE GOODE
 MR. & MRS. JACK J GOODE
 MR. & MRS. BENNY LOWELL GOODEN
 MR. & MRS. ROBERT PAXSON GORDON
 MR. & MRS. DALE GEORGE GOULD
 MR. & MRS. JOHN HOLLAND GRADY
 MR. WILLIAM DOYLE GRAHAM
 MR. VERNON E GRAY
 MR. & MRS. JAMES ERNEST GREEN
 MR. & MRS. KENNETH E GREEN
 MR. & MRS. ELMER H GREENLEE
 DR. & MRS. MARTIN L GREER
 DR. WILLIAM A GRIEB
 MR. & MRS. HUGH H GROOVER
 MRS. GUS GUFFEY
 MR. PETE T GUNN JR
 DR. & MRS. TIMOTHY JOE HACKER
 DR. & MRS. WILLIAM JOE HACKER JR
 MR. & MRS. ELDON HAGER
 MR. & MRS. SAM HAGGARD
 MR. & MRS. W R HAGUEWOOD
 MR. & MRS. JAMES HENRY HALL JR

MR. & MRS. DAVID LANE HAMILTON
 MR. & MRS. WILLIAM W HANDBY
 MR. & MRS. E A HANKS
 MR. & MRS. WAYNE HARDIN
 HARDING COLL AGENCY FUND
 MR. & MRS. LARRY RUSSELL HARRISON
 HARTFORD INS GROUP
 MRS. HELEN HATCH
 MRS. INOGENE OLENE HAWKINS
 MR. & MRS. JOHN WILLIAM HAWKINS
 MR. & MRS. E CONARD HAYS
 MR. & MRS. ERNEST RAY HEDGECORTH
 MRS. JAMES A HEDRICK
 MR. & MRS. JAMES R HENDERSON
 MR. & MRS. HERMAN HENDON
 MR. & MRS. JOE W HIGGINBOTHAM
 MR. & MRS. NEIL COLLIER HILL
 MR. & MRS. TYRUS VERN HILL
 MR. & MRS. GERALD WAYNE HOGGARD
 MR. & MRS. D L HOLBROOK
 MR. B. L. HOLLAND JR
 MISS KAREN LYNN HOLLAND
 DR. WILLIAM W HOLLAWAY
 MR. & MRS. JERRY BRADSHAW HOLLIS
 MR. & MRS. RANDAL KENT HOLLOWAY
 MR. & MRS. RICHARD GLENN HOLLOWAY
 MRS. DAVID R HOPPER
 DR. & MRS. J MORRIS HORN
 MR. & MRS. HOMER RAY HORSMAN
 MR. & MRS. CLARENCE CLIFTON HORTON
 MR. & MRS. ALTON JOHNATHAN HOWARD
 MRS. JAMES T HOWARD
 MR. & MRS. MICHAEL ALLEN HOWELL
 MR. & MRS. JOHN MICHAEL HUDDLESTON
 MR. & MRS. JULIUS LEON HUDDLESTON
 MR. & MRS. MYRON HUDSON
 MR. & MRS. CHARLES E HUEBNER
 MISS CAROL MARIE HUEY
 MISS JO ANN HULETT
 MR. ALLEN K HUNT
 MR. & MRS. PAUL E HUSTON
 MR. & MRS. DANIEL LEROY HUTCHERSON
 MR. & MRS. HARRY LYNN HUTCHISON
 MR. & MRS. DAVID VIRGIL HUTSON
 MR. GARY ICE
 MR. & MRS. WAYNE IKERD
 MR. & MRS. DWIGHT IRELAND
 MR. MICHAEL WAYNE IRELAND
 MR. MICHAEL STEPHEN ISENBERG
 MR. & MRS. CHARLES EDDIE ISOM
 MR. & MRS. TAYLOR D ISOM JR
 MR. & MRS. JOHN CHARLES ISTRE
 MISS ROBIN CLAUDETTE ISTRE
 MR. & MRS. WILLIAM MURRY IVEY
 MR. & MRS. RANDALL ROY JACKSON
 MISS WANDA JACKSON
 MR. & MRS. MICHAEL LYNN JAMES
 MR. & MRS. DARRYL L JINKERSON
 MRS. REX JOHNS
 DR. & MRS. DAVID H JOHNSON
 MR. & MRS. DAVID MARK JOHNSON
 MR. JAMES WALLACE JOHNSON
 DR. & MRS. KENNETH L JOHNSON
 MR. & MRS. KENT DEWEY JOHNSON
 MR. & MRS. RICKY LYNN JOHNSON
 MR. & MRS. STEVEN SCOTT JOHNSON
 MR. & MRS. WAYNE RICHARD JOHNSON
 MR. GARY JOHNSTON
 MR. MATTHEW DOUGLAS JOHNSTON
 MR. & MRS. STANLEY JOHNSTON
 MISS KAREN ANN JONAS
 MR. & MRS. CHARLES LEE JONES
 MR. DAVID RYAN JONES
 MR. & MRS. RANDY ALAN JONES
 DR. & MRS. WYATT H JONES
 MR. & MRS. BILLY CHARLES JORDAN
 MISS KARYN LINNEA JORDAN
 JOSTEN'S FDN INC.
 MR. & MRS. GREGORY ALAN JUSTICE
 MR. & MRS. JOHN KEADY
 KEEBLER CO
 MR. & MRS. DON A KEITH
 MR. & MRS. DELNO WAYNE KELLAR
 MR. & MRS. DAVID KELLER
 MR. & MRS. JOHN EDWARD KELLEY
 MR. & MRS. KENNETH WAYNE KELLEY
 DR. & MRS. ROBERT JOE KELLY
 MR. R. O KENLEY JR
 MR. & MRS. RICHARD C KIMBERLY
 MR. & MRS. WILBURN KINCANNON
 MR. & MRS. HARDIE R KING
 KING'S INN
 MR. & MRS. JAMES LAVON KINSER
 DR. RAY KINSLOW
 MR. & MRS. RANDALL NEILL KIRBY
 MR. & MRS. MARK ALAN KIRK
 MISS VIVIAN A KIRK
 MR. & MRS. GREELY C KIRKPATRICK
 MR. & MRS. JAMES RAY KNIGHT
 MR. & MRS. DOUG KOSTOWSKI
 MR. & MRS. DAVID KRATZER
 KROGER FOOD STORES
 MR. & MRS. JERRY KUCERA
 MR. & MRS. JOHN RANDEL LACAZE
 DR. & MRS. PRESTON E LAFERNEY
 MR. & MRS. DANNY LEE LAMB
 MR. & MRS. DAVID K LAMB
 MR. & MRS. GUSSIE LAMBERT

MR. & MRS. C WALTER LANTZ
 MR. & MRS. JOHN CASATER
 MISS DEBORAH JEWELL LATHAM
 DR. & MRS. DAVID G LAVELLE
 MR. RALPH LAWRENCE
 MR. & MRS. MAURICE L LAWSON
 MR. & MRS. ROBERT MICHAEL LAWYER
 MR. & MRS. VIRGIL LAWYER
 MR. HARRY PAUL LAY
 MR. & MRS. BILL LE FAN
 MR. & MRS. DRAKE ZACHARY LEE
 MR. TERRY MICHAEL LEE
 MR. & MRS. COLEMAN LAFAYETTE LEMMONS
 MISS LUCILLE LEONARD
 MR. HUGH KENNETH LEOPARD
 MR. & MRS. JOE LEWIS LESLIE
 MR. & MRS. RONALD HERL LEWIS
 MR. & MRS. WINSTON BRUCE LEWIS II
 MR. J E LIGHTLE JR
 ESTATE OF W H LIGHTLE ESTATE
 MR. HARRELL Q LILLY
 LINDSEY & ASSO
 MR. MICHAEL D LINGO
 MR. & MRS. GRANVILLE LOGAN



DR. & MRS. LARRY R LONG
 MR. & MRS. DANNY EARL LOUGH
 MR. & MRS. JERRY LOUTZENHISER
 MR. & MRS. ROGER ADRIAN LUALLAN
 MR. & MRS. JIM MIKE LUCAS
 MR. & MRS. JERRY KEITH LUKE
 MISS RITA GAYLE LUYE
 MRS. MARGARET JANE LYNN
 MR. & MRS. ROBERT KILPATRICK LYON
 MRS. MARY M MACHEN
 MR. & MRS. JAMES EARL MACKEY
 MR. A O MALLORY
 MR. & MRS. AVON MALONE
 MR. & MRS. DONNIE MANGRUM
 MR. & MRS. MERLE D MANLOVE
 MR. & MRS. LOWELL MARCHANT
 MR. STEVEN LAMAR HARDIS
 MR. & MRS. BRIAN CHARLES MARTIN
 DR. & MRS. WILTON YATES MARTIN
 DR. & MRS. PERRY MASON
 DR. & MRS. FRED M MASSEY
 MR. & MRS. ONEAL KENNETH MASTERS
 MR. & MRS. EDWARD L MAXWELL
 MR. JOE MAY
 MR. & MRS. MARSHALL R MC REE
 MRS. J H MCCALED
 MR. ROBERT ROSS MCCORMICK
 MR. & MRS. DAVID LAYTON MCCOMM
 MR. & MRS. HUBERT MCCRAY
 MR. & MRS. JOE LEE MCDANIEL
 MR. & MRS. JOE MCDONIEL
 MISS FREEDA T MCELROY
 MR. & MRS. ELDRIDGE E MCFADDEN
 MR. & MRS. ROY ELLIS MCGEE
 MR. & MRS. RICHARD ALLEN MCGOUGH
 MR. & MRS. MARK MARTIN MCINTEER
 DR. W. ROBERT MCKELVAIN
 MISS BARBARA KAY MCKINNEY
 MR. JOHN MCKINNEY
 MRS. BLANCHE MCKNIGHT
 MR. & MRS. FREDERICK E MCLEOD
 MR. & MRS. J N MCHACKIN
 DR. R M MCHINN
 MR. F D MCNUTT
 MR. & MRS. HENRY LEON MCQUEEN
 MR. & MRS. COLEMAN MCRAE
 DR. KENNETH R MEACHAM
 MR. & MRS. JOHN R MEADOWS
 MR. & MRS. RAYMOND LAVERNE MEADOWS
 MEDICAL CENTER PHARMACY
 MR. & MRS. DONALD L MEREDITH
 MR. & MRS. JACK C MEREDITH
 MR. WILFRED KIM METHENY
 MISS MARY ONETHA MILLARD
 MR. & MRS. C RAY MILLER
 MR. & MRS. CHARLES ROBIN MILLER
 MR. & MRS. CLARK KREYLOW MILLER
 MR. CLYDE H MILLER
 MR. GLENN RICHARD MILLER

MILLER OIL CO
 MR. & MRS. BLAIR G MILLS
 MR. & MRS. JAMES W MILLS
 MR. R O MILLS
 MR. & MRS. ROBERT LEE MILLS
 MR. & MRS. WILLIAM MICHAEL MILOM
 MR. BARRY THOMAS MILTON
 MISS HELEN VERNETTE MINNS
 MR. & MRS. S H MINOR
 MR. & MRS. TONNY C MITCHELL
 MR. & MRS. JOSEPH HENRY MITCHEN
 MOBIL FOUNDATION
 MR. & MRS. JAMES H MONG
 MR. & MRS. MICHAEL B MONTGOMERY
 MISS CATHY JILL MOORE
 MR. & MRS. JESSE W MOORE JR
 MR. & MRS. MARLIN KEM MOORE
 MR. MAX L MOORE
 MR. & MRS. OSCAR MOORE
 MR. & MRS. WESLEY WAYNE MOORE
 MR. & MRS. WILLIAM LAWRENCE MORGAN
 MR. EUGENE ROBERT MORRIS
 MR. & MRS. RAYMOND S MORRIS
 DR. & MRS. WILLIAM ALFRED MORRIS
 MR. & MRS. E HARLAN MOSS
 MR. & MRS. DWIGHT PHILLIPS MOWBRER
 MISS CLAUDIA LOYETTE MURPHY
 MR. & MRS. FLETCHER C MURPHY
 MR. JAMES V MURPHY
 MISS MARGARET ANN MURPHY
 MR. & MRS. LAMBERT EDWARD MURRAY
 MRS. JIM MUSICK
 MR. & MRS. JERRY RAY MYHAM
 MR. & MRS. THOMAS R NANCE
 MISS PATRICIA JO NARRY
 THE NCR FOUNDATION
 MR. & MRS. CHARLES ROBERT NEAL
 MR. & MRS. CLEON NEELY
 MR. & MRS. HOWARD NEITZERT
 MR. & MRS. GERALD T NEVINS
 MR. LUCIAN DWIGHT NOBLE
 MR. & MRS. GARY JOHN NORTHAM
 MR. & MRS. DAVID NORTON
 MR. & MRS. HAROLD E NORWOOD
 MR. & MRS. JOHN W NUNNALLY JR
 MR. & MRS. JOHN WARREN NUNNALLY
 MR. DWIGHT O'BRIEN
 MR. & MRS. WILLIAM T O'BRIEN
 MR. KEVIN O'LEARY
 MR. & MRS. FOY THOMPSON O'NEAL
 OAKLEY GARAGE
 MR. & MRS. DON OELZE
 DR. & MRS. BILL WAYNE OLDHAM
 MR. & MRS. JAMES GLENN OLREE
 MR. & MRS. TIMOTHY ALAN OLREE
 MR. & MRS. BRETT DAVID ORGAN
 MR. & MRS. GLENN E ORGAN
 MR. & MRS. JOE ORVELO
 MR. & MRS. BERNARD ORZECH
 MR. & MRS. JOHN STEPHEN OSBORN
 MR. & MRS. LARRY DANIEL OSBORNE
 MR. & MRS. EUGENE THOMAS OUZTS
 MISS DEBORAH JO OWENS
 MR. JON SIMPSON PARHAM
 MR. & MRS. ERVIN ODEAN PARKER
 MR. & MRS. CHARLES E PARKS
 PARRISH JEWELRY
 MR. & MRS. RUSSELL W PASSAFIUME
 MR. & MRS. JIMMY ELDRIDGE PAUL
 MR. & MRS. GREGORY G PAULEY
 MR. JOHN HOWARD PAULLIN
 PEAT MARWICK MITCHELL FDN
 PEAT MARWICK MITCHELL FDN
 MISS GWENDOLYN KAY PEDIGO
 MR. & MRS. A POWELL PENDERGRAFT
 PENNZOIL CO
 DR. & MRS. H GEORGE PERKINS
 MR. WILLIAM DAVID PERKINS
 MR. & MRS. HORST ALFRED PETRICH
 MR. & MRS. JOHN CLARK PETTIT
 MR. & MRS. BILLY WALKER PETTY
 DR. & MRS. JOHN ERNEST PETTY
 MR. & MRS. FRED PICKER JR
 MRS. MARY PITNER
 MR. & MRS. CHARLES PITTMAN
 PITTSBURGH DES MOINES STEEL
 MR. & MRS. MICHAEL VAN PLUMMER
 MR. & MRS. LUTHER LAMAR PLUNKET
 MR. & MRS. R C POLK
 DR. & MRS. J PAUL POLLARD JR
 MR. & MRS. DAVID JEROME PORTER
 MR. & MRS. JOE A POWELL
 MR. LEE F POWELL
 MR. & MRS. LARRY W PREWITT
 MR. & MRS. CARL PRICE
 MR. & MRS. GEORGE PRICE
 MR. & MRS. SAMMY DOYLE PRICE
 PRICE WATERHOUSE FDN
 MR. & MRS. JOEL GRAY PRITCHETT
 MR. & MRS. JOHN PROCK
 PROCTER & GAMBLE
 R & T MOTORS
 MR. & MRS. PHILLIP H RAMPEY IV
 RAZORBACK CONCRETE CO
 MR. & MRS. GEORGE DALE REAGAN
 DR. & MRS. JOE L RECTOR JR
 MR. & MRS. ROBERT H REDDING
 MR. & MRS. GERALD W REED

MR. JAY BROOKS REESE
 MR. & MRS. LESLIE GENE REYNOLDS
 MR. & MRS. DANNY CLARK RICH
 MR. & MRS. JACKIE O RICHARDSON JR
 MR. & MRS. JAMES ROBERT RICKAWAY
 MR. & MRS. HARRY RIKE
 MR. & MRS. HOWARD H RIMER JR
 DR. & MRS. WARD BRYCE ROBERSON
 MR. & MRS. CLIFTON D ROBERTS
 MR. LOYE J ROBERTS
 MR. & MRS. DENNIS ROBERTSON
 MR. & MRS. MARVIN H ROBERTSON
 MR. & MRS. ROBINSON
 MR. DONALD ROBINSON
 MR. & MRS. JOSEPH T ROBINSON
 MR. & MRS. JACKEY L RODGERS
 MR. & MRS. JOSEPH CHARLES ROE
 MR. & MRS. J L ROGERS
 ROHM & HAAS CO
 MR. & MRS. DAVID EUGENE ROLL
 MR. H W ROLLMANN
 MR. & MRS. ROBERT ROOT
 MR. & MRS. SIDNEY GRAHAM ROPER SR
 MR. & MRS. JOHN ROZZELL
 DR. & MRS. JOHN H RYAN
 DR. & MRS. WILLIAM MICHAEL SADLER
 MR. & MRS. RUSSELL F SAMMIS
 MR. & MRS. JOHN DEXTER SAMMONS
 MR. & MRS. GARY MARK SAMUELSON
 MR. & MRS. DONALD E SANDERS
 MR. KEVIN SARTIN
 MR. & MRS. ANDREW F SAUNDERS III
 MR. & MRS. GEORGE FREDERICK SAUNDERS
 MR. & MRS. WYATT SAWYER
 DR. CARL LINCOLN SCHWEINFURTH
 DR. & MRS. ROBERT WAYNE SCOTT
 MR. MARK ALAN SCRIBNER
 MR. & MRS. JOHN ROBERT SCROGGINS
 G M HARDING SEALRIGHT OSWEGO FALLS
 SEARCY LAUNDRY
 MISS ELIZABETH CLINE SEARS
 MISS PATTIE SUE SEARS
 MR. & MRS. JOE TOLBERT SEGRAVES
 MR. & MRS. RONALD WILLIAM SEMANEK
 MR. & MRS. KENNETH ROBERT SEWELL
 MR. & MRS. ROBERT W SEWELL
 MR. & MRS. CHARLES WILLIAM SHAFFER
 MR. & MRS. CLIFFORD E SHARP
 MR. & MRS. ARTHUR LLOYD SHEARIN
 MR. & MRS. PATRICK H SHEEHAN
 MR. & MRS. PATRICK THOMAS SHELBOURNE
 MR. & MRS. JOHN ANTHONY SHELLEY
 MR. & MRS. CLIFFORD LEE SHELTON
 SHERWIN WILLIAMS
 MISS GLORIA SHEWMAKER
 MR. & MRS. J C SHEWMAKER
 MR. F DOUGLAS SHIELDS SR
 MR. & MRS. DONALD LEWIS SHORES JR
 MR. & MRS. JOHN SHORES
 MR. & MRS. WILLIAM H SHORT JR
 MR. & MRS. PHILIP KEITH SHUNK
 MR. & MRS. MARION PATRICK SIDES
 DR. & MRS. JOHN PASCHAL SIMPSON
 MR. & MRS. TERRY BOYD SIVERD
 MR. & MRS. BOBBY G SKELTON
 MR. & MRS. JOHN PAUL SLATTON
 MR. CARROLL W SMITH
 MR. & MRS. DONALD W SMITH
 MR. & MRS. DOYLE E SMITH
 MR. & MRS. MICHAEL J SMITH
 MR. & MRS. T G SMITH
 SMITH-VAUGHAN
 MR. & MRS. RALPH K SMOOT
 MR. & MRS. EDWIN G SNOW
 MISS FERRA SUE SPARKS
 MR. FLOYD A SPEERSCHNEIDER
 MR. & MRS. HERMAN BUEL SPURLOCK
 MRS. TATUM R STACY
 MR. & MRS. JIM ERNEST STANLEY
 MR. & MRS. LARRY THOMAS STANLEY
 MR. KELLY B STARK
 MRS. ERWIN STAMFFER
 MRS. CORENE STEVENS
 MR. & MRS. E C STEVENS
 DR. & MRS. WILLIAM CLARK STEVENS
 MR. & MRS. BRUCE QUEINTON STIDHAM
 STOTT'S DRUG STORE
 MR. & MRS. FRED HUBERT STRASSER
 MR. & MRS. DONALD HALL STRINGER
 MR. & MRS. ALBERT PITHAN STROOP
 MR. JAMES F STROTHER
 MR. PAUL CLAYTON SUMMITT
 MR. & MRS. ROGER LOUIS SUTHERLIN
 MR. & MRS. HAMDEN EARLE SWAIN
 MR. & MRS. JIM SWINK
 MR. CHESLEY W SWINNEY
 MR. & MRS. ALSTONE L TABOR
 DR. & MRS. MASAMI TAKATA
 MR. LEWIS KEITH TALLBEAR
 MR. JOHNNIE D TATE
 MR. VAN TATE
 DR. & MRS. HEBER TAYLOR
 MR. & MRS. JAMES LAUVON TAYLOR JR
 MR. & MRS. L G TAYLOR
 MR. & MRS. RICHARD NEALE TAYLOR JR
 MR. & MRS. KENNETH PAT TEAGUE
 MR. & MRS. B HENRY TERRILL
 TEXAS EASTERN TRANSMISSION CORP
 TEXAS INSTRUMENTS FDM

MR. & MRS. RODERICK E THOMPSON
 MR. & MRS. GUY M THOMPSON
 MR. & MRS. TED THOMPSON
 THOMPSON CO INC
 MR. & MRS. GARRETT LANDISS TIMMERMAN
 MR. C DAVID TIMMONS
 MRS. ELLA LEE TODD
 MR. TED B TOM
 MS. LOLA JANE TOMLINSON
 MR. & MRS. CARROLL TRENT
 MR. & MRS. WILLIAM GILBERT TROLLINGER
 MR. & MRS. ROBERT TROUTMAN
 MR. & MRS. TED TUCKER
 MR. ALVA RAY TYNER
 UNCLE DUDLEY'S
 MR. & MRS. HAROLD A VALENTINE
 MR. & MRS. IRVIN B VAN PATTEN
 VAN-ATKINS
 MR. & MRS. JESSE LEE VANHOOSER
 MR. & MRS. ELVIS LEE VAUGHN
 MR. & MRS. CHARLES RICHARD VENABLE II
 MR. & MRS. BILLY D VERKLER
 MR. & MRS. DAVID A VERRET
 MRS. ODESSA VINEYARD
 MR. & MRS. GERALD VINSON

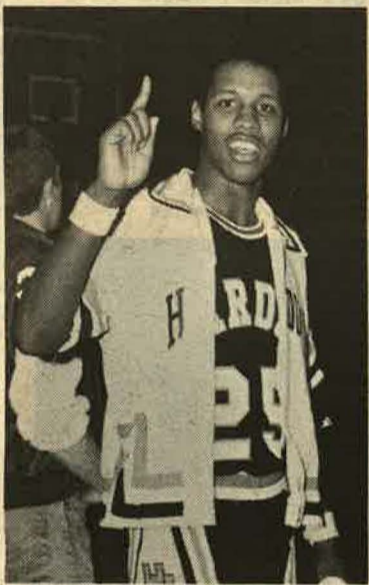

W & W FORD SALES
 MR. & MRS. ROBERT LEE WAGGONER
 MR. & MRS. JAMES FRANCIS WAKE
 MR. JAMES STEVEN WALDEN
 MR. DAVID VESTER WALDRON
 MR. & MRS. JOE R WALDROP
 MR. J U WALKER
 MR. E. H. WALLEY
 MR. & MRS. JAMES C WALTERS
 MR. & MRS. GENE AND JO WARD
 MR. & MRS. THOMAS LEE WARMACK
 MS. SANDRA SUE WARMATH
 MRS. DADIE WARREN
 MR. & MRS. BEVERLY QUINN WATERS
 MR. & MRS. GENE ALLAN WATERS
 MR. & MRS. LELAND R WATERS JR
 MR. & MRS. CHARLES DALE WATSON
 MR. & MRS. ERNEST E WEARE
 MR. & MRS. HARRY LESLIE WEBB JR
 MR. & MRS. JOHN MONTGOMERY WEETER
 MR. & MRS. LEWIS K WELCH
 MR. & MRS. GEORGE W WELKER
 WENDY'S
 MR. & MRS. THOMAS LEE WESCHE
 MISS RUBY JEAN WESSON
 MR. & MRS. HERMAN IRA WEST
 DR. W B WEST JR
 MISS ETTA MAE WESTBROOK
 MR. & MRS. GERALD C WESTJOHN
 MR. EDWARD WHITE
 MR. & MRS. JIMMY B WHITE
 MR. & MRS. JOHN CAMP WHITE
 MR. & MRS. ROBERT LEE WHITE
 MR. S D WHITE JR
 MR. & MRS. STEVEN DALE WHITE
 MR. T L WIDEMAN
 MR. & MRS. CHARLES WILBURN
 MR. & MRS. JAMES RAY WILBURN
 MISS WILMA SUZANNE WILBURN
 DR. & MRS. CURTIS WILLIAMS
 MR. & MRS. ROBERT E WILLISON
 MR. & MRS. A GEORGE WILSON
 MR. & MRS. CARL B WILSON
 MR. & MRS. LARRY LESTER WILSON
 MR. & MRS. WILLIAM MICHAEL WILSON
 MR. & MRS. WELDIN WIMBERLY
 MR. & MRS. KENNETH WINNETT
 MR. ROBERT ALVIN WISENER
 MR. & MRS. DOYLE W WOOD
 MR. & MRS. JAMES ROBERT WOOD
 MR. V J WOOD
 MR. & MRS. JAMES S WOODROOF
 MR. & MRS. STEPHEN BRUCE WOOLEY
 MR. & MRS. DOUGLAS H WOOTEN
 MR. & MRS. JAMES LEE WORD
 MR. & MRS. HARRY B WRIGHT
 MR. & MRS. JACK C WRIGHT

MISS LOIS JUNE WATKINS
 MR. & MRS. SHERMAN WYNN JR
 MR. & MRS. JAMES O YINGLING JR
 MR. & MRS. JAMES P YOUNG
 MR. O J YOUNG
 ARTHUR YOUNG & CO
 DR. & MRS. STEVEN KELLY YOUNGER
 MR. & MRS. RANDALL JAMES ZEPE
 GREENVILLE A W H
 SHREVEPORT A W H
 ACCENTS FROM B & D
 MR. & MRS. CULLEN ADAIR
 MR. & MRS. ALLEN ALTON ADAMS
 MR. & MRS. CECIL ADAMS
 MR. & MRS. GEORGE F ADAMS
 MR. & MRS. RONALD JOEL ADAMS
 MR. & MRS. RALPH L. ADCOCK
 MR. & MRS. DWIGHT A ALBRIGHT
 MR. & MRS. ROLAND WALTER ALDRICH JR
 MR. & MRS. BILL ALEXANDER JR
 MR. & MRS. CARUTH M ALEXANDER
 DR. & MRS. FRED J ALEXANDER
 MR. & MRS. HAROLD DALE ALEXANDER
 MR. & MRS. WALLACE EDWIN ALEXANDER
 DR. & MRS. WYATT ROBERT ALGEE JR
 MR. & MRS. GARY ALLEN
 MR. & MRS. HARVEY DALE ALLISON
 DR. JOHN DAVID ALSTON JR
 MR. & MRS. JAMES WILBUR ANDERSON
 MR. & MRS. JERRY LYNN ANDERSON
 MR. & MRS. JOHN RANDOL ANDERSON
 MR. & MRS. ROBERT HOWARD ANDERSON
 MRS. REED ANDREW
 MR. DENNIS WAYNE ARD
 MR. CARLTON ARGO
 MR. & MRS. JERRY M ARMSTRONG
 MR. & MRS. HARVEY MCRAE ARNOLD
 MR. & MRS. JACK WILLIAM ARNOLD
 MISS LINDA GAIL ARNOLD
 MR. & MRS. TED ASHBY
 MR. & MRS. JOHN D ASHLEY
 DR. & MRS. TIMOTHY DALE ASHLEY
 MRS. M P ASTOR
 MR. & MRS. TONY AUTREY
 MR. & MRS. BILLY BURAL AVEN
 MR. LARRY JOE AVERETT
 FAMILY SHOE B & C SHOES
 MR. & MRS. LEAFORD G BABCOCK
 MR. & MRS. RICHARD FREDERICK BAGGETT
 MR. & MRS. ROBERT NORRIS BAGGETT
 DR. & MRS. JOHNNY WRIGHT BAINES
 MR. & MRS. JAMES O. BAIRD
 MR. & MRS. TIMOTHY BYRON BAIRD
 MISS PEGGIE LOUISE BAKER
 MR. & MRS. W BRUCE BAKER
 MR. & MRS. DAVID LAWRENCE BALDRIDGE
 MRS. AUDEAN LOLA BALDWIN
 MR. & MRS. WILBUR M BALLINGER
 MR. ROBLEY THEE BARBER
 MR. & MRS. RICKY JOE BARNES
 MR. WILLIAM H BARNES
 MR. J. F. BARR
 MS. PATRICIA BARRETT
 MR. & MRS. BILLY WOODFORD BARRON
 DR. & MRS. RUFUS BIGGS BARTON JR
 MR. & MRS. VEREAL ALTEN BARTON
 MR. & MRS. PATRICK ALAN BASHAW
 MR. & MRS. TIMOTHY RAY BASSING
 MR. & MRS. LAWRENCE GERALD BATES
 MR. & MRS. TIMOTHY KEVIN BAUR
 MR. & MRS. JAMES CONNER BEAM JR
 MR. & MRS. CRAIG WYETH BEARD
 MR. & MRS. ROBERT ALAN BEASLEY
 MR. RALPH W BEATY
 MISS MARY M BECKETT
 MR. & MRS. LARRY L BECKHAM
 MR. & MRS. KENNETH E BECKLOFF
 MR. MIKE BEEBE
 MR. & MRS. JAMES DAVID BEHEL
 MR. & MRS. JAMES RAWLINGS BELL
 MR. WAYNE T BELL
 MR. & MRS. PAUL SCOTT BELLAMY
 MR. & MRS. SAMMIE LEE BERRY
 MR. & MRS. GEORGE LAMAR BESSENT
 MISS REBECCA LOUISE BETTS
 MR. & MRS. RICHARD WAYNE BETTS
 MR. & MRS. RODNEY BRYAN BETTS
 MR. & MRS. SAMUEL M BILLINGSLEY
 MRS. LILA J BJORK
 MR. & MRS. JOHNNY WILSON BLACKWELDER
 MR. & MRS. BRADEN MONROE BLAIR
 MR. & MRS. JAMES ANDREW BLANSETT
 MR. & MRS. RALPH ANDREW BLANSETT
 MR. & MRS. JAMES ROBERT BLEDSOE
 MISS DONA MARIE BLONDELL
 DR. & MRS. LEON ROBY BLUE
 MR. & MRS. TRAVIS POWELL BLUE
 MR. & MRS. JACK T BOAZ
 MISS MARIE ELAINE BOBBITT
 MR. & MRS. JOHN W BOLTON
 MR. SOEI S BONG
 MR. & MRS. J. E. BOSWORTH
 MR. REES T BOWEN
 MISS ALICE ELAINE BOYCE
 MR. & MRS. NICKY BOYD

MR. & MRS. DAVID RAYMOND BRADLEY
 MR. JACK BRAGG
 MR. & MRS. RANDALL BALES BRANNON
 MR. & MRS. JAMES BRANYAN
 MR. & MRS. JON MARK BRASHER
 MR. & MRS. GARY THOMAS BREDNICH
 MR. & MRS. WILLIAM GENE BREWER
 MR. & MRS. JAMES BARRY BRISTOL
 MR. D W BROOKS
 MISS LINDA BROWN
 MR. EUGENE F BRYANT
 MR. & MRS. THOMAS M BRYANT
 MRS. BURNICE BRYLES
 MR. & MRS. KING LANDISS BUCHANAN SR
 MR. & MRS. LARRY R BUCK
 MR. & MRS. WILLIAM LARRY BUFFALOE
 MR. & MRS. JAY LYNN BUFFINGTON
 MISS LUANNE E BUKOWICH
 MR. & MRS. PETER WAYNE BUMPASS
 MR. & MRS. R K BURKE
 MR. & MRS. JOHN BURKETT
 MR. A M BURTON II
 MR. & MRS. JEFFREY JESSE BURTON
 MR. & MRS. BILL BUZBEE
 MR. & MRS. FINIS JAY CALDWELL JR
 MR. & MRS. D R CALLENDER
 MISS LINDA DARNELL CALVERT
 MR. & MRS. JIMMY DON CARLILE
 MR. A L CARLOCK
 MR. & MRS. MICHAEL CARROLL
 MR. ALAN CASEY
 MR. & MRS. D L CASH
 MR. ROGER TOD CASTLE
 MR. JERRY CAVENEAU
 CENTERRE TRUST CO
 MR. & MRS. GREGORIO CERMINARA
 MRS. ETTA BELLE CHANDLER
 MR. & MRS. R. S. CHAPMAN
 MR. DARREL EDWARD CHAVEZ
 MR. FRANK L CHEATHAM
 MISS DORIS MING CHENG
 MR. & MRS. CALVIN DALE CHERRY
 MR. & MRS. J. D. CHESHIRE JR
 MR. & MRS. JOHNNY CHESTER
 CHEVRON
 MR. ROBERT WAYNE CHICK
 MR. & MRS. KENT LEE CHILDRESS
 MR. & MRS. DORSEY CARLYLE CHISH
 CHUCKS TOP SHOP
 BAILEY ST CHURCH OF CHRIST
 BARROW RD CHURCH OF CHRIST
 EAST HILL CHURCH OF CHRIST
 NORTHSIDE CHURCH OF CHRIST
 W MEMPHIS CHURCH OF CHRIST
 MR. & MRS. DAVID LEWIS CLARK
 MR. & MRS. DAVID M CLARK
 MR. TIM CLARK
 MRS. ANITA CLARKSTON
 MR. & MRS. DWAIN LEE CLAXTON
 MR. LEWIS MARK CLAY
 MR. & MRS. JOHN HOWARD CLAYPOOL
 MR. & MRS. L. B. CLAYTON
 MR. & MRS. CARL CLEM
 DR. & MRS. JOSEPH CECIL CLEMENTS
 MR. & MRS. PHILLIP J CLEMENTS
 MRS. SHERRY CLEMMONS
 MR. & MRS. H. E. CLOER
 MR. & MRS. LLOYD DALE CLOUD
 MR. KENNETH PAUL CLUTTER
 MR. & MRS. CHARLES RAYMOND COIL SR
 MR. E B COKER
 MR. MICHAEL LEE COLE
 MR. ORVILLE M. COLEMAN
 MR. CLINT COLES
 MR. & MRS. JAMES M COLEY
 MR. & MRS. J M COLLINS
 MR. & MRS. WILLIAM DAVID COLLINS
 MR. & MRS. ERNEST N. COLUMBUS
 MR. & MRS. LONNIE COLVETT
 MR. & MRS. ROGER THOMAS COLVIN
 MR. & MRS. CHARLES LLOYD CONLEY JR
 MRS. MAUD CONNOLLY
 MR. & MRS. BILL JEAN COOK
 MR. & MRS. EUGENE DALTON COOK
 MR. & MRS. JERRY WAYNE COOK
 MR. & MRS. DAVID CHARLES COOKE JR
 MR. & MRS. JAMES RALPH COOKE
 MR. & MRS. DAVID A COOMBS
 MISS BEATRICE JANE COOPER
 MS. REBA I COOPER
 MR. & MRS. KENNETH WARREN COPE
 MR. & MRS. FLOYD COPPEDE
 MR. JAMES TIMOTHY COUCH
 MR. W E COUCH
 MRS. NANCY COVERT
 MR. & MRS. LUTHER D COWARD
 MR. & MRS. DAVID H CRAIG
 MR. WILLIAM RICHMOND CRAWFORD
 MR. J T CRENNWELGE
 MR. & MRS. CALVIN ROY CRIM
 MR. & MRS. JIMMIE WAYNE CROCKETT
 MR. & MRS. ROBERT BREWTON CROMPTON
 MR. & MRS. CLIFFORD CRONIN
 MR. & MRS. ROBERT M CRONIN
 MS. CONSTANCE CROSBY
 MR. & MRS. JOHN STEPHEN CROSS
 MR. & MRS. DANNY ELMO CROW



MR. OPAL CROW
 MR. & MRS. ALAN D CROWNOVER
 MR. & MRS. TERRY NORMAN CRUCE
 MR. & MRS. JERRY CULBERTSON
 MR. & MRS. OLIVER CUNNINGHAM
 MR. & MRS. LARRY DABBS
 MR. & MRS. WILLIAM E DALLAS
 MR. DONALD LYNN DALTON
 MR. & MRS. BOBBY L. DANIEL
 MR. & MRS. DANNY DANIEL
 MR. & MRS. JAMES WADE DANIEL
 MR. & MRS. W L DANNER
 DR. & MRS. DAVID E DARRAH
 MR. & MRS. ROBERT HENRY DAUGHERTY
 MR. & MRS. DOYLE DAVENPORT
 MRS. BONNIE UPTON DAVIS
 MR. & MRS. E. B. DAVIS JR
 MR. & MRS. KIRK WESLEY DAVIS
 MR. & MRS. LYLE EDWARD DAVIS
 MR. & MRS. THORNTON DAVIS
 MR. & MRS. WAYNE DAVIS
 DAVIS CLOTHING
 MR. & MRS. MAX DAWKINS
 MR. & MRS. SCOTT P DAWKINS
 MR. & MRS. DAVID ALAN DAWSON
 MR. & MRS. J C DEAN
 MR. & MRS. LAWRENCE DEAN
 MR. & MRS. RICHARD THOMAS DEAN
 DR. & MRS. RAY DEAN DEARIN
 MRS. GERTRUDE DEESE
 DR. & MRS. GEORGE W DEMOFF
 MR. & MRS. R. A DEMPSEY
 MR. KENNETH DICKEY
 MR. & MRS. JOEL E DICKINSON
 MR. & MRS. RAY CLAYTON DILLER
 MR. & MRS. DEENER DOBBINS JR
 MR. & MRS. BOYCE E DOBYNS
 MR. & MRS. DAVID EUGENE DOCKERY
 MRS. HENRY DODD 2
 MR. & MRS. TOM DODD
 MISS CAMILIA S DODGIN
 MRS. BETTY DOLLAR
 MR. & MRS. KENNY LARUE DORSEY
 MR. & MRS. TROY PATRICK DORSEY
 MR. & MRS. THOMAS ALLEN DOUGLAS
 MR. & MRS. ROBERT BRENT DOVER
 MISS MARIBETH DOWNING
 DR. & MRS. CAL W DOWNS
 DR. & MRS. THOMAS ANTHONY DRAKE
 VERNON E DRUM
 MR. & MRS. EARNEST DRUMHILLER
 DRYER'S SHOE STORE
 DR. & MRS. TIMOTHY CRAIG DUKE
 MR. & MRS. JOHN HOWARD DYKES
 MR. & MRS. LARRY JOE DYKES
 MISS LOU ELLEN DYKES
 MR. & MRS. WILLIAM E. EARNHART
 MR. & MRS. DONALD R EARWOOD
 MISS MARY ALICE EASTERLING
 MR. & MRS. MAURICE EASTERLING
 MR. & MRS. HARVEY H EAVES
 MR. & MRS. JAMES CURTIS ECKERBERG
 DR. MAX MAURICE EDRINGTON
 MR. & MRS. E C EDWARDS
 MR. & MRS. EARL EDWARDS
 DR. & MRS. HUGH R. EDWARDS
 MR. & MRS. PHILLIP LEE EICHMAN
 MR. CLYDE HUGHES ELDER JR
 MS. W R ELDER
 MR. & MRS. RICK DONALD ELDRED
 MR. & MRS. DAVID TILLMAN ELLIOTT
 MR. & MRS. ROGER FRANKLIN ELLIOTT
 MR. & MRS. MORRIS RAY ELLIS
 MR. & MRS. GENE A ELLMORE
 MR. GREGORY GUY EMERSON
 DR. & MRS. DONALD CARMICHAEL ENGLAND
 MR. & MRS. BERT ENGLISH
 MR. & MRS. WILLIAM SCOTT ENGLISH
 MR. GARY E EVANS
 MR. & MRS. HUEL D. EVANS
 MISS MADGE EVANS
 MR. WALTER R EVANS
 MR. & MRS. RANDY EVERETT
 MR. F MILES EZELL

MR. PAUL FAIRBANKS
 MR. & MRS. DURELL FANT
 MR. & MRS. ROBERT DENNIS FANT
 MR. F STEPHEN FERRELL
 MR. & MRS. WILLIAM DAVID FIELDS
 MR. RON FINLEY
 MISS LORA LEE FLEENER
 FLOOR SERVICE SUPPLY CO.
 DR. & MRS. JAMES RAY FLORENCE
 MR. & MRS. ALTON WAYNE FONVILLE JR
 MR. & MRS. GUY FORD
 MR. & MRS. LYNDLE FOSTER
 MRS. LOUIS H FRALEY
 MR. & MRS. MARVIN DALE FRANCISCO
 MR. & MRS. GARY L FRAZIER
 MR. & MRS. DANIEL L FREDMAN
 MR. & MRS. JOHN FRENCH
 MR. & MRS. LARRY WOODS FRENCH
 DR. & MRS. MELLON AL FRY JR
 MR. & MRS. AQUILLA FOX FUCHS
 MR. & MRS. H H FULBRIGHT SR
 MR. HUGH FULLER
 MR. & MRS. JAMES MELVIN GABLER
 MR. A. L. GAGNEUX
 PERCY GALBREATH & SON INC
 MR. & MRS. BILLY GAMMEL
 MR. & MRS. MELVIN WENDELL GANUS
 MR. & MRS. ALBERT L GARDNER
 MR. & MRS. LEVESTER GARDNER
 MR. & MRS. LOUIS STEPHEN GARDNER
 MISS MINNIE GARDNER
 MR. & MRS. NELSON R GARDNER
 MR. & MRS. WAYNE WALDEN GARDNER
 MR. & MRS. JACK GARNER
 MR. & MRS. JAMES H GASKILL
 MR. & MRS. THOMAS GASKINS JR
 MR. & MRS. CHARLES GATTON
 MR. & MRS. LELVE G GAYLE
 MR. RICHARD PHILLIP GEE
 MR. & MRS. LLOYD WAYNE GENTRY
 MR. & MRS. ROBERT DANNY GERLACH
 MR. & MRS. STEVE GERMAN
 MR. & MRS. H.R. GIBSON JR
 MR. & MRS. ROBERT LEON GIBSON
 MR. STAN GIBSON
 MR. & MRS. DON GILBERT
 MR. & MRS. DENTON A GILLEN
 MR. GLENN DALE GILLEY JR
 MR. & MRS. JAMES TURNER GILLIAM
 MR. & MRS. JOSEPH MANLY GILPIN
 MR. & MRS. JAMES D. GIRDLEY
 MR. ART GIVENS
 MR. & MRS. WENDELL FRED GLASS JR
 DR. & MRS. JERRY DON GLEASON
 MR. & MRS. ROBERT T GLENN
 MR. BILLY G. GLOVER
 MR. & MRS. ROBERT ALAN GLOVER
 MISS MAZZIE GOIN
 MR. & MRS. RANDALL GLENN GOIN
 MR. & MRS. JOE GOLDMAN
 MR. & MRS. CLARENCE E. GOOCH JR
 MR. & MRS. LOWELL GOODEN
 MR. & MRS. TOM ED GOODEN
 MR. & MRS. CARL B GOODWIN
 MISS DERRA SUSAN GOODWIN
 MR. DONALD C. GOODWIN
 MR. & MRS. LUCIAN PAXSON GORDON
 MRS. GORENFLO
 MR. & MRS. RONALD EUGENE GOUDEAU
 MISS CATHERINE REBECCA GOULD
 MR. & MRS. JAMES RAWLINGS GOMEN
 MR. & MRS. DANIEL JOESPH GRADY
 MR. EDWIN GRAHAM
 W W GRAINGER INC
 MR. & MRS. JAMES M GRAY
 MR. & MRS. LYNN GRAY
 MR. & MRS. STEVEN ALLEN GRAY
 MR. & MRS. STANLEY GREEN
 MR. & MRS. WILLIAM C GREEN
 MR. & MRS. JOHN P GRIFFIN
 MR. & MRS. CLIFTON DOUGLAS GRIFFITH
 MR. & MRS. BOWDEN GRISHAM
 MR. & MRS. ROBERT A GRISSOM
 MR. & MRS. MITCHELL DONELSON GRUBB
 MR. & MRS. JOHN STEVE GRUBBS
 MR. RONNIE GULLEY
 MR. ROBERT E GUNTER
 MR. & MRS. GERALD LEE GWIN
 MISS OPAL JUANITA HADDOCK
 MR. & MRS. HAGE
 MR. & MRS. L. EARL HAGLER
 MR. & MRS. THOMAS DANIEL HAINLEY
 MR. & MRS. LOWELL HAINLINE
 MISS SARAH HALBROOK
 MRS. HELEN HALE
 MR. & MRS. ISAIAH R HALL
 DR. & MRS. J BASIL HALL
 MR. & MRS. MYRON HALL
 MR. & MRS. ROBERT L. HALL
 HALLIBURTON CO
 DR. & MRS. WESLEY C HAMILTON
 MISS ALEXINE HANKINS
 MRS. BRENDA HARBISON
 MR. & MRS. DONALD BENSON HARDAWAY
 MR. & MRS. JAMES H HARDAWAY
 MR. & MRS. ROBERT L HARE
 MR. BOYCE HARMON
 MRS. CHESTER HARRIS
 MR. & MRS. LARRY ALAN HARRIS

MR. & MRS. HAROLD EDWARD HOLLAND
 MR. & MRS. RALPH DALE HARTMAN
 HAYES TYPEWRITER CO
 MR. & MRS. PAUL HAYNES
 MR. PATRICK HAROLD HAZELIP
 HEADLEE DRUG STORE
 MR. & MRS. C T HEADRICK
 MR. & MRS. JEFFREY LEWIS HEARN
 MR. & MRS. JAMES DAVID HEID
 MR. & MRS. HUGH WAYNE HEMINGWAY JR
 MR. & MRS. ADRIAN B HENDERSON
 MR. & MRS. GARY WAYNE HENDERSON
 MR. & MRS. LOREN DUANE HENMAN
 MRS. FLORENCE HENRY
 MR. & MRS. W TAFT HENRY
 MR. & MRS. WHIT F HERNDON JR
 MISS CARLA FAYE HERREN
 MR. & MRS. FRANCIS C. HERRING
 MR. & MRS. A E HERRINGTON
 MR. & MRS. KERRY LANCE HESSELRODE
 MISS AUBREY HEWEN
 HGS STUDENT ASSOCIATION
 MR. & MRS. CHARLES V HICKS
 MR. & MRS. EDWIN EUGENE HIGHTOWER
 DR. & MRS. JOE W. HIGHTOWER
 MISS PENNY GAE HIGHTOWER
 MR. & MRS. HAROLD WILGERS
 MR. & MRS. RICHARD L HILL II
 MR. & MRS. MARLIN DENNIS HILTON
 MR. & MRS. RANDY ARTHUR HINER
 MR. & MRS. CHARLES BEE HODGE JR
 MR. & MRS. BILLIE JOE HODGES
 MR. HERBERT HOFFMAN
 MR. & MRS. DENNIS MICHAEL HOGAN
 MR. & MRS. PHILIP E HOGGARD



DR. & MRS. HAROLD EDWARD HOLLAND
 MR. & MRS. WM LLOYD HOLLAND
 MRS. FRANCES HOLLINGSWORTH
 MR. & MRS. ALTON A HOLLIS
 MR. CHARLES HOLT
 MR. & MRS. MARK RAY HOOPER
 MRS. B L HOOTON
 MR. CHARLES R HOPPER
 MISS MARILYN RUTH HORSMAN
 MR. & MRS. JAMES B HOUSE
 MR. JOE HOUSE
 MRS. FORREST A HOWELL
 MR. & MRS. WESLEY HOWK
 MR. & MRS. JOHN MITCHELL HOWLETT
 MR. E H HUBACH
 MR. DAVID HUBBARD
 MR. & MRS. J CLIFFORD HUDDLESTON
 MR. & MRS. RICHARD LEE HUFFMAN
 DR. & MRS. WALTER NORMAN HUGHES
 HUGHES AIRCRAFT CO
 MR. & MRS. JOE WENDELL HUNNICUTT
 MR. & MRS. GARY MACK HUNTER
 MR. & MRS. JOHN D HURLEY
 HON. LELAND HYDE
 MR. & MRS. DICKIE LYNN ISOM
 MR. & MRS. KENNETH CARL ISTRE
 ITT-HIGBIE MFG CO
 J.B.L. INTERPRISES INC
 MR. & MRS. BRADLEY DEE JACKSON
 MR. & MRS. CHARLES L JACKSON
 MR. & MRS. CHARLES THOMAS JACKSON
 MR. & MRS. JEFFREY A JACKSON
 MR. & MRS. JOSEPH E JACKSON
 MRS. THOMAS A JACKSON
 MR. & MRS. DEWAYNE D JAMES
 MRS. DOROTHEA JAMES
 MR. & MRS. RICHARD ALBERT JAMES JR
 MR. & MRS. JOHN HAROLD JAMESON

MR. & MRS. RUBY JAMES JARRETT
 MR. & MRS. JAMES DEVEREAUX JARRETT
 MR. & MRS. JOHNIE N JENKINS
 MR. CASA H JERRELS
 MISS AMANDA EARLINE JESTER
 MR. & MRS. ANDREW WALDREP JOHNSON
 MS. BERNICE C JOHNSON
 MR. & MRS. C DEAN JOHNSON
 MR. & MRS. GLENN I JOHNSON
 MR. & MRS. STENNIS E JOHNSON
 MR. & MRS. THOMAS L JOHNSON
 MR. & MRS. CARL EDWARD JOHNSTON III
 MR. & MRS. DICK G. JONAS
 MR. & MRS. AUBREY T JONES
 MR. & MRS. J D JONES
 MR. & MRS. JAMES D JONES
 DR. & MRS. JOE KEITH JONES
 MRS. MARGARET A JONES
 MR. & MRS. MUREL JONES
 MR. RICKY DON JONES
 MR. & MRS. CHARLES EDWARD JORDAN
 MISS PENNY LYNN JORGENSEN
 MR. & MRS. GLENN EDWARD KAYS
 MRS. HELEN KEARBEY
 DR. & MRS. JIMMY WAYNE KEE
 MR. & MRS. LARRY KEISER
 MR. & MRS. CARL RANDOLPH KELLER
 MR. & MRS. JOHN EDWIN KELLER
 DR. AGRIPPA S KELLUM
 MR. & MRS. RAYMOND TUCKER KELLY
 MR. & MRS. KELLY K KEMP
 MRS. CAL KENNEDY
 MISS KAROL ANN KENNEDY
 MR. & MRS. JOHN E KERLEY
 KERR-MCGEE

MR. CLIFTON E KEY
 MR. & MRS. LARRY KEY
 MR. & MRS. JAMES L KIDDER
 MR. & MRS. DEWITT T KIHHL
 MR. JOHN WINZEL KIHHL
 MR. & MRS. EDWIN HUGH KILE
 MR. DAVID KEITH KIMMEL
 MR. CLARENCE KING
 MR. & MRS. FLETCHER M. KING
 MR. & MRS. J D KING
 MR. & MRS. MYRON L KING
 MR. & MRS. RICHARD DONALD KING
 MR. & MRS. RICHARD JAY KING
 MISS KATHLYN LEE KINGDON
 MR. & MRS. LOWELL GLEN KIRBY
 MR. & MRS. ARNOLD DAVID KLEMM
 MISS FLORENCE F KLEMM
 MR. & MRS. LUDWIG A KLINKE
 MR. & MRS. GEORGE D KNEPPER JR
 MR. & MRS. CECIL KNIGHT
 MR. & MRS. ORAN VIRGIL KNOX
 MR. & MRS. MYRON D KOLB
 MR. & MRS. D CHARLES LABRIOLA JR
 LACKIE BLDG CONTRACTOR
 CHURCH OF CHRIST LADIES BIBLE CLASS
 MR. KENNETH PHILLIP LAKE
 MR. VIRGIL RANDOLPH LAMBETH
 MISS ARLEENE SUE LAMUNYON
 MR. & MRS. WILLARD LANCE
 MR. & MRS. STERLING LANE
 MRS. LANGLEY
 MISS CYNTHIA LOUISE LAPP
 MILTON E LAURIE YES
 MR. & MRS. THOMAS D LAVENDER JR
 MR. & MRS. BYRON KIMBERLY LAW
 MISS KIMBERLY KAY LAWRENCE
 DR. & MRS. JIMMIE DON LAWSON
 MR. & MRS. JACK HARLAN LAWYER

MR. & MRS. RICHARD COLVIN LAWYER
 MRS. MAX E LAYNE
 MR. & MRS. HARRY LEHMAN JR
 MR. & MRS. LARRY JOE LIGHT
 MR. & MRS. ELMORE D LIMBAUGH
 MR. HAL A LIPSEY SR
 MR. & MRS. A. L. LITTLE
 MR. & MRS. RAYMOND E LITZKOW
 MISS NANCY JANE LLOYD
 MISS KATHRYN ANN LODEN
 DR. BILLY W. LONG
 MR. & MRS. JEFFREY LOREN LONG
 MR. & MRS. FLOYD G LORD
 MR. & MRS. DAN HENRY LOUDERMILK
 MR. & MRS. JEFFREY A LOVITT
 MR. & MRS. STEPHEN RAY LOWERY
 MR. & MRS. HUGH LOWRIMORE
 MR. & MRS. ROGER JON LOWRY
 MR. & MRS. WAYNE A LUALLAN
 MR. & MRS. KEITH LUPTON
 MR. FRANK LYON
 MR. & MRS. NORMAN E MADDEN
 MR. & MRS. WILLIAM ROGER MADDOX
 MISS LINDA JEAN MAHAN
 MAIN HURDMAN ACCT'S
 MR. & MRS. MILTON F MALCIK
 MALLINCKRODT FUND INC.
 MAM'ELLE SHOPPE
 MR. DONNIE MANGRUM
 MR. JOHN H MAPLE
 MISS LOIS MAPLE
 DR. & MRS. THEODORE JOSEPH MAPLE
 MR. & MRS. JOE HAROLD MARLIN JR
 MR. & MRS. DAVID JAMES MARSHALL
 MISS BEVERLY ANN MARTIN

MR. KENNETH C. MARTIN
 MR. & MRS. NORMAN MARTIN
 MR. & MRS. RALPH L MARTIN
 MARTIN MARIETTA
 MR. & MRS. GARLIN T MASSEY JR
 MR. & MRS. JAMES VERNON MASSEY
 MR. & MRS. VERNON WYATT MASSEY
 MR. & MRS. JACK D MASTERSON
 MR. & MRS. TIMOTHY EARL MATHENY
 MR. & MRS. JOE HALL MATHIAS
 MR. & MRS. JAMES K MATHIS
 MR. & MRS. NOAH JACOB MATTHEWS
 MR. & MRS. IVAN MC KINNEY
 MR. & MRS. ROBERT H MC LAUGHLIN
 MR. & MRS. JAMES H MC NIEL
 MR. J C MCCAULEY JR
 MISS MARIAN ELAINE MCCLAREN
 MR. & MRS. DAVID ESTEL MCCLUGGAGE
 MR. & MRS. DAN R MCCLURE
 MR. & MRS. RICHARD F MCCLURG
 MR. ROBERT CLINTON MCCOURT
 MR. & MRS. KENNETH D MCCRATIC
 MR. & MRS. GARY EDWARD MCDONALD
 MS. LERA MCDONALD
 MR. & MRS. RANDAL B MCDONALD
 MR. RANDALL PERRY MCDONALD
 MS. VERA MCDONALD
 MR. & MRS. D L MCENTIRE JR
 MR. & MRS. BRUCE MCFADDEN
 MR. & MRS. MICHAEL D MCGAHA
 MR. & MRS. LEROY MCGAUGHY
 MR. & MRS. VAN EUGENE MCGIBNEY
 MISS CHRIS ANNA MCKENZIE
 MR. & MRS. CYRUS BOOTH MCKINNEY
 MCKNIGHT FARMS
 MR. & MRS. JOHN CEPHAS MCLAIN
 MR. & MRS. CLYDE EUGENE MCMURRAY
 MRS. HOWARD MCNATT
 MR. & MRS. MERLE F. MCPIKE

MR. DONALD R MELTON
 MR. GEORGE R MELVIN
 MR. & MRS. GUSTAVO MENENDEZ
 MERCK CO FOUNDATION
 DR. PHILIP HAYDEN MERRELL
 MIDDLE SOUTH SERVICES INC
 MR. JAMES MIDDLETON
 MR. & MRS. WAYNE E MIERS
 MR. & MRS. MIKE MILLAR
 MR. & MRS. ANDY MILLER
 MR. & MRS. BILLY E MILLER
 MRS. HARRY H MILLER JR
 MR. & MRS. JULE L MILLER
 MR. & MRS. WILLIAM NORMAN MILNER
 MISS MARTA CAROL MONTGOMERY
 MR. & MRS. ALFRED EUGENE MOORE
 DR. & MRS. ERLE T MOORE
 MR. & MRS. JAMES BERRY MOORE
 MR. & MRS. JOHN ED MOORE
 MR. & MRS. MICHAEL STEVEN MOORE
 MR. & MRS. NORMAN DAVIS MOORE
 MR. & MRS. KEITH MORELAND
 MR. & MRS. O GLENN MORELAND
 MR. & MRS. CHARLES ELIHU MORRIS
 MRS. HUGH MORRIS
 MR. JOHN LEE MORRIS
 MR. ROSCO MORRIS
 MR. & MRS. JOSEPH RAYMOND MORTON JR
 MRS. MAXINE MORTON
 MR. & MRS. JACKIE W MULLINS
 MR. & MRS. MARCUS KEITH MUNCY
 MR. & MRS. MICHAEL ALAN MURPHY
 MISS LAURA ANN MURRAY
 MR. & MRS. LAWRENCE R MURRAY
 MURRAY CONSTRUCTION CO INC
 MR. & MRS. LLOYD MYERS
 NATIONAL BUILDING CORP
 MR. & MRS. CONLEY NEAL
 MR. & MRS. ROBERT G NEIL
 MR. & MRS. DON NELSON
 DR. & MRS. TERRY WAYNE NELSON
 MR. & MRS. HAROLD L NESSER
 MR. & MRS. EARL NEWKIRK
 MR. & MRS. R R NEWSOM
 MR. JAMES NICHOLS
 MRS. ROBERT L. NICKS
 MR. & MRS. ALLEN NOBLE
 MR. & MRS. BOBBY J NOLES
 MR. H A NORRIS
 MR. & MRS. JACK FRANCIS NORRIS
 MR. RAYMOND W NOTGRASS
 MR. & MRS. JERRY DON NOWLIN JR
 DR. & MRS. MIKE ELKINS O'NEAL
 MR. & MRS. ARTHUR LEDWICK ODEN III
 DR. & MRS. OLEN D ODEN
 OHIO POWER CO
 MR. OWEN DWIGHT OLBRICHT
 DR. & MRS. FRANK OLDHAM JR
 MR. & MRS. HOWARD REED OLIVER JR
 MR. & MRS. WILLIAM CHARLES OLIVER
 MR. & MRS. LARRY LUDWICK OLSEN
 MR. & MRS. BENNIE H ONKEN
 ORSCHELN
 MR. EDWARD CHARLES OSWALD
 MR. JOE H OVERBEY JR
 MR. & MRS. RANDALL H OWEN
 MR. & MRS. STEVE OWENS
 MR. & MRS. DALE MARTEL PACE
 MRS. MARGARET T PACE
 MR. & MRS. WILLIAM O PACE
 MR. DAVID KERWIN PADGETT
 MISS VICTORIA HARDING PAINE
 MR. & MRS. CHARLES HENRY PARKER
 MR. & MRS. WELDON MCDONALD PARKINSON
 MR. & MRS. ROBERT E. PARKS
 MR. & MRS. BRINY PARMENTER
 MR. & MRS. PAUL DAVIS PARTEN
 MR. & MRS. WESLEY PATCHELL
 MR. & MRS. DONALD PAT PATE
 MR. & MRS. V. W. PATTEN
 MS. GLADYS E PATTERSON
 MR. & MRS. JEFFREY FORD PAYNE
 MR. & MRS. MICHAEL RAY PAYNE
 MR. D JOHN PAYNE
 MR. & MRS. R W PAYNE
 MR. & MRS. JIM PEACOCK
 MR. EDWARD L. PEEBLES
 MR. & MRS. H G PEEBLES
 MR. MILTON H PEEBLES III
 MR. & MRS. EDWARD LEE PENNINGTON
 MR. & MRS. O R PERKINS
 MR. PAUL E PERKINS
 MISS JUDY LENORA PERRY
 PERSON FURNITURE CO
 MISS CAMILLE LAREE PETREE
 MR. & MRS. JOHN R PETREE
 MR. & MRS. DONALD PHEGLEY
 MR. & MRS. MICHAEL M PHILPOT
 MR. & MRS. ROGER A PICKENS
 MISS CATHY CAROLYN PIGG
 MR. & MRS. BRUCE JOHN PILLER
 MR. & MRS. MARK LELAND PILLER
 PILLSBURY CO. FND.
 MR. & MRS. HENRY EDWARD PIPKIN
 MR. & MRS. PAUL MARTIN PITT
 DR. DAVID BENJAMIN PITTS
 MR. & MRS. GEORGE H PLEDGER

MISS DEBORAH LEE PLUM
 DR. & MRS. JACK DEAN POLAND
 MR. ODELL POLLARD
 MR. & MRS. L W PORTER
 MR. & MRS. ERNEST E POTTER
 MR. & MRS. RALPH CLAYTON POWELL JR
 MISS MELINDA ANN PREBLE
 MR. & MRS. J LINDBERGH PRESSON
 MR. & MRS. CLEO PRIBA
 MR. MARSHALL PRIEST
 MR. & MRS. EUGENE LEROY PRINCE
 MR. & MRS. ROGER KEVIN PRITCHETT
 MR. & MRS. WAYNE C PURDOM
 MR. & MRS. K B PURYEAR
 MISS DEBRA SUE QUALLS
 MR. & MRS. WILLIAM A QUENELLE
 MR. & MRS. BRIAN A QUINT
 MR. CHESTER RACHEL
 MR. & MRS. ROBERT E RADER JR
 MR. & MRS. SCOTT SHIELDS RAGSDALE
 MR. & MRS. RANDY DRAN RAINWATER
 MR. AMBROSE KNOX RAMSEY III
 MR. GLOVER L RAMSEY
 MRS. GRACE RAMSEY
 MISS FLORENCE MARIE RAUWORTH
 MR. & MRS. KEVIN DEAN RAYNER
 MR. & MRS. JOSEPH AMBROSE REA
 MR. & MRS. LARRY JOE REAGAN
 MR. & MRS. TOM REAM
 DR. NANCY FAYE RECTOR
 MISS MELISSA TERRELL REIDDING
 MR. & MRS. J C REED
 MR. & MRS. BOB REEDER
 MR. & MRS. CLAUDE REESE
 MRS. T H REEVES
 MR. & MRS. B L REGISTER
 MR. & MRS. DAVID ERNEST REVES JR
 MR. & MRS. THEODORE GLENN REVES
 MR. & MRS. MICHAEL BRUCE REYNOLDS
 MRS. LILLIAN RHODES
 MR. & MRS. PAUL KENT RHODES
 MR. BRICE K RICH
 MRS. CLAUDE A RICHARDSON JR
 MR. JAMES LAVERN RICHEY
 MR. HARVEY W RIGGS
 MRS. KATHERINE RIGGS
 MR. FRED RILEY
 MR. & MRS. KELLEY RILEY
 MRS. O L RILEY
 MRS. KATHRYN RITCHIE
 MR. I JACK ROARK
 MISS KARIN LESLIE ROBBINS
 MR. & MRS. ALVIN THOMAS ROBERTS
 MR. ARTHUR ROBERTS
 MR. & MRS. MARK ALAN ROBERTS
 MR. & MRS. HOWARD RANDALL ROBINETTE
 DR. JOSEPH S ROBINETTE
 MR. & MRS. CARL W. ROBINSON
 MR. LLANO ROBINSON
 MR. NOBEL ROBISON
 ROCKWELL FUND INC
 RODGERS & SIMPSON PA
 MR. & MRS. VERNON ROGERS
 MR. & MRS. TOM ROLL
 MR. & MRS. KENT WILLIAM ROLLMANN
 MR. & MRS. CHARLES EDWARD ROSENBAUM
 BILL ROUSSELL & ASSO
 MR. WILLIE ROWE
 MR. & MRS. WOODIE NATHAN ROWE
 MRS. HOMER ROWLETT
 DR. & MRS. NYAL D ROYSE
 MISS TERESA ANN RUSHTON
 MR. & MRS. CHARLES W RUTH
 MR. & MRS. STEVEN RONALD RUTLEDGE
 MR. & MRS. DAVID EARL SAIN
 MR. & MRS. MARSHALL RICKY SAMMONS
 MR. WILLIAM N SANDERS
 MISS ALMA LUCILLE SANDERSON
 MR. & MRS. L O SANDERSON
 MR. & MRS. WALTER C SANDERSON JR
 MR. & MRS. DANNY DEAN SCALES
 MR. WILLIAM J SCHIEFFELIN JR
 MRS. HENRIETTA SCHILLER
 MR. ALEC HICHBORN SCHMIDT
 MR. & MRS. JOHN M SCHRADE
 MR. & MRS. DAN SCHROCK
 MR. & MRS. ROGER SCHRUM
 MR. EDWARD LEE SCHULZ
 MR. & MRS. PATRICK JAMES SCOTT
 MR. & MRS. TRUMAN LAVERNE SCOTT
 MR. BYRON SCROGGINS
 MR. & MRS. LARRY KENNETH SCROGGS
 SEARCY FROZEN FOODS
 SEARCY YAMAHA SALES
 MR. H H SEARS
 DR. & MRS. JAMES KERN SEARS
 MR. FREDRICK N SELBY
 MR. & MRS. CLAYTON G SEYMOUR
 MR. & MRS. BILL SHAFFERS
 MR. & MRS. VARON J SHANKLIN
 MR. & MRS. PAUL B SHANKS
 MR. & MRS. MORRIS WAYNE SHAPPLEY
 MR. & MRS. LARRY MACK SHEEHY
 MR. JODY GENE SHEETS
 MR. & MRS. RICHARD A SHERMAN
 MR. & MRS. OTT F SHEWMAKER
 D. ALLEN SHIPMAN SHIPMAN TIRE CENTER
 MRS. DEWEY SHIRLEY
 MISS MARY RUTH SHOCK

DR. J W SHORE
 MR. & MRS. STANLEY SHU
 MR. & MRS. BILL E WYNN SHUPE
 MS. PATRICIA ANN SHURLEY
 LEOLA SIDES
 MR. & MRS. KURT BARRY SIMMONS
 MRS. RUSSELL SIMMONS
 MR. & MRS. VIRGIL L SIMMONS JR
 DR. & MRS. GEORGE NELSON SIMONDS
 MR. & MRS. BOOTH OBED SIMPSON
 MRS. G. H. SINELE
 MR. & MRS. J R SINK
 MRS. T E SKELTON
 MISS LUDENE SLATTON



MR. & MRS. BOBBY R SMART
 MR. & MRS. O'NEAL SHELSEY
 MR. & MRS. BUEL SMITH
 MR. & MRS. CHRISTOPHER SMITH
 MR. & MRS. DAVID JOE SMITH
 MISS DEBORAH GAIL SMITH
 DR. & MRS. EMMETT FLOYD SMITH JR
 MR. & MRS. JAMES MICHAEL SMITH
 MR. & MRS. JEFFERSON FOSTER SMITH
 MR. & MRS. JESSE H SMITH
 MISS KAY LORRAINE SMITH
 MR. & MRS. MARK ALAN SMITH
 MISS MARY KATHRYN SMITH
 MR. & MRS. OREN LAWRENCE SMITH
 MR. & MRS. PAUL E SMITH
 MR. & MRS. RICHARD E SMITH
 MR. & MRS. RICHARD RAYMOND SMITH
 MR. & MRS. ROBERT C SMITH
 MR. & MRS. STEPHEN JAY SMITH
 MR. & MRS. WALTER RAY SMITH
 MR. & MRS. WILLIAM STEPHEN SMITH
 MR. DON L SNEARY
 MR. THOMAS GROVER SNYDER
 SONAT FDN
 MR. & MRS. CLEO H SORRELLS
 MR. JAMES C SORRELLS
 SOUTH CENTRAL BELL
 SOUTHWESTERN BELL
 MR. & MRS. SHANNON EARL SPEARS
 MR. WALLACE FRANCIS SPENCER
 MR. & MRS. PHILLIP SPRUILL
 MR. & MRS. CLARENCE E STANLEY
 MR. JOHN RANDAL STANLEY
 MR. & MRS. RALPH L STARLING
 MR. W R STEPHENS
 STEPHENSON OIL CO
 MR. CECIL STERLING
 MR. & MRS. FRANCIS ROY STEVENS
 MR. & MRS. DANNY DAVID STEWART
 MR. & MRS. LEWIS MOORE STEWART
 MR. & MRS. TONY LEE STEWART
 MRS. MARY STILBER
 MR. & MRS. MARSHALL STITES
 MRS. T N STITES
 MR. & MRS. WILLIAM E STOKES SR
 MR. & MRS. JAMES TRUMAN STONE
 MR. & MRS. CHARLES JOSEPH STORK JR
 MR. & MRS. EDWIN KEITH STOTTS
 MR. CARLTON STRAND
 MR. & MRS. CHARLES R STROBLE
 MR. ROBERT STUART
 MR. & MRS. JOHN M. SULLIVAN
 MRS. WINONA SUMMITT
 MR. & MRS. DAVID SUTHERLAND
 MR. & MRS. GORDON R. SUTHERLIN
 MR. & MRS. THOMAS O SUTTLE
 MR. & MRS. EFTON G SWAIN
 MISS JULIE LYNN SWAN
 MR. & MRS. JERALD DEAN SYKES
 MR. & MRS. JAMES F TALKINGTON
 MR. A HEBER TAYLOR
 MR. BRENT R TAYLOR
 MR. & MRS. JOE TAYLOR JR
 MR. JOHN D TAYLOR
 MR. & MRS. KEVIN W TAYLOR
 MR. W J TAYLOR
 TENNECO INC
 MR. & MRS. ARTHUR BOUTELLE TENNEY
 MR. & MRS. MARVIN WARREN THANNISCH

MR. LACONIA O THERRO
 MR. & MRS. J B THOMPSON JR
 MR. ROGER DALE THOMPSON
 MR. & MRS. TOMMY GOODWIN THOMPSON
 DR. & MRS. WESLEY TRAVIS THOMPSON
 MR. & MRS. CECIL RAY TILLEY
 MR. & MRS. KENNETH DENE TIPTON
 MR. & MRS. JESSE RAY TOLAND JR
 DR. & MRS. JAMES WILLIAM TOLLEFSON
 MR. & MRS. BILLY FLOYD TOMLINSON
 MR. C ROLAND TOMLINSON
 MR. & MRS. JACK TOMPKINS
 MRS. KATHRYN TRAN
 TRANSCONTINENTAL GAS PIPE LINE
 MR. & MRS. JAMES B TRIBBLE
 MR. & MRS. G H TROUSDALE
 MRS. NAOMI H TRUSSELL
 MR. & MRS. KIYOSHI TSUKAMOTO
 MR. & MRS. DAVID SONGER TUCKER
 MR. & MRS. JOHN ROBERT TUCKER
 MR. TIMOTHY DOUGLAS TUCKER
 MR. DANIEL CLIFTON TULLOS
 DR. & MRS. AARON LYNN TURNER
 MR. & MRS. LARRY GEORGE TURNER
 MISS DONNA RENEE TYNES
 MR. & MRS. ERNEST C UMBERGER
 MR. & MRS. CHARLES ROBERT UNDERWOOD
 MR. & MRS. L EUGENE UNDERWOOD SR
 MR. & MRS. WALTER LEE VAN BLAIR
 MR. & MRS. GAILYN GERARD VAN RHEENEN
 MR. & MRS. LANCE VAN TASSEL
 MR. & MRS. JOHN R VANWINKLE
 MR. & MRS. WILLIAM E VAUGHAN III
 VULCAN MATERIALS CO
 MR. & MRS. RONALD EDWARD WAGES
 MR. & MRS. BERNARD WAITES
 MR. JOHN D WAITES
 WAL MART RETAIL OUTLET
 MR. & MRS. JAMES RICHARD WALKER
 MR. & MRS. LESLIE WALKER
 MR. & MRS. NOIL WALKER
 MR. & MRS. RICHARD ARCHIE WALKER
 MR. & MRS. GLENN RAY WALL
 MR. & MRS. JAMES WAYNE WALL
 DR. & MRS. ROBERT CLARENCE WALLS
 MR. & MRS. FOWLER MCCOY WALTERS JR
 MR. GENE WARD
 MISS GLORIA ANN WARE
 MR. & MRS. THERON F. WARE SR
 MR. GROVER WARMBROD
 MR. MURRAY EDWIN WARREN
 MR. & MRS. CHARLES L WATKINS
 MR. & MRS. G PHIL WATKINS
 MRS. ANNA WATSON
 MR. & MRS. BAILEY WATSON
 MR. BILLY J WATSON
 MR. & MRS. DAVID M WATSON
 MR. & MRS. RADFORD LEON WATSON
 MR. REX WATSON
 MR. & MRS. RICHARD HAROLD WATSON
 MR. & MRS. CLYDE W WATTS
 MR. & MRS. GEORGE ANTHONY WEBB
 MR. & MRS. WILLIAM STANLEY WEBB



MRS. HAROLD L WEDEKING
 MR. JOHN F WEIBEL
 MR. & MRS. CLARY H WELBORN
 MR. & MRS. JOSEPH DAVID WELLS
 MR. & MRS. RICHARD L WELLS
 MR. & MRS. WILLIAM BREWER WELLS
 MR. & MRS. ROBERT LEWIS WENNER
 MR. & MRS. EARL I. WEST
 MR. & MRS. EDD WEST
 MRS. JAMES E WEST
 MR. & MRS. GRANVILLE B WESTBROOK
 MRS. CLAIRE WEYGAND
 MR. & MRS. DOUGLAS M WHEELER
 MR. & MRS. ROBERT L WHEELER
 DR. & MRS. RONALD A WHEELER
 MR. & MRS. CHESLEY LEON WHITE JR
 MR. & MRS. JOHN LEE WHITE
 MR. & MRS. PERRY WHITE
 MR. & MRS. RONNIE GLENN WHITFIELD
 DR. & MRS. THOMAS CLARK WHITFIELD

MR. & MRS. DANIEL P WHITTY
 MR. & MRS. CECIL BURT WILKERSON
 MR. & MRS. DENNIS EUGENE WILLARD
 MR. & MRS. EDWIN J WILLARD
 MR. & MRS. ALVIN C WILLIAMS
 MR. & MRS. JACKIE DEAN WILLIAMS
 MR. & MRS. JAMES R WILLIAMS
 MR. & MRS. KENNETH WILLIAMS
 MR. R LINDSEY WILLIAMS
 MR. RALPH H. WILLIAMS
 MR. & MRS. ROGER G WILLIAMS
 MR. & MRS. E B WILLOUGHBY
 MR. CLARENCE WILSON
 MR. & MRS. LARRY GENE WILSON
 MR. & MRS. MURREY W WILSON
 MR. & MRS. WOODROW L WILSON
 MR. & MRS. JACQUE WING
 MISS AMANDA CLAIRE WINZER
 MR. LEONARD M WOLTMAN
 MR. & MRS. DOYLE W WOODALL JR
 MISS PATRICIA LOUISE WOODS
 MR. & MRS. JAMES CHARLES WOODSON
 MISS MELISSA JANE WORD
 DR. & MRS. DALE EUGENE WORK
 MR. & MRS. GARY W WORLEY
 MR. & MRS. KENNETH W WRIGHT
 MR. LINDSEY H WRIGHT
 MR. & MRS. JON MARK WRYE
 MR. & MRS. HAROLD YARBROUGH
 MRS. MILLIE M YARBROUGH



MR. & MRS. CURTIS YATES
 MR. & MRS. SAMUEL CHESTER YEAGER
 MR. C E YINGLING JR
 MR. ROBERT LLOYD YINGLING
 MISS JANINE LYNNE YOUNG
 MR. & MRS. ROBERT YOUNG
 YOUNGS WHOLESALE TIRE
 YOUNGSTOWN THERMAL CO.
 MR. & MRS. GEORGE SUI-SHANG YUE
 ZETZ BOTTLING CO
 MRS. DON ZIMPFER
 MR. STEVEN PAUL ZIMPFER
 MISS DAWN MICHELLE ZOLLER

Harding Friends

EL DORADO A W H
 MRS. SUE ABLES
 MR. & MRS. ROBERT F ACRE
 MR. & MRS. GARY LYNN ADAMS
 MR. LEONARD ADKINS
 MR. & MRS. FRANCIS M ALBIN
 MR. & MRS. WILLIE ALCORN
 MR. & MRS. EMBRA LYNN ALEXANDER
 MR. & MRS. THURMAN LEON ALEXANDER
 MR. JIMMY HOWARD ALLEN
 MR. PAUL DAVID ALLEN
 MISS MARY MARGARET ALSTON
 MR. & MRS. ROBERT RUDYARD AMIS
 MS. GAIL MARIE ANDERSON
 DR. & MRS. JOEL E. ANDERSON JR
 MRS. MARY ELIZABETH ANDERSON
 MRS. TROY F ANDERSON
 ANTHONY HARDWOOD LMB CO
 MR. & MRS. LANCE ARDREY
 MISS PEARL ARDREY
 MS. DOROTHY Y ARNOLD
 MISS JACKIE SUE ARNOLD
 MR. & MRS. EDWIN OTIS BACK
 MRS. E B BAGGETT
 MR. BRET EUGENE BAILEY
 MR. & MRS. JIMMY B BAILEY
 MR. & MRS. CHARLES DENTON BAIRD
 MR. & MRS. CHESTER CLINTON BAIRD
 MR. & MRS. THOMAS BUDD BAIRD
 DR. & MRS. RICHARD CHRISTIAN BAITHER
 DR. & MRS. CARL EARL BAKER
 MISS PAULA RUTH BAKER
 MR. & MRS. PHILLIP RANDALL BAKER
 BAKER'S PHILLIPS 66
 MR. & MRS. JERRY BALLARD
 MR. & MRS. JOHN HUGH BANISTER

MR. & MRS. DWAYNE BARBER
 MISS GLADYS MAURINE BARBER
 MR. & MRS. MICHAEL V BARCUS
 MR. & MRS. WILLIAM RAYMOND BARDEN
 MR. & MRS. BILLY BARNES
 MR. & MRS. JOHN DAVID BARRON
 MR. WIRT BARTHEL
 DR. & MRS. GARY RAY BARTHOLOMEW
 MR. & MRS. RUSSELL R BATES
 MISS MARGARET J BATEY
 MR. & MRS. CHARLES LAWRENCE BAUGH
 MR. JIM BAXTER
 MR. & MRS. DAVID LEE BEARDEN
 MR. & MRS. DARYL L BEATTY
 MR. GARY EDWARD BECK
 MR. WATSON BELL
 MR. & MRS. WILLIAM BELL
 BELL LABORATORIES
 MR. & MRS. DAVID BRUCE BENNETT
 MR. & MRS. MICHAEL BENNETT
 MR. & MRS. SMERRILL BENNETT
 MR. & MRS. JAMES BERRY
 MR. & MRS. J W BEST
 MR. & MRS. LARRY MORRIS BILLS
 MRS. EDNA V BINKLEY
 MR. & MRS. OMAR L BIXLER
 MR. & MRS. BRYANT RUSSELL BLACK
 BLACK AND VEATCH
 MR. & MRS. MAURICE BLACKMAN
 MR. & MRS. JAMES A BLEVINS
 MR. & MRS. WENDELL H BLOOMINGBURG
 MR. & MRS. R G BOATRIGT
 MR. & MRS. NED THOMAS BOAZ
 MR. & MRS. MICHAEL H BOHAN
 MR. & MRS. DAVID ALAN BOIVIE
 MR. & MRS. ROY BONE
 MR. & MRS. DON C BONNER
 MISS VIRGINIA LEE BORDEN
 MISS VERNA DEE BOST
 MR. & MRS. DAVID N. BOWMAN
 MR. & MRS. ROGER EUGENE BOYD
 MR. & MRS. JOSEPH LOWELL BOZARTH
 MR. & MRS. D.R. BRADDOCK
 MRS. LOUISE BRADFORD
 MR. RUFUS BRADLEY
 MISS LILLIAN BRECKENRIDGE
 MISS NANCY MARIE BREEDLOVE
 MR. & MRS. NORVIN WAYNE BREWER
 MISS RHONDA LYNN BRIDGES
 MR. & MRS. GLEN A BRIGGS
 MISS MARIAN LOUISE BRIM
 MS. MARIE BRINN
 MISS OLGA BRISTER
 MR. & MRS. BILL BROOKS JR
 MR. & MRS. REECE M BROOKS
 BROOKSHIRE TIRE
 MR. & MRS. JAMES L BROWN
 MISS JANICE ELAINE BROWN
 MR. & MRS. LARRY ALAN BROWN
 MR. & MRS. LARRY STEVEN BROWN
 MISS LAURA LYNN BROWN
 MR. LEE R BROWN
 MR. & MRS. ROBERT S BROWN
 MR. & MRS. THOMAS REVEL BROWN
 MISS VIVIAN RUTH BROWN
 MR. & MRS. WILLIAM LORAN BROWN
 MR. & MRS. DELMER FRANK BROWNING
 MISS PAULA LA FAYE BRUMBELOW
 MR. & MRS. DARRELL WAYNE BRUNING
 MR. BOYD BRYAN
 MISS DEBORAH ANN BRYANT
 MR. & MRS. JOSEPH DANIEL BRYANT
 MRS. ONA D BULLOCK
 MR. & MRS. RICHARD L BULLOUGH
 MR. CURTIS BURCH
 DR. GRAHAM BENNETT BURCHAM
 MR. CLYDE BURGE
 MR. HARRY D BURKETT
 DR. & MRS. BRADFORD BURNETTE JR
 MR. & MRS. JOHN DOUGLAS BURNS
 MR. & MRS. KENNETH R BURRESS
 MR. & MRS. WAYNE DOUGLASS BURRESS
 MR. & MRS. KENNETH WADE BURTON
 MR. PHILIP BURTON
 MR. & MRS. CUE W. BUTLER
 MR. & MRS. EARL BUTLER
 MR. & MRS. JIMMY R BYRD
 MR. & MRS. ROBERT FOSTER CAFFI
 MR. FOY CALDWELL
 MR. & MRS. KELLEY J CALDWELL
 MRS. DOROTHY CALKINS
 MS. VICKI CALLANAY
 MR. & MRS. VERNON CAMPBELL
 MRS. DOROTHY CARTER
 MR. & MRS. EDWARD DONALD CARTER
 MS. LINDA CARTER
 MR. & MRS. PHILLIP RAY CARTER
 MR. & MRS. WILLIAM EDWARD CARTER
 MR. & MRS. MICHAEL LAWRENCE CASE
 MRS. ELIZABETH L CATTALL
 MISS WINONA GAYLE CAVE
 MR. & MRS. WALTER M CHADWICK
 MR. & MRS. JACK CHAFFIN
 MISS LISA DAWN CHAPMAN
 MR. & MRS. WILLIAM R CHAPMAN
 MR. & MRS. PHILIP L CHAVIS
 MISS PATRICIA ANN CHEATHAM
 DR. & MRS. JAMES B. CHILDS

YOUTH & SPORTS 1952-53

MR. & MRS. JERRY DON CHISM
 MR. & MRS. GARY LYNN CHITTY
 CONWAY CHURCH OF CHRIST
 HIGHWAY CHURCH OF CHRIST
 MR. & MRS. STANLEY JAMES CLANTON
 MR. & MRS. HARRY CLARK JR
 MR. & MRS. JAMES N CLARK
 MS. MADELINE C CLARK
 MISS MARLA CAYE CLARK
 MR. THOMAS WAYNE CLARK
 MR. MICHAEL MURRY CLEM
 MR. & MRS. EARL CLEVENGER
 MRS. AVO CLICK
 MR. KENNY L COATES
 MR. & MRS. DARRELL COBB
 MR. & MRS. TILMON RICHARD COBB JR
 MR. & MRS. JOE RUSSELL COFFMAN
 MISS ROBERTA JEAN COHEA
 MR. & MRS. CHARLES PRESTON COILE
 MR. & MRS. JACKSON COKER
 MR. LOUIS WAYNE COLLIER
 MS. BARBARA E COLLINS
 MR. & MRS. DANIEL DAYTON COLLINS
 MR. & MRS. GERALD S COLPAS
 MR. JOSEPH COOK
 MR. & MRS. RICK V COOK
 MR. & MRS. THOMAS EARL COOK JR
 MR. & MRS. TERRY COOKE
 COOPER TIRE & RUBBER
 MR. JOHN V. COPELAND JR
 MR. & MRS. RONALD R COPELAND
 MR. RANDOLPH C. CORNELL
 MR. & MRS. RICHARD L CORWIN
 MR. & MRS. W WILBUR COTTLE JR
 MR. & MRS. EVERETT HALL COX
 MR. & MRS. KENNETH MONROE COX
 MRS. MARGARET E COX
 MR. & MRS. RONNIE MACK CRABTREE
 MR. BOBBY CRAWFORD
 MR. & MRS. RANDALL BRIAN CRIDER
 MR. & MRS. LARRY JOSEPH CRONE
 MS. GRACE CROSS
 MR. & MRS. ROBERT MONROE CROSS
 MR. HERBERT CROSTHWAITE
 MR. & MRS. JOE CROUCH
 MR. & MRS. RALPH S CRUMP
 MR. & MRS. MICHAEL RAY CUNNINGHAM
 MR. & MRS. VERNON L. CURD
 MR. & MRS. FRANK B CURTIS
 MR. & MRS. JOHN ALBAN CURTIS
 MISS CHARLENE MELISSA DABBS
 MR. & MRS. H EDWARD DAMAN
 MR. DAVID DAMRON
 MISS PAULA KAY DANNER
 MR. & MRS. KENNETH DARNELL
 MR. & MRS. JOSEPH WILLIAM DARRAH
 MR. & MRS. LARRY ALLEN DAUGHETY
 MR. & MRS. JEFFREY WILLIAM DAVIES
 MR. & MRS. DONALD HENRY DAVIS
 MR. & MRS. JASON HAROLD DAVIS
 MR. & MRS. JOEL BARTON DAVIS
 MR. & MRS. JOHN MILTON DAVIS
 MISS JUANITA KAY DAVIS
 MRS. NANCY DAVIS
 MR. & MRS. WILLIAM V DAVIS
 MR. BILLY DEATON
 DELOITTE HASKINS AND SELLS
 MR. & MRS. RICHARD M DENNEY
 MR. & MRS. STEPHEN L DENNEY
 DR. KEYDRON D DEROSA
 MR. & MRS. THOMAS J DERRYBERRY
 MR. & MRS. CHARLES WILLIS DEVORE
 DILLIN WEST PHOTOGRAPHY INC
 MRS. LOTTIE DINWIDDIE
 MR. & MRS. RALPH TALHADGE DIXON JR
 MR. CARLTON DOLLAR
 MR. & MRS. DOUGLAS WILSON DOUGHERTY
 MR. & MRS. THOMAS ED DOYLE
 MRS. MAX E DUER SR
 MR. & MRS. RICHARD BENBOW DULL
 MR. & MRS. GEORGE C DUMAS
 MR. & MRS. RODGER WILLIS DUNCAN
 MR. J.S. DUVAL
 MR. & MRS. HERSHEL L DYER
 MR. & MRS. RUSSELL LAKE DYER
 MR. & MRS. J L DYKES
 MR. & MRS. DONALD EADS
 MISS MICHAL LYNN EARNHART
 MR. & MRS. JAMES WOODARD EASON
 MR. & MRS. JOHN HENRY EASON
 MR. & MRS. JOHN JOSEPH EASTLAND
 MR. GARLAND EDDY
 MR. & MRS. JAMES QUINTON EDMONDS II
 MISS KAREN DENISE EDWARDS
 MR. F CHARLES ELKINS
 MR. & MRS. GENE A ELLIOTT
 MR. & MRS. MELVIN JAMES EMBERSON
 MR. & MRS. JAMES A ENGLAND
 MR. & MRS. DAN W EUBANKS
 MR. MARK STANLEY EUBANKS
 MISS NORMA JOYCE EVANS
 MR. STEVEN L EVANS
 MISS ELIZABETH ANN FAIN
 MR. & MRS. CARL R FAITH
 MR. & MRS. GLENDELL RAY FANN
 DR. ROBERT DAVID FANT
 MR. & MRS. LOWELL D FARMER
 MR. & MRS. EDWARD PAUL FARRAR

MR. FRANK E FERRELL
 MS. SUSAN JEANETTE FIELDING
 MR. & MRS. DAVID LEE FINCHER
 MR. & MRS. GARY L FINLEY
 FIRESTONE TIRE-RETREAD
 MR. TED J FISH
 DR. & MRS. ROBERT DONALD FISHER
 MR. & MRS. CHARLES R FITZGERALD
 MR. & MRS. EDWARD MICHAEL FLETCHER
 MR. ALTON MATTHEW FLINCHUM
 MR. & MRS. DAN WARREN FLORENCE
 MR. & MRS. MICHAEL CLAYTON FLYNN
 MR. & MRS. RONALD DALE FONVILLE
 MRS. BOBBYE J FORBES
 MR. ROBERT A FOSTER
 MR. & MRS. DUDLEY W FOWLER
 DR. & MRS. LOYD D FRASHER
 MR. & MRS. GEORGE KENNEDY FRENCH
 MR. & MRS. FRED MAYNARD FRIEND
 MR. & MRS. KENT BRIAN FULKS
 MR. & MRS. CHARLES FULTZ
 MR. & MRS. JOHN FURGASON
 MR. ROBERT GAMMILL
 MR. HENRY R GANN
 MR. & MRS. JOHN GANN
 MR. & MRS. KEITH ELWIN GANT
 MR. & MRS. ROBERT WADE GANUS
 MR. & MRS. HERMAN H. GARDNER
 DR. & MRS. DONALD PAUL GARNER
 DR. W LOY GARNER
 MR. & MRS. DONALD PAUL GARTMAN
 MR. & MRS. DAVID BARNETT GAUNTLETT
 MR. & MRS. LARRY L GAUTNEY
 MISS SHARON KAY GEDDES
 MISS DEBORAH RAMELLE GIBBS
 MR. & MRS. HUGH HAL GIBSON
 DR. J P GIBSON
 MR. & MRS. JOHN DAVID GIBSON
 MISS LOLA MAE GIDDENS
 MR. MARCUS GIFFORD
 MR. & MRS. RANDALL LEE GILL
 MR. DAVID LEWIS GILLIAM
 MR. JOHN ELMER GINGERICH
 MR. & MRS. HAROLD D. GLASS
 MR. & MRS. ROGER K. GLASS
 MR. S WOODROW GLOVER
 MR. & MRS. DAVID ALLEN GOFF
 MR. & MRS. ROBERT MICHAEL GOFF
 MR. & MRS. DON GOIN
 MR. & MRS. JAMES A GOLLEHER
 MR. & MRS. RICHARD GOODENOUGH
 MR. & MRS. JOE GOODSPEED
 GOODYEAR TIRE & RUBBER CO
 MR. & MRS. WILLIAM KEITH GOREE
 MR. & MRS. ALLEN DALE GOULD
 AUTIE GRAY
 DR. DEE MINTON GREEN
 MISS MYRNA JOYCE GREEN
 MR. & MRS. JOHN DARREL GREENWAY
 MR. CHARLES EDWARD GRUBBS JR
 MR. & MRS. CHARLES ROBERT GUILD
 MR. & MRS. BRUCE ORLIN GUMP
 MR. CHARLES DOUGLASS GUNSELMAN
 MR. ORVILLE S GUTHREY
 MR. PAUL EUGENE GUTHRIE
 MR. MARK RANDALL GUY
 MR. & MRS. MITCHELL THEODORE HACKNEY
 MR. DON HADDIX
 MR. & MRS. TIMOTHY BLAINE HADDOCK
 MR. & MRS. TIMOTHY DAVID HADLEY
 MR. WALTER HADLEY
 MISS GAY FRANCINE HAGLER
 MR. & MRS. NEMON HAGLER
 MR. & MRS. NORMAN F HALE
 MR. & MRS. DON RUSSELL HALL
 MR. & MRS. JACK W HALL
 MR. & MRS. JOHN HUGH HALL
 MR. COLEMAN HAMLIN
 MR. JAMES HAMLIN
 MR. & MRS. KEVIN NEIL HAMMOND
 MR. & MRS. KENNETH HANCOCK
 MR. & MRS. PEARSON HANEY
 MR. JAMES R HANNAH
 MR. GEORGE T. HARDY
 MRS. JIMMY HARGETT
 MR. & MRS. LORAN EARL HARPER
 MR. & MRS. ALAN WADE HARRIS
 MR. & MRS. BILLY CLAY HARRIS
 MR. & MRS. DOUG HARRIS
 MR. H R HARRIS
 MR. & MRS. KENNY WAYNE HARRIS
 MR. & MRS. KERRY HARRIS
 MR. & MRS. LEE DAVIS HARRIS
 MR. ROBERT RAY HARRIS
 MR. & MRS. ROBERT W HARRIS JR
 MRS. SUSAN HARRIS
 MR. & MRS. MICHAEL LYNN HARVISON
 MR. & MRS. MARVIN W HASTINGS
 DR. & MRS. WELDON HATCHER
 DR. & MRS. DAVID LEE HATFIELD
 MR. RICHARD HATFIELD
 MR. & MRS. JAMES E HAUGHT
 MR. & MRS. GARY HAUGLAND
 MRS. VIDA HAVENER
 MR. FRANKLIN D HAYES
 MR. & MRS. FREDRICK EUGENE HAYES
 MR. DUDLEY P HAYS
 MR. & MRS. JAMES GARRY HEATH

MR. & MRS. RON HEDTKE
 MR. & MRS. ERIC D HEETER
 MR. & MRS. ROBERT BRYAN HELTON
 MR. & MRS. ROBERT ARTHUR HEMINGWAY
 DR. & MRS. JOHN C HENDERSON
 MR. & MRS. JOHN RAY HENDERSON JR
 MISS REBEKAH HENDERSON
 MR. EDWIN DALE HENDRIX
 MR. & MRS. RICHARD WAYNE HENLEY
 MR. & MRS. PETE BROWN HENRY
 MRS. LOUIS W HERDLICKA
 MR. & MRS. GLENN DALE HERMANN
 MR. & MRS. ROBERT J HERNDON
 MR. & MRS. DONALD HERRING
 MISS EDNA RUTH HERRING
 MR. LOWRY EUGENE HERSHEY
 MISS CHRISTINA ARLENE HERTENSTEIN
 MR. & MRS. BLAINE EDWARD HESCHT
 MISS SANDRA LYNN HICKINGBOTTOM
 MR. & MRS. RONALD CURTIS HIGHFIELD
 MR. & MRS. RICHARD H HILEY
 MR. & MRS. ARVIL E HILL
 MR. & MRS. HIRAM H HILL
 MR. & MRS. EVERETT HINTON
 MR. & MRS. KEVIN HIXSON
 MR. & MRS. J ALVIN HOBBS
 MR. & MRS. GEOFFREY HOLMES HODGES
 MR. DAVE WILLIAM HOGAN
 MR. & MRS. DAVID ALAN HOGAN
 DR. & MRS. ELLIS GARY HOGAN
 MISS JULIE D HOLCOMB
 MR. & MRS. RODNEY VERNON HOLLAND
 MR. & MRS. ALVIN HOLMAN
 MR. LARRY L HOLMAN
 MR. & MRS. KREBB RUSSELL HOOD
 MR. & MRS. JAMES TODD HOOPES
 MISS GLENDA JEAN HORTON
 MR. J. C. HOWARD
 MR. BAILEY E HOWELL
 MR. & MRS. BYRON WINTER HOWELL
 MR. & MRS. HAROLD RICHARD HRUSKA
 MR. J W HUBBARD JR
 MR. JAMES W HUBBARD SR
 MR. & MRS. JAMES EDWARD HUGHES
 MR. & MRS. RONALD R HUGHES
 MR. & MRS. STEPHEN WAYNE HUGHES
 MR. H A HULL
 MR. & MRS. ROY HUNTER
 MR. & MRS. THOMAS C HUNTER
 MR. & MRS. DAVID HAYS HURD
 MR. RONNIE DALE HUTCHISON
 MR. & MRS. WILLIS C HUYSER
 IOWA RESOURCES INC.
 MR. & MRS. H C ISOM
 DR. & MRS. CHARLES DAVID JACKSON
 MR. & MRS. DON JACKSON
 MISS JANE DEE JACKSON
 MR. & MRS. LARRY MORRIS JAMES
 MS. ROSE LEE JAMES
 MR. & MRS. ALLAN T JAVELLANA
 DR. & MRS. TRAVIS WAYNE JENKINS
 MR. WILLIS JENKINS
 MISS MARALEE CORA JEWETT
 MISS DEBBIE JOHNSON
 MR. & MRS. DONALD F JOHNSON
 MS. NINA JOHNSON
 MR. & MRS. WILLIAM ARTHUR JOHNSON
 MR. JAMES AUSBIN JONES
 MR. & MRS. JAMES O JONES
 MRS. PAUL JONES
 MR. ROBERT E JONES
 MR. & MRS. BARRY JONESHILL
 MR. & MRS. JOHN R JULIAN
 MISS RUTH KALLENBACK
 MR. & MRS. DONALD KAMPENGA
 MRS. HOUSTON T KARNES
 MR. & MRS. HAROLD L KEATHLEY
 MISS DORIS MARIE KEE
 MR. & MRS. WILLIAM DALE KEESLING
 MR. & MRS. BOBBY KENNETH KEETER
 DR. & MRS. LAUREL DARWIN KEICHLIN
 MISS KARLA DODD KELL
 MR. & MRS. WILLIAM GERALD KENDRICK

MR. & MRS. ROY H KENT
 MISS JOY KICKLIGHTER
 MRS. CRYSTAL KILBRITH
 MISS SUSAN T KILLEN
 MR. & MRS. M DEAN KILMER
 MR. & MRS. J C KINGSLEY JR
 MR. & MRS. WAYNE THOMAS KINNEY
 MISS BEVERLY ANN KIRBY
 MR. & MRS. JESSE L KIRKHAM
 MR. & MRS. JERREL MICHAEL KIRKSEY
 MR. & MRS. ALBERT FRANK KITCHENS
 MR. & MRS. SAMUEL F KITCHING
 MR. & MRS. PAUL EUGENE KITZMILLER
 MR. & MRS. JERRY LEE KLEIN
 MR. & MRS. KENNETH HENRY KLEIN JR
 MR. WILLIAM KNAPP
 MR. & MRS. JOHN M KNIPPEN
 MS. ROBERTA KOGER
 MR. & MRS. DENNY LEE KRUSE
 MR. & MRS. FORREST LESLIE KYLE
 THURSDAY LADIES BIBLE CLASS
 MR. & MRS. KENNETH DUANE LAIR
 MR. & MRS. RONNIE LEE LAMAR
 MR. & MRS. ALLEN ELLIOTT LANE
 MR. & MRS. TOMMY SCOTT LANGHAM
 MR. & MRS. JAMES C LANKFORD
 MR. & MRS. JAMES LOWELL LARUE
 MS. EVELYN LASATER
 MISS MARCELINE L LASATER
 MRS. HAZEL LASTER
 MR. & MRS. H L LANHON
 MR. RANDY BRYAN LAWSON
 MR. & MRS. MARYON DOUGLAS LAWYER
 MR. & MRS. ALVIN LEACH
 DR. & MRS. WILLIAM N LEDBETTER
 MR. & MRS. LEDGER
 DR. & MRS. KERBE BRUCE LEE
 MISS CAROL JEANETTE LENDERMAN
 MR. BARRIES LEUNG
 MR. NOAH THOMAS LEWIS
 MR. & MRS. TIMOTHY CLAUDE LEWIS
 LIFE & CASUALTY INS CO
 MR. & MRS. DAVID RANDOLPH LILLARD
 MS. KATHY LODEN
 MRS. WINNIE B LOE
 MR. & MRS. DONALD EVAN LOFTIS
 MR. DAVID LONG
 MR. & MRS. SAMUEL MAX LONG
 MRS. A B LOUDERHILK
 MS. A LUCILE LOVELL
 MR. & MRS. ROBERT LUM
 MR. & MRS. ROBERT S LYLES
 MR. & MRS. RICHARDSON FRANK LYNN
 MR. & MRS. RICHARD SCHILLING LYTLE
 MR. & MRS. JOSEPH C MALONE
 MR. & MRS. PHILIP R MANLEY
 MR. & MRS. RALPH ERNEST MANSSELL
 MR. & MRS. CHARLES J MARTIN
 MR. & MRS. JAMES T MARTIN
 MISS PAMELA SUE MARTIN
 MRS. PAUL S MARTIN
 MRS. ALBERT S MASON
 MR. & MRS. CECIL RICHARD MAY JR
 MR. & MRS. DAVID MICHAEL MAY
 MR. ELMER MAY
 MR. & MRS. JAMES ROBERT MAY
 MRS. WILLIE G MCADOO
 MR. & MRS. DOUGLAS MCARTHUR
 MR. & MRS. MICHAEL MCCAGE
 MRS. MARY ANN MCCALISTER
 MRS. W. E. MCCARTER
 MRS. C B MCCLELLAN
 MR. CLELL MCCLURE
 MS. RUTH MCCORD
 DR. & MRS. JACK W MCCORKLE
 MRS. WILLIE MAE MCCORKLE
 MR. & MRS. MCCOY
 MR. ROBERT G MCCRORY
 MR. & MRS. PAUL EDWARD MCDANIEL
 MRS. WILMA MCLAUGHLIN
 MR. & MRS. LARRY J MCKEAN

MR. CHARLES STANLEY MCKEE
 DR. & MRS. IVAN MCKINNEY JR
 MR. & MRS. JEFFERY W MCKINNON
 MR. JEFFREY LEE MCKUNE
 MR. & MRS. BRUCE D MCLARTY
 MR. & MRS. MARK THURSTON MCLEAN
 MR. & MRS. WILLIAM JOSEPH MCHILLAN I
 MR. & MRS. DANNY JOE MCNEAL
 MRS. PEARL MCQUIDDY
 MR. & MRS. WILLIAM D MEDEARIS
 MR. & MRS. HAROLD FLOYD MEREDITH
 MRS. FRAN MESSICK
 DR. & MRS. RICHARD C MEYER
 MR. & MRS. BRENT ELLIS MILLER
 MR. & MRS. HOLLIS C MILLER
 MR. & MRS. J HALE MILLER
 DR. & MRS. MABREY L MILLER
 MR. & MRS. STEAVEN E MILLER JR
 MR. & MRS. RALPH J MIRANDA
 MR. & MRS. DONALD ROGER MITCHELL
 MR. WENDELL HOCK
 MR. & MRS. JOHN EDWIN MOFFATT
 MR. MINTER MICHAEL MOLELLO
 MR. EARL MONDAY
 MS. BEBE JEAN MONTGOMERY
 MRS. HATTIE B MONTGOMERY
 MR. & MRS. HOMER R MONTGOMERY
 MR. & MRS. A J MOORE JR
 MR. & MRS. DAVID MARK MOORE
 MR. & MRS. THOMAS T. MOORE
 MRS. W ROY MOORE
 MR. & MRS. BILLY REX MOORER
 MISS DIANE MARIE MOREY
 MR. JAMES L MORGAN
 MR. & MRS. RICHARD DOUGLAS MORGAN
 MR. & MRS. JESSE HOWARD MORRIS
 MR. & MRS. PHILLIP MORRISON
 MISS LINDA J MORROW
 MRS. ANNA S MORTON
 MS. W WILLENE MOSELEY
 MR. & MRS. JAMES WILLIAM MOSS
 MRS. HOPE HOULTON
 MR. & MRS. DARYL ROBERT MOUNT
 MR. J Z MUNN
 MR. PAUL M MURPHY
 MR. & MRS. MICHAEL E MURRAY
 MR. & MRS. T. F. MURRAY
 MR. & MRS. THOMAS F MURRAY
 MUTUAL OF OMAHA
 MS. LAURA NAGLE
 MR. & MRS. TAKAHARU NAKANO
 MR. & MRS. VESTER NANCE
 MR. & MRS. BARRY ALAN NAPIER
 MR. BARRY DALE NEAL
 MR. & MRS. WILLIAM P NEAL
 MR. & MRS. ROGER NEU
 DR. WILLIAM H NEVINS
 MR. & MRS. D S NEWMAN
 MR. JOE D NEWMAN
 MR. & MRS. TIMOTHY ROBERT NICHOLS
 MISS BETSY A NOLAND
 MR. & MRS. KENNETH H NOLAND
 MR. & MRS. JIM NORRIS
 MR. & MRS. LLOYD W NOTT
 MR. GOLDEN T NUNNELEE
 MR. & MRS. JEROME DAVID O'CONNELL
 MR. WILLIAM EDGAR O'DANIEL JR
 MR. & MRS. P W O'NEAL
 MR. & MRS. HANK MITCHELL OAKES
 MR. & MRS. DELMER DOUGLAS ODELL
 MR. & MRS. GLENN C OLBRIGHT
 MR. & MRS. TIMOTHY RAY OLDFAM
 MR. & MRS. GLENN CLYDE OLNEY
 MS. ELSIE ONEAL
 MR. FRED ORGAN
 DR. & MRS. CARROLL DUANE OSBURN
 MR. & MRS. DOUGLAS EDWARD OWEN
 MR. & MRS. JERRY OWEN
 MRS. JOANN OWEN
 MR. & MRS. BRODIE T OWENS
 MISS ANN LOUISE PACE
 MR. & MRS. HAROLD J PAINTER



MR. & MRS. CHARLES LESLIE PARKER
 MR. & MRS. CURTIS LYNN PARKER
 MR. & MRS. DOUGLAS K PARKER
 MR. & MRS. JAMES WILLIAMS PARKER
 MISS SHARON RAYE PARKER
 MS. THELMA PATE
 MR. & MRS. WILTON RAY PATE
 MR. CLOMER C PATTON
 DR. & MRS. PETER C PATTON
 MR. & MRS. CLIFFORD ERNEST PAYNE
 MR. & MRS. TODD N PEARCE
 MR. & MRS. BILLY DUKE PEARCY
 MR. & MRS. ROBERT ACE PEARCY
 MR. JAMES R PEBWORTH
 MR. & MRS. RICHARD EDWARD PECK
 MISS BETTY LEA PEEBLES
 MR. MILTON HARVEY PEEBLES JR
 J C PENNEY CO INC
 MR. DERRELL GLEN PEPPER
 MISS RITA PERKINS
 MR. & MRS. WILLIAM L PERKINS
 MR. & MRS. LESTER R PERRIN
 MISS LILY PETER
 MR. & MRS. A C PHILLIPS
 MR. & MRS. ERNEST A PHILLIPS
 MR. & MRS. JERRY RAY PHILLIPS
 MISS JANICE ELAINE PIERCE
 MR. & MRS. RICHARD DAVID PIERCE
 MR. & MRS. LESLIE D POPE
 MR. & MRS. JERRY DEAN PORTER
 MR. & MRS. CARL EUGENE POWER JR
 MR. & MRS. JOHN POYNOR
 MR. & MRS. ROBERT HOUSTON PRATHER
 MR. & MRS. JEFFREY CARL PRICE
 MISS JUDITH LYNN PRIDDY
 MR. & MRS. ROBERT BYRON PRINCE
 MR. & MRS. TRAVIS N PROCTOR
 MISS PATTY LOVE PURYEAR
 MR. & MRS. ROBERT DEAN QUALLS
 MR. & MRS. SHELBY QUALLS
 MR. & MRS. BOB RADEMAKER
 MR. ALAN LEO RAINEY
 DR. & MRS. GENE EDWARD RAINEY
 MR. & MRS. WILLIAM JAMES RAMPTON
 MR. & MRS. DONALD P RANEY
 MR. & MRS. MCRAE RAPERT
 MR. GARY K RAYBURN
 MR. DONALD RECTOR
 MR. & MRS. DAVID ALAN REEVES
 MR. & MRS. T G REYNOLDS
 MR. & MRS. A J RHODES
 DR. B FRANK RHODES JR
 MR. & MRS. JERALD W RICE
 MR. DAVID WALLACE RICHARDS
 MR. & MRS. SCOTT ALAN RICHARDS
 MR. & MRS. LARRY MARK RICHMOND
 MR. & MRS. MARVIN CHARLES RICKETT
 MISS WENDY KAY RIDEOUT
 MR. & MRS. W GLENN RIKARD
 MR. & MRS. JAMES DWIGHT ROBB
 MR. & MRS. JESSE ENNIS ROBBINS JR
 MR. & MRS. CHARLES M ROBERSON
 MR. & MRS. J DALLAS ROBERTS
 MR. & MRS. JAMES G ROBERTS
 MR. & MRS. LARRY ROBERTS
 MR. ROBERT E ROBERTS
 MR. & MRS. HARVY A ROBINS
 MR. & MRS. PAUL DOUGLAS ROBISON
 MR. & MRS. D DALE ROEHRMAN
 MISS JERATINE RENEE ROOT
 MS. MARY ROSE
 MR. & MRS. LOUREN R ROSS
 MR. & MRS. SAMUEL KILLGORE ROSS
 MR. & MRS. CLARK ALAN ROUSH
 MR. CLARENCE RUBLE
 MR. & MRS. RICHARD LUNN RUNIONS
 MR. & MRS. DONALD ROBERT RUSK
 MR. & MRS. JUSTIN DAVID RUTLEDGE
 MR. & MRS. COURTNEY L RYLAND
 MR. TIM D SAIN
 MR. & MRS. ANDREW BENNY SANDERS
 SCHERING-PLOUGH
 MS. PATTY S SCHIRO
 MR. CHARLES SCHMITT
 MR. & MRS. JOHN C SCHNEIDER III
 MISS CATHERINE MARIE SCHOFIELD
 MR. & MRS. KEITH ALAN SCHRAMM
 MS. LOIS JEAN SCHRAMM
 MR. & MRS. JOHN SCHUNKNECHT
 MR. & MRS. ALVIN R SCHUPP
 MISS HELEN S SCIBEK
 MR. & MRS. DONALD WAYNE SCOTT
 MR. JAMES F SCOTT
 MR. & MRS. JOHN A SCOTT JR
 MR. & MRS. LEROY SELLERS
 MR. & MRS. HARVELL B SEWELL
 MR. & MRS. ROBERT E SHACKELFORD
 MR. & MRS. EUGENE SHACKLEFORD
 MR. ROGER A SHAKE
 MR. & MRS. BILLY DON SHANER
 MR. & MRS. CHARLES SHANNON
 MR. J E SHANNON JR
 MR. & MRS. BOB SHAW
 MR. & MRS. CARL DAVID SHELBY
 MR. JOSEPH ARTHUR SHEPHERD
 DR. & MRS. JAMES E SHEWMAKER
 MR. & MRS. ROGER DALE SHUFFIELD
 MR. DARRELL LEWIS SILKMAN
 MR. & MRS. DONALD T SIMMONS



MR. BILLY RAY SIMPSON
 MR. & MRS. STEVE SIMPSON
 MISS REBEKAH D SIMS
 MR. & MRS. RICHARD G SIMS
 MR. JIM SKELTON
 MR. & MRS. DARRELL RAY SKINNER
 MR. & MRS. DANNIE VERNON SKIPPER
 MR. & MRS. JOHN ROBERT SLAIS
 DR. & MRS. BERNARD C SMITH
 MR. & MRS. CHARLES DWIGHT SMITH
 MR. & MRS. CLYDE L SMITH JR
 MR. E H SMITH
 MR. & MRS. EARL E SMITH
 MR. EUGENE SIDNEY SMITH III
 MR. & MRS. FRED R SMITH
 MR. & MRS. GARY LYNN SMITH
 MISS HERMETTE K SMITH
 MRS. IVA SMITH
 MR. IVON SMITH
 MR. JIMMY G SMITH
 MR. & MRS. KERWIN SMITH
 MR. & MRS. RANDALL J SMITH
 MR. & MRS. RONALD GEAN SMITH
 MR. ROYAL D. SMITH
 MR. & MRS. VIRGLE SMITH
 MR. & MRS. DENNIS CRAIG SNIDER
 MR. & MRS. KENNETH W SNYDER
 MR. & MRS. DARRELL RAY SORRELLS
 MRS. FREDDIE WAGGLE
 MR. & MRS. WILLIAM MATHIAS WAITES
 MR. & MRS. JOHN THOMAS WALKER
 MS. MARY W WALKER
 DR. & MRS. ROBERT CHARLES WALKER
 MS. YVONNE WALL
 MR. & MRS. BRANTTON WALLACE
 MR. DAVID THOMAS WALLACE
 MR. & MRS. JOHN C WALLACE
 MR. & MRS. WILLIAM F WALTERS
 MR. & MRS. JAMES DEAN WALTON
 MR. & MRS. WAYNE WALTON
 MISS PATRICIA KAY WARD
 MR. & MRS. HARRY LEE WARE JR
 MR. & MRS. JAMES BRYAN WARREN
 MR. & MRS. BRADLEY GUINN WATSON
 MR. IRA WATTS
 MR. & MRS. DAVID LEE WELCH
 DR. & MRS. DENNIS JACK WELLS
 MISS LOUELLEN WEST
 MR. & MRS. STEPHEN W WEST
 MR. BILL WHEATLEY
 MISS ANITA JANE WHERRY
 MR. & MRS. DOUGLAS SCOTT WHITE
 MR. & MRS. WARREN M. WHITE
 MR. & MRS. JAMES OLIVER WHITFIELD
 MR. & MRS. ALAN FOSTER WHITTEN
 MR. & MRS. JERRY EDWARD WHITWORTH
 MR. & MRS. RONALD D WIGGINTON
 MISS DIANE WILKERSON
 MR. CHARLES ASHLEY WILKES
 MR. & MRS. GLENN P WILLEFORD
 MR. EDWARD CHANE WILLET
 MR. & MRS. BRAD FRANK WILLIAMS
 MR. & MRS. C G WILLIAMS
 MR. & MRS. NEIL D WILLIAMS
 MR. & MRS. DAVID WELDON WILLIS
 MR. DANIEL H WILLISTON
 MR. BILLY JOE WILSON

MR. & MRS. DOBBY THOMPSON
 MISS CAROL ANN THOMPSON
 MR. CHRISTOPHER ALAN THOMPSON
 MR. & MRS. GEORGE WILLIAM THOMPSON JR
 MR. JOE R THOMPSON
 MR. & MRS. PHILIP WAYNE THOMPSON
 MRS. V.D. THWEATT
 MR. & MRS. GENEVA A TIDWELL
 MR. & MRS. LARRY JOE TITTLE
 MR. & MRS. JOHN ROBERT TORRICE
 MR. RONNIE LEE TREAT
 MR. & MRS. RANDY OLIN TRIBBLE
 MR. & MRS. JOHN T TROUT
 MR. & MRS. ROBERT SCOTT TROUT
 MR. & MRS. RICHARD E TRULL JR
 MR. TOMMY GAYLON TUCKER
 MISS LYNN TURNER
 MR. THOMAS E TURNEY
 MR. ROBERT EVAN ULREY
 MR. & MRS. JOHN WESLEY UNDERWOOD
 MR. & MRS. RALPH DAVID UNDERWOOD
 MR. FRANK J UTLEY
 MR. & MRS. NEIL ARIE VAN AELST
 MR. & MRS. CHARLES R VAN WINKLE
 MR. & MRS. BRUCE A VANTINE
 MR. & MRS. KEITH VAUGHAN
 MISS LINDA LEE VAUGHN
 MR. & MRS. CARROLL WAYNE VOIGTS
 MRS. FREDDIE WAGGLE
 MR. & MRS. WILLIAM MATHIAS WAITES
 MR. & MRS. JOHN THOMAS WALKER
 MS. MARY W WALKER
 DR. & MRS. ROBERT CHARLES WALKER
 MS. YVONNE WALL
 MR. & MRS. BRANTTON WALLACE
 MR. DAVID THOMAS WALLACE
 MR. & MRS. JOHN C WALLACE
 MR. & MRS. WILLIAM F WALTERS
 MR. & MRS. JAMES DEAN WALTON
 MR. & MRS. WAYNE WALTON
 MISS PATRICIA KAY WARD
 MR. & MRS. HARRY LEE WARE JR
 MR. & MRS. JAMES BRYAN WARREN
 MR. & MRS. BRADLEY GUINN WATSON
 MR. IRA WATTS
 MR. & MRS. DAVID LEE WELCH
 DR. & MRS. DENNIS JACK WELLS
 MISS LOUELLEN WEST
 MR. & MRS. STEPHEN W WEST
 MR. BILL WHEATLEY
 MISS ANITA JANE WHERRY
 MR. & MRS. DOUGLAS SCOTT WHITE
 MR. & MRS. WARREN M. WHITE
 MR. & MRS. JAMES OLIVER WHITFIELD
 MR. & MRS. ALAN FOSTER WHITTEN
 MR. & MRS. JERRY EDWARD WHITWORTH
 MR. & MRS. RONALD D WIGGINTON
 MISS DIANE WILKERSON
 MR. CHARLES ASHLEY WILKES
 MR. & MRS. GLENN P WILLEFORD
 MR. EDWARD CHANE WILLET
 MR. & MRS. BRAD FRANK WILLIAMS
 MR. & MRS. C G WILLIAMS
 MR. & MRS. NEIL D WILLIAMS
 MR. & MRS. DAVID WELDON WILLIS
 MR. DANIEL H WILLISTON
 MR. BILLY JOE WILSON

MRS. FAY A WILSON
 MR. & MRS. FRANKLIN D. WILSON
 MR. & MRS. GEORGE BRENT WILSON
 DR. & MRS. HERMAN OLAND WILSON
 DR. & MRS. JOHN F WILSON
 MR. PHILIP WILSON
 MR. & MRS. BUFORD WINN
 DR. & MRS. WYMER WISER
 MR. & MRS. W.J WITHERSPOON
 MR. & MRS. DAVID SCOTT WOOD
 MR. & MRS. GLENDA WOODALL
 MR. STEVEN W WOODHOUSE
 MR. & MRS. DAVID BRYAN WOODROOF
 DR. & MRS. CLYDE MORRIS WOODS
 MR. & MRS. EDWARD L WOODWARD
 MR. & MRS. GARY JAY WOODWARD
 MR. ROBERT C WOOLFOLK
 MR. & MRS. DEWEY L WORD
 MR. & MRS. J W WORLEY
 MS. NODEMA WREN
 MR. & MRS. CHARLES EUGENE WRENN
 MR. & MRS. CECIL N WRIGHT
 MR. & MRS. RANDY J WYLIE
 YARBROUGH MTRS
 MR. & MRS. MICHAEL ADRIAN YATES
 MISS ARA LEE YINGLING
 MR. & MRS. CLAY A YOUNG
 MISS MATTIE LOUISE YOUNG
 MR. & MRS. ROBERT E YOUNG JR
 MR. & MRS. ROBERT KELLEY YOUNGER
 MR. & MRS. LARRY MICHAEL YURCHO
 MR. & MRS. DANA LEE ZARTMAN
 MISS DONNA GRACE ZINSER

Other Friends

DANIEL P. WILLIAMS AD-MART INC.
 MR. GEORGE ADAIR
 MR. & MRS. GARY LAYNE ADAMS
 MR. & MRS. JAMES RUSSELL ADAMS
 MR. & MRS. JOHN M ADAMS
 MR. & MRS. MICHAEL STEPHEN ADAMS
 MS. WANDA ADAMS
 MRS. MATTIE G ADKINS
 MS. MARJORIE TANT ADOLPHUS
 MISS JOY JEAN AEBI
 MR. & MRS. WARREN GLENN ALKIRE
 MR. & MRS. DONALD E ALLEE
 MR. & MRS. ARGYLL COVEY ALLEN
 MR. & MRS. BOBBY ALLEN
 MR. & MRS. CRAWFORD LEONARD ALLEN
 MR. & MRS. HARVEY C ALLEN
 MISS KAREN LEE ALLEN
 MISS ROSEMARY ALLEN
 MR. & MRS. WINSTON N. ALLEN
 MR. & MRS. CARROLL ALLISON
 DR. & MRS. STEPHEN WILLIAM ALLISON
 MR. ROY WILLIS ALSTON
 MR. BRUCE C ALT
 MR. & MRS. A F ALTAZIN
 MR. & MRS. RONALD WAYNE ALTHAN SR
 MS. REBECCA JEAN AMOLE
 MR. C W ANDERSON
 MR. DARYL WAYNE ANDERSON
 MR. & MRS. ROY LEE ANDERSON
 MR. & MRS. JOSEPH VARNER ANDREWS
 MISS ANGELA CRIS ANGE

MR. & MRS. ISATAH B ANTHONY
 MR. & MRS. WILLIAM B ANTHONY SR
 MR. & MRS. JAMES ARD
 ARNHOLTS MEN SHOP
 MISS DANA LOU ARNOLD
 MR. & MRS. SHERMAN WAYNE ARNOLD
 MR. & MRS. PRENTICE ARY
 MR. MARK DAVID ASHLEY
 DR. TIM ASHLEY
 MISS CAROL JEANINE ATCHLEY
 MR. & MRS. EUGENE A ATHA
 DR. & MRS. ROBERT L ATNIP
 MR. & MRS. BRUCE EUGENE AUGSBURGER
 MRS. BESSIE B AUSTIN
 MR. & MRS. E HARRELL AUSTIN
 DR. E L AUSTIN
 MR. & MRS. RANDALL AUSTIN
 MR. LYNN MARTIN AVEN
 MR. & MRS. JOHN AVERITT
 MR. DOUG AMTREY
 MISS KAREN AUDRIE BABER
 MR. & MRS. STEPHEN ASA BABER
 MISS MAXINE BAGGETT
 MR. & MRS. BEDFORD RAY BAILEY JR
 MR. & MRS. FRED JAMES BAILEY
 MR. & MRS. PAUL BAILEY
 MR. & MRS. RAYMOND H BAILEY
 MR. & MRS. JAMES O BAIRD III
 MR. & MRS. BILLY JOE BAKER
 MR. & MRS. JOHN BAKER
 MR. & MRS. BRENT BALLARD
 MR. & MRS. LEN LOUIS BANTA
 MR. & MRS. LAWRENCE E BARCLAY
 MR. R D BARDEN
 MR. & MRS. BOBBY BARNES
 MR. & MRS. GEORGE D. BARNES
 MR. & MRS. ROY ARTHUR BARNES
 MR. & MRS. DONALD C BARNETT
 MS. LORENE BARNETT
 MR. MALCOLM D BARNETT
 MR. & MRS. MARCUS BAILEY BARNETT
 MR. & MRS. JAMES BARR
 MRS. JOHN R BARRETT
 MELBA BARRETT
 MISS RHONDA JAN BATES
 MR. & MRS. ROBERT LEE BATSON
 MR. JEFFREY A BAUGHN
 MR. GOTHERINE W BEAL
 MR. & MRS. ELDON D BEARDEN JR
 MRS. RUTH BEARDEN
 MR. & MRS. RAYMOND W BEATY
 MR. & MRS. CARL DEAN BEAVERS JR
 MR. LARRY JOE BECK
 MR. & MRS. TERRY LYNN BECK
 MR. & MRS. GEORGE J BECKER
 MR. & MRS. GUY H DEEMAN
 MR. & MRS. DONALD EDWARD BELCHER
 MR. STEPHEN A BELIECH
 MRS. INNETA B BELL
 MISS MARGARET ANNE BELL
 MR. & MRS. MARK EDWARD BELL
 MR. & MRS. SAMUEL ALBERT BELL JR
 MR. & MRS. TERRY A BELL
 MR. & MRS. CLYNE P BELUE JR
 DR. JAMES MICHAEL BELUE
 MR. JIM BELUE
 MR. & MRS. DAVID LEE BENDICKSON
 MR. & MRS. CLIFF BENNETT
 MR. & MRS. DON CARLOS BENTLEY
 MISS MARY JANE BENTLEY
 MR. RICHARD BLAKE BENTLEY
 MR. & MRS. VIRGIL TEMPLE BENTLEY
 MR. & MRS. ROBERT L. BEOUGHER
 MR. & MRS. JOSEPH GASTON BERGERON
 MR. & MRS. DON CARLOS BERRY
 MR. & MRS. JIMMY D. BERRY
 MISS LEE ANN BERRY
 MR. & MRS. REGGIE DEAN BERRY
 DR. & MRS. DON O'NEAL BERRYHILL
 MR. & MRS. JOE DELTON BETTS
 MR. & MRS. GARY BICKSLER
 MR. & MRS. DAN BIEN
 MISS LUCILLE BIGGERSTAFF
 MR. & MRS. BRENT ALAN BILLINGSLEY
 DR. & MRS. CLARENCE B BILLINGSLEY JR
 MR. & MRS. JON CAMERON BINKLEY
 MISS CATHIE LYNN BINNS
 DR. & MRS. DONALD RAY BIRMINGHAM
 MR. RICK BISHOP
 MR. & MRS. MARK LYNN BIXLER
 MR. & MRS. RONALD JAMES BLACHLY
 MR. & MRS. FREDERICK BLACK
 MRS. HELEN BLACK
 MR. & MRS. HOLLIS HANSFIELD BLACK III
 MR. JOHN THOMAS BLACK
 MISS KAREN ELIZABETH BLACKMAN
 MISS VICKI ANN BLACKWOOD
 MRS. E. T. BLAIR
 MRS. W R BLAIR
 MR. & MRS. TOM D BLAKE
 MR. & MRS. CARL LEE BLANCHARD
 MR. & MRS. ROBERT G BLAND
 MR. & MRS. CLARENCE BRUCE BLANKENSHIP
 MR. & MRS. GENE BLANKENSHIP
 MR. RAMAN CLYDE BLANSETT
 MR. & MRS. WILEY BLANSETT
 MR. & MRS. BLEDSOE
 MR. & MRS. R L BLOOMINGBURG



MR. JAMES W BLUD JR
 MR. & MRS. JAMES ARTHUR BOBBITT
 MR. & MRS. GERALD WAYNE BOBO
 MR. & MRS. LOUIS BOCCIO JR
 MR. & MRS. CALVIN BOCK
 MR. & MRS. CARL WAYNE BONDS
 MR. & MRS. BILLY A BONNER
 MR. & MRS. JIMMY BONNER
 MR. & MRS. BEN BOB BOOTHE
 MS. RUTH A BOREN
 DR. JAMES H BORING
 MISS CARLA JOY BORMANN
 MR. & MRS. GUNTER P. BORROSCH
 MRS. SANDY BOUCHAREB
 MS. LOLA E BOWEN
 MRS. SYLVIA BOWEN
 MR. CLYDE ALLEN BOWERS
 MR. & MRS. JAMES MICHAEL BOWERS
 MISS KATHRYN BOWERS
 MR. & MRS. PAUL BOWERS
 MR. & MRS. EARL VERNON BOWMAN
 MR. & MRS. JOHNNY BOYD
 MR. & MRS. REECE VERNON BOYD
 MR. & MRS. VERNON L. BOYD
 MR. & MRS. HAROLD BOYETT
 MR. & MRS. STEPHEN A BOYLE
 MR. & MRS. JAMES BRADLEY
 MR. & MRS. ARTHUR BRADY
 MR. EUGENE R BRANDON
 MR. & MRS. GERALD D BRANDS
 MR. BEN BRENTS
 MR. & MRS. RALPH E BREWER
 DR. & MRS. ROBERT SIDNEY BREWER
 MR. BILL BREWSTER
 MR. & MRS. GEORGE E BRICK
 DR. RONALD KEITH BRIMBERRY
 MR. JAMES GORDON BRISTOW
 MR. & MRS. WILLIAM THOMAS BRITTON
 MISS CHRISTY A BROADAWAY
 MR. & MRS. VICTOR N. BROADBUSH
 MR. RONNIE W. BROADFOOT JR
 MR. & MRS. G.O. BRODNAX
 MR. & MRS. AUDREY G BROOKS
 MR. & MRS. G CLEVE BROOKS
 MR. & MRS. OLIN DWIGHT BROOKS
 MR. & MRS. T J BROOKS
 MISS ALICE MAE BROWN
 MR. & MRS. ARVARD HAROLD BROWN
 DR. & MRS. BILLY JOE BROWN
 MR. & MRS. CHARLES CLEBURN BROWN
 DR. & MRS. DONNIE GLENN BROWN
 MR. & MRS. DOUGLAS E BROWN
 MR. & MRS. ELDON BURTON BROWN
 MR. & MRS. GILES LOREN BROWN
 DR. & MRS. LARRY MAX BROWN
 MR. & MRS. LESLIE DARWIN BROWN
 MISS LONI GAYLE BROWN
 MR. MICHAEL C BROWN
 MR. & MRS. NOLAN RAY BROWN
 MR. & MRS. OATHER BROWN
 MR. & MRS. PERCY NOEL BROWN
 MR. & MRS. ROBERT STEVEN BROWN
 MR. & MRS. C C BROWNE
 MR. & MRS. GLEN AUSTIN BROWNING
 MR. & MRS. DAVID GAIL BRUNER
 MR. & MRS. JOHN E BRUNZO JR
 MR. & MRS. ORIS SIM BRYANT JR
 MR. WILLIAM MORRIS BRYANT
 MR. & MRS. BRADLEY A BUCHMAN
 MR. & MRS. BARRY THOMAS BUCKLEY
 MR. & MRS. MARK BUCKNER
 MISS BEVERLY ANN BUCY
 MRS. ETHEL BUCY
 MR. LONNIE L BUIE

MR. JAMES LYNN BUKOVATZ
 MRS. BILL BULLARD
 MR. & MRS. BOBBY GERALD BULLARD
 MR. & MRS. CHRIS RAYMOND BULLARD
 MR. & MRS. CHRIS E BURGIN
 MR. & MRS. JAMES L BURKA
 MR. & MRS. LESLIE CARLTON BURKE
 MR. & MRS. W LESLIE BURKE
 MR. & MRS. THOMAS BURKETT
 MR. & MRS. BASIL BURKS
 MRS. DAISY B BURNETT
 MR. & MRS. BILL BURNLEY
 BURR AND COLE
 MR. & MRS. WILLIAM J BURRUSS
 MR. & MRS. T. L. BURTON
 MISS MARION FRANCES BUSH
 MR. & MRS. WILLIAM EDWARD BUSH
 MR. & MRS. BUTLER
 MR. DEWEY BUTLER
 MR. & MRS. STEVEN L BUTTERFIELD
 MR. & MRS. HARDING A BYRD
 DR. & MRS. TOM J BYRD
 MS. DOROTHY H CADE
 MR. & MRS. MICHAEL CAGLE
 MR. ROY F CALDON
 MR. & MRS. DANIEL JAY CALDWELL
 MR. O P CALDWELL
 MR. & MRS. TIMOTHY L CALDWELL
 MR. & MRS. RODGER ALLEN CALLAHAN
 MR. & MRS. JAMES R CALLAN
 MR. & MRS. KENNETH R CALLARMAN
 MR. & MRS. ROBERT J. CALLENS
 MR. & MRS. JAMES G CAMERON
 MR. & MRS. JOHN KENDALL CAMERON
 MR. & MRS. DAN G CAMPBELL
 MISS LOIS EDNA CAMPBELL
 MISS MONA BELLE CAMPBELL
 MR. & MRS. RANDALL LEE CAMPBELL
 MR. & MRS. BRUCE E CAMPLIN
 MR. & MRS. JOHN A CANERDAY
 MR. & MRS. E.H. CANNON
 MR. & MRS. PAUL ELVERETT CANTRELL
 MR. & MRS. ROBERT T CARDEN
 MR. & MRS. WILLIAM THOMAS CAROTHERS
 MR. & MRS. BENNY E. CARPENTER
 MR. & MRS. JOHN TAYLOR CARR
 MRS. LOTTIE CARR
 MR. LOWELL RAY CARR
 MR. & MRS. THOMAS DABNEY CARR
 MS. WINIFRED CARR
 MR. & MRS. FOY B. CARRINGTON
 MR. & MRS. ATKINS CARTER Y
 MISS CATHY MELANIE CARTER
 MR. & MRS. CLARENCE H CARTER
 MR. & MRS. KING CASEY
 MR. & MRS. PATRICK HENRY CASEY
 MRS. IRIS CASTLEBERRY
 MR. CALVIN LABORN CATES III
 MR. & MRS. H W CATHEY
 MISS CAROL CATO
 MR. & MRS. GARY DEWAYNE CAUDLE
 MRS. JAMES A CAWOOD
 MR. & MRS. CLARENCE WILLIS CHAFFIN
 MR. & MRS. HAROLD CHALK
 MISS BETTY MARVOLENE CHAMBERS
 MR. & MRS. JIM J CHAMBERS
 MR. & MRS. RONALD A CHAMBLESS
 MR. & MRS. LLOYD CONWAY CHAMPION JR
 MR. & MRS. CHAN
 MR. & MRS. RICHARD CHANDLER
 MR. & MRS. STAFFORD CHANDLER
 MS. JAN CHAPMAN
 MR. RANDALL D CHESNUTT
 MR. & MRS. JOE MAX CHESSER

MR. & MRS. JAMES A. CHESTER
 MR. & MRS. CECIL CHILDERS
 MR. & MRS. JOHN RALPH CHISHOLM
 MR. & MRS. JAMES CARROLL CHRISTIAN
 MR. & MRS. ROBERT D CHRISTIE
 MISS MILDRED E CHRISTMAS
 CENTRAL CHURCH OF CHRIST
 SANDY SPRINGS CHURCH OF CHRIST
 SPRING VALLEY CHURCH OF CHRIST
 MR. & MRS. CHARLES DAVID CHURCHMAN
 MR. & MRS. JAMES ANTHONY CLARDY
 MR. & MRS. AARON CLARK
 MR. & MRS. CHARLES MILLER CLARK
 MR. & MRS. FLOYD W CLARK JR
 MR. & MRS. JOSEPH E CLARK
 MISS PATTI DIANNE CLARK
 MISS PHYLLIS ANN CLARK
 MR. & MRS. QUENTIN M CLARK JR
 MR. & MRS. RONNIE JOE CLARK
 MRS. SALLY CLARK
 MISS VICKY ROSANNE CLARK
 MR. & MRS. WILLIAM J CLARK
 MR. & MRS. WILLIAM JOSEPH CLARK
 MR. & MRS. OLLIE CLARY
 MR. & MRS. HOWARD R CLAUDE
 MR. & MRS. DOUGLAS A CLAUSEN
 MR. DICK ALAN CLAY
 MR. & MRS. JESSE E CLAYTON
 MR. & MRS. NATHAN HENRY CLEEK
 MR. WILLIAM CLEM
 MR. & MRS. MARK RONDELL CLEMENT
 MRS. WANDA CLEMENTS
 MR. & MRS. WOODY CLEMMONS
 MS. CAROLE CLEVELAND
 MISS CATHY LYNN CLINE
 MR. & MRS. DONALD GALE CLINE
 MR. & MRS. GARY RAY CLINE
 MR. & MRS. JOSEPH CLINGER
 MR. & MRS. RICHARD DEWITT CLINTON
 MR. & MRS. RONALD EARL COBB
 MR. VERNON COBB
 MR. WAYNE D COBB
 MRS. GEORGE W COBILL
 MR. MELVIN LEROY COCHRAN
 MR. & MRS. MURRAY ROSS COCHRAN
 MR. & MRS. PERKINS COCHRAN JR
 MR. & MRS. ROY EDWIN COCHRAN
 MR. & MRS. ROGER COFFMAN
 MR. WILLIAM WALTER COFIELD JR
 MR. & MRS. JEFF COHEN
 MR. & MRS. RAY A COKER
 MR. & MRS. BOB COLE
 MISS CYNTHIA COLE
 MR. & MRS. TERRENCE M COLEMAN
 MR. & MRS. HARRELL H COLLIER
 MR. & MRS. DAVID COLLINS
 MR. & MRS. JERRY EARL COLLINS
 MR. & MRS. W. S. COLLINS
 MR. & MRS. WALLACE WAYNE COLSON JR
 MR. & MRS. C V COMBS
 MR. & MRS. WILLIAM CONKLING
 MR. & MRS. DAVID CONNELL
 MR. DONALD A CONNELL
 MR. DONALD R CONNELL
 MR. KEVIN ROBERT CONOLTY
 MRS. MARGARET CONOLTY
 CONSULTING-ENGINEERS
 MRS. A ELIZABETH COOK
 MR. & MRS. KEN COOK
 MRS. LOUELLA COOK
 MRS. LOUISE COOK
 MISS MARGARETTE JEANETTE COOK
 MR. & MRS. DON COOPER
 MR. & MRS. JAMES W COOPER

MISS SHIRLEY ANN COOPER
 MR. & MRS. JOHN A. COPELAND
 MISS SARAH KATHRYN COPELAND
 MR. R H CORKERN
 MR. FRANK CORNELL Y
 GALE R CORNINE
 MR. & MRS. TIMOTHY LAWRENCE COSTELLO
 MRS. OTIS COUCH
 MR. & MRS. KEN P COURTRIGHT
 MR. & MRS. JAMES R COVERT
 MR. & MRS. JIM R COVIELLO
 MR. & MRS. JAMIE MORRISON COWLEY
 MR. & MRS. BERNIE LEE COX
 MS. DEBRA COX
 MR. & MRS. GARY LEE COX
 MR. & MRS. GERALD GLENN COX
 MRS. HAZEL COX
 MR. & MRS. LARRY COX
 DR. & MRS. WILLIAM L. CRABTREE
 MR. & MRS. BILLY C CRAIG
 MR. & MRS. WAYNE LEWIS CRAIG
 MRS. EVA LEE CRALLE
 MR. & MRS. MARK JOSEPH CRAMER
 MR. & MRS. CHARLES CRANFORD
 DR. & MRS. GEORGE ROBERT CROSBY
 MISS CATHRYN ELIZABETH CROSS
 MR. & MRS. T E CROTHERS
 MR. HENRY CROTTY
 MR. & MRS. CURTIS CROUCH
 MR. & MRS. CARL CROWNOVER
 MRS. CHARLES CROWNOVER
 MR. DAMON GRIFFIN CRUCE
 MISS PATRICIA LYNN CRUM
 MR. & MRS. JAMES CUMMINGS
 MR. & MRS. DAVID COLEMAN CUNNINGHAM
 MS. ELVERA M. CURLESS
 MR. BILL CURTIS
 MR. & MRS. H. R. CURTIS
 MR. & MRS. HOWARD DEAN CURTIS
 MR. & MRS. J RICK CURTIS
 MR. & MRS. JAMES TIMOTHY CURTIS
 MISS NANCY JEAN CURTIS
 MR. JOHN F CUSHMAN
 MR. JAMES C DAHLBERG
 MR. & MRS. DANNY DALLAS
 MR. & MRS. C FLOYD DANIEL
 DR. & MRS. JERRY LEROY DANIEL
 MR. & MRS. LEE AVERY DANIEL
 MR. & MRS. HARRY D DANIELS
 MR. & MRS. CLAUD RICHARD DANLEY

MR. & MRS. WILLIAM E DELOACH JR
 MS. MARGARET B DEMENT
 MR. JEFFRE TODD DEMING
 MISS DORELLE M DENHAM
 MS. PEGGY W DENSMORE
 MRS. GLADYS DENTON
 MR. & MRS. LEON DEXTER
 MR. & MRS. RICKY DICKINSON
 MR. & MRS. DAVID S. DILLARD JR.
 MR. & MRS. MARK LESLIE DILLARD
 MR. & MRS. ALGA LEE DITMORE
 MR. & MRS. GEORGE DIXON
 MR. HENRY CULLEN DIXON
 MR. & MRS. JOHN ALAN DIXON
 MR. & MRS. WILLIAM M. DIXON
 MR. & MRS. DANIEL CLINTON DOAK
 MR. & MRS. RODNEY M DOLLINS
 MR. & MRS. LOWELL DONLEY
 MR. & MRS. DAVID DORFMUELLER
 MR. ROBERT LEE DOSSETT JR
 NARCISSUS H. DOUGLAS
 MR. & MRS. JAMES AUSTIN DOVE
 MR. & MRS. B S DOWNING
 MR. & MRS. DAN DOZIER
 DRESSER INDUSTRIES INC
 MR. & MRS. GEORGE OMER DUBERRY JR
 MRS. MAUDE DUDLEY
 MISS CARLA DENISE DUFRENE
 MR. & MRS. MARION K DUNAVANT JR
 MR. & MRS. DAVID HUGH DUNCAN
 MR. & MRS. HAROLD DUNCAN JR
 MS. MARY DUNCAN
 MR. & MRS. TERRY E DUNCAN
 MRS. JACQUELINE H DUNLAP
 MR. & MRS. JOHNNY DUNLAP
 MS. BLYSS DUNN
 MR. VEARL JOE DURRINGTON
 MR. & MRS. CHARLES LLOYD DYE
 MR. & MRS. KEVIN MARTIN EADS
 MR. & MRS. DOYLE FRANKLIN EARWOOD
 MR. & MRS. CHARLES E EAST
 MR. & MRS. EWELL EASTERLING
 MR. & MRS. BILL W. EAVES
 MR. EARL J EDDY
 MR. & MRS. STEPHEN W. EDELHUBER
 DR. & MRS. JOHN CHARLES EDLIN
 MR. & MRS. MAURICE EDRINGTON
 MR. ARTHUR DAVID EDWARDS
 MR. & MRS. EARL D EDWARDS
 MR. & MRS. FRANK EDWARDS



MR. & MRS. GLEN D DARROW
 MR. & MRS. KENNETH LANDON DART
 MR. LANNY D DAUKSCH
 MR. & MRS. BRUCE ALLEN DAVENPORT
 DR. & MRS. D DEWAYNE DAVENPORT
 MR. & MRS. IVY B DAVENPORT
 MR. & MRS. JOHN DAVID DAVENPORT
 DR. & MRS. DAVID LYNN DAVIDSON
 MISS MICHELLE ANNE DAVIDSON
 MR. DELBERT A DAVIS
 MR. ELVIS DAVIS
 MR. & MRS. JASON DAVIS
 MR. JIM DAVIS
 MRS. JUANITA MELBA DAVIS
 MRS. OLAN DAVIS
 MR. & MRS. RICHARD B DAVIS
 MR. & MRS. ROBERT CLAYBURN DAVIS
 MR. & MRS. ROBERT E DAVIS
 MISS SHERRY LAMARR DAVIS
 MR. & MRS. URSELL DAVIS
 MS. VANESSA JEAN DAVIS
 MRS. CHARLES E DAWSON
 MRS. JOHN F DAWSON
 MR. & MRS. BENJAMIN H DAY
 MRS. KAY DAY
 MR. & MRS. HERBERT PRENTICE DEAN
 MR. & MRS. J.R. DEAN
 MR. RANDY DEATON
 MR. & MRS. CARL SCOTT DECASPERS
 MR. & MRS. ROBERT W DEESE
 MRS. BILLIE JEAN DEFRANGE
 MRS. MARY A DEGRAW

MR. GARY LEE EDWARDS
 MR. & MRS. JOHN EDWARDS
 MR. & MRS. KENNETH MICHAEL ELDER
 MR. & MRS. CLINTON ELLIOTT
 MR. & MRS. DAVID A ELLIS
 MR. HORACE DUANE ELLIS
 MR. & MRS. PAT ELLIS
 MISS SHARON RENEE ELLIS
 MR. WILLIAM ELLZEY
 MR. & MRS. BILLY JAKE ENGLER
 MR. & MRS. JACK EPPERSON
 MISS MALINDA SUE ERSKIN
 MRS. PAUL ERWIN
 MR. & MRS. JERRY BRUMMETT ESCUE
 MR. & MRS. HAYDEN ORVIS ESTES
 MS. LEOTA K EUBANK
 MRS. MAXINE EVANS
 MR. & MRS. ROBERT LEE EVANS
 MR. W O EVANS
 MR. & MRS. CARL F. EVERETT
 MR. KENNETH ANDERSON EVERSOLE
 MR. & MRS. JOSEPH HOWARD EWING
 MRS. RUBY FAAS
 MR. & MRS. GREGORY L FAIR
 MR. & MRS. CHARLES W FALL
 MR. & MRS. H. O'NEAL FALLS
 MR. M JACK FARMER
 MR. HENRY CHEATERS FARRAR III
 MR. & MRS. LUCIAN MONTGOMERY FARRAR JR
 MR. JERRY THOMAS FAULES
 MR. & MRS. WILLIAM R FEAR
 MR. & MRS. KEVIN LYNN FEELER

MR. & MRS. DAVID MICHAEL FERGUSON
 MR. & MRS. JAMES FIELDER
 MR. & MRS. MICHAEL WAYNE FIELDS
 MR. & MRS. ALLEN FIGLEY
 MR. & MRS. PAUL ALAN FIKE
 MISS MARGARET DOROTHY FINCH
 MR. ROBBIE FINCH
 DR. & MRS. CLARK FINCHER
 MISS MARLA L. FINLAY
 FIRST NATIONAL BANK
 MR. & MRS. TIMOTHY RAY FISH
 MR. & MRS. ED FISHER
 MR. & MRS. GEORGE W FISHER
 MR. & MRS. LOUIS R FITCH
 MR. & MRS. FITTRO
 MR. & MRS. TONY PATTERSON FITZGERALD
 MR. & MRS. RICHARD GEORGE FITZPATRICK
 MR. & MRS. TERRY WAYNE FLEMING
 MR. & MRS. JOHN CHARLES FLINT
 DR. & MRS. HOWARD F FLIPPIN
 MR. & MRS. J. D. FLIPPO
 MISS BETTY ANN FLOYD
 DR. & MRS. HARVEY LEROY FLOYD
 MR. & MRS. CLIFFTON FONDREN
 MR. JAMES DOUGLAS FONVILLE
 MR. LINDELL G FORBES
 MR. & MRS. RANDALL FORD
 MR. & MRS. LLOYD DAVID FORE
 MR. & MRS. ALVIN KERRY FORTNER
 MR. & MRS. DONALD FOSTER
 MR. & MRS. JOEL EDWARD FOSTER
 MR. RICHARD ANTHONY FOSTER
 MISS KIM ELLEN FOURNIER
 MR. & MRS. RICHARD TILDEN FOWLER
 MISS ROBIN ELIZABETH FOWLER
 MISS ROSEMARIE ULEETA FOWLER
 MRS. ALICE FOX
 MR. & MRS. HARRY ROBERT FOX JR
 MR. & MRS. ROBERT BARRETT FREELS
 MR. & MRS. GEORGE DOUGLAS FREEMAN
 MR. & MRS. RONALD LEROY FRIBERG
 MRS. WINNIE FRICKS
 MR. ROBERT JAY FRIDGE
 MR. & MRS. MARK WHITNEY FROST
 MR. & MRS. JAMES L FRYER
 MR. & MRS. DAVID E FULLBRIGHT
 MR. & MRS. HARRY LANE FULLER
 MRS. WILLIAM H FULLER
 MR. CHARLES VERNON FUNK
 MR. & MRS. FUTCH
 MR. & MRS. CURTIS WAYNE GAITHER
 MR. LONNIE GAITHER
 MR. & MRS. ARMAND ROSS GALLAHER
 MR. & MRS. MARC GALLENBECK
 MISS DOROTHY MARIE GALLOWAY
 MR. & MRS. CHARLES GARDNER
 MR. & MRS. MARDEN O GARDNER
 MR. & MRS. RANDALL MARK GARDNER
 MR. & MRS. ALAN RAY GARNER
 MR. & MRS. JAMES CARLTON GARNER
 MR. & MRS. JIMMY RAY GARNER
 MR. & MRS. JIMMY RAY GARNER
 MR. & MRS. KENNETH WAYNE GARNER
 MISS LINDA MEBANE GARNER
 MRS. T B GARNER
 MR. PHILLIP W GARNETT
 MISS MARTHA GARRISON
 MR. & MRS. AUGUST J GARVER
 MISS TAMERA LYNN GATTIS
 MR. & MRS. JOE GAULT
 MR. & MRS. FRANCIS HAROLD GAY
 MR. RONALD GAY
 MR. & MRS. CHARLES DAVID GAYLOR
 GENERAL DYNAMICS
 MR. & MRS. GENTRY
 MR. & MRS. C LEO GENTRY
 MR. CHARLES F GENTRY
 MR. & MRS. LARRY E. GENTRY
 MR. MILBURN GENTRY
 MR. & MRS. MALCOM F GEORGE
 MR. & MRS. LARRY GERDING
 MISS SARAH MARIE GIBBONS
 MR. & MRS. DAVID LEON GIBSON
 MS. EDNA GIBSON
 MR. & MRS. KENNETH WAYNE GIBSON
 MR. & MRS. RICHARD ED GILLENWATERS
 MR. & MRS. ERNEST GILLIAM
 MISS LINDA ANN GILLOOLY
 MR. & MRS. A. Z. GIPSON
 MISS BARBARA SUE GLEASON
 MR. & MRS. DONALD R GLENN
 MR. & MRS. JOHN PHILIP GLENN
 MR. & MRS. HAROLD LYNN GLOSUP
 MR. & MRS. KENNETH GLOVER
 MR. & MRS. ROBERT STEVEN GLOVER
 MR. & MRS. CARL EUGENE GOAD
 MISS BETTY LOU GOBBELL
 MR. & MRS. JAMES C GODWIN
 MR. A RONALD GOEMMER
 MR. & MRS. JERRY GOEN
 MISS CYNTHIA MARY GOLDSTEIN
 MR. & MRS. ALBERT ANDERSON GONCE JR
 MR. CHARLES PRICE GOOCH JR
 MR. & MRS. ROY ALLEN GOODART
 MR. & MRS. GRANT GOODRICH
 MR. JOHN R GORDON
 MR. & MRS. BALFOUR WILLIAM GOREE JR
 MR. J. V. GOSNELL

MR. & MRS. ROBERT CHARLES GRABER
 MISS REBECCA KAYE GRACY
 MISS SHARON LYNNE GRADY
 MRS. EUTHA GRAHAM
 MR. & MRS. J R GRAHAM
 MR. & MRS. STAN EARL GRANBERG
 MR. & MRS. SAMUEL V GRANDE
 MR. & MRS. BRADLEY RAY GRATE
 MR. & MRS. MARSHALL WARREN GRATE
 MR. & MRS. MICHAEL J GRAUL
 MR. & MRS. HUGH GRAVES
 MS. SHIRLEY GRAVES
 MR. & MRS. PAUL O GRAY
 MR. & MRS. DAVID A GREEN
 MR. & MRS. GARY REX GREEN
 MISS MARY KATHRYN GREEN
 MR. & MRS. RICHARD DALE GREEN
 MR. & MRS. RICHARD F. GREEN
 MR. & MRS. ROY GREEN
 MR. & MRS. J SCOTT GREER
 MR. & MRS. RONALD D GREER
 MR. & MRS. WILLIAM T GREER
 MR. & MRS. JACOB H GREGERSEN
 MR. & MRS. GAIL ALAN GREGG
 MR. & MRS. ROBERT GREGORY
 MR. & MRS. WILLIAM ALLEN GRIEB
 MR. CHARLES BYRON GRIFFIN
 MR. & MRS. RANDALL LYNN GRIFFIN
 MISS SUSAN MARIE GRIFFIN
 MR. & MRS. JAMES MICHAEL GRIFFITH
 MR. & MRS. LARRY DAN GRIFFITH
 GRIFFITH C BURR INC.
 MISS LISA GROSS
 MR. & MRS. CHARLES ROBERT GRUBBS
 MR. TONY LEON GULLO
 MR. PETE GUNN III
 MR. & MRS. THOMAS H GUNN III
 MR. & MRS. CHARLES RAYMOND GUNTER JR
 MISS BRENDA JO GUNTHERP
 DR. & MRS. GEORGE P GURBANUS
 MR. JAMES RICHARD GURLEY
 MR. & MRS. CLAUDE GUTHRIE
 MR. & MRS. GLENN GUY
 MR. & MRS. J. MARTIN GUIN JR
 MR. HUBERT N HACKLER
 MR. & MRS. RICHARD A HACKMAN
 MR. & MRS. RICHARD ARNOLD HACKMAN
 MR. & MRS. JAMES HADEN
 MR. & MRS. MILO R HADWIN
 MR. & MRS. ELLIS LAVERT HAGUEWOOD
 MR. & MRS. TROY HAILE
 MR. & MRS. E L HAINES
 MR. ROBERT ALAN HAINES
 MRS. PHYLLIS HAIRE
 MR. & MRS. HALE
 MR. LARRY TIMOTHY HALE
 MR. & MRS. BILLY J HALL
 MR. DOUGLAS MARLON HALL
 MR. & MRS. JOHN BRUCE HALL
 MR. & MRS. MAURICE C HALL
 MR. WAYNE HALL
 MR. & MRS. GEORGE HICKMAN HALLUM
 MR. COLEMAN HAMLIN
 MR. & MRS. DORAN WAYNE HAMMETT
 MR. & MRS. DENNIS B HANES
 MRS. LUCINDA HANKINS
 MR. & MRS. RAYMOND LEWIS HANKINS
 MR. & MRS. DON HARDAWAY
 MRS. LOLA HARDAWAY
 MR. & MRS. MILLARD G HARDIN
 MR. & MRS. MARCUS HARMAN
 MR. & MRS. KEITH HARNES
 MR. & MRS. CHARLES ALLEN HARPER
 MR. & MRS. ROBERT T HARPER
 MR. & MRS. SAM R HARRINGTON
 MRS. C W HARRIS
 MR. CHARLES HARRIS
 MR. & MRS. GERALD BARTLEY HARRIS JR
 MISS MARY ELLEN HARRIS
 MR. MONTE HARRIS
 MR. RANDALL JOE HARRIS
 MR. & MRS. ROBERT ELBERT HARRIS
 MR. & MRS. WILLIAM DOUGLASS HARRIS
 MISS CORINNE H HART
 MR. & MRS. PHILLIP WARREN HART
 MR. W L HARTZOG
 MR. & MRS. ROBERT HASELOFF
 MR. & MRS. WILLIAM CAIN HATCHER
 MISS ANGELA VANESSA HAUN
 MR. & MRS. RAY HAWK
 MR. JACK W HAWKINS
 MR. & MRS. RICHARD R HAWKINS
 MR. & MRS. ROY GILBERT HAWKINS JR
 MR. & MRS. VERNON LOUIS HAWKINS
 MR. & MRS. DAVID ROGER HAWLEY
 DR. & MRS. ROGER W HAWLEY
 MRS. PAULINE HAYDEN
 MR. & MRS. DOYNE HAYES
 MRS. JAMES HAYES
 MR. & MRS. JAMES MICHAEL HAYNES
 MR. STEPHAN T HAYNES
 MR. & MRS. DAVID HAYS
 MARION V. HAYS
 MISS DORIS BETH HEALY
 MR. & MRS. JAMES LEWIS HEATH
 MR. & MRS. JIMMY D HEATH
 MRS. MARGUERITE HECK
 MR. GEORGE F HEDGE

MR. & MRS. CARL O HEFFINGTON
 MR. & MRS. STEVEN HELF
 MISS DOTSI HELMS
 MR. & MRS. CAMPBELL ANDREW HENDERSON
 MR. & MRS. DONALD HENDERSON
 MR. JACK R HENDERSON
 MR. & MRS. JOE HENDERSON
 MISS JULIA D HENDERSON
 MR. & MRS. THOMAS H HENDERSON
 MISS NANCY ANN HENLEY
 MR. DOUGLAS MARK HENNEMAN
 MR. DOUGLAS HENRY JR
 MR. & MRS. JAMES P HENRY III
 MRS. LYDA HENRY
 MRS. RUTH NIDA HENSLEY
 MR. STEPHEN F HERRINGTON
 MR. & MRS. ROBERT H HESSELRODE
 MR. & MRS. B. R. HESTER
 DR. & MRS. SAMUEL EDWARD HESTER
 MR. ALLEN HEWITT
 MR. & MRS. JOHN D HEWITT
 MR. & MRS. MIKE L HIATT
 MR. & MRS. DARRELL DAVID HICKMAN
 MR. & MRS. CLINTON OLAN HICKS
 MR. LESLIE ROE HICKS
 MISS TAMMY D HIGDON
 MISS BARBARA K HIGGINBOTHAM
 MISS ELIZABETH WAYNE HIGGS
 MR. LARRY HIGHFILL
 MR. & MRS. WALTER EUGENE HIGHTOWER
 MR. GEORGE EARL HILBERT SR
 MR. & MRS. OTTIS LEWIS HILBURN JR
 MR. & MRS. CARL WAYNE HILL
 MR. & MRS. DONALD HILL
 MR. & MRS. JOHN A HILL
 MISS LORI DENISE HILL
 MR. & MRS. J G HILLIS
 MR. & MRS. KEITH HILLIS
 MR. & MRS. RICHARD GALEN HILTON
 MR. & MRS. JAMES OGAL HINERMAN
 MR. & MRS. DONN ROBERTS HINES
 MR. & MRS. KEHEL W HINKLE
 MRS. W E HINKLE SR
 MR. & MRS. THOMAS E. HITT
 MR. & MRS. MICHAEL HIXON
 MR. & MRS. JEFFREY DALE HOBBS
 MR. & MRS. EUGENE HOBGOOD
 HOFFMAN-LA ROCHE INC
 MR. & MRS. BRADY HOGGARD
 MR. & MRS. MARCUS WADE HOGINS
 MR. & MRS. RAYMOND BUEL HOGINS
 MR. & MRS. BRIAN DREW HOGLE

MR. & MRS. DANIEL PATRICK HOWE
 MR. & MRS. BRYANT C HOWELL
 MR. & MRS. BYRON E HOWELL
 DR. & MRS. GEORGE B HOWELL
 MS. NAOMI E HOWELL
 MISS HELEN ELAINE HOWERY
 MR. & MRS. DARRYL P HUBBARD
 MR. & MRS. ROBERT EUGENE HUBBARD
 MISS DEBRA ANN HUCKABEE
 MR. & MRS. ALLEN NANCE HUDGENS
 MR. & MRS. MARK EDWARD HUDSON
 MR. & MRS. MARK RANDALL HUDSON
 MR. & MRS. EVERTT LEE HUFFARD
 MR. JOE HUFFMAN
 MR. CALVIN HUGHES
 MR. & MRS. PAUL RANDALL HUGHES
 MS. ANN HULL
 MR. DONALD LEE HULL
 MISS HENRIETTA SUE HULL
 MR. & MRS. JAMES WHEELER HULSEY
 MISS LINDA KAY HUMBLE
 MR. & MRS. ALFRED L HUNT
 MISS DEBORAH KAY HUNT
 MR. & MRS. HUBERT HUNTER
 MR. & MRS. WILLIAM H HUNTER
 MISS DEBRA LUCILLE HUTCHERSON
 MR. & MRS. JIM INGLE
 MR. & MRS. YOSHIO INOMATA
 MR. & MRS. DAVID BRYAN ISENBERG
 MR. HAL ISHMAEL
 MRS. T D ISOM SR
 MR. & MRS. ROBERT M ISRAEL
 MR. & MRS. STEVE JACKS
 MR. BENNY JACKSON
 MR. & MRS. DON H JACKSON
 MR. DON LEE JACKSON
 MR. & MRS. HENRY GENE JACKSON
 MR. & MRS. J E JACKSON
 MR. & MRS. JOE JACKSON
 MR. & MRS. TERRY P. JAMES
 MR. & MRS. WALTER A. JAMES
 DR. O. M. JAMIESON
 MR. JAMES JAMISON
 MR. TOMMYE E JAMISON
 MR. & MRS. EDGAR A JAYNES
 MR. & MRS. THOMAS S JEFFERS
 MR. & MRS. DENNIS DUANE JENKS
 MR. & MRS. BOBBY JENNINGS
 MR. & MRS. JAMES RICHARD JENNINGS
 MR. & MRS. BRUCE KEVIN JERALDS
 MR. & MRS. DAVID WILSON JERKINS
 MR. & MRS. GREGORY JAY JERNIGAN

MISS SYLVIA LOY JONES
 MR. WILLIAM C JONES
 MR. & MRS. JOHN MARTIN JORDAN
 MRS. LOLA W JOYNER
 JOYNER'S SAW & MOTOR
 MR. & MRS. PETER V JULIAN
 MR. & MRS. PRATT JUNKIN
 MR. & MRS. MICHAEL L JUSTICE
 MR. & MRS. LLOYD JUSTISS
 MR. & MRS. THOMAS GLENN JUSTUS
 MR. & MRS. CHARLEY J KAMMERDIENER
 MR. & MRS. JEFFREY SCOTT KAPLAN
 MISS RUBY NELL KARNES
 MR. & MRS. ALAN L KAYE
 DR. & MRS. F FURMAN KEARLEY
 MR. & MRS. T J KEARNS
 MR. & MRS. JESSE NORRIS KEATHLEY
 MR. & MRS. DOYLE MAX KEE
 MISS JEANETTE KEE
 MR. & MRS. KEESE
 MR. & MRS. JAMES DOUGLAS KEETH
 MR. & MRS. SAMUEL PETER KEICHLINE
 MR. & MRS. JON MARK KEITH
 MR. & MRS. STEPHAN B KELL
 MRS. RUTH O. KELLER
 MR. & MRS. DAVID A KELLEY
 MR. & MRS. DONALD E KELLEY
 MR. & MRS. GARY CECIL KELLEY
 MR. & MRS. RODNEY DENZIL KENDRICK
 MR. & MRS. STEWART LEROY KENNON
 MR. & MRS. STEVE LAVELLE KENT
 MR. MICHAEL DEAN KERSEY
 MISS LYNNE ANN KETTELER
 MISS ELLEN KEY
 MR. & MRS. MICHAEL DALE KIEFFNER
 MR. DAVID RANDALL KIIHNL
 MR. & MRS. MICHAEL DEWITT KIIHNL
 MR. & MRS. JACK KILLEBREW
 MR. & MRS. R L KINCAID
 MR. W HARVIN KINCAID
 MRS. CUMI B KING
 MR. & MRS. JOHN KINGDON
 MR. & MRS. KENNETH KINNEAR
 MR. & MRS. BRAD M KINSEY
 MR. & MRS. DAVID FLETCHER KIRK
 MR. RONNIE KIRKLAND
 MR. & MRS. DAVID KIRSCHNER
 MS. GERALDINE KISSIRE
 MR. & MRS. JAMES RICHARD JENNINGS
 MR. & MRS. STEVEN FRANK KLOSKE
 MR. GREGG KNIGHT
 MR. & MRS. RAYBURN LEO KNIGHT

MR. & MRS. ROBERT R. HOLCOMB
 MR. & MRS. STEVEN ELDRIDGE HOLDER
 MR. & MRS. STEVE HOLLAND
 MR. & MRS. THOMAS W HOLLAND
 MRS. VIRGINIA HOLLAND
 MR. THOMAS HOLLIS
 MS. BECKY HOLLOWAY
 MR. & MRS. STEVE HOLLOWAY
 MRS. ELIZABETH HOLMES
 MR. & MRS. LANCE BRETT HOLSONBAKE
 MR. HOMER A HOLT
 MRS. VERDELLE HOMBURG
 MISS BRENDA GAYLE HOOD
 MR. & MRS. GARY HOOD
 MR. & MRS. STANLEY HOOD
 MR. & MRS. JAMES E HOOKER
 MR. & MRS. R W HOOPER
 MR. & MRS. JAMES RICHARD HOOTON
 MR. & MRS. EVERETT J HOPPER
 MRS. ELMA HORNBYAK
 MR. & MRS. BERNARD E HORSLEY
 MR. GEORGE HORTON
 MR. & MRS. JAMES HORTON
 MR. & MRS. JEAN F HOWARD
 MRS. VERLA S HOWARD
 MR. & MRS. A D HOWDESHELL

MISS SANDRA JANE JESONIS
 MS. HETTIE JEWETT
 MR. & MRS. BENJAMIN CARL JOHNSON
 MR. C ROBERT JOHNSON
 MR. & MRS. CHARLES H JOHNSON
 MRS. ETHEL JOHNSON
 MR. FRED N JOHNSON
 MRS. HARRY T JOHNSON
 MRS. NORMA R JOHNSON
 MISS REBECCA SUZANNE JOHNSON
 MR. & MRS. ROGER LEE JOHNSON
 MR. & MRS. TIM JOHNSON
 MR. CECIL W JOHNSTON
 MR. RICHARD JOHNSTON
 MR. & MRS. RICHARD M JOHNSTONE
 MR. & MRS. ROBERT COOPER JOINER
 MR. & MRS. ALVIS JONES
 MISS BRENDA KAY JONES
 MR. & MRS. CLIFF A JONES
 MR. & MRS. ERNEST MILTON JONES
 MR. & MRS. GUY JONES
 MR. & MRS. JAMES CRAIG JONES
 MS. MARY JACQUELINE JONES
 MR. PERRIN JONES
 MR. & MRS. ROBERT V JONES
 MR. & MRS. SID JONES

MR. & MRS. RICK KNIGHT
 MR. & MRS. ROBERT DARRELL KNIGHT
 MR. & MRS. FRANK W KOCHAN
 MR. & MRS. HOWARD KOON
 MR. & MRS. KEITH KREH
 MR. & MRS. RICHARD ALLEN KRUSE
 MR. & MRS. ROBERT M KRUSE
 MR. & MRS. JULIUS JOHN KUKTA
 MR. ROBERT E LA PIERRE JR
 MR. & MRS. TOMMY H LACKEY
 MR. & MRS. JOE F LACKIE
 MR. KENNETH F LACY
 MR. & MRS. ROBERT ALLEN LACY
 MR. & MRS. J B LANCASTER
 MR. & MRS. LARRY LANCASTER
 MRS. PHYLLIS LANCASTER
 MR. LEONARD J LANDRY
 MRS. SANDRA LANG
 MR. CARL LANGSTON
 MR. & MRS. DOUGLAS EUGENE LANGSTON
 MR. & MRS. DALE R LARSEN
 MISS PEARL LATHAM
 MR. & MRS. D C LAWRENCE
 MR. & MRS. T B LAWRENCE
 MR. WAYLON BRUCE LAWRENCE



MR. & MRS. DAVID LAWS
 MR. & MRS. KIM LAWSON
 MR. & MRS. DEAN L LAWYER
 MR. J F LAYTON
 MR. & MRS. JAMES W LAYTON JR
 MR. & MRS. WILLIAM J LEACH
 MR. & MRS. HAROLD E LEMLEY
 MR. & MRS. HOWARD L LEONARD
 MISS INA LEONARD
 MR. & MRS. JAMES LESLIE
 MISS TINE JO LETCHER
 MR. & MRS. SOLOMON LEUNG
 MR. & MRS. JAMES R LEVINS
 MR. WILLIAM BENFORD LEWELLEN
 MR. & MRS. JOHN D LIDDELL
 MR. & MRS. MICHAEL CLARK LINCOLN
 MS. MARGARET C LINDSAY
 MR. & MRS. TONY LINTON
 MR. & MRS. HARRY ALBERT LISLE
 MR. & MRS. BUDE H LITTLE
 MR. & MRS. JAMES LITTLE
 MR. JAY PAUL LOCKHART
 MR. & MRS. TERRY ARTHUR LOCKHART
 MISS CORA BETH LOMAX
 DR. EARL D LOMAX JR
 MR. & MRS. GARY WILLIAM LONG
 MR. JESSE C. LONG



MR. LARRY CLYDE LONG
 MR. & MRS. JERRY LOONEY
 MISS CHERYL RENEE LOVE
 MR. & MRS. JIMMY DWANE LOVE
 MR. & MRS. LEONARD G LOVE
 MISS KAREN JOANNE LOW
 MR. CHRIS A LOWE
 MR. & MRS. RICHARD DEAN LOWE
 MR. & MRS. KERRY NEAL LOWERY
 MR. & MRS. RICHARD O LOWREY
 MISS NANCY ANN LOWRY
 MR. TIMOTHY RAY LOWRY
 MR. & MRS. TERRY LUPPLACE
 MR. PAUL L LUTZ
 MR. & MRS. ANDREW SHERRILL LYNN
 MR. & MRS. GEORGE LYNN
 MR. MICHAEL PETER LYONS
 MR. & MRS. ROBERT LYONS
 MR. & MRS. VAN MADRY
 MR. & MRS. ROGER MAC KENZIE
 MR. RICHARD ALVIN MACHEN
 MRS. RONNIE MACK
 MISS L JANE MACKAY
 MR. & MRS. JOSEPH MADAR
 MR. & MRS. DANNY DEAN MADDOX
 MR. & MRS. THOMAS ALLEN MADDOX
 MR. G E MAHAFFEY
 MR. & MRS. MICHAEL MAHANNA
 MR. & MRS. JAMES PAUL MALLATT
 MRS. RUTH MANDEEN
 MR. & MRS. DENNIS KARL MANUEL
 MR. & MRS. DALE MARK
 MR. & MRS. DOY J MARSHALL
 MR. & MRS. ANTHONY LEE MARTIN
 MR. & MRS. EARL ALBERT MARTIN
 MR. & MRS. EMMETTE LEE MARTIN
 MISS SHEILA MARTIN
 MR. & MRS. W E MARTIN
 MR. KEITH MARTINO
 MR. & MRS. JEFF MASHBURN
 MR. & MRS. CHARLES MARION MASON
 MR. & MRS. GRADY MASON
 MR. & MRS. JOHN PRESTON MASON
 MR. & MRS. MICHAEL E MASON
 MR. & MRS. MICHAEL LEE MASON
 MR. & MRS. W M MATHENY
 MR. & MRS. CHARLES B MATSON
 MR. & MRS. W.E. MATTHEWS
 MR. & MRS. MARVIN E. HAUGHAN
 MR. & MRS. JAMES DELANO MAXWELL
 MR. NOEL H MAYFIELD
 MR. & MRS. ROBERT BRIAN MAYHALL
 MR. & MRS. CLEDIE WALLICE MAYS
 MR. & MRS. LARRY J MC CATHRAN
 MR. & MRS. C ELTON MC COY JR
 MR. & MRS. D R MC DOUGAL

MR. & MRS. DON H MC KEE
 MR. & MRS. IRVIN MC KINNON
 MR. & MRS. JAMES E MCAFFRY
 MR. JOHN EUGENE MCALESTER
 MR. & MRS. DAVID PAUL MCANULTY
 MR. RICHARD DALE MCANULTY
 MRS. ANNIE MCCALED
 MR. & MRS. AUSTIN MCCALISTER
 MRS. VIRGINIA MCCALL
 MR. DANNY MCCLAIN
 MR. GARY NEAL MCCLANAHAN
 MR. & MRS. RALPH MELVIN MCCLUGGAGE
 MR. ROBERT CRAIG MCCLUNG
 MR. & MRS. KERRY LYNN MCCLURG
 MR. & MRS. MALCOM RAY MCCOLLUM
 MR. & MRS. JOE MCCONNELL
 MR. & MRS. TERRELL MCCORMICK
 MR. & MRS. JAMES PAUL MCCOY
 MR. PAUL V MCCULLOUGH
 MR. & MRS. PAUL VERNON MCCULLOUGH
 DR. & MRS. HENRY A MCDANIEL JR
 MR. & MRS. GLEN MCDONIEL
 MR. & MRS. HARVEY T MCELROY
 MR. & MRS. BILLY M. MCELWEE
 MR. & MRS. RICHARD LEE MCEUEN
 MR. WILLIAM GENTRY MCFARLAND
 MISS CHARLOTTE ELAINE MCGEE
 MR. & MRS. MONTY EUGENE MCINTYRE
 MR. & MRS. DUANE GARLAND MCKINNEY
 MR. & MRS. E M MCKINNEY
 MR. & MRS. LOREN MCKINNEY
 MISS SHERRY SILISTA MCKISSICK
 MR. & MRS. D. L. MCRAE
 MR. & MRS. JOE E MCREYNOLDS
 MISS DOROTHY EVELYN MEDDERS
 MR. SEBURNE OBECE MEDDERS
 MR. & MRS. KEITH GREGORY MEDFORD
 MR. & MRS. DAVID W HERRITT
 MR. JOHN ROY MARTIN HERRITT
 METROPOLITAN LIFE FDN
 MISS CAROL ANN MICHAEL
 MRS. K B MILES
 MR. & MRS. THOMAS A MILIANTA
 MR. & MRS. AUBREY EARL MILLER
 MISS CARRIE ANN MILLER
 MR. & MRS. CHARLES EUGENE MILLER
 MR. CHARLES N. MILLER
 MR. & MRS. JAMES BERNIE MILLER
 MR. & MRS. JAMES O MILLER
 DR. & MRS. LESTER RAY MILLER
 MISS LISA JILL MILLER
 MISS MARTHA NEEL MILLER
 MR. & MRS. PAUL K MILLER
 MR. & MRS. PAUL ROBERT MILLER
 MR. & MRS. RICHARD H MILLER
 MR. & MRS. THOMAS AVON MILLER
 MR. & MRS. BILLY MILLS
 MR. & MRS. FRANK DOYLE MILLS
 MR. & MRS. KENNETH EUGENE MILLS
 MR. & MRS. LEWIS FINLEY MILLS
 MR. ROBERT LEE MILLS JR
 MR. & MRS. ROBERT REA HILLSPAUGH
 MR. & MRS. BOBBY JOE MITCHELL
 MR. CALVIN MITCHELL
 MR. & MRS. RUSSELL MITCHELL
 MR. ROBERT E MOBLEY
 DR. & MRS. RICHARD M MOCK JR
 MR. & MRS. JAMES MOFFETT
 MR. JAMES TIMOTHY MOFFETT
 MR. & MRS. MICHAEL DALE MOODY
 MR. & MRS. JAMES D MOONEYHAM
 MR. & MRS. BILLY DON MOORE
 MISS CAROLYN MOORE

MR. CHARLES L. MOORE
 MR. EDWIN MOORE
 MR. & MRS. G H MOORE
 MR. & MRS. GARY LEE MOORE
 MR. & MRS. GLEN MOORE
 MR. JOHN WALKER MOORE
 MRS. EDITH T MOORING
 MRS. JUANITA MORGAN
 MR. VAN M MORGAN
 MR. X WILLIAM MORGAN
 MRS. BARBARA MORRIS
 MR. EDWARD L MORRIS
 MR. & MRS. JAMES KELLY MORRIS
 MR. & MRS. JOHN K MORRIS
 MS. SUSAN MORRIS
 MR. & MRS. DARRELL MORRISON
 MR. H. A. MORRISON
 MISS KIMBERLY G MORRISON
 MR. & MRS. CURTIS WAYNE MORROW
 MR. & MRS. JAMES M. MORROW
 MR. & MRS. JAMES T MORROW
 MR. & MRS. EDWARD L MOSBY
 MS. MARTHA MOSIER
 MR. & MRS. ROBIN LEE MOSS
 MR. & MRS. T G MOSS
 MR. & MRS. WILLIAM H MOULTON
 MRS. THEDA MOUNT
 MR. & MRS. TOMMY WAYNE MOUNTS
 MR. & MRS. PAUL DEAN MOWRER
 MISS LU ANN MOXLEY
 MR. & MRS. WILLIAM DAVID MULLEN
 MR. SETH MURDOCK
 MR. JAMES D MURPHY
 MR. & MRS. MICHAEL HOWARD MURRIE
 MRS. ELIZABETH P MURRY

MR. ANDY MUSGRAVE
 MR. & MRS. JAMES MICHAEL MUSICK
 DR. & MRS. CHARLES FRANKLIN MYER JR
 MR. & MRS. EDWARD L MYERS
 MR. & MRS. FRED MYERS
 MR. & MRS. LARRY STEVE MYERS
 MR. & MRS. JACK NADEAU
 MR. & MRS. TED DEE NADEAU
 MR. & MRS. BILLY J NANCE
 MR. & MRS. GREGORY WAYNE NANCE
 MR. MONROE NARON
 MR. & MRS. GARTH NASH
 MR. & MRS. JAMES JAY NASH
 MR. & MRS. RALPH NASH
 MISS BARBARA GAIL NAYLOR
 MR. & MRS. EUGENE FRED NEADING
 MR. & MRS. DALE EUGENE NEAL
 MR. & MRS. KENNETH NEAL
 MRS. PAUL J. NEAL
 DR. & MRS. KENNETH VERN NELLER
 MISS JAMIE ALEXA NESBITT
 MISS MARY CATHERINE NEWBERRY
 DR. & MRS. DAVID ROBERT NEWELL
 MR. & MRS. DAVID LEEMAN NEWHOUSE
 MR. & MRS. DANNY RAY NEWSON
 MS. ILA RUTH NEWTON
 MR. & MRS. SIONG SIEW NG
 MRS. HAZEL NICHOLAS
 MR. HARDEMAN NICHOLS
 MR. & MRS. JOHN F NICHOLS
 MR. & MRS. KENNETH E NICHOLSON
 MR. & MRS. PETER NOACK
 MR. & MRS. DON NOBLE
 MISS MARCIA JAMINE NOELL
 MRS. MARY RUTH NOFFSINGER
 MISS JO ELLEN NOLAND
 MR. & MRS. FRANK GEORGE NOVAK JR
 MR. & MRS. JERRY D NOWLIN
 MR. & MRS. WILLIAM C. NUNNALLY
 MISS JUDY BETH NUSBAUM
 MISS VALERIE EVE NUSBAUM
 MR. & MRS. MARVIN LEE NUTT
 MRS. ANNIE MAE O'BRYANT
 MR. & MRS. TIMOTHY O'KEEFE
 MR. & MRS. DAVID H O'NEIL
 MR. & MRS. RICHARD OCKENHOUSE
 MR. & MRS. MASON ODEN
 MR. & MRS. MICHAEL JOHN OKEEFE
 MR. & MRS. LARRY REEDER OLDHAM
 MISS BARBARA ANN OLIVER
 MR. & MRS. GEORGE H OLIVER
 MR. & MRS. JACK L ORR
 MR. & MRS. ELBERT ORSBORN JR
 MRS. E A OSBORN
 MR. PAUL OSBORNE
 MR. & MRS. ART OSTRANDER
 MR. & MRS. DAN J OTTINGER
 MR. RAY H OUSLEY JR
 MR. & MRS. SOLOMON MORGAN OUTLAW
 MR. LEO OWSLEY
 MISS NANCY GAY PACE
 MR. & MRS. ROLLAND PACK
 MR. & MRS. GARY EDEL PADEN



MR. & MRS. HERMAN PAGE
 MR. RICHARD EARL PAINE
 MISS SALLY COBB PAINE
 MR. & MRS. STEVE A PAINE
 MR. & MRS. ROBERT PALM
 MR. DONALD LEROY PALMER
 MR. & MRS. JERRY ODELL PALMER
 MR. & MRS. JAMES PATTERSON PARKER IV
 MR. O'NEAL PARKER
 MR. & MRS. RUSSELL E PARKER
 MR. & MRS. STEPHEN P PARKER
 MR. & MRS. LESLIE HOWARD PARKS
 MR. & MRS. WAYNE PARKS
 MRS. DORIS N PARKER
 MISS MARY ANN PARRISH
 MRS. ILA PARROTT
 MR. & MRS. CARL PARVIN
 MR. & MRS. DARCE A PASCHALL
 MR. PATRICK ALAN PATCHELL
 MRS. ETHEL PATE

MISS JANICE LEANNE PATE
 MR. WAYLAND GORDON PATE
 MR. & MRS. CURTIS G PATTERSON
 MR. & MRS. EUEL PATTERSON
 MR. & MRS. F EUGENE PATTERSON
 MR. & MRS. MICHAEL DALE PATTERSON
 MR. & MRS. ROBERT EARL PATTERSON
 MR. & MRS. JOSEPH A PAWLOWSKI
 MR. C W PEACOCK
 MR. & MRS. GENE HAMILTON PEACOCK
 MR. MARK DWAYNE PEACOCK
 MR. & MRS. RONNIE DIXON PEACOCK
 MR. & MRS. WILLIAM CURRY PEACOCK
 MR. & MRS. PEARCE
 MR. & MRS. BILL ALAN PEARSON
 MR. & MRS. STANLEY PEARSON
 MR. & MRS. JOE P PEDEN
 DR. & MRS. DAVID MCQUIDDY PEEBLES
 MR. & MRS. AMOS R PEMBERTON
 MR. JAMES HOMER PERDUE III
 MR. & MRS. WILLIAM H. PERKINS
 MR. & MRS. SAMUEL H PERRIEN
 MR. & MRS. JEFFREY ALAN PERRY
 MR. & MRS. L.C. PERRY
 MR. & MRS. RAYMOND STACY PETERS
 MR. & MRS. ALAN RICHARD PETERSON
 MISS GAIL MARIE PETERSON
 MR. & MRS. ROY C. PETERSON
 MR. & MRS. JAY LESLIE PETTEY
 MR. & MRS. PHILLIP J PETTEY
 MISS LISA JILL PETTIE
 MR. & MRS. GEORGE PETTIGREW
 MISS JULIA ROSE PHELPS
 MR. & MRS. DANIEL PATRICK PHILLIPS
 MISS LAURIE LYNN PHILPOT
 MR. & MRS. JOHN P PICKENS
 MR. & MRS. HERMAN PIERCE
 MR. W B PIERCE
 MR. & MRS. JOHN CARL PIERSON
 MR. & MRS. ALBERT W PILKINGTON
 MR. & MRS. PINA
 MR. & MRS. HAROLD W PINKSTON
 MR. & MRS. DAVID HAMILTON PITCHFORD
 MRS. ELOISE PITMAN
 MR. ANDREW MARTIN PITT
 MR. J C PITTMAN
 MR. JOHN S PITTS
 MISS LUCINDA LEIGH PITTS
 MR. & MRS. FRANK BENNETT PLACHY
 MR. & MRS. GERALD DWIGHT PLEMONS
 MR. & MRS. JOHN WESLEY PLUMMER
 MR. & MRS. WAYNE PLYLAR
 MR. & MRS. ROBERT GEORGE PONDER
 MR. & MRS. KEVIN LYNN POPE
 MR. & MRS. HUGH POSTEN
 MISS DONNA SUE POUNDS
 MR. & MRS. ANDREW JACK POWELL
 MR. & MRS. AUBREY DWAIN POWELL
 MR. & MRS. CHARLES LANE POWELL
 MR. & MRS. GRADY JACKSON POWELL
 MR. & MRS. GUY ANDREW POWER
 MR. & MRS. JAMES N PRATT
 MR. & MRS. JAMES L PRESLEY JR
 MR. & MRS. DARRELL ROBERT PRICE
 MR. RONALD GENE PRICE
 MRS. WOODROW PRICE
 MR. & MRS. AUBREY F PRINCE JR
 DR. & MRS. WILLIAM H PROCTOR JR
 MR. & MRS. JACK PRUETT
 MR. & MRS. BUDDY FRUITT
 MR. & MRS. MARK STEPHEN PUGH
 MR. & MRS. JOHN T PURCELLI
 MR. & MRS. A F PUSKA
 MR. & MRS. J D PUTNAM
 MR. & MRS. TRAVIS LEE QUINN
 MR. & MRS. JOSEPH T RAGUSA
 MS. LILLIAN RAINS
 MS. DONNA RAINWATER
 MR. & MRS. CHARLES EDWARD RAKE JR
 MRS. GEORGE M RAKES
 RALEIGH DRUG
 MR. DAVID RALSTON
 MR. & MRS. LESTER D RALSTON
 MR. & MRS. WILLIAM ROSS RAMSAY
 MR. & MRS. GEORGE B. RAMSEY
 DR. & MRS. RICHARD DAVID RAMSEY
 MR. & MRS. ROY RAMSEY
 MR. & MRS. WALLACE L RANDLE
 MR. & MRS. KENNETH L RANDOLPH
 MR. & MRS. WILLIAM RANKIN
 DR. & MRS. R D RASBERRY
 DR. & MRS. TOM RATTS
 MR. CHESTER REAL
 MR. & MRS. JIM D REDDING
 MR. & MRS. ROBERT L REDFORD
 MR. DANNY ALLEN REED
 MRS. DIANE C REED
 MR. & MRS. GARY WAYNE REED
 MR. & MRS. GEORGE A REED SR
 MRS. MORRIS REED
 MRS. SYBIL REESE
 DR. & MRS. RONALD EDWARD REEVE
 MISS KATHERINE MARIE REEVES
 MR. & MRS. RANDALL EARL REEVES
 MR. & MRS. WILLIAM T REEVES JR
 MISS BRENDA SUE REICHENEKER
 MR. & MRS. GEORGE GARLAND REID
 MR. & MRS. LAWRENCE HERBERT RENDELL

MR. & MRS. G B REYNOLDS JR
 MR. & MRS. JAMES REGINALD REYNOLDS
 MR. MICHAEL WAYNE REYNOLDS
 MR. & MRS. THOMAS MICHAEL REYNOLDS
 MR. VAN L REYNOLDS
 RHEA & IVY
 RHEA FINANCIAL CORP
 MISS TAMI L. RHINEHART
 MR. & MRS. HUGH HARVEY RHODES JR
 DR. PHILIP RHODES
 MR. & MRS. CHARLES RICHARD RICE
 MRS. CLARENCE RICE
 MR. & MRS. DONALD W RICE
 MR. & MRS. J GUILFORD RICE
 MR. ROGER LEE RICE
 MR. & MRS. WOODROW RICE
 MR. & MRS. BLAKE RICHARDSON
 DR. & MRS. DONALD LEE RICHARDSON
 MR. JACK RICHARDSON
 MRS. DORIS J RICHESIN
 MR. & MRS. MONTY LESTER RICHESIN
 MR. & MRS. STEVEN DALE RICKER
 DR. & MRS. DIXIE R RIDINGS
 MR. & MRS. FLOYD WALLACE RIFFLE
 MR. CHRISTOPHER P. RILEY
 MR. & MRS. DOUGLAS EUGENE RILEY
 MR. & MRS. DENNIS DEAN RINE



MR. TIMOTHY STEVEN RINENHART
 MISS JOAN MARIE RITCHIE
 MR. & MRS. MICHAEL GERALD RIVAS
 MR. & MRS. EDWARD S ROBBINS
 MR. JACK ROBERSON
 MR. LAVELLE MANFRED ROBERT
 MR. & MRS. JOHN P ROBERTS
 MR. & MRS. THOMAS KEITH ROBERTS
 MR. GORDON C ROBINSON
 MR. & MRS. GROVER C ROBINSON JR
 MISS KATHLEEN MARIE ROBINSON
 MISS LAURIE JEAN ROBINSON
 MR. MARK S ROBINSON
 MISS PATRICIA ROBINSON
 MR. & MRS. JOHN WESLEY ROCKHOLD III
 MR. & MRS. EDWARD WINSLOW ROCKWELL
 MR. & MRS. O. R. ROSEN
 MR. HARRY EDWARD ROE
 MS. CAROLYN SUE ROGERS
 MR. & MRS. GEORGE H ROGERS
 MISS PAMELA DIANE ROGERS
 MR. & MRS. ROBERT MORRIS ROGERS
 MR. & MRS. RUE PORTER ROGERS
 MRS. T J ROGERS
 MR. & MRS. BRUCE R ROLLINS
 MR. & MRS. HAROLD FLOYD ROMINE
 MISS SHEILA ANITA ROMINE
 MISS TERESA LYNN ROMINE
 MISS CATHERINE ROOT
 MR. & MRS. DARRELL ROSE
 MR. GUY ROSE
 MR. & MRS. JOHN ROSE
 MR. & MRS. MALCOLM F ROSE JR
 MR. & MRS. RON ROSE
 MISS SARA R ROSE
 MR. LESTER A ROSEN
 MR. & MRS. ROSS
 MRS. ANN ROTENBERRY
 MR. & MRS. BOBBY DEAN ROTHFUS
 MR. & MRS. ROBERT GENE ROUSE
 MRS. WADE RUBY
 MR. THOMAS B RUCKER
 DR. & MRS. CHARLES ERNEST RUDOLPH
 MR. & MRS. WILLIAM H RUNGE
 MR. BRETT ALAN RUPERT
 MISS MARY KATHLEEN RUSHTON
 MR. & MRS. RUSSELL
 MR. & MRS. CARL RAY RUSSELL SR
 MR. CLARENCE RICHARD RUSSELL
 MR. & MRS. ROY A RUSSELL
 MR. & MRS. WILLIAM E RUSSELL JR
 MR. CLINTON HOMER RUTHERFORD
 DR. & MRS. WILLIAM RYAN
 MR. & MRS. JAMES MICHAEL SAIN
 MR. & MRS. LOUIS SANDERS

MR. & MRS. WILLIAM RICHARD SANDERS
 MR. & MRS. JAMES ERVIN SANDLIN
 MISS ELEANOR SAPP
 MR. & MRS. DAVID EDWARD SATTERFIELD
 MR. & MRS. HARRY JAMES SAUL
 MR. & MRS. LARRY SAWYER
 MR. & MRS. FRED H SCHAEFFER
 MR. & MRS. KARL H. SCHEIDT JR
 MR. & MRS. ERIC WILLIAM SCHOL
 MR. & MRS. GEORGE W SCHRAUDT
 MR. HERNDON S SCOBAY
 MR. & MRS. DONALD E SCOTT
 MISS KATHRYN JUNE SCOTT
 DR. & MRS. ROBERT L SCOTT
 MISS SHARON ROSE SCOTT
 MRS. E L SCROGGINS
 MR. & MRS. FRANK D SEALY
 MR. WILLIAM HOWARD SEARCY
 MR. DANIEL H SEARS
 MR. & MRS. CLIFFORD MORRIS SEAWEL
 MR. & MRS. EMIL MARK SEIM
 MR. DONALD RAY SELVIDGE
 MR. JAMES SETLIFF
 MISS LISA ELLEN SEWELL
 MR. & MRS. RICK PAUL SEXTON
 MISS DONNA JOY SHACKELFORD
 MR. & MRS. JEREMY LUTHER SHACKELFORD
 MR. & MRS. JOHN S SHACKELFORD
 MR. & MRS. CURT SHADDOX
 MR. DARYL THOMAS SHANER
 MR. & MRS. GEORGE W. SHANKLE
 MR. JIM SHARP
 MR. & MRS. DOUGLAS E SHAY
 MR. & MRS. BURTON SHEARIN
 MR. & MRS. PAUL R. SHEFFIELD
 MR. & MRS. KEVIN LEE SHELBY JR
 MR. & MRS. RAYMOND FRANKLIN SHELTON
 MR. & MRS. FRANK D SHEPHERD
 MISS MARY CATHERINE SHERIDAN
 MR. & MRS. LOY JOE SHETTLESWORTH
 MR. & MRS. CARL W SHEWMAKER
 MR. & MRS. JIM D SHEWMAKER
 MR. & MRS. KENNETH E SHEWMAKER
 MR. & MRS. DOYLE W SHIELDS
 MR. & MRS. FLETCHER DOUGLAS SHIELDS
 MR. & MRS. PAUL K SHIRLEY
 MISS SHEILA MARIE SHIVES
 MR. & MRS. JAMES ROBERT SHOCK
 MR. & MRS. CALVIN C SHOWALTER
 MR. & MRS. JONATHAN BERNIE SHRABLE
 DR. & MRS. VERNIE KENNETH SHRABLE
 MR. & MRS. LESTER D SHROADES
 MR. & MRS. RANDY CHARLES SHUMATE
 MR. & MRS. JAMES BATEY SIGMUND
 MR. & MRS. JOHN ELLIOTT SILLS
 MR. & MRS. ROBERT MAXEY SILVEY
 MR. & MRS. JAMES HARROLD SIMMONS
 MR. JAMES JACKSON SIMMONS
 MR. & MRS. MATT PAUL SIMMONS
 MR. & MRS. TIMOTHY M SIMMONS
 MR. & MRS. TOMMY JOE SIMMONS
 MR. WILLIAM B SIMMONS
 DR. T EMERSON SIMPKINS
 MR. & MRS. BILLY R SIMPSON
 MISS EDITH MELINDA SIMPSON
 MR. GARRY L SIMPSON
 MR. & MRS. JOHN VAN SIMPSON
 MR. & MRS. JWILL H SIMS JR
 MR. & MRS. JWILL HENLEY SIMS
 MRS. C B SINGLETARY
 MR. & MRS. LAWRENCE WILLIAM SIVIA
 MS. NOMENIA SKAGGS
 MR. & MRS. DAVID ARTHUR SKATES
 MISS SUSAN ROCHELLE SKIPPER
 MR. & MRS. LYNN DALE SMELTZER
 MR. & MRS. ALTON C SMITH
 MISS CHERI L SMITH
 MR. & MRS. EUGENE F SMITH JR
 MR. FOY R SMITH
 MR. & MRS. GRANT SMITH III
 MR. GREGORY DALE SMITH
 MR. & MRS. JACKIE G SMITH
 MR. & MRS. JIMMIE G SMITH
 MR. & MRS. JOHN T SMITH
 MR. & MRS. LOWEL TREVOR SMITH
 MR. & MRS. LOY SMITH
 MISS NANCY ELAINE SMITH
 MRS. PAUL GENTRY SMITH
 MR. & MRS. PHILIP KENT SMITH
 MR. & MRS. RALPH SMITH
 MR. & MRS. ROBERT A SMITH
 MR. & MRS. ROBERT MARTIN SMITH
 MR. & MRS. SIDNEY FRANK SMITH JR
 MR. & MRS. STEVEN LEE SMITH
 MRS. SULL R. SMITH
 MR. & MRS. TERRY S SMITH
 VENA A SMITH
 MR. WATSON SMITH
 MR. & MRS. WEBSTER DELAPP SMITH JR
 SMITHKLINE BECKMAN FDN
 MR. & MRS. DENNIS C SNIFF
 MR. & MRS. JOHN SOTAK
 MR. & MRS. CURTIS WAYNE SPARKS
 MR. & MRS. DANIEL CONRAD SPENCER
 MR. JAMES TIMOTHY SPENCER
 MRS. ROSALYN SPENCER
 MR. & MRS. BURTON SPRINGER
 MRS. KRISTENE G SPURGEON



MRS. F. L. STAGGS
 MR. & MRS. JAMES STAGGS
 MR. & MRS. LARRY MELVIN STALLEY
 MR. & MRS. KENNETH ALLEN STAMATIS
 MR. & MRS. HAROLD RUSSELL STANDEFER
 MR. & MRS. LINDON STANLEY
 MR. & MRS. MARK R STANLEY
 MR. & MRS. WELBER LEE STANLEY
 MISS MAUREEN SUE STANTON
 MR. PAUL ALLEN STARKS
 MR. & MRS. HARRY GENE STARNES
 MRS. THOMAS STATOM
 MS. MARTHA STEADMAN
 MR. & MRS. JOE S STEPHENS
 MR. & MRS. RANDY L STEPHENS
 MR. & MRS. GARY WALKER STEPHENSON
 MR. & MRS. ROY L STEPHENSON
 MISS SHEILA GANELLE STEPHENSON
 MR. ELDRED NICKLIS STEVENS JR
 MR. & MRS. ROBERT L STEVENSON
 DR. & MRS. CHRISTOPHER DALE STEWARD
 MR. & MRS. FINIS STEWART
 MR. REUBEN FRANK STEWART
 MR. & MRS. SAMMY JENNINGS STEWART
 MISS WILMA JEAN STEWART
 MR. TERRANCE E STINE
 MR. THOMAS D STIGHER
 MRS. R J STITES
 MR. & MRS. DAVID GLENN STODABAUGH
 MR. & MRS. EDWARD DEAN STONE
 MR. & MRS. MICHAEL HENRY STONE
 MR. & MRS. LEONARD W STONEHAN
 MRS. L VIVIAN STORCH
 MR. & MRS. KENNETH STORY
 MR. & MRS. DAVID E STOTELMYER
 MS. CARMEN STOVER
 MRS. W R STOMERS
 MR. & MRS. RICHARD SCOTT STRAKER
 MRS. ROBERT STREET
 MR. LAWRENCE STRICKLAND 1
 MR. & MRS. LEE P. STRICKLAND
 MISS MARTHA LOU STROTHER
 MR. A EDISON STRUCK
 MR. & MRS. PAUL STUBBLEFIELD
 MR. MILTON W STUCKEY
 MR. GLENN H STUDEBAKER
 MR. & MRS. MAXIE E STURGEON
 MR. & MRS. RAY SULLINS
 MR. & MRS. JOHN W SULLIVAN
 MR. ARTHUR M SUTHERLAND
 MR. JEFFREY PAUL SUTTON
 MR. & MRS. PAUL SUTTON
 MR. & MRS. MICHAEL SVEC
 MR. & MRS. KENNY R SWAIN
 MR. GREGG ALAN SWARINGEN
 DR. & MRS. BASIL SWEATT
 MISS HELEN SWINDLE
 MR. & MRS. PAUL DENNIS SYMANTWITZ



MR. WAYNE TALKINGTON
 MR. & MRS. ONEAL TANKERSLEY
 MR. & MRS. DON TASSIN
 MRS. BARBARA TATUM
 MR. & MRS. DONNIE TAYLOR
 MR. FRED TAYLOR
 MR. & MRS. GENE DALE TAYLOR
 MRS. HEBER TAYLOR SR
 MR. & MRS. RICHARD NEALE TAYLOR
 MR. & MRS. RICKIE TAYLOR
 MR. & MRS. ROBERT L TAYLOR
 MR. & MRS. TOM E TAYLOR
 MR. R L TELFORD
 MR. & MRS. SCOTT HAMILTON TENNYSON
 MR. & MRS. CHARLES VINCENT TESCH
 MR. JOHN HENRY THEE JR
 MR. & MRS. LARRY THOMAS
 MR. & MRS. SAMUEL PRICE THOMAS
 MISS BILLIE C THOMASON
 MRS. KENNETH L THOMASON
 MR. & MRS. LARRY KENT THOMASON
 MR. GEORGE A THOMASON ARCHITECTS
 MR. & MRS. GUY MARTIN THOMPSON
 MISS JANET SUE THOMPSON
 MR. & MRS. JERRY WAYNE THOMPSON
 MRS. KAY THOMPSON
 MISS KERI MARLENE THOMPSON
 MR. MARVIN THOMPSON
 MR. & MRS. TED STEVEN THOMPSON
 MISS MARY CHARLEEN THORNTON
 DR. & MRS. BILLY JOE THRASHER
 MRS. DARRELL THROCKMORTON
 THURMAN CARPET
 MR. & MRS. ENOCH B THWEATT JR
 MR. & MRS. DAVID HERON TIDWELL
 MR. & MRS. GLENN F TILL JR
 MR. & MRS. TONY TIMMS
 MR. & MRS. JOEL TIPPIT
 MISS DOROTHY TISDALE
 MR. & MRS. JOE TITTSWORTH
 MR. DONALD EUGENE TODD
 MR. RONALD BRUCE TODD
 MR. T H TODD JR
 MR. & MRS. ROBERT B TOLLEY
 MR. T R TOMLINSON
 MR. & MRS. ALAN WAYNE TOMME
 MR. & MRS. OSCAR TOMPKINS
 MR. & MRS. J C TOWNSEND
 MR. & MRS. ROBERT C TRAMMELL
 MR. & MRS. CLYDE RICHARD TRAVIS
 MR. & MRS. GEORGE EDWARD TREADWAY
 MR. DEROL TREAT
 MR. DWANE TREAT
 MR. CALVIN H TROLLINGER
 DR. & MRS. JAMES BRUCE TROTTER
 MR. & MRS. JAY MICHAEL TROTTER
 MR. & MRS. MARK RANDALL TROTTER
 MR. DARRELL LEROY TRUITT
 MRS. CAROLYN TRUSTY
 MR. & MRS. WILLIAM DENNIS TUCKER
 MISS SYLVIA LENORE TUGGLE
 MR. & MRS. LYMAN NEAL TURLEY
 MR. & MRS. DALE ALAN TURNER
 MR. & MRS. FRANK H TURNER
 DR. & MRS. KENNETH B TURNER
 DR. & MRS. JAMES WESLEY TUTTLETON
 MISS PAMELA MARGO TYER
 MR. & MRS. GRANVILLE W TYLER
 MR. & MRS. STEVEN A ULRICH
 MR. & MRS. JO ANN UMPHRESS
 MR. & MRS. DONALD JOE UNDERWOOD
 MR. & MRS. JAMES E UPTON
 MR. ROBERT USREY
 MR. & MRS. JAMES CARL USSERY
 MRS. OTHO VALENTINE
 MR. & MRS. LEONARD VAN BRAGT
 MR. HOWARD VAN EATON
 MR. & MRS. DANIEL VAN HECKE
 MR. & MRS. DWAYNE DALE VAN RHEENEN
 MISS KIMBRA LEE VAN WAGNER
 MR. MICHAEL DAVID VANAMAN
 MR. & MRS. GENE VANCE

MISS LOIS LYNNETTE VANCE
 DR. & MRS. KENNETH GENE VANDERPOOL
 MR. DAVID NICHOLS VEHON
 MISS EVELYN GAY VEST
 MR. & MRS. RICHARD QUENTIN VETETO
 DR. & MRS. LELAND PAUL VICKERS
 DR. & MRS. VERN H VINCENT
 MR. & MRS. BERNIE LEO VINES
 MR. & MRS. JOHN PATRICK VINES
 MR. & MRS. GERALD EUGENE VINEYARD
 MR. & MRS. WILLIAM H VISALLI
 MR. & MRS. DAVID LOWELL WADE
 MR. & MRS. JAMES E WADE
 MR. LARRY ALLEN WADE
 MR. & MRS. MICHAEL R WADE
 MR. & MRS. RICHARD WAGAR
 MISS MARILYN ANN WAGGONER
 MR. & MRS. CHARLES E WALDROP C
 WALK JONES AND FRANCIS MAH INC.
 MR. & MRS. DANNY JOE WALKER
 MR. & MRS. DONALD EDWARD WALKER
 MISS ELLEN RUTH WALKER
 DR. & MRS. HAROLD ALLEN WALKER
 MR. & MRS. KENNETH D WALKER
 MR. & MRS. WAYNE R WALKER
 MR. & MRS. WIMON B WALKER
 MISS BETSY HAYNES WALKUP
 MR. & MRS. R L WALLER
 MR. & MRS. TERRY CLINTON WALLIS
 MISS GAIL A WALLS
 MISS EDNA SUE WALSTON
 MR. BILLY G WALTERS
 MR. & MRS. DAVID H WALTERS
 MR. JAMES H WAMACK JR
 MR. BUFORD WANN
 MR. & MRS. CURTIS K WARD
 MR. LEMUEL WARD
 MR. & MRS. MICHAEL KENDRICK WARD
 MR. & MRS. WAYLON WARD JR
 MR. & MRS. PRESTON DUANE WARDEN
 MR. & MRS. KENNETH RILEY WARE
 MR. & MRS. THERON FRED WARE JR
 MR. & MRS. OLIN WARMACK
 MR. & MRS. DENNIS VERNON WARREN
 MR. RUSSELL WARREN
 MR. & MRS. CHARLES BEVERLY WATERS
 MR. & MRS. CHARLES L WATERS
 MR. & MRS. BILLY DON WATKINS
 MR. & MRS. J W WATSON
 MR. JOHN MARK WATSON
 MISS LORI BETH WATSON
 MR. & MRS. LYNN WATSON
 MR. & MRS. BOBBY L WAUGH
 MR. & MRS. TIM L WAUGH
 MR. & MRS. DELANE WAY
 MR. & MRS. JOE ALFRED WEBB
 MR. & MRS. DANNY CHARLES WEEMS
 MR. & MRS. CLYDE WELCH
 MR. & MRS. JACK WELDON



MISS BETH ANN WELLS
 MR. & MRS. DALE WELSH
 MR. ROY A WENTWORTH
 MR. & MRS. DAVID A WESELIUS
 DR. & MRS. JOHN WESSON
 MISS DOROTHY NELL WEST
 MR. & MRS. EARLE H WEST JR
 MR. HAROLD ELBERT WEST
 MR. & MRS. LLOYD THOMAS WESTBROOK
 MR. & MRS. MICHAEL WAYNE WESTERFIELD
 MR. & MRS. JAMES HARRY WESTERHOLM
 MR. & MRS. WILLIAM L WHARTON
 MR. & MRS. LYLE WHEATCROFT
 MR. & MRS. DONALD A WHEELER
 MR. & MRS. LLOYD EUGENE WHEELER
 WHIRLPOOL FDN
 MR. & MRS. LARRY JOE WHISENANT
 MR. EMORY L WHITAKER
 MR. ROBERT LEE WHITAKER JR
 MR. CLINTON H WHITE
 MR. DENNIS WHITE
 MRS. JACK WHITE
 MR. JEWEL G. WHITE
 MR. MICHAEL GREY WHITE
 MR. & MRS. WILLIAM MARK WHITE
 MR. DOYLE GENE WHITEHEAD
 MR. & MRS. FRANCIS E WHITEMAN
 MRS. ROY WHITFIELD
 MR. & MRS. W SCOTT WHORTON
 MR. TIMOTHY EDWARD WIBLIN
 MR. & MRS. MILT WICKLES
 FOREST WIDEL
 MRS. ROY WIGGINS
 MR. JAMES L WILBOURN
 MR. & MRS. EARL J WILCOX
 MR. KENNETH D WILES
 MR. & MRS. PHILIP LAYTON WILKERSON
 MISS SHIRLEY DENISE WILKERSON
 MR. & MRS. BOB E WILLE
 MR. E E WILLETT
 MR. & MRS. JOE WILLHITE
 MR. & MRS. DAVID LAWRENCE WILLIAMS
 MR. & MRS. ERNEST I WILLIAMS
 MR. & MRS. JAMES LARRY WILLIAMS
 MR. & MRS. JOHNNY WILLIAMS
 MR. & MRS. MICHAEL K WILLIAMS
 MR. & MRS. ROBERT KIETH WILLIAMS
 MISS RUTH ELIZABETH WILLIAMS
 MR. & MRS. THOMAS LEE WILLIAMS
 MR. CLIFTON K. WILLIS
 MR. & MRS. HOWARD C WILLIS
 MISS KATHERINE Y WILLIS
 MR. & MRS. PHILIP NEAL WILLIS
 MR. & MRS. WILSON
 MR. AUBREY WILSON
 MR. & MRS. CECIL PAUL WILSON III
 MR. & MRS. DOUGLAS MORRIS WILSON
 MR. & MRS. HAROLD LEON WILSON
 MR. & MRS. HARVEY EUGENE WILSON
 MR. & MRS. JOHN HALDANE WILSON
 MR. & MRS. WELDIN LYNN WIMBERLEY
 MR. & MRS. LOUIS RAY WINDSOR
 MR. & MRS. ROBERT DALE WINGFIELD
 MISS JONI LEE WISENBAKER
 MRS. RAY A WISENER
 MS. LITA WITT
 MR. & MRS. JERRY NORRIS WOLFE
 MR. & MRS. LEONARD E WOLFE
 MR. & MRS. TED WOLFE
 MR. & MRS. JAMES OTIS WOOD
 MRS. OPAL WOOD
 MR. & MRS. PAUL DOUGLAS WOODHOUSE
 MR. & MRS. JAMES TIMOTHY WOODROOF
 MR. & MRS. ANTHONY RENE WOODRUFF
 MR. & MRS. J RAYMOND WOODS
 MR. & MRS. JOE H WOOTON
 MR. & MRS. HARRY DEAN WORD
 MR. LUCIAN B WORK
 MR. & MRS. RICHARD KENT WORK
 MS. RUTH E WORNELL
 MR. & MRS. BILLY C WRENN
 MR. & MRS. ALLEN DOYAL WRIGHT
 MR. & MRS. BILLY STEVEN WRIGHT
 MR. & MRS. DAVID W WRIGHT
 MR. & MRS. JAMES M WRIGHT
 MRS. SHELIA WRIGHT
 MR. R WURZBURG
 MISS MELYSSA ANN WYATT
 MR. & MRS. WALLACE WAYNE WYATT
 MR. & MRS. MAX WYCOUGH
 MRS. SUE WYSS
 MS. DOROTHY M YAGER
 MR. HAL GENE YATES
 MR. & MRS. JAY YEAGER
 MR. & MRS. JOHN LAYNE YELDELL
 MRS. EDNA YINGLING
 MR. & MRS. FRANK YINGLING
 MR. & MRS. LEWIS ERWIN YINGLING
 MR. & MRS. DALE EUGENE YODER
 MISS LORI ANNE YODER
 MR. GREGORY S YORK
 MR. & MRS. W H YORK JR
 MR. & MRS. YOST
 MR. H B YOUNG
 MR. & MRS. RAYMOND H YOUNGBLOOD
 MR. & MRS. ROBERT DALE YOUNGER
 MR. & MRS. TIMOTHY WAYNE YOUREE
 MISS PAMELA KAY ZAFALAC

Tri-Captains Selected to Spearhead 1984 Football Team

Tri-captains have been elected for the 1984 Harding University football team according to Bison head coach John Prock.

Three seniors, tight end Mark Adkison, linebacker Gordon Gerbholz and defensive tackle Gordon Roddenberry will lead the Bisons next fall.

"We ask a lot of our captains," Prock said, "and these young men are capable of providing the leadership and example that you must have. They are committed to our program, they're experienced and they are outstanding student athletes."

Adkison, a native of Tulsa, has been a three-year starter for the Bisons. Despite injuries which limited his playing time the past two seasons, he has caught 81 career passes for 1,137 yards and seven touchdowns. As a freshman he led the team with 41 receptions for 575 yards. A 6-2, 212 pounder, he is a former all-state honoree at Tulsa's Memorial High School. He is a marketing major.

A fifth-year senior due to a leg injury last year, Gerbholz will head up the Bisons' defense at the linebacker spot. A 6-0, 200 lb. native of Omaha, Neb., he has 105 career tackles, four fumble recoveries, a quarterback sack and a blocked kick. He is a 1980 graduate of Ralston High School (Neb.) where he was an All-Metro selection. Gerbholz is majoring in business systems analysis.

Roddenberry is a 6-1, 235 lb. native of Pavo, Ga. A three-year letterman starter, he has been a defensive standout in the Bisons' defensive front. He has 213 career tackles, three fumble recoveries, seven quarterback sacks and has stopped nine runners for lost yardage. A physical education major he was an All-AIC honorable mention honoree in 1983.



Mark Adkison



Gordon Gerbholz

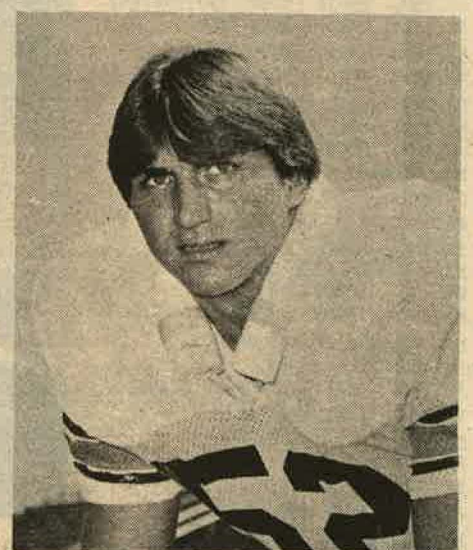

Gordon Roddenberry

Harding Student Wins State Boxing Title

On March 24, with only three years of boxing experience, Harding University sophomore Dave Hicks won the Arkansas Golden Gloves Championship in the 147-pound welterweight division.

A 20-year-old management major from Davenport, Iowa, Hicks began boxing as a senior in high school. Before his Golden Gloves bouts, Hicks had only two fights under his belt, both victories by knockouts.

In the preliminary round of the Golden Gloves tournament in Little Rock, Hicks, who represents the Ray Rodgers Boxing Club, knocked out Robert Ray of the Knox Nelson Boxing Club in just over a minute in the first round.

"I was a little bit worried going in because I hadn't seen the guy fight before, so I didn't

know what he could do. I was planning to just take my time and box with him, but I got him in a corner and dazed him so I just started punching. The referee gave him a standing eight count and his manager threw in the towel to stop the fight," Hicks said.

The following night, Hicks fought Wardell Barber, also of Ray Rodgers, for the Arkansas State Championship.

"I had seen Wardell fight before, and I knew that I'd have to be the aggressor. He's taller and weighs more, so I had to rely on my jab and quickness to beat him," Hicks explained.

Hicks won all three rounds of the championship bout, qualifying him for the Mid-South Regionals in Jackson, Tenn.

The first opponent matched up against Hicks was Mark Taylor of Jackson, Tenn., a veteran of 81 fights with a record of 61 wins and 20 losses.

"I was kind of nervous because the arena we fought in in Jackson was the biggest place I've ever boxed in. I really didn't know what to expect, because I had never been at this high of a level. I knew that everybody who fought at the regionals would be good because they're all the champions of their state. I just made up my mind that I was going to make them work to win against me," Hicks commented.

Hicks won the first round over Taylor, who bounced back in the second round and dazed Hicks with a left hook. The fight stood even going into the third and final round which, according to Hicks, could

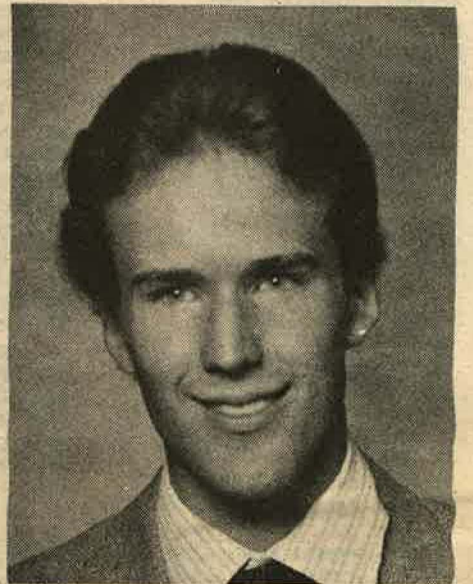

Dave Hicks

have gone either way.

The panel of five judges awarded the victory to Taylor in a close decision; three judges scored the fight 59-58 in favor of Taylor and two tallied the bout at 58-57 Taylor.

Hicks stated that, while he will box a little longer, boxing doesn't fit into his future plans.

"It's not totally out of the question yet; I really haven't decided how long I'll keep on boxing. I think that after I get out of school, I'll be busy with things that are more important to me," Hicks stated.

Basketball Lettermen Selected

Twelve basketball lettermen have been named by Harding University, which closed out the 1983-84 season by finishing as runnersup in the NAIA District 17 Playoff Tournament.

Leading the group is four-year award winner Allen Gibbons of North Little Rock who was selected to the All-Arkansas Intercollegiate Conference and All-District 17 teams. He is the fifth all-time Harding scorer, closing his career with 1,402 points.

Three-year letter winners are David Allumbaugh of Dallas, Texas, Kent Berning of Ft. Wayne, Ind. and Troy Sanstra of

Littleton, Colo.

Earning their second letters are Kenny Collins of Valley Springs, Ark., Floyd and Lloyd Smith of Marvel, Ark. and Mark Ross of Blevins, Ark.

First year letter winners for the Bisons are Curtis Carter of Houston, Texas, Rich Foster of Festus, Mo., Shannon Hughes of Tyler, Texas and Dwight Weaver of Wheatley, Ark.

Wendell Hudson of Bedford, Ind. received his second letter and Mark Rosser of Memphis, Tenn. his first award as managers.

1984 Football Schedule Finalized

A 10-game schedule and a new opponent for 1984 have been announced by Harding University football coach John Prock.

New to the Bison schedule is Baptist Christian College of Shreveport, La. Harding will open its fall competition against the Warriors in Shreveport Sept. 8.

Five home games, starting with the annual Parents' Night contest against Lane College Sept. 15, highlight the schedule. Other home games are Oct. 13 against Evangel College of Springfield, Mo., Oct. 20

against Henderson State University, the Homecoming game Nov. 3 against Southern Arkansas University and the final game of the year Nov. 17 against the University of Central Arkansas.

Other road games will take the Bisons to Southeastern Oklahoma in Durant, Okla., Sept. 22; Arkansas Tech in Russellville Oct. 6; the University of Arkansas at Monticello, Oct. 27 and Ouachita Baptist University in Arkadelphia Nov. 10.

DATE	OPPONENT	PLACE	TIME
Sept. 8	Baptist Christian College	Shreveport, La.	1:00
Sept. 15	Lane College (Parents' Night)	Searcy	7:00
Sept. 22	Southeastern Okla. Univ.	Durant, Okla.	7:30
Sept. 29	OPEN		
Oct. 6	Arkansas Tech. Univ.	Russellville	7:00
Oct. 13	Evangel College	Searcy	7:00
Oct. 20	Henderson State Univ.	Searcy	7:00
Oct. 27	Univ. of Ark.-Monticello	Monticello	2:45
Nov. 3	Southern Ark. Univ. (Homecoming)	Searcy	3:00
Nov. 10	Ouachita Baptist Univ.	Arkadelphia	2:00
Nov. 17	Univ. of Central Arkansas	Searcy	2:00

Tennis Outlook Promising

Harding tennis fortunes are headed in the right direction this year, with Coach David Elliott's netters in the thick of the Arkansas Intercollegiate Conference race as well as vying for a fourth consecutive NAIA District 17 championship.

Three All-District selections head the list of returnees, including Nigel Liverpool, Peter Nanton and Donnie Wallis. Liverpool was also an All-AIC selection last year.

Other starters include Mike Clayton, Jon Wood and Nat Malone. Malone is a senior three-year letterman and was an All-District Honoree in 1981. Last year in his first year with the Bisons after transferring from a junior college, Clayton established a 22-2 won-loss record, the best percentage on the team. And Wood played a key role in last year's District tournament, by virtue of his involvement in a three-set tiebreaker win at number three doubles, the last and deciding match of the meet.

Also seeing action for the Bisons this year

are John Goodspeed, a sophomore from Pine Bluff; Keith Mays, a senior three-year letterman from Milan, Tenn.; senior letterman Rees Lloyd of Searcy, and junior Charles Dismuke of Atlanta, Ga.

In early season action, the Bisons have established a 10-6 season mark, with another dozen or so matches scheduled. Top conference opponents are perennial rival Southern Arkansas University, and newcomer Arkansas Tech University.

The Muleriders, under first year coach Baylor Guy, return three starters from last year's AIC championship team, but Harding has beaten them once already by a slim 5-4 margin.

Arkansas Tech returns Neil White, the number one singles player last year in the AIC and District 17, and his doubles partner Colin Davis. Five newcomers, including four foreigners, make them a force to contend with.

But Elliott has reason to be optimistic.

Bisons Advance to Finals of NAIA District 17 Playoffs

A red hot finish to the 83-84 basketball season propelled the Harding Bisons all the way to the finals of the NAIA District 17 Playoff Tournament, where a 56-48 win by Arkansas College left the Bisons with runnersup honors.

After qualifying for the playoff, Coach Jess Bucy's Bisons rose to the occasion in the playoff's first round game against Hendrix College. Even though playing on the Warrior's home court, Harding fans overflowed the gymnasium to boost the hot-shooting Bisons to a 91-80 victory.

Junior Dwight Weaver of Wheatley, although sick from the flu, had his best night of the year with 23 points and nine rebounds to lead the Bison contingent. Weaver came back in the semifinals to improve his output to 24 points as Harding rode roughshod over one of the preseason favorites Southern Arkansas University.

In the tournament finals Arkansas College used a strong second half in a game which went right down to the wire before it was settled. Weaver was named to the NAIA District 17 All-Tournament team.

"We knew we had a good team all along," Bucy said. "We lost some we shouldn't have, but the men put it all together when it counted the most."

Bucy was outspoken in his praise of the team and the fans. "The fan support was just tremendous. It definitely was the key to our ball game at Hendrix."

"This is perhaps the finest all-round team

we've had in some time," Bucy said. "We were up-and-down a little in mid-season but they came together and played like champions. I couldn't be prouder of a group of players."

Senior Allen Gibbons of North Little Rock, was named to the All-Arkansas Intercollegiate Conference and NAIA District 17 all-star teams. He is a 6-9 post man who scored 1,402 points to finish his career as Harding's fifth-ranked all-time scorer. He also was an NAIA-All America honorable mention selection in 1983.

Gibbons, who was the AIC's leading scorer as a junior, averaged 14.2 ppg. to lead the Bisons this year. Rich Foster, a smooth-shooting junior from Festus, Mo., stepped in to score at a 13.2 point clip per game and sophomore Kenny Collins of Valley Springs, Ark., also was in double figures with a 10.8 ppg. average.

Senior point guard Floyd Smith of Marvel, Ark., led the team in assists with 183 and Gibbons was the leading rebounder with 223.

Teamwise, Harding closed the season with a 16-15 record. The Bisons shot .501 from the field and an impressive .721 from the free throw line.

In addition to Gibbons and Weaver, Foster and Collins received NAIA District 17 honorable mention recognition. Completing their collegiate eligibility were Gibbons, Floyd Smith and Lloyd Smith, also of Marvel.

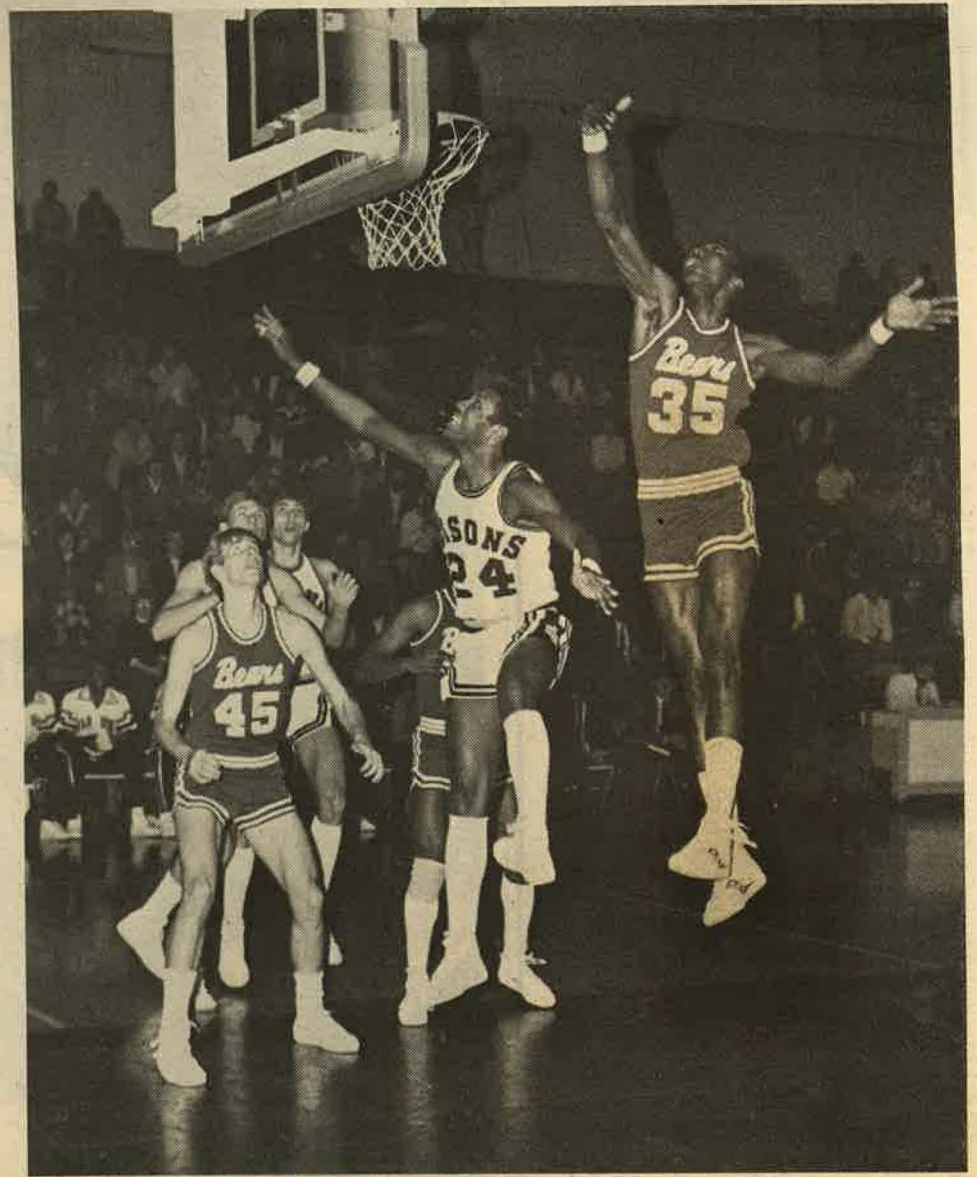

Dwight Weaver makes a move and a basket as he displays the form which made him an All-District Tournament Player. (Photo by Yo Kurabayashi)

Sports Booklets Win Awards

Two Harding University sports publications have been recognized with All-America Awards by the National Association of Intercollegiate Athletics.

The announcement, recognizing the Harding football and basketball media brochures, was made by Charles Eppler, director of communications of the NAIA.

Harding's brochure entries covered the intercollegiate football and basketball programs of the University. They were designed and edited by Stan Green, director of public relations and statistical data was organized by student assistant Ken Bissell and department secretary Sandra Boaz.

"Since many of our athletes are from out

of state, we want to be able to provide adequate information for the state media," Green said. "In addition the material is used by our coaching and admissions staffs with prospective students."

Other schools receiving awards for their football materials were Saginaw Valley (Mich.), Wofford State, (S.C.), Fairmont State (W. Va.), Carson-Newman (Tenn.), Liberty-Baptist College (Va.), Central State (Okla.) and Lenoir Rhyne (N.C.).

Other schools receiving basketball awards were Shepherd College (W. Va.), Western Washington, Lubbock Christian College (Texas) and Southwestern State (Minn.).

Swimmers Set School Records

Setting ten school individual and relay records highlighted the 1983-84 competition for the Harding swimming and diving team, which culminated its season with a fourth place finish in the Arkansas Intercollegiate Conference championship meet Feb. 16-18.

Senior captain Terry Jones of Rogers, Ark. established the school record in the three-meter dive and qualified for the NAIA national championships, scoring 433.90 points in a triangular meet earlier in the season. He finished 17th in the nation among a strong field and was selected to the All-AIC team for his accomplishments.

"Terry had an outstanding season," Waterbuffalo coach Jack Boustead said. "He enjoyed competing in the national meet, although he didn't finish as high as we hoped. It was a tremendous experience to be able to compete in such a quality field."

Senior co-captain Richard Denney of Rock Island, Ill. was selected by his teammates as most valuable swimmer. Freshman Matt Scorzelli of Liverpool, N.Y. was selected most improved team member. The Stroker Award went to sophomore Glen Alexander of Concord, Calif. Scorzelli and sophomore Chris Boutcher of Fountain Valley, Calif. were named captains for the 1984-85 season.

Team records broken during the season, in addition to Jones' performance in the three-meter diving included the 100-yard freestyle: Denney, 50.3; 500 freestyle: Alexander, 5:05.22; 1650 freestyle: Alexander, 17:35.64; 100 butterfly: Denney 57.4; 100 backstroke: Denney, 1:01.00; 200 backstroke: freshman Allen Fitzgerald of Cedar Rapids, Iowa, 2:16.71; 400 medley relay: Denney, Alexander, Fitzgerald and sophomore Alan Stine of Spokane, Wash., 3:55.5; 800 freestyle relay: Alexander, Scorzelli, Fitzgerald and Denney, 7:40.55; and 400 individual medley: Fitzgerald, 4:42.96.

Boustead awarded letters to twelve squad members. First year awards went to Alexander and freshman Brett Ferguson of Dexter, Mo.; Fitzgerald, Scott Peyton of Newberg, Ore.; Scorzelli, Mike Smith of Lyman Hall, Conn.; Stine and Manager Chris Turner of Cedar Rapids, Iowa.

Boutcher was the only two-year letterman. Three year letters went to Denney and senior Mike Gurganus of Cordova, Ala. Jones was the only four year letterman.

"We competed hard and improved consistently over the stretch of the season," Boustead said in summary of the year.

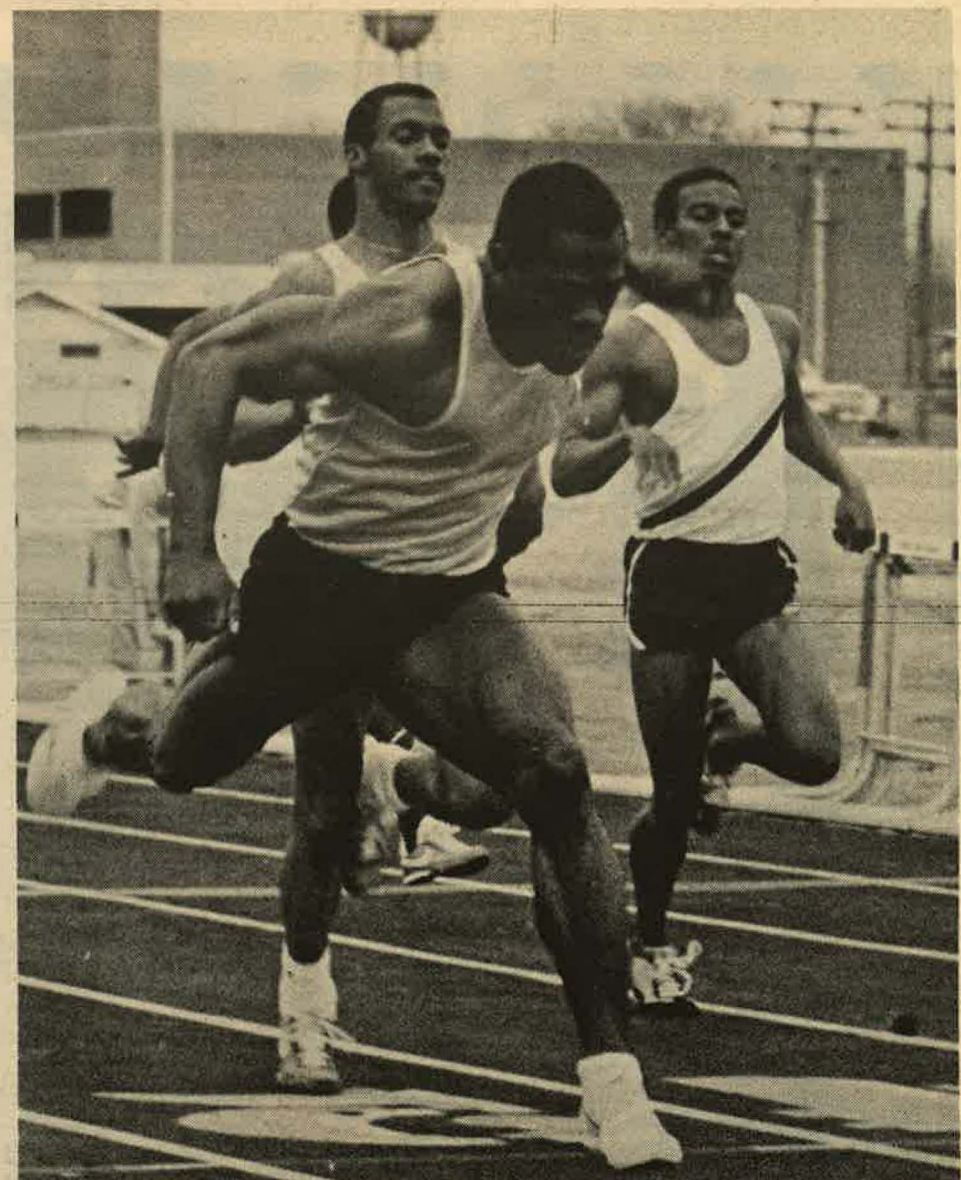

Tony McCoy breaks the tape to win the 60-meter dash at Pine Bluff recently to help the Bisons win their first meet of the track season.

Harding University BULLETIN

Harding University admits students of any race, color, and national or ethnic origin. Also, in compliance with Title IX of the Educational Amendments of 1972, and section 504 of the Rehabilitation Act of 1973, Harding University does not discriminate on the basis of sex or handicap in its educational program, activities, or employment except where necessitated by specific religious tenets held by the institution and its controlling body.

Recording artist Ronnie Milsap performs on the Harding campus March 30 before a sell-out audience in Benson Auditorium.



Address Correction Requested:

Harding University
Station A, Box 759
Searcy, Ark. 72143



Non Profit Org.
U.S. Postage
PAID
Permit No. 22
Searcy, AR 72143

Harding University BULLETIN

APRIL 1984



Harding University Library