

12-1-1975

## Harding Bulletin December 1975 (vol. 51, no. 6)

Harding College

Follow this and additional works at: <https://scholarworks.harding.edu/hubulletins>

---

### Recommended Citation

Harding College. (1975). Harding Bulletin December 1975 (vol. 51, no. 6). Retrieved from <https://scholarworks.harding.edu/hubulletins/378>

This Book is brought to you for free and open access by the Archives and Special Collections at Scholar Works at Harding. It has been accepted for inclusion in Harding Bulletins by an authorized administrator of Scholar Works at Harding. For more information, please contact [scholarworks@harding.edu](mailto:scholarworks@harding.edu).





HOL

# Alumni Giving for 1974-75 Tops Previous Records

Contributions by alumni reached a record \$409,338 during the 12-month period July, 1974, through June, 1975, according to the annual report compiled by Buford Tucker, Executive Secretary of the Harding Alumni Association.

Alumni donations increased by more than \$112,000 over the previous year's total of \$296,484. The 1974-75 contribution is the largest ever made by members of the Alumni Association surpassing the old record of \$386,664 given in fiscal year 1971-72.

The number of alumni contributing (4,191) was 34.9 percent of the college's 12,017 active alumni on file, an increase from 18.8 percentage.

Tucker's report revealed a decrease in the average gift made by an alumnus. The average gift made during fiscal 1974-75 was \$97 as compared to the 1973-74 average of \$136.

Two principal factors contributed to the significant increase in alumni contributions. Members of the Alumni Association responded overwhelmingly in 1974 to the Phonathon campaign. More than \$1 million was pledged by alumni. Many began paying on their pledges during the first six months of 1975.

Secondly, the response to the Senior Class Project has increased both the number of contributors and the total amount given. The project was developed by Floyd Daniel, Vice President for Development.

During Harding's Decade of Development which began in 1965, alumni contributions have made significant increases. During fiscal 1965-66 gifts from alumni totaled \$87,737. Since that time alumni contributions have averaged \$211,157.



Dates for Spring Sing '76 have been set for April 15-17. Hostesses for this year are (sitting) Misses Beverly Bucy, Susan Seavers and Pam Powers. Hosts are (standing) Eric Manlove and Ken Dowdy. See related story with ticket order on page 14.

## Topics, Speakers Chosen For 1976 Preachers' Forum

Topics have been announced for the eighth annual Preachers' Forum, "Establishing Biblical Authority," set for March 16 on the Searcy campus. The meetings will be in the American Heritage Center auditorium.

Following registration and a welcome by Harding President Clifton L. Ganus, the opening session at 8:30 will feature Hardeman Nichols of Ft. Worth speaking on "Commands and Biblical Authority." At 9 a.m. Thomas B. Warren of the Harding Graduate School of Religion in Memphis will speak on "Examples and Biblical Authority."

The closing morning address will be at 9:30 with Roy Deaver of Ft. Worth

addressing the ministers on "Necessary Inference and Biblical Authority." At 10 a.m. an open discussion will be held with Ed Sanders of the Harding Bible faculty as moderator.

Following lunch, Everett Ferguson of Abilene will speak on "The Lord's Supper and Biblical Authority" at 1 p.m. At 1:30 J. D. Bales of the Harding Bible faculty will discuss "Instrumental Music and Biblical Authority" followed by J. D. Thomas of Freed-Hardeman College speaking at 2 p.m. on "Fellowship and Biblical Authority."

The 2:30 to 4 p.m. open discussion with Jerry Jones, chairman of the Harding Bible department, as moderator will close the day's activities.

## Harding College Designated As Bicentennial College Campus

Harding College has been designated a National Bicentennial College Campus for 1976 by the American Revolution Bicentennial Administration. President Clifton Ganus received confirmation of the announcement November 20 from the ARBA regional director, S. L. Abbott of Dallas.

As a Bicentennial campus, Harding will conduct a series of commemorative observances, fly the official Bicentennial flag and have authorized use of the National Symbol.

Approval of Harding's Bicentennial College status was made possible through the initial efforts of Dr. James Carr, assistant to the president and chairman of the Bicentennial Committee at Harding. Carr was responsible for planning this year's program of



activities in keeping with the national theme.

Campus observances are conducted according to three broad theme areas embraced by the ARBA program, which was established by the United States Congress (Public Law 93-173). Theme areas are "Heritage '76," a recollection of America's first 200 years of growth and development; "Festival USA," a celebration focusing on people, the hospitality of which has characterized the nation's development; "Horizons '76," a future-oriented occasion for looking ahead, aiming toward common purposes and seeking new levels of achievement. Campus activities designated for each thematic area are required by the national ARBA in an effort to achieve the goal of increasing awareness of the full scope of the nation's Bicentennial program, "A past to remember; a future to mold."

(Continued on next page)

# Harding College Bulletin

VOLUME 51

DECEMBER, 1975

NUMBER 6

## 'Third Force Management Seminar' To Feature Consultant Frank Goble

More than 200 Arkansas businessmen are expected to attend the "Third Force Management Seminar" January 23-24 sponsored by Harding's department of business and economics and the American Studies Program.

The fourth annual seminar will feature Frank Goble, president of the Thomas Jefferson Research Center at Pasadena, Calif., and "an accomplished writer, lecturer and management consultant" according to Dr. David Burks, chairman of the business department.

Goble, a businessman with more than 30 years management experience, is the former president of the D. B. Millikin Co., which he helped to found. The Jefferson Research Center, of which he is now president, is a center which conducts interdisciplinary research in applied motivation in management. Included is the work of hundreds of executives, psychologists, psychiatrists and management consultants searching for practical answers to human problems.

Goble has authored several texts, the first being *The Third Force*, which discusses the psychological theories of Dr. Abraham Maslow, a noted psychologist. His most recent book, *Excellence in Leadership*, combines theory and practice in a practical text for executives and supervisors.

He has been described as "one of the two or three best writers in the country on the subject of management and motivation."

The seminar will begin registration at 4:30 p.m. Friday, Jan. 23, and will end

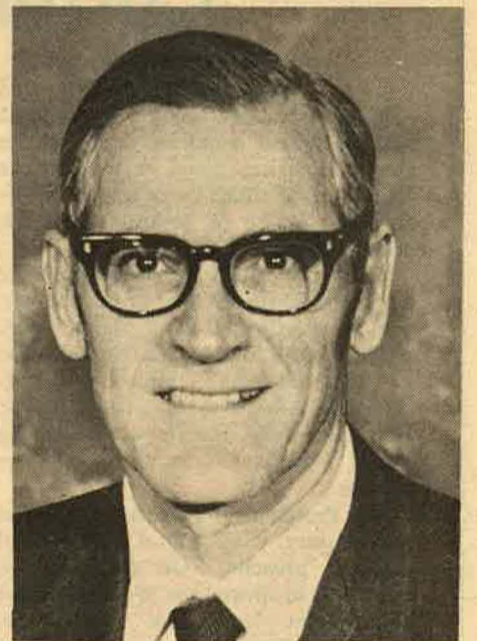

Frank Goble

at noon on Saturday, Jan. 24. All activities will be conducted in the American Heritage Center Auditorium.

Friday night's program will include presentations on "Excellence in Management" and "The Quality of Leadership." Saturday morning's features are "Third Force Psychology" and "How to Motivate People."

Seminar attendance is also open to business and accounting students and members of the American Studies Program.

Previous Seminar lecturers have included Saul Gellerman and Joe Batten.

For further information write or call Dr. David Burks or Dr. Billy Ray Cox at Harding College.



## Gen. Westmoreland To Speak for A.S.

General William C. Westmoreland will head a schedule of distinguished speakers for the American Studies Program spring lecture series. The former Army Chief of Staff and Commander of the U.S. Military Forces in Vietnam, will speak in the main auditorium April 5.

General Westmoreland, considered one of modern history's most controversial military figures, will speak on the Memphis Harding campus April 6.

Political analyst Ralph de Tolendano will open the spring series on January 19. Dr. Billy Ray Cox, director of the American Studies Program, has also announced a management seminar January 23-24 with Frank Goble, president of Thomas Jefferson Research Center, as the speaker.

Former Minnesota Congressman Dr. Walter Judd will address the students and guests February 2. Dr. Judd, who has spoken on the campus several times



General William Westmoreland

previously, is a contributing editor for Reader's Digest.

Also speaking on the Memphis campus April 20 will be Congressman John Ashbrook of Ohio.

The fall series included addresses by Bob Bleiberg, editor of *Barron's Weekly*, CBS news correspondent Robert Pierpoint, Bob Anderson of the Foundation for Economic Education and attorney David Hale of Little Rock, president of the United States Jaycees.

## Bicentennial College...

(Continued from Page 1)

Observances of "Heritage '76" have included the Bicentennial Youth Debate, October 20-24, whose program focused on questions of value that underline the American experience; and the Bicentennial American Studies Lecture Series, which began in September and will continue through May.

Other activities honoring "Heritage '76" include a Bicentennial Musical Celebration featuring the Harding Band, Chorale, A Cappella Chorus and other musical groups; a Fourth of July celebration involving the campus and community; and the "Cavalcade of America," an overview of the development of American drama during the past 200 years produced by the National Players of Washington.

"Festival USA" will be commemorated through Spring Sing '76, April 15, 16, 17, a production involving an estimated 700 students which will center on America's musical heritage, and "Our Country," a campus-community program.

The annual American Studies trip, March 19-28, will combine activities for "Horizons '76" and "Heritage '76" as a group of 55 students from the American Studies Program visits Washington, D.C., and Philadelphia.

Preparation for Harding's recognition as a Bicentennial College began during the summer with appointment of a Bicentennial Committee that was broadly representative of the student body, faculty and administration.

Members of Harding's Bicentennial Committee included: Fred Alexander, director of admissions; Dr. Eddie Baggett, associate professor of music; Dr. David Burks, assistant professor of business; Dr. Cliff Ganus III, assistant professor of music; Randy Gill, a senior music education major from Rochester, Mich.; Dr. Ray Muncy, associate professor of history; Don Robinson, associate professor of art; Dr. Jack Ryan, professor of speech; Lot Therrio, senior Bible major from Marrero, La.; Will Ed Warren, associate instructor in Bible; Cecil Wilson, senior accounting major from Garfield; Jan Yates, junior nursing major from Memphis; Stan Green, director of public relations; and Dr. Carr.

HARDING COLLEGE BULLETIN

Volume 51 December, 1975 Number 6

Published Monthly by Harding College, Searcy, Arkansas. Second class postage paid at Searcy, Arkansas. Change of Address notices and correspondence should be addressed to the Office of Publications, Harding College, Box 759, Searcy, Ark. 72143.

## President's Development Council Increases by 12

A dozen recent additions to the President's Development Council bring the total to approximately 300 men and women who have been designated "the eyes and ears of Harding College" by President Clifton L. Ganus Jr.

Early in 1965, Dr. Ganus formed the Council with the members assisting the school in public relations, financially and in an advisory capacity. The group

holds a general session twice each year on the campus.

New members include Jim Burnett, an attorney from Clinton; Dr. Tim Duke, a dentist, and Dr. Henry Farrar, a surgeon, both of Searcy; Dr. Robert Foster, a dentist, and Ronald Henson, a Certified Public Accountant, both of Texarkana; Charles Kammerdiener,

manager of Nest Fresh, Inc., of Hope; Dr. David Kernodle, a dentist of Harrison; Bruce McFadden, president of ICM, Inc., of Cabot; J. A. McFarlin, a farmer of Carlisle; Everett Penick, vice president of the U. S. Coal Producers Assn., of Lebanon, Va.; Nick Poulos, a pharmacist of Lauderhill, Fla., and Dr. Gaylon Smith, a gynecologist of Memphis.

## Guest Editorial

# Current Needs in Zambia Emphasized

By George S. Benson  
President Emeritus

Missionary work today is going on in many different countries. Some of the ripest fields are found in the African Republics, of which there are nearly 40. It is my desire to describe great opportunities in one of them.

Zambia, formerly Northern Rhodesia, lies in the Southeast part of the country, with no coastline. It is 18 degrees south of the equator, has an elevation of 4,000 feet, moderate climate, tens of thousands of square miles of unoccupied territory, and has a very friendly people among whom I have, in six trips, seen no beggars.

The President of Zambia, a native of that country, is the son of a Church of England preacher. On one occasion when he had invited me to dinner at the Government House he said: "The Christian religion offers our only hope of building the kind of character that can make Zambia a great country." Population is four and one-half million. Lusaka, the capitol, with a population of 350,000, and a modern city, is centrally located. Livingstone in the southern part of the country, near Rhodesia, on the Zambesi River, beside the Great Victoria Falls — one of the seven natural wonders of the world — is a delightful city.

The country gained its independence in 1964, took the new name of "Zambia," and is quite generally recognized as the most stable of the present African Republics.

Zambia is perhaps the second largest exporter of copper in the world. From this money she is establishing a chain of high schools, but the teachers have to be temporarily imported. Zambia is striving mightily to train leadership at all levels. She has established a University at Lusaka and three teacher training colleges in other parts of the country.

Brethren Short, Scott, Brown, Reese, Hobby, Elder, and others have spent time in that country. Brethren Merritt, Hobby and Elder are still there.

They started grammar schools way back 40 years ago. A good many of the current leaders in the country are church of Christ members. For instance, members of the churches of Christ head two of the three teacher training colleges. The college president, an English professor, and a third educator are the three Livingstone elders over a church with 300 members.

Another sizeable congregation meets in another part of the city. In Lusaka there are eight congregations — four having their own buildings and four meeting in school buildings. Some 70 churches exist in various parts of the country.

At the recommendation of Brother Dow Merritt we established our own high school eight years ago. It offers a five-year program, includes the regular standard high school curriculum, plus Bible which is taught to every student every term. In fact, all students are required to enroll in two Bible courses the first three years. There are seven American families and several single people working with the school, and 235 students are enrolled.

### Man-Power Needed

By the government authorities I have been invited to recommend teachers whom they could employ in the Zambian University and in the three teacher training colleges. They offer to pay wages of about \$10,000 per year plus transportation both ways plus a house to live in while there. In our own high school we, at the present time, are urgently in need of two English teachers to begin work by the 10th of January 1976. We

also need a science teacher and a social studies teacher, although the urgency is not quite so great as in the case of the English teachers.

Requirement for teachers in our own school would be a bachelor's degree and a teacher's certificate. In the university or one of the teacher training colleges at least a master's degree and several years of experience in teaching is required.

This provides the way to evangelize Zambia in a generation: If we will place two good teachers, who are dedicated Christians and who will use their influence to wisely help expand the Kingdom of the Lord, in the university and in each of those three teacher training colleges, and maintain a good faculty in our own school, we can, in one generation, touch the whole of the people who are becoming best prepared for leadership in Zambia, in all fields, including teachers and church leaders.

The President of Zambia expressed his appreciation for our work last year by sending his Secretary of State for Education down to visit our high school for a whole day. He was the speaker at graduation and handed out the credentials. The preceding year the Cabinet Minister for Education likewise came for a half-day on campus. This meant a 220-mile drive by automobile each way.

### Summary

The government is friendly; they want Christian missionaries and they want Christian influence. They want self-supporting, self-propagating, self-edifying churches. The 70 we now have there are of that kind.

They want strong teachers in those teacher training colleges and that university. They will be in favor of their wielding as much Christian influence as possible. Were one qualified for it, he

might very well be given along with his other work, one class in Bible. They want qualified American teachers. This opens opportunities for self-supporting missionaries, located in the most strategic places in the country.

One former convert has already started nine different churches; another has started four and in fact, most of the 70 churches there have been started by Zambians.

In my opinion this is a wonderful opportunity and I am urging with all seriousness the need for filling these spots with qualified men. We need your help in finding these men promptly, to help evangelize a country in one generation.

### Where to Find Men

It was from the faculty of Harding College that I went to China 50 years ago. When we sought a man to found a Christian school in Japan in 1946, I helped persuade E. W. McMillan to go, and helped persuade Union Avenue to send him and support him. It is my feeling if we find men qualified to fill the spots I have recommended above we must find them in the faculties of our Christian colleges or filling other important positions. I recommended to Dr. Cliff Ganus and Dr. Joe Pryor, President and Dean of Harding College, that they select someone in their faculty to recommend. I believe they thought I was joking but I was never more serious. We won't find men of this caliber among the unemployed. We must find them already in important jobs and persuade them to accept this heavy responsibility in Zambia, while Jesus is still giving us time to evangelize the country in keeping with his orders. For added information, please write to: George S. Benson, Harding College, Searcy, Arkansas 72143.



# Campus Notes

## Petit Jean Extends All-American Trend

Harding's *Petit Jean* All-American tradition was extended another year with the announcement of the top rating at a meeting of the Arkansas College Publications Association in October. The award brings the total to 16 consecutive years the yearbook has received the All-American rating.

The *Petit Jean* was named winner of the General Excellence competition, winning on the basis of total points awarded in yearbook copy, display, concept, photography and coverage. The award carried a \$100 cash prize from the Hurley Company, yearbook publisher.

Mrs. Diane Kirk of Leoma, Tennessee, was editor and Miss Barbara McKinney of Montgomery, Alabama, was business manager of the publication.

The 1976 book is well underway with Miss Andrea Mannen of Stuttgart as editor and Mrs. Mary Whitten Blake of Bay Minette, Alabama, as business manager.

## Jan. 5 Orientation To Start Spring Term

Activities for the 1976 spring semester will get underway officially with orientation of new students on Monday, January 5. Many of the current students, however, will have been counseled prior to the close of the current semester.

New students have been asked to assemble for counseling on Tuesday, January 6 when faculty members will be available to assist in arranging schedules and class sections.

Registration will begin Wednesday at 8 a.m. and students may continue to register until 4 p.m. Classes will get underway Thursday when all classes will meet on regular schedule.

Attendance for the semester is expected to be less than the fall record of 2,601, partly because 97 seniors will complete degree requirements with the end of the current semester. However, administrative officials expect the number to exceed last year's spring registration of 2,337.

## Males Dominate Posts In Class Elections

Harding males dominated the top spots in class officer elections earlier this year. Eleven of 16 posts voted upon were filled by men.

In freshman class, Malcom McCollum of Apple Valley, Calif., was elected president; Norman Kahla of Deer Park, Tex., vice president; Nancy Harris of Searcy, secretary; and Gary Shores of Cave Springs, treasurer.

For the second consecutive year George "Goover" McCoy of Vicksburg, Miss., was elected sophomore class president and is assisted by Buddy Vetter of Sylvester, Calif., vice president; Sue Palmer of Aurora, Colo., secretary; and Mark Miller of Cridersville, Ohio, treasurer.

Junior class officers are Perry Cain of Memphis, president; Gary Oliver of Osgood, Ind., vice president; Polly Mullen of Oxford, Miss., secretary; and

Jan Hyslop of Wheaton, Ill., treasurer.

In the senior class, Rick Hendricks of McCool, Neb. was elected president; Neil Swain of Bartow, Fla., vice president; Melinda Howell of Ft. Worth, Tex., secretary and Sheila Oswald of Jonesboro, treasurer.

Freshman Student Association representatives also elected are Mike Tomlin of Woodstock, Ga., and Anita McCutcheon of Memphis, Tenn.

## Phi Alpha Theta Gains Members

Harding's Eta Phi chapter of Phi Alpha Theta history honor society inducted seven new members this semester.

They include Jeff Broadwater of Searcy, Janet Gallman of Ft. Worth, Tex., Charles Ganus of Searcy, James Hinds of Jonesboro, John McGee of Monett, Mo., Ken Neller of Huntsville, Ala., and Mary Margaret Ramsey of Baton Rouge, La.

Membership in Phi Alpha Theta is open to students with more than a 3.0 grade average on at least 12 hours of history.

## 37 Seniors Selected for Who's Who

Thirty-seven seniors have been selected for entry in Who's Who Among Students in American Colleges and Universities for the 1975-76 school year.

Students are recommended by the Student Association and voted by the faculty. Members are selected on scholarship, participation and leadership in academic and extra-curricular activities, citizenship and service to the college and promise of future usefulness. Seniors must have a 2.5 cumulative grade average and juniors a 3.00.

Those selected are: Jackie Alston of Searcy, Richard Baither of Westbury, N.Y., Mary Whitten Blake of Bay Minette, Ala., Suzanne Burcham of Kennett, Mo., Jeff Burton of Victoria, Tex., Warren Casey of New Orleans, Jerry Chism of Childress, Tex., Carol Clarke of Cass City, Mich., Nancy Cochran of Hobbs, N.M., Charlie Coil of Florence, Ala.;

## Business Professor Succumbs

Dr. James Acton Hedrick, 58, a professor of accounting and former chairman of the department of business, died December 6 in Sherman, Texas, where he had gone to attend the funeral of his only brother, Bill Hedrick. Dr. Hedrick suffered a massive heart attack while watching a television game.

A Certified Public Accountant, he joined the Harding faculty in 1952 and served as chairman of the department until last year when he resigned because of poor health.

Because of a heart attack many years ago, he had a regular program of exercise and for many years was a familiar figure as he jogged around the campus. He was running with Dr. R. T. Clark when the Harding vice president suffered a fatal attack in 1966.

Dr. Hedrick was an elder at the College Church of Christ and was the current Governor of Ozark District of Civitan International. He was sponsor of Alpha Epsilon Chi men's club and was a member of several professional organizations. He was a veteran of five years in the Air Force and had been a member of the faculty at Arkansas Tech in Russellville five years before joining the Harding faculty.

Survivors include his wife, Sarah Millsap Hedrick, a son, Mike, of



James Hedrick

Memphis, three daughters, Mrs. Ann Jernigan of Arlington, Texas, and Mrs. Dianne LaRue and Miss Ruth Hedrick of Searcy, and three grandchildren, Monte and Jennifer Jernigan and Chris Hedrick.

President Clifton Ganus and James Woodroof paid tribute in funeral services at the College Church December 8 where a large gathering of friends and a large floral tribute bespoke of his esteem. The A Cappella Chorus sang hymns. Pall bearers were Erle Moore, Buford Tucker, Richard Walker, Bill R. Cox, Mike O'Neal, Charles Walker, Bob Kelly, Obert Henderson, David Burks, Don Diffine and Gary Bartholomew.

Burial was in White County Memorial Gardens.

The family has requested that memorials be made to the building fund of the College Church or to the business department of the College.

## Nursing Prof's Paper Presented at Atlanta

Miss Louise Truex, a member of the nursing faculty, presented a paper in Atlanta at the American Congress of Rehabilitation Medicine meeting in November. She presented a paper "What Does The Patient Say?: A Different Approach to the Rehabilitation Needs of Spinal Cord Patients."

An assistant professor of nursing, Miss Truex joined the faculty during the summer from Detroit where she was employed at Harper Hospital. She was graduated with honors from Ohio State University and received the Master of Science in Nursing at Wayne State University.



Harding's symphony orchestra, organized this fall by music faculty member Travis Cox, was introduced to the campus and community with a winter concert December 6. Selections included Bach's Brandenburg Concerto and Tchaikovsky's Nutcracker Suite, which featured the first grade students of Harding Academy.



## Governor's Art Show Has Campus Artists

Works of five Harding artists were among 45 pieces accepted for inclusion in the Governor's Award Exhibition at the Arkansas State Capitol rotunda. The display was hung in November with the selections made from 100 entries by artists who were either born in Arkansas or currently reside in the state.

Four faculty members and a student were represented in the show, with selections made by Anne Rorimer, associate curator of 20th century painting and sculpture at The Art Institute of Chicago, and William J. Brown, director of the Penland School of Crafts in Penland, North Carolina.

The works included "Arkansas I and II Defined," a watercolor by senior David Edwards; and "Wheelthrown Multiple Form," a stoneware piece by Paul Pitt; "Robertson House," an acrylic by Don Robinson; "Sun Rising," a fiber hanging by Dr. Faye Doran; and "Athens Jail," a watercolor by Arni Anderson, were also chosen.

The art department also sponsored a booth at the Arts, Crafts and Design Fair at the Convention Center in Little Rock in November which proved highly successful. Arkansas Governor David Pryor and other dignitaries visited the booth where works of five faculty members and three students were displayed.



Harding faculty members and several students displayed wares in a booth at the Arkansas Arts, Crafts and Design Fair in Little Rock last month. This was the first year Harding had maintained a booth but the art department personnel indicated the practice will continue. Manning the booth are Ron Doran and Ruby Shock.

## Hammon Scholarships Awarded for Fall Semester

Recipients of the Charles K. Hammon scholarships for the fall semester have been announced by Billy Ray Cox, vice president.

The awards are given each semester by Mrs. C. K. Hammon of Gainesville, Fla., to the outstanding student in the

departments of journalism, history, business and American Studies.

Recipients are graded by professors in their departments on basis of attitude, potential, moral standing, dependability and leadership ability.

Scholarship winners are Bill Peterson of Cahokia, Ill., Sheila O'Keefe of St. Louis, Mo., Ben Hight Wiles of Pine Bluff, and Cecil Wilson of Garfield.

Peterson is a senior journalism major who is a member of the *Bison* newspaper staff. He is a transfer student from Southern Illinois University.

Miss O'Keefe, a junior majoring in

social science, is a member of the American Studies Program, Kappa Phi social club and Phi Alpha Theta history honor society.

Wiles is a senior accounting major and a member of TNT men's club, Alpha Chi honor society, the American Studies Program and Delta Mu Delta business administration fraternity.

Wilson, a senior majoring in accounting, was recognized as the outstanding student in the American Studies Program. He is vice president of the Student Association and is president of Alpha Omega social club and Delta Mu Delta.

## '75 Alumnus Reads Paper in N.C.

A spring graduate of Harding was asked to present a paper at a conference on Undergraduate Mathematics at Guilford College in Greensboro, North Carolina last month. Jerry Lewis, son of Dr. Jack P. Lewis of Memphis and the late Mrs. Lewis, read "The Two Parts of the Fundamental Theories of Calculus." He obtained the results in this paper in an independent study course while at Harding last year. The paper has also been accepted for the publication the *Journal of Undergraduate Mathematics*.

"This is quite an honor to be invited to participate in this conference," Dr. Dean Priest, chairman of Harding's math department, said.

Lewis received the Charles Pitner Mathematics Award for 1975 at graduation last spring. He is currently enrolled at Iowa State University working toward the doctorate in statistics.

Also at Harding he was a member of the A Cappella Chorus and Recording Chorus. He earned membership in Alpha Chi honor scholarship society and served as president of the Science Club. Also, he was a member of Chi Sigma Alpha men's social club.

Other speakers at the conference were from University of Michigan, Pembroke State University, Ottawa University, Boston University and Hendrix College.

## Education Society Inducts 35

The Nu Lambda chapter of Kappa Delta Pi, an honor society in education, has gained 35 new members for the fall term.

Those inducted were Jan Aly, Sue Baker, Tonja Basinger, Ellen Brennenman, MaryLee Burcham, Suzanne Burcham, Roberta Carns, Marla Finlay, Leah Formby.

Joyce Gibbons, Helen Hall, Linda

Hare, Blanche Harris, Barbara Hoffman, Randy Holloway, Marilyn Horsman, Karene Huey, Patricia Klemm, James Lange,

Nelda McMennamy, Lori Mount, Barbara Nelson, Michael O'Keefe, Vanessa Pemberton, R. C. Polk, Kathy Robinson, Rosemary Ross, Paul Schlosser, Dave Shepherd, Becky Sides, Leanne Staub, Glenda Tomfohr, Suanne Walker, Debby Webster, Pam Williams, Ruth Woods, and Janine Young.

## Osburn, Geer Attend England Conference

Dr. Carroll D. Osburn, Assistant Professor of New Testament at the Harding Graduate School of Religion, was a participant in the *Seventh International Conference on Patristic Studies* at Oxford University in England, Sept. 8-12.

Dr. Osburn read a paper entitled "The Epistle of Jude and Heresiological Tradition," in which he argued against the theory of a late date, pseudonymity, and no historical background to the epistle of Jude recently advocated by a Tübingen scholar.

Thomas C. Geer, a graduate student, read a paper entitled "The Text of Luke-Acts in Epiphanius of Salamis: A Critique of Methodology in the Recovery and Analysis of Patristic Citations," which grew out of his research on his M.A. thesis "The Text of Acts in Epiphanius of Salamis" under Dr. Osburn's supervision.

## Students, Teachers Join Sigma Tau Delta

Eight upperclassmen and six faculty members were inducted into Sigma Tau Delta honor English society by Dr. Gary Elliott, chairman of the department of English, this semester.

Students included Ellen Brennenman of Spartanburg, South Carolina, Linda Campbell and Bonnie Ulrey of Searcy, Linda Daugherty of Nashville, Kent Johnson of Oxnard, Calif., Sherry McFadden of Geneva, New York, Bill Peterson of Cahokia, Ill., and Karyn Phillips of St. Louis.

Members of the English faculty joining the society were Dr. Jo Cleveland, Rod Brewer, Mrs. Elizabeth Dykes, Mrs. Alice Jewell, Duane McCampbell and Edward White.

Harding's Pi Mu chapter is one of 125 of the organization which has a membership of more than 25,000.

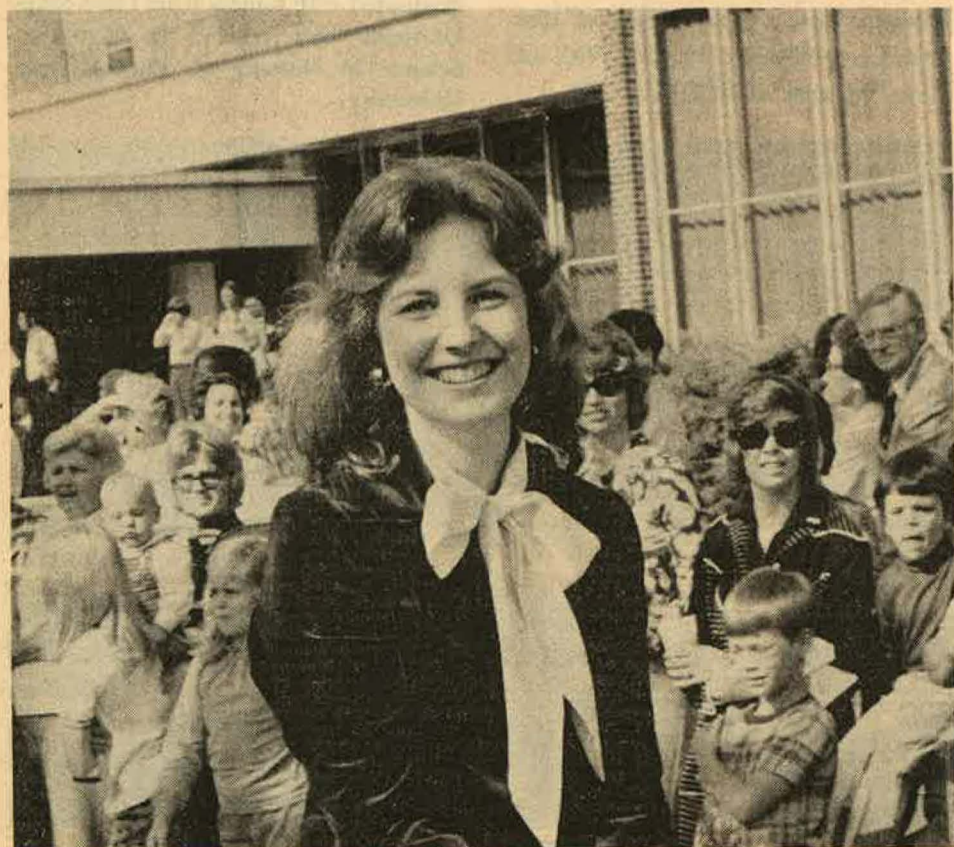

Miss Madonna Ann Wallace, junior vocational home economics major from Star City, was crowned the 1975 "Bison-ennial" Homecoming Queen Nov. 8. Queen attendants were Misses Bernice Hester of Memphis and Becky Sides of Nashville.



# Searcy Surgeon Named 1975 Alumnus of the Year

Henry Farrar, the 1975 Alumnus of the Year, has distinguished himself not only in the Harding family, but on another continent where he served as a medical missionary. The 48-year-old Searcy surgeon, who proclaims Christianity first in all of his endeavors, helped establish the Nigerian Christian Hospital while practicing medicine daily and preaching at every opportunity.

He was honored during Homecoming '75 with a plaque presented by Alumni Association President Harry Ofree at the Black and Gold Banquet. The citation read, "In recognition of his many years of service to humanity as both a minister of the gospel and a skilled surgeon, for his leadership as an elder of the church, for his unselfish devotion to his family, to his friends and to Harding College, and for his dedication and Christian character that have ended him to countless thousands, the Alumni Association has selected as Alumnus of the Year and presents this plaque, November 7, 1975, to Henry C. Farrar, M.D."

His honors from Africa have come in many forms, some of which were displayed in a recent collection of African art on display at Stevens Art Gallery on the campus. Among the articles from his ventures in Africa was a walking stick presented to men as a mark of prominence.

Currently practicing at the Searcy Medical Center, he usually spends his "vacation" from the clinic in Nigeria to assist at the Nigerian Christian Hospital at Aba. The 50-bed facility was ravaged during the civil war in that country, a war which forced the Farrars

to evacuate on short notice. He has since returned to re-build and furnish the hospital and plans another jaunt next spring. During the 30-day period he will likely perform 150 major surgical procedures and see many hundreds of persons in the out-patient clinic.

Dr. Farrar entered Harding in 1944 but transferred to the University of Tennessee at Knoxville. He received the medical degree in 1954 and was awarded the Verstandig honor as the graduate considered most deserving of the degree.

Mrs. Farrar is the former Grace Johnson, a 1948 Harding graduate and a registered nurse. Their six children are also a part of the Harding family. Paul, a 1973 honor graduate, is in doctoral study in oceanography at Texas A & M. Martha, who attended Harding two years, is a student at the University of Tennessee School of Nursing in Memphis. David is currently a senior biology major. Two other sons, Hank and Lee, are in the 12th and 10th grades, respectively, at Harding Academy. Samantha attends Harding Elementary School.

The family first went to Nigeria in 1964 and worked until they were forced to leave in 1967. Dr. Farrar came to Searcy to practice medicine. After the conflict ended in 1970, he returned to head a medical team selected to reactivate the Post Harcourt Hospital which had also been destroyed during the war.

In 1971 he transferred to the Nigerian Christian Hospital, reopening the facility to serve a primitive area which had a population estimated at



Henry Farrar, M.D., was the 16th recipient of the College's Alumnus of the Year award. Alumni President Harry Ofree presented the plaque at the Black and Gold Banquet during Homecoming Nov. 7. The 48-year-old Searcy surgeon is a former medical missionary to Nigeria.

100,000 persons. He made an average of 4,500 to 5,000 outpatient visits monthly, performing about 125 surgical procedures per month.

Dr. Farrar is an elder at the College Church of Christ and is a member of the President's Development Council. He is a member of the American Board of Surgery and is a Fellow of the American College of Surgeons. He continues to serve as a charter member of the African Christian Hospitals Foundation.

Honors are not new to Henry Farrar, nor has the last of them likely been bestowed. But one thing is fairly certain. The accolades will not deter his

dedication, his desire to serve his ministry for the Master or his happy, pleasing disposition to everyone he meets. "I believe Paul was the best tentmaker in Corinth," he says, "but he was first a Christian. That's what I try to be."

Harding has recognized a distinguished alumnus annually since 1960. The first was L. O. Sanderson, and other recipients have been R. T. Clark, J. Dow Merritt, George S. Benson, Jim Bill McInteer, Alvin Hobby, L. C. Sears, F. W. Mattox, Miss Annie Mae Alston, Jule Miller, Dale Larsen, Louis Green, E. Lamar Baker, C. L. Ganus, Richard Burt and Joseph E. Pryor.

## 'Hymns from Harding' Still Recording After 25 Years

Harding College has gained recognition through many avenues, not the least of which is the music from the voices of her students. "At Harding We Sing" is an old motto from the college's past, but it nevertheless represents a sentiment and a practice that still are very much alive on the Searcy campus. The rich heritage of vocal music in the Church echoes daily in chapel services and after sweeps across the campus in evening devotionals around the lily pool. And it brings together each year outstanding student voices to comprise the Harding A Cappella Chorus, a group whose reputation is known across the country, in small rural churches and in metropolitan congregations.

"Hymns from Harding" is a 15-minute radio program produced on campus utilizing the voices of the A Cappella Chorus to spread Harding's name over the nation. The program has been a service of the college for more than 25 years and has been aired in every state on numerous stations. The program continues to be available, and alumni or interested friends can advertise Harding by arranging for radio stations to schedule the production. (See coupon at bottom of page)

The brainchild of Andy T. Ritchie, Jr., now retired from the Bible faculty, the program has grown into a somewhat more sophisticated production that what was possible when the program was aired live from the ill-

equipped Choral Studio of the notorious Godden Hall.

"Our network then was the KARK studio in Little Rock, which phoned the music to WHBQ in Memphis," chuckled Ritchie, who in those days selected the hymns, wrote the script, chose the scripture, announced the program and directed the chorus — all the while grimacing at the youthful and energetic chorus members whose every move on the well-experienced risers resounded with a "squeak" into the microphones.

The limited facilities did not deter the plans for the production, though, as Dr. Neil B. Cope, chairman of the journalism department, and Dr. Joseph E. Pryor, dean and vice-president for academic affairs, assisted.

Ritchie, who retired from teaching in 1974, used the hymn "When Days Shadows Lengthen" as the introductory theme. "I considered it great musically and the beautiful words fit in the spirit of singing hymns in the evening, which is the time we used when doing it live," he said. The opening theme continues to be the one used, but the overall themes for the programs do not necessarily reflect an evening pattern.

As the program became familiar in the Arkansas and west Tennessee area, other stations and persons began inquiring for expansion. Gradually advance taping began.

Today quite an opposite situation

exists with tapes being produced in the college's modern Recording Studio where Jimmy Jones, a veteran of 32 years in radio work, handles the entire job, including mailing tapes to waiting stations.

Quality programs result through the use of the college's modern high speed duplicating machines. The studio has all new duplicating equipment, a Magnavox common mandrel high speed reel to reel duplicator, and a Telex high speed cassette duplicator, to handle the output.

Jones explained the operation. "There is no cost to the station. We sent tapes in reversible boxes at least 10 days prior to the time they are to be aired. When the tape is played, it can be placed in the inverted box, which has postage already attached, for returning to Searcy. The tapes are 'recycled' for economic use of materials.

Formats of the programs remain the same though the methods for arriving at such are vastly different. Jones now has a large library of tapes available of literally hundreds of hymns. Each program has a theme, selected scripture readings and related songs produced without comment to a 14-1/2 minute timing.

"Alumni or interested friends could expand our circulation," Jones said, "and there is almost no limit as to the number of studios we could serve." Persons could contact local stations or

use the enclosed coupon to acquire a sample tape. Samples will be sent on request.

Harding's studios serve in other capacities for the college also. The studio makes master tapes for records made by Harding music groups. Audition tapes for the Chorale, Band and other groups are handled by Jones. Recitals of student music majors are recorded. Major productions, dramatic or musical, are recorded and the tapes are available for purchase. Speeches lecturers or other special programs on campus are recorded.

The studio offers a wedding service, popular with brides who wish to use Harding voices. Custom tapes are prepared from a large selection of available wedding music.

Please send a sample tape of "Hymns From Harding" to:

The 14-1/2 minute tape will be sent postpaid in a reversible box which may be returned to the studio.

Mail request to:

Hymns From Harding  
Harding College Recording Service  
Searcy, AR 72143



# Graduate School Reaches Milestone with Phonothon

The development program at Harding's Graduate School of Religion reached a milestone in October with the completion of its first annual Alumni Phonothon.

Members of the faculty had challenged the alumni to match the contribution of the faculty. Each of the 12 members of the faculty had pledged to raise \$500 annually for five years.

During the Phonothon \$86,470 was pledged by the school's alumni. Each alumnus called was asked to raise \$500 in support for the Graduate School by December 15, 1975, and 181 responded affirmatively.

The faculty's challenge gift totalled \$30,000. Pledges made by the Graduate School's alumni surpassed that figure by more than \$56,000.

During the seven nights of the Phonothon 312 alumni were contacted by telephone and 58 per cent (181) accepted the challenge. An additional 91 indicated they could not raise \$500, but they would help secure funds for the project.

Inspired by the results of the Phonothon on the Searcy campus, Glendol Grimes, director of development for the Graduate School, coordinated the project on the Memphis campus. Twenty-five alumni and students manned the phones during Phonothon.

Grimes assumed his present position in October, 1973. He received his M.A. degree from Harding's Graduate School of Religion in 1970 and served as president of the alumni association of the Graduate School from 1973-75.

He has served as director of development at Michigan Christian College. He has also been the minister for congregations in Pikeville, Mount Airy and Memphis, Tenn., Rochester, N.Y., Houston and San Antonio, Tex., and Royal Oak, Mich.

The other half of the Memphis development team is Hoyt White, a special representative for the Memphis area. His responsibilities include development projects for the undergraduate program, the graduate program and the Memphis Academy.

White has worked in Harding's Memphis development program since 1971. He received the M.A. from the Graduate School of Religion in 1970. He is a native of Union City, Tenn.

He has preached for congregations in Orlinda and Memphis, Tenn., Naples,

Fla., and Greenville, Miss. He is a member of the Memphis Civitan Club and chairman pro tempore of the Memphis Board of Review.

The development program for Harding's Graduate School of Religion is designed to raise funds for operational supplementation, endowment and capital improvements. If the school continues to grow at its present rate, \$1.25 million in operational supplementation, \$3 million in endowment, and \$750,000 in new facilities will be necessary over the next four years.

The cost of providing graduate Bible education for one student for a single year is \$2,700. Of this amount the student pays only \$1,200. The remaining \$1,500 per student must be raised each year in gifts and grants.

To help students with the costs of graduate Bible training, the Harding Graduate School of Religion also provides scholarships for students with outstanding undergraduate academic records. Approximately 60 per cent of the students receive scholarships.

Each year the annual budgeted operating deficit at the Graduate School is in excess of \$250,000. To help raise the operational supplementation an active annual giving program is being developed.

In the past 18 months Grimes and White have spoken in 175 congregations of the Church of Christ. They have asked individuals to contribute \$1 per week to the school. Thus far 900 people are contributing \$4,000 monthly to this annual giving project.

The Memphis development personnel are also contacting congregations seeking support for the school. During 1976 ten large congregations will be asked to sponsor a professor and 40 smaller congregations will be asked to sponsor students.

"The Harding development personnel on the Searcy campus do not solicit funds from congregations. The Graduate School of Religion does ask for congregational support because every course taught is a Bible or Bible-related course. We believe that congregations want to help prepare men for a greater service as ministers of God's Word," said Grimes.

The Graduate School of Religion has more than 1,500 alumni. Seventy-seven per cent of these are gospel preachers and 17 per cent are teaching in Christian colleges, preacher training schools and Bible chairs at colleges and universities. Alumni are serving in 40 states and 20 foreign countries.

Commenting on the development program in Memphis, Floyd Daniel, vice president for development, said,

"The basic goal of the program is to raise gifts to balance the operating deficit. For many years this phase of the development work was directed from the Searcy campus. We are extremely pleased that we now have two men who can assume this responsibility.

"In addition to his efforts in annual giving campaigns, Glendol will be spending more of his time identifying and soliciting capital prospects for the Graduate School of Religion.

"We are pleased with the outstanding job of planning, implementation and followup that Glendol has developed for the Graduate School of Religion. Within a few years we anticipate the budgeted deficit to be offset by the development program established by Glendol.

"Hoyt has done an outstanding job in the development program. He initially was responsible for both the Graduate School's and Academy's fund-raising projects, and now he is working primarily with Harding's undergraduate program. His versatility has been a big asset to the program.

"Harding is extremely fortunate to have these men working to help assure the continued growth and success of our Christian education program. The board of trustees and the administration of the college anticipate even greater service from these men."



Glendol Grimes and Hoyt White, in charge of development for the Graduate school of Religion, review Phonothon results.

# Fall Lectureship Recap Indicates Successful Series

Visitors from 32 states and Germany, Canada, the Netherlands and Zambia gathered here October 8-11 for Harding College's 52nd annual Lectureship series, "They Being Dead Yet Speak."

Neale Pryor, Lectureship coordinator, said, "The quality of the lectures was as good as ever. In fact, some were among the best we've had."

Kenneth Reed, minister of the University Church of Christ in Tuscaloosa, Ala., received the Christian Journalist of the Year award by the 20th Century Christian magazine at the annual dinner of the publication October 9 during Lectureship activities.

Of the 37 lecturers participating in theme forums, lectures and classes, many spoke on "the influence of the righteous dead on those now living," as quoted by Jimmy Allen of Searcy in his keynote lecture. Allen's speech, "They

Being Dead Yet Speak," centered around the influence of both the living and the dead.

In "Moses, A Successful Failure," Warren Wilcox of Denver said: "Let us keep Moses as an example of one, who like us made mistakes but was seeking to do God's will most of all and was, because of that, a successful failure."

Lecture guests heard Dale Foster of Wichita Falls, Tex., in his speech "John, Son of Thunder and Apostle of Love;" "... the very point of John's whole life is the change Jesus Christ wrought in him whereby the Son of Thunder became the Apostle of Love. That is the kind of change that Christ can make in any individual."

"We are indebted to Abraham for his courage, faith and example in moving by God's orders. His sojourn was not in vain. We are moving toward that

heavenly city because of our spiritual relationship with Abraham, that kindred spirit of faith," said John Whitley of Cleveland, Ohio, in his lecture, "Abraham, Faith in Action."

In presenting "Esther, the Providence of God," Marvin Phillips of Tulsa, Okla., said: "The book of Esther is a thrilling story of the providence of God. There wasn't a time when the existence of the Jewish people was seriously threatened. The God who providently cared for his people then, does so today."

Attendants at the October 8 Student Day lectures heard Larry James of New Orleans speak on "God's Grace and Christian Morality:" "The reason Christians are people of high moral character is because they understand just how much God loves them. Christians are people with a never-

dying gratitude in their hearts to God who gives them life."

Other Student Day speakers included Kenneth Reed of Tuscaloosa, Ala., Wally Wilkerson of Richardson, Tex., Eddie Cloer of Osceola, and Dale Smith of Glen Ellyn, Ill.

Saturday, October 11, was designated as Parent's Day. Key lectures were presented by Waymon Miller of Tulsa and Wendell Winkler of Ft. Worth, Tex.

Performances by the Chorale, A Cappella chorus, the Belles and Beaux and the Bison Band highlighted the week. Also included were the Associated Women for Harding's annual Gift Fair, and various reunion receptions and dinners.

According to Dr. Neale Pryor, next year's theme for the 53rd annual event will be "Count It All Joy."



# ALUMNOTES

## TO ALUMNI:

We are always pleased when you inform us of your accomplishments and activities, and we appreciate your keeping us posted on changes of address (see coupon).

For economic reasons, Alumnotes are printed only in the tabloid version of the Bulletin, which is produced about four times each calendar year. News received each month is held for printing in the tabloid.

Please continue to let us know how you are representing Harding wherever you are.

The Editors

## WHAT'S NEW

### Class of 1941 Reunion Year

Doyle F. Earwood (BA) has received the award, "Most Outstanding Citizen for 1975" of Taylor, Mich. for outstanding work in the community, church, and in the field of education. He is also president of the Kiwanis Club; serves on the mayor's Bicentennial Heritage Committee; President's Board, Michigan Christian College; and was a delegate to International Kwania Convention at Atlanta, Ga.

Mr. Earwood's wife is the former Margaret Swick and they have three children: Nancy, Christine and Doyle.

### Class of 1952

Lindsey H. "Lin" Wright, (BA) assistant director of publications at Mississippi State University, has been elected to membership in the National Association of Science Writers.

Wright, who joined the MSU staff as news editor in April of 1974 after serving 13 years as a writer and editor at the University of Arkansas, was promoted to assistant director of publications this fall. He is the only member of the NASW in Mississippi and Arkansas.

NASW was organized by 12 of America's foremost science writers in 1934 to foster the dissemination of accurate scientific knowledge by the press of the nation in cooperation with scientific organizations and individual scientists. It is made up of 900 writers and editors in the United States and 14 foreign countries.

Wright is a former reporter and editor for the *Arkansas Gazette* at Little Rock, the *Fine Bluff, Ark., Commercial*, and the *Northwest Arkansas Times* at Fayetteville. One of his stories in the *Mississippi State University Alumnus* magazine (of which he is associate editor) was selected the best magazine article of 1974 in Mississippi College Public Relations Association competition.

### Class of 1955

Weldon Hatcher (BA) received the Ph.D. degree from the University of Southern Mississippi in May. He is now the resident director of Evergreen School, a resident facility for mentally retarded and emotionally disturbed youth.

\*\*\*\*\*

William Lewis Woodruff (BA) has been named southeastern regional personnel manager for the J. C. Penney Company, Inc., the second largest general merchandiser in the world.

Before being named to the post as top personnel official for one of the firm's five regions, Woodruff had been a J. C. Penney district manager based in Atlanta, Ga., where southeastern regional headquarters also are located.

### Class of 1956 Reunion Year

Dr. Winfred O. Wright, (BA) associate professor of French and chairman of the department of modern foreign languages has been selected for inclusion in the 1976-77 *Dictionary of International Biography*. The publication is a biographical record of contemporary achievement, a British work established in 1960. Edited by Ernest Kay of

London, the 1976-77 volume will be published in November, 1976.

Dr. Wright attended Harding Graduate School where he received both the Master of Arts in New Testament Studies and the Masters of Religious Education in 1962. While serving as a missionary in France, he attended the Universite de Toulouse receiving the doctorate in French Language and Literature in 1966, joining the Harding faculty that year. Also, he is Director of Cooperative Education at Harding. He was the recipient of a Distinguished Teacher Award in 1970.

Mrs. Wright is the former Dorothy Goodwin and the couple has two daughters, Sharon and Susan.

### Class of 1959

Dr. V. Kelso Waters (BA) received the doctorate in law (J. D.) degree May 24 from Cumberland School of Law of Samford University, Birmingham, Ala. He has also been promoted to Major in the U.S. Army Reserves.

In July he was selected for the Army's Command and General Staff College. This is an advanced military course for carefully selected field grade officers (active and reserve).

Major Waters has also received the Army Commendation Medal for meritorious service in South Viet Nam, as well as the Joint Service Commendation Medal.

### Class of 1960

Dr. Jeanette Patten Brewer (BA) has been promoted to Assistant Professor of English at the University of North Carolina at Greensboro. Mrs. Brewer has also received a grant from the University Research Council to continue her dialect research.

Dr. Brewer is married to Chris E. Brewer, an alumnus of the class of 1958.

### Class of 1961 Reunion Year

Bob E. White received the bachelor of arts degree this summer from Abilene Christian College in ancient church history.

He is minister for the church of Christ in Spur, Tex. His wife is the former Joyce Wilson ('63). They have two children; Lisa Lynn and James Allen.

### Class of 1963

U. Grant Killion (BA) is completing doctoral work at the University of Mississippi in School Administration and Supervision.

Mrs. Killion (Carol Ann Bailey) received her BSE from Arkansas State University in May 1974. She is now employed at Black River Vo-Tech in office occupations department, where she teaches typing and shorthand.

### Class of 1964

Mrs. Walter J. Gerdes (BA), the former Jennie Flessner, has been notified that her name will appear in the 1975 edition of *Who's Who in Washington* state.

### Class of 1965

J. Michael Waters (BA) was added to the partnership of Alford, Meroney and Company July 1. He is a member of the President's Development Council of Harding College and is listed in *Who's Who in the South*. He is a deacon at Randal Mill church of Christ.

His wife is the former Karen Warren ('66). They have two children, John Michael, Jr. and Warren Davis.

\*\*\*\*\*

Judy Lee Evans (BA) has been elected president of the 4000-member Dallas Chapter American Institute of Banking, the third woman in its 65-year history to hold the top office.

A 10-year involvement in AIB in local, district and national offices have preceded her presidential election. She currently holds the Institute's Advanced Certificate, representing 66 hours of banking-related study.

The American Institute of Banking is the educational division of the American Bankers Association and is the largest adult educational organization of its kind in the world with over 260,000 members

nationally. The Dallas Chapter is the nation's sixth largest.

Miss Evans is communication administrator for First National Bank in Dallas — in charge of the bank's employee communication program.

Miss Evans is the only woman in Texas and one of eight in the United States holding accreditation by the International Association of Business Communicators in its recently-initiated professional testing program. She's listed in *Foremost Women in Communications* and *Who's Who Among Women in America*.

She is the daughter of Everett W. (BA'30) and the late Beulah Rogers ('33) Evans, of Stockton, Calif. She was editor of the 1965 All American *Petit Jean*.

### Class of 1966 Reunion Year

Jerry L. Bolts (BA) has been selected for inclusion in the 1975 edition of "Outstanding Young Men of America." The criteria for selection include a man's voluntary service to community, professional leadership, academic achievement, business advancement, cultural accomplishments and civic and political participation.

He is married to the former Karen Smith (BA'65). They have two daughters; Kelly Lee and Kaci Shannon.

### Class of 1967

Gary O. Turner (BA) has been elected president of the Ohio Forensic Association for 75-76. He has also been elected Lt. Governor of D6R-TKA Region V. Province.

\*\*\*\*\*

Retailers Commercial Agency, Inc. announced today the promotion of Travers D. Hanna, III (BS) to manager of its office in Jacksonville, Fla.

Hanna joined Retailers' parent firm, Retail Credit Company, in 1972 as a field representative in the firm's St. Petersburg Branch Office. He was promoted to supervisor of that office in 1974, a position he held until joining Retailers recently as manager of its office in Jacksonville.

Retailers Commercial Agency, Inc. is a major credit reporting firm with offices located in principal cities throughout North America.

### Class of 1968

Mrs. Mark P. Miller, the former Mary Ann Sewell (BA), daughter of Dr. and Mrs. Ed Sewell, Searcy, teaches English and is the faculty advisor for the student newspaper at University High School, Irvine, Calif. The student newspaper recently received International Honors in Quill and Scroll with 935 points of 1,000 — almost 50 points better than the first place ranking given the previous year.

### Class of 1969

Paul Clements (BA) has recently moved to Tuscaloosa, Ala., to work with the Central church as youth minister.

He received the M.S. degree in religious education from Alabama Christian School of Religion in Montgomery on August 8, 1975.

\*\*\*\*\*

Earl Lomax, Jr. (BA) completed the M.A. degree in Religion from Eastern New Mexico University August 1, 1975. He is presently working on Educational Specialist Degree from Southeast Missouri State University at Cape Girardeau.

Buddy teaches English and is Chairman of the English Department at East Prairie High School in East Prairie, Mo.

### Class of 1970

Bruce Wooley (BA) received the M.Th. from Harding Graduate School of Religion in May. He is now the director of the Bible Chair at Tarleton State University in Stephenville, Tex.

\*\*\*\*\*

Dr. James W. Carr (BS) has been appointed regional director of a new Tallahassee, Fla., office for the American College Testing Program.

He has previously been director of Student Financial Affairs for three years at Florida State University.

Before that, Carr was assistant dean of admissions at Florida State for a year, after serving as an assistant to the dean of students at Tallahassee Community College. He has an M.S. in college management and Ph.D. in higher education college management from Florida State.

In his new position, Carr consults with educators in Florida and North Carolina

concerning guidance, admissions, assessment, financial aid, and other related programs. "In addition, nearly half of his time is being spent with specialized work in the area of Student Assistance Programs throughout the southeastern states," said Lee G. Noel, ACT regional vice president who announced the appointment.

\*\*\*\*\*

Curtis W. Darby (BA), the son of Mr. and Mrs. Zack Darby of Houston, Miss., has recently been certified by the Board of Registry of the American Society of Clinical Pathologists in the field of microbiology. He holds the master of science degree from Southern Illinois University, Carbondale, Ill.

Darby is presently employed as chief of Bacteriology and Parasitology, St. Elizabeth's Hospital, Granite City, Ill. He makes his home in Edwardsville, Ill., with his wife, the former Sue Thompson and two children; Jeffrey and Laura.

### Class of 1971 Reunion Year

W. Michael Sadtler (BS) received the D.D.S. degree in June from the University of Alabama Dental School. He is now in private practice in Huntsville, Ala. He is married to the former Nikki Johnson (BA'72)

\*\*\*\*\*

Joseph E. Sims (BA) began work as Minister of Education with the Belvedere church of Christ in Jackson, Miss. Oct. 1.

He received the master of science degree in sociology, marriage and family counseling from Valdosta State College, Valdosta, Ga., August 16, 1975.

\*\*\*\*\*

Gregory Sills (BA) is currently serving as Assistant Director of Student Services, White River Vocational Technical School, Newport, Ark.

\*\*\*\*\*

Dr. Mark T. Karnes (BS) has been named to *Who's Who* in North America. Mark and his wife, the former Alice Harris ('77), are working with the Christian Mobile Clinic, Box 91, Kumba, Republic of Cameroun, West Africa. They will serve there for the next two years.

\*\*\*\*\*

Leslie G. Reynolds (BS) received the Master of Science in Teaching degree recently from Middle Tennessee State University.

His wife is the former Kathleen Thorburn (BS).

### Class of 1972

Collett Branch (BS) Cross has received recognition as a Certified Professional Secretary.

She has successfully completed a six-part examination developed and administered by the Institute for Certifying Secretaries, a department of the National Secretaries Association (International), and has met the secretarial experience required for certification as a CPS. She completed five parts of the examination in 1974 and the final part in 1975.

Mrs. Cross is currently secretary to the superintendent of New Albany School in New Albany, Miss. Previously she was supervisor of the Word Processing Center for Nationwide Mutual Insurance Company in Memphis.

She is married to Thomas A. Cross who is a Senior Credit Analyst with the Futorian Corporation in New Albany.

\*\*\*\*\*

Mrs. Danny Clifton, the former Susan Kilday (BA), received the M.S. degree in foreign language from the University of Tennessee in August.

### Class of 1973

Leonard Allen (BA) received the M.A. degree from Harding Graduate School of Religion in May.

\*\*\*\*\*

Carolyn Jean Dell (BA) has received a Madge Hutcherson Scholarship of \$1,000 from the School of Library Science at Florida State University.

\*\*\*\*\*

Paul D. Haynie (MA) has been appointed director of the new Christian Bible Center at the University of Arkansas at Fayetteville. He has previously taught in Christian schools at Paragould and Shreveport, La. He is married to the former Kayla Hyde ('70) of Searcy.



**MARRIAGES**

Edward Adams, Jr. ('76) to Jamie  
 Roger L. Collins (BS'75) to Debbie Cosby August 17, 1975.  
 Pamela Lynn Parnell (BA'75) and Bobby George Chisholm (BA'75) August 9 in Maud, Ala.  
 Barbara Sue Huff (BA'65) to Keith H. Tice June 14, 1975.  
 Alan W. Harris (BS'75) to Valerie M. Markley (BA'75) August 26, 1975 in Searcy.  
 Velma Tonette Barnes (BS'75) to Michael Lee Russell June 7, 1975.  
 Debra Jo Carroll ('77) to Ronald McMillon August 29 in Helena, Mon.  
 Valerie M. Markley (BA'75) to Alan W. Harris (BS'75) August 26 in Searcy.  
 Charles F. Daniel, Jr. (BS'74) to Donna Jean Crouch ('77) August 30 in Searcy.  
 Barbara D. Waite (BA'73) to Jon Binkley August 7 in Paragould, Ark.  
 Judith Lynn Street (BA'72) to James O. Meachum August 16 in Searcy.  
 John Walter McGee (BA'75) to Deborah Kay Almand (BA'75) August 15 in Bentonville, Ark.  
 John Stephen Heid (BA'75) to Juanita K. Stalley (BA'75) August 16.  
 S. Jan Pearmain ('77) to Glen A. Hazel August 14 in Chandler, Ari.  
 Michael S. Adams (BA'75) to Cay Chapman ('77) August 5 in Hapeville, Ga.  
 Marianne Bishop (BA'70) to Wesley C. Hamilton December 28, 1974.  
 Debra Lynn Archer ('77) to Robert C. Joiner January 25, 1975.  
 Brenda Gail Dyer (BA'75) to Ronald D. Wigginton August 22 in Memphis, Tenn.  
 Deborah Ann Ashcraft ('77) to William L. Ransey, III August 15 in Little Rock.  
 Cheryl Ann Hurst (BA'73) to Frank J. Saab June 20 in Miami, Fla.  
 Mary Kathryn McKinney (BA'75) to Raymond Stacy Peters (BS'75) August 2 in Lake Village, Ark.  
 Carolyn Lee Wilson (BS'71) to Lt. Roger B. Graves October 3 in Stephenville, Tex.  
 Gary O. Turner (BA'67) to Sally Harris June 28.

*Correction*

Aleta S. Fonville (BA'75) to Larry Joe Tittle (BS'75) instead of Larry Joe Little — May 16.

**BIRTHS**

Daughter, Mary Elizabeth, to Mr. and Mrs. Marty Hooper, (Maxine Payne '64) March 8 in Carmichael, Calif.  
 Son, Zachary Guy, to Gregory (BS'73) and Kathryn Henderson (BA'72) Pauley May 4 in Gallipolis, Ohio.  
 Son, Gregory Philip, to Don and Rachel Church (BA'72) Ray April 23.  
 Son, Grant Ethan, to Perry (BA'66) and Jill Graddy (BA'65) DeGraw April 17 in Freeport, Ill.  
 Son, Michael Phillip, to Robert (BS'72) and Carla Phillips (BA'73) Stiger June 30.  
 Daughter, Kacy Anne, to Terry (BA'71) and Vicki Hightower May 28 in Tampa, Fla.  
 Daughter, Carla Joy, to David and Maureen Simon (BA'70) Ellis June 11 in Milton, Fla.  
 Son, Jerry Michael, to Jerry (BA'69) and Karen Hamilton (BA'68) Brock June 11 — by adoption.  
 Daughter, Wendy Michelle, to John and Cindy Parks (BA'74) Shackelford March 13 in Ft. Leonard Wood, Mo.  
 Daughter, Lois Marie, to James (BA'73) and Paula Biting (BA'72) Patterson June 5 in Kalomo, Zambia, Africa.  
 Son, John Corey, to Duke (BS'64) and Becky Jennings June 18 in Portland, Oregon.  
 Son, Anthony Stephen, to Carl (MA'72) and Linda DeCaspers March 24 in Villanova, Pa.  
 Daughter, Emily Anne, to James (BS'66) and Katie Gray June 26 in San Antonio, Tex.  
 Daughter, Angela Kathryn, to Larry (BA'71) and Barbara Cross (BA'72) Crone June 25 in Des Moines, Iowa.  
 Son, James Scott, to Gordon ('73) and Patricia Gardner (BA'73) Bolton June 5 in Searcy.  
 Son, Kevin Wayne, to Keith (BA'73) and Linda Kress November 9, 1974 in Lancaster, Ohio.

Son, Jeremy Michael, to Paul and Linda Bethel (BA'70) Woodruff May 22 in Chillicothe, Ohio.  
 Son, James Hildreth, to Rodger (BA'75) and  
 Son, Anthony Joseph, to Anthony ('76) and Anita Daniel ('77) Woodruff June 24 in Mineral Springs, Ark.  
 Daughter, Jennifer Anne, to Steve (BA'73) and Carol Peterson ('74) Hix June 22 in Little Rock, Ark.  
 Daughter, Autumn Lee, to Gordon (BS'71) and Cynthia Patchell (BA'71) Sutherlin June 12 in Manor, Sask., Canada.  
 Son, John David, to Charles and Heidi Heid ('64) Blackburn June 12 in Spartanburg, S.C.  
 Son, Clay Hampton, to Curtis and Marjorie Jacques (BA'66) Thomasson May 2 in Andalusia, Ala.  
 Son, James Eric, to Douglas ('66) and Marjory Hogue (BA'67) Fouss May 9 in Pleasant Plain, Ohio.  
 Son, Kory Tran, to Peter (BA'65) and Bonita Cantrell ('66) Bumpass March 12 in Viet Nam — by adoption.  
 Son, Philip Jonathan, to Dennis (BA'66) and Sherry Balthrop (BA'67) Organ September 6 in Searcy.  
 Son, Ryan Anthony, to Milton and Gwendolyn Miles (BS'69) Barlow June 3 in Amory, Miss.  
 Son, Michael Huston, to Harry (BS'73) and Denise Tippins (BS'74) Miller August 28 in Searcy.  
 Son, Richard Andrew, to Gene and Vicki Giles ('70) Harris June 22 in Jacksonville, Ark.  
 Son, Joshua Michael, to Denny ('74) and Mary Hupp (BS'75) Brewer July 9 in Searcy.  
 Son, Michael Wayne, to Roger (BA'70) and Marcia Marks (BS'70) Lamb May 11 in Charleston, Ill.  
 Daughter, Katherine Elizabeth, to Henry and Karolyn Moore ('67) Terrill August 22 in Woodsboro, Tex.  
 Daughter, Christina Rae, to Paul ('73) and Kay Cunningham (BS'73) McCartney January 10.  
 Daughter, Christiana Kay, to Stephen ('74) and Kay Tweedy ('72) Green August 4 in Jacksonville, Ark.  
 Daughter, Jennifer Jean, to Robert ('71) and Laura Davis ('73) Lendman February 20, 1974 in Kansas City, Mo.  
 Daughter, Deborah Lynn, to John (BA'74) and Holland Overbey (BA'74) Cooper July 28 in Agana, Guam.  
 Daughter, Amy Elizabeth, to Brent and Cheryl Rice (BA'70) Ballard September 3 in Abilene, Tex.  
 Daughter, Leatha Diane, to Walter and Jennie Flessner (BA'64) Gerdes November 25, 1974, in Moses Lake, Wash.  
 Daughter, Jamie Lynn, to Terry (BA'72) and Mary Jane Perry ('72) Hall February 15 in Ashtabula, Ohio.  
 Daughter, Elizabeth Ann, to Sidney ('68) and Kathie Roper, Jr. April 24 in Carmichael, Calif.  
 Son, Brandon Douglas, to Douglas (BA'68) and Sarah McDonald ('70) McBride February 1 in Austin, Tex.  
 Daughter, Kerri Lauren, to David ('71) and Lauren Stevens ('71) Shaw November 22, 1974.  
 Son, Landon Taylor, to Lyndal (BA'68) and Loretta Taylor (BA'68) Dale October 18 in West Memphis, Ark.  
 Daughter, Jennifer Jo, to Pat and Eddy Jo Hughes (BA'67) Howe October 31 in Forrest City, Ark.  
 Daughter, Renee Lee, to Arni (BA'74) and Nina Hickman ('76) Anderson October 29 in Searcy.  
 Son, Marc Edward, to Richard (BA'70) and Jade Wolfe July 22 in Herstal, Belgium.  
 Daughter, Melani Lynn, to Chris and Donald Portell (BS'69) September 18 in Florissant, Mo.  
 Son, Adam Clark, to Stan (BA'69) and Debbie Kirkpatrick ('72) Wilson November 6 in Searcy.  
 Daughter, Sarah Emily, to Linda and Nick Bridges (BA'65) September 23 in Arlington, Mass.  
 Son, Johnathan William, to David and Louise Pelt ('71) Lewis October 29 in Mt. Holly, Ark.  
 Son, Steven Allen, to Stanley and Betty Tipton (BA'64) Hood October 22 in Houston, Tex.  
 Son, James Everett, to Charles and Betty Baker (BS'59) Coile October 7 in Ennis, Tex.

Son, Paul O. II, to John Paul and Carole Broadrick (BA'63) Simon June 22 in Sao Paulo, Brazil — by adoption.  
 Daughter, Carrie Lynne, to William (BS'66) and Sherry Wait (BA'67) Dye September 22 in Ft. Worth, Tex.  
 Son, Nathan Allen, to Allen (BS'67) and Karen Pearce ('68) Walker September 4 in Jackson, Tenn.  
 Son, Clinton Roy, to Carroll and Bonnie Messer (BA'72) Allison September 14.  
 Daughter, Laura Kristen, to Floyd (BA'68) and Kay Bonnell (BA'68) Meredith May 27 in Abilene, Tex.  
 Son, David Mark, to David (BA'72) and Barbara Hunt (BA'72) Hutson September 30.  
 Daughter, Amanda Ardis, to Dick (BA'72) and Charlton Walters ('76) Hillis September 18 in Little Rock.  
 Son, James Todd, to Rowan (BA'70) and Cecelia Perdue ('70) McLeod September 25 in Hope, Ark.  
 Son, Brian Thomas, to Dr. Dick (BS'70) and Jana Hankins (BS'69) Berryhill October 10 in San Diego, Calif.  
 Daughter, Jana Lynn, to Mr. and Mrs. Larry J. White (BA'69) February 16 in San Salvador, Central America.  
 Son, Jeremy Wayne, to Floyd ('74) and Dorcas Starling ('73) Riffle April 12 in Fayetteville, Ark.  
 Daughter, Valerie Denise, to Bill and Bonnie Bingman ('71) Ford, July 26 in Manchester, Mo.  
 Son, Forrest Daniel, to Glenn and Judy Clark ('69) Glover August 4 in Baltimore, Mo.  
 Son, Justin Wayne, to Fred and Vicki Bristow (BS'73) Gallo August 25 in Ozark, Ark.  
 Son, Jacob Bruce, to Bruce (BA'73) and Barbara Pettus (BA'72) Gump June 25 in Little Rock, Ark.  
 Daughter, Shannon Michelle, to Gaylan and Carol Miller ('74) Lee March 12 in Jacksonville, Fla.  
 Son, Jason Allen, to Leslie (BS'71) and Kathleen Thorburn (BS'71) Reynolds April 22 in Nashville, Tenn.  
 Son, James Kevin, to Larry (BA'63) and Patsy Scroggs, August 16 in Memphis, Tenn.  
 Son, William Chad, to J. W. ('72) and Beth Levins (BA'72) Walker July 15 in Nashville, Tenn.  
 Daughter, Christina Lynne, to John and Linda Locklar (BA'69) Weeter, July 27 in Colma, Calif.  
 Daughter, Kandice, to Dalles (BA'75) and Shirley Butler ('71) Howard October 7.  
 Son, Jason, to John (BA'70) and Patricia Scroggs ('70) Clayton, Jr. January 29 in Little Rock.  
 Daughter, Lydia Ruth, to Wilton (BA'69) and Barbara Painter September 29 in Rolla, Mo.  
 Son, Rance Aaron, to Gary Wayne (BA'73) and Carolyn George ('74) Gregg August 11 in Columbianan, Ohio.

Son, Clifton Thomas, to Stan and Joyce Lester ('73) Coppage February 21 in Valdosta, Ga.  
 To Mrs. Harold Roscoe, the former Lucille Hardin ('56), whose mother, Mrs. Mary Ann Clark Hardin, died Sunday August 17, in Piggott, Ark.  
 To Mrs. Robert Lambert, the former Oerie Melton ('34) and Mrs. Randolph Stringfellow, the former Mattie Melton ('42), whose mother, Mrs. Cora Melton of Enola, Ark., died June 14.  
 To Mrs. James W. Holland, the former Virginia Steward ('42), whose husband died suddenly September 7 at their home in Memphis, Tenn.  
 To Richard H. Foltz (BA'49) whose wife, the former Margie Alexander ('46), passed away in Torrance, Calif., on September 14 of leukemia following a short period of hospitalization.  
 To Mrs. David N. Shaw, the former Lauren L. Stevens ('71), whose father, John Stevens, died December 17, 1974 in Memphis of a heart attack.  
 To Mrs. Lester Balcom, the former Laura Perrin ('55), Dr. Jerry Perrin (BA'56), Lester Perrin (BA'50), and Dr. Kenneth Perrin (BS'55) in the death of their mother, Mrs. Daisy Perrin, September 10, 1975. Their father, E. L. Perrin, passed away October 14, 1974.  
 To Mrs. T. Harlan Turner, the former Doris Jean Abney (BA'48), whose husband, Truman Harlan Turner ('50), died June 26, 1975 of cancer.  
 To Everett Evans (BA'30), Judy Lee Evans (BA'65) and Roy R. Evans ('68) in the death of their wife and mother, Mrs. Everett Evans, the former Beulah Rogers ('33) of Stockton, Calif.  
 To Mrs. Russell Glaser, the former Evelyn Ham ('29), whose husband, Dr. Russell Glaser ('32), passed away recently.  
 To Mrs. Karr Shannon, Jr. whose husband, Dr. Karr Shannon, Jr. ('48), passed away in March in Shreveport, La.  
 To Bill Culp (BA'67) whose father, Lowell O. Culp, passed away recently in Little Rock.  
 To Mrs. Guy Petway, the former Loudine Guthrie ('40) whose father, Otis Guthrie, passed away November 4 in Hohnwald, Tenn.  
 To Kenneth (BA'51) and Norma West ('53) Frank who both lost their fathers recently. James C. Frank passed away October 10 in Detroit, Mich. Calvin West ('48) passed away October 17 in Dexter, Mo.

ALUMNOTE	ALUMNOTE	ALUMNOTE
What you have been doing is news to others! Share with us your recent experiences and achievements. Please complete the ALUMNOTE and return this form to the Alumni Association, Station A, Box 768, Searcy, Arkansas 72143.		
NAME: Husband's _____ (Wife's Maiden) _____		
Class of _____ Class of _____		
STREET _____		
CITY _____ STATE _____ ZIP _____		
OCCUPATION: His _____		
Hers _____		
CHILDREN: (Names and birthdates please)		
_____		
NEWS: (Recent activities, job changes, addresses, promotions, births and marriages)		
_____		
_____		



# Alumni Donors During Fiscal 1974-75

Total amount given	\$403,338.49
Average per gift	97.67
Number of graduates giving	2,645
Number of non-graduates giving	1,546
Total number giving	4,191
Graduates on mailing list through 1975	6,132
Total number of alumni on mailing list	12,017
Percent of alumni giving	34.9
Percentage of non-graduates giving	22.4
Percentage of graduates giving	43.1

- Class of '25**  
 Dr. and Mrs. George S. Benson  
 (Sallie Hockaday)  
 Harvey W. Riggs
- Class of '26**  
 Mrs. Harvey W. Riggs  
 (Alice Gray)
- Class of '27**  
 Dr. Ray Hazlett  
 Lewis T. Oldham
- Class of '28**  
 Nelson Gardner  
 Mrs. Robert H. Harrell  
 (Naomi Gamble)  
 Mrs. J. C. Kingsley  
 (Maurine Rhodes)
- Mrs. Lewis T. Oldham  
 (Grace Narron)  
 Mr. and Mrs. L. O. Sanderson  
 (Rena Woodring)
- Class of '29**  
 Leo Ackers  
 Mrs. Campie Baccus  
 (Campie Dodd)  
 Mrs. David Bradley  
 (Irene Nation)
- Mr. and Mrs. C. E. Brown  
 (Maurine Cobb)  
 Wilbur W. Colson  
 H. C. Dixon  
 Dr. J. Basil Hall  
 Mrs. Walter Hendricks  
 (Alice Norris)  
 W. T. Henry  
 W. E. Hightower  
 Mrs. W. F. Puska  
 (Dorothy Milner)  
 Mrs. Galen C. Thomas  
 (Beulah Schreder)  
 Mrs. C. J. Webb  
 (Ruth Flint)
- Class of '30**  
 Miss Pearl Ardery  
 Miss Ethel Brabbszon  
 Mrs. Etta Belle Chandler  
 (Etta Belle Jarmon)  
 Mrs. Uldene Collins  
 (Uldene Mills)  
 Everett Evans  
 Mrs. A. B. Henderson  
 (Carrie Olson)  
 Miss Ethel Latham  
 Miss Pearl Latham  
 Mrs. Bude Little  
 (Lois Gardner)  
 Mrs. F. W. Mattox  
 (Mildred Formby)  
 Lawrence Patton  
 Dallas Roberts  
 Mrs. Wade Ruby  
 (Pauline Greening)
- Class of '31**  
 J. Harvey Dykes  
 Dr. William Ira Dykes  
 Mr. & Mrs. J. Lewis Foster  
 (Lou Ellen Smith)  
 Mrs. Nelson Gardner  
 (Ruby Lee Shull)  
 Mrs. Leo Gentry  
 (Hae Murphy)  
 Marvin Hastings  
 Mrs. F. Eugene Hayes  
 (Bertha Benson)  
 Mrs. Ruth Jones  
 (Ruth Maple)  
 Mrs. Lois Massey  
 (Lois McGregory)  
 Mrs. James F. Wake  
 (Dorothy McQuiddy)  
 Mrs. Roy Whitfield  
 (Ida Gardner)
- Class of '32**  
 Mrs. Paul M. Baxter  
 (Opal Bean)  
 J. V. Copeland, Jr.  
 Arthur Corse  
 Mrs. J. Harvey Dykes  
 (Elizabeth Pankratz)  
 Mrs. Edwin I. Fisher  
 (Mildred Williams)  
 A. B. Henderson  
 Mr. and Mrs. Thomas L. Johnson  
 (Ruth Adkins)  
 Mrs. C. Walfrid Lantz  
 (Mary Lee Riggs)  
 Mrs. W. B. Martin  
 (Grace Phillips)  
 Glenn Moreland  
 Clyde Myers  
 Robert G. Neil  
 Dan Ottinger  
 Mrs. Morris Reed  
 (Christine Temple)  
 Mrs. Myrtle Rowe  
 (Myrtle Lyle)  
 Roy Whitfield
- Class of '33**  
 Alva C. Baskin  
 Mrs. William Ira Dykes  
 (Lottie Billingsley)  
 Mrs. Hazel Elford  
 (Hazel Hodges)  
 Mrs. Everett Evans  
 (Beulah Rogers)  
 Mrs. Lowell Gooden  
 (Lele Hunter)  
 Mrs. Malcolm C. Goodwin  
 (Neva Garner)  
 Riley Herr  
 Alton Hollis  
 Mrs. Dortha James  
 (Dortha Smith)  
 Mrs. Geraldine Kissire  
 (Geraldine Drake)  
 Dr. F. W. Mattox  
 Emmett R. McReynolds  
 J. S. Merrick  
 Mrs. James T. Morrow  
 (Ellis Woodward)  
 Mrs. Robert G. Neil  
 (Martha Walker)
- Class of '34**  
 Mrs. Rhea Berryhill  
 (Rhea Stout)  
 Dr. Neil Cope  
 Miss Madge Evans  
 J. H. Cardner  
 Mrs. Marvin Hastings  
 (Susie Burns)  
 F. Eugene Hayes  
 Mrs. W. T. Henry  
 (Ruby Ward)  
 Mrs. R. T. Lambert  
 (Ocrle Melfon)  
 Mrs. T. D. Lindsey, Jr.  
 (Glendabelle Saylor)  
 L. A. Mills  
 Glenn Parks, Sr.  
 M. H. Peebles  
 Mrs. Arvil Smith  
 (Louise Kendrick)  
 Dillard Thurman
- Class of '35**  
 Mrs. J. T. Baird, Jr.  
 (Helen Mathis)  
 Harold A. Barber  
 Mrs. Alva C. Baskin  
 (Elsie Ruth Taylor)  
 Mrs. Alton T. Beard  
 (Dorothy Blankenship)  
 Miss Lucille Biggerstaff  
 Nathan H. Cleek  
 Mrs. Joe L. Cowan  
 (Edythe Young)  
 W. H. Gardner  
 Arthur Graham  
 H. T. Hightower  
 C. Leonard Johnson  
 W. M. Kincaid  
 Mrs. Cecil McCallister  
 (Mary Ann Elliott)  
 Mrs. W. N. McClaren  
 (Reba Dickson)  
 Mrs. John F. Nichols  
 (Jessie Bean)  
 Dr. B. Frank Rhodes  
 Mrs. Varon Shanklin  
 (Martha Starnes)  
 Mrs. Charles C. Stillber, Sr.  
 (Mary Murphy)  
 Mr. and Mrs. Carroll Trent  
 (Rachel Jackson)  
 Mrs. Sidney Bain  
 (Roma Matthews)  
 Bruce A. Barton  
 Eugene Boyce  
 Firm H. Cagle  
 Mrs. Nathan H. Cleek  
 (Montein McClaren)  
 John A. Copeland  
 Mrs. Jim Cornutt  
 (Dona Pursley)  
 Varna L. Davis  
 Mrs. W. P. Deese  
 (Gertrude Paine)  
 Mrs. J. L. Denton  
 (Gladys Cullum)  
 Mrs. W. Walden Gardner  
 (Nola Capps)  
 Robert A. Gibson  
 J. C. Huddleston  
 Mrs. C. Leonard Johnson  
 (Bernice Cagle)  
 J. C. Kingsley  
 Mrs. A. B. Loudermilk  
 (Mona Bauer)  
 Mrs. M. H. Peebles  
 (Nannie McQuiddy)  
 Woodrow Rice  
 Mrs. Edward J. Rodden  
 (Mary K. Irving)  
 Courtney L. Ryland  
 Mrs. Edwin K. Tester  
 (Mildred Morgan)  
 Miss Connie Yingling
- Class of '37**  
 Dr. J. D. Bales  
 Mrs. Bruce A. Barton  
 (Nancy Gill)  
 Miss Margaret J. Batey  
 Malcolm Bowen  
 William M. Bryant  
 Leslie Burke  
 Mrs. Cue Butler  
 (Lois Epperly)  
 Mrs. G. S. Edwards  
 (Marjorie Howell)  
 Mrs. Arthur Graham  
 (Harriet Kelly)  
 Miss Alexine Hankins  
 Miss Rebekah A. Henderson  
 Miss Aubrey Hewen  
 Mrs. Glenn Johnson  
 (Elizabeth Travis)  
 Mrs. Brodie Owens  
 (Bobbie Jamison)  
 Mrs. Mary Pinner  
 (Mary Neal)  
 Dr. Joseph E. Pryor  
 Miss Palfrey Puryear  
 Mrs. Cleo Priba  
 (Helen Morgan)  
 Arvil Smith  
 Mrs. M. I. Summerlin  
 (Dorothy Merwin)  
 Harry L. Webb  
 Dr. Woodrow C. Whitten
- Class of '38**  
 James M. Benson  
 Mrs. Malcolm Bowen  
 (Sylvia Brown)  
 Mrs. Faye Bragg  
 (Faye Seaton)  
 Mrs. Neil Cope  
 (Flossie Harwell)  
 Charles E. Darwin  
 Mrs. William V. Davis  
 (Annette Nickens)  
 Mrs. J. A. Golleher  
 (Ollie Z. Couch)  
 Mrs. Vance Greenway, Sr.  
 (Bernelle Anderson)  
 Mrs. Louise Hester  
 (Louise Terry)

- Mrs. John Poyner  
 (Eva Johnston)  
 Mrs. Joel R. Turner  
 (Hazel Bean)
- Class of '39**  
 Argyll C. Allen  
 Miss Annie Mae Alston  
 Hobart Ashby  
 Mrs. George T. Beasley  
 (Alice Davis)  
 Franklin Boshell  
 H. B. Camp  
 Mrs. Oral Cone  
 (Oral Wood)  
 Lowell B. Davis  
 Julian R. Dewberry  
 Mrs. Leslie A. Evans  
 (Maxine Brittell)  
 D. F. Gadberry  
 Dr. George P. Gurganus  
 Frank Headlee, Jr.  
 Mrs. Mildred Holt  
 (Mildred Cagle)  
 Mrs. J. C. Huddleston  
 (Evelyn Williams)  
 R. F. Lawyer  
 G. L. Mann  
 Paul E. Miller  
 Mrs. Donald Mount  
 (Theda Pinkston)  
 Dr. Joe L. Rector  
 Jess L. Rhodes  
 Mrs. Woodrow Rice  
 (Uzella Dykes)  
 Mrs. Nellie Rose  
 (Nellie Golden)  
 Mrs. Russel F. Sammis  
 (Tommie Davis)  
 Dr. Norman K. Smith  
 Guy Thompson  
 Mrs. J. P. Thornton  
 (Mary Roles)  
 Albert C. Trent  
 Mrs. Norvel Young  
 (Helen Mattox)
- Class of '40**  
 Cullen Adair  
 James E. Adams  
 J. E. Berryhill  
 Mrs. Everett Bradford  
 (Gwyneth Gooden)  
 Dr. C. L. Bradley  
 Mrs. Kay Cavin  
 (Edith Landiss)  
 Mrs. J. R. Colvin  
 (Sarah A. Boyd)  
 Eddie G. Couch  
 Wesley Cowan  
 James W. Daniel  
 Mrs. C. C. Daugherty  
 (Irene Conner)  
 Mrs. Lowell B. Davis  
 (Odessa White)  
 Oscar Drake  
 Mrs. Maurice Edrington  
 (Daphne Johns)  
 Henry Ehl  
 Mrs. J. W. Foreman  
 (Sara Cashin)  
 Dr. Loyd Freshler  
 Mr. and Mrs. Mack Greenway  
 (Rose Terry)  
 Vance Greenway, Sr.  
 Mrs. Milton J. Heck  
 (Marguerite Gruver)  
 Mrs. Russell M. Ingalls  
 (Billie Bartley)  
 William H. Ilin  
 Mrs. Joe A. Johnson  
 (Wanda Hall)  
 Mrs. Roy W. Richards  
 (Veda Burge)  
 Wayne Smethers  
 Mrs. Joe D. Smithson  
 (Marjorie Weeks)  
 Miss Jewell Sparks  
 (Flora Jean Spaulding)  
 Mrs. Joe S. Stephens  
 (Marjorie McGiboney)  
 Mrs. Alstone Tabor  
 (Hy Staten)  
 Mrs. Morgan Welch  
 (Mrs. Jane Powell)  
 Mrs. James O. Yingling  
 (Marie Clay)
- Class of '43**  
 Winston Allen  
 Mrs. Carlton Argo  
 (Elizabeth Hardwick)  
 Virgil Bentley  
 James P. Berry  
 Robert M. Cronin  
 Mrs. Thomas E. Crothers  
 (Louise Moore)  
 Doyle Davenport  
 Tom Eubanks  
 Mrs. Paul Farrell  
 (Frances Welch)  
 Dr. Clifton L. Ganus, Jr.  
 Mr. and Mrs. Thednel Garner  
 (Doris Healy)  
 Mrs. Jack A. Gordon  
 (Roberta Walden)  
 O. Wendell Hall, Jr.  
 Mrs. R. R. Hart  
 (Mildred Royal)  
 Mrs. Raymond R. Huey  
 (Doris Rabe)  
 Mrs. William H. Ilin  
 (Dorothy Hinds)  
 B. L. Johnston  
 Mrs. Lloyd Justiss  
 (Mary Bell Lentz)  
 Mrs. George Kell  
 (Charlene Felts)  
 Mrs. Roberta Koger  
 (Roberta Walden)  
 W. E. Laas  
 Mr. and Mrs. Caudell Lane  
 (Edythe Tipton)  
 Mrs. Dale Larsen  
 (Raylene Thornton)  
 Mrs. Milton F. Maicik  
 (Dorris Wallis)  
 Mrs. James A. Martin  
 (Billy Jo Kent)  
 Mrs. Jim Bill McInteer  
 (Betty Bergner)  
 L. E. McReynolds  
 Mrs. J. Hale Miller  
 (Theda Harkleroad)  
 Dr. Mabrey Miller  
 Jack Nadeau  
 Mrs. Mason Oden  
 (Mary Starnes)  
 Mrs. J. D. Patterson  
 (Beatrice Ellis)
- Class of '44**  
 Mrs. Kenneth Bell  
 (Joyce Blackburn)  
 Mrs. Harry H. Billingsley  
 (Tommie Williams)  
 Mrs. Percy Brown  
 (Maudie Hulett)  
 Mrs. William L. Buffaloe  
 (Wanda Trawick)  
 Richard N. Chandler  
 J. R. Colvin  
 Mrs. Don K. Cooperrider  
 (Elizabeth King)  
 Deener Dobbins, Jr.  
 John Dyer, Jr.  
 H. R. Fox, Jr.  
 Richard F. Green  
 C. C. Horton  
 Mr. and Mrs. S. W. Larkins  
 (Alma Thornberry)  
 W. J. Leach  
 Mrs. H. E. McFatter  
 (Padge Ellis)  
 Mrs. Paul E. Miller  
 (Alyene Yocum)  
 Dr. Paul Paden  
 Mrs. Milton Poole  
 (Thelma Smith)  
 Dr. T. Coy Porter  
 Mrs. J. C. Reed  
 (Miriam McReynolds)  
 Mrs. Sidney F. Smith  
 (Lenore Campbell)  
 Mrs. Fred C. Stiles  
 (Harriet Lawrence)  
 Lloyd A. Stone  
 Mrs. G. H. Trousdale  
 (Margaret Ridley)  
 Mrs. B. N. Wells  
 (Louise Covey)  
 Mrs. Roger G. Williams  
 (Virginia Stoffs)
- Class of '45**  
 Mrs. James E. Adams  
 (Mary Etta Langston)  
 Mrs. W. E. Clanton  
 (Emalene Alexander)  
 Keith Coleman  
 James E. Etheridge  
 Evan Farmer  
 Worley Ferguson  
 Evan Farmer  
 Worley Ferguson  
 Miss Alberta Garrett  
 Mrs. W. H. Goodin  
 (Marie Thatcher)  
 Mrs. William Douglas Gungelman  
 (Charline Foreman)  
 Mrs. Raymond O. Hawkins  
 (Imogene Nicholas)  
 Mr. and Mrs. Robert B. Hawkins  
 (Edna Waters)  
 Mr. and Mrs. Monroe Hawley  
 (Julia Tranum)  
 Mrs. Homer B. Horsman  
 (Blanche Rickman)  
 Mrs. Mettie Hyde  
 (Mettie Tucker)  
 Mrs. Myron King  
 (Eleanor Goodpasture)  
 Mrs. W. E. Laas  
 (Cecil Hare)  
 Gussie Lambert  
 Dr. Dale Larsen  
 Mr. and Mrs. Dean Lawyer  
 (Normanda Webb)  
 Mrs. Frank Novak  
 (Sally Ammerman)  
 O. R. Perkins, Jr.  
 Mrs. T. Coy Porter  
 (Fanafo Douthitt)  
 Harvey Robins  
 Sidney G. Roper, Sr.  
 Clinton Rutherford  
 Mr. and Mrs. Wyatt Sawyer  
 (Christine Neal)  
 Mrs. Ed Sewell  
 (Ann Richmond)  
 Mrs. G. H. Sinele  
 (Mable Ford)  
 Mrs. O. E. Smelser  
 (Bessie May Quarles)  
 Mr. and Mrs. Ralph L. Starling  
 (Dot Johns)  
 George D. Tipps  
 Miss Ruby Jean Wesson  
 Dr. Wymer Wiser  
 J. H. Wooton
- Class of '46**  
 Lucien Bagnetto  
 William O. Baker, Jr.  
 Mrs. Enel Beard  
 (Margaret Callaway)  
 Mrs. Thomas Burkett  
 (Engel Lee Awtrey)  
 Kenneth Callicott  
 Mr. and Mrs. John H. Cannon  
 (Christine Edwards)  
 Mrs. Richard N. Chandler  
 (Dorothy J. Ray)  
 Mr. and Mrs. Joseph E. Clark  
 (Dorothy Brown)  
 S. Robert Collins  
 Prewitte Copeland  
 Hershel L. Dyer  
 Clinton Elliott  
 Mrs. Robert Leon Gibson  
 (Ruth McDearman)  
 Bob Helsten  
 Mrs. William Hyatt  
 (Vester Densmore)  
 Mrs. Gene Koken  
 (Gwendolyn Farmer)  
 Virgil Lawyer  
 Mrs. W. J. Leach  
 (Ina McBride)  
 Mrs. B. J. Martin  
 (Bertha Tidwell)  
 Mr. and Mrs. C. Ray Miller  
 (Theda Robbins)  
 Mrs. Malcolm Murray  
 (Fayetta Coleman)  
 Mrs. Jack Nadeau  
 (Kathryn Drake)  
 Mrs. Joseph L. Nisbitt  
 (Gay Golden)  
 Mrs. Inez Pickens  
 (Inez Lemmon)  
 Miss Faith Porter  
 Mrs. Joseph E. Pryor  
 (Bessie Mae Ledbetter)  
 Mrs. Sidney G. Roper, Sr.  
 (Sue Chandler)  
 Mrs. Clinton Rutherford  
 (Bonnie Bergner)  
 Mrs. H. B. Sewell  
 (Diamond Perkins)  
 Joe M. Shaver  
 Emmett F. Smith, Jr.  
 Jack Spaulding  
 Mrs. George D. Tipps  
 (Clair Camp)  
 Dr. Evan Ulrey  
 Mrs. Thomas E. Walkup  
 (Gladys Walden)  
 Miss Francis Watson  
 Hoyle White  
 Mrs. Dick Whittington  
 (Mary Love)
- Class of '48**  
 Mrs. Lucien Bagnetto  
 (Mary Jo O'Neal)  
 Mr. and Mrs. Billy W. Barron  
 (Edna Waters)  
 Mrs. Claude Bates, Jr.  
 (Betty Spruelli)  
 Mrs. Calvin Bock  
 (Fernie Gray)  
 Mrs. Carl H. Brown  
 (Pat Benson)  
 Lee H. Burford  
 Kay Cavin  
 Mrs. Jack Chaffin  
 (Edith Kilhni)  
 James H. Cone  
 Jack Dillard  
 Thomas W. Franklin  
 William N. Fryer  
 Arvil Ganus  
 Melvin Ganus  
 Robert Leon Gibson  
 Mrs. Dale Gould  
 (Edwina Redditt)  
 Mrs. Jack Hall  
 (Lena Mae Chesshir)  
 Mrs. Amos J. Henson  
 (Frances Smethers)  
 Mrs. Donald Herrins  
 (Dorris Kelly)  
 J. Leon Huddleston  
 Mrs. Donald Kampenga  
 (June Killebrew)  
 J. W. Kihni  
 Carl Kitzmiller  
 Mrs. Virgil Lawyer  
 (Lou Duggar)  
 Mrs. Claude Lewis  
 (Madge McCluggage)  
 Miss Charlene Magness  
 B. J. Martin  
 Dr. James H. Mason  
 Mr. and Mrs. Estel McCluggage  
 (Louise Roberts)  
 Miss Mary Beth McClure  
 Mrs. Ed M. Merck  
 (Josephine Connell)  
 Mrs. C. E. Morris  
 (Edna Hodge)  
 Forest Moyer  
 William V. Nations  
 Mrs. George Pettigrew  
 (Dixie Dillard)  
 Mrs. Donald Phegley  
 (Mildred Teffertiller)  
 Mrs. Julian Pilgreen  
 (Marie Thornton)  
 Mrs. Henry Pipkin  
 (Vera Kihni)  
 Mrs. J. Lee Roberts  
 (Margaret Clampitt)  
 Mrs. I. K. Rogers  
 (Tennie Thomas)  
 Miss Catherine Root  
 Mrs. Joe Schiro  
 (Patty Jo Shupe)  
 John F. Summitt  
 Mrs. Doyle T. Swain  
 (Mary Cranford)  
 Mrs. Luther S. Umphenour  
 (Maxine Rose)  
 Jesse Vanhooser  
 Mrs. J. Thomas Walker  
 (Lynda Hefton)  
 Wendell H. Watson  
 Mrs. Lewis Yingling  
 (Dorothy Munger)
- Class of '49**  
 Vernon Alexander  
 James W. Anderson  
 Richard Baggett  
 Mrs. J. C. Baker  
 (Marie Massey)  
 Joe S. Barton  
 Mr. and Mrs. Robert Batson  
 (Gwendolyn Davis)  
 Mrs. Ronald Rex Beasley  
 (Jane Sanford)  
 Dr. Mildred Bell  
 Miss Winnie Bell  
 James A. Bobbitt  
 J. D. Bolden  
 Marvin Brooker, Jr.  
 Reece M. Brooks  
 Mr. and Mrs. Charles C. Brown  
 (Ann McLeod)  
 Mr. and Mrs. Cliff Buchanan  
 (Betty Cheshir)  
 Mr. and Mrs. Leo Campbell  
 (Gwen Futrell)  
 Mrs. Troy Cannon  
 (Patsy Burch)  
 Mrs. Carl D. Chandler  
 (Gienna Fay Grice)

- Mrs. Elizabeth Skidmore  
 Mrs. William M. Nye  
 (Madame LeBarre)  
 Borden Lama  
 Mrs. Alex Lusk  
 (Florence Morris)  
 James A. Martin  
 Mrs. Aubrey Miller  
 (Mable Youngs)  
 J. Hale Miller  
 Mrs. Edward Mims  
 (Virginia McDaniel)  
 Robert L. Oliver  
 Foy E. O'Neal  
 Lex Roberts  
 Mrs. L. C. Sears  
 (Pattie Armstrong)  
 Paul A. Shira  
 Mrs. Ransom Smith  
 (Theda Hulett)  
 Mrs. C. H. Sorrells  
 (Reba Gifford)  
 Dan C. Spencer  
 Mrs. Ed Spicer  
 (Wilma Collins)  
 Mrs. Guy Thompson  
 (Elaine Camp)  
 Clyde W. Watts  
 Thomas W. Weaver  
 Mrs. Murrey Wilson  
 (Hazel Gragg)  
 Mrs. Edna E. Yingling  
 (Edna Harwood)  
 Mrs. C. A. Young  
 (Esther Maple)
- Class of '42**  
 Bill Alexander  
 Robert W. Anthony  
 George F. Baker  
 Mrs. Virgil Bentley  
 (Ann French)  
 Mr. and Mrs. Troy Blue  
 (Cora Kerr)  
 Mrs. Vernon L. Boyd  
 (Kathleen Johnson)  
 Chester A. Brown  
 William L. Buffaloe  
 Miss Betty Chambers  
 Mrs. Maud Connolly  
 (Maud Ford)  
 Mrs. James W. Daniel  
 (Maude E. Webb)  
 Dr. Kenneth Davis  
 Mrs. Ken Elder  
 (Iris Merritt)  
 Mrs. J. D. Filippo  
 (Hollie Gann)  
 Mrs. Lawrence L. Fraser  
 (Dorothy Hall)  
 Mrs. Clifton L. Ganus, Jr.  
 (Louise Nicholas)  
 Mr. and Mrs. Louis Green  
 (Elizabeth Arnold)  
 Mrs. J. R. Gross  
 (Mildred Gainer)  
 Miss Sarah Halbrook  
 Mrs. E. L. Haines  
 (Lerene Heberd)  
 R. E. Harris  
 Mrs. Wayne Hemingway  
 (Annie Chambers)  
 Mrs. James W. Holland  
 (Virginia Stewart)  
 Mrs. C. C. Horton  
 (Frances Williamson)  
 Mrs. Millard Humphrey  
 (Marjorie Kelly)  
 Mrs. Mary Kehler  
 (Mary Jackson)  
 Elmer LeRoy  
 Mr. and Mrs. James S. Maple  
 (Nell O'Neal)  
 Mrs. H. B. McCarroll  
 (Gwen Freeman)  
 Jim Bill McInteer  
 Mrs. James M. McNeil  
 (Iva Loraine Farris)  
 Tulon McRight  
 Aubrey Miller  
 Miss Marguerite O'Banion  
 Mrs. Russell Page  
 (Deronda Bird)  
 Harold Pinkston  
 Earl Priest  
 Mrs. Joe L. Rector  
 (Ruth Yingling)  
 Mrs. Roy W. Richards  
 (Veda Burge)  
 Wayne Smethers  
 Mrs. Joe D. Smithson  
 (Marjorie Weeks)  
 Mrs. Wesley Sparks  
 (Flora Jean Spaulding)  
 Mrs. Joe S. Stephens  
 (Marjorie McGiboney)  
 Mrs. Alstone Tabor  
 (Hy Staten)  
 Mrs. Morgan Welch  
 (Mrs. Jane Powell)  
 Mrs. James O. Yingling  
 (Marie Clay)
- Class of '41**  
 Mr. and Mrs. Richard L. Adams  
 (Gladys Reese)  
 Mrs. Argyll C. Allen  
 (Marlan Graham)  
 Don C. Bentley  
 Mr. and Mrs. Travis Blue  
 (Hazel Hulett)  
 Vernon L. Boyd  
 Mrs. Olin Brooks  
 (Evelyn Chesshir)  
 Richard K. Burke  
 Orville M. Coleman, Jr.  
 Mrs. C. D. Collins  
 (Mickey Roberson)  
 Mrs. Jerry Couch  
 (Jerry Farrar)  
 Mrs. Robert M. Cronin  
 (Abbo Ellis)  
 Mrs. E. J. Crumpler  
 (Pauline Reid)  
 Doyle Earwood  
 Miss Janice Ferrell  
 Miss Constance Ford  
 John D. Greenway  
 Mrs. Scott Greer  
 (Mary Gray)



Mrs. LaVera Childs (LaVera Novak)  
 Ralph T. Denham  
 Mrs. Jack Dillard (Marjorie Lee)  
 Mrs. Charles W. Doyle (Norma Stephens)  
 Ken Elder  
 Mrs. Clinton Elliott (Madelyn Gregory)  
 Mrs. Paul C. Estes (Gloria Fulghum)  
 Mrs. A. Francis Fagone (Charline Dodd)  
 Dr. G. L. Farmer  
 Darlen M. Fontenot  
 Mrs. Melvin Ganus (Edith Johnson)  
 Mrs. Harold Glass (Betty Ulrey)  
 Dale Gould  
 William H. Handy  
 Dr. Raymond O. Hawkins  
 Mrs. Roger Hawley (Nelda Chesshir)  
 Mr. and Mrs. Stanley Heiserman (Mary Gordon)  
 Clennie C. Johns  
 Mrs. Allen Johnson (Norma Fosseee)  
 R. D. LaCourse  
 Douglas Lawyer  
 Claude Lewis  
 Mrs. James P. Mallatt (Caroline Weaver)  
 Mrs. Marie D. Manlove (Mary Barnard)  
 Ralph Mansell  
 L. B. McCartney  
 Mrs. Jack McCorkie (Madalen Herren)  
 Jule L. Miller  
 Jesse Moore  
 Mrs. Robert L. Morris (Barbara Cash)  
 Miss Bula Moudy  
 Miss Billie C. Murphy  
 Mrs. James K. Narce (Betty Smith)  
 Mrs. Ruth Woffinger (Ruth Scott)  
 Mrs. William Wonnemacher (Edith Hare)  
 Wilton Pate  
 Mrs. Charles Pearson (Lena Ruth Storey)  
 Billy Petty  
 Mrs. Ernest Phillips (Frances Bornschlegel)  
 Mr. and Mrs. J. W. Pitts (Reba Dorsey)  
 George Reagan  
 Mrs. Greg Rhodes (Cleo Warrington)  
 Charles R. Rice  
 W. D. Robertson  
 Mrs. Harvy Robins (Glendyne McLeod)  
 Mrs. Frank D. Shepherd (Maxine Grady)  
 Calvin Showalter  
 Norman W. Starling  
 Lester Starling  
 Doyle T. Swain  
 E. G. Swain  
 Mrs. Thomas E. Tice (Leah Prince)  
 Dr. Thomas W. Walkup  
 Clyde C. Waller  
 Lambert Wallace  
 Kenneth R. Ware  
 Mrs. Alvis Weddle (Ethel Hall)  
 Miss Dorothy Welsh  
 Mrs. Doyle Williams (Fannie Haddock)  
 Harold Wilson  
 James O. Yingling  
 Class of '50  
 Robert C. Adams  
 Mrs. Jimmy Allen (Marilyn McCluggage)  
 Miss Carole Anderson  
 Gordon Anderson  
 Bill Aven  
 Dr. and Mrs. Eddie Baggett (Jeannette Norris)  
 Mrs. Richard Baggett (Mary Smith)  
 Cecil Beck  
 Mrs. Newton J. Belton (Janice Risinger)  
 Mrs. J. D. Belden (Katherine Garner)  
 Mrs. James A. Bebbitt (Gledys Blevins)  
 Bill Brumley  
 Joseph Bryant  
 Mr. and Mrs. Glen W. Buchanan (Lois Seabaugh)  
 Lowell M. Caffey  
 Mr. and Mrs. Gene Catterton (Fayrene Imboden)  
 Mrs. C. W. Chaffin (Dennis Tucker)  
 Jack Chaffin  
 Harry J. Clark, Jr.  
 Mrs. L. B. Clayton (Pearle Mahan)  
 Miss Roberta J. Cohea (Gene Chesshir)  
 Charles Draper  
 Mrs. Percy Francis (Anne Carter)  
 Mrs. Thomas W. Franklin (Patricia Mansur)  
 Mrs. B. G. Fry (Mary Jo Summitt)  
 Mrs. William N. Fryer (Dorothy McClain)  
 Harold D. Garner  
 T. C. Geer  
 Mr. and Mrs. Winston E. Gower (Joyce Rowden)  
 Mrs. Robert C. Green, Jr. (Ruth Cummings)  
 Mr. and Mrs. Hugh Groover (Mildred Horne)  
 M. D. Guthrie  
 Mrs. Troy Haile (Verda Glenn)  
 Mrs. William H. Handy (Neva Chessher)  
 D. K. Hart  
 Mrs. Harold R. Hart (Jo Woody)  
 Roy G. Hawkins  
 Roger Hawley  
 Francis Herring  
 Marlon Hickingbottom  
 Mrs. George S. Hlemstra (Merry Dell Dyer)  
 Homer R. Horsman  
 Wesley Howk  
 B. Wayne Johnson  
 Mrs. Harold Jones (Janice Baker)  
 W. R. Kimbrough  
 Mrs. L. D. LaCourse (Thelma Brannan)  
 J. C. Lankford  
 Tom D. Lavender, Jr.  
 Mrs. L. R. McCartney (Christine Mackey)  
 R. C. McCourt  
 Mrs. Richard W. McEuen (Lois Benson)  
 Miss Betty Nell McRae  
 Mrs. Raymond Meadows (Kathryn Yingling)  
 Mrs. Jule L. Miller (Judy Hogan)  
 C. E. Morris  
 Dr. and Mrs. W. A. Morris (Lorraine Gibson)  
 R. O. Morton  
 Mr. and Mrs. Ted Nadeau (Betty Harper)

Loren Nichols  
 Mrs. James S. Nugent (Sue Saunders)  
 Glenn Olree  
 Bill O'Neal  
 Mrs. J. D. Patterson (Nancy Miller)  
 Mrs. Clifford Potter (Roberta Cooper)  
 Robert H. Prather  
 Eugene Prince  
 Mrs. George Reagan (Antonia Spiro)  
 Mrs. Andy T. Ritchie (Kathryn Cullum)  
 Dr. and Mrs. Kenneth Shrable (Linda Skinner)  
 Mrs. Earle Swain (Mary Ellen Waters)  
 L. D. Vines  
 Mrs. John B. Wagner (Lurlyne Richardson)  
 Dr. Richard Walker  
 Mr. and Mrs. Wayne Wall (Barbara Cantrell)  
 H. J. Waters  
 Mrs. Leland Waters, Jr. (Fran Keith)  
 Joseph D. Wells  
 Mrs. Lyle Wheatcroft (Evelyn Rhodes)  
 Doyle Williams  
 Miss Ruth E. Williams  
 Dr. William D. Williams  
 Lewis Yingling  
 Class of '51  
 Mrs. Vaughn Addison (Betty Perkins)  
 G. J. Arrington  
 Mrs. Bill Aven (Jodeen Bergeron)  
 Raymond Bailey  
 Dr. Kenneth Baines  
 Mrs. James Beckloff (Hleta Buchanan)  
 Bryant Russell Black  
 Mrs. William Blansett (Naomi Howard)  
 Rush Boyce  
 Donald Bruce Burnett  
 Mead B. Camp  
 Mr. and Mrs. Johnny Chester (Ruby Nell Gates)  
 Willard M. Cox  
 Charles W. Cranford  
 Winifred W. Davis  
 Mrs. Charles Draper (Vera Young)  
 Mrs. H. M. Dunlap (Jackie Canada)  
 Mr. and Mrs. Melvin Elliott (Jean Goddard)  
 Mrs. William Scott English (Ethelyn McNutt)  
 Mrs. Joseph H. Ewing  
 W. Don Fike  
 Mrs. derien M. Fontenot (Frances Ransburgh)  
 Cephus Fowler  
 Kenneth C. Frank  
 Dr. Donald P. Garner  
 Howard D. Garner  
 James C. Garner  
 Lowell Hainline  
 Harold R. Hart  
 Gene Hatcher  
 Mrs. Joe Hazelbaker (Abbie Showalter)  
 Mrs. Jean Helne (Jean Hollis)  
 Mrs. Francis Herring (Margaret Yates)  
 Mrs. Wesley Howk (Carolyn Bradley)  
 Mrs. J. Leon Huddleston (Ellen Engles)  
 Mrs. Guy Hutchinson (Estha Rush)  
 Dr. Wyatt Jones  
 James Jordan  
 Wayne Keller  
 Mrs. T. D. Lavander (Sarah Powell)  
 Jack H. Lawyer  
 Mr. and Mrs. Coleman Lemmons (June Taylor)  
 Miss Lucille Leonard  
 Mrs. Ted Leung (Shirley Wen)  
 Richardson Lynn  
 Joe C. McCaleb, Jr.  
 John C. McGuire  
 Raymond Meadows  
 Hugh Mingle  
 Jack Mock  
 Dwight Mowrer  
 Mrs. Forest Moyer (Elizabeth Merritt)  
 Mr. and Mrs. Hugh Newcomb (Mary Jo Walker)  
 Mrs. Glenn Olree (Nelcome Fosseee)  
 Rayburn Orr  
 Mrs. E. Converse Pierce (Louise Worley)  
 George Pladger  
 Mrs. George G. Reid (Helen Roth)  
 Rue Porter Rogers  
 Mr. and Mrs. Roddy Ross (Mary Lawyer)  
 Mrs. Russell Sharer (Martha Dean)  
 Mr. and Mrs. Jwill Sims (Elizabeth Russell)  
 Miss Ludene Slaffon  
 Mrs. Jack Spencer (Rosalyn Mitchen)  
 Miss Helen Stinnett  
 Mrs. Charles W. Toffen (Mary Lou Tipton)  
 Lott R. Tucker, Jr.  
 Mr. and Mrs. Arvel Wall (Freda Hernden)  
 William T. Wallace  
 Curtis K. Ward  
 William S. Warr  
 William B. Wells  
 Mrs. Theodore E. Wolfe (Margie Groover)  
 Class of '52  
 Dr. Jimmy Allen  
 John H. Anderson  
 Harvey Arnold  
 Mrs. Billy Barnes (Edith Reaves)  
 Mrs. Cecil Beck (Dot Tullos)  
 Mr. and Mrs. Joe D. Betts (Ruth Majors)  
 Omer Betts  
 E. G. Billingsley  
 Mr. and Mrs. H. Glen Boyd (Shirley Regan)  
 Mr. and Mrs. Reese Bryant (Patti Mattox)  
 Marion Bush  
 Miss Sarah Copeland  
 Mrs. Luther Coward (Doris McInturff)  
 Charles Cranford  
 John M. Davis  
 Mrs. Clifton Fondren (Jessie Lou Smith)  
 Harold D. Gass  
 Cleo R. Gilbert  
 Mrs. George H. Hallum (Earline Franklin)  
 Mrs. Billy Harris (Doris Claypool)  
 Mrs. Floyd Hecker (Mazie Whitehouse)  
 Mrs. Charles Hedge, Jr. (Helen Maupin)  
 Henry G. Jackson  
 Mrs. Nelson James (Georgia Webb)

Mrs. Clennie C. Johns (Clementine Pound)  
 Mrs. Wayne Keller (Alice Ann Hawkins)  
 Glenn Olree  
 Billy D. Kirby  
 Frank Kitchens  
 Thomas J. Marshall  
 Mrs. Frank McKenney (Anita McSpadden)  
 Robert L. Morris  
 Allan C. Mitchell  
 Charles Pearson  
 Mr. and Mrs. Phil Perkins (Joyce Burt)  
 Dr. Jack D. Poland  
 Miss Barbara J. Rae  
 Mrs. H. Kenneth Rhodes (Carolyn Poston)  
 Mrs. C. W. Risinger (Leola Denham)  
 Mrs. John B. Robinson, Jr. (Mattie Lou Geer)  
 Mrs. Rue Porter Rogers (Ruby McReynolds)  
 Carl L. Schweinfurth  
 Robert W. Sewell  
 Miss Ann Slaughter  
 Dr. Thomas Carroll Spartsman  
 E. G. Stevens  
 Mrs. Lott R. Tucker, Jr. (Mae Anne Songer)  
 Mrs. Evan Ulrey (Betty Thornton)  
 R. David Underwood  
 Max Vaughan  
 Mrs. Luke Vineyard (Jodessa Mahan)  
 John B. Wagner  
 Rodney Wald  
 Mrs. Clyde C. Walter (Marilyn Straughn)  
 Mrs. Don Watkins (Christine Gray)  
 Dr. G. J. Wheeler  
 Mrs. William D. Williams (Lilvy Warren)  
 Class of '53  
 G. W. Allison  
 Robert H. Anderson  
 Mrs. Eugene A. Ashcraft (Joyce Fuller)  
 Mrs. E. S. Bowman (Ruth Blansett)  
 Mrs. Martin J. Brewer (Medrith Cooper)  
 Lester Britnell  
 Mrs. Ernest Lloyd Bush (Martha Woody)  
 Mr. and Mrs. Eddie Campbell (Kathryn Roberts)  
 Paul E. Cantrell  
 Carmelo Casella  
 Donald Combs  
 Mr. and Mrs. Bill Cox (Alice Fox)  
 Mrs. W. R. DePriest (Irene Yingling)  
 Mrs. Alga Dittmore (Inez Ham)  
 Billy J. Estick  
 Wayne Fortenberry  
 Mrs. Kenneth C. Frank (Norma Lee West)  
 Percy Francis  
 Mrs. Howard D. Garner (Jo Ann Pickens)  
 Denzil Gates  
 E. T. Gathright  
 James Girdley  
 Cletus Green  
 Wayne A. Gurganus  
 Mr. and Mrs. Truel Harris (Betty Riener)  
 Joe Hazelbaker  
 Gerald Hendrix  
 Charles Hodge, Jr.  
 Mrs. Jack B. Hogg (Jo Ann Cook)  
 Mrs. Garland Holloway (Joan Hayes)  
 Mrs. John P. Hundley (Ruby Lee Eilba)  
 Mrs. Willis G. Maysar (Gloria Milton)  
 Mrs. Donald Kelley (Virginia Mudgeck)  
 Joe F. Lackie  
 Alan Lemay  
 Ted Leung  
 Mrs. John Mason (Retha Barr)  
 Mrs. Hubert McCray (Dorothy Todd)  
 Joe F. Moore  
 Mrs. Gilbert Moulton (Hope Showalter)  
 Clyde New  
 Glen Olbricht  
 Dr. and Mrs. Harry Olree (Joy Edwards)  
 Mrs. Gene Partain (Joan Davis)  
 Mrs. Jack Poland (Sue Allen)  
 James Rampton  
 Mrs. Doris Richeson (Doris Rice)  
 Dr. H. Kenneth Rhodes  
 Dale Richeson  
 J. C. Roe  
 Mr. and Mrs. Kent W. Rollmann (Norma Lou Hamilton)  
 William Rushton  
 Mrs. Robert L. Scott (Jeannette Black)  
 Mrs. Robert W. Sewell (Rickie Arimura)  
 Robert E. Skelton  
 Herman Spurlock  
 Mrs. A. O. Stevens (Corene Brown)  
 Mrs. James R. Stitts (Margaret McKenzie)  
 William W. Summitt  
 Mrs. G. F. Terpenning (Irma Coons)  
 Mrs. George M. Toney (Ann Roberson)  
 Mrs. Neil Van Aelst (Muriel Proctor)  
 Mrs. Florence Van Mabry (Florence White)  
 Mrs. Olin Warmack (Dorothy Biddens)  
 Miss Eleanor Willbanks  
 Billy Earl Williams  
 Mrs. Keith Williams (Pauline Lynsky)  
 B. J. Wilson  
 Mr. and Mrs. Percy C. Witty (Joyce Tidwell)  
 Paul A. Woods  
 Ray Wright  
 V. Ponder Wright  
 Class of '54  
 Mr. and Mrs. Jerry Adams (Shirley Sudderth)  
 Mrs. Cecil Alexander (Shirley Birdsall)  
 Mrs. Reed Andrew (Margaret Phillips)  
 Jack W. Arnold  
 Mrs. Delmer Browning (Sara Covey)  
 Joe Burks  
 Mrs. William A. Cannon (Sue McCaleb)  
 James B. Childs  
 Mr. and Mrs. Robert Coburn (Grace McReynolds)  
 Charles E. Cox  
 Mrs. Willard M. Cox (Yvonne Simon)  
 Mrs. John Davison (Ramona Newton)  
 Mrs. George Ely (Bernedine Hogan)

Mrs. Jack Epperson (Margaret Willis)  
 Virgil Ferrell  
 Mrs. Don Fike (Bonnie Cropper)  
 Sam R. Floyd  
 Mrs. Wayne Fortenberry (Marjorie Nunnally)  
 Mrs. Dean D. Freely (Alice Seay)  
 Aquilla Fuchs  
 Mrs. Gerald Garrett (Nedra Vaughn)  
 James C. Geer  
 Leon Gleason  
 George W. Gregg  
 Mrs. John Griffin (Thelma Harmon)  
 Mrs. Jack D. Harris (Mary Ann Whitaker)  
 Mrs. George N. Helms, Jr. (Nancy Stokes)  
 Mrs. Marion L. Hull (Ortell Armstrong)  
 William H. Hylbert  
 Mr. and Mrs. William J. Johns (Martha Sue Allen)  
 Lester Keim  
 Mrs. Douglas Lawyer (Charla Cranford)  
 Mrs. Jack H. Lawyer (Carolyn Stuart)  
 Mrs. Daryl Luffen (Ruby Anita Todd)  
 Mrs. Austin McCaister (Betty Webb)  
 Russell McNally  
 Mrs. Billy Mills (Joyce Landgon)  
 Mrs. D. Herman Moore (Pauline Cannon)  
 Owen Olbricht  
 Charles Olree  
 Morion Owens  
 Mr. and Mrs. Billy Pearson (Lorene Lammons)  
 Charles Pittman  
 Mrs. George H. Rogers (Virginia Hanna)  
 Harold E. Romine  
 Mrs. E. J. Rothwell (Muriel Bush)  
 Miss Alma Sanderson  
 Robert L. Scott  
 Mr. and Mrs. Bill Sherrill (Mary Helen Clayton)  
 Kenneth E. Shewmaker  
 Mrs. Bobby G. Teferikler (Peggy Simon)  
 George W. Thompson  
 Mrs. Max Vaughan (Doris Stover)  
 Mrs. Rodney D. Veitschegger (Cynthia A. Kerr)  
 Mrs. Richard Walker (Nancy Vanwinkle)  
 Farrell E. Ware  
 Mrs. Warren E. White (Helen Baker)  
 Mrs. Percy C. Witty (Joyce Tidwell)  
 Harry D. Word  
 Mrs. Ray Wright (Ann Broadfoot)  
 Class of '55  
 T. Leroy Alexander  
 Marion H. Baker  
 Mrs. Darol Bell (Alice Flynn)  
 Dr. Ronald Bever  
 Mrs. Ernest L. Borden (Nora Lee Hill)  
 Vernon Boyd  
 Dr. Carl Brecheen  
 Dr. James D. Brown  
 R. M. Brown  
 Robert S. Brown  
 Mrs. Edward D. Carter (Faye Lawrence)  
 Mrs. Melvin Carlock (Hilda Coleman)  
 Miss Alta Luna Cheek  
 Bobby K. Coldiron  
 Mrs. Charles E. Cox (Sara Bess Osborn)  
 Mr. and Mrs. John L. Dempler (Margaret Hunnicutt)  
 Miss Yvonne Davis  
 T. P. Dorsey  
 Mrs. Guy Elliott, Jr. (Singer Lee)  
 John W. Figgins  
 George Kenny French  
 Mrs. Jack Gomer (Rosemary Hubbard)  
 Gerald Gibson  
 Donald R. Glenn  
 Dr. Joe Macker, Jr.  
 Mrs. Ken Hancock (Norma L. Smith)  
 Ralph Hartman  
 Weldon Hatcher  
 Miss Jeanette Kee  
 Mr. and Mrs. Dewitt Kiffin (Blameta Lemmons)  
 Hollis Maynard  
 Mrs. Don H. McKee (Betty Helm)  
 Mrs. Jack McNutt (Jerry Chesshir)  
 Mrs. Mabrey Miller (Madge Black)  
 Mrs. Richard H. Miller (Patricia Simpson)  
 Mrs. Rodger Moon (Jane Brummitt)  
 Mrs. Joe F. Moore (Carrie Votow)  
 W. L. Moore  
 Mrs. Robert Mosley (Helen Livingston)  
 Mrs. Kenneth Neal (Ina Mae Swan)  
 Bob Nossaman  
 Satoru Numajiri  
 Mrs. Glenn Olbricht (Kathryn Privett)  
 Mrs. Charles Olree (Miriam Draper)  
 Mrs. Eugene Ouzts (Mary Vineyard)  
 Tommy Parish  
 Horst A. Petrich  
 Henry Pipkin  
 Mr. and Mrs. Oliver Rogers (Norma Crosby)  
 Mrs. Sidney Ruby (Nell Haynes)  
 Stanley E. Sayers  
 William D. Shipp  
 Eugene S. Smith, Jr.  
 Mrs. William M. Spangler (Peggy Lydic)  
 Mrs. Carroll Volgts (Eula Morris)  
 Mrs. F. D. Wesson (Nadine Smith)  
 Percy C. Witty  
 Mrs. V. Ponder Wright (Wanda Adair)  
 Class of '56  
 Mrs. C. M. Angel (Joy Bell)  
 Mrs. Jack W. Arnold (Marilyn Starks)  
 Marcus Barnett  
 Mr. and Mrs. Max W. Bates (Shirley Ann Blake)  
 Dr. Jerome Barnes  
 Mrs. C. B. Billingsley, Jr. (Joy Ganus)  
 Doyle Bort  
 Mrs. Carl Brecheen (Ethelyn Smith)  
 Mrs. James D. Brown (Jo Anne King)  
 Mrs. John Burkett (Lavera Hanes)

Dr. Richard E. Burt  
 Mrs. Paul E. Cantrell (Wildred L. Lifle)  
 Miss Carol Cato  
 Dr. Bobby Coker  
 C. L. Cox  
 Mrs. Thomas J. Derryberry (Margaret Oliver)  
 Carroll Eades  
 Mrs. Edwin Earsom (Jo Ann Holton)  
 Gene A. Elliott  
 Mrs. Frank Estrado (Ethel Ramsey)  
 Jerry Gatlin  
 James F. Gilfillen  
 Mrs. James Girdley (Delores Grayson)  
 Donald Goodwin  
 Charles Grubbs, Jr.  
 Miss Opal Haddock  
 Mrs. Lewis Heger (Faye Paxson)  
 Dennie Hall  
 Paul Hanna  
 Jack D. Harris  
 Mr. and Mrs. James L. Hearn (Johnnie Young)  
 Jack D. Harris  
 Mrs. Doyle Helms  
 Darrell Hickman  
 Mrs. Nell C. Hill (Joan Westbrook)  
 Miss Yvonne V. Hill  
 Mrs. Jerry Hogan (Myrna French)  
 Mrs. Paul E. Huff (Jeanne Bankston)  
 Mrs. Etsel Hughes (Iva Lou Langdon)  
 Mrs. T. A. Jackson  
 Owen Olbricht  
 Henry H. James  
 George Kieffer  
 Miss Jacqueline King  
 Mrs. M. D. Kolb (Grace Smiley)  
 Mrs. Willard Lance (Lucile Richards)  
 Amoff Lawder  
 Jimmy Lyons  
 Mrs. Pick Mahaffey (Debra Stokes)  
 Mrs. Ralph Mansell (Verna VanHorn)  
 Douglas S. Marsh  
 Mrs. J. B. McGinness (Cleone Kiel)  
 Jack McNutt  
 Vernon Means  
 Mrs. W. V. Moffitt (Juanita Pruett)  
 Eugene Morris  
 Mrs. Joe Mosley (Amy Thompson)  
 Mrs. James J. Nash (Lavonne Hash)  
 Mrs. Kenneth Roland (Ramona Thompson)  
 Mrs. Bob Nossaman (Betty A. Berry)  
 Eugene Ouzts  
 Martel Pace  
 Mrs. Robert H. Peebles (Mary Johnson)  
 Dr. Jerry Perrin  
 John Petree  
 Mrs. W. E. Piland (Betty Path)  
 Mr. and Mrs. Jerry Porter (Peggy Fufrell)  
 Dr. Neale Pryor  
 Mrs. James Rampton (Shirley Classpill)  
 Mrs. Robert L. Redford (Judith Ann Owen)  
 Andy T. Ritchie, III  
 Mrs. Larry Roberts (Dorothy Davis)  
 Mrs. Lex Roberts (Inez Davis)  
 Mrs. Harold Romine (Lucille Hardin)  
 Mrs. Don R. Rowe (Mildred Tyler)  
 Benny Sanders  
 Mrs. Bob G. Scott (Patsy Craig)  
 Mrs. Joe M. Shaver (Beatrice Bards)  
 Charles V. Shaw  
 Alton C. Smith  
 Jimmy G. Smith  
 Mrs. Gene Talbert (Jane Claxton)  
 Mrs. Buford B. Tucker (Ruby Johnson)  
 Dr. Aaron L. Turner  
 Donald J. Underwood  
 Mr. and Mrs. William Huey Waites (Cathleen Arnold)  
 Mr. and Mrs. J. Kennard Ward (Margaret Buchanan)  
 Virgil T. Waters  
 James R. Wilburn  
 Mrs. Billy F. Wiley (Marjorie McGinnis)  
 Dr. Winfred Wright  
 Robert K. Younger  
 Class of '57  
 Mrs. Fred Alexander (Claudette Harris)  
 Mr. and Mrs. W. E. Alexander (Delores Hickenbottom)  
 J. Benton Allan  
 Mrs. Robert H. Anderson (Cora Mae Payne)  
 C. M. Angel  
 Mrs. R. B. Barton, Jr. (Jane Lentz)  
 Carroll Bennett  
 Mrs. Ronald Bever (Doris Jones)  
 Carl L. Blanchard  
 Mrs. R. M. Brown (Betty Elkins)  
 Oris S. Bryant  
 Mrs. Kenneth R. Burress (Virginia Jackson)  
 Ernest Lloyd Bush  
 Finish Caldwell  
 Mrs. Benny E. Carpenter (Gail Ross)  
 James Christian  
 Robert T. Claunch  
 John W. Collins  
 Mrs. K. P. Courtright (Lois Eades)  
 Joseph W. Darrah  
 Mr. and Mrs. Dewayne Davenport (Jane Russell)  
 Dr. Norman L. Dykes  
 Miss Betty Ann Floyd  
 Byron Futrell  
 Mrs. Jerry Gatlin (Betty Buchanan)  
 Mrs. James F. Gilfillen (Grace Ann Howard)  
 Mr. and Mrs. W. L. Gilfillen (Benny Ponder)  
 Mrs. Darrell Glassco (Marilyn Garrett)  
 Edward K. Gurganus  
 Mrs. George P. Gurganus (Irene Rout)  
 L. T. Gurganus, Jr.  
 Stephen Hahn  
 Dr. William C. Hampton  
 Mrs. Richard R. Hawkins (Carole Jarrard)  
 Mrs. W. Doyle Helms (Mary Hill)  
 Jerry Hogan  
 Jack B. Hogg  
 Etsel Hughes  
 James E. Hughes  
 John H. Ingalls  
 Mrs. Donald Johnston (Nina Harvey)

Robert E. Keith  
 Dr. Preston LaFamey  
 Mr. and Mrs. Ted Loyd (Marla Crawford)  
 Mrs. William M. Looper (Jean Dalton)  
 Mrs. James L. May, Jr. (Barbara Walton)  
 Mrs. Hollis Maynard (Emeline Lattemer)  
 Mr. and Mrs. Morgan Medlin (Ethelyn Lawrence)  
 Jack Meredith  
 Mrs. Billy Moore (Ann Cooper)  
 Mr. and Mrs. Glen Moore (Eaine Forne)  
 Gilbert Moulton  
 Cloyce E. Odum  
 Mrs. Ben Olbricht (Agnes Taylor)  
 George H. Oliver  
 Glenn E. Organ  
 Miss Nadine Pate  
 Paul Hanna  
 Clara Nell Waters  
 Mrs. Gene E. Rainey (Dorma Rogers)  
 Ronald Reed  
 Mrs. Andy T. Ritchie, III (Phyllis Robertson)  
 Larry Roberts  
 Mrs. Vernon Russell (Frances Watley)  
 Dr. Stan S. Schwartz  
 Dr. and Mrs. Joe Segraves (Shirley Ann Fort)  
 Lewis M. Stewart  
 Terry Stone  
 William Arnold Sullivan  
 Mrs. Thomas Suttle (Wanda Yingling)  
 Gerald Sykes  
 Charles Thacker  
 Lyman Turley  
 Gilbert Truitt  
 Miss Edna Walston  
 Charles L. Weeks  
 Mrs. Gerald C. Westphal (Katie Sampson)  
 Dr. W. H. Wilborn  
 Mrs. Jack Williams (Mary Anne Powell)  
 Dr. Winfred Wright  
 Miss Patricia Young  
 George S. Yue  
 Donald L. Zini  
 Class of '58  
 Cecil Alexander  
 Mrs. Leroy Alexander (Shirley Taylor)  
 Mrs. Audean Baldwin (Audene Stafford)  
 Virgil Beckert  
 Paul J. Bell  
 Mrs. Robert L. Benjamin (Marilyn Snyder)  
 John Bessine  
 Mrs. Doyle Borden (Reva Nell Beene)  
 Mrs. Jerry P. Brown (Carroll Dunkin)  
 Mr. and Mrs. Thomas R. Brown (Betty Weldon)  
 Miss Ruth Browning  
 Mrs. D. M. Clark (Joyce Woods)  
 Mrs. Tom B. Coker, Jr. (Mary Barber)  
 Mrs. Truman Clark (Sally Rogers)  
 Mrs. John W. Collins (Mary Russell)  
 Charles H. Cook  
 Harold W. Cooper  
 Alfred Couch, Jr.  
 Mr. and Mrs. Gary Covington (Glenda Taylor)  
 Luther D. Coward  
 Dr. Bill Cox  
 Mrs. Richard Coxsey (Evarnae Robinson)  
 John R. Craig  
 I. J. Cuttenger  
 Dr. David E. Darnah  
 Mrs. Joseph W. Darrah (Carol Watson)  
 W. F. Davis  
 Bill Diles  
 Mrs. Jim Dielder (Dorothy Faye Hall)  
 Wayne U. Dinkins  
 Mr. and Mrs. Bill Dismuke (Sue Carruth)  
 Mrs. James C. Eckerberg (Mary Jane Eckerberg)  
 Dr. William L. Eckstein  
 Mrs. James Reider (Dorothy Hall)  
 Jesse H. Fleming  
 Mrs. Al Fry (Rosemary Kendrick)  
 Mrs. Byron Futrell (Frances Ann Gould)  
 H. Boyd Garner  
 Mrs. Harold D. Gass (Nell Lamb)  
 Jack N. Gathright  
 Mrs. Wil C. Goodheer (Barbara Albright)  
 Robert J. Grissom  
 Paul Grubbs  
 Mrs. Gary M. Haugland (Margaret Hardy)  
 Mrs. Frederick A. Hoke (June Berry)  
 Joe Hunnicutt  
 Mrs. Edward Isem (Margaret Carter)  
 Donald C. Johnston  
 Mrs. George Kieffer (Margaret Hall)  
 Max Larwin  
 Albert Lemmons  
 Mr. and Mrs. Joe H. Marlin, Jr. (Dana Wright)  
 Dr. Ray McAlister  
 Mrs. Jerry E. McCullough (Barbara Jones)  
 J. B. McGinnis  
 Mrs. Russell McNally (Sherry Hunter)  
 Hollis C. Miller  
 William L. Morgan  
 Ed Mosby  
 Rosco Ted Morris, Jr.  
 G. E. Mowrer  
 Mrs. Edward Myers (Laverne House)  
 Mrs. Maurice Norton (Martha Tucker)  
 Mrs. Ann Norwood (Ann Belue)  
 Mr. and Mrs. Bill Path (Freddie Rogers)  
 Mrs. Jerry Perrin (Janis Lyles)  
 Tony Pippen  
 Mrs. Dean Priest (Carolyn Pogue)  
 Mrs. F. W. Pulliam (Frances Baldrige)  
 Dr. Gene E. Rainey  
 Mrs. Gerald Reeves (Janet Lawson)  
 D. L. Richardson  
 Mrs. Jerry Roberts (Anne Seay)  
 Mrs. Wayne Roberts (Melva Lail)  
 Ed Rockwell  
 Bob G. Scott  
 Mrs. W. H. Short, Jr. (Mary Lorene Dunn)  
 Bill E. Shupe  
 Darrell R. Skinner  
 Mrs. Alfred E. Smith (Ethel Hatcher)



Mrs. Harold R. Standefer (Carolyn Gray)  
 Mrs. Lester Starling (Ruth Roberson)  
 Mrs. Norman W. Starling (Betty Jones)  
 Mr. and Mrs. Larry Stone (Tillie Watson)  
 Mrs. William Arnold Sullivan (Charlotte Dalton)  
 Mrs. Paul C. Summitt (Nona Williams)  
 Mrs. C. C. Tatum, Jr. (Barbara Childs)  
 Marvin Thannisch  
 Mrs. Buford D. Tucker (Ermal Henthorn)  
 Mrs. J. C. Vamer (Betty Jones)  
 Carroll Voigts  
 J. Thomas Walker  
 Mrs. James E. Warren (Linda Parks)  
 Delane Way  
 Charles D. Wayne  
 John Welbel  
 C. H. Welborn  
 Gerald C. Westjohn  
 Dale White  
 Mrs. W. H. Wilborn (Mary Jo Putnam)  
 Nellis J. Williams  
 Homer Wright  
 Mrs. Dale E. Yoder (Nancy Starr)

Class of '59  
 R. Lynn Anderson  
 Mrs. Charles L. Bean (Patricia M. Stine)  
 H. W. Bedwell  
 Mrs. J. J. Bell (Mary Hamlett)  
 Mrs. Reuben Blubaugh (Joan Epp)  
 Charles T. Bryant  
 Mrs. Milton Burks (Martha Jenkins)  
 Mrs. Finis Caldwell (Marilyn Beal)  
 Mrs. Robert J. Callens (Mary Ellen Fletcher)  
 Mrs. William Clements (Wanda Adair)  
 Dr. Charles D. Cloud  
 Mrs. Charles Coile (Betty Baker)  
 Mrs. Jerry Cole (Hilda Earls)  
 Wallace Colson  
 Gordon A. Cotton  
 Mrs. James Cox (Joyce Jennings)  
 Mrs. Harry Crook (Pauline Frederick)  
 Mr. and Mrs. Robert M. Cross (Jennie Schoolfield)  
 Mrs. Kenneth Davis (Betty McDaniel)  
 Dr. Terry Davis  
 Mr. and Mrs. Ronald Dickerson (Jo Lane)  
 Roger L. Dinning  
 Tom D. Dodd  
 Mrs. Neal Durgin, Jr. (Grace Murphy)  
 William E. Eamhart  
 James C. Eckerberg  
 Thomas L. Edwards  
 Miss Jacquelin Enoch (Huel D. Evans)  
 L. Lee Paris  
 Mrs. G. L. Farmer (Geraldine Howay)  
 Dr. Dean D. Freeley  
 Philip Futrell  
 Marvin Gerner  
 August J. Garver  
 Mrs. Martin Gay (Nelda Walter)  
 Ronald Goemer  
 Mrs. T. L. Gurganus, Jr. (Joan Pounds)  
 Lewis Hager  
 Mrs. Kenneth Hale (LaVerne Sevedge)  
 Maurice Hall  
 Richard R. Hawkins  
 Boyce D. Helms  
 Don J. Helms  
 Mr. and Mrs. Ray Hester (Doris Jones)  
 Donald Horsman  
 Mr. and Mrs. Glaman N. Hughes (Patricia McKay)  
 Charles L. Jackson  
 Mrs. Ardythe James (Ardythe Johnson)  
 Mrs. Dewayne Jenkins (Janice Pahal)  
 Mrs. Charles Jester (Janice Pahal)  
 Mrs. Charles Jester (Modena Parks)  
 J. W. Johnson  
 Russell Johnson  
 Mrs. Preston LaFemey (Johnnie Vaughn)  
 Mrs. Maurice Lawson (Lois Lee)  
 Noel E. Lemon  
 Mrs. Cecil MacFarlane (Mary Ann Vaughn)  
 Dr. and Mrs. Fred Massey (Peggy Roberson)  
 Mrs. Ray McAllister (Anita Martin)  
 D. L. McEntire, Jr.  
 Charles Melton  
 Jerry Mitchell  
 Mrs. William L. Morgan (Mozelle Telchik)  
 Mrs. Ed Mosby (Vivian Morris)  
 Mr. and Mrs. John Nlestadt (Juanice Dill)  
 Mrs. Ebert Orsbom (Ann Berry)  
 Mrs. Stanley Osowski (Martha Crowell)  
 Miss Camille Pefree  
 Dr. James Phillips  
 Mrs. Durden Pierce (Shirley Cox)  
 Charles L. Reddell  
 Mrs. George A. Reed (Wanda Gail Melton)  
 Mrs. H. W. Robertson (Lillian Miller)  
 Dr. John Ryan  
 Mrs. Dewey Shirley (Dorothy Putman)  
 Mrs. Jack Short (Sible Rockett)  
 Mrs. Stanley L. Shwarts (Katy Wilson)  
 Mrs. Herman Smith (Claudette Grable)  
 Mr. and Mrs. Thomas Smith (Nancy Mitten)  
 Mrs. Harold Spigner (Mary Reese)  
 Mrs. Donald L. Stevens (Regina Clary)  
 Mrs. Lewis M. Stewart (Charlene Kimbro)  
 Buford B. Tucker  
 Travis Turner  
 Mrs. Aaron L. Turner (Alene Combs)  
 Gary E. Turner  
 Bernard Waites  
 Donald Waldrop  
 Dr. Robert C. Walls  
 James E. Welch  
 Lonnie D. White  
 Mrs. James R. Williams (Marilyn Davis)  
 Doyle Wood

Dr. Dorothy Wright (Dottie Goodwin)  
 Class of '60  
 Mrs. Roy L. Anderson (Charlotte King)  
 Moody Barrantien, Jr.  
 Dr. R. B. Barton, Jr.  
 Mrs. John A. Batchelor (Iris Raines)  
 Mr. and Mrs. Ray Bjelland (Kathleen Crookshank)  
 Mrs. William J. Boone, Jr. (Elsie Robertson)  
 Clyde A. Bowers  
 Mrs. Harry Brooks (Mildred Davis)  
 Roger E. Brown  
 William R. Bybee  
 Jack W. Case  
 Mrs. Elizabeth Cattell (Elizabeth Norman)  
 Howard R. Claude  
 Mrs. Claude C. Collins (Beth Sitz)  
 Mrs. Bill Cox (Pat Overman)  
 Richard Coxsey  
 Robert H. Daugherty  
 Mrs. Juanita Davis (Juanita Lawrence)  
 Mrs. Owen Dee Dillard (Sue Vinther)  
 Mrs. Jimmy P. Duncan (Annetta Mason)  
 Mrs. Don England (Lynn Alexander)  
 Mrs. L. Lee Faris (Willene Raines)  
 Jerry M. Figgins  
 Mrs. Jesse H. Fleming (Shirley Wade)  
 Dr. Connie Marie Fulmer  
 Mrs. Philip Futrell (Gwen Mullins)  
 D. Joel Gardner  
 Dr. Arthur Garner  
 Mrs. Bernard Greenwell (Frances Ramsey)  
 Robert M. Grice  
 Mrs. Glenn H. Harris (Sylvia Johnson)  
 Ed Higginbotham  
 Edwin E. Hightower  
 Mrs. Joe M. Holman (Mary Johnson)  
 Paul E. Huff  
 Gerald Hunnicutt  
 Charles Jester  
 Richard Johnson  
 Dr. and Mrs. Jerry Jones (Claudette DuBois)  
 Ray Knight  
 Mrs. Noel E. Lemon (Bonnie Johnson)  
 Mrs. Billy J. Malone (Betty Lou Peters)  
 John M. Maple  
 Charles Martin  
 Mrs. Jack A. Mattern (Mary Redwine)  
 C. Wallace Mays  
 Bob McKenzie  
 Mrs. Marshall McRee (Pat Sutherland)  
 Bobby Mitchell  
 Mr. and Mrs. Taimadge Murphy (Janice McReynolds)  
 Dr. and Mrs. E. G. Nicholson (Linda Bennett)  
 Mrs. William D. Nix (Alice Chick)  
 Mrs. William J. Noles (Nan Lusk)  
 William O'Daniel, Jr.  
 Mrs. George H. Oliver (Joy Vinson)  
 Dr. L. M. Peebles  
 Mrs. Tony Phippen (Sharon Wylie)  
 B. J. Porter  
 Sammy Price  
 Hugh R. Roberts  
 Mrs. Ed Rockwell (Mayrna Mortord)  
 Mrs. Robert M. Rogers (Jeanette Read)  
 Mrs. John Schrade (Greta Champney)  
 Mrs. Stan Schwartz (Lois Robertson)  
 Mr. and Mrs. Jerry Seal (Carol Sue Laver)  
 Mr. and Mrs. Ronald Seal (Jo Ann Price)  
 Leroy Sellers  
 Mrs. Russell Simmons  
 W. Leon Sizemore  
 Mrs. Darrell R. Skinner (Ruth Skelton)  
 Billy R. Smith  
 Mrs. C. Dwight Smith (Barbara Kline)  
 Herbert Smith, Jr.  
 Mrs. John T. Smith (Patricia Jordan)  
 Miss Ferra Sue Sparks  
 Mrs. Herbert Stalans (Beverly R. Steln)  
 Dale R. Starr  
 Capt. Kenneth E. Still  
 Paul Tarence  
 Mrs. George W. Thompson (Margaret Roberson)  
 Mrs. Larry F. Turner (Fay Conley)  
 Mrs. Glenn Utte (Dorris Little)  
 Mr. and Mrs. B. Quinn Waters (Lanette Gamill)  
 Dr. J. Mike White  
 Mr. and Mrs. Robert Wingfield (Dean Starling)  
 Frank Bennett Wood

Class of '61  
 Mr. and Mrs. Homer L. Anderson (Myra Dasher)  
 Royce E. Bankhead  
 Mrs. LaWanna Barden (LaWanna Sells)  
 Mrs. Moody Barrentine, Jr. (Harriet McClellan)  
 Mrs. Robert L. Beougher (LaVerne Thacker)  
 Mrs. Buddy Bolln (Sarah Baldwin)  
 Thomas Brister  
 Mrs. Charles W. Brown (Betty Doak)  
 E. Winston Burton  
 Ronald P. Butterfield  
 Gerald Casey  
 Mrs. R. D. Casey (Carol Halley)  
 Titus Chan  
 Dr. Jim Citty  
 Mrs. Robert Claunch (Edna Knore)  
 Edward Cline  
 Mrs. Charles D. Cloud (Edna Lamberson)  
 Mr. and Mrs. Calvin E. Conn (Joyce Eberly)  
 George Cox  
 James A. Cox  
 Mrs. Ursell Davis (Pearl Rogers)  
 Mrs. Charles A. Dean (Elizabeth Cheek)  
 Mrs. Carl Deahterage (Dolores Rickett)  
 William E. DeLoach  
 Mrs. William Dillger (Rocilla Fuchs)  
 Jimmy P. Duncan  
 Neal Durgin, Jr.  
 Wayne Evans  
 Mrs. Robert D. Fisher (Jane Aaron)

Mrs. Larry Ford (Joyce Flake)  
 Latham Garnett  
 Lloyd Gentry  
 Carl Goad  
 Mrs. William G. Green (Adalene Spence)  
 Mr. and Mrs. Gerald Griffith (Peggy Barker)  
 Milo Hadwin  
 Mrs. Stephen Hahn (Jane Brown)  
 Mrs. Joyce D. Helms (Joan Waddill)  
 Miss Neva Hoofnagle  
 Mrs. Dewayne D. James (Helen Greene)  
 Robert Kissire, Sr.  
 Robert A. Lacy  
 Y. J. Lee  
 Mrs. Floyd Lord (Jane Tullis)  
 Mr. and Mrs. W. Perry Lucas (Donna Bissett)  
 Mrs. Robert Lum (Janice McKay)  
 Ralph E. Madden  
 Mrs. John M. Maple (Dorothy Anderson)  
 Mrs. Jimmie O. Martin (Rebecca Heffington)  
 Mrs. Forte Mazanti (Ema Brownlow)  
 Mrs. William McBrayer (Donna Kay Adams)  
 H. D. McCullough  
 Herman A. McHan  
 Mr. and Mrs. John C. McLain (Barbara Bischoff)  
 Dr. Richard Mock, Jr.  
 Mrs. Joe T. Montgomery (Darlene Lowder)  
 Mrs. Joseph Morton (Jeanne Hackett)  
 J. L. Murray  
 Albert Neuhaus  
 Donald L. Osborne  
 Mrs. F. E. Patterson (Judy Dishner)  
 Mrs. L. M. Peebles (Patricia Maynard)  
 Mrs. Roger Pickens (Merle Coffman)  
 Durden Pierce  
 Nick Poulos  
 Dr. Dean Priest  
 Robert Qualls  
 Mr. and Mrs. Kenneth Randolph (Janice Johnson)  
 Mr. and Mrs. Gerald Ransom (LaVonne Thompson)  
 Mrs. Charles Reddell (Irene Keckley)  
 Jim D. Redding  
 Mrs. Scott M. Reeves (Maxine Smith)  
 Dr. Jack Rhodes  
 Dr. Bryce Robertson  
 Mrs. Donald Rogers (Jeannine Stowe)  
 Mrs. John Ryan (Marjorie Hayes)  
 Mrs. George W. Schraudt (Dottie Boyce)  
 Floyd Selvidge  
 Cliff Sharp  
 Dannie Skipper  
 Mrs. Gary Sleege (Dorothy Oliver)  
 Miss Alyce Smith  
 Mrs. Herbert Smith, Jr. (Patricia Ennis)  
 Mrs. Fred Snider (Daria Gatewood)  
 Jeriel A. Summitt  
 P. C. Summitt  
 G. Harold Tandy  
 Mrs. Charles L. Thompson (Kathleen O'Connor)  
 Robert D. Tucker  
 Mr. and Mrs. Eugene Underwood (Mary Jane Christmas)  
 Harold Y. Vanderpool  
 Mrs. Gardner Washburn (Earlene Lynxwiler)  
 Mrs. James M. Wyatt, Jr. (Katy Thompson)  
 Mrs. Arthur D. Welsh (Carol Robertson)  
 Miss Etta Mae Westbrook  
 Benny R. Whaley  
 Mr. and Mrs. Francis Whiteman (Jane Lewis)  
 Mrs. Kaye Wickre (Kaye Prysock)  
 Mr. and Mrs. James E. Williams, Jr. (Lois Baker)  
 James R. Williams  
 Mrs. Clarence Wolfe (Lynn Prysock)  
 LeRoy Wood  
 Mrs. Beryl M. Wright (Carolyn Maxwell)  
 Dale E. Yoder  
 W. H. York, Jr.

Class of '62  
 Mrs. L. G. Adams (Gerry Stone)  
 Mrs. R. Wayne Altman (Irma Haney)  
 Mrs. Charles Arbuckle (Phyllis Vanderwall)  
 Dr. Karyl Bailey  
 Mrs. Jimmie D. Barker (Neve DeVee)  
 George L. Bessent  
 Miss Mary E. Bolen  
 Miss Shirley Bolen  
 Mrs. Wilford Bonnell (Margaret Rogers)  
 Miss Virginia Lee Borden  
 L. G. Boyd  
 Mrs. Thomas Brister (Juanee Smith)  
 Mrs. Orville E. Brown (Lydia Goins)  
 Mrs. Roger E. Brown (Rosalee Johnson)  
 Mrs. Tom Buie (Carolyn Lemmons)  
 Mr. and Mrs. Bobby Bullard (Treva DeVee)  
 Dr. Earl Chester, Jr.  
 G. W. Childs  
 Mrs. Jim Citty (Marilyn Bailey)  
 Mrs. Gene D. Cook (Sarah Ann Hinds)  
 Dr. Kenneth W. Cottrell  
 Willie Cox  
 Dr. G. R. Crosby  
 Mrs. Harry Cybulski (Janet Pace)  
 Danny Dallas  
 Robert L. Dalton  
 Robert E. Davis  
 Mrs. Carter Dorris (Norma Thomas)  
 Bob Doty  
 Kenneth R. Dunn  
 Dr. Gary Elliott  
 Mrs. Gene A. Elliott (Lois Norwood)  
 Jerry Escue  
 Lucian Farrar, Jr.  
 Dr. Bob G. Figgins  
 Dowell Flatt  
 John C. Flint  
 David Gauntlett  
 Mrs. Lloyd Gentry (Donna Henman)  
 Mrs. Barbara Sue Gleason  
 Mrs. Jerry D. Gleason (Margaret Mabry)  
 Mrs. L. Eugene Godner (Nancy Shelburne)  
 James R. Gurley

Mrs. Don R. Hall (Faye Woodham)  
 Dr. David B. Harvey  
 James L. Heath  
 Miss Gayla Hodge  
 Mrs. Donovan Holman (Ruth Coburn)  
 Mrs. Charles E. Huebner (Carolyn Leonard)  
 Charles T. Jackson  
 Mrs. Virgil Jackson (Jacklyn Bunn)  
 Mrs. Donald L. Johnson (Ethel Klemm)  
 Mrs. Joe M. Jones (Margie Pannell)  
 James L. Kelley  
 Mr. and Mrs. David Kirk (Linda McMahan)  
 Mrs. James E. Lanier (Erma Smith)  
 Mrs. David F. Lawyer (Geneva Combs)  
 Mrs. William N. Ledbetter (Marion Harrison)  
 Mrs. Curtis Lloyd (Carole Funk)  
 Miss Gwen Magness  
 Mrs. Ted Maple (Paula Obrecht)  
 Noah Matthews  
 Mr. and Mrs. Jerry McClung (Elizabeth Meadows)  
 Dr. and Mrs. Don C. McLarey (Sandra Roberts)  
 Mrs. Jerry Midyett (Beverly Gatlin)  
 Jimmy Miller  
 Mrs. John Miller  
 Dr. Richard Mock, Jr.  
 Mrs. Jerry Mitchell (Jane Hawkins)  
 Mrs. Dick Myatt (Geneva Waller)  
 Mrs. Jack Orr (Barbara Darling)  
 Mrs. Betty Lou Owen (Betty Lou Hutchins)  
 W. J. Parham  
 Mrs. Richard E. Peck (Jeanine Knowles)  
 Mrs. George M. Pettit (Barbara Jones)  
 Mrs. James Pincham (Wilma Hunnicutt)  
 Phillip R. Potter  
 Miss Florence M. Rauworth  
 Mr. and Mrs. J. R. Reynolds (Judy Hendrick)  
 Mrs. Jack Rhodes (Glenda Ganus)  
 Donald W. Rice  
 Mrs. Osby Riley (Martha Garner)  
 Dexter Sammons  
 Mrs. Larry Saunders (Sandra Church)  
 Dr. Don Sauter  
 Mr. and Mrs. Jimmy D. Scott (Peggy Fox)  
 Mrs. W. Leon Sizemore (Peggy Wisembaker)  
 Gary Sleege  
 Mr. and Mrs. O. Lawrence Smith (DeLoy Sanny)  
 William H. Smith  
 William M. Smith  
 Mrs. Gary Summitt (Maurine Burch)  
 Mrs. Franklin L. Thomas, Sr. (Carol Bowman)  
 Mrs. Velma Thompson (Velma Cost)  
 Mr. and Mrs. Richard Tucker (Carolyn Berry)  
 Mrs. Harold Y. Valentine (Dolores Christal)  
 Mrs. Bernard Waites (Silvia Hager)  
 Dr. Lewis Walker  
 Mrs. Harold Watts (Sue Bawcom)  
 Miss Dorothy West  
 Mrs. J. Mike White (Gwen Combest)  
 Dr. N. Jim Wilson  
 Joe Womack  
 Mrs. Frank Bennett Wood (Margie Clark)  
 Mrs. Geames A. Wooten (E. Lorine Baker)

Class of '63  
 Bobby Akers  
 Mr. and Mrs. Curtis Anderson (Carolyn House)  
 Lindel Anthony  
 Larry Averett  
 Mrs. Patricia Baldwin (Patricia Naylor)  
 Jimmie D. Barker  
 William H. Barnes  
 Jan D. Beeson  
 Tom D. Blake  
 Wilford Bonnell  
 David N. Bowman  
 Mrs. Lonnie Breninger (June Hamby)  
 Mrs. Venita Bridger (Venita Kilpatrick)  
 Mrs. James R. Broadnax (Josephine Holt)  
 Dr. Harmon C. Brown  
 Mrs. Michael L. Brown (Peggy Hodge)  
 Orville E. Brown  
 Mrs. Oris S. Bryant (Tommy Norman)  
 Mrs. L. C. Burke (Dee Vonne Clark)  
 Mrs. Ronald P. Butterfield (Edna Dorris)  
 Gary E. Carson  
 Mrs. Earl Chester, Jr. (Kathy Bishop)  
 Robert W. Chick  
 Mrs. G. W. Childs (Sherra Martin)  
 Mrs. Ronald E. Cobb (Sarah Brown)  
 A. Richard Covaivnski  
 Robert H. Crain  
 Ed Crosby  
 Dr. and Mrs. D. L. Davidson (Glenda Bean)  
 Dr. Ray D. Dearin  
 Mrs. Donald Doane (Lynda Kay Lloyd)  
 Bobby D. Fallon  
 E. Paul Farrar  
 Albert J. Ferrell  
 Mrs. E. B. Fisher (Barbara Hollis)  
 David Fore  
 Mrs. Jerry Fowler (Marilyn Horvath)  
 Bill G. Friley  
 Conrad Fugit  
 Mrs. Arthur Garner (Ann Weaver)  
 Mrs. Carl Goad (Joan Pennock)  
 F. Ray Griffin  
 Mrs. Charles Gunter, Jr. (Suzanne Stanford)  
 Mrs. Gerald L. Gwin (Gaylon Bach)  
 Mrs. Nick Hanna, Jr. (Louise Harbour)  
 Mrs. Wendell B. Harris (Shirley Young)  
 Mrs. Victor Harvey (Carol Bissett)  
 Thomas E. Hawkins  
 Carl Heffington  
 Mrs. Don J. Helms (Margaret Hicks)  
 Mrs. Donald Henderson (Molly Simpson)

Mrs. Gordon Hext (Patricia McNutt)  
 Mrs. Roger Hladky (Carolyn Welch)  
 Jerry Hogan  
 Paul Huber  
 Alfred L. Hunt  
 Gene Jester  
 Mrs. Jo Ann Kahn (Jo Ann Juneau)  
 Bill Bob Kallenbach  
 Robert Kelly  
 J. Joe Kidd  
 Danny Kingsley  
 Mrs. Robert Kissire, Sr. (Patsy Venable)  
 Mrs. Robert G. Lane (Sharon Berry)  
 Billy Lawrence  
 Floyd Lord  
 Miss Martha Madden  
 Bill J. Maples  
 Mrs. Charles Martin (Barbara Thomas)  
 David May  
 Philip A. Mayberry  
 Miss Frances E. Mayer  
 Mr. and Mrs. Walter Mays (Martha Doak)  
 Mrs. Henry McAllister (Wilma Barber)  
 Mrs. Fred McClarey (Lynda Brightwell)  
 Mrs. Henry McDaniel, Jr. (Joy Simon)  
 Mrs. D. F. McDougal (Lou Taylor)  
 Mrs. Russell McFarren (Karen Fry)  
 Mrs. Herman A. McHan (Karen Parlezana)  
 Larry McKeen  
 Don L. Meredith  
 Mrs. Bobby Mitchell (Martha McGill)  
 Mrs. Ernest W. Moore (Glenda Roberts)  
 Mr. and Mrs. Owen Moseley (Wanda Jo Johnson)  
 Dr. and Mrs. Terry Nelson (Ann Allison)  
 Jack Orr  
 Charles H. Parker  
 Mrs. Jerry Parker (Linda Henderson)  
 Odean Parker  
 Mrs. Alan R. Peterson (Ruby Petersen)  
 Mrs. Nick Poulos (Judy Hastings)  
 Charles Presley  
 Norman Preston  
 Mrs. James Perry Price (Kathy Maddox)  
 Mrs. Robert Qualls (Annette Davis)  
 Scott M. Reeves  
 Marvin Rickett  
 Larry N. Saunders  
 Miss Sharon Rose Scott  
 Larry Scroggs  
 David L. Simpson  
 Mrs. Dannie Skipper (Sue MacDougall)  
 Mrs. Richard M. Smith (Jo Ann Hennessy)  
 Dr. Steve Smith  
 Wallace Spencer  
 Mr. and Mrs. Travis Stewart (Betty Cobb)  
 Dr. Sidney W. Tate  
 Mrs. Jerry W. Templer (Claudia Shewmaker)  
 Charles L. Thompson  
 Mrs. Robert W. Threet (Regina Ann Payton)  
 Mrs. Bill Verklir (Billy Krummel)  
 Frank Viser  
 Mr. and Mrs. Charles Walker (Suanne Smith)  
 Mrs. Ed Warfield (Jewel Goodman)  
 Mrs. Thomas L. Warmack (Linda Johnson)  
 Miss E. Sue Watts  
 Miss Kathryn E. West  
 Harry Westerholm  
 Johnny H. Westerholm  
 Charles B. White  
 Mrs. Joe Willhite (Shirley McNew)  
 Mrs. Gareth Williams (Donna Knapp)  
 Joe G. Williams  
 James C. Willis  
 Larry Wilson  
 James O. Wood  
 Mrs. Thomas L. Woodroof (Kathie Stone)

Class of '64  
 Mrs. R. Dale Allison (Jane Eubanks)  
 Dr. Joel E. Anderson, Jr.  
 Mrs. Lindel Anthony (Stella Birdwell)  
 Mrs. Bernis H. Bailey (Mary Lee Jones)  
 James H. Bailey, Jr.  
 Miss Peggy Baker  
 Mrs. Jerome Barnes (Barbara Greene)  
 Bernard Bayliss  
 Mrs. Charles M. Bergner, Jr. (Paulette Joslin)  
 Mrs. George L. Bessent (Betty Fox)  
 Mrs. Charles Blackburn (Heldi Heid)  
 Mrs. Louis Boccio, Jr. (Rayma Jean Bailey)  
 Mr. and Mrs. Donald Bowman (Patricia Barnes)  
 Mr. and Mrs. Doyle Bradsher (Louise Tucker)  
 Dr. and Mrs. Robert S. Brewer (Linda Lee)  
 Mr. and Mrs. Del Brock (Sheila Mitchell)  
 Grover Brooks  
 Delmer Browning  
 Mrs. John E. Brunzo, Jr. (Amogie Lentz)  
 L. C. Burke  
 Terry F. Burton  
 Weldon D. Calloway  
 Robert C. Camp  
 Mrs. Phillip Chavis (Sandy Childers)  
 Mrs. Jim Chester (Julia Williams)  
 Gerald W. Clark  
 Oscar Coleman  
 Mrs. Richard Coleman (Sandy Mills)  
 Mrs. Charles L. Conley, Jr. (Donna Shipman)  
 Gene D. Cook  
 Mrs. G. R. Crosby (Janice Mitchell)  
 Billy Davenport  
 Mrs. Stanley Davis (Anna Baird)  
 William D. DePriest  
 Charles W. DeVore  
 Mrs. David S. Dillard, Jr. (Christine Edens)  
 Mr. and Mrs. Larry W. Dunlap (Julia Norton)  
 Miss Latina Dykes  
 Mrs. John C. Edlin (Malland Stevens)  
 Mrs. Jerry Escue (Dorothy Christmas)  
 Dr. Robert D. Fisher  
 Mrs. Conrad Fugit (Greta Champney)  
 Mrs. Walter J. Gerdes (Jennie Flessner)

Gary Gilbert  
 Rodney Grantham  
 Miss Myrna Green  
 Mrs. F. Ray Griffin (Georganne Hunter)  
 Gerald L. Gwin  
 Mr. and Mrs. John R. Hall (Freda Skelton)  
 Mrs. Keith Harness (Wanda Linder)  
 Mrs. Robert T. Harper (Mary Ann Phillips)  
 Mrs. James L. Heath (Glora Anne Hall)  
 Mrs. Carl Heffington (Mary Claire Stapleton)  
 Mrs. Roy A. Henderson (Cynthia Hassell)  
 Mrs. Ed Higginbotham (Loleta Meredith)  
 Mrs. Stanley Hood (Betty Tipton)  
 Alton Thomas Hooten  
 Mrs. Glen House (Barbara Simpson)  
 Mrs. Harold Hruska (Kay Henry)  
 Charles E. Isom  
 Dr. Richard Duke Jennings  
 Richard L. Johnmeyer  
 Mr. and Mrs. Elbert Johnson (Marian Jackson)  
 David Jones  
 Dr. Joe K. Jones  
 Dr. Gary W. Jorgensen  
 Rhomas R. Kelley, Jr.  
 Dr. David R. Kernodie  
 Mrs. Denton Kernodie (Dee McCarty)  
 Danny Kingsley  
 Miss Florence Klemm  
 Mrs. Jerry Kucera (J. naa Proctor)  
 Mrs. Deolas Landes (Rebecca Dennington)  
 Dan Loudermilk  
 Glenn Madden  
 Dr. Ted Maple  
 Mrs. David Martin (Hettie Lou Smith)  
 Miss Judy Mathis  
 Mrs. Don Meredith (Evelyn Rickett)  
 Mrs. Jimmy Miller (Phyllis Gilstrap)  
 Mrs. Thomas A. Miller (Martha Harwell)  
 Mrs. James Morgan (LaNell Murry)  
 Mrs. Marvin Morris (Mary Cunningham)  
 Mrs. Jerry Page (Sandra Sue Richard)  
 Mrs. David Paterson (Reba Wood)  
 Richard E. Peck  
 Mrs. Dennis Phillips (Barbara Siler)  
 Mrs. Norman Preston (Ann Crawford)  
 Mrs. William R. Quigley (Karen Mock)  
 Mrs. Sharon Rakness (Sharon Phillips)  
 Lynn Reeves  
 Mr. and Mrs. Jess L. Rhodes (Camille McNeill)  
 Mrs. Donald Rohrman (Karne Hadley)  
 Gail Russell  
 L. Ed Sanders  
 Dr. Milton R. Sewell  
 Mrs. Cliff Sharp (Jane Ball)  
 Miss Robbie Shelton  
 David P. Starling  
 Mrs. Stinson Stinger (Virginia Hovarter)  
 Mrs. Sidney W. Tate (Naita Jean Berryhill)  
 Mr. and Mrs. James Tollerson (Marilyn Karnes)  
 Glenn Utte  
 Mrs. Brantton A. Wallace (Barbara E. Smith)  
 Mrs. John C. Wallace (Connie John)  
 Thomas L. Warmack  
 W. Leighton Waters  
 Jerry L. Watson  
 Mrs. Zearl Watson (Betty Work)  
 Mrs. N. Jim Wilson (Anna Mooney)  
 Mrs. Lydia Wright (Lydia Barker)  
 Miss L. June Wyatt  
 Mrs. Robert Zarbaugh (Harriet Storey)  
 Brian Altmiller  
 Mrs. Bill Baker (Sharon Wilson)  
 James Balcom  
 Mrs. Allen D. Banta (Nancy Osburn)  
 James E. Barnes  
 Dwight Bawcom  
 Mrs. Jan D. Beeson (Donna Duncan)  
 Hollis M. Black, III  
 Mrs. Jerry Bolis (Karen Smith)  
 Mrs. L. Dean Bond (Judy Limburg)  
 William Bridges  
 Gary L. Brock  
 Mrs. Earl R. Brooks, Jr. (Cindy Martin)  
 Mrs. Harmon Brown (Ellen Colvin)  
 James C. Brown  
 Larry A. Brown  
 Mrs. L. M. Brown  
 Dr. and Mrs. David Burks (Leah Gentry)  
 Mr. and Mrs. Tommy H. Carter (Karen Spain)  
 Mrs. Gerald Casey (Bettye Ritchie)  
 Dr. Lanny M. Casey  
 Jim Chester  
 William Y. Clark  
 David Clinger  
 Randolph C. Cornell  
 Mr. and Mrs. Ronald Cox (Vivian Branscum)  
 Richard Crispell  
 Mrs. Ray D. Dearin (Sharon Shipman)  
 Mrs. Bill Diles (Billie LaFemey)  
 James A. Duke  
 Mrs. Kenneth R. Dunn (Regina Hadley)  
 Miss Judy L. Evans  
 Mrs. E. Paul Farrar (Ruth Ann Selby)  
 Ms. Lucian Farrar, Jr. (Lu Ellen Ousley)  
 Mrs. Bob G. Figgins (Melba Leroux)  
 Miss Marilyn Finley  
 Ronald L. French  
 Mrs. Walter F. Gale (Mary Ethel Bales)  
 Paul M. Gardner  
 Thomas Gaskins, Jr.  
 Richard D. Green  
 Mr. and Mrs. Danny E. Greene (Margaret Burt)  
 Miss Anne Griffin  
 Mrs. Max Griggs (Snow White)  
 Mrs. E. Scott Harrell (Martha Ann Tooker)  
 Mrs. Gerald B. Harris, Jr. (Diane Dyer)  
 Mrs. Thomas E. Hawkins (Darlene Eads)



C. T. Heinselman  
 Mrs. James S. Henry  
 (Shirley Strader)  
 Mrs. Edwin E. Hightower  
 (Shirley Ann Richardson)  
 Roger Hladky  
 Mr. and Mrs. Jerry B. Hollis  
 (Patricia Shull)  
 Mrs. James L. Hooper  
 (Anita Green)  
 Dr. Jan M. Hornbuckle  
 James T. Horner  
 Miss Barbara Huff  
 Donald L. Hull  
 Mrs. James Isaacs  
 (Laquida Byrd)  
 Bryan Jacobs  
 Mrs. Wendel Johnson  
 (Mary Garner)  
 Mrs. David Jones  
 (Patricia Clement)  
 James H. Jones, Jr.  
 Mr. and Mrs. Ben Kall  
 (Jay Dene Stone)  
 Mr. and Mrs. James D. Keeth  
 (Anne Whiddon)  
 Denton Kerndale  
 Mrs. Lowell Kirkbride  
 (Donna Neal)  
 Doug Kostowski  
 Dr. Robert C. Lane  
 Mrs. Richard C. Lawyer  
 (Joyce McKenzie)  
 Mrs. David May  
 (Charlene McGee)  
 James L. May, Jr.  
 Mrs. James N. Maxwell, Jr.  
 (Lynn Dillon)  
 Michael McCubbin  
 Mrs. Larry McKean  
 (Jo Stark)  
 Gene McKnight  
 Mr. and Mrs. C. Eddie Mills  
 (Judy Stracke)  
 Mrs. William L. Moore  
 (Jeanette Ballard)  
 Jerry L. Myers  
 Miss Molly Nelson  
 Mr. and Mrs. Morgan Outlaw  
 (Judith Elliott)  
 Mrs. W. J. Parham  
 (Ann Welch)  
 Bill Pearcey  
 James Peberworth  
 Wheeler Pounds  
 Earl D. Powell  
 Mrs. Guy Prince  
 (Brenda Rodgers)  
 Mrs. Linton Rea  
 (Ferne Gulliver)  
 Roy Reaves  
 Mrs. Gary D. Redinger  
 (Shirley Lynxwiler)  
 Mrs. J. O. Richardson  
 (Brenda Westfall)  
 Mrs. Ray C. Rogers  
 (Louise Bryan)  
 Flavous Rose  
 Mrs. Fred M. Segrest  
 (Gail Stokes)  
 Mrs. Robert E. Shankle  
 (Shirley Johnson)  
 Mrs. Patrick Shelbourne  
 (Ollie Dillard)  
 Mrs. Douglas Sipe  
 (Madeline Campbell)  
 Dean S. Smith  
 Mr. and Mrs. Jim E. Stanley  
 (Linda Risinger)  
 Mrs. David P. Starling  
 (Myra Cope)  
 Tom Statom  
 Louis W. Stepter, Jr.  
 Donald L. Stevens  
 Mrs. Earl M. Stone  
 (Karen Daugherty)  
 Monty K. Stotts  
 John C. Sunderland  
 Curtis H. Sykes  
 Mrs. William B. Tate  
 (Peggy Darling)  
 Mr. and Mrs. David H. Taylor  
 (Barbara Williams)  
 Dr. John G. Toms  
 H. Ryan Touchton  
 Mrs. Robert C. Trammell  
 (Carolyn Kinard)  
 Larry F. Turner  
 J. Michael Waters  
 Mrs. Harry Westerholm  
 (Marcia Sorenson)  
 Burt Wilkerson  
 Mrs. Claude Williams  
 (Linda Gordon)  
 Mrs. Charles E. Wilson  
 (Ramona Nicholson)  
 Mrs. William Yick  
 (Patricia Bearden)

Class of '66  
 Mrs. Gordon D. Addington  
 (Louise Nuske)  
 Sam Alexander  
 Mrs. Brian Altmiller  
 (Reta Martener)  
 Mrs. Tommy Joe Ancel  
 (Mary Melton)  
 Boyce H. Arnett  
 Mrs. Don Babb  
 (Jewel Ward)  
 Lt. Bernis H. Bailey  
 Mr. and Mrs. Charles B. Barton  
 (Sherry Hampton)  
 Mrs. Dwight Bawcom  
 (Betty Ely)  
 Mrs. Weldon W. Benthall  
 (Sue Studebaker)  
 Ned Boaz  
 Jerry Bolis  
 G. H. Breckenridge  
 Mrs. Dale W. Brewer  
 (Patsy Jones)  
 Earl R. Brooks, Jr.  
 Bernard Brown  
 Anthony Bryant  
 Charles D. Carter  
 Winston Chandler, Jr.  
 David Chin  
 Mrs. William Y. Clark  
 (Date Philbrick)  
 Mrs. Richard K. Clay  
 (Jo Ann Wood)  
 Eddie Cloer  
 Mrs. Fred Conway  
 (Martha Terry)  
 Bernice L. Cox  
 Mrs. John D. Crawford  
 (Linda Linderman)  
 Randall Crider  
 Mrs. Richard Crispell  
 (Dorothy Abbott)  
 Danny Crow  
 Mrs. Anthony Daniello  
 (Carole Miller)  
 Lyle E. Davis  
 Mr. and Mrs. Richard T. Dean  
 (Reta Martin)  
 Jacob Dien  
 Dr. Ronald Doran  
 Bill Dye  
 Miss Ann Eckerberg  
 Dr. and Mrs. Otis Edge  
 (Lyn Wood)  
 Miss Norma Joyce Evans  
 Douglas Fairley  
 Mrs. Jerry M. Figgins  
 (Maribeth Ballard)  
 David Ford  
 Douglas Fous  
 Mrs. Davis S. Fowkes  
 (Mollie LaFavor)  
 Mr. and Mrs. Ron Friberg  
 (Delores Peters)  
 Anthony W. Gadberr  
 Dr. Clifford Ganus, III  
 Benny Gooden  
 Mrs. Earl K. Graham  
 (Marie Agee)  
 Dr. James E. Gray

Mrs. Raymond M. Green, Jr.  
 (Jacquelin Daniel)  
 Claude W. Guild  
 Mrs. Larry B. Henderson  
 (Roseland Merritt)  
 Jerry Hendrick  
 Mrs. Darrell Hickman  
 (Kerry Hardcastle)  
 Mrs. Don R. House  
 (Mary Jane Busby)  
 Glen House  
 James B. House  
 Allen Hudgens  
 Gary E. Ice  
 Miss Sharon Jennette  
 Mr. and Mrs. Ken Johnson  
 (Mary Filppin)  
 Stennis Johnson  
 Dr. Jimmy Kee  
 David L. Keller  
 Mrs. D. A. Kennison  
 (Connie Qualls)  
 Mrs. Doug Kostowski  
 (Kathy Rivers)  
 Mrs. Lee Lacy  
 (Avaayd Barrett)  
 Mrs. Ron Lambert  
 (Jane Simpson)  
 Capt. David F. Lawyer  
 Richard C. Lawyer  
 Mrs. Michael Ledbetter  
 (Marilyn Cape)  
 Michael LeFors  
 Mrs. Michael Lester  
 (Jo Ann Melgarejo)  
 Mr. and Mrs. Larry Light  
 (Karen McElroy)  
 David Lyons  
 Mr. and Mrs. Ralph McCluggage  
 (Sue Romero)  
 Larry McFadden  
 Mr. and Mrs. Roy McGee  
 (Sandra Burchfield)  
 Eugene McMurray  
 Philip H. Merrell  
 Mrs. Terry Mok  
 (Lucy Wah)  
 Ernest Waymon Moore  
 Mrs. Viston Moore  
 (Linda Edwards)  
 Raymond Murray  
 Dr. Dennis Organ  
 A. L. Oswald  
 Mrs. Bill Pearcey  
 (Linda Robinson)  
 David Peebles  
 Mr. and Mrs. Dwight L. Pierce  
 (Dorothy Slinkard)  
 Mrs. Walter Poelke  
 (Frances Rushing)  
 Mrs. Wayne Probst  
 (Sandra Smith)  
 Mrs. Neale Pryor  
 (Treva Terrell)  
 Mrs. James A. Randolph  
 (Lavonne Leroux)  
 Dr. Nancy Rector  
 Gary D. Redinger  
 L. A. Richmond  
 Dr. and Mrs. John Rickett  
 (Janice Akin)  
 Mr. and Mrs. Ed Ricks  
 (Gayle Coley)  
 Dickie Ridings  
 Mr. and Mrs. James Dwight Robt  
 (Betty Spencer)  
 Donald P. Samanie, Jr.  
 Miss Mary Shannon  
 Steve Shannon  
 Patrick T. Shelbourne  
 Miss Beth Smith  
 Miss Linda D. Spears  
 Mrs. Avery Stanford  
 (Martha Nichols)  
 Mrs. John G. Sunderland  
 (Kay Darter)  
 Jerry F. Tate  
 Gerry L. Taylor  
 Mrs. Curtis Thomasson  
 (Margie Jacques)  
 Cecil Tilley  
 William H. Tucker  
 R. M. Twyford, Jr.  
 Walter Van Blair  
 Johnny Vaughan  
 Mrs. J. Michael Waters  
 (Carolyn Bradley)  
 Mrs. Donna Weselius  
 (Donna Chambers)  
 Miss Louellen West  
 Mr. and Mrs. Donald A. Wheeler  
 (Alexandra Simpson)  
 Gus White, III  
 Mrs. Danny Whitt  
 (Peggy Hembre)  
 Ronald M. Wilson  
 Raymond H. Woodard  
 Mr. and Mrs. Larry M. Yurcho  
 (Carolyn Bradley)

Class of '67  
 Robert V. Adams  
 James O. Anderson  
 Mrs. Joel E. Anderson, Jr.  
 (Ann Gaskill)  
 Merrill Anderson  
 Mrs. Boyce H. Arnett  
 (Mary Ann Holder)  
 Mrs. Darrell Austin  
 (Connie Grisham)  
 Charles E. Babb  
 Bill Baker  
 Dr. J. D. Bales, Jr.  
 Dr. Patrick Barker  
 Mrs. James Lewis Bell  
 (Reta Lloyd)  
 Michael Blanton  
 L. Dean Bond  
 Mrs. Stephen A. Boyle  
 (Marilyn L. Briede)  
 Mr. and Mrs. Bob L. Breeden  
 (Bobbie Bracey)  
 Mrs. Anthony Bryant  
 (Edith Kiser)  
 Lavon Carter  
 Miss Patricia Chambliss  
 Clifford Clark  
 Miss Suzanne Clawson  
 Mrs. Jerry P. Cole  
 (Janice Hawkins)  
 Mrs. Cordell Compton  
 (Annette Houtz)  
 Mrs. Randall Crider  
 (Martha L. Koger)  
 Ronnie J. Curtis  
 Mrs. W. B. Cushing, II  
 (Michele Vinson)  
 Mrs. Larry Dabbs  
 (Connie Wolfe)  
 Miss Nancy L. Dasher  
 Mrs. Oscar Derrington  
 (Lois Scott)  
 P. R. Dixon  
 Miss Maribeth Downing  
 Mrs. Bill Dye  
 (Sherry Wait)  
 Mrs. A. Douglas Fairley  
 (Billie Bradsher)  
 Glen Fann  
 Mrs. Larry Finnell  
 (Sandra Bentley)  
 William H. Forsythe  
 Gordon T. Foster, Jr.  
 Mrs. Douglas Fous  
 (Marjory Hogue)  
 Mrs. Ronald L. French  
 (Karla Pfeifer)  
 Mrs. A. L. Gardner  
 (Jane Binegar)  
 Mrs. Larry L. Gautney, Jr.  
 (Nancy Watson)  
 Kelley Geurin  
 Miss Mary Gibbons  
 Mr. and Mrs. Ronald L. Gibbs  
 (Rachel Fishel)  
 Charlie P. Gooch, Jr.  
 Mrs. Roy Goodart  
 (Ann Vanaman)

Mrs. Benny L. Gooden  
 (Martha Pitter)  
 Raymond M. Green, Jr.  
 Travers Hanna, III  
 James Garry Heath  
 Larry Hedrick  
 Mrs. C. T. Heinselman  
 (Bundy Donley)  
 Mrs. Charles Hendrix  
 (Eriene Laney)  
 Mrs. Donald W. Hicks  
 (Paula Spencer)  
 Mrs. Alton Thomas Hooten  
 (Virginia Gist)  
 Mrs. Jan Hornbuckle  
 (Nina Stanford)  
 R. E. Hostetter  
 Don R. House  
 Ben M. Huey  
 Mrs. Bryan Jacobs  
 (Sandra Largent)  
 John S. Jeter  
 Mrs. Michael Keene  
 (Betty Grimes)  
 Dr. Darwin Keichline  
 James R. Knight  
 Ron Lambert  
 Mrs. Larry Lawhorn  
 (Donna Brown)  
 Philip Max Lorenz  
 W. Roger Maddox  
 Mrs. Dennis Manuel  
 (Lee Ellen Hendrix)  
 Royce P. Martin  
 Roger Massey  
 Mrs. Dave McAdams  
 (Janis Ruth Smith)  
 Steve McAfee  
 Mrs. Gary McDonald  
 (Carol Prucha)  
 Ivan McKinney, Jr.  
 Roy Merritt  
 Mrs. Billy Millsbaugh  
 Eugene McMurray  
 Philip H. Merrell  
 Mrs. Terry Mok  
 (Lucy Wah)  
 Ernest Waymon Moore  
 Mrs. Viston Moore  
 (Linda Edwards)  
 Raymond Murray  
 Dr. Dennis Organ  
 A. L. Oswald  
 Mrs. Bill Pearcey  
 (Linda Robinson)  
 David Peebles  
 Mr. and Mrs. Dwight L. Pierce  
 (Dorothy Slinkard)  
 Mrs. Walter Poelke  
 (Frances Rushing)  
 Mrs. Wayne Probst  
 (Sandra Smith)  
 Mrs. Neale Pryor  
 (Treva Terrell)  
 Mrs. James A. Randolph  
 (Lavonne Leroux)  
 Dr. Nancy Rector  
 Gary D. Redinger  
 L. A. Richmond  
 Dr. and Mrs. John Rickett  
 (Janice Akin)  
 Mr. and Mrs. Ed Ricks  
 (Gayle Coley)  
 Dickie Ridings  
 Mr. and Mrs. James Dwight Robt  
 (Betty Spencer)  
 Donald P. Samanie, Jr.  
 Miss Mary Shannon  
 Steve Shannon  
 Patrick T. Shelbourne  
 Miss Beth Smith  
 Miss Linda D. Spears  
 Mrs. Avery Stanford  
 (Martha Nichols)  
 Mrs. John G. Sunderland  
 (Kay Darter)  
 Jerry F. Tate  
 Gerry L. Taylor  
 Mrs. Curtis Thomasson  
 (Margie Jacques)  
 Cecil Tilley  
 William H. Tucker  
 R. M. Twyford, Jr.  
 Walter Van Blair  
 Johnny Vaughan  
 Mrs. J. Michael Waters  
 (Carolyn Bradley)  
 Mrs. Donna Weselius  
 (Donna Chambers)  
 Miss Louellen West  
 Mr. and Mrs. Donald A. Wheeler  
 (Alexandra Simpson)  
 Gus White, III  
 Mrs. Danny Whitt  
 (Peggy Hembre)  
 Ronald M. Wilson  
 Raymond H. Woodard  
 Mr. and Mrs. Larry M. Yurcho  
 (Carolyn Bradley)

Class of '68  
 Derald Alles  
 H. Dale Allison  
 Mrs. Graham Amy  
 (Fannie Timmerman)  
 Mrs. John Averitt  
 (Joy Thomas)  
 Darrell Austin  
 Don Babb  
 Mrs. Patrick N. Barker  
 (Ann Clark)  
 Mrs. Lawrence Barr  
 (Janene Hart)  
 James Lewis Bell  
 J. Michael Belue  
 Mrs. Jimmy D. Berry  
 (Pamela Bradford)  
 Mrs. Jerry Brock  
 (Karen Hamilton)  
 Dr. and Mrs. David Carruth  
 (Leona Binkley)  
 Mrs. Charles D. Carter  
 (Karen McCormick)  
 Mrs. W. Lavon Carter  
 (Martha Michaels)  
 Eddie Casselty  
 Mrs. Winston Chandler, Jr.  
 (Sharon Burris)  
 Mr. and Mrs. Jerry Cherry  
 (Carlotta Brown)  
 Mrs. Clifford Clark  
 (Lelitia Arlene Larkins)  
 Mrs. Harold Clay  
 (Rachel Taylor)  
 Mrs. Erman J. Clement  
 (Veva Martene)  
 Jon R. Coleman  
 Mrs. Linda Jane Copeland  
 (Linda Jane Braun)  
 Mrs. Charles Morris Cooper  
 (Judy Lynn Coffman)  
 Mrs. Bernis L. Cox  
 (Myrene Hayes)  
 Wayne Craig  
 Mr. and Mrs. Lyndal Dale  
 (Loretta Taylor)  
 Donald K. Daniel  
 J. Marvin Daniel  
 Donald H. Davis  
 Franklin W. Dawson  
 Mr. and Mrs. William A. Dempsey  
 (Sherry Hunt)  
 Charles W. Devaney  
 Miss Linda DeWoody

Mrs. P. R. Dixon  
 (Ann Cowan)  
 Mrs. Ronald Doran  
 (Faye Brewer)  
 Mr. and Mrs. Steven Dunn  
 (Linda Lovell)  
 Allan Eldridge  
 Jimmy D. Ellis  
 Jack Fenske  
 Alvin Fowler  
 James D. Frederick  
 J. Larry George  
 J. Kenny Glass  
 Mrs. Richard W. Glass, III  
 (Marilyn Buchanan)  
 Larry Godby  
 Mrs. James R. Gowah  
 (Kay Smith)  
 John H. Grady  
 Raymond B. Green  
 Mr. and Mrs. Guy D. Grove  
 (Eugenia Pullen)  
 L. C. Gunn  
 Richard Hall  
 Curtis Hamilton  
 Charles Hearne  
 Mrs. Ernest R. Hedgecorth  
 (Kare Galyean)  
 Miss Faye Heggie  
 Larry B. Henderson  
 Henry S. Hendrix  
 Sam Hester  
 Joe Higginbotham  
 Randy Hiner  
 Miss Dianne Hollis  
 Mrs. Tommy W. Horton  
 (Ruth Pierce)  
 Randall Jackson  
 Miss Jane M. Jamison  
 Miss Amanda Earline Jester  
 (Diana Miltchen)  
 Carl Keller  
 Mrs. David L. Keller  
 (Jeanne Brown)  
 Mr. and Mrs. Gary Kelley  
 (Marlene Hall)  
 Rodney Kendrick, Jr.  
 James L. Kinser  
 Mrs. Dennis Knight  
 (Judy Pentecost)  
 Mrs. Robert E. Krute  
 (Linda Dismuke)  
 C. A. Kuykendall  
 Mrs. Charles Labriola, Jr.  
 (Lola Cantelou)  
 Mr. and Mrs. Harry Lisle  
 (Judith Alley)  
 Mr. and Mrs. Jerry Don Looney  
 (Donna Garlock)  
 Roger Lowry  
 Dennis Manuel  
 Mrs. Charles Mason, Sr.  
 (Kay Wilhite)  
 Mrs. Garlin Massey, Jr.  
 (Barbara Thompson)  
 Henry McDaniel, Jr.  
 Paul McDaniel  
 Mrs. Jack McDonald  
 (Beth Broderick)  
 Mrs. James E. McGrath  
 (Ann Camp)  
 Mrs. Clair P. McKean  
 (Fran Shaw)  
 Mrs. Larry McKenzie  
 (Judy Miller)  
 Michael McMackin  
 Mr. and Mrs. Floyd Meredith  
 (Kay Bonnell)  
 J. Berry Moore  
 Lynn Nelson  
 Danny Nix  
 Dr. Mike O'Neal  
 Mr. and Mrs. Sherman N. Shewmaker  
 (Dianne Davis)  
 Mr. and Mrs. Sherman Shields  
 (Mary Diane Davis)  
 H. C. Shipp  
 Mr. and Mrs. Robert Simmons  
 (Susan Setliff)  
 Dr. and Mrs. C. Gaylon Smith  
 (Deanna Holland)  
 Dan M. Smith  
 Dr. and Mrs. David E. Smith  
 (Linda Byrd)  
 Rondall D. Smotherman  
 Mrs. Donald R. Stanley  
 (Peggy Hendrix)  
 Robert L. Stevenson  
 Melvin L. Stinnett  
 Mrs. William E. Stokes, Jr.  
 (Beth Hemingway)  
 Donald H. Stringer  
 Mrs. B. H. Terrill  
 (Karolyne Moore)  
 Mr. and Mrs. J. R. Toland  
 (Ruth Anne Brown)  
 Mrs. Ryan Touchton  
 (Cheryl Kinman)  
 Gilbert Trollinger  
 Mrs. Larry G. Turner  
 (Gail Whiting)  
 Mrs. M. Annette Tyner  
 (Annette Billings)  
 H. Allen Walker  
 Carlos H. Welch  
 Mrs. David Welch  
 (Sherry Cross)  
 Mr. and Mrs. Dennis Willard  
 (Sue Moore)  
 Mrs. Doyle Wood  
 (Reba Wayland)  
 Mrs. Wayne Wood  
 (Lanette Scott)

Class of '69  
 Mrs. Derald Alles  
 (Pamela Bedenkop)  
 Mr. and Mrs. Harold Alexander  
 (Janene Hart)  
 Graham Amy  
 Edward L. Anderson  
 Ronny Ashbrooks  
 Mr. and Mrs. Harrell Austin  
 (Alice D. Smith)  
 Mr. and Mrs. W. David Baker  
 (Judy Johnson)  
 Miss Phyllis Banks  
 Mrs. Johnnie Barnett, Jr.  
 (Bonnie Plunket)  
 Lawrence Barr  
 Mr. and Mrs. John D. Barron  
 (Sandy Green)  
 Gary Bartholomew  
 Mrs. Johnny Beck  
 (Janice Scoggins)  
 Robert L. Belden, Jr.  
 Mrs. Don W. Berry  
 (Patty Columbus)  
 Mrs. Richard E. Berryhill  
 (Jana Hankins)  
 Mrs. Bobby James Black  
 (Lauran Whatley)  
 John M. Black  
 Mrs. Michael Blanton  
 (Anita Turrentine)  
 Mr. and Mrs. Roger Blue  
 (Judith Crum)  
 Mrs. Ned Boaz  
 (Sandra Harris)  
 Mrs. Gene Booth  
 (Pebble Huggins)  
 Randall Bostic  
 Kent Brand  
 Randall B. Brannon  
 Dale W. Brewer  
 Mrs. John W. Briscoe  
 (Janis Searcy)  
 Jerry Brock  
 Mr. and Mrs. Archie Brown  
 (Ann Shaddix)

Larry D. Brown  
 Miss Foylene Bryant  
 Michael Buchi  
 Mrs. Tommy Cartwell  
 (Brenda Needham)  
 Mr. and Mrs. Randall Chapman  
 (Jeannette Held)  
 Mr. and Mrs. Darrell Chitty  
 (Nona Tate)  
 William C. Collins  
 Mrs. Ronny Copeland  
 (Elizabeth Bird)  
 Mrs. Walter W. Cottle, Jr.  
 (Ginny Layne)  
 Mr. and Mrs. Gary L. Cox  
 (Sharon Tedford)  
 Mrs. Wayne Craig  
 (Linda Porter)  
 Terry Cruce  
 Mrs. M. L. Current  
 (Lynn Rolan)  
 Thomas E. Davis  
 Mrs. Franklin W. Dawson  
 (Zelda Peterson)  
 William Dennison  
 Dr. Dale Douglas  
 Mr. and Mrs. Thomas Douglas  
 (Karyn Kendrick)  
 Roger R. Dozier  
 Mrs. James Ray Driggers  
 (Patsy Littrell)  
 Gary Easterling  
 Mrs. Allan Eldridge  
 (Donna Duer)  
 David Elliott  
 Mrs. Gary Elliott  
 (Cheryl Ann Guild)  
 Mrs. Jimmy D. Ellis  
 (Ellen Watson)  
 Mrs. Glen Fann  
 (Judy Reed)  
 Mrs. Jack Fenske  
 (Ann Milliken)  
 Mrs. Ronald G. Fisher  
 (Frankie Bradley)  
 Mrs. Lavelle Floyd  
 (Sammie Davis)  
 Miss Penny L. Focks  
 Mrs. Wesley E. Fox, Jr.  
 (Sharon Parker)  
 Mr. and Mrs. John C. Freeman  
 (Lols Cooper)  
 Mrs. Joe Gault  
 (Jane Chester)  
 Thomas H. German, Jr.  
 Mr. and Mrs. J. David Gibson  
 (Sara Lou Keesee)  
 Roger Glasgow  
 Richard W. Glass, III  
 (Judy A. Clark)  
 Mr. and Mrs. Eugene Goode  
 (Sharon Smith)  
 James R. Gowen  
 Mrs. John H. Grady  
 (Robbie Vann)  
 Mr. and Mrs. Roger Green  
 (Cheryl Penix)  
 Donald Greer  
 Mr. and Mrs. Larry D. Griffith  
 (Brenda Swann)  
 Frank Groves  
 Charles Gungelman  
 Ben Hardaway  
 Dr. and Mrs. T. W. Henderson  
 (Linda Bridges)  
 Mr. and Mrs. William Robert Higbee  
 (Leslie Bell)  
 Mr. and Mrs. Arvil Hill  
 (Sally McGibney)  
 Mr. and Mrs. John Hite  
 (Cynthia Jean Watts)  
 Mr. and Mrs. Kenneth Hobby  
 (Ann Adair)  
 D. Michael Hogan  
 Vern Hogan  
 Mrs. James Stephen Holland  
 (Sylvia Walker)  
 Mrs. Donald E. Horsman  
 (Beth Halcom)  
 Mrs. R. E. Hostetter  
 (Darlene Taylor)  
 Tom M. Howard  
 Wayne Huey  
 Mrs. Daniel Hutcherson  
 (Cynthia Hawkins)  
 William H. Jarnagin  
 Miss Diane K. Jewell  
 Mrs. Joseph V. Johnson  
 (Terry Morgan)  
 Mrs. Stennis Johnson  
 (Pamela Thompson)  
 Mrs. Michael L. Justice  
 (Melba Blair)  
 Mrs. Darwin Keichline  
 (Lois Ann Felch)  
 John Kelley  
 Lowell Kirkbride  
 Robert D. Knight  
 Charles Labriola, Jr.  
 Mrs. William H. Lamb  
 (Nancy Ashley)  
 Mr. and Mrs. Jimmy L. Laney  
 (DIAnn Richardson)  
 Harry P. Lay  
 Mr. and Mrs. Larry Layne  
 (Jeanne Cain)  
 Mrs. Drake Z. Lee  
 (Bonnie Lewers)  
 Marvin Levels  
 Mrs. William Lindelof  
 (Ginny Parlezana)  
 Larry Lipe  
 Earl Lomax, Jr.  
 Mrs. Eddie Long  
 (Norma Staggs)  
 Roger Luallen  
 Mr. and Mrs. Robert Lyon  
 (Karin Strom)  
 Brian Martin  
 David Martin  
 Miss Sharon Martin  
 Garlin T. Massey, Jr.  
 James Michael Mays  
 Henry McAlister  
 Mrs. Don McGulter  
 (Carol Johnson)  
 Larry McKenzie  
 Joe T. Mills  
 Charles M. Morgan  
 Mrs. Paul Morgan  
 (Jan Chesshir)  
 Miss Patricia Narry  
 Gary Northam  
 Mrs. Gretchen B. Nuttall  
 (Gretchen Barnes)  
 Mrs. Robert Oetting  
 (Elesa Maddox)  
 Carl R. Osborne  
 Edward Oswald  
 Tommy Owen  
 Wilton Painter  
 Weldon Parkinson  
 Garry Parrish  
 Miss Sandra Pearle  
 Mr. and Mrs. Edward L. Pennington  
 (Brenda Benson)  
 Mrs. Tommy Perkins  
 (Susan Hubbard)  
 David Pitchford  
 Eric Polindexter  
 Dr. and Mrs. Donald Polk  
 (Becky Holt)  
 Danny Price  
 Miss Sandra Pruitt  
 Richard David Ramsey  
 Mrs. Joe Ray, Jr.  
 (Jan Chapman)  
 Joseph W. Reasons  
 David B. Rector  
 Miss Diana Renfro  
 Mrs. Harry Risinger  
 (Janice Robinson)  
 Mrs. Richard Rivers  
 (Marilyn Krape)  
 Miss Karin L. Robbins  
 Philip S. Roberson  
 Marvin Robertson

Class of '70  
 Mrs. Christ M. Allen  
 (Sue McAfee)  
 Dr. Charles R. Anderson  
 Mrs. William Wayne Anderson  
 (Carol Ann Brown)  
 Mrs. G. R. Andrews  
 (Diana Dooley)  
 Mrs. Ronny Ashbrooks  
 (Evelyn Landrum)  
 Mr. and Mrs. Fred A. Bailey  
 (Bonnie Pitt)  
 Mrs. Jim Barr  
 (Marilyn Burton)  
 Doug Bashaw  
 Johnny Beck  
 Mrs. Larry Beckham  
 (Deborah Pierce)  
 Mrs. James Behel  
 (Sally Anne Allison)  
 Mrs. Rodney Bell  
 (Judy Scott)  
 Mrs. Michael Bench  
 (Sheila Freeze)  
 Mr. and Mrs. David Druce Bennett  
 (Terri Reld)  
 Dr. Richard E. Berryhill  
 Max C. Bingham  
 Mrs. Randall Bostic  
 (Deanna Lawyer)  
 Mrs. Kent Brand  
 (Becky Smelser)  
 Mrs. Jim C. Brasher  
 (Mariene Cobb)  
 Rodger Brewer  
 Mr. and Mrs. John Buck  
 (Donna Deason)  
 Miss Peggie Byram  
 Gary Caudle  
 Johnny Chin  
 Mr. and Mrs. John W. Clayton, Jr.  
 (Pat Scroggs)  
 Homer Cole  
 Mrs. JoAnne Cole  
 (JoAnne Beck)  
 Mrs. Larry N. Combs  
 (Jerry Cotham)  
 Robert T. Conklin  
 B. Jane Cooper  
 Charles Morris Cooper  
 Ronny Copeland  
 Dennis W. Cox  
 Mrs. J. Vance Cox  
 (Joyce Pippin)  
 Vern Curd  
 Mrs. Donald K. Daniel  
 (Gloria Page)  
 Mr. and Mrs. Joel B. Davis  
 (Carol Fields)  
 Mrs. Michael Dawidow  
 (Molly Lipe)  
 Lynn S. Dixon  
 Ralph Dixon, Jr.  
 Mrs. Dale Douglas  
 (Carol Winland)  
 Dr. and Mrs. George O. Edwards  
 Phillip Elliott  
 (Carol Johnson)  
 William S. Farris, Jr.  
 Andrew G. Fuller  
 Harry L. Fuller  
 Hugh Galyean  
 Mr. and Mrs. Jack E. Gardner  
 (Linda D. Smith)  
 Mr. and Mrs. James H. Gardner  
 (Sharon Pace)  
 John Gierich  
 Mrs. Gene Harris  
 (Vicki L. Giles)  
 Mrs. Rick L. Harris  
 (Janet L. Kinman)  
 Emerson Hayes  
 Mrs. Larry Burl Henderson  
 (Carol Adams)  
 Miss Delta Joy Herndon  
 Donald W. Hicks  
 Richard Hilton  
 Mrs. Vern Hogan  
 (Joyce Bond)  
 Mrs. Sam Hoover  
 (Mary Alice Smith)  
 Mrs. James B. House  
 (Sue Howerton)  
 Ken Huckaba  
 Mrs. Paul E. Huston  
 (Diann Williamson)  
 Mrs. J. D. Hutsler, Jr.  
 (Sharon Eggleman)  
 William M. Ivey  
 Mrs. Charles James  
 (Dores Lee)  
 Mr. and Mrs. Richard James  
 (Linda Newcomb)  
 William H. Jarnagin  
 (Rebecca Crone)  
 Mrs. Joe L. Keathley  
 (Julie Ward)  
 Mr. and Mrs. Donald E. Kee  
 (Carolyn Allen)  
 Mrs. Jimmy Kee  
 (Lisa Lange)

Mr. and Mrs. Jackie Roland  
 (Judy Smith)  
 Mr. and Mrs. Richard L. Runiers  
 (Glenda Pierce)  
 Mrs. Donald P. Samanie, Jr.  
 (Linda Johnson)  
 Mrs. Alvin R. Schupp  
 (Jeanne Sperry)  
 Mrs. Jack Wood Sears  
 (Maffie Sue Speck)  
 James David Sears  
 Miss Paffie Sue Sears  
 Mrs. William P. Seaton, Jr.  
 (Linda Emanuel)  
 James C. Sidle  
 Mrs. Dan M. Smith  
 (Carol Ann Byers)  
 Mr. and Mrs. James D. Smithson  
 (Nancy Davidson)  
 Dr. Jeanette Stalon  
 Mrs. Jimmy Stewart  
 (Nyla Greenway)  
 Jeffrey Stillwagon  
 Melvin L. Stinnett  
 Mrs. Gary Storr  
 (Judy Rhodes)  
 Mr. and Mrs. James M. Stroud  
 (Suzanne Ball)  
 Roger L. Sutherland  
 Roy E. Terry  
 Jerry Thomas  
 John R. Tooke  
 Thomas T. Towell  
 J. C. Towsend  
 William H. Trickey  
 Tommy G. Tucker  
 Dale A. Turner  
 Mrs. Leonard Van Bragt  
 (Sharon Mahaffey)  
 David D. Veara  
 Mrs. Quentin Vennum  
 (Eileen Pevey)  
 Mrs. James E. Wade  
 (Sandra Pruitt)  
 J. Richard Walker  
 Mrs. Kenneth W. Walton  
 (Nancy Felici)  
 Mrs. John Wester  
 (Linda Locklar)  
 Mrs. Harriet Westfall  
 (Harriet Betts)  
 John G. Wiley  
 Keith Williams  
 Mrs. Bruce Williamson  
 (Kathy Murray)  
 Lynn Wimberley  
 Tommy Winberry  
 Mr. and Mrs. Arnold B. Winter  
 (Karen Donley)  
 Mark Woodward  
 Mrs. James C. Woolard  
 (Marilyn Reeves)  
 Dr. James L. Word  
 Wallace W. Wyatt  
 Mrs. Hal G. Yates  
 (Sandra Lenderman)  
 Jimmie A. Yingling  
 Robert Zarbaugh



Raymond T. Kelly  
Mrs. Joe L. Keathley  
(Julie Ward)  
D. A. Kennison  
Mrs. James L. Kidder  
(Carol Summers)  
Emmanuel Kilzy  
Mrs. Robert L. Kincaid  
(Karla Sybert)  
Mrs. Charyl Krieger  
(Charyl Murray)  
Mr. and Mrs. Roger Lamb  
(Marcia Marks)  
William H. Lamb  
Mrs. Harry P. Lay  
(Sandra Bartley)  
Drake Z. Lee  
Mrs. Mark Lee  
(Glenda Kaye Trent)  
William Leeper  
David Litzkow  
Miss Lucas Low  
Mike Lucas  
Mrs. Ralph Malone  
(Karen Bell)  
Mr. and Mrs. Richard H. Manlove  
(Janice Backman)  
Wayne Matthews  
Boyce McClain  
Gary McDonald  
Mr. and Mrs. Monty McIntyre  
(Charlotte Holt)  
Clair B. McKean  
Mr. and Mrs. Duane McKinney  
(Diana Harris)  
Mr. and Mrs. James McLeod  
(Cecelia Perdue)  
Mr. and Mrs. Jimmy L. Medlock  
(Diane Medley)  
David Mellor  
Barry Milton  
John K. Morris  
Mr. and Mrs. John G. Moss  
(Lois Childers)  
David Mullen  
Mrs. Gary Neal  
(Marilyn Cooper)  
Mrs. Bill Nelson  
(Sandra Moore)  
Mr. and Mrs. Dennis Noble  
(Molly Mason)  
Paul Notes  
Mrs. Gary Northam  
(Janice McCluggage)  
James T. Norville  
Mrs. William T. O'Dell  
(Karen A. Alley)  
H. Reed Oliver, Jr.  
Ronald L. Oliver  
Larry Owen Ted Parkhurst  
J. Boyd Pate  
Mrs. Michael W. Pence  
(Patsy Ann Smith)  
Mrs. David Pitchford  
(Sandra Galthor)  
Miss Deborah Plum  
Mrs. Michael Plummer  
(Sharon Lisle)  
Mrs. Danny Price  
(Ann White)  
Mr. and Mrs. Timothy Pritchett  
(Rita Taylor)  
Mrs. Jerry Pritchett  
(Judy Goetz)  
Mrs. Travis Proctor  
(Barbara Russell)  
Mr. and Mrs. Ronald Pruitt  
(Patti Aclyn)  
Mrs. John K. Quatman  
(Lynn Closterman)  
Jack Reese  
Miss Kathy G. Remund  
Theodore G. Reves  
Hugh H. Rhodes, Jr.  
Mrs. John D. Richey, Jr.  
(Joyce Reaves)  
Mrs. Bryce Roberson  
(Rachel Rivers)  
Mrs. Phillip S. Roberson  
(Sara Nell Roper)  
Miss Rebecca L. Ross  
Danny B. Russell  
Mrs. Gail Russell  
(Margorie Powers)  
James M. Sampson  
Glen Savage  
Mrs. Ron Scarbrough  
(Teresa Dickey)  
Mr. and Mrs. D. Wayne Scott  
(Deborah Oldroyd)  
Mrs. Mark Seim  
(Jane Young)  
Ron Sellers  
Ira M. Shuff  
Mrs. James G. Sidle  
(Gail Matthews)  
Miss Ruth Slinkard  
Roy A. Smalling  
Mr. and Mrs. James M. Smith  
(Lynnette Lytton)  
Mr. and Mrs. Richard H. Smith  
(Linda R. Smith)  
J. Joseph Stokes  
Wayne Stover  
Mr. and Mrs. John W. Tacker  
(Loretta Cheek)  
Mrs. Roy E. Terry  
(Sharon Anders)  
Samuel P. Thomas  
John R. Thompson  
Mrs. William D. Tucker  
(Elaine Samuel)  
Mrs. A. Dale Turner  
(Betty Tallier)  
R. L. Vanderslice  
Mrs. Johnny Vaughan  
(Shirley Swayne)  
Mr. and Mrs. Rick Venable  
(Katherine Julian)  
Mrs. David D. Veara  
(Kay Sharp)  
Mrs. J. Richard Walker  
(Helen Hunnicutt)  
Robert A. Watson  
Miss Anita J. Wherry  
Mrs. Roy O. Williams  
(Dian Bormar)  
Mrs. Floyd W. Williamson  
(Betty M. Armstrong)  
John P. Wilson  
Mrs. William Michael Wilson  
(Nancy Lynch)  
Richard E. Wolfe  
Mr. and Mrs. Stephen Bruce Wooley  
(Rebekah Schreiber)  
Mrs. Paul Dean Woolridge  
(Linda Bethel)  
Paul J. Wooton  
Miss Kay Marie Word  
Hal G. Yates  
William E. Yates  
William Yick  
Mrs. Charles S. Young  
(Pat Perry)

Class of '71

Mrs. Louis J. Alfaro  
(Marilyn Green)  
Mrs. Charles R. Anderson  
(Cathy Carstens)  
Miss Sheryl Andrus  
Mrs. Donald R. Bailey  
(Carol Robinette)  
Mr. and Mrs. David Baldrige  
(Amy Anderson)  
Mrs. Otis Barker  
(Lonez Harris)  
Mrs. Douglas Bashaw  
(Jennifer Lewers)  
Larry Beckham  
Rodney Bell  
Mr. and Mrs. Edward A. Blackwood  
(Linda Kleaps)  
Mrs. Ted Bloodworth  
(Jane Goetz)  
Charles R. Bloomberg  
Charlie Boaz  
Mrs. Randall B. Brannon  
(Midge Dolvin)

Jim C. Brasher  
Charles W. Brashwell  
Ms. Randal Brewer  
(Carol Lecklitter)  
Mrs. Rodger Brewer  
(Mary Grace Stroup)  
Mrs. Grover Brooks  
(Donna Mills)  
Mr. and Mrs. Wendell Broom, Jr.  
(Linda Cotham)  
Mrs. Gordon Brown  
(Carolyn Knotts)  
Mrs. Larry R. Buck  
(Suzie Farley)  
Roy Burch, Jr.  
Mr. and Mrs. James L. Burk  
(Linda Clarkson)  
John D. Burleigh  
Wayne Burress  
Mrs. William R. Chism  
(Frances Prather)  
Stanley Clanton  
Ronald Clark  
Mr. and Mrs. Charles Cochran  
(Virginia Stewart)  
Mrs. John R. Coleman  
(Linda Hall)  
Larry N. Combs  
Michael D. Conley  
Barrie Cox  
Mrs. Dennis W. Cox  
(Era Jo Cronin)  
J. Vance Cox  
Larry Crone  
Mrs. David Cunningham  
(Mary Lee Brock)  
Mrs. Eddie Currier  
(Linda Burney)  
Mrs. Scott R. Cushman  
(Lou Ann Qualls)  
Miss Karen Anne Darwin  
Mr. and Mrs. Bruce Davenport  
(Joann Henley)  
Jeffrey Davies  
Mrs. Glenn E. Davis  
(Paulette Biffle)  
Mrs. Jerald A. Davis, Jr.  
(Donna Michener)  
Mrs. William P. Dennison  
(Betty Young)  
Mrs. Emma DiStefano  
(Emma Wan)  
Miss Deborah Doggett  
Deryl Drum  
Ferral Drum  
Roger Dunnam  
Mrs. Charles Dye  
(Marcia Hays)  
James W. Eason  
Mrs. Gary Easterling  
(Jackie Taylor)  
Mr. and Mrs. Roger F. Elliott  
(Linda Hendrickson)  
Robert J. Evrldge  
David Fant  
Mrs. Joseph Farrell  
(Susan Walker)  
Mr. and Mrs. Jacque Flasschoen  
(Janice Olander)  
Jerry Ford  
Steve Fox  
Mrs. James D. Frederick  
(Virginia Galyan)  
Pat Garner  
Mrs. Roger Glasgow  
(Ruth Hodge)  
Mrs. Clarence Gooch  
(Linda Michaels)  
Miss Catharine Gould  
Ms. R. P. Greene  
(June Davis)  
Mrs. Donald Greer  
(Molly Brewer)  
Max Griggs  
Mr. and Mrs. Charles R. Gross  
(Kathleen Brooks)  
Tim Hadley  
Miss Kaylen Hall  
Rick L. Harris  
Bob Hesselrode  
Terry Hightower  
Mrs. Milton Hill  
(Toni Goudeau)  
Miss Glenda Horton  
Grant A. Houser  
Mrs. Ken Huckaba  
(Sharon Briggs)  
Mrs. Wayne Huey  
(Marilue John)  
Mr. and Mrs. Everett Huffard  
(Ileene Johnson)  
Mrs. William M. Iven  
(Cathy Morris)  
Mrs. Randall Jackson  
(Nancy Essner)  
Mr. and Mrs. Donald F. Johnson  
(Diane Thweatt)  
Fred Johnson  
Miss Barbara Karaffa  
Mark Karnes  
Mr. and Mrs. Stewart Kennon  
(Phyllis Phillips)  
Mr. and Mrs. Dean Kilmer  
(Karen Crawford)  
Gregory Kofahl  
Herb Koger  
Mrs. Howard Koon  
(Wanda Bean)  
Alvin Leach  
Kerbe Lee  
Mrs. William Leeper  
(Linda Moser)  
Mrs. Marvin Levels  
(Maxine Gardner)  
Mr. and Mrs. Tim Lewis  
(Ann Starling)  
David Lee Lipe  
Mrs. Mike Lucas  
(Lynn Greenway)  
Mrs. Wayne Mardis  
(Nancy Woodham)  
Freddie Marsh  
Emmette Martin  
Mr. and Mrs. Gary Martin  
(Donna Wolfe)  
Bruce Mayhall  
Mrs. James E. McAffry  
(Janice Britton)  
Mrs. Boyce McClain  
(Beth Underwood)  
Mrs. C. Elgon McCoy  
(Betty Crofton)  
Jack McDonald  
R. Dave McNeill  
Joe McReynolds  
Mrs. Kathryn McVey  
(Kathryn Norton)  
Harvey Mead  
Wayne Means  
Mrs. Ray Meeks  
(Cass Yingling)  
Mrs. David Mellor  
(Susan Hankins)  
Ken Merritt  
Mr. and Mrs. James B. Miller  
(Janice Sharks)  
Mrs. James Mong  
(Janet Gregg)  
Mrs. Michael G. Montgomery  
(Nancy Cleveland)  
Miss Bonnie Kay Moore  
Mrs. Gary L. Moore  
(Rita Williams)  
Jerry R. Moore  
Mr. and Mrs. David Muncy  
(Candy Cleveland)  
Miss Betty Murry  
David Myers  
C. Robert Neal  
Marvin Nutt  
Mrs. Bill Oldham  
(Monda Underwood)  
Miss Barbara Oliver  
Leslie Parks  
Mrs. Garry Parrish  
(Janet Brown)  
Mr. and Mrs. Michael Payne  
(Deborah Hindman)  
Mike Pence

Novie C. Perry  
Richard Powell  
Mr. and Mrs. Darrell Price  
(Anita Mansell)  
Mrs. George Price  
(Jeanne Chamblee)  
Phil Reagan  
Don Recker  
Mr. and Mrs. Donald Reel  
(Carol Gladney)  
Mrs. Theodore G. Reves  
(Wanda Fletcher)  
Mr. and Mrs. Leslie G. Reynolds  
(Kathy Thorburn)  
Mrs. Phillip Rhoads  
(Kay Shroades)  
Mr. and Mrs. Charles Richardson  
(Celia Weaver)  
Terry Richardson  
Mrs. W. Glenn Rikard  
(Dorlea Dowdy)  
Miss Sally Riley  
Weldon Ritchie  
Miss Leonora Rivoire  
Mrs. Robert Robinson  
(Marcia Black)  
Miss Sharon K. Rogers  
Miss Cherilen Russell  
Mrs. Danny B. Russell  
(Nedra Horner)  
David Sain  
Mrs. James Sampson  
(Elizabeth Dally)  
Joseph Shane  
Mrs. Bill Shaner  
(Katherine Scott)  
Mrs. David Shelby  
(Kay Peppers)  
Lester D. Shroades  
Mrs. Roy A. Smalling  
(Brenda Bryan)  
Bruce Smith  
Miss Suzanne Spurrier  
Mrs. Roy L. Stephenson  
(Doris Jane Crawford)  
Mrs. Robert L. Stevenson  
(Nancy Dowdy)  
Miss Mary Lou Stites  
Mrs. Edward D. Stone  
(Cheryl Danley)  
Mr. and Mrs. Gordon Sutherland  
(Cynthia Patchell)  
Mrs. S. Elaine Svec  
(Elaine Newton)  
Mrs. Phillip Swindt  
(Lora Lou Short)  
Robert Teel  
Mrs. Samuel P. Thomas  
(Judy Catterton)  
Travis Thompson  
Miss Beth Ann Thornton  
David Tidwell  
Miss Judy Diann Trimm  
William D. Tucker  
Miss Sheila Van Derck  
James L. Wade  
Mr. and Mrs. Rodney Walter  
(Suzanne Holland)  
Mr. and Mrs. Terry Ware  
(Kathy Adams)  
Mrs. Robert A. Watson  
(Beth Holloway)  
Zearl Watson  
Louis Watts  
Mrs. Robert L. White  
(Charlotte Hewitt)  
Mark Whitehouse  
Kenneth W. Whitelaw  
Mrs. Keith Williams  
(Janet Spice)  
Roy O. Williams  
Miss Ruby Williams  
Mrs. Paul Williams  
Mrs. Paul J. Wooton  
(Luerella Woodward)  
Miss Melinda Word  
Mr. and Mrs. Dana Zartman  
(Kathy Strawn)  
Mr. and Mrs. James R. Adams  
(Carol Timmerman)  
Mike V. Allison  
Mrs. A. A. Anderson  
(Marie Massey)  
Mr. and Mrs. Gary T. Anderson  
(Edith Akin)  
Mr. and Mrs. Temple Anderson  
(Jenny Jones)  
Mr. and Mrs. L. D. Ashley, III  
(Sharon Shepherd)  
Mr. and Mrs. Fred J. Bailey  
(Carol Garrett)  
A. B. Baggett  
Miss Betty Jo Baggett  
Otis Barker  
Vereah Barton  
James Behel  
(Paula Blitting)  
Mrs. Norman Bennett  
(Marka Cross)  
Mrs. Max C. Bingman  
(Joy Turner)  
Mrs. Bruce Blankenship  
(Paula Paden)  
Meredeth Bobbitt  
Mrs. James F. Boyce  
(Leola Imhoff)  
Mr. and Mrs. Michael Bradburn  
(Linda Claar)  
Mr. and Mrs. Brant Bradford  
(Mildred Harris)  
Miss Connie Briggs  
Gordon Brown  
Miss Mary L. Browning  
Mrs. Wayne Burress  
(Karyl Kelly)  
Miss Peggy Carroll  
C. Cates  
William R. Chism  
Mrs. Stanley Clanton  
(Tawny Turner)  
Mrs. Ronald Clark  
(Lorna McKinney)  
Mrs. Danny Clifton  
(Susan Diane Kilday)  
Michael Cole  
Guy E. Conley  
Mrs. Michael D. Conley  
(Rosamond Perry)  
Jerry W. Cook  
Mrs. Thomas W. Cook, Jr.  
(Nancy McCluggage)  
Mrs. A. B. Cottingham  
(Sue Ellen Maxey)  
Miss Dana Cowart  
Miss Janice Crain  
Mrs. Dennis Cravens  
(Brenda Burney)  
Mrs. Larry Crone  
(Barbara Cross)  
Mrs. Terry Cruse  
(Sheila Kay Howard)  
Eddie Currier  
Mrs. Jeffrey W. Davies  
(Laura Shuffett)  
Carl DeCaspers  
Miss Susan E. Dudley  
Mrs. Richard Duke  
(Debbie Ganus)  
Charles Dye  
Chandler Eddy  
George Egly  
Mrs. David Elliott  
(Len Newberry)  
Mr. and Mrs. John S. Enloe, Jr.  
(Jeanette Buckley)  
Mrs. Bill Fagala  
(Mary Jane Luttrell)  
Mrs. Charles Fall  
(Virginia Davis)  
Dennis Fant  
Mrs. Kelly E. Feips  
(Maryann Cooper)  
Michael Fields  
Mrs. Gerry L. Forsyth  
(Shirley Brown)  
John Fortner  
Mrs. Andrew G. Fuller  
(Kathleen Fly)

Miss Debby Gibbs  
Stephen R. Gibbs  
Mrs. Glen H. Goree  
(Valerie Massey)  
Miss Glenda Grimes  
Miss Deborah Gross  
Mitchell Grubb  
Mrs. Bruce Gump  
(Barbara Pettus)  
Mr. and Mrs. Richard Guyer  
(Beverly Hill)  
Glenn Hanmer  
Miss Carol Hargett  
Mr. and Mrs. Wayne Hawley  
(Gayle Harnden)  
Larry Henderson  
Edwin Hendrix  
Mrs. G. L. Herndon  
(Susan Stewart)  
Mr. and Mrs. Mike Hiatt  
(Diana McKinney)  
Mr. and Mrs. Dale Hill  
(Sandra Johnson)  
Gary L. Hinson  
Mrs. D. Michael Hogan  
(Elaine DeVore)  
John P. Hogan  
Mrs. Randall D. Hogan  
(Ruth Nonnenmacher)  
Mrs. Jeff Hopper  
David Sain  
Mr. and Mrs. John Howlett  
(Barbara Messer)  
Miss Joyce Huffman  
Mrs. James W. Hulsey  
(Joanna Brookwell)  
Mrs. David Hurley  
(Netteena Viola Welsh)  
Mr. and Mrs. David V. Hutson  
(Barbara Hunt)  
David Jackson  
Khalil Jahshan  
Mr. and Mrs. Larry James  
(Brenda Erwin)  
Mrs. Bruce Jerald  
(Pamela Burleson)  
Miss Janet Johns  
Ricky L. Johnson  
Mrs. Tim Johnson  
(Diana Denham)  
Mr. and Mrs. James Jones, Jr.  
(Maurine Lewis)  
Miss Cynthia King  
Mr. and Mrs. David Lacey  
(Joy Womack)  
Kenneth Lair  
Thomas B. Lane  
Alan Lawrence  
Miss Lauren Lawyer  
Mrs. Alvin Leach  
(Carolyn Keck)  
Mrs. Kerbe Lee  
(Delores Hawkins)  
Mr. and Mrs. Ron Little  
(Donna Selvidge)  
Mrs. David Litzkow  
(Katheryn Goad)  
Wayne Luallen  
Mrs. D. L. Lusk, Jr.  
(Patricia Lester)  
Thomas A. Maddox  
Miss Linda Mahan  
Mrs. Michael Mason  
(Karen Lemmons)  
Miss Marie Massey  
Miss Peggy Matthews  
Mrs. Wayne Matthews  
(Sandy Stuart)  
James E. McAffry  
Terrell McCormick  
R. D. McDaniel, Jr.  
William G. McFarland  
Van McGibney  
Mrs. Dave McNeill  
(Teresa Kolb)  
Ray Meeks  
Mrs. Charles Mercleca  
(Sherry Jean Watson)  
Mrs. Ken Merritt  
(Linda Howell)  
Mark Miller  
Miss Kay Moore  
Mrs. Eugene Morse  
(Deborah Burgean)  
Lambert E. Murray  
Mrs. Michael Murrie  
(Jacquelyn Dunswoorth)  
Mr. and Mrs. Jerry Myhan  
(Diane Doty)  
Mrs. C. Robert Neal  
(Yail Gear)  
Jerry Max Newman  
Mrs. John Nunnally  
(Kathy Green)  
Jonathan Nwokeh  
Mrs. James P. Parker  
(Paula Blitting)  
Mr. and Mrs. Joseph L. Patterson  
(Karla Morgan)  
Miss Kay Pedigo  
Miss Judy Perry  
Carl Petty  
Billy Pyle  
Mrs. Joseph E. Rader, Jr.  
(Patti Palmer)  
Mrs. Charles E. Ragsdale  
(Rossene Wisham)  
C. Edward Rake, II  
Miss June Rawden  
Mrs. Max Reibold  
(Kay Antley)  
Mrs. Dusty Reynolds  
(Rhonda Austin)  
Phillip Rhoades  
Mrs. Hugh H. Rhodes, Jr.  
(Susan Parks)  
Mr. and Mrs. Ron Roberts  
(Maria Capps)  
Mrs. R. Keith Roberts  
(Judy Andrews)  
Mrs. Patricia Savage  
(Patricia Bell)  
Buel L. Schwegler  
Mr. and Mrs. David W. Seaton  
(Valerie Hackney)  
Miss Sara Katherine Securo  
Miss Janice Sewell  
Mrs. Stephen C. Shaner  
(Linda Phillips)  
Mrs. Larry Shea  
(Jackie Hall)  
Mr. and Mrs. James B. Sigmund  
(Martha Williams)  
Mrs. Bruce Smith  
(Beth Matthews)  
Mrs. Harold A. Smith, Jr.  
(Susan Cannon)  
Miss Kay Smith  
Miss Margaret Spikes  
Mark R. Stanley  
Miss Melinda J. Stanton  
Tom Steed  
Mr. and Mrs. Frances R. Stevens  
(Kathy Lewis)  
Robert C. Stiger  
Mrs. J. Joseph Stokes  
(Cheri Thornton)  
Mrs. Robert Teel  
(Linda Rue)  
Mrs. Jim Terry  
(Brenda Sue Tipps)  
Miss Margaret Thompson  
Mrs. and Mrs. Marty Thompson  
(Elaine Richmond)  
Mrs. Travis Thompson  
(Linda Minor)  
Miss Clytie Terrans  
Miss Patricia Kay Vance  
Mr. and Mrs. Joe W. Walker  
(Beth Levins)  
William Mark Wallis  
Lindsay D. Warren  
Phil Watts  
Keith Watland  
Lloyd T. Westbrook  
Robert L. White  
Mrs. and Mrs. David Willis  
(Dwina Whittle)

Mrs. Steve Woodruff  
(Linda Hogins)  
Miss Susan C. Woods  
Mr. and Mrs. Gary H. Woodward  
(Karne Sucsy)  
Mrs. Ronald B. Workman  
(Charlotte Easterling)  
Mr. and Mrs. Kenneth W. Worsham  
(Pattie Thomas)  
Mr. and Mrs. John J. Wright  
(Patricia Clanton)  
Charles S. Young

Class of '73  
Miss Becky Acker  
Jim Floyd Akins  
Miss Maureen Albaugh  
David L. Allen  
Mr. and Mrs. Leonard Allen  
(Holly Catterton)  
Tim Backmann  
Miss Rebecca S. Banks  
Thomas Barriger  
Mrs. Karen Bailey  
(Karen Kail)  
Miss Anne Baker  
Miss Rebecca Banks  
Virgil Barnard  
Michael Barrington  
Marlon Barton  
Cordell Baffles  
Michael L. Bench  
Norman Bennett  
Ronald Blachly  
Miss Vickie Blackwood  
Miss Linda Blankenship  
Miss Verna Dee Best  
Robert Bradley  
Edward Bray  
Miss Nancy Breedlove  
Gary V. Brewer  
Randal Brewer  
Mard D. Broom  
Miss Mary Broom  
Mrs. Jeanne Brown  
(Jeanne Lecklitter)  
Mr. and Mrs. Larry S. Brown  
(Bonita McCready)  
Rodney Brown  
Mr. and Mrs. Timothy L. Bruner  
(Katherine Shappley)  
Bradley Buchman  
Miss Linda Cash  
Roger Castle  
Mrs. Edward Chandler  
(Marsha Ann Griffith)  
Garvin Claiborne  
Michael Clem  
Mrs. Joe R. Coffman  
(Katherine Ann Sims)  
Mrs. Bobby Coker  
(Marilee Crowson)  
Mrs. Homer Cole  
(Sharon Lillard)  
Miss Mary Sue Collins  
Thomas E. Cook, Jr.  
Mr. and Mrs. Dan L. Cooper  
(Katherine Ann Mitchell)  
Miss Jeanine Cooper  
William Barry Crain  
George Crowder  
David Cunningham  
Glen E. Davis  
Miss Sheryl Ann Davis  
Miss Carolyn Dell  
Miss Nell Dockery  
Tim C. Duke  
Mrs. Phillip Elliott  
(Jannie Garrett)  
David Embry  
Tom Estes, Jr.  
Alan D. Evans  
Miss Gail Evans  
Charles W. Fall  
Jack Farber  
Paul Farrar  
Terry Lee Forsyth  
Richard T. Fowler  
Bret Fox  
Miss Linda Franklin  
Mark Frost  
Mrs. Fred Gallo  
(Vicki Rlistow)  
Mrs. Pat Garner  
(Mona Lee Moore)  
James Terry Geer  
Miss Sandra Gifford  
Miss Nancy Grady  
Miss Linda Ann Gray  
R. P. Greene  
Miss Terrie Greene  
Gary Gregg  
Mr. and Mrs. Charles Guild  
(Diane McKinney)  
Bruce Grump  
Mrs. Tim Hadley  
(Nancy D. Coffman)  
Wayne B. Hall, Jr.  
Jerry Harrell  
Mrs. Charles Harrington  
(Hazel Ellis)  
Miss Michele Hatcher  
Miss Doris Healy  
Douglas C. Heimbarger, II  
Mrs. Gail Hickman  
(Gail Lumpkin)  
Samuel W. Hinton  
Steve Hix  
Mrs. Ronald Hobelman  
(Cynthia Cates)  
Miss Karen Holland  
Miss Dawn Hoyt  
Mrs. David W. House  
(Donnita Clark)  
Miss Anna F. Huddleston  
Gary Hunter  
Miss Cheryl Ann Hurst  
Dan Isenberg  
Paul A. Jacoby, Jr.  
Mrs. Khalil Jahshan  
(Joan Inman)  
Mr. and Mrs. Michael J. James  
(Elizabeth Jane Hogan)  
Bruce Jerald  
Mrs. Ricky L. Johnson  
(Virginia Bean)  
James A. Jones, Jr.  
Miss Jana Jones  
Miss Karan S. Kahl  
Mrs. Gerald Kelly  
(Deborah Reed)  
Mrs. Raymond T. Kelly  
(La Donna Martin)  
Terry L. Kernodle  
Miss Elissa Lane  
Miss Linda Leatherwood  
Steven Madden  
Miss Elizabeth Majors  
Michael Mason  
Joe H. Mathias  
Miss Edna Ruth Maxey  
Mrs. Bruce Mayhall  
(Beverly Tipps)  
Mr. and Mrs. W. Paul McCartney  
David Layton McCown  
William C. McDonald, Jr.  
Johnnie F. McGuire, Jr.  
Harry Miller  
L. Ray Miller  
Miss Cathy Jill Moore  
Mrs. Carl T. Multer  
(Patty Sue Achiro)  
Mrs. Lambert E. Murray  
(McKay Shields)  
Miss Susan Murray  
Michael Murrle  
Dick Myatt  
Donald P. Nance  
Gary Neal  
Miss Catherine Newberry  
John Nunnally  
Arthur Oden  
James P. Parker  
Mrs. Russell E. Parker  
(Nancy K. Mercier)  
Mrs. Leslie Parks  
(Rebecca Bagnetto)

Mrs. James L. Post  
(JoAnn Miller)  
Mr. and Mrs. Albert L. Randall  
(Sherry Mattingly)  
Gregg Ratliff  
Miss Norma L. Reeves  
Max Reibold  
John M. Richardson  
Mr. and Mrs. Ronald Ries  
(Lora Marlin)  
Miss Edith Riley  
W. T. Robertson  
David Savage  
Mrs. Glenn Savage  
(Francie Chaney)  
Robert F. Schwenker  
Mr. and Mrs. Robert R. Sellers  
(Donna Northcutt)  
Miss Linda Severe  
Stephen C. Shaner  
Miss Sherry Shipman  
Miss Donna Stanfill  
Harry Starnes  
Roy L. Stephenson  
Mrs. Robert C. Stiger  
(Carla Jean Phillips)  
James R. Stough  
James A. Summit  
Swaid N. Swaid  
Mr. and Mrs. Richard N. Taylor  
(Janice Vance)  
Miss Betty Tollett  
Mrs. Bobby Trickey  
(Katherine Hunt)  
Miss Debra Troup  
Daniel Tullios  
Miss Anna Sue Turner  
Norman A. Ullis  
Stephen D. Vick  
Paul Wallace  
Miss Barbara Waite  
Kenneth T. Ware  
Mrs. Dennis Warmath  
(Sandra Rachels)  
Mrs. Lindsey D. Warren  
(Susan G. Poteet)  
Mr. and Mrs. Larry Wheeler  
(Gale Popp)  
Charles Wilkes  
Mrs. John P. Wilson  
(Phyllis Brooks)  
Mr. and Mrs. Larry Wilson  
(Rosemary Baggett)  
Miss Charlotte Wolfe  
Miss Elizabeth Zien

Class of '74  
Mrs. Jim F. Akins  
(Janet L. Robinson)  
Miss Cathy Alton  
Stephen Baber  
Mrs. Tim Bachmann  
(Martha Eddelman)  
Mr. and Mrs. Wallace Greg Bagley  
(Janet Montgomery)  
Miss Nancy Bailey  
Mrs. Johnny W. Baines  
(Donna Wright)  
Miss Kay Banta  
Mrs. Virgil Barnard  
(Helen Curry)  
Mr. Gary Bartholomew  
(Gwendolyn Sims)  
Mr. and Mrs. Ken Beck  
(Wendy Baddeley)  
Michael Baddeley  
Michael Belsie  
Mr. and Mrs. Richard W. Betts  
(Cindy Cooper)  
Miss Laurie Bigham  
Omar L. Bixler  
Brad Blair  
Mr. and Mrs. Ben Brooks  
(Susan McLenden)  
Mr. and Mrs. Giles Brown  
(Carol Ann Mobbly)  
Mrs. Barry T. Buckley  
(Pam Wright)  
Graham Burcham  
Mrs. John D. Burtleigh  
(Vicki Bettis)  
Richard A. Byrd  
Miss Tanya Cantrell  
Miss Dixie Ann Carbery  
Miss Joyce Caughen  
Mr. and Mrs. Gary Chamblee  
(Karen C. Scobey)  
Paul Chandler  
Miss Becky Cochran  
Miss Jamie Cowley  
Barrie Cox  
Miss Sylvia Cox  
Mrs. George Crowder  
(Nona Townsend)  
Dan Daniel  
Lester Davidson  
Miss Bonnie Davis  
Miss Kay Davis  
Mr. and Mrs. Richard Delsing  
(Judy White)  
Miss Deborah Dillard  
Mrs. Ralph Dixon, Jr.  
(Cathy Graham)  
J. Richard Duke  
Miss Kelda Easley  
Rick Edwards  
Miss Stacey Ellmore  
Mrs. Tom Estes, Jr.  
(Debbie Deidiker)  
John Farmer, II  
Miss Donna Flowers  
Mrs. John Fortner  
(Janet M. Millison)  
Mrs. Mark Frost  
(Cheryl Bass)  
Jerry Galloway  
Mrs. Clifton Ganus, III  
(Debbie Lynn)  
James W. Ganus, Jr.  
Mr. and Mrs. Randall Gardner  
(Sharon Fellows)  
Mr. and Mrs. David L. Gibson  
(Karen Aven)  
Glen H. Goree  
R. Eugene Goudeau  
Allen Dale Gould  
Mr. and Mrs. Danny Grady  
(Julia Kathleen Rowlett)  
Mr. and Mrs. Phillip Grear  
(Darleen Jones)  
Mrs. Gary Greeg  
(Carolyn George)  
Mrs. Wayne B. Hall, Jr.  
(Marry Alice Winn)  
Miss Carol Hamilton  
Michael Hanks  
Miss Lynda Beth Hayes  
Mr. and Mrs. Darwin Hendrix  
(Beth Richmond)  
Glenn D. Hermann  
Phil Herrington  
Mr. and Mrs. James O. Hinerman  
(Brenda Sue Martin)  
Miss Mary Jo Hinerman  
Mrs. Steve Hix  
(Carol Peterson)  
Miss Janet Hodge  
Miss Bernetta Holder  
Miss Judith Holloway  
Jeff Hopper  
David W. House  
Miss Tonya Howard  
Miss Carol Huey  
Miss Darlita Hunter  
Miss Elaine Jorgenon  
Billy Jordan  
Mrs. Mike Justus  
(Elaine Shipp)  
Gerald Kelly  
Mrs. Terry L. Kernodle  
(Patricia McDaniel)  
Mr. and Mrs. Warren King  
(Georgia Ann Raser)  
Steven Klemm  
Mrs. Robert D. Knight  
(Carol Budy)  
Mrs. Kenneth Lair  
(Martha Deneviller)  
Randy Lawson



# Alpha Chi Inducts 56 Students

Fifty-six students achieved membership in Alpha Chi national honor scholarship society this fall and were inducted into the Arkansas Eta chapter of the organization.

To be eligible, students must have a 3.70 grade average on 80 to 103 hours of credit or 3.50 average on 104 or more hours.

New members are Maurine Blackburn Adkins, John David Alston, Jr., Linda Kay Campbell, Mary Lou Daughety, Dan S. Davidson, David Farrar, Charles A. Ganus, Dana Richmond Johnson, Ruth E. McHaney, Donna Turner and Bonnie Ulrey, all of Searcy, Richard Baither of Westbury, New York, Lauri Barnes of Richardson, Tex., Sherry Beck of North Little Rock, Rebecca Betts of Tokyo, Mary W. Blake of Bay Minette, Ala., Beth Breneman of Spartanburg, S. C., Alan Grant Bryan and Charles Coil of Florence, Ala., Suzanne Burcham of Kennett, Mo., Jeff J. Burton of Victoria, Tex., John K. Cameron of Shreveport, Calvin Dale Cherry of Phoenix, Robert Joe Churchman of

Newport, Kathleen Drews of Ludington, Mich., Steven Elliott of Jonesboro, Michael Emerson of Baton Rouge, Kay Lynn Finley of Houston, Blair Hill of Lisbon, Ohio, Rebecca Hinkle of Tulsa, J. D. Jones, Jr., of Nashville, James O. Jones, Jr. of Chester, Penn., Karyn L. Jordon of Denver, Phillip Krumrei of Haarlem, Holland, Larry Lane of Warner Robins, Ga., Patrick McClafferty of Merced, Calif., Linda McKay of Opp, Ala., Vicki Markley of McCune, Kan.;

Lucy Marr of Tallahassee, Jerry Morgan of Harrison, Donna Norwood of Pleasanton, Tex., Mike O'Keefe and Sheila O'Keefe of St. Louis, Tim Oldham of Henderson, Tenn., Karyn Phillips of St. Louis, Jan Pigg of Murray, Ken., Janet Reese of Conway, James Rickaway of Bay City, Tex., Lou Jean Rogers of New Albany, Miss., Jacquelyn Rubart of Ulysses, Kan., David Samanie of Triangle, Va., David Shepherd of Marietta, Ohio, Debra Stokes of Leachville, James Steven Walden of Tupelo, Miss., and Alan F. Whitten of Henderson, Tenn.

Mr. and Mrs. Joel Lewis (Emma Bryant)  
Miss Mary Ellen Lewis  
Randy Lillard  
Mr. and Mrs. Dan Lough (Karen Roemer)  
Mrs. Thomas A. Maddox (Sharon Rixse)  
Miss Pamela Martin  
Miss Sheri Ann Mask  
Mr. and Mrs. Tim Matheny (Carol Cheek)  
Mr. and Mrs. David McCluggage (Vicki Claborn)  
Mr. and Mrs. Kerry L. McClurg (Therese Ann Burgess)  
Mrs. Brandt McCorkle (Janell Simpson)  
H. Kenney McDaniel  
Mrs. William C. McDonald, Jr. (Jo Stafford)  
David McElwain  
Mrs. Van McGibney (Betsy Boyd)  
Miss Vickie McKee  
Mrs. Stephen R. McLean (Valerie Phillips)  
Mrs. Joe McReynolds (Sybil Hubbs)  
Mrs. Harry Miller (Denise Tippins)  
Mrs. L. Ray Miller (Gail Welker)  
Robert Killspough  
Larry R. Mitchell  
Miss Teresa Mooneyham  
Mr. and Mrs. Mark Moore (Mary Beth Millican)  
J. Kelly Morris  
Robin Moss  
Miss Barbara Naylor  
Mr. and Mrs. Danny R. Newsom (Barbara Keck)  
Siang Ng  
Glenn Olney  
Michael O'Rourke  
Mrs. Carol R. Osbourne (Mary Lou Neu)  
Lyle T. Owens  
Miss Louise Pace  
Mrs. Gary Paden (Sharon Brooks)  
Jon Parham  
Mrs. J. Boyd Pate (Pam Mills)  
Michael Patterson  
Mrs. William Payne, Jr. (Rebecca Halliburton)  
Miss Vickie Penick  
Mrs. Carl Petty (Carole Cleveland)  
Miss Phillips Phillips  
W. Keith Pickett  
Jack Powell  
William D. Pratt  
Miss Gayle Prescott  
Mrs. W. Gregory Ratliff (Nancy Johnson)  
Keith Rhodes  
Timothy Richardson  
Mr. and Mrs. Larry M. Richmond (Cynthia O'Neal)  
John Rockhold  
Roger L. Rutter  
Richard L. Sain  
Mrs. David Savage (Cindy Hecker)  
Ron Scarbrough  
Russell Schramm  
Mrs. Robert F. Schwenker (Elaine Goodin)  
Miss Judith K. Sewell  
Mrs. John Shackelford (Cynthia Parks)  
Mr. and Mrs. Wayne Shelton (Luanne Carrell)  
Miss Mary Shock  
Phillip Shunk  
Mr. and Mrs. John Simmons (Beverly Shankle)  
Miss Toni Skellett  
Miss Brenda Smithy  
David Staggs  
Mrs. Harry Starnes (Sara E. Lee)  
Miss Annie Stewart  
Miss Sharon Stites  
Miss Lula Stricklin  
Rodney J. Summers  
Mrs. Rebecca Taylor (Rebecca Fowler)  
Stan Taylor  
Miss Carol Ann Thompson  
W. Neil Thompson  
Ronnie Treat  
Bobby Trickey  
Mrs. William H. Trickey (Donna Tuggle)  
Gary L. Trux  
Miss Pamela M. Tyer  
Larry Wade  
Mr. and Mrs. Coy Walters, Jr. (Susan Perkins)

Mrs. Richard Michael Watkins (Patricia D. Spillman)  
Doug White  
Miss Janet White  
Mrs. Steven D. White (Jeanne Segraves)  
Mrs. James C. Widner (Ida Collins)  
Miss Patricia S. Williams  
Danny H. Williston  
Gary Wilson  
Daryl Woodward  
Charles Wrenn  
Miss Patricia Wright  
Sam Yeager  
  
Class of '75  
Mrs. Clifford Barber (Linda Rogers)  
Jeffrey Blake  
Mr. and Mrs. William R. Bonner (Leslie Allen)  
Gene Booth  
Barry T. Buckley  
Bruce J. Butterfield  
Joe R. Coffman  
Mrs. R. Eugene Goudeau (Karen Moran)  
Mrs. Phil Herrington (Annette Cone)  
Mrs. Samuel W. Hinton (Nancy Dowless)  
Ronald Hobeiman  
Mrs. Ernie Holen (Charlotte Clark)  
Mrs. Grant A. Houser (Betsy Barcroft)  
Mrs. Jerry Lewis (Olivia Kennedy)  
Mr. and Mrs. Walter Lewis (Anna Wineinger)  
Mrs. Wayne Luellen (Donna Wright)  
W. David Mangum  
Mrs. Joe H. Mathias (Cherie Holland)  
Brandt McCorkle  
Mrs. Terrell McCormick (Kay Dickey)  
Royce Michener  
Mrs. Rodney S. Miller (Shella Collins)  
Tommy Mitchell  
Miss Emily K. Morris  
Mrs. Michael Mullen (Beverly Ketchum)  
Rodney Myers  
Burlyn Nash  
Mrs. Jonathan Nwokeh (Ruth Ihdinna)  
Mrs. Mike O'Neal (Nancy Lavender)  
Mrs. Stephen Phillips (Robin Gay)  
W. Timothy Phillips  
Paul Richey  
Mrs. Howard H. Rimer (Beverly Jo Linder)  
Miss Joan Rown  
Mrs. Roger L. Rutter (Barbara Phillips)  
Mrs. William B. Shank (Patricia Sauder)  
F. Douglas Shields  
Miss Nancy Sowell  
Mrs. Jeffrey Stillwagon (Gail Boyd)  
Mrs. Rodney J. Summers (Debbie Boatright)  
Mrs. James A. Summitt (Peggy Crouch)  
Mrs. Stephen Teel (Dianna Gambill)  
Steven Utter  
Miss Vivian Walker  
Steven D. White  
  
Class of '76  
Mrs. Jeffrey Blake (Mary Smith)  
Miss Barbara Cooper  
Mrs. Jamie Cowley (Vickie Pace)  
Curtis Harshey  
Miss Vonda Knapp  
Gary Paden  
Mrs. Robert Palmarez (Pamela Mulvaney)  
Mrs. Michael Patterson (Kathy Fair)  
Mrs. Paul Richey (Deborah Barnett)  
Miss Sandra Riley  
Mrs. David Sain (Brenda Shores)  
Piper E. Todsen  
  
Class of '77  
Mrs. Stephen Baber (Kaye Brauer)  
Mrs. Gary V. Brewer (Phyllis Jean Bryant)  
Mrs. Mark Karnes (Alice Mae Harris)

Julius Kukta  
Mrs. Randy Lillard (Patricia Hester)  
Mrs. Dennis Merritt (Cynthia Kyle)  
Mrs. Siang Ng (Lily Yong)  
William T. O'Dell  
Mrs. Richard Powell (Diana Rose)  
  
Arkansas Christian, Cordell, Harper, Potter  
Mrs. Merbie Bachman (Helen McCall)  
H. H. Coats  
Mr. and Mrs. W. M. Chadwick (Gardia Miller)  
P. L. Copeland  
Mrs. R. B. Eddy (Grace Christopher)  
Dr. L. C. Sears  
Mrs. W. T. Stowers (Inez Spears)  
Mrs. Tillman Terry (Fannie Hockaday)  
Mrs. V. Louis Whitting  
  
Academy, Graduates, Extension, Special  
R. Wayne Altman  
Dr. Ted Altman  
Mrs. J. D. Bales (Mary Smart)  
George Beasley  
Mrs. Virgil Beckett (Wanice Garner)  
Mrs. Horace W. Bedwell (Emma Jarrell)  
Mrs. J. E. Berryhill (Joan Derr)  
Mrs. Lee A. Biggs (Florence Snow)  
Mrs. Omar L. Bixler (Mildred Harp)  
Dr. K. Richard Blankenship  
Gunter P. Borrosch  
Mrs. Leslie Burke (Corine Whitten)  
Mrs. Collis Campbell (Delores Barker)  
Miss Marion Cawood  
Mrs. Ella Christopher (Ella Johnston)  
L. Eugene Codner  
William H. Conley  
Mrs. Harold W. Cooper (Clara Hastings)  
Bernie L. Cox  
Mrs. C. L. Cox (Pat Copeland)  
Mrs. Robert Dacus (Helen McGee)  
Mrs. John Deaton (Tommie Casey)  
Dr. Owen Dee Dillard  
Gene Ellmore  
Bill Flatt  
John French  
H. H. Gardner  
Mrs. Ruth Gill  
Wil C. Goodheer  
Mrs. Raymond B. Green (Louise Marie Lewis)  
Miss Doris Grimes  
Mrs. W. Joe Hacker, Jr. (Joan Benson)  
Mrs. Marcus Harman (Mary Droz)  
A. Wayne Harris  
Jack W. Hawkins  
Mr. and Mrs. L. Roy Hinds (Sadie Fuhrer)  
Mrs. Robert Keith (Edith Garrett)  
Wilbrun T. Kincannon  
Mrs. J. C. Lankford (Betty Smith)  
Mr. and Mrs. Cleon Lyles (Maxine Coats)  
Mrs. W. E. Martin (Norma Jean Love)  
Harold McRay  
Mrs. L. E. McReynolds (Virdean Brown)  
Jack B. Norris  
Mrs. Hansel B. Nowling (Ardyce Dial)  
Mrs. Martel Pace (Doris Grimes)  
Mrs. B. J. Porter (Le Van Indvik)  
Mrs. Ronald Reed (Donna King)  
Phillip Rhodes  
Mrs. Weldon Ritchie (Lyndia Wright)  
J. Lee Roberts  
Mrs. Dennis Rosenbaum (Susan Paine)  
D. W. Dryden Sinclair  
Mrs. William W. Summitt (Betty Jo Taylor)

# Spring Sing Planned April 15-17; Five Hosts, Hostesses Selected

Hosts and hostesses for the annual Spring Sing have been named after rigid auditions by almost 50 contestants. The five who will emcee the gala which will be staged April 15-17 are Miss Beverly Bucy of Searcy, Ken Dowdy of Huntsville, Alabama, Eric Manlove of Wichita, Kansas, Miss Pam Powers of Troy, Ohio and Miss Susan Seavers of Sandusky, Ohio.

Dr. John H. Ryan, chairman of the show, said that preparation for the performances has been underway since soon after the start of the fall semester. Staged only two nights in the past, this year the production will be three nights to accommodate the crowds. The show is held during the weekend of the annual Youth Forum.

A junior elementary education major, Miss Bucy is a member of Gata women's club and is active in Student National Education Association. She sings with the A Cappella chorus also.

Dowdy, a junior biology major, sang with Harding's Time of Day before he

joined the Army. He returned as a student last spring. Dowdy is a member of TNT men's club and is active in Campus Players.

A senior majoring in speech, Manlove has played roles in "My Fair Lady" and the recent "Annie Get Your Gun." He is a member of Chi Sigma Alpha and has achieved membership in Alpha Psi Omega national drama fraternity and Pi Kappa Delta speech fraternity. He was freshman dramatist of 1972-73 and was voted Best Male Backstage Worker in 1973-74.

Miss Powers is a senior majoring in music. She has sung four years with the Belles and Beaux and is a member of Shantih women's club.

A junior majoring in special education, Miss Seavers transferred to Harding this fall from Michigan Christian College where she was active in academic and extracurricular affairs. She was voted Miss Michigan Christian last spring.

## SPRING SING—Harding College April 15-17

Please send \_\_\_\_\_ tickets at \$1.50 each

Thu., Apr. 15       Fri., Apr. 16       Sat., Apr. 17

Make checks payable to Harding College  
Enclose stamped, self-addressed envelope with each order.

(Orders received after Apr. 1 will be held at Ticket Office on campus for pickup on arrival.)

Mail orders will be filled as long as supply lasts. Mail requests to:  
Harding College  
Spring Sing Tickets  
Box 940  
Searcy, AR 72143

Mrs. Curtis H. Sykes (Jacqueline Mitchell)  
Mrs. R. David Underwood (Myra Wade)  
Larry N. Vinther  
Mrs. William T. Wallace (Vivian Greer)  
R. Leon Watson  
Leonard R. Wilson  
Mrs. Raleigh E. Wood, Jr. (Opal Wooten)  
  
Board, Associates, Staff, Honorary  
Fred Alexander  
Mrs. Mary Allen  
Mrs. Betty Alston  
Mrs. Karyl Bailey (Marcella English)  
Bill Barnes  
Mrs. LaVerne Beach  
Mrs. Carroll Bell  
Mrs. Geraldine Blair  
Mrs. Vera Bland  
Mrs. C. D. Brown (Margaret Ehresman)  
Mr. and Mrs. Herman Brown  
Mrs. Tommie Brown  
Mr. and Mrs. Jess Bucy  
Mrs. Joyce Bullard  
Mr. and Mrs. Ed Burt  
Dr. James F. Carr, Jr.  
Earl Cobill  
Dr. H. H. Cogburn  
Mrs. Elsie Collins  
Mrs. William H. Conley  
Bob Corbin  
Mrs. Jean Cox  
Mrs. Era Curtis  
Floyd Daniel  
Lawrence Dean  
Mr. and Mrs. J. L. Dykes  
Mr. and Mrs. Merle Elliott  
Dr. Don England  
Mrs. Loyd Frashier (Ann Early)  
R. D. Fuller

Mrs. Minnie Gardner  
Richard Gibson  
Archie Golden  
Mrs. Ruth Goodwin  
William Doyle Graham  
Mrs. Frank Groves  
Mrs. Maxine Hager  
Dallas Harris  
Mrs. Corinne Hart  
Conard Hays  
Dr. Harold Hazell  
Dr. James Hedrick  
Mrs. Riley Henry (Florence Fletcher)  
Mrs. Edna Herring  
W. G. Holloman  
Dr. William Holloway  
Miss Mildred Huntsman  
Dewayne James  
Dr. and Mrs. Fred Jewell  
Hillard Johmeyer, Sr.  
Mrs. Ethel Johnson  
James Johnson  
Leman Johnson  
Mrs. Richard Johnson (Joyce Springer)  
James D. Jones, Sr.  
Dr. Houston Karnes  
Miss Pearl Kays  
Mrs. Helen Kearbey  
Mrs. Bob Kelly  
Mrs. Evelyn Laird  
Maurice Lawson  
Mr. and Mrs. Earl Lomax  
Mrs. Hazel Lomax  
Dr. James Mackey  
Dr. and Mrs. Perry Mason  
Durwood McGaha  
Jack McKinney  
Mrs. Sharon Mitchell  
Dr. and Mrs. Erle Moore  
Mr. and Mrs. Oscar Moore  
Dr. Ray Muncy  
Mrs. Jane Muslick  
Dr. Bill Oldham  
Miss Edwina Pace

Mrs. Partha Pate  
W. T. Pearson  
Guy Petway  
L. V. Pfeiffer  
Lyle Poindexter  
Mrs. Frank Polk  
Dr. Walter Porter  
Dallas Posey  
Greg Rhodes  
Mr. and Mrs. Oscar Ridings  
Andy T. Ritchie  
Mrs. Louise Rivers  
Don Robinson  
Byron Rowan  
Dr. Nyal Roysie  
Dr. Dan E. Russell  
Roy Sawyer  
Dr. Ed Sewell  
Dr. John A. Scott  
Don Shackelford  
Russell Simmons  
Dr. Carroll Smith  
Mrs. Emmett Smith, Jr. (Emma Geer)  
Alvy Strayhorn  
Mr. and Mrs. Robert Street  
Dr. Gene Talbert  
Dr. Jack Thomas  
Buford Tucker  
Elbert Turman  
Miss Helen Turnbow  
Dr. Billy Verker  
Mrs. Nina Warnock  
Mrs. Dadie Warren  
Dr. Thomas B. Warren  
Mr. and Mrs. Will Ed Warren  
Dr. Earl West  
Mrs. Herman West  
Dr. and Mrs. W. B. West, Jr.  
Ed White  
Jeff Williams  
Dr. and Mrs. Edmond Wilson  
Mrs. Rosemary Wilson  
Dr. and Mrs. George Woodruff  
Miss Mattie Louise Young

## Alumni Donors

We have attempted to have a correct listing of all alumni donors. If we have overlooked your name, we apologize. If your name is missing otherwise, won't you send your gift now?

In previous years new contributors have written asking why their names did not appear on the list for the year. The college fiscal year begins on July 1 and runs through June 30. Contributions made during any fiscal year must be made within those months in order to be listed for that particular year. Being accustomed to a regular calendar year — January through December — misunderstandings may arise when contributions are not listed for a given year. If your gift was made after June 30, your name will appear in the next annual report by Harding's Alumni Association.

If you have any questions regarding your con to the college, please contact the Alumni Association.



# Bison Harriers Capture 5th Conference Crown

A fifth straight Arkansas Intercollegiate Conference capped another outstanding season for the Harding Bison cross country team.

Looking back over the recently completed season, head coach Ted Lloyd remarked, "I must say that we had one of our most consistent seasons in several years. We had the leadership from our front runners all season and always seemed to have the depth when we needed it, which is essential to have a successful season."

With only one senior on his championship squad, Lloyd has great reason for an optimistic outlook for his team's chances in '76. Kurt Wiederspan, senior from Ft. Morgan Colorado, will be the only harrier not returning next season.

Now that the 1975 AIC title has been secured, the Bisons stand just one year away from tying the conference consecutive championship record of six set by Harding teams from the 1964-1969 years. The Bisons won this year's meet with a comfortable 38-58 margin over runner-up Ouachita Baptist.

In addition, this season saw the Bisons annex their third straight NAIA District 17 championship. Sophomore Marshall Grate of Waterloo, Indiana, was Harding's first runner to win the NAIA District 17 individual title as he led the team to a low score of 25 points, ahead of second place Ouachita Baptist with 62.

Grate was also the AIC individual runner-up this year and was named to the All-AIC team, as well as teammates Phil Hostetler of Topeka, Indiana, Kent Johnson of Oxnard, Calif., and Mark Galeazzi of Merced Calif. The Bisons finished five men in the top ten of the NAIA District 17 meet, including Hostetler, Johnson, Galeazzi, Grate,



CONFERENCE AND DISTRICT CHAMPS — The 1975 Bison Cross Country team closed out a highly successful season by winning the Arkansas Intercollegiate Conference and NAIA District 17 Championships under the direction of Ted Lloyd.

and junior Pat Cronin of Wheeling, West Virginia.

Wiederspan placed 12th and 15th in NAIA District 17 and AIC competition while sophomore Joe Shepherd finished 15th and 12th in the two meets to anchor the winning efforts.

Winning has become a tradition with the Bisons as they finished the season undefeated in dual matches and have not been defeated by a conference opponent since 1970.

## Four Gridders Chosen All-AIC, All-District; New Records Set

A quartet of Harding College gridgers have been selected to the 1975 Arkansas Intercollegiate Conference and NAIA-District 17 All-Star team as the Bisons closed out the year with a 4-6 record.

Co-captains Randy Miller, a linebacker from Atlanta, Tex., and Ted Walters, a fullback from Dallas, joined offensive tackle Mike Black of Dallas and tailback-receiver Joe David Smith of Newport, Ark., on the honor teams selected by the conference coaches. Miller and Walters are seniors, Black and Smith are juniors.

"We're especially proud of these boys and the recognition they've received," Bison head coach John Prock said. "Their contributions have been outstanding."

Prock had special praise for the 10 seniors on this year's squad, indicating that they had been instrumental in compiling a four-year record of 23-16-1.

Smith, a compact 5-8, 170 pounder, established a pair of records with a 284-yard rushing performance in the Bisons' 25-15 victory over the University of Arkansas at Monticello. Carrying the ball 39 times, he established single game records for yards gained rushing and total yards gained.

In addition to his rushing, which netted 579 total yards, Smith caught 18 passes for 282 yards, led the AIC in kickoff returns with 412 yards on 19 returns for a 21.7 yard average and added 81 more yards on punt returns for a standout season.

Teamwise, the Bison offense gained 429 yards on the ground to account for another school record.

Walters, a 5-11, 200-pounder, started every game of a four-year career which included performances in the 1972 Cowboy Bowl and a share of the AIC championship. A devastating blocker,



Randy Miller



Ted Walters



Mike Black



Joe David Smith

Walters was also adept at rushing as he compiled a career total of 1,481 yards. He ranks second on the Bison all-time scoring list with 136 points.

Throughout the season, Miller was top-ranked nationally among the NAIA Division I defensive performers. A 5-10, 220 lb. four-year letterman, he recorded 168 tackles this season, 87 of which were solo stops. He had a single game high of 25 tackles against Henderson State.

Seniors completing their career are four year lettermen Miller and Walters; three-year lettermen, defensive tackle David Cooke of Houston, Tex., defensive guard Ken Neller of Huntsville, Ala., offensive guard Jerry Chism of Childress, Tex., tailback Jackie Alston of Searcy, wide receiver Doug Owen of Holly Springs, Miss., split-end Perry Brown of Maud, Tex., and offensive guard-tackle Ricky Barnes of Garland, Tex.

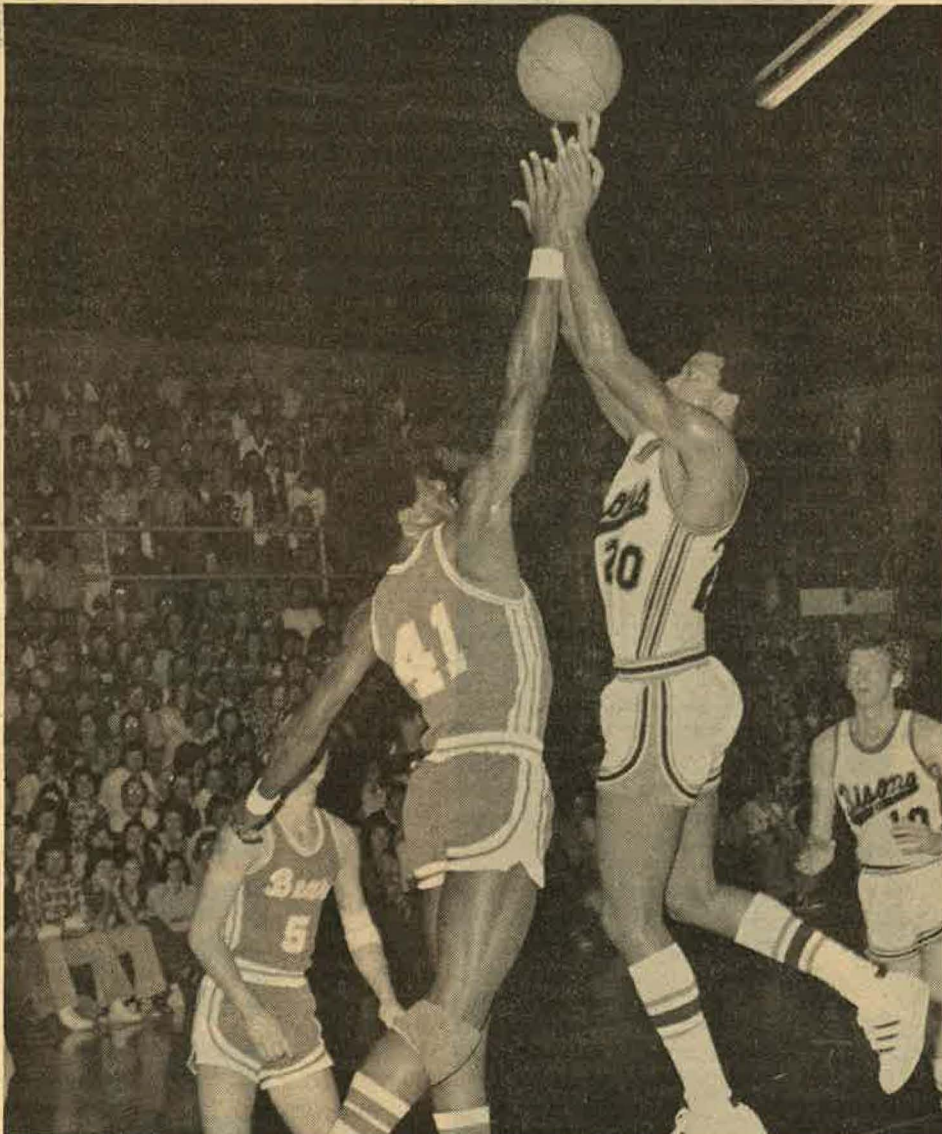

GARDNER SCORES — Harding All-American Butch Gardner [20] goes high over a defender to score two points as the Bisons nipped the University of Central Arkansas 85-84 in an early season contest. Credited with an assist was junior guard Jerry Morgan [10]. Photo by Mike James



5/6

Library  
Harding College  
Searcy, Arkansas 72143

# Harding College Bulletin

December, 1975

bul

Miss Pam Paul of Hurst, Tex., and Tom Lawson of Southaven, Miss., starred in "Annie Get Your Gun," Harding Homecoming Musical.

PUBLISHED MONTHLY. SECOND CLASS POSTAGE PAID AT SEARCY, AR 72143

'75 Lectureship revisited . . . Attendants to the 52nd annual Lectureship series, "They Being Dead Yet Speak," heard a performance by the A Cappella Chorus under Dr. Ken Davis' direction; listened to a wide range of speakers which included Wendell Winkler of Ft. Worth, and Marvin Phillips of Tulsa; and met distinguished visitors such as Dr. J. D. Bales' in-laws, Mr. and Mrs. Fred Smart of Beamsville, Ontario.

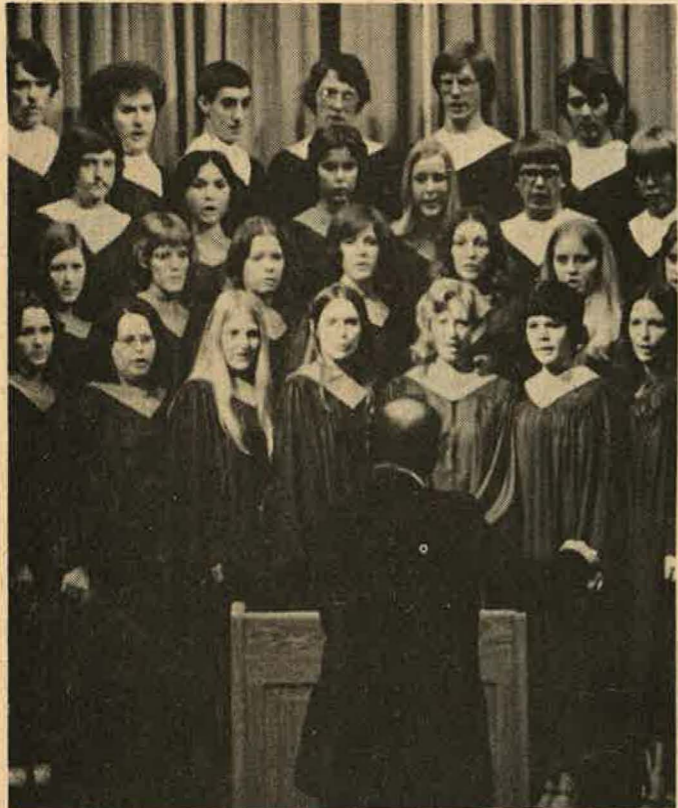

Harding College Library