

9-1-1961

Harding Bulletin September 1961 (vol. 37, no. 4)

Harding College

Follow this and additional works at: <https://scholarworks.harding.edu/hubulletins>

Recommended Citation

Harding College. (1961). Harding Bulletin September 1961 (vol. 37, no. 4). Retrieved from <https://scholarworks.harding.edu/hubulletins/187>

This Book is brought to you for free and open access by the Archives and Special Collections at Scholar Works at Harding. It has been accepted for inclusion in Harding Bulletins by an authorized administrator of Scholar Works at Harding. For more information, please contact scholarworks@harding.edu.



HARDING *Alumni* NEWS



Volume 37

Searcy, Ark., September 1961

Number 4

List of Alumni Givers 1960-61

HONORARY

Mrs. C. L. Ganus, Sr.
Mr. and Mrs. E. H. Ijams
Thomas J. McReynolds

GRADUATES

Harold Armstrong
Lucian Farrar
Jack W. Hall
Masami Takata

ACADEMY

Mrs. G. E. Alcott
(Billy June Forbes)
Mrs. Colis Campbell
(Delores Barker)
Raymond Hawkins
Kay Hutchison
Mr. and Mrs. Cleon Lyles
(Maxie Coats)
Mrs. Albert G. Murphy
(Frances Smith)

SPECIAL AND EXTENSION

Mrs. Leslie Burke
(Corinne Whitten)
Mrs. Harold W. Cooper
(Clara Mae Hastings)
Mrs. Luther C. Davis
Mrs. Clarence DePew
(Patsy Leewright)
Joe Edwards
Mrs. Mabel French
Mrs. Joe Hacker, Jr.
(Joan Benson)
Mrs. Claude Hall
(Pleasant Collins)

Mrs. Olan R. Hanes
(Pharis Angella Border)
T. D. Isom
Mrs. Logan H. Mathis
(Mona Conley)
Mrs. Ben J. Porter
(LeVan Induik)
Aubrey D. Shewmaker
Mrs. Keith Stotts
(Lita Joan Oliver)
Mrs. Wm. W. Summitt
(Betty Taylor)
Alonzo Welch
Mrs. Earl Wilcox
Mrs. Emmett Yates

HARPER, CORDELL, ARKANSAS CHRISTIAN

Earl Benson
Mrs. A. L. Brown
Mr. and Mrs. W. M. Chadwick
P. L. Copeland
Mr. and Mrs. A. S. Croom
(Margaret Price)
O. C. Fincher
Mr. and Mrs. Fred Fogg, Sr.
(Laura Jones)
Mrs. Claude French
(Mary Sheppard)
Glenn W. Green
W. E. O'Daniel
George O'Neal
L. C. Sears
Mrs. W. R. Stowers
(Inez Speers)
Mrs. Tillman Terry
(Fannie Hockaday)

Mr. and Mrs. J. L. Thompson
(Edna Aden)

ASSOCIATES

Carl Allison
Jim Atkinson
Omar Bixler
Harold Bowie
Mr. and Mrs. John L. Dykes
Mr. and Mrs. Eldon Hager
Corinne Hart
James Hedrick
Mr. and Mrs. Irwin Hiler
Mrs. Ruby Jo Hughes
Irene Johnson
Mr. and Mrs. Lemam Johnson
John B. Lasater
Maurice L. Lawson
Jack Lewis
Mr. and Mrs. Perry Mason
(Elizabeth Brewer)
Mr. and Mrs. C. R. Montgomery
Mr. and Mrs. Erle T. Moore
Harvey Nevins
Mr. and Mrs. Roy Ott
John Prock
L. E. Pryor
Harry Risinger
Ed Sewell
Don Sime
W. K. Summitt
Mr. and Mrs. Bill Teague
J. A. Thompson
Mrs. L. D. Trawick
Buford Tucker
Mr. and Mrs. W. B. West, Jr.
Earl Wilcox

CLASS OF '25

Mr. and Mrs. George S. Benson
(Sally Ellis Hockaday)
Harvey Riggs

CLASS OF '26

Mrs. Fred Elkins
(Grace Bertha Bench)
Mrs. Leonard Heihn
(Mildred Allen)
Mrs. Harvey Riggs
(Alice Gray)
Mrs. Ruby Stapelton
(Ruby Lowery)

CLASS OF '27

Mrs. Roy Knight
(Ruby Matlack)

CLASS OF '28

Ruth Olive James
Mrs. Frank Kell
(Joyce Duval)
Mrs. F. N. Kercheville
(Christine Johnson)
Mrs. J. C. Kingsley
(Maurine Rhodes)
Mr. and Mrs. L. O. Sanderson
(Rena Woodring)
Eric Taylor

CLASS OF '29

Mrs. B. Baccus
(Campie Dodd)
Mrs. Raymond Bradley
(Sarah Irene Nation)
E. V. Cowan
W. E. Hightower
Mrs. Fay Holt
(Fay Smith)
F. A. Howell
Leonard Kirk
Mrs. Loyd Presley
(Margaret Lewers)
Mrs. A. F. Puska
(Dorothy Milner)
Mrs. Clayton Webb
(Ruth Charlene Flint)

CLASS OF '30

Pearl Ardrey
Ethel Brabbzon
G. W. Christopher
Kenneth L. Dart
Everett Evans
Mrs. A. B. Henderson
(Carrie Olson)
Mrs. Robert Krittenbrink
(Florence Hazlet)
Pearl Latham

PRESIDENT'S MESSAGE

I hope that all of you will share with me the encouragement of this year's financial report. There are modest gains in almost all categories. The number of givers (1317) increased this year, over last, (1016) by 301. The percentage giving rose 3.3 per cent from last year's 19.5 to 22.8 for 1960-61. We have made more than a ten per cent gain over the last two-year period. The total amount given by alumni in 1960-61 (\$33,611.24) still is not impressive, and I hope that none of us is satisfied with it. Nevertheless, the figure represents more than a \$1,000 increase over last year. As long as we are gaining on all fronts we will take encouragement.

The class of '59 again this year fulfilled a pledge to give to Harding for the first five years. Ninety-seven pledged and this year ninety-seven gave. This is a fine record. Congratulations to the five classes with the top percentages this year: Class of '26 (100%—we must admit there was one graduate that year; but that grad always gives!) '30 (60%); '43 (65%); '46 (54%); '59 (44%).

Could we raise alumni giving by an additional ten per cent during 1961-62? Lets do it!

— Evan A. Ulrey BA '46

Mrs. Bude H. Little
(Lois Gardner)
Mrs. F. W. Mattox
(Mildred Formby)
Robert L. McClure
Harold Platt
Dallas Roberts
J. C. Shewmaker
Charles Talkington

CLASS OF '31

J. Harvey Dykes
W. Ira Dykes
Mrs. Leo Gentry
(Johnnie Hae Murphy)
Marvin Hastings
Mrs. F. Eugene Hayes
(Bertha Benson)
Mrs. Ruth Jones
(Ruth Maple)
Mrs. Lois June Massey
(Lois June McGregor)
Mrs. James Wake
(Dorothy McQuiddy)
Mrs. Roy Whitfield
(Ida Ruth Gardner)
Mr. and Mrs. Herman Wilson
(Elsie Mae Mills)

CLASS OF '32

Mrs. Paul M. Baxter
(Opal Bean)
Mrs. Avo Click
(Avo James)
Arthur Corse
Wiley J. Daughetee
Mrs. J. Harvey Dykes
(Elizabeth Pankratz)
A. B. Henderson
Mr. and Mrs. Thomas L. Johnson
(Ruth Ann Adkins)
Mrs. Walfred Lantz
(Mary Lee Riggs)
Robert G. Neil
Dan J. Ottinger
Mrs. Myrtle Rowe
E. R. Stapleton
Roy Whitfield

CLASS OF '33

Mrs. W. Ira Dykes
(Lottie Billingsley)
Mrs. Everett Evans
(Beulah Rogers)
Mrs. Otis Gatewood
(Alma Morgan)
Mrs. H. N. Goff
(Audrey Wiley)

Mr. and Mrs. Riley Henry
(Nora Shanks)
Alton A. Hollis
Mrs. Dorothea James
(Dorothea Smith)
Geraldine Kissire
(Geraldine Drake)
F. W. Mattox
Ray McNutt
Emmett McReynolds
Mrs. James T. Morrow
(Ellis Woodward)
Albert G. Murphey
Mrs. Robert G. Neil
(Martha Walker)
Mrs. Harold Platt
(Ethel Clark)
Mrs. J. C. Shewmaker
(Joyce Copeland)
Mrs. Joel Turner
(Hazel Bean)

CLASS OF '34

Mrs. O. P. Baird
(Geraldine Rhodes)
Mr. and Mrs. M. E. Berryhill
(Reba Stout)
Mrs. Dale M. Coleman
(Mable Joan Jones)
Neil B. Cope
Madge Evans
J. A. Gardner
Mrs. Marvin Hastings
(Susie Burns)
F. Eugene Hayes
Mrs. Arvil Smith
(Louise Kendrick)

CLASS OF '35

Nathan H. Cleek
Charles H. Coleman
Walden W. Gardner
Herman Hall
Leonard Johnson
Sidney C. Kinningham
Mrs. W. N. McClaren
(Reby May Dickson)
Frank Rhodes, Jr.
Mrs. Charles Stilber, Sr.
(Mary Murphy)
W. Durden Stough
Mr. and Mrs. Carroll Trent
(Rachel Jackson)

CLASS OF '36

Jack Alston
O. P. Baird
Bruce Barton

Eugene Boyce
C. A. Buchanan
Mrs. Nathan Cleek
(Montein McClaren)

Mrs. J. T. Cornutt
(Dona Pursley)
Mrs. Don Dasher
(Fannie Wisenbaker)
Varna L. Davis
Mrs. J. L. Denton
(Gladys Cullum)
Mrs. Walden W. Gardner
(Nola M. Capps)
Robert A. Gibson
Mrs. Ariel Hinds
(Audrey Neal)
J. C. Huddleston
Mrs. Prather Jennings
(Giva Lue Stripling)
Mrs. Herbert J. Johnson
(Eloise Coleman)
Mrs. Leonard Johnson
(Bernice Cagle)
Mrs. Arnold Kellams
(Clariace Kelley)
J. C. Kingsley
Mrs. Sidney Kinningham
(Beaulious Binion)
Mrs. James W. Mills
(Jimmie Lee Layton)
Woodrow Rice
Mrs. Robert M. Silvey
(Kathryn Mattox)
Mrs. H. S. Thomas
(Lois Anderson)
Charles B. Waters

CLASS OF '37

J. D. Bales
Mrs. Bruce Barton
(Nancy Gill)
Sam A. Bell, Jr.
Wm. M. Bryant
Leslie Burke
George W. DeHoff
Mrs. Hugh R. Edwards
(Geneva Hargis)
Alexine Hankins
Audrey Hewen
Alvin Hobby
Ralph McClure
Mrs. Brodie T. Owens
(Bobbie Jamison)
Mr. and Mrs. Charles Pitner
(Mary Neal)
Joseph Pryor
Patty L. Puryear
Claudia Rosenbaum
Arvil Smith
Mrs. Charles B. Waters
(Nina Quinn)

Mrs. E. C. Wilson
(Faye Stripling)

CLASS OF '38

Mrs. Faye Bragg
(Faye Seeton)
Mrs. Neil B. Cope
(Flossie Harwell)
Gilbert Darwin
Mrs. George Ford
(El Meta Finch)
Mrs. J. A. Golleher
(Ollie Couch)
Mrs. Dee M. Green
(Zelma Bell)
Mrs. Cleland Hester
(Louise Terry)
Mrs. Alvin Hobby
(Georgia Prueff)
Mrs. Joseph Jackson
(Kathleen Langford)
A. H. Kennamer
Bude H. Little
Mrs. S. H. Minor
(Elsie Mae Hopper)
Mrs. Milton Morgan
(Juanita Cupples)
Brodie Owens
Mrs. Fay Ramsey
(May Suggs)
Mrs. Della Sarver
(Della Pierce)
Forrest Waller
Mrs. James Whiting
(Frances Colson)
Ewell Word

CLASS OF '39

Argyll Allen
Annie May Alston
Hobart E. Ashby
Mrs. James O. Baird
(Avanelle Elliott)
Mrs. J. T. Cone
(Oral Wood)
George Gurganus
Mrs. Mildred Holt
(Mildred Cagle)
Mrs. J. C. Huddleston
(Evelyn Williams)
Robert F. Lawyer
George L. Mann
Lois Maple
Mrs. Woodrow Rice
(Uzella Dykes)
Norman Smith
J. A. Thompson, Jr.
Mrs. Norvel Young
(Helen Mattox)

CLASS OF '40

Margaret Alston
 C. L. Bradley, Jr.
 Mrs. Kay Cavin
 (Edith Landiss)
 Mrs. J. Rodney Colvin
 (Sarah Alice Boyd)
 S. Oscar Drake
 Mrs. Maurice Edrington
 (Daphne Johns)
 Loyd D. Frashier
 Mr. and Mrs. Mack Greenway
 (T. Rose Terry)
 Mrs. Lillie Huddleston
 Wm. H. Itin
 Mrs. Joe A. Johnson
 (Wanda Hall)
 Gene Koken
 Ruth Langford
 Mrs. Fred Massey
 (Ellen Spears)
 Mr. and Mrs. Abe Mock
 (Teula Jane Lewis)
 Mrs. Olen Oden
 (Jewel Blackburn)
 Hugh Rhodes
 Mr. and Mrs. Wm. E. Stokes
 (Alice Jo Bryant)
 Mrs. Lloyd Stone
 (Madeline Doolittle)
 Mrs. W. K. Summitt
 (Maurice Burch)
 Herman West
 Murrey Wilson

CLASS OF '41

Mrs. Argyll Allen
 (Marian Graham)
 Don C. Bentley
 Orville Coleman, Jr.
 L. Griffin Copeland
 Mrs. Ordis Copeland
 (Alectrice Freeze)
 Mrs. Robert M. Cronin
 (Mary Alberta Ellis)
 Mrs. Gilbert Darwin
 (Idalia Davis)
 Doyle F. Earwood
 John D. Greenway
 Mrs. Scott Greer
 (Mary Gray)
 Mrs. Alvis Jones
 (Mary Elizabeth Skidmore)
 Lee F. Lambert
 Mrs. Herman Lee
 (Mary Agnes Evans)
 J. E. Lightle, Jr.
 James H. Martin
 Mrs. O. M. Mason
 (Ollie Mae Cope)

Mr. and Mrs. Troy Blue
 (Cora Kerr)
 Mrs. Vincent Connolly
 (Maud Ford)
 Mrs. R. E. Davidson
 Kenneth Davis
 Mrs. Kenneth Elder
 (Iris Merritt)
 Mrs. C. L. Ganus
 (Louise Nichols)
 Mr. and Mrs. Louis E. Green
 (Elizabeth Arnold)
 Glenn Hockett
 Mrs. E. L. Haines
 (Lerene Hebbert)
 Sara Hallbrook
 Mrs. Clifford C. Horton
 (Frances Williamson)
 Elmer L'Roy
 Jim Bill McInteer
 Virgil Morrison
 Marguerite O'Banion
 A. Earl Priest
 Mrs. George Reynolds
 (Odean Floyd)
 Ernest Salners
 Wayne Smethers
 Mrs. Joe Smithson
 (Marjorie Meeks)
 Mrs. Joe Stephens
 (Marjorie McGibboney)
 Mrs. James Yingling
 (Esther Marie Clay)

CLASS OF '43

Winston N. Allen
 Virgil Bentley
 Kirk Cone
 Mrs. L. Griffin Copeland
 (Gretchen Hill)
 Robert M. Cronin
 Mrs. T. E. Crothers
 (Lois L. Moore)
 Walter Moore
 Louise Pinner
 Pauline Reid
 Mrs. Ransom Smith
 (Theda Hulett)
 Mrs. Cleo Sorrells
 (Reba Gifford)
 Clyde Watts
 Mrs. Murrey Wilson
 (Hazel Lee Gragg)
 Mr. and Mrs. Dewey Word
 (Lourelia Whitten)

CLASS OF '42

Robert W. Anthony
 Mrs. Virgil Bentley
 (Ann French)

Mrs. James A. Martin
 (Billy Jo Kent)
 Mrs. Jim Bill McInteer
 (Betty Bergner)
 Mabrey Miller
 Jack Nadeau
 Mrs. J. D. Patterson
 (Beatrice Ellis)
 Mrs. H. B. Pearle
 (Ermyl McFadden)
 Lamar Plunkett
 Louis E. Tandy
 Mabel G. Turnage
 Max A. Turner

CLASS OF '44

Mrs. Isaiah B. Anthony
 (Estelle Webb)
 Mrs. Kenneth H. Bell
 (Joyce Lucille Blackburn)
 Royce Blackburn
 Mrs. Maudie J. Brown
 (Maudie Hulett)
 Mona Belle Campbell
 Mrs. Adair Chapman
 (Nancy Mullaney)
 J. Rodney Colvin
 Mrs. Kirk Cone
 (Mary Ruth Faulkner)
 Mrs. Don Cooperider
 (Elizabeth King)
 John C. Dyer, Jr.
 Donald Earwood
 Mr. and Mrs. T. A. Farmyb
 (Mary McCullough)
 Harry R. Fox, Jr.
 Mr. and Mrs. Duran Hagler
 (Jo Bland)
 Clifton C. Horton
 Mr. and Mrs. S. W. Larkins
 (Alma Thornberry)
 Mrs. Bill Lynn
 (Margaret Sherrill)
 Mrs. Gussie Eubank
 George Ford
 C. L. Ganus, Jr.
 Mr. and Mrs. Thednel Garner
 (Doris Healy)
 Albert A. Gonce, Jr.
 Mrs. Robert Hare
 (Ruth Lorene Bradley)
 Mrs. Wm. Houston Itin
 (Dorothy Hinds)
 John T. Jackson
 Mrs. W. C. Koger
 (Roberta Walden)
 Mr. and Mrs. Caudell Lane
 (Edythe Tipton)
 D. C. Lawrence
 Mrs. Milton Malick
 (Dorris Wallis)

Maurice J. Murphy
 Paul A. Paden
 T. Coy Porter
 Mrs. Ernest Salners
 (Jean Overton)
 Mrs. L. C. Sears
 (Pattie Hathaway Armstrong)
 Mrs. Booth Simpson
 (Annette Grace Tapp)
 Lloyd Stone
 Edwin L. Stover
 Mrs. Lionel Walker
 (Tommie Jo Fly)

CLASS OF '45

Mrs. Loyd Collier
 (Sara Stubblefield)
 John A. Croom
 Mrs. Grady Cunningham
 (Sue Burford)
 Worley Ferguson
 Mrs. Marie Goodin
 (Marie Thatcher)
 Mrs. Raymond O. Hawkins
 (Imogene Nicholas)
 Mr. and Mrs. Robert Hawkins
 (Betty Maple)
 H. E. Holland
 Mrs. Homer Horsman
 (Blanche Irene Rickman)
 Mrs. Troye A. Kennon
 (Sarah Beth Brown)
 Gussie Lambert
 Mrs. D. C. Lawrence
 (Elouise Reese)
 Mrs. Richard Lowrey
 (Ella Lee Freed)
 O. R. Perkins, Jr.
 Mrs. T. Coy Porter
 (Fanajo Douthitt)
 Sidney Roper
 Clinton Rutherford
 Mr. and Mrs. Wyatt Sawyer
 (Christine Neal)
 Mrs. Ed Sewell
 (Ann Richmond)
 Mrs. G. H. Sinele
 (Mabel Ford)
 Mr. and Mrs. Ralph Starling
 (Dorothy Johns)
 Mrs. Edwin Stover
 (Carmen Price)
 Mrs. Louis Tandy
 (Anna B. Higgins)
 Ruby Jean Wesson

CLASS OF '46

Lucien Bagnetto
 Mrs. Tom Burkett
 (Engle Lee Awtrey)

CLASS OF '47

Mr. and Mrs. Joseph E. Clark
 (Dorothy Brown)
 Loyd Collier
 William B. Collins
 Tom W. Cone
 Ordis Copeland
 Richard P. Copeland
 Davis Leroy Cowan
 Frank B. Curtis
 Hershel L. Dyer
 Clinton Elliott
 Mrs. Frank Ellis
 (Julia Lorene Arnold)
 Mrs. James Ferguson
 (Dorothy O'Neal)
 Mrs. E. O. Freeman
 (Emma G. Barber)
 Mrs. Robert L. Gibson
 (Ruth McDearmon)
 Gay Golden
 Bob Helston
 Mrs. Gene Koken
 (Gwendolyn Farmer)
 Virgil Lawyer
 Ina Leonard
 Bill Lynn
 Mrs. B. J. Martin
 (Bertha Mae Tidwell)
 Mrs. Ronald Mayo
 (Laura Lee Arms)
 Mrs. Gerald McCalister
 (Shirley Vaughan)
 Mr. and Mrs. C. Ray Miller
 (Theda Robbins)
 Mrs. Malcolm Murray
 (Fayette Coleman)
 Mrs. Jack Nadeau
 (Katherine Drake)
 Mrs. Inez Pickens
 (Inez Lemmon)
 Mrs. Henry Pryor
 (Jolly Hill)
 Mrs. Joseph Pryor
 (Bessie Mae Ledbetter)
 Mrs. Sidney Roper
 (Bonnie Sue Chandler)
 Mrs. Wm. H. Runge
 (Mary Jo McKnight)
 Mrs. Clinton Rutherford
 (Bonnie Bergner)
 Mrs. H. B. Sewell
 (Diamond Perkins)
 Joe M. Shaver
 Mrs. W. H. Sims, Jr.
 (Marcella McGinnis)
 Emmett Smith
 Wm. R. Smith
 Albert P. Stroop
 Evan Ulrey
 Frances Watson
 Mrs. Warren Whitelaw
 (Marilyn Thornton)

Charles L. Allen
 Mrs. Lucien Bagnetto
 (Mary Jo O'Neal)
 Mrs. Hilda Brady
 (Hilda Anthony)
 Mrs. Joseph Burks
 (Miona Jean Shaw)
 Collis Campbell
 Adair P. Chapman
 Mrs. Richard P. Copeland
 (Betty Sue Traylor)
 Howard Ewing
 Mr. and Mrs. James Ganus
 (Doris Johnson)
 Billy Clay Harris
 Mr. and Mrs. Therman Healy
 (Mereda Jackson)
 Mrs. Bob Helston
 (Mary Bell Garner)
 Mrs. H. E. Holland
 (Geraldine Mae Young)
 Mrs. Otho Holloway
 (Mae Shull)
 Mrs. Bryant Howell
 (Mary Ada Harris)
 James B. Kinney
 Mrs. Joseph Lemmons
 (Lois Jeanne Hemingway)
 John Mason
 Mrs. Max D. Mowrer
 (Mildred Minor)
 Mrs. Billy J. Nance
 (Mary Lee Dendy)
 Mrs. George Palmer
 (Helen Smith)
 Mrs. Wesley Patchell
 (Imogene Rickman)
 Mrs. Bill Petty
 (Claudia Ruth Pruett)
 Rosemary Pledger
 Bernard Ryan
 Mrs. J. C. Townsend
 (Lu Evelyn Patten)
 Gerald Vineyard
 Mrs. Clyde Watts
 (Sammy Sue Mason)
 Mrs. V. M. Whitesell, Jr.
 (Lois Mae Church)
 Elliot Williams

CLASS OF '48

John D. Baldwin
 Mrs. Claude A. Bates, Jr.
 (Betty L. Spruell)
 Charles Brooks
 Mrs. Carl H. Brown
 (Pat Benson)
 Lee H. Burford
 Kay Cavin

Mrs. Jack Chaffin
(Edith Kiihn)
Mrs. John A. Croom
(Johnnie Reese)
Mrs. Numa Crowder
(Ruth Benson)
Mr. and Mrs. James C. DeHoff
(Loretta Mae Smith)
Jack Dillard
Charles W. Edwards
Mr. and Mrs. Henry Farrar
(Grace Johnson)
Arvis Ganus
Melvin W. Ganus
Robert L. Gibson
Mrs. Dale Gould
(Edwina Redditt)
Vernon Gould
Dee Minton Green
Mrs. Nehon Hagler
(Annabelle Andrews)
Mrs. Amos Henson
(Frances Smethers)
Mrs. Wayne Hindman
(Mildred Teffertiller)
J. Leon Huddleston
Mrs. Lester Hyslip
(Glenda Lee Horton)
Mrs. Virgil Lawyer
(Lou Dugger)
Charlene Magnus
B. J. Martin
James H. Mason
Mr. and Mrs. E. M. McCluggage
(Louise Roberts)
Mr. and Mrs. Joe Mitchen
(Jane Zazzi)
Mrs. Charles E. Morris
(Edna Blanche Hodge)
William V. Nations
Ralph Noffsinger
Mrs. J. Warren Nunnally
(Marian Songer)
Mrs. Vincent Patterson
(Mildred C. Walker)
Mrs. George Pettigrew
(Dixie Lee Dillard)
Mrs. John Richardson
(Dorothy Zazzi)
Mrs. J. Lee Roberts
(Margaret Clampitt)
Mrs. Kenneth Rogers
(Tennie B. Thomas)
Catherine Root
Mrs. Leon Rutledge
(Jessie Mae Camp)
Mrs. Wm. R. Smith
(Wray Bullington)
Jess Vanhooser
Mrs. John T. Walker
(Lynn Hefton)

Mrs. Max Watson
(Dorothy Baker)
Wendell Watson

CLASS OF '49

Vernon Alexander
Mrs. John D. Baldwin
(Gladys O'Neal)
Mildred Bell
Winnie E. Bell
Joseph G. Bergeron
Mrs. Charles Brooks
(Bettye Oldham)
Reece M. Brooks
Mr. and Mrs. Clifford Buchanan
(Betty Lou Chesshir)
Mr. and Mrs. Leo Campbell
(Gwendolyn Futrell)
Mrs. Troy Cannon
(Patsy Ruth Burch)
Mrs. Carl D. Chandler
(Glenna Fay Grice)
Mrs. Kenneth Childs
(LaVera M. Novak)
Johnnie T. Clark
Bill J. Cook
Mrs. Jack Dillard
(Marjory Lee)
Kenneth Elder
Mrs. Clinton Elliott
(Madalyn Gregory)
Mrs. Paul C. Estes
(Gloria Annette Fulghum)
Mrs. A. Francis Fagone
(Charline E. Dodd)
Henry H. Fulbright, Jr.
Mrs. Melvin Ganus
(Edith Johnson)
Mrs. Harold Glass
(Betty Ulrey)
Dale Gould
Wm. H. Handy
Raymond O. Hawkins
Mrs. Allen M. Johnson
(Norma Rae Foressee)
J. B. Lancaster
Joseph C. Lemmons
Mrs. James R. McGill
(Nedra Jo Olbricht)
Wm. J. Minick
Xenophen W. (Bill) Morgan
Bula J. Moudy
Mrs. Ralph Noffsinger
(Mary Ruth Scott)
Mrs. Walter Nonnenmacher
(Edith Hare)
J. Warren Nunnally
Wilton Pate
Mrs. Charles Pearson
(Lena Ruth Story)

Mrs. Nancy Perry
(Nancy Richmond)
Bill Petty
Mr. and Mrs. James Pitts
(Reba Frances Dorsey)
Mr. and Mrs. Richard Ramsey
(Virginia Harris)
George D. Reagan
W. D. Robertson
Mrs. Albert Stroop
(Frances Renshaw)
Efton G. Swain
Mrs. Thomas Tice
(Leah Prince)
Mrs. H. D. Vanaman
(Ima Belle Kimbrough)
Thomas Walkup
Harold Wilson
Louis R. Windsor
Wm. L. Word
James Yingling

CLASS OF '50

Mrs. James R. Allen
(Marilyn J. McCluggage)
Billy Aven
Mr. and Mrs. Eddie Baggett
(Jeanette Norris)
Mrs. Norman Belt
(Sue Windsor)
Mrs. N. J. Belton
(Janice Risinger)
Mr. and Mrs. Glen Buchanan
(Lois Virginia Seabaugh)
Mr. and Mrs. Eugene Catterton
(Fayrene Imboden)
Jack Chaffin
Willis Cheatham
Roberta Jean Cohea
Mrs. Percy A. Francis
(Anna Marie Carter)
John Gaskin
Mr. and Mrs. Hugh Groover
(Mildred Home)
Mr. and Mrs. Isaiah Hall
(Frances Locke)
Mrs. Wm. H. Handy
(Neva Chesshir)
Robert Hare
Roy Bergen Harris
Mrs. W. B. Hays
(Oraille Mae Boals)
Francis C. Herring
Marion L. Hickingbottom
Homer Horsman
Nathan D. Jackson
Mrs. Harold Jones
(Janice Baker)
Marion L. Kieffer
Wendell R. Kimbrough
Pearle C. Mahan

Mrs. Richard McEuen
(Lois Benson)
Mrs. Raymond Meadows
(Kathryn Yingling)
Mrs. Wm. J. Minick
(Mary Lynn Johnson)
Mr. and Mrs. Bob Mock
(Helen M. Justiss)
Mr. and Mrs. James Mooneyham
(Margaret E. Chaffin)
Mr. and Mrs. Al Morris
(Mary Doris Gibson)
Charles E. Morris
Alvin F. Moudy
Max D. Mowrer
Mr. and Mrs. Ted Dee Nadeau
(Betty Jean Harper)
L. J. Nichols
Mrs. James S. Nugent
(Mary Sue Saunders)
Glenn Olree
Bill O'Neal
Mrs. Hugh Posten
(Wilda Marie Shaffer)
Mrs. Clifford Potter
(E. Roberta Cooper)
Robert B. Prince
Mrs. George D. Reagan
(Antonia Spiro)
Clarence Richmond
Mr. and Mrs. V. Kenneth Shrabble
(Murlene Linda Skinner)
Wm. H. Simpson
Mr. and Mrs. Bill E. Smith
(R. Joanne Anderson)
Henry J. Waters
Mrs. Leland Waters, Jr.
(Francile Keith)
Eleanor Willbanks
Ruth Williams
Wm. D. Williams
U. G. Word, Jr.
Mrs. Donald Worten
(Virginia Fran Terry)

CLASS OF '51

Isaiah B. Anthony
Mrs. Billy Aven
(Jodeen Bergeron)
Kenneth Bains
LeRoy Barber
Gervis J. Arrington
Mrs. James Beckloff
(Ileta Buchanan)
Donald Burnett
M. B. Camp
Mr. and Mrs. Johnny Chester
Mrs. Johnnie Clark
(Tommye Glyn Billings)
Mrs. Bill J. Cook

(Betty Kell)
Mr. and Mrs. Ralph E. Diehl
(Genevieve Henry)
Mrs. Martel Dunlap
(Jacqueline Canada)
Mrs. Bill Dold
(Imogene Maynard)
Mrs. Frank Ellis
(Ila Geraldine Matthews)
Mrs. Howard Ewing
(Dorothy Burnett)
Donald W. Fike
Kenneth C. Frank
Grace Frazier
Donald P. Garner
Freda Gibson
Joseph P. Grissom
Mr. and Mrs. Otis Hanes
(June Hazel Wilmoth)
Mrs. Francis Herring
(Margaret C. Yates)
Mrs. J. Leon Huddleston
(M. Ellen Engles)
Mrs. Edward C. Johns
(Betty L. Beck)
Wyatt M. Jones
Nolan A. Lemmons (Deceased)
Mrs. Tit-Fei Leung
(Shirley Hsiang Wen)
Rosse Vernon Long
Mrs. Doy J. Marshall
(Phyliss Foresee)
Mrs. Robert J. McCracken
(L. Vivian Simpson)
Raymond Meadows
Hugh Mingle
Mrs. Alvin F. Moudy
(Mary Catherine Stubblefield)
Dwight P. Mowrer
Mrs. Bill Nailon
(Lela Rae McAdams)
Mrs. Glenn Olree
(Nell Foresee)
George Pledger
Harvey E. Powell
Rue Porter Rogers
Mrs. Clifford Seawel
(Virginia Ann Morris)
Mrs. Wm. H. Simpson
(Opal Whitman)
W. H. Sims, Jr.
Ludene Slatton
Shirley H. Smith
Mrs. John C. Symonds
(Marilyn Grace Hawley)
Lott Tucker, Jr.
Mrs. Jeff Wade, Jr.
(M. Ophelia Richardson)
Mr. and Mrs. Arvel Wall
(Freda Herndon)
Curtis K. Ward

Norman B. White
Donald M. Worten

CLASS OF '52

James R. Allen
Lester Balcom
Mr. and Mrs. Joe Betts
(Ruth Majors)
Mr. and Mrs. Rees Bryant
(Patti Mattox)
Kent Burgess
Marion Bush
Mrs. Willis Cheatham
(Helen Tester)
Mrs. Ralph Clark
(Edith M. Reaves)
Mr. and Mrs. Charles R. Coil
(Maye White)
Sarah Copeland
Charles Cranford
W. Jerrell Daniel
George R. Dillin
Ray Farmer
Mrs. G. H. Hallum
(E. Earline Franklin)
Mrs. Nelson D. James
(Georgia Marie Webb)
Edward C. Johns
Mrs. Nolan A. Lemmons
(Doris E. Claypool)
Thomas J. Marshall
Jimmy Massey
Mrs. Frank E. McKenney
(Anita Jeanette McSpadden)
Mr. and Mrs. Carl Mick
(Mildred Brown)
John S. Moore, Jr.
Bill Nailon
Mrs. Leola Pearce
Charles L. Pearson
Mrs. Arthur Phillips
(Lou Ellen Manker)
Mrs. Rob R. Pitts
(Juanita Walton)
Jack Poland
Barbara Rae
Mrs. Wallace Rae
(Julia Ann Houser)
Mrs. Henry Reid, Jr.
(Etta Lee Madden)
Mrs. Kenneth Rhodes
(Jean Carolyn Poston)
Mrs. Clarence Richmond
(Valle Beth Horton)
Mrs. Charles Risinger
(Leola Dean Denham)
Mrs. Grover Robinson
(Mattie Lou Geer)
Mrs. Rue P. Rogers
(Ruby Olive McReynolds)
Carl L. Schweinfurth
Thomas Sparkman

E. C. Stevens
Mrs. Lott Tucker, Jr.
(Mae Anne Songer)
Mrs. Evan Ulrey
(Betty Lou Thornton)
Max Vaughan
Mrs. Luke Vineyard
(Odessa Mahan)
Mrs. Wm. D. Williams
(Lilly Elizabeth Warren)

CLASS OF '53

Bob Anderson
Fred L. Bender
Herschel Breckenridge
Mrs. Ernest F. Bush
(Martha Bell Woody)
Paul Cantrell
Kenneth Childs
Irma J. Coons
Mrs. Wm. L. Crabtree
(Bonita Ruth Standerford)
Charles W. Crawford
Herb Dean
Mrs. Cameron Deen
(Wilma June DeBerry)
Mrs. Robert Eubanks
(Corinne Russell)
Percy A. Francis
Mrs. Kenneth Frank
(Norma Lee West)
Denzil E. Gates
Cletus Green
Robert T. Horsman
Wm. Gerald Kendrick
Tit-Fei Leung
Harold Littrell
Harry L. Lowry
Mrs. Louise Lucas
(Louise White)
Mrs. John Mason
(Retha Mae Barr)
Mrs. Hubert McCray
(Dorothy M. Todd)
Edgar E. McFadden
Mrs. Hugh Mingle
(M. Joy Smith)
Charles F. Myer, Jr.
Glenn C. Olbricht
Harry D. Olree
Mrs. Jack Poland
(Bertha Sue Allen)
Gottfried Reichel
Kenneth Rhodes
Lester Richeson
Sam Roach
J. C. Roe
Mr. and Mrs. Kent Rollmann
(Norma Lou Hamilton)
Anna Lee Sanders
Jerry Stroud
Wm. W. Summitt

Mr. and Mrs. Robert Turnbow
(Peggy Ruth Crutcher)
Mr. and Mrs. Glenn Wall
(L. Lloydene Sanderson)
Billy Earl Williams
Billy Joe Wilson
Valley P. Wright

CLASS OF '54

Shirley Birdsall
Mrs. Kent Burgess
(Billie Beth Hill)
Muriel B. Bush
Mr. and Mrs. Robert L. Coburn
(Grace E. McReynolds)
Charles E. Cox
Mrs. Charles W. Crawford
(Margaret Bryant)
Mrs. Ray Farmer
(Polly Station)
Mrs. Donald W. Fike
(Bonnie Lee Cropper)
Sam R. Floyd
Mrs. Dean D. Freetly
(Mary Alice Seay)
Aquilla Fuchs
Bob Gilliam
Thelma Harmon
Mrs. Jack Harris
(Mary Ann Whitaker)
Mrs. George Helm, Jr.
(Nancy L. Stokes)
John G. Hillis
Benny J. Holland
Mr. and Mrs. Norman Hughes
(Nancy McDaniel)
Wm. H. Hylbert
Mr. and Mrs. Wm. J. Johns
(Martha Sue Allen)
Mrs. James O. Jones
(Fern Elizabeth Adams)
Cecil R. May, Jr.
Russell A. McNalty
Owen D. Olbricht
Marion Owens
Rob R. Pitts
David Porter
Walter Rhodes
Mrs. Lester Richeson
(Frances J. Ingalls)
Mrs. Donald Roeder
(Janet Heidbreder)
Mrs. George H. Rogers
(Virginia Hanna)
Leon Sanderson
Clifford Seawel
Mrs. Max Vaughan
(Doris Storey)
Bob Waggoner
Farrel Ware
Mrs. Tom W. Wheat, Jr.
(Carolyn Sue Buntley)

Mr. and Mrs. Ray Wright
(Ann Louisa Broadfoot)
Donna Grace Zinser

CLASS OF '55

Mrs. Lester Balcom
(Laura Perrin)
Frances Bateman
Carl Brecheen
James D. Brown
Margaret Brown
Robert S. Brown
Mrs. Walter Buchanan
(Billie Louise Dixon)
Mrs. Eldon L. Coffee
(Jane Brummitt)
B. K. Coldiron
Mrs. Richard Coursey
(Shirley Harkey)
Mrs. Charles E. Cox
(Sarah Bess Osborn)
Mr. and Mrs. John L. Dampier
(Margaret L. Hunnicutt)
Mr. and Mrs. Bobby Rex Davis
(Barbara Richards)
Carolyn Yvonne Davis
Mrs. Herb Dean
(Barbara Cooper)
Mrs. Johnny Dunlap
(Mary Burton)
Robert Eubanks
John W. Figgins
Helen Fullerton
Mrs. Jack Garner
(Rosemary Helen Hubbard)
Mrs. Francis Gay
(Frances Nan Johns)
Joe Hacker, Jr.
Mrs. Bill Hefley
(Jane Southerlin)
Mrs. Robert Kramer
(Camille Anderson)
Mrs. Joe Madden
(Mary Etta Grady)
Wm. Joe Mattox
James D. Maxwell
Mrs. Don McKee
(Betty Helm)
Mrs. Jack McNutt
(Jerry Chesshir)
Mrs. Mabrey Miller
(Madge Black)
Ken H. Noland
Bob J. Nossaman
Mrs. Glenn C. Olbricht
(Kathryn Privett)
Mrs. Eugene Ouzts
(Mary Vineyard)
Tommy L. Parish
Richard E. Pflaum
Morgan Richardson

Mr. and Mrs. Kenneth W. Riley
(Leah Anne Bradke)
Bryan B. Roberts
Wm. D. Shipp
John T. Thrailkill
Wm. L. Woodruff
Mrs. Valley P. Wright
(Wanda Rue Adair)

CLASS OF '56

Max B. Ballard
Mrs. Carl Brecheen
(Ethelyn Smith)
Mrs. James D. Brown
(Jo Anne King)
Mrs. John Burkett
(LaVera June Hanes)
Richard E. Burt
Mrs. Paul Cantrell
(Mildred Little)
Carol Cato
Ronald Coble
Mrs. Edwin Earsom
(Jo Ann Holton)
Gene A. Elliott
Olen R. Fullerton
Joy Ganus
Opal J. Haddock
Mrs. Claude Hager
(Faye Paxon)
Dennie Hall
John Hall
Jack Harris
Mr. and Mrs. James L. Hearn
(Johnice Ann Young)
Mrs. Paul Huff
(Jeanne Bankston)
Arnold M. Kellams
Mrs. Wm. Gerald Kendrick
(Marjorie Hyatt)
George A. Kieffer
Mrs. Willard Lance
(D. Lucille Richards)
Wm. D. Lane
Mrs. Pick Mahaffey
(Della Ruth Stokes)
Douglas S. Marsh
Mrs. James D. Maxwell
(Ruth Maddox)
Marjorie McGinnis
Jack McNutt
John McRay
Mrs. Ken H. Noland
(Ramona Ann Thompson)
Mrs. Bob J. Nossaman
(Betty Allene Berry)
Eugene Ouzts
Jerry D. Perrin
Mr. and Mrs. Jerry Porter
(Peggy Ann Futrell)
Patsy Prevett

Robert H. Rowland
Mrs. Joe M. Shaver
(Beatrice Marie Barde)
Keith Stotts
Mrs. Gene Talbert
(Mary Jane Claxton)
Harry L. Talbott
Mrs. Bud Tucker
(Ruby Johnson)
Aaron Turner
Virgil Weare
Peggy West
Leonard R. Wilson

CLASS OF '57

Francis Albin
Mrs. Fred Alexander
(Claudette Harris)
Mrs. Bob Anderson
(Cora Mae Payne)
Carroll Bennett
Carl Blanchard
Oris S. Bryant, Jr.
Walter Buchanan
Jack Burbridge
Ernest L. Bush
Finis Caldwell
Mrs. Benny Carpenter
(Lena G. Ross)
Robert T. Claunch
Mr. and Mrs. Claud Richard
Danley
(Venice R. Hazlet)
Joseph W. Darrah
Mrs. Paul Davis
(Daisy D. Richesin)
Clarence DePew
Betty Floyd
Mrs. Wm. Floyd
(Susie Bryant)
E. Byron Futrell
P. R. Gee
Mrs. Bob Gilliam
(Dorothy Callahan)
Mr. and Mrs. James C. Girvin
(Minnie P. Hays)
Mrs. George Gurganus
(Irene Rout)
L. T. Gurganus, Jr.
Claude D. Hall
Oran R. Hanes
Mrs. Richard Hawkins
(Carole Jarrard)
Mr. and Mrs. Theodore R. Lloyd
(Marcelene V. Crawford)
Mrs. Wm. M. Looper
(Jean Ethel Dalton)
Mrs. James L. May
(Barbara Ann Walton)
Jack Meredith
Mrs. Don Sime
(Patricia Haws)

Lewis Stewart
L. Charles Thacker
Charles Weeks
Winfred O. Wright
Donald Zim

CLASS OF '58

Mrs. Francis Albin
(Hideko Kobayashi)
Mrs. John M. Allman
(Norma L. Jackson)
Mrs. Audean Baldwin
Pat Bell
Larry Bills
Ruth Browning
David Dale Combs
Harold W. Cooper
Mr. and Mrs. Gary Covington
(Glenda Taylor)
David E. Darrah
Mrs. Joseph Darrah
(Carol Lundy Watson)
Charles W. Davis
Ray C. Diller
Mrs. James C. Eckerberg
(Mary Jane Everhard)
Wm. Floyd
Mrs. E. Byron Futrell
(Frances Ann Gould)
James H. Gaskill
Ronald Harrist
W. W. Heflin
Laverne E. House
Mrs. Donald Huffman
(Marilyn Jane Fields)
Mrs. George A. Kieffer
(Margaret Hall)
Neil Lamb
Mr. and Mrs. Joe H. Marlin
(Dana Louise Wright)
Mrs. Billy D. Moore
(Ann Etta Cooper)
Cloyce E. Odom
Mrs. Ben Olbricht
(Agnes Mattie Taylor)
Glenn E. Organ
Mrs. John R. Petree
(Clara Nell Waters)
Mrs. David Porter
(Patricia Ault)
Mrs. Robert B. Prince
(Eleanor Jean Kerr)
Mrs. Gene Rainey
(Dorma Lou Rogers)
Richard J. Richardson
Mrs. Morgan Richardson
(Claudean "Andee" King)
Stan Schwartz
Mr. and Mrs. Joe Segraves
(Shirley Ann Fort)
Mrs. Wm. Joe Mattox
(Margaret Ann Carter)

Mrs. Russell A. McNalty
(Sherry Eileen Hunter)
Rosco T. Morris
Edward L. Mösby
Mrs. Harold E. Norwood
(Ann Belue)
Mr. and Mrs. Lester Parmenter
(Annelle Northcut)
Max Patterson
Mrs. Jerry D. Perrin
(Janis Ann Lyles)
Ron Rea
Mr. and Mrs. Lehman Robinson
(Mary A. Binkley)
Mr. and Mrs. Don Rusk
(Jackie Jones)
Gloria Shewmaker
Darrell Skinner
Mr. and Mrs. Larry Stone
(Tillie Watson)
Mrs. Robert Sullins
(E. Ann Cannon)
Marvin Thannisch
Mrs. Buford Tucker
(Ermal Henthorn)
Martha L. Tucker
John Vanderpool
John T. Walker
Delane Way
Clary Welborn
Shirley Williams
Joyce Woods
Ardelle Yingling
Mrs. Dale Yoder
(Nancy Starr)

CLASS OF '59

Harvey D. Allison
Mrs. Bill Anderson
(M. Beth Hufstedler)
Bedford Ray Bailey, Jr.
Mrs. Wendyl B. Baker
(Carolyn Ainsworth)
Mrs. Pat Bell
(Mary Hamlett)
Jim Borden
John Brooks
Glen A. Browning
Charles T. Bryant
Bobbie Jean Bunch
Mrs. Finis Caldwell
(Marilyn Beal)
Mr. and Mrs. Eddie Campbell
(Kathryn Roberts)
Mrs. Jack Campbell
(Kathleen Payne)
Allen Childress
Mrs. Grover Goynne, Jr.
(Betty Clark)
Douglas Cloud

Mrs. Ronald Coble
(Christine Totty)
Mrs. Charles Coile
(Betty Baker)
Mrs. Jim Cox
(Joyce Jennings)
Mr. and Mrs. Robert Cross
(Jennie Schoolfield)
Martha Crowell
Mrs. Kenneth Davis
(Betty McDaniel)
Rudolf Diderich
Eddie L. Dunn
Patrick H. Dykes
Wm. Earnhart
James C. Eckerberg
Charles O. Evans
Clay E. Falkner
Dean D. Freetly
Marvin Garner
August J. Garver
John R. Glover
Ronald Goemmer
Mrs. L. T. Gurganus
(Laura Joan Pounds)
Claude L. Hager
Mrs. Kenneth Hale
(LaVerne Sevedge)
Caroline Hamm
Jeanette Harrington
Barbara Harris
Richard Hawkins
Mr. and Mrs. Ray Hester
(Doris Sue Jones)
Ed Higginbotham
Mr. and Mrs. Joe Hightower
(Sallie Turner)
Mrs. Harold Hurst
(Virginia Ann Milam)
Charles L. Jackson
Mrs. Dewayne Jenkins
(Elizabeth Janice Pahal)
Ardythe Ann Johnson
Rose Jones
Mrs. Wm. D. Lane
(Shirley Crocker)
Mrs. Maurice Lawson
(Lois Lee)
Perry Mason, Jr.
Mr. and Mrs. Freddy Massey
(Peggy Robertson)
C. Joe Maxwell
James L. May
Mr. and Mrs. Guy McHand, Jr.
(Caryl Landreth)
Mrs. Edward Mosby
(Vivian Morris)
Mrs. Thomas C. Myers
(Nancy Banowsky)
Mr. and Mrs. John Niestad
(Juanice Dill)
Harold E. Norwood
Betty Lou Olmstead

Mrs. Harry D. Olree
(Joy Edwards)
Malcolm Parsley
Mrs. Donald Pate
(Annette McDougald)
Mr. and Mrs. Garry Peddle
(Carolyn Gellley)
Robert Pitre
Mrs. H. W. Robertson
(Lillian Miller)
Jack Ryan
Donna Sellers
Mrs. Dewey Shirley
(Doritha Putman)
Dorothy Lou Smith
Mrs. Herman Smith
(Claudette Doha Grable)
Lloyd L. Smith
Ed Speer
Dean D. Freetly
Mrs. Lewis Stewart
(Charlene Kimbro)
Robert Sullins
John Townsend
Bud Tucker
Mrs. Aaron Turner
(Doris A. Combs)
Gary Turner
Mr. and Mrs. Kenneth Vanderpool
(Lucia W. DuBois)
Robert C. Walls
Barbara Harris
Mrs. Hubert White
(Martha Presley)
Jim O. Whitfield
John Wilson
Doyle Wood
Mrs. Winfred Wright
(Dorothy Goodwin)

CLASS OF '60

Lynn Alexander
Mrs. James K. Alfred
(Sylvia Sweet)
Joe Ernest Baldwin
Becky Ann Bargainer
R. B. Barton, Jr.
Jimmie D. Brown
Mr. and Mrs. Roger Brown
(Rosalie Johnson)
Mrs. Delbert Campbell
Jack Campbell
Anna M. Clark
Fay K. Conley
Mildred F. Davis
Mrs. Lynn Davis
(Nan M. Lusk)
Mrs. C. W. Free
(Christine Chumley)
Mr. and Mrs. Hugh Lee Fuller, Jr.
(Fanes Jo Ann Dilday)

Mrs. John R. (Bob) Glover
(Ruth Simmons)
Jane E. Goins
Paul Huff
Mr. and Mrs. Jerry L. Jones
(Claudette DuBois)
Mr. and Mrs. Sam Kitching
(Mable Anne Vance)
Juanita M. Lawrence
Heywood R. Loyd
David M. MacDougall
Mrs. Perry Mason, Jr.
(Lynn Merrick)
Mrs. C. Joe Maxwell
(Laura Bolton)
Leon McQueen
Bobby J. Mitchell
Thomas Clay Myers
Ralph Odom
Mr. and Mrs. Joe V. Olree
(Yvonne Fagan)
Virginia Organ
Donald Pate
Mrs. Robert Pitre
(Patricia Forsee)
Ben J. Porter
Sammy Price
Wallace E. Rae
Jeanette Read
Mary Redwine
Mr. and Mrs. Clyde Reese
(Ella Mae Floyd)
Mrs. Jerry Atkinson
(Roberta Rhodes)
Mrs. John Schrade
(Greta Champney)
Mrs. Stan Schwartz
(Lois Robertson)
Leroy Sellers
F. Leo Shook
Mrs. Darrell Skinner
(Ruth Skelton)
Bill R. Smith
Mrs. John T. Smith
(Patricia Ann Jordan)
Ferra Sue Sparks
Mrs. F. L. Staggs
(Jessie C. Norman)
Gerald T. Starling
Mr. and Mrs. Benny Stephens
(Gayle Claunch)

Paul E. Tarence
George E. Treadway
Mr. and Mrs. Quinn Waters
(Lanelle Gammill)
John White
Mr. and Mrs. Robert Wingfield
(Willa Dean Starling)
Frank B. Wood
Dale Yoder

CLASS OF '61

Gary Aday
Thomas D. Brister
Ben Camp
Malcolm W. Caskey, Jr.
Elizabeth Cheek
Jim City
Mrs. Douglas Cloud
(Edna Lamberson)
Mary Jane Christmas
Edwin Crookshank
Ben Curtis
Yvonne Davis
Judy Dishner
Kay Doak
Darla Gatewood
Rebecca Heffington
Jeanne Hockett
Mrs. Ron Rea
(Loretta Huffard)
Bob Jones
J. D. Key
C. James Lovelace
Joan Lyon
Mrs. David MacDougall
(Glenda F. McHaney)
Reese McDougald
Herman McHan
Evelyn McLaury
Glen E. McNeese
Milo Hadwin
Barbara Melton
Mrs. Bobby J. Mitchell
(Martha McGill)
Jerel D. Noland
Mrs. Ruby Rinks
(Ruby Killian)
Ann Richardson
Sally Ann Rogers

Gaston Tarbet
Katy Thompson
Etta Mae Westbrook
Benny Whaley
Mrs. Jim Whitfield
(Marilyn Sue Wright)
W. H. York, Jr.

CLASS OF '62

Mrs. Bedford Ray Bailey, Jr.
(Betty Jane Kendrick)
Mrs. Jim City
(Maralyn Bailey)
Marvin Crowson
Alton C. Gaston
Ronald H. Lewis
Jeanette A. New
Margaret Rawlins
John Simpson
Mrs. John (Mike) White
(Gwen Ruth Combest)
Linda Bell Wilkins

CLASS OF '63

Mrs. Oris S. Bryant, Jr.
(Tommie Norman)
Shirley Ann Drennan
Al Hunt
Edna Manning
Mrs. Leon McQueen
(Harriet Jett)
R. Gene Nash
Terry Nelson
Jeannie Oldham
Clovis Ragsdale
Michael Richardson
Mrs. Jack Way
(Lynda Anderson)

CLASS OF '64

Don Dugger
Ann Eckerberg
Ken Flick
Ann Giallombardo
Eric Hiten
Wendell Morrison

Thanks to every one of you for your gifts to Harding College. We hope no one who gave has been left off this list. We want to apologize for the mislocation of some groups of donors listed on page 4. The last 10 names at the bottom of column two should be at the top and the last 13 names of column three should be at the top. These mislocations were discovered too late to correct.

37th Annual

Harding College Lectureship

November 20-23

Christian Workers' Workshop

August 7-9, 1962

BULLETIN ★ ★ ★ *Harding College*

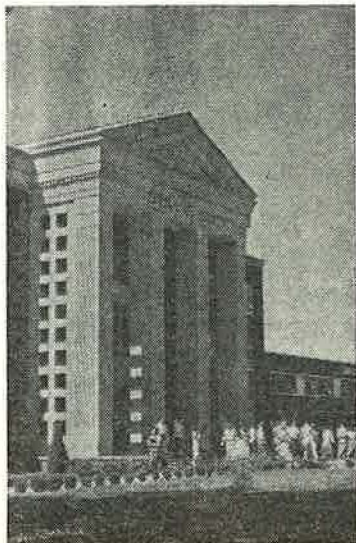

ALUMNI NEWS

Vol. 37 **Searcy, Ark., September 1961** **No. 4**

ENTERED AS SECOND-CLASS MATTER JULY 28, 1934. UNDER ACT OF AUGUST 24, 1912. PUBLISHED TWICE MONTHLY BY HARDING COLLEGE, SEARCY, ARKANSAS, IN JULY, SEPTEMBER, NOVEMBER, JANUARY, MARCH, AND MAY; MONTHLY IN REMAINING MONTHS.