

Spring 4-1-2001

## Harding Magazine Spring 2001 (vol. 9, no. 2)

Harding University

Follow this and additional works at: <https://scholarworks.harding.edu/humagazines>

---

### Recommended Citation

Harding University. (2001). Harding Magazine Spring 2001 (vol. 9, no. 2). Retrieved from <https://scholarworks.harding.edu/humagazines/67>

This Book is brought to you for free and open access by the Archives and Special Collections at Scholar Works at Harding. It has been accepted for inclusion in Harding Magazines by an authorized administrator of Scholar Works at Harding. For more information, please contact [scholarworks@harding.edu](mailto:scholarworks@harding.edu).



# HARDING

SPRING 2001



*Marriage*  
OF  
TRUE *Minds*

STEPPING UP TO BAT ■ HELPING US HELP STUDENTS ■ CATCHING A VISION IN 2000





Dr. David B. Burks,  
President

**H** We are grateful for the thousands of people ... who have never given up on the dream of creating marriages and families built on the eternal values of God the Father and Jesus Christ His Son.



# FROM THE PRESIDENT

## We believe in family

**EDITOR'S NOTE:** Dr. Burks asked Dr. Howard Norton to be his guest writer for this edition. Dr. Norton is executive director for the University's Institute for Church & Family.

**T**HROUGHOUT OUR HISTORY, Harding University has emphasized the family as a major instrument for developing individuals, congregations and nations. Being pro-family is still who we are, in spite of the fact that standing firmly for the home in 2001 sometimes means that we must go against the grain of many current opinion leaders. ■ Launching the Institute for Church & Family (ICF) in 1997 was a carefully planned attempt by the University to strengthen both of these institutions that are dear to the heart of our administration, faculty, students, alumni and friends. In 1999, ICF began publishing *Church & Family* magazine as a quarterly whose purpose is to emphasize how to bolster both the church and the home. "How to" rather than "ought to" has always been the agenda of this magazine, which originates here on the Searcy campus and is mailed throughout the United States and to various places beyond our national borders.

"The Christian Home" is one of the general education course options for our students. Grounded in biblical concepts and bolstered by careful social research, students learn from this course what is involved in developing a family that gives Jesus Christ His place of honor and values every member of the family as a person made in God's image.

Even more important, though, than institutes, magazines and classroom teaching are the unforgettable examples of men and women in the Harding community who painstakingly construct good, solid marriages that result in Christian homes. You'll read about some of these partnerships in this magazine. Let me tell you about some other families that continue to make a difference in the lives of those who know them.

Chancellor Clifton Ganus and his wife, Louise, profoundly influence students, faculty and the general community as they demonstrate their love for each other and their family. Even as I write these lines, the Ganuses are teaching a semester in Athens as part of the Harding University in Greece (HUG) program. For 58 years, they have been modeling Christian marriage and family life. HUG students in spring 2001 are blessed to study and travel with these two people whose lives have been touched by Jesus.

Ed and Loleta Higginbotham also have a family influence that extends well beyond the classroom. They

spend several weeks each summer as sponsors of an international campaign to Prague, Czech Republic. Ed and Loleta have an unusual ability to create rapport with students who accompany them to Prague as well as with Czech citizens who desire to improve their English through reading the English Bible. Whether young or old, those who work closely with the Higginbothams catch a vision of what it is to have a strong marriage and a loving family.

Bruce and Ann McLarty are alumni who fell in love as students. Today, Bruce is pulpit minister of the College Church of Christ in Searcy, while Ann serves as one of the campus nurses. Bruce is an accomplished preacher and writer, but one of his and Ann's strongest contributions to the University community and the church is their commitment to marriage and family. Bruce frequently uses family examples in his sermons that are humorous and instructive. What shines through each example is that here is a family in



Dr. Howard Norton

love with each other. Young and old alike can imitate real-life examples of people who work successfully to build family ties that honor God.

Harding University is still pro-family after 77 years. We are grateful for the thousands of people — administrators, faculty, staff, students, alumni and friends — who have never given up on the dream of creating marriages and families built on the eternal values of God the Father and Jesus Christ His Son. ❏

— Dr. Howard Norton

**On the cover.**

Check out four couples who are not only united in matrimony, they are united in their vocation as University faculty. Our story begins on page 8. (photo by Jeff Montgomery)



EDITOR / DESIGNER  
Tom Buterbaugh, '78

COPY EDITOR / WRITER  
Judie Kinonen, '96

WRITER  
April Mouser, '99

PHOTOGRAPHER  
Jeff Montgomery, '91

CONTRIBUTORS  
Alumni Relations  
Program Coordinator  
Marilyn Dowdy, '71

Director of Alumni Relations  
Liz Howell, '78

Director of Planned Gifts  
Mark Moore, '75

Director of Public Relations  
David Crouch, '70

President  
David B. Burks, '65

Sports Information Director  
Scott Goode, '97

Other Contributors This Issue  
Casey Neese  
Howard Norton

**HARDING** is published quarterly — in January, April, July and October — by the Public Relations Office of Harding University for alumni, parents and friends of the University. Editorial offices are located on the second floor of the John Mabee American Heritage Center at 900 E. Center St., Searcy, Ark.

**Postmaster:** Send address changes to Harding University, Box 12234, Searcy, AR 72149-0001.

**Internet correspondence:**  
harding-mag@harding.edu

**Web site:** www.harding.edu

Harding University does not discriminate on the basis of race, color, creed, religion, sex, marital status, age, disability, national or ethnic origin or receipt of public assistance in its educational programs, activities or employment to the extent required by law, except where necessitated by religious tenets held by the institution and its controlling body.

© 2001 Harding University

# HARDING CONTENTS

Volume 9 **SPRING 2001** Number 2

## FEATURES

### Marriage of true minds • 8

THE BERRYMANS, FORTNERS, FRYES AND GOYS share their lives — both at home and at work.



### Rookies, stepping up to bat • 12

AT A HOSPITAL, government office and elementary school, each of these three students gets his chance behind the plate.

### Helping us help students • 16

OUR ANNUAL LIST OF DONORS pays tribute to those who freely gave \$10 million-plus in support of the University.

### Catching a vision in 2000 • 33

DR. BURKS HIGHLIGHTS the accomplishments of the past year and shares his vision of a bright future.

## COLUMNS AND DEPARTMENTS

Around Campus • 2

Athletics • 5

Connections • 37

Alma Matters • 40

Alumni Profile • 38

Events • 43

From the Past • 44



**Newsmakers**

**Bartee acquires advanced certification**

Klay Bartee, assistant professor and counselor in the Counseling Center, recently received advanced certification in drug and alcohol counseling. He is currently the only counselor in the University's center to hold this certification.

**Dictionary includes articles by four faculty**

Four faculty members from the College of Bible and Religion contributed articles to *Eerdmans Dictionary of the Bible*, published in 2000. Dr. John Fortner, associate professor of Hebrew Bible and the Ancient Near East, wrote articles on Aramah, Eliphelet, Joseph, Shimei and Ziba. Dr. Dale Manor, associate professor of archaeology and Bible, contributed articles on Beth-shan, Ekron, Engedi, Kadesh/Kadesh-barnea, Luz and Ostraca. Dr. Edward Myers, professor of Bible and director of the School of Biblical Studies, wrote on Angel, Archangel, Martyr and Mercy. Dr. Richard Oster, professor of New Testament at the Graduate School of Religion, submitted articles on Cenchreae, Cyrene, Greek Inscriptions, Gymnasium and Philadelphia.

In addition to writing, Manor served as an archaeological adviser for the project.

**Social welfare manual contains Smith's entry**

Terry Smith, associate professor and director of the social work program, contributed an entry to *Creative Ways to Teach Social Welfare Policy History and Link It to Contemporary Society and the Profession*. The book serves as an instructor's manual to accompany *The Reluctant Welfare State*.

**Hopper to direct Honors College, International Studies**

DR. JEFF HOPPER, professor of music, director of the Honors Symposium and assistant to the dean of International Studies, has accepted new administrative duties.

Effective June 1, Hopper will become the new dean of the Honors College and International



Dr. Jeff Hopper

Studies. He replaces Dr. Larry Long as dean of the Honors College, as Long is assuming the position of associate vice president

of academic affairs. Because Dr. Don Shackelford, who is retiring from his position as dean of International Studies, is spending this semester at the new campus in Porto Rafti, Greece, Hopper began serving as interim dean of the program in January.

Hopper is an alumnus who received his bachelor's degree in 1974. He began teaching at the University the same year and has twice been named a Distinguished Teacher, in 1984 and 1991. He holds the master's degree in piano performance from Southern Illinois University and both the master's in philosophy and a doctorate from Rutgers University in New Jersey.

Since 1992 he has served as director of the Honors Symposium, a two-week summer academic program on campus designed to challenge high school students.

He has an extensive background in the field of international studies, teaching at the campuses in Italy and Greece, serving as field director of the campus in England, and conducting the survey work for the newest campus in Chile.

"These new positions are logical progressions for Jeff," says Dr. David Burks. "I know the Honors College and International Studies will continue to flourish under his leadership."



**Sign here please.** Following his American Studies lecture Feb. 13, Houston Nutt, head football coach for the Arkansas Razorbacks, autographs Joshua Wood's jersey. Joshua is the son of alumni Mike and Rhonda Wood.

**Honors Symposium tackles sequel**

THOUGH HE MAY NOT have discovered a utopia, Dr. Jeff Hopper, director of the Honors Symposium, knows a good thing when he sees it. Last year's theme, "Paradise or Pair o' Dice?" went over so well that Hopper, director of the course, has designated the theme of this year's program, "Paradise or Pair o' Dice II?"

Last summer the high school seniors discussed whether the earth is supposed to be a utopia, or whether it's left to chance. "The students enjoyed and benefited from it so much that we decided to refine and advance the idea of utopias and paradises even more," Hopper says.

Hopper and Dr. Pat Garner, one of the lecturers, recently returned from a trip to New York City, where they visited a major display on utopias at the New York Public Library in preparation for the course.

Admission to the program is based on grade-point average, standardized test scores and a letter of recommendation. "Our goal is to find the best, brightest, most servant-oriented Christian students and introduce them to Harding," Hopper says.

Enrollment for each of the three sessions — July 6-20, July 13-27 and July 20-Aug. 3 — is capped at 40 students. "The number of applications is way ahead of any we've seen before," Hopper says.

Though he encourages interested students currently in their junior year of high school to apply immediately to be assured a spot, he suggests that students who may think it's too late contact him, as last-minute cancellations sometimes occur.

For details, call Dr. Hopper at (501) 279-4478; or e-mail him at hopper@harding.edu. Students may also visit the Honors Symposium Web site at www.harding.edu/symposium.

**More than 200 graduate in December**

LUNDY L. NEELY ('71) of Dayton, Ohio, addressed the winter graduating class at commencement exercises Dec. 16 in Benson Auditorium.

More than 200 students were awarded degrees from the following academic divisions: the College of Arts and Humanities, 42; the College of Bible and Religion, 8; the College of Sciences, 47; the School of Business, 59; the School of Education, 23; and the School of Nursing, 10. Twenty-five students earned their graduate degrees in one of the master's programs.

Neely is president and chief executive officer of Corona Systems Inc., a company he began in 1984 as Crown Engineering. The business has expanded to include Crown Environmental Group and Crown Equipment Systems, and it remains dedicated to finding solutions to water-related problems in industry.

In 1992 Neely was selected to *Who's Who in Leading American Executives*; in 1999 he was named by Arthur Andersen as an "Up and Comer" in industry. Most recently, Neely was a finalist for Ernst and Young's Entrepreneur of the Year award for 2000. He serves on the University's President's Council.

**Doctor to speak on pairing vocation with ministry**

RADIATION ONCOLOGIST Dr. Kyle Colvett will discuss how to integrate Christian service into a professional career during the Science and Nursing Convocation and Awards Luncheon April 13.

It's a topic he is well qualified to address. While staying very active with his own Johnson City, Tenn., congregation, Colvett works as medical director for Mountain States Health Alliance and as chief of staff for Johnson City Medical Center.

Despite the rigorous schedule of teaching, research and administration, Colvett teaches Bible classes, speaks at youth rallies and adult re-

treats, and spearheads yearly medical mission trips.

Colvett is a 1988 alumnus and a Coons-Farrar Scholar. He earned a master of science degree from Massachusetts Institute of Technology and did residency work with Harvard Medical School. His doctorate is from East Tennessee State University, where he served as student body president.

Colvett's luncheon address is open to upperclassmen and faculty in the sciences, as well as members of the Science and Nursing Advisory Committee.

**Education programs recognized**

SEVERAL PROGRAMS in the School of Education have been awarded national recognition status. The National Association for the Education of Young Children awarded the early childhood teacher education program, and the Education Leadership Constituent Council awarded the master's degree program in school administration. The secondary mathematics teacher education program received honors from the National Council of Teachers of Mathematics. The National Middle School Association recognized the middle level teacher education program in language arts and social studies and the middle level teacher education program in mathematics and science. The master's program in early childhood special education earned accolades from the Council for Exceptional Children.

**Spring enrollment increases five percent**

IN JANUARY 4,217 new and returning students joined forces to create a record spring enrollment. The spring semester figure is up from last year's 3,994 students.

The total represents 3,999 students on the Searcy campus and 152 at the University's Graduate School of Religion in Memphis, Tenn. Sixty-six students are studying abroad at the University's international campuses in Athens, Greece, and Florence, Italy. This spring's student body hails from 49

states and 47 foreign nations.

Mike Williams, assistant vice president for admissions and student financial services, reports that applications for the fall 2001 semester are up 12 percent from applications at this time last year. The increase will call for a more selective admissions process, he says, and notes that this fall's freshman class "will probably be the best prepared Harding has seen." Williams says he has noticed an increasing number of applicants from the Northeast, West Coast and upper-Midwest regions of the country.

"We're excited in the interest across the country," Williams says. "About 60 percent of the growth (in applications) is coming from outside the Bible Belt. This speaks to the fact that Harding is a nationally-known school."

**Professional Center up and running**

IN A BOLD EFFORT to tap into the Little Rock-area market, the School of Education welcomed the first students to the Harding University Professional Center this spring.

The Center occupies prime real estate off McCain Avenue in North Little Rock, where the University has leased two business office suites. Faculty have access to state-of-the-art presentation technology, including ceiling-mounted projectors and Smartboard screens. The computer lab contains 20 flat-monitor Dell computers.

This facility is ideal for the Master of Arts in Teaching (M.A.T.) degree program, which has already found a strong student base in central Arkansas, according to the Center's director, assistant professor of education Connie Elrod.

But Elrod says the M.A.T. is not the only program to benefit from this new Center, where plans are in the works for graduate courses in Bible, business and nursing. The facility is also available to the public to rent for seminars, workshops and conferences.

"The possibilities for this place are endless," says Elrod.

To receive more information about the Professional Center, call (501) 758-4857.

**Campbell named regional director of development**

Dan Campbell was selected regional development director for the eastern United States Feb. 1. Campbell has been a member of the University staff for 17 years, serving as chief of security since 1995. He will work with donors living in the south-eastern states and along the eastern seaboard.

**Moore directing planned giving**

Mark Moore was named the school's new director of planned giving Feb. 1. A member of the advancement staff for more than three years, Moore will be expanding the school's planned giving fund-raising program. His new role will include educating the University's constituencies about the many tools available to donors.

**Organ presents paper, publishes poem**

Sherry Organ, assistant professor of English, imparted a paper, "Insights About Women and Trouble — From the Mysteries of Faye Kellerman and Nevada Barr," at the Southwest Region meeting of the Conference on Christianity and Literature in September in Shawnee, Okla. Her poem, "Child's Play," was also recently published in *Grandmother Earth VI*.

**Public involvement in politics Shock's topic**

Dr. Jack Shock, associate professor of communication, spoke to the National Association of Women Business Owners in January as part of Arkansas Public Policies Day at the Capitol in Little Rock. His topic was "Don't forget to write: Public involvement in the political process."



**Roberson inducted into TRIO Hall of Fame**

Jonathan Roberson, a senior kinesiology major from Maryville, Tenn., was inducted into the Arkansas TRIO Hall of Fame at the Arkansas Capitol Feb. 23. He was selected based on his active participation and development in Student Support Services, a federally-funded TRIO program. TRIO is a government organization that offers academic services to at-risk students.

**Russell promoted to chief security officer**

Craig Russell was named chief security officer, and Kevin Davis was named assistant director in February. Russell, employed with the security department since 1989, supervises all aspects of the security department, including personnel. Davis has been with the department since 1997.

**Warden reads paper on Greek religion**

Dr. Duane Warden, professor of Bible and associate dean of the College of Bible and Religion, presented a paper in November at the annual meeting of the Evangelical Theological Society in Nashville, Tenn., titled "The Rich Man and Lazarus: Poverty, Wealth and Human Worth."

The same month he read a paper at the annual meeting of the Society of Biblical Literature in Nashville titled "The Assimilation of Oriental Deities Into the Greek Mystery Tradition."

**Regina Spirit Awards honor Parker, Post**

KENDRA PARKER of Fort Smith, Ark., and Jeremy Post of Hendersonville, Tenn., received the 2001 Regina Spirit Awards for the impact of their service felt both on and off campus.

Parker, a social work major, is a member of Delta Gamma Rho social club. As a member of the club,

she volunteers at Searcy Children's Home once a month. She served as co-director of 2000 Student Impact after helping as a sophomore and junior. A member of Alpha Chi and Alpha Delta Mu honor societies, she has spoken at Student Lectureships and has traveled on Spring Break campaigns to inner-city Fort Worth, Texas, and Sarasota, Fla.

Post, a biochemistry major, is a

member of Chi Sigma Alpha social club. He has been involved in undergraduate physical science research on hybrid rocket motors.

Both honorees were recognized in the 2000 edition of *Who's Who Among American University and College Students*.

Each year the senior class elects Spirit Award recipients, a senior man and woman who put others before themselves.

**Children's blood pressure research fun for Turley**

FEW JOBS ALLOW YOU TO PAY YOUR WORKERS in baseball cards. Dr. Ken Turley's ('90) is one of them.

Turley, assistant professor of kinesiology and director of the Human Performance Laboratory, rewards the subjects of his children's cardiovascular fitness tests with treat boxes, which include barrettes for girls and trading cards for boys.

A pediatric cardiovascular specialist, Turley's latest research involves comparing children's blood pressure control mechanisms to those of adults. His primary subjects are 7-, 8- and 9-year-old prepubescent.

"I'm trying to isolate different control mechanisms and see how they may be different in children than adults," he explains. "I challenge the body and see how the body physiologically adapts to that challenge." In its most basic terms, this is accomplished by having children exercise to see how their blood pressure responds.

On the first visit, Turley calculates resting measurements such as blood pressure, body composition as measured by skin folds, and physical characteristics such as height and weight. Then he measures maximum grip strength on a handgrip.

During the second visit the subject grips the handgrip at 30 percent of his maximum grip strength for three minutes. Then Turley uses a cuff to trap the blood flow, which is what makes his experimental design unique.

"Anything that happens during exercise is trapped in there," he says. "I'm trying to isolate the receptors that sense a change in the chemical environment to measure how sensitive the response is in the muscle."

By comparing children's and adults' blood pressure in the recovery phase, Turley determined that children's receptors are more sensitive. "We may need to look at how we're treating high blood

pressure in children," he says.

While he admits, "The results are not something you take home and say, 'Oh, yeah, I've always wanted to know that,'" he knows he is onto something. He plans to present his research at the National American College of Sports Medicine Convention in Baltimore in May.

"As far as I know, I'm the first to find that children's receptors are more sensitive in driving the cardiovascular system." Building upon his latest findings, Turley's next step is to conduct beat-by-beat blood pressure measurements.

Turley says his quest for subjects is simplified since Harding Academy is across the street. "I go through the book and see who's the right age and start calling parents.

"There are not a lot of people who do research with children," he says. "It takes a certain personality to work with them. Also, the technology has to be non-invasive. It's to my advantage; I can be here doing cutting edge, novel research. I do it because it's fun.

"I'm really fortunate; I think I have the best job on campus." **III** — April Mouser



Josh Spears serves as a willing subject for Dr. Ken Turley's research dealing with children's blood pressure and exercise.

**Harris hired as men's and women's soccer coach**

GREG HARRIS HAS BEEN NAMED both the men's and women's soccer coach, replacing men's coach Franco Zengaro and women's coach Dr. Terry Edwards. Edwards will continue in his position as foreign languages department chair.

Harris, who is currently pursuing his Ph.D. in marriage and family therapy at the University of Louisiana at Monroe, was a four-year letterman as a goalkeeper at Queens College in Charlotte, N.C., from 1990-93. At Queens, Harris co-authored a national shutout record for men's NCAA Division II soccer and served as a team captain his senior year.

After earning a bachelor of arts degree at Queens, Harris continued his education, adding a master of science in marriage and family therapy at Harding in 1996. He is currently a therapist at the Compass Family Resource & Counseling Center in Monroe.

"We are excited about having a full-time soccer coach in charge of the entire program," athletic director Greg Harnden says. "Greg comes from a strong soccer background in Florida and has solid collegiate experience, which should pay dividends for our soccer program."

Harris' duties begin in June.

**Eight seniors provide leadership for baseball**

SIX EVERYDAY STARTERS, three experienced starting pitchers, a strong reliever and 15 returning lettermen could make the 2001 season the best ever for Bison baseball.

Head coach Shane Fullerton enters his fifth season with 78 career wins and eight seniors providing veteran leadership.

In their first Gulf South Conference (GSC) season, his men look to

finish in the top four and earn a postseason berth. Armed with several high-caliber recruits, the goal is to become the first Bison team to win 30 games.

Heading up the list of top returners are three All-Lone Star Conference (LSC) performers. Senior Phill Gisel broke the school record for single-season strikeouts last year with 92, and 17 more will make him the Bisons' all-time leader in career strikeouts. Back behind the dish for the Bisons, senior catcher J.D. Noye led the team last season with a .352 average and six home runs. Senior shortstop Barry Finnie, a transfer from Northwest Mississippi Community College, hit .319 and will catalyze the Bison offense.

On the mound, left-hander Jon Neely is one of three starters after leading the team with six wins in 2000. Along with Gisel, junior Matt Thomas, who completed seven of 11 starts last season, helps make up a strong pitching rotation for the Herd. Sophomore Matt Walter notched a team-best four saves last season and is working out of the bullpen.

Ryan Lee and Grant Tonick, who both saw limited work as relief pitchers last season, play a key role late in games. Senior Matt Bassing, who missed all of last season with a shoulder injury, also provides relief innings. Jeff Bolen, Mark Connett, Joe James and Daniel Kirkendall all have good arms, and their relief work is key to the Herd's success.

Senior Grant Andrews and junior Ben James split time at first base and designated hitter last season and give the team two power threats. Andrews hit .310 with three homers, and James crushed two key home runs to win conference games last year for the Bisons.

Finnie, who starts at shortstop, is joined in the middle infield by junior second baseman Michael Drennon, a transfer from Panola College in Texas. Two strong freshmen, Jake Kirby and Ben Neely, are also vying for time on the infield.

Options at third base are senior Mike Huebner, sophomore Stephen Smith and freshman Morgan Trotter.

The Herd is returning two of three starting outfielders, se-

nior center-fielder Seth Watson and junior rightfielder Kenny Sprenger. Watson stole a team-best 16 bases in 2000 and will return to the leadoff spot in the lineup. Sprenger hit .304 with 12 extra base hits. The Bisons look to replace leftfielder Matt Wilson with junior college transfer Michael Wyant, also from Panola College. Sophomore Andy Lawrence is a reserve outfielder.

**Powell leads golf team**

THE GOLF TEAM, which struggled during three fall tournaments, is counting on an infusion of new talent to lower scores and raise its level of competitiveness.

The Bisons are led by senior Jeff Powell of New Braunfels, Texas. Powell finished in the top 20 in all three tournaments and had the Bisons' lowest average at 74.83. Stan Short of Burneyville, Okla., the only other senior, was second in fall scoring with an average round of 81.67.

Juniors include Little Rock, Ark., native Jared Smith and newcomer Matt Plant. Smith played in all three fall tournaments and had an 82.17 stroke average. Plant, from Searcy, is a Northwest Community College transfer.

Hopes for an improved spring come from sophomores Aaron Farley and Patrick Briscoe. Farley, a native of Jonesboro, Ark., and a starting guard on the basketball team, had a 77.88 stroke average in four tournaments last spring. Briscoe, a native of Hutchinson, Kan., and a top high school player, is making his Bison debut.

Four freshmen, two of whom played in the fall, round out the squad. Ryan Dishongh of Destrehan, La., competed in two fall tournaments, firing a personal best 82 at the St. Gregory's Invitational. Doug Sanders, from Flower Mound, Texas, also has experience, playing in three tournaments and shooting a 79 at St. Gregory's.

Matt Blansett of Searcy and Dustin Taylor of Batesville, Ark., are teeing off for the Bisons for the first time.

**Sidelines**



Hanna Ritakallio

**Ritakallio shines at indoor nationals**

Hanna Ritakallio finished fourth in both the 800-meter run and the mile at the NCAA Division II Indoor Track and Field Meet at the Reggie Lewis Center in Boston March 11. Ritakallio's time was 4:51.85 in the mile and 2:12.69 in the 800 meters. She was the only athlete to place in the top five in both races. Her 10 points allowed the Lady Bisons to finish in a tie for 16th place overall.



Aaron Farley

**Farley garners All-Conference honors**

Point guard Aaron Farley has become the first Bison basketball player to earn first team All-Gulf South Conference honors. The Jonesboro, Ark., native notched 108 assists, hit 59 three-pointers and shot 80.5 percent from the foul line. Farley is only the second sophomore in Bison history to be named all conference.





## Men's basketball completes winning campaign

NOTCHING A NEW HOME attendance record with an average of 1,966 fans packing the Rhodes Field House, the men's basketball team posted a winning season for the sixth time in seven years. The Bisons finished 13-11 overall and 8-8 in their first season in Gulf South Conference (GSC) play.

The 2000-01 Bisons were led by sophomore point guard Aaron Farley, who averaged 15.7 points and 4.5 assists per game. On the boards, two Bisons — Dwayne McDonald (5.3) and Michael Jackson (5.1) — each averaged more than five rebounds.

The team averaged 83.4 points per game, tops in the conference and the third-highest in school history. Free throws were also a strength as the Bisons hit 76.4 percent from the stripe to rank sixth in NCAA Division II.

Opening their season in Conway, Ark., at the University of Central Arkansas Invitational, the Bisons dropped the first game 79-77 to East Central before rebounding with a 93-36 thrashing of Arkansas Baptist.

The team then fell to 1-3 with consecutive road losses to former Lone Star Conference foes Central Oklahoma and Southeastern Oklahoma State. A trip back to Searcy for their first home game of the year was all it took to launch the Bisons on a four-game winning streak, their longest of the season.

The Bisons opened at home before 2,240 fans who witnessed an 83-78 victory over Williams Baptist. The team continued its winning ways at the Harding Bison Classic with triumphs over Lyon College and Arkansas Baptist.

The Bisons ventured to Reunion Arena in Dallas where they defeated St. Edwards University 80-69 as part of a double-header with the Dallas Mavericks.

The next contest would be the first in the new conference as the Bisons headed south to take on the University of Arkansas at Monticello. An 88-82 overtime



Junior forward Datron Wilson from Monroe, La., aims for two during the Bisons' 81-71 victory over Arkansas Tech University Jan. 29. Free throws were key to the win, as the Bisons hit 29-of-37 (78.4 percent) for the game.

loss was the first of three setbacks the team endured to open conference play.

The Bisons got back on track before 2,755 fans, defeating Southern Arkansas 76-68, then winning 87-80 at Christian Brothers. The Bisons then lost at home to Delta State before taking their next three straight. Overcoming a 21-point, second-half deficit, they defeated Ouachita Baptist 96-92 in Arkadelphia, then downed Arkansas Tech and eventual-GSC West regular season champs Arkansas-Monticello at Rhodes.

A three-game skid that started with a 69-67 loss at the University of Central Arkansas dashed any

hopes the Bisons had of making the conference tournament, but the men showed great determination in winning three of their last four games. The Bisons trounced Christian Brothers by 41 points at home before falling to Delta State in Cleveland, Miss.

An overflow crowd of 3,177 fans, the second-largest in Rhodes history and fourth-largest ever in the GSC, witnessed the 107-87 blowout of Ouachita Baptist in the final home game. The excitement continued in the final game of the year, as a Dwayne McDonald tip-in with 1.7 seconds remaining gave the Bisons a 79-77 road win over Arkansas Tech.



### BISONS

2,001

Points scored in the 2001 season

4

Players averaging in double figures (Farley, Jackson, McDonald and Wilson)

3,177

Fans in attendance at the final home game

83.4

Average points per game (highest in the conference and third-highest in Bison history)

76.4

Percent at the free throw line (best in the conference and sixth in NCAA Division II)

86

Blocked shots, second-most ever

### LADY BISONS

37.3

Opponents' field goal percentage, lowest in the GSC West

6

Wins in the first seven games

103

Points scored in the team's 36-point win over Central Baptist College

64

Fouls called in the last home game vs. Ouachita Baptist University

35

Average minutes played per game by senior point guard Krista Anderson (almost seven more than any other player)

28

Points by junior Kendra Bell vs. University of Arkansas at Monticello (most by a Lady Bison this season)

## Injuries plague Lady Bisons

INJURIES ARE PART of the game, but for the Lady Bisons, the injury bug bit hard. Seven games into the season, freshman point guard Anne Fowlkes went down with her third knee problem in as many years. Only three games later, junior guard and leading scorer Mindy Napier fell victim to injury also.

Despite the injuries, head coach Brad Francis' Lady Bisons made a three-game improvement over the previous year. The team finished 12-14 overall and 5-11 in its first season in the Gulf South Conference (GSC). With Napier out, senior center Jennifer Williams stepped up her game to lead the Lady Bisons with a 9.4 points-per-game average. Sophomore Heather Lawrence notched 8.7 points and a team-best 6.7 rebounds per game.

The season opened very promisingly for the Lady Bisons with a 65-57 win over the host Pipers at the Lyon College Invitational. After dropping their next game 61-52 to Freed-Hardeman, the Lady Bisons reeled off five straight wins.

Two of those wins came in the Lady Bison Classic over Thanksgiving with the Lady Bisons downing both Mississippi University for Women and East Texas Baptist.

The team then sank LeMoyné-Owen on the road before returning to Searcy to post its second largest single-game point total in history in a 103-67 win over Central Baptist. Lane College was the last victim of the Lady Bison run, falling 68-46. The game marked the end of the season for Fowlkes and left Krista Anderson as the only true point guard on the roster.

During Christmas break, the Lady Bisons traveled to Florida on a three-game trip. The team opened the trip with a loss to 11th-ranked Rollins

College. Napier's knee injury, with only seconds left in the game, put a damper on a 73-64 win over St. Leo in the next game, followed by a 58-53 loss the next day at Eckerd College.

Despite being shorthanded, the Lady Bisons opened conference play winning three of their first four games. The team ousted the University of Arkansas at Monticello 69-64 on the road for its first GSC win. A loss at home to the University of Central Arkansas preceded two more wins, a 76-66 victory at Henderson State and a 64-51 home victory over Southern Arkansas.

The injuries began to manifest themselves as the season continued, and the Lady Bisons twice lost four straight and 10 of their last 12 games. One of the wins was a 58-35 drubbing of the University of Arkansas at Monticello. The rival's 35 points were the fewest ever by a Lady Bison opponent.

Four seniors played their final season for the Lady Bisons, led by Anderson. The West Fork, Ark., native finished her career as the Lady Bisons' all-time leading free-throw shooter, completing 80.7 percent. Other seniors included center Josie Anderson, forward Stephanie Davis and center Jennifer Williams.

## Tennis teams look to winning traditions

FOLLOWING 26 CONSECUTIVE winning seasons for the men and all winning seasons in the women's nine-year existence, 2001 looks to build on the tennis teams' winning tradition.

The men's team, which finished 14-11 and advanced to the quarterfinals of the Lone Star Conference tournament last season, has everyone back and another year of experience under its belt. The Bisons won both of their fall matches to start the year off strong.

Two seniors lead the team. Yugoslav Igor Tamindzija has been one of the Bisons' top players, entering the season with a team-best 40 career singles victories. Lefty Seth Bullington of Edinboro, Pa., has a 35-14 career singles record and 26 career doubles victories.

Junior Mexican Jacobo Martinez plays most of the matches as the #1 singles player and as a part of the #1 doubles team. Justin John, also a junior, has developed into a solid player. Poland native Artur Sikora is the squad's only sophomore and usually plays one of the top three singles positions.

Coach David Elliott added two freshmen to this year's squad, Jason Balota from Singapore and Rodrigo Cervantes from Mexico.

The women's team is the best ever, according to Elliott. Swedish twins Eva-Lena and Pernilla Axelsson are juniors who compete in the top four singles positions. Eva-Lena won a team-high 18 singles matches last season, and Pernilla transferred from Arkansas State University.



Carolina Banuelos returns as one of the top singles players for the Lady Bisons.

Sophomore Mexican Carolina Banuelos is another top player, usually playing either #1 or #2 singles. Senior Laura Tollett rounds out the top four.

Tollett, from Benton, Ark., went 13-4 last season in singles and is an Academic All-America candidate.

Two more juniors provide depth for the

Lady Bisons. Beth Bonbrisco, from Grosse Pointe Woods, Mich., and Searcy native Louisa Duke are both strong players. After back problems, sophomore Honduran Daniela Corrales hopes to have a full 2001 season, while fellow sophomore Michelle Shimpoock is redshirting this season with a knee injury.

The women's team also has two freshmen, Sara Campbell from Duluth, Ga., and Cristi Sterling from Yukon, Okla.

## Track relies on distance runners

FINLAND NATIVE and indoor national qualifier Hanna Rittakallio is the Lady Bisons top runner, with hopes to qualify for the outdoor national meet as well.

Each member of the women's team is a distance runner. Leading the squad are senior Tia Tarole, junior Britney Copeland, and freshmen Janet Kogo and Sarah Reardon.

Head coach Bryan Phillips' men's team is also loaded with talented distance runners. Junior Linus Chepkwony and freshman Jacob Rotich lead the way for the Bisons and are top candidates to qualify for nationals in the 5,000 meter. Other Bison runners competing in the 5,000-meter run are Andrew Scharff, David Scharff and Scott Wietecha. Senior Scott Penick runs the 10,000 meter while Japheth Langat competes in the 800- and the 1,500-meter runs.

The Bisons also have several strong sprinters. Freshmen Ryan Bond and Tyler Kemmerer are provisional qualifiers for nationals in the 400 meter. Bond may also qualify in the 110 hurdles. Senior Bershard Tillman will run both the 100- and 200-meter dashes, and sophomore Gary Luna will compete in the 400-meter dash.





For these faculty couples, matrimony is as exhilarating as a sharp turn on a motorcycle. Or as docile as philosophy over coffee.

It's digging a new seed plot in the back yard, and it's winding up lost on an African pig trail.

Whatever it is that defines happiness in a relationship, these couples have found it.

And their love stories are the stuff of Shakespeare's

# Marriage OF TRUE Minds

## Wayfarers find their bearings together

SOMEDAY, SANDY BERRYMAN WOULD LOVE to be swept away on a romantic trip to the Cayman Islands.

Or to see the Grand Canyon. Or the Italian Alps. In fact, "the list of places she wants to go won't fit in your magazine," says her husband, Mark.

"And we laugh at the places we end up instead," Sandy says — places like the dusty African villages they visit each summer.

Here this couple gathers invaluable research to let preparing missionaries know what they're getting into.

"There are many missionaries now who say they can't imagine going to a place where Mark Berryman hasn't been," says Sandy, beaming with pride at the work her husband began before they met.

A missionary himself for five years, Mark left Africa to teach missions at Harding in 1989, acutely aware of the need for preliminary investigation into potential mission sites.



Sandy and Mark Berryman

But it's not a job for the squeamish, says Mark, who at 39 had not found a prospective wife willing to take it on — until he met this nursing professor.

"At faculty-wide missions gatherings, she'd be there, and I'd think, 'What's *she* doing here?'" Mark recalls, smiling.

"Then when I found out she had gone to Haiti on medical missions, I thought, 'Well, if she can go to Haiti, she can certainly go to Africa.'"

He was right.

"The first time Sandy researched with me in Africa, it was the best research I've ever done," says Mark, explaining how the workers spend 12-hour days interviewing the villagers to glean the area's history and gauge its receptivity.

"Sandy very quickly picked up on the types of questions to ask, and she and the translator would stay up late and type the notes," he remembers. "I would get home, exhausted, ready for a nap. But she wouldn't quit."

Her live-wire nature had

shocked him even before they started dating.

He had been dating college seniors, afraid a woman his own age would be "out of energy," says Mark, grinning at his wife; she returns the jibe without missing a beat: "I took him on one of my bike rides and changed his mind."

Sandy pedals her 10-speed cross-country from Searcy to Griffithville — about 30 miles.

Her endurance is a real asset to a marriage marked by a constant barrage of activities. Both teach a full load of classes, which puts them home around 5:30 most nights.

Then Mark teaches African missions or health care missions on Monday nights; they occasionally host a Bible study on Wednesday nights; and Sunday nights, Mark and Sandy meet with students who plan to do mission work in Africa.

"It sometimes wears me out," Mark says of their schedule.

But neither of them ever thought their life together would be humdrum. The dizzying courtship itself took place on three continents, as Mark returned to Kenya for a summer, and Sandy traveled to the Ukraine with a campaign group.

She remembers that trip as pivotal for her. She had been given thousands of dollars for medical supplies and had organized and shipped them weeks before. Then when she arrived, Ukrainian customs officials denied her access to those packages.

Her reflex reaction? "I had to call Mark," she says. It took several hours for the phone call to go through from the Ukraine to Kenya — but Sandy persevered.

"I finally got him on the phone and explained everything in a panic, and he was so calm," she recalls. "He said, 'If the Lord can get it together, and the Lord can get it over there, He can surely get it released from customs.'"

The next day that's what happened, says Sandy. And that lesson has stuck with her through every obstacle on every mission trip she's taken since: "God is going to give you what you need. Now I'm not afraid to go anywhere in the world, because God is there, too."

Mark teases her that she's learned the lesson so well, "She gets me into the worst situations. She'll work me to death on a trip."

He tells about one excursion that began as a purposeful drive and turned into an unguided African safari.

"We had to detour off the main road, and suddenly we're bouncing along miles off track on these pig trails," Mark explains, then points his finger toward his wife.

"She was supposed to be navigating. Instead, she puts the map down and starts sightseeing!"

Unruffled, Sandy shakes her head and insists: "Well, the countryside was absolutely gorgeous."

Looks like for this couple, the Cayman Islands can wait. ❧

—Judie Kinonen

## Intellectual discussion beats trip to the mall for this Renaissance relationship

"WE HAVE NO HOBBIES," Jan Millson Fortner ('74) says matter-of-factly of herself and her husband, John ('72).

Though they do enjoy the occasional game of Canasta, activities such as golf and bridge just don't quite befit this Greek- and Latin-loving couple who admit to once drooling over a 13th-century autographed manuscript of Thomas Aquinas in the Vatican Library.

And while discussing Mesopotamian history and philosopher Georg Hegel may not be what most would consider "traditional"

pastimes, the Fortners are not what most would consider a "traditional" couple.

"You go get a cup of coffee with your wife and you talk," John explains. "What do you talk about? 'I wonder what mall is opening next?'"

"What, there's a mall in Little Rock?" Jan breaks in, feigning surprise.

Joking aside, John says, "I would rather have an intellectual discussion with my wife about culture, history, theology, politics ... than anybody else in the world. We might just as well be talking about colonial America or issues of biblical interpretation."

They are currently working on classical Greek together, reading Homer. Jan, assistant professor of history and Bible, is the trained historian in the family — which includes 13-year-old son, Josh — and John, associate professor of Hebrew Bible and the Ancient Near East, is the linguist. (He denies the urban legend circulating campus that he knows 50 languages.) "Jan tutored me in Latin, I tutor her in Hebrew and Greek," John says. "The next thing is hieroglyphics."

This type of intellectual pursuit was not the traditional route for women of Jan's generation, particularly women in her native Southern culture.

"I graduated 10th in my class of 300," she says. "At the time, I just wanted to have children. They counseled me to go for a couple of years of college so I'd be a good conversationalist. Girls were just mostly for pretty. When I went back to school, I really discovered I had a mind."

Reflecting upon whether or not she has had to compromise professionally for the sake of her family, she says, "From the point of



John and Jan Fortner

view of my generation and what I have done, the answer is 'no.'

"I say to men and women, 'Christian families cannot afford careers, if by careers you mean things to which you give your whole heart.'"

John recognizes that not all marriage partners have this same attitude. "She has compromised," he says. "No man ever had more unflinching, unwavering support than I've had. She's by far the better mind, better teacher."

But like all successful marriages, their relationship has been characterized by give-and-take from both sides. For the first three years of Josh's life, John and Jan were both home; Jan was working



on her master's thesis, and John was in the middle of his doctoral work, trying to decide on a topic for his dissertation and preaching part time. "He just took over Josh," Jan says.

Things got a little crazier when the family moved to Searcy in 1990. "The first six years I would be at my desk at 4 in the morning and would stay until midnight, at least," John recalls. "I would come home at 5 for supper, give Josh a bath and put him to bed, then head back."

The sacrifices have paid off. John is fulfilling his long-time goal of teaching in a Christian school environment, something Jan says he has talked about ever since she's known him. Jan has been able to apply her "conversational skills" to the college classroom, having realized, "I would rather talk to 10,000 grown-ups than three 3-year-olds."

"It's really been a blessing for us as a family," she says, "particularly since Josh is in school. Our child never knows that we work."

"The best thing about working together is that we like each other," she adds. "That encourages the relationship. There's nothing that pulls us apart."

"Our worst problem is how to work out our summer school schedule — and that's not really a problem." ❧ — *April Mouser*

## Communication couple ends speculation: Steve drives the bike in the family

STEVE AND DOTTIE FRYE UNDERSTAND why people sometimes wonder if they really are two separate people. After all, they both work in the department of communication, have a passion for the stage, and help steer the development of Spring Sing and Searcy Summer Dinner Theatre each year.

"People have a hard time disassociating us," Steve says. "It's not Dr. Frye and Mrs. Frye each doing his or her own thing, it's 'Dottie and Steve.'"

That's not just because they complete each other's sentences and spend most of the spring semester on or near the Benson stage. "We are so like-minded, I can't remember something major on which we haven't agreed," Dottie says.

True to form, Steve concurs, saying, "There are things that we complete in one another, and that's not only in our spiritual and emotional commitment, that's also in our professional lives. It's a nice synergy."

It's a synergy that is known throughout the campus and community for its high level of energy. In addition to his classroom duties as an associate professor of communication, Steve directs Spring Sing and produces Searcy Summer Dinner Theatre. Dottie is "66 and 2/3 full-time in the classroom," and she directs Spring Sing hosts and hostesses; Searcy Summer Dinner Theatre; and Pied Pipers, a children's theatre troupe.

In spite of their hectic schedules, the couple refuses to let their time as a family take a backseat to career. They consider their role as mom and dad to sons, Andy, 14, and Matthew, 5, their first priority.

"Mike James (chair of the department of communication) is great," Steve says. "He allows us to juggle our schedules so one of us is available to our kids at any time." This is so important, Dottie says, because "when you wait as long as we did to have children ... they're too precious not to enjoy."

The slower pace of summer affords more time for this. "Summer Dinner Theatre is a family activity," Dottie says. "Andy and Matthew are stage children. Andy helps on sets and has performed

in several shows. The nice thing about summer is you can have a little bit of an irregular routine."

Dottie found she had to adjust to this kind of routine, especially after Matthew was born. "For the past five years we have really juggled our schedules. I was used to having lunch with my husband every day, but we don't have that option anymore," she says. "The decision was made for the boys, and what has suffered the most is our time [as a couple]."

Although projects such as Spring Sing and Summer Dinner Theatre mean a lot of time spent together, this doesn't necessarily translate into quality time. "I'm sharing him with 800 people," Dottie says.

But, as they both realize and voice synchronically, "Boy do we have it good."

"Steve says I'm spoiled because most wives do not get to see their husbands as often as I do," says Dottie.

"Most wives don't *want* to see their husbands as often," Steve jokes.

"But I'm not most wives," she lovingly reminds him.

Ironically, it is also through their work that they find their individual voices. "Pipers is so much of who I am," Dottie says. "That's definitely my separation."

"It's something I support and assist with, but I'm not a visible part at all," Steve says of Dottie's work with Pied Pipers. "My work in mass communication and my classes are a nice outlet for me."

But sometimes that's not enough for Steve. "I have solitary needs," he says. "I was an only child. Fifteen minutes on my motorcycle is therapy."



Steve and Dottie Frye

"But I don't get tired of us working together."

"When you're working together as husband and wife," he continues, "you have to look at the long term; what's best for our family, what's best for us, what's best for our career paths. I'm pretty content. I think we've got a good plan."

And if things don't go according to plan, Dottie has a backup. "That's always her running joke," Steve says. "If she gets tired of this she's going to go sell lingerie at J.C. Penney's." ❧ — *April Mouser*

## Joe + Jo = an obvious fit

FOR JOE AND JO (Boykin, '82) Goy, the match was undeniable.

Not that either could have guessed just how the years would unfold and find them in catty-cornered offices at the Pryor Science Center. But the Goys did somehow sense from the start that their courtship would never end.

Says Jo, "I just remember as we were talking one night on a date, I was thinking, 'I wonder what our children will look like.'"

They chuckle together about the quick, easy affection, and about what makes "He-Joe" and "She-Jo" — as they came to be known — such an obvious fit.

The pair earned the nicknames honestly, as a way for their professors to keep them straight at the University of Southwestern Louisiana. They met there as students: Joe was older, already working toward the doctorate in organismal biology, and Jo was fresh out of Harding with plans to "revolutionize ecology."

The romance blossomed after Jo volunteered to take Joe's laboratory class during a weeklong conference he had to attend. She smiles, remembering, "I taught a lot of labs that week for a lot of professors, and Joe was the only one who thanked me by buying me flowers and taking me to dinner."

"Then it was kismet," she says. After a few months of effortless dating, Joe recalls how a marriage proposal would have seemed superfluous; so he simply took her out to pick their wedding rings.

Two children and 18 years later, the Goys are still functioning on the same wavelength — but don't assume they're part and counterpart. In fact, the briefest conversation with the couple reveals that Jo is the animated, talkative one. Joe smiles calmly at what she says, or nods. Both agree he's "pretty much agreeable to anything."

He's the family's early riser, and he wakes Sarah, 13, and Alex, 11, for school. "If I didn't get up, no one in the house would," he says, grinning.

Jo sheepishly admits he's right.

In the evenings, she breaks convention by manning the television remote herself; fortunately, her husband doesn't mind a bit.

And Jo is the self-described "neurotic one," who rearranges their living room furniture every few weeks when things "feel out of control." Joe appreciates the occasional change of atmosphere.

This natural 50-50 has made them a remarkably productive pair. Together they've landscaped a beautiful backyard, and they are continually remodeling their home, with Joe as "the backbone" and Jo, the designer.

One evening when Jo's parents were visiting, it struck the Goys that one of the kitchen cabinets simply should not be there, and they decided on the spot it had to go.

Nonplussed, Jo's mother watched her daughter and her unflappable son-in-law emerge with hammers to bang and pry the offensive cabinet from the wall — past nine in the evening.

Ironically, the only time the Goys don't work as a team is at work, where they try to act like any two people who happen to work in the same office.

Both feel they have the ideal job situation — one they stumbled headlong into six years ago, when Joe was teaching at Texas A&M University.

Because of some restructuring in the A&M program, the Goys started job-hunting for the next term. On a hunch, Jo called her Harding mentor, biology professor Mike Plummer, and she found Mike a little taken aback at her timing. He had just received word of a retirement in Harding's own biology department.

"I just took the phone away from my mouth and stared at it," Jo recalls. Then she collected herself enough to tell her old professor Joe would like to interview.

She had to stare at the receiver again when Mike told her he had also just been approved to add a teaching position in molecular biology — her own field of expertise.



Joe and Jo Goy

The Goys concluded they had a "mandate from God, 'This is where you're supposed to be,'" Jo recalls.

They laugh together about the only regret surrounding the move to Searcy. Says Jo, "When we knew we were coming to Harding, I decided I would go by my middle name, which is Margaret. I had always wanted to be called 'Maggie' — it has so much character, better than 'Jo.'"

Joe can attest that for weeks he tried to grow accustomed to calling his wife 'Maggie.' Family, friends and co-workers even bought her gifts personalized for 'Maggie' to ease the transition to this new identity.

Now the Goys chuckle about the time they wasted trying to bypass the irony of sharing a name.

"I got to campus, and the first person I met — 'Hi, I'm Jo Goy.' 'I guess it was just meant to be.'" ❧ — *Judie Kinonen*



# Rookies

## stepping UP to BAT

by JUDIE KINONEN

photography by JEFF MONTGOMERY

Whether inserting an IV, researching for the governor or working with children, students are learning to keep their eyes on the ball.

## Jancee Franks finds hands-on nursing HARD TO BEAT

JANCEE FRANKS COULDN'T have asked for a better audience. It's just before 9 a.m., and she's checking vital signs for 97-year-old Mary. The whole while, Mary's daughter sits on the couch by the door, embarrassing Jancee with heart-felt compliments.

"You have a pretty nurse doctoring you, Mama," she says, loudly enough that Mary hears and grunts agreement. "Honey, you tell your mom and dad I said you are so nice, and you're going to be a good nurse someday."

As she leaves the room, Jancee smiles. It's going to be a good day.

Of course, her day at White County Medical Center actually started more than two hours ago, when she got her marching orders from the night crew. Under the staff nurses' supervision, Jancee is charged with rooms 321 and 301 — patients Mary and Wyatt.

She looks so professional, consulting her medicine sheets and pulling drawers out of the "med cart," that a passer-by might not distinguish Jancee from a staff nurse.

The only noticeable differences are her pace — the way she pauses now and then to think something through — and her thinly-disguised enthusiasm for each new job. The same holds true for her student colleagues, who greet her excitedly as they fly by tending their own responsibilities.

Jancee's supervisor, Rose, hand-delivers the day's first big adventure — a shot for Wyatt. Together they fill the syringe, and Rose watches over Jancee's shoulder as she gingerly inserts it into Wyatt's stomach.

"I was always bad at taking shots myself," Jancee says later.

"But giving them isn't as bad as I thought it would be. It's different because you know that what you're doing will help them."

Wyatt winces at the sting, but soon he's bantering with Jancee, pain all but forgotten.

That's the trick to giving shots (or baths, or intravenous medicines, or any of a hundred socially awkward necessities of the profession): keep talking and act confident, says Jancee. "If they think *you're* uncomfortable, they will be, too."

Her poker face is well studied, as Jancee works as an aide at White County two weekends each month, doing some of the same chores she does for her clinical course.

"The first patient I ever took care of had a bowel inflammation," she says, shaking her head at the memory. "The whole time I thought, 'What am I doing in this field? I never imagined my life would be like this!'"

But the experience drove home a valuable lesson: "I had to think that if I were in their shoes, I would want the person caring for me to be professional about it."

There's yet another chance to practice this afternoon, as Jancee overhears a nurse from a nearby wing preparing to start an IV. Cued by the student's suddenly eager attention, the nurse offers, "Do you want to do it?"

Does she ever.

The supervising nurse introduces her to the family, asking if they mind. And the man's response is the most common one, according to Jancee: "Do you know what you're doing?" he asks. She calls back affirmatively, and then proves it by hitting a vein on one try.

Wisely, she saves her sigh of relief until she's closed the door behind her, and she admits, beaming, "That's only my eighth IV start."

It's time to check Mary's vital signs again, and Jancee shoots a worried look at her watch. She has to be in post-conference with her professor, Sandy Berryman, by 2 p.m.

Aside from that, she remembers with wide eyes a urine sample taken almost two hours ago that must reach the lab before two hours have passed. No time to wait on an elevator.

Jancee holds onto the rail and skips steps on her way down to the lab. "I may not have to do lunges at aerobics today," she calls out, breathless.

She's not the only one who enters the post-conference room at 2:05 p.m., looking a little frazzled. She'll go home tonight and cram for a pharmacology exam she has tomorrow.

But she realizes, "The things I learn from dealing with patients, you just don't learn from books." ■



Under the guidance of the staff nurse, Jancee Franks successfully completes her eighth IV.





*Fitting an internship  
into a tight schedule forces  
Chad Lawson into*  
**EXTRA  
INNINGS**

**ONE CUP WON'T QUITE SUFFICE** this morning. So, like a seasoned "nine-to-fiver," senior Chad Lawson trudges back to the coffeepot, confessing, "I feel like such a zombie."

And it's no wonder. Chad is squeezing 18 hours of classes into three days a week, while he spends Tuesdays and Thursdays interning at the office of Arkansas Gov. Mike Huckabee in Little Rock.

"Sometimes I think I should drop a class — it's just hard to keep this pace," he says.

But even on a groggy morning like this, he couldn't imagine giving up this unpaid job as a research assistant for the governor.

A public relations major from tiny McGehee, Ark., Chad traces his fasci-

*Going through a stack of papers in his cubicle, Chad Lawson gathers information for a talk the governor will give to the Arkansas Business Hall of Fame.*

nation with politics to early childhood. "I wrote a letter to President Reagan when I was 8, and I always told my grandma I wanted to be president, too, when I grew up.

"She was excited to hear about this internship," he says, smiling.

He doesn't fit the stereotype of a young man who's into politics: he makes no attempt to cover a thick Southern drawl, and his manner is sincere, almost shy.

This morning, he's posted at his rather small, gray cubicle, in a room packed tight with several other cubicles, just as small and gray.

Behind him, a faded map of the state covers the wall; his rolling chair knocks into it if he's not careful.

And Chad seems inspired by the simplicity of this operation: "The way Southern politics work — the whole culture. I wanted to be involved with that."

Today he's gathering background for the governor's talk at an induction ceremony for the Arkansas Business Hall of Fame. He gets what information he can from brochures, then calls the woman in charge of the program.

Hanging up the phone, he says with a

grin, "People are so helpful when you introduce yourself as being 'from the governor's office.'"

While he transcribes his scrawled notes, he admits this work itself is "too desk-intensive for me. I'm not given a lot of chain to pull out." He also concedes that *writing* is his first love; compiling research probably wouldn't even make his top-10.

In fact, he finds himself overachieving, if only for the mental exercise. "Last week, they told me to whip something up," he says. "I did the normal background stuff, then I wrote a speech anyway."

He'll write at the computer lab when he gets back to campus this evening, pulling together thoughts for his weekly column in the *Pine Bluff Commercial*. Then in his dorm room he'll write longhand — essays or fiction, even poetry.

"Every other day I try to have something polished. 'Little stuff,'" he calls it. The inspiration: his homeland South.

"I used to hate where I was from," he says, but that all changed when he left it behind for England (HUE) during the fall semester of 1999.

"It changed my life when I was separated from Southern culture," he says. "I missed

my grandma, and I missed cornbread." Furthermore, he found some places in England more "backward" than the South and more remote than McGehee, Ark.

"That's what made me want to write," he says.

And that's what makes this internship work so well for him, as he learns about the state's legislature from the inside out. "It's a lucky time for me to be here, to see the legislative session," he says. "I get on the Internet to study the process — when I have time."

Of course, time is a resource he can't spare today. He has to leave Little Rock early to beat traffic and study for a 6 p.m. make-up exam in missionary anthropology.

The rest of his evening is like clockwork: dinner with his girlfriend at 7 p.m.; the computer lab by 8; Books-A-Million's magazine racks from 9:30 to curfew — "The magazines give me ideas for my writing," he says.

Then it's back to his single dorm room, brain loaded with substance for his nightly writing session.

Four classes tomorrow, but he'll make it to the weekend ...

As long as the coffee holds out. *EH*

*Racing after kindergarteners all day,  
Shannon Raikes kicks up dust to*  
**ROUND ALL THE BASES**

**M**S. RAIKES THINKS THIS MORNING she *might* have time for breakfast. She's mistaken. Just four crunchy bites into her bowl of Corn Pops, the first bell rings, and the day has begun for this student teacher at Searcy's Westside Elementary.

Mrs. Steward's kindergarten class — the class on loan to senior Shannon Raikes — enters with squeaky shoes and trickles noisily toward the coat racks.

A little boy with a blue backpack asks if it's "popcorn day," and Shannon assures him it is indeed. A blond-headed girl walks toward Shannon, head cocked and arms outstretched, ready for her big hug.

"Criss-cross applesauce, hands in your lap," Shannon begins, and several high-pitched voices join hers in the sing-song while each student takes his spot on the rug.

"I still don't feel like I've got the morning flow," Shannon confesses, then adds with a grin, "but if I forget

*Shannon Raikes enjoys spending time with students during lunchroom duty at Searcy's Westside Elementary.*



something, they always remind me."

By the last phase of the morning routine — "story time" — the students are fully engaged. Many abandon their "criss-cross" posture to lay on their stomachs, propped up on their elbows for a better look at the pictures.

They love her now, but Shannon confides that for the first couple of weeks they didn't appreciate this "stand-in" for their Mrs. Steward.

She recalls that the first day she tried to use the teacher's headset microphone system, the headset wouldn't work. One of the children offered his theory: "I think it only wants Mrs. Steward to wear it."

Today Mrs. Steward has put her in charge of two "stations" during "Team Time," and Shannon addresses a ruckus. Two girls are playing school, and one musters some tears as she informs Shannon that she wants the yardstick her friend has claimed — the "big" yardstick.

Without cracking a smile, Shannon calmly takes both yardsticks in one hand and holds them parallel. "See," she says with a shrug, "they're both the same size." Clearly unconvinced, Stephanie pouts for a moment more before her friend agrees to a trade.

Shannon does laugh at these little incidents, but only in secret. Indeed, even when they're bickering or "goofing around," Shannon admits, "I think they're hilarious. If I could, I'd just play around with them all day."

But she's learned "the hard part about being a teacher is that you can't really show the kids you think they're cute. I'm trying to strike a balance," she says.

Still, this laid-back manner — her refusal to overreact — goes a long way with the children and impresses even Mrs. Steward. "She was teaching the other day when one little boy threw up," says Steward. "Shannon just kept on talking. She walked over to the paper towels, tore one off and wiped up the mess."

Then she went on "like a veteran" while he made a trip to the nurse's office.

The talk today at lunch centers around anecdotes like that one. The four Harding student teachers meet in Mrs. Steward's room, looking a bit overgrown in the little plastic chairs as they hunch over the table.

Shannon shares her story: "I was standing in the lunch line, and one of the little boys says, 'Ms. Raikes, will you marry me?'" Her response left him looking quizzical: "Where's my ring?" she asked.

It's her rapport that pulls Shannon through a tough "Show and Tell" today. Having defied the spirit of "nap time," the children are beginning to annoy one another as Thursday winds down.

A little boy has brought a book to show — *Hop's Home* — and Shannon fights back a yawn as she starts reading. She's soon interrupted by a little brunette who has moved into another girl's rug space; Shannon sends her to the "time-out" bench. Again she's forced to stop reading when a girl returns from the restroom needing her pants zipped and buttoned.

Will "Hop" the rabbit ever get home?

We won't find out today. It's time to pack up, and Shannon helps everyone get the day's papers together. In the bustle, she pulls one girl aside to whisper in her ear that her shoes are on the wrong feet.

Then she distributes some hugs as the students file out the door. With her first few minutes alone since 7:55 a.m., she takes a breath and gathers her own things, pausing for a moment at the teacher's desk. There sits her very soggy, hastily abandoned bowl of Corn Pops.

Maybe *tomorrow* she'll have time for breakfast. *IHI*







# Two Thousand DONOR REGISTRY

Art and Diane Morris  
Charles Morris  
Dale and Paulena Morris  
Ray and Sandra Morris  
Ed and Vivian Mosby  
Fred Moseley  
Charles and Jennie Moshier  
Jerry and Betty Mote  
Marc and Tina Muncy  
Jon and Samantha Murray  
Fred and Carol Myers  
Jasper and Gay Neal  
Northeast Church of Christ,  
Kingsport, TN  
Howard and Jane Norton  
Glady's Norwood  
Don and Harold Ann Nowlin  
Harry and Joy Olree  
Glenn and Suzanne Organ  
Roy and Judy Osborne  
Tim Owen  
Anonymous  
Ben and Rachel Patterson  
Richard and Jeanine Peck  
William and Joyce Perkins  
Phyllis and Sharon Pharr  
Mr. and Mrs. G.A. Phillips Jr.  
Pam Phillips  
Orvis and Charlotte Pigg  
Charles Pittman  
Dan and Lynn Pitts  
Lyn and Daphne Poinsett  
Nick and Judy Poulos  
Joe and Nancy Powell  
Milton and Lonna Powell  
Fred Pressnal  
Earl and Willene Priest  
Sean and Kelly Prine  
Merlin and Janet Prior  
Roger and Karen Pritchett  
Bryan and Jan Pruitt  
Joe and Bessie Mae Pryor  
Quality Office Systems  
Quince Road Church of Christ,  
Memphis, TN  
R.E. Lee Wilson Trusts  
Sara Ragsdale  
Raytheon Company  
Anne Reagan  
David and Janine Recror  
Nancy Rector  
John and Carol Redden  
Maia Reddick  
Larry and Sherry Reed  
Bob and Charlann Reedy  
Max and Kay Reibold  
Wayne and Judy Reid  
Reggie and Judy Reynolds  
Guilford and Pat Rice  
Clarence and Valle Richmond  
Stephen Riddick  
David and Joann Ridings  
Steve Ritter  
Mary Lou Robbins  
Marvin and Roki Robertson  
Tom and Tami Robinson  
Jim and Janette Rogers  
Roller-Daniel Funeral Home  
Sidney and Peggie Roper  
Russell and Lisa Ruhl  
Gary and Terri Russell  
Bill and Wilma Ryan  
Safeo Insurance Companies  
Sand Hill Church of Christ,  
Newport, AR  
Leon and Marilyn Sanderson  
Mel and Lori Sansom  
James and Diane Savage  
David and Elva Scobey  
Jack and Mattie Sue Sears  
Ron and Paula Shade  
Dan and Sharon Shappard  
Arthur and Sheri Shearin  
Shell Oil Company Foundation  
Bill and Lynda Shelton  
Ben and Sheila Shields  
Doug and Cora Beal Shields  
Wilson and Marjorie Shope  
Russell and Shirley Simmons  
John and Kay Simpson  
William Simpson  
Mr. and Mrs. Robert Sims  
Dannie and Sue Skipper  
Ellis and Lori Sloan  
SMC Inc.  
Claudette Smith  
Dwight and Barb Smith  
Frank and Heidi Smith  
Greg and Debbie Smith  
J.T. and Nancy Smith  
Ransom and Theda Smith  
Steve and Carol Smith  
Stephen and Melody Smith  
Steve and Jan Smith

Southwest Church of Christ,  
Jonesboro, AR  
Bill Spear  
Jerry and Donna Spears  
Marian Starks  
Paul and Suzanne Starks  
Tom and Barbara Statom  
Joe and Karen Stork  
James Strother  
Dan and Patti Summers  
Robert and Mildred Sutherland  
Sysco Food Services of Arkansas  
Tommy and Robin Taylor  
Irvin and Pat Tankersley  
Tara's Gold Inc.  
Mrs. Dora Tate  
Barbara Taylor  
Pat and Helen Ruth Teague  
Sue Teegarden  
Terrell Church of Christ Inc.,  
Terrell, TX  
Keith Tester  
The Bug Man  
Andy and Jennifer Thomas  
Carol Thompson  
Dwight and Mary Lea Thompson  
Mrs. Karie Thompson  
Kevin and Desiree Thompson  
Edward and Linda Thornton  
J. Ray and Ruth Anne Toland  
Tommy and Pansy Tomlinson  
Jay and Shelley Trotter  
Jim and Sandy Trotter  
Rick and Wanda Tucker  
Evan and Betsy Ulrey  
Charles and Krista Underwood  
David and Jan Underwood  
John and Rita Underwood  
Union Planters  
Mike and Sylvia Vanlandingham  
Mike and Amy Vaughn  
Iris Vinther  
Mr. and Mrs. Gilbert Vollmering  
Valtee Church of Christ,  
Nashville, TN  
Dave and Sharon Walker  
Melvin and Carolyn Walker  
Mack and Vicki Wallace  
Terry and Donna Wallis  
John and Sue Walters  
Harry and Sandy Ware  
Tom and Linda Warmack  
Jim and Jennifer Warren  
Seven and Marci Warren  
Will Ed and Mickey Warren  
Bob and Beth Watson  
Robert and Freda Webb  
Ty and Janet Webb  
Ed and Joann Weidner  
Anonymous  
West 7th Street Church of Christ,  
Columbia, TN  
Wesside Church of Christ,  
Brownsville, TN  
Paul and Janet White  
Willamette Industries  
Mike and Lisa Williams  
Steve and Rhonda Kay Williams  
Ed and Beth Wilson  
Scott and Denise Winter  
Alan and Billie Ruth Wonders  
Anthony and Candi Wood  
Terry and Stacey Yates  
Pat Young  
Marvin and Lucille Young Estate  
Anonymous  
**\$500 to \$999.99**  
ACME Building Brands  
Joy and Angie Adkins  
African Christian Hospitals  
Foundation  
Tom and Phyllis Alexander  
Warren and Denise Alkire  
Stanley Allen  
Timothy Allen  
Vaughn and Brenda Allen  
Julie Altenbach  
Dane and Carole Altman  
Homer and Myra Anderson  
Richard and Amy Anderson  
Dale Andrews  
Aplin Church of Christ,  
Perryville, AR  
Bob and Sophia Argo  
Rick and Kathy Arthur  
Audio Express  
Gayland and Brenda Avance  
Bill and Mary Anne Avery  
Avis Rent A Car System Inc.  
Dennis and Michelle Bacon  
Karyl and Marcella Bailey  
Vera Bailey  
Ron and Janyth Baker  
Baker Photography

Scott and Leah Ballinger  
David and Pam Bangs  
Latina Spear  
Rick and Susan Barnes  
Jay Beamom  
Richard and Tara Beard  
John Beavers  
Dor Beck  
Mike Beebe  
Alice Bell  
Belpre Church of Christ, Belpre, OH  
Mark and Melody Benton  
Berclair Church of Christ,  
Memphis, TN  
Scott Berry  
Clyde and Linda Berry  
Bethel Grove Church of Christ,  
Judsonia, AR  
Mrs. Florence Binion Estate  
Dickie and Linda Black  
Black Oak Church of Christ,  
Black Oak, AR  
Matthew and Pattie Blake  
Dr. and Mrs. Richard E. Blankenship  
Robert and Mary Lou Blattner  
Tamara Bledsoe  
Paul and Carolyn Blount  
Jack and Billie Boustead  
Brent and Camille Boyd  
Nicky and Carolyn Boyd  
Mark and Pam Brasher  
David and Christina Brazzel  
Shawna N. Brockman  
Bronze Church of Christ, Bronze, TX  
Ethan and Ashley Brown  
Gary Brown  
James and Jan Browning  
Walt and Cassandra Buce  
Buckingham Rd. Church of Christ,  
Garland, TX  
Ronnie and Laveta Burkett  
Bryan and Laura Burks  
Mary Butts  
Calhoun Church of Christ,  
Calhoun, GA  
John and Debra Callahan  
Michael and Mary Kay Calvert  
David and Donna Campbell  
Charlie and Clara Carroll  
David and Leona Carruth  
Casie Rock Church of Christ,  
Casie Rock, CO  
Linda Cause  
Central Arkansas General Hospital  
Central Church of Christ,  
Cedar Rapids, IA  
Mike and Karen Chalenburg  
Lisa Chapman  
Mike and Beth Chase  
Earl and Carolyn Chester  
George and Annabelle Churney  
Church of Christ, Altus, OK  
Church of Christ, McPherson, KS  
Church of Christ, Great Falls, MT  
Citizens State Bank  
Mike and Lisa Clark  
Clarksville Church of Christ,  
Clarksville, AR  
Clinton Church of Christ,  
Clinton, MO  
Vince Coburn  
Louis and Marilee Coker  
College Avenue Church of Christ,  
El Dorado, AR  
Columbia Avenue Church of  
Christ, Glasgow, KY  
Margie Cooper  
Cothern's Men's Store  
Judy Coughlin  
Covington Roofing Company  
Cox Paving  
Keith and Reed Cronk  
Jerry and Kathy Culbertson  
Frank and Deirdre D'Antonio  
Dain Raucher Foundation  
Ellen Daniel  
Paul and Barbara Daniel  
David and Glenda Davidson  
Mr. and Mrs. Jerry Davis  
Terry Davis  
Dean Springs Church of Christ,  
Alma, AR  
Delta Air Lines Foundation  
Dennis Electric Inc.  
Jeffery and Julia Denton  
Bill and Billie Diles  
Dixie Restaurants Inc.  
Gina Dommer  
Lesley Donaldson  
Downtown Church of Christ,  
Searcy, AR  
Gene and Fran Dugger  
Amanda Duncan  
Brad Dunlap  
Mitchell Dunn

Murray and Judy Dunn  
Codie Dyas  
Latina Dykes  
John and Trish Eastland  
Richard and Cynthia Edwards  
Employment Services Inc.  
Don and Lynn England  
Equilon Enterprises LLC  
Ed and Mary Eslick  
Bosco and Tina Eudaly  
Gale and Patti Evans  
Huel and Janet Evans  
Richard and Kathleen Fair  
Bobby and Jo Ann Fallen  
Hank Farar  
Kelly and Maryann Felps  
Fidelity Investments  
Don and Bonnie Fike  
First Christian Church,  
Hot Springs, AR  
First Fiduciary Investment Counsel  
Inc.  
Candice Fisher  
Danny and Lea Ann Flatt  
Robert and Gretcha Flinn  
Michael and Diana Folkerts  
Fourth Avenue Church of Christ,  
Franklin, TN  
Lee and Becky Fouts  
Clarence and Betty Fowler  
Perry and Teresa Fraley  
Bonnie Frazer  
Friendly Avenue Church of Christ,  
Greensboro, NC  
Kent and Vicki Fulks  
Jill Galloway  
Pat and Mona Lee Garner  
Bret and Catherine Garrett  
General Motors Foundation (Delphi)  
Gibbs Bortled Gas Co.  
Michael and Julia Gist  
David and Yvonne Goff  
Roy and Luane Golden  
Myris Gordon  
Allen and Betsy Gould  
John Graves  
David and Thelma Griffin  
Ted and Andrea Hackney  
Lee and Mary Ann Harris  
Bill and Jane Heffley  
Douglas Helm  
Don and Margaret Helms  
Darwin and Beth Hendrix  
Al and Dorothy Herrington  
Chuck and Melinda Hicks  
Lois Hicks  
John Mark and Barbara Hicks  
Bo and Tara Hill  
Jim and Jackie Hindeley  
Harry and Sara Hodges  
Hoffman-Henry Insurance Corp.  
Jerry and Myra Hogan  
Mr. and Mrs. Henry Hogg  
Dutch and Sharon Hoggart  
Roger and Sheila Hooten  
Bessie Horton  
Glen and Barbara House  
Michael Hovater  
Pat and Jo Howe  
Charlie and Liz Howell  
Ray and Sandy Hunter  
Louis and Doris Hurst  
Bob and Paula Hutherson  
Illinois Tool Works  
J. Leek Associates Inc.  
Don and Lynn Jackson  
Jay and Rebecca James  
Mike and Beth James  
Dan and Laura Johnson  
Philip and Shirley Jones  
Rick and Mona Jones  
Rocky and Laura Jones  
Justus Foundation Inc.  
Jimmy and Lisa Kee  
Kevin and Shelly Keech  
Jim and Ailene Kelley  
Bob and Jean Kelly  
Barry and Phyllis Kelton  
McCoy and Shirley Kerley  
Denton and Dee Kernodle  
Kilgore Church of Christ, Kilgore, TX  
Paul and Angie Killingsworth  
Kirby Church of Christ, Kirby, AR  
Kirby Pines Church of Christ,  
Memphis, TN  
Grant Knisley  
Barbara Kuzitzky  
Ed and Melba Land  
Don and Charlotte Latham  
Laurel Church of Christ, Laurel, DE  
Nick and Elizabeth Lee  
Carly Lewis  
Lewisville Church of Christ,  
Lewisville, AR  
Tom and K-K Lindsey

Harry and Claudia Lisle  
Rich and Heather Little  
Gary and Theresa Long  
Lowery Eye Clinic  
Anonymous  
Lucent Technologies  
Jerry and Debbie Lunn  
Don Luther  
Luther King Capital Management  
M & F Distributing Co., Inc.  
Lee and Kelly Mackey  
Carl and Linda Madar  
Madigan Ave. Church of Christ,  
Morgantown, WV  
Wile and Judy Martin  
Stephen Marvin  
Fred and Peggy Massey  
Nicholas Mayle  
Dick and Betty McClurg  
Linda McCue  
Bryan McDermott  
D.L. and Jo Ann McEntire  
Rusty and Julie McFarland  
Jean McFarlin  
McGraw-Hill Foundation  
Jeff and Ina Ruth McKune  
Paul McMullen  
Monty and Linda McNair  
Ed and Roberta Meiners  
Steve and Kristi Meiners  
Phil and Peggy Merzell  
Glen and Gretchen Metheny  
Michael and Brenda Miceli  
Donnie and Leah Miller  
Ed and Judy Miller  
Jeff and Karen Mills  
David Mohundro  
Monette Church of Christ,  
Monette, AR  
Homer and Joyce Montgomery  
Tom and Brenda Montgomery  
Ernest and Luema Moore  
Ronnie and Ruth Ann Moore  
Gerald Morgan  
Howard and Debbie Morris  
Ed and Pam Mosby  
Larry and Linda Moss  
Keith Mountjoy  
Mt. Pleasant Church of Christ,  
Red Banks, MS  
Mike and Marcia Murphy  
Greg Muse  
Ed and Janice Myers  
National Park Church of Christ,  
Hot Springs National Park, AR  
Mrs. Tobey Nickels  
North Lexington Church of Christ,  
Lexington, KY  
Northside Church of Christ,  
Spokane, WA  
Northwestern Mutual Life Insurance  
Martha Norton  
Rob and Sherry Nossaman  
Jerry and Bonnie Nowlin  
Oceana Church of Christ,  
Virginia Beach, VA  
Mrs. Auritus Oliver  
George and Joy Oliver  
Tim and Patty Olree  
Jaren Page  
Palm Street Church of Christ,  
Lonoke, AR  
Park Avenue Church of Christ,  
Memphis, TN  
John and Jill Parker  
O'Neil and Sarah Parker  
Mr. and Mrs. Larry Parrott  
Gary and Ellen Payne  
Mark and Cynthia Peacock  
Jim and Ann Penrod  
Peppers Lake Church of Christ,  
De Valls Bluff, AR  
Jon and Michelle Perry  
Lawrence and Norma Perry  
Kellie Peters  
Stephen Peters  
John and Carol Petty  
John and Geray Pickle  
Paul and Sharon Pitt  
Plantation Pipe Line Company  
PM Services  
Summer Polk  
Susan Polk  
Powell Brothers Inc.  
Jerry and Jules Prendergast  
Price Waterhouse Foundation  
Alan and Maureen Proctor  
Martha Pupko  
Vann and Connie Rackley  
Randolph Church of Christ,  
Randolph, MS  
Ronnie and Nancy Rankin  
Mr. and Mrs. Joe Ratliff  
Roy and Charlane Reeves  
Lila Reese

Joel and Connie Reeves  
Terry and Elizabeth Reeves  
Stacey Revier  
Rhône-Poulenc Rorer Inc.  
Steve and Paula Riggs  
Road Systems Inc.  
Rockwell International  
Kent and Norma Lou Rollmann  
Lach Romine  
Michael and Pamela Rossi  
Mark and Janelle Rossio  
John and Denise Rowland  
Nelson and Jackie Ruscin  
Jack Rusk  
John and Marjorie Ryan  
Rafael and Nilsa Sanchez  
Don and Patti Sanders  
Saturn Road Church of Christ,  
Garland, TX  
Jerry and Linda Schwieger  
Joe and Shirley Segraves  
Don and Vanessa Shackelford  
Robbie and Mona Shackelford  
Shallowater Church of Christ,  
Shallowater, TX  
Bobby Sharp  
Todd and Denise Sheldon  
Frank and Linda Shelton  
Cara Sheumaker  
Bret and Francine Shirley  
Jimmy and Mary Sizer  
Arthur and Martha Slat  
Paul and Carolyn Slaton  
Slicer Street Church of Christ,  
Kennett, MO  
Kevin and Reba Sloan  
Dean and Susan Smith  
Harold and Lynn Wolfe  
Randy and Vanessa Wood  
Tony and Ann Wood  
David and Debbie Woodroof  
Woodstock Church of Christ Inc.,  
Woodstock, GA  
Paul and Heidi Woolard  
Bob and Kathy Younger  
Youth Encouragement Services  
Larry and Carolyn Young  
Bob and Geneva Zarbaugh  
Mr. Frank P. Zeien Estate  
Ralph Zellers

We believe in Harding because we have seen the products of the Christian education offered there. The people at Harding, from President Burks to the students, are always friendly and helpful when we visit. We believe that Harding is not only a highly acclaimed institution of higher learning (as evidenced by ratings in *U.S. News and World Report*), but Christian principles are taught there. When we visit the campus, we see a close-knit group of students that we don't see at other schools. We can't say enough about the faculty's dedication. Many of them could no doubt earn more at other universities, but they have chosen a higher calling.



Buddy and Nannie Sue  
Crews ('53) Clark  
Tularosa, New Mexico

Emily Windham  
Ray and Meta Winters  
Nathan and Kathleen Wolf  
Clarence and Lynn Wolfe  
Randy and Vanessa Wood  
Tony and Ann Wood  
David and Debbie Woodroof  
Woodstock Church of Christ Inc.,  
Woodstock, GA  
Paul and Heidi Woolard  
Bob and Kathy Younger  
Youth Encouragement Services  
Larry and Carolyn Young  
Bob and Geneva Zarbaugh  
Mr. Frank P. Zeien Estate  
Ralph Zellers  
**\$250 to \$499.99**  
7-2-11 Food Stores, Inc.  
Jim and Janet Akins  
Alameda Church of Christ,  
Fullerton, CA  
Sunset Church of Christ,  
Springfield, MO  
Gordon and Cynthia Sutherland  
Earle and Mary Swain  
Sylvan Hills Church of Christ,  
Sherwood, AR  
SYSCO Corporation  
Joe Tarber  
Van and Jean Tate  
Rex and Denise Taylor  
Tom and Glynnda Taylor  
Scott and Jennifer Teague  
James Teigen  
Teledyne Inc.  
Jerry and Claudia Templer  
Henry and Carolyn Terrill  
Neil and Alice Thannisch  
Kenneth and Billie Thompson  
Barry and Karen Thompson  
Tommy and Iris Thomson  
Cecil and Laura Tilley  
Roland and Jane Tomlinson  
Glen and Carolyn Trent  
Harold and Dolores Valentine  
Max and Doris Vaughan  
Bobby and Lynn Vawter  
Jennifer Veale  
Village Church of Christ,  
Hot Springs Village, AR  
Garry and Melissa Vollmering  
Nancy Walker  
George and Linda Wallingford  
David and Bonnie Ward  
Rachel Ward  
Duane and Janet Warden  
Beatie Road Church of Christ,  
Albany, GA  
Ken and Wendy Beck  
Jimmy and Sally Behel  
Dr. and Mrs. Rick Bell  
Chantelle Bequette  
Sammie and Renee Berry  
Carisse Beirlyhill  
Curtis and Gerry Cochran  
Ross and Nita Cochran  
David and Barbara Cole  
Hughbert Collier  
Steve and Susan Collier  
Harry and Bette Colter

Jeff and Mary Blake  
Elizabeth Bledsoe  
Wendell Bloomingburg  
Travis and Hazel Blue  
Bolton-Vaughan Motor Company  
Dee Bost  
Joe and Mary Bozarth  
Ron and Linda Bradley  
Kevin and Cam Brandt  
Emily Breglee  
Brenwood Hills Church of Christ,  
Nashville, TN  
Katherine Brewer  
Rod and Grace Brewer  
William and Mary Bridges  
James and Marian Brim  
Bill and Lou Alice Britton  
Jeff Broadwater  
Frank and Pam Brown  
Harold and Juanita Brown  
Larry and Bonita Brown  
Mike and Sandy Brown  
Ruth Browning  
Vernon and Francille Buchanan  
Stephen and Jeanne Burks  
Gerald and Linda Burrow  
David and Jeanie Burt  
Brian and Becca Bush  
Anonymous  
Jeff Byram  
Michael Byron  
C & H Ice Company  
Caddo Valley Church of Christ,  
Quinlan, TX  
Bari and Lori Cain  
Richard and Nancy Calhoun  
Andrea Cannon  
Pasco Capuano  
Orville and Alice Carr  
Cindy Carruth  
Phil and Rosemary Carter  
Cave Springs Church of Christ,  
Cave Springs, AR  
Ralph and Darla Chain  
Drew Chandler  
Mufiz Chaudhan  
Cherokee Christian Youth  
Foundation  
Jim and Julie Chester  
Tom and Cheryl Chilton  
Church of Christ, Wellington, KS  
Church of Christ, Shelby, NC  
Church of Christ, Carlisle, PA  
Church of Christ of Joplin Inc.,  
Joplin, MO  
Circle R Properties  
Claremore Church of Christ,  
Claremore, OK  
Jonathan and Terri Clemens  
Ernest and Glenda Clevenger  
Clinton Church of Christ,  
Clinton, KY  
Eddie and Susan Cloer  
Clyde Church of Christ, Clyde, TX  
Dee and Gerry Cochran  
Ross and Nita Cochran  
David and Barbara Cole  
Hughbert Collier  
Steve and Susan Collier  
Harry and Bette Colter

Concord Street Church of Christ,  
Orlando, FL  
James Kirk and Linda Joyce Conn  
Conoco Inc.  
Bernie Cook  
Jim and Dinah Cooke  
Shannon Cooper  
Flossie Cope  
Mark and Elizabeth Copeland  
Covenant Fellowship Church,  
Searcy, AR  
Jesse Cox  
Monte and Beth Cox  
Jim and Glenda Craft  
E.A. and Polly Hanks  
Mr. and Mrs. Tom Hanners  
Greg and Susan Harnden  
Chris and Tina Harper  
Brian and Ann Harrington  
Larry and Susan Harrington  
Dr. Russell Harris  
Paul and Madeline Haynie  
Paul and Kayla Haynie  
John Hays  
Gary and Rebecca Hedges  
Donna Helms  
Mike and Lisa Henkel  
David Henniger  
Michelle Henry  
Adrian and Barbara Herren  
Alfred and Shirley Hickam  
Gary and Linda Hickerson  
Darrell and Kerry Hickman  
Don and Paula Hicks  
Beuran and Thy Hicks  
Joe and Ann Hightower  
Highway Church of Christ,  
Judsonia, AR  
Waymon and Charla Hinson  
Joe and Kathy Hogan  
James and Susan Hoggart  
Holiday Inn Express  
Ken and Bonnie Hollingsworth  
Larry and Judy Holman  
Luther and Patsy Honen  
Bill and Margaret Hopkins  
Mr. Kent Houck  
Jim and Lois Howard  
D.J. and Angie Howell  
Jim and Tanya Howell  
Mike and Ginny Howell  
Hoxie Church of Christ, Hoxie, AR  
Ronnie and Peggy Huckleba  
Sean and Jennifer Hudkins  
Andrew and Jackie Hulsey  
Ronald and Barbara Hunter  
Huntington Mills Church of Christ,  
Huntington Mills, PA  
Mike and Becky Hupp  
ICI Pains North America  
Gordon and Dorothy Ingold  
Intel Corporation  
Dwight and Margaret Ireland  
Brad Irwin  
Jeff and Noretta Jackson  
Randy and Nancy Jackson  
Jasper Church of Christ, Jasper, AR  
Dale and Karen Johnson  
David and Marlea Johnson  
James and Dana Johnson  
David and Pat Jones  
Mr. and Mrs. Dwight Jones  
Randy and Linda Jones

Ron and Billie Finley  
Tony Fischetto  
Brad and Leslie Francis  
Kenneth and Norma Frank  
Ginger Franklin  
William and Reba Franklin  
Jason French  
Larry and Joy French  
Steve and Dottie Frye  
Bill and Dorothy Fryer  
Wayne and Neva Gaither  
Bill and Deanne Gammill  
Burch and Sheila Gardner  
Jasper and Alta Gardner  
Howard Garner  
Grover and Carol Garrett  
Lloyd and Donna Gentry  
Walter and Jennie Gerdes  
Geyer Springs Church of Christ,  
Little Rock, AR  
Thomas and Geneva Gilbraith  
David and Vanessa Gilliam  
David and Liz Glenn  
Glenwood Church of Christ,  
Glenwood, AR  
Joe and Linda Goldman  
James A. and Ollie Golleher  
Benny and Martha Gooden  
Stanley and Melanie Gordon  
Gospel Advocate Company  
Claude and Sylvia Gossett Jr.  
Jim and Kay Gowen  
Joseph and Jo Goy  
Dan and Cathie Grady  
William and Antoinette Grasham  
Sandi Gray  
Angie Green  
Elmer and Betty Greenlee  
Steven and Wendy Griffin  
Doug and Donna Griffith  
Hugh and Mildred Groover  
Gus and Ann Guffey  
Deborah Guidice  
Renz and Jean Gullick  
LeRoy and Lerene Haines  
Jim and Connie Hall  
E.A. and Polly Hanks  
Mr. and Mrs. Tom Hanners  
Greg and Susan Harnden  
Chris and Tina Harper  
Brian and Ann Harrington  
Larry and Susan Harrington  
Dr. Russell Harris  
Paul and Madeline Haynie  
Paul and Kayla Haynie  
John Hays  
Gary and Rebecca Hedges  
Donna Helms  
Mike and Lisa Henkel  
David Henniger  
Michelle Henry  
Adrian and Barbara Herren  
Alfred and Shirley Hickam  
Gary and Linda Hickerson  
Darrell and Kerry Hickman  
Don and Paula Hicks  
Beuran and Thy Hicks  
Joe and Ann Hightower  
Highway Church of Christ,  
Judsonia, AR  
Waymon and Charla Hinson  
Joe and Kathy Hogan  
James and Susan Hoggart  
Holiday Inn Express  
Ken and Bonnie Hollingsworth  
Larry and Judy Holman  
Luther and Patsy Honen  
Bill and Margaret Hopkins  
Mr. Kent Houck  
Jim and Lois Howard  
D.J. and Angie Howell  
Jim and Tanya Howell  
Mike and Ginny Howell  
Hoxie Church of Christ, Hoxie, AR  
Ronnie and Peggy Huckleba  
Sean and Jennifer Hudkins  
Andrew and Jackie Hulsey  
Ronald and Barbara Hunter  
Huntington Mills Church of Christ,  
Huntington Mills, PA  
Mike and Becky Hupp  
ICI Pains North America  
Gordon and Dorothy Ingold  
Intel Corporation  
Dwight and Margaret Ireland  
Brad Irwin  
Jeff and Noretta Jackson  
Randy and Nancy Jackson  
Jasper Church of Christ, Jasper, AR  
Dale and Karen Johnson  
David and Marlea Johnson  
James and Dana Johnson  
David and Pat Jones  
Mr. and Mrs. Dwight Jones  
Randy and Linda Jones

Will Jones  
Jesse Jordan  
Judsonia Church of Christ,  
Judsonia, AR  
Joe and Linda Kay  
Larry and Nancy Keiser  
Karen Kelley  
Carl and Becky Kellum  
Alexia Kinsley  
Tim and Kathy Kirby  
Kittanning Church of Christ,  
Kittanning, PA  
John and Carlotta Klein  
Gene and Gwen Kolen  
Mrs. Joe R. Koonce  
John and Gladys Kurpiel  
Stacy and Angel Kymes  
David and Joy Lacey  
Jim and Karen Lackie  
Lackie Tile & Plaster  
Steve Land  
Jerry and Rhonda Landis  
Virgil and Lou Lawyer  
Robert and Cheryl Lee  
Debbie Lee  
Kerke and Delores Lee  
Larry and Barbara Lee  
Terrell and Teresa Lee  
Joe and Josie Leslie  
Randy and Tricia Lillard  
Sayang and Stanley Lim  
Jolayne Loden  
Todd and Pam Lee  
Charles Lovelace  
Kerry and Karla Lowery  
Lauren Lynn  
Jim and Joni Mackey  
Roger and Pat Maddox  
Larry Mahan  
Milton and Doris Malick  
Gordon and Ruth Malick  
Earl and Ruth Manning  
Dale and Sharon Manor  
Paul and Ericka Maple  
Marathon Oil Company  
Tiffany Markoff  
Billie Martin  
Mary Matcien  
Hollis and Ernestine Maynard  
Paul and Robin Maynard  
Lee and Cammy McCain  
Louise McCluggage  
Craig and Becky McClung  
Frank McCown  
Greg and Sharon McCubbin  
McDonald's  
Durward and Sue McGaha  
McGehee Church of Christ,  
McGehee, AR  
Herman and Karen McHan  
Billy and Cathy McLain  
John and Roxanne McLain  
James and Louise McLeod  
Steve McLeod  
Don and Nancy McMahon  
Guy and Ruth McReynolds  
Dwight and Jewell Mellon  
Merck Company Foundation  
Joe and Alice Methvin  
Metropolitan Life Foundation  
Mr. and Mrs. John Meyers  
Claude and Cynthia Michael  
Michigan City Church of Christ,  
Michigan City, IN  
John and Raluca Milinichik  
Clark and Susan Miller  
Dan and Eleanor Miller  
Donald and Deborah Miller  
Jule and Judy Miller  
Leroy and Elissa Miller  
Anonymous  
Bob and Shelby Mills  
John and Karen Moon  
Cathy Moore  
Kasy Moore  
Lew and Sue Moore  
Jeff and Christy Morgan  
Michael and Susie Muirhead  
Jim and Jane Music  
Jerry and Dianne Myhan  
Nance Church of Christ, Alamo, TN  
Pat Narry  
Ken and Barbara Neller  
Dan and Barbara Newsom  
Joyce Noble  
Northeast Church of Christ,  
Taylors, SC  
Harold and Ann Norwood  
Norwood Church of Christ,  
Knoxville, TN  
Jerry and Peggy Nowakowski  
Bill and Monda Oldham  
Jerry and Barbara Orr  
Danny and Laurie Osborne  
Roy Osborne

Rick and Debbie Oswald  
Jason and Jenny Pace  
Glenda Pannell  
Patomos Church of Christ, Hope, AR  
Brent and Elizabeth Patterson  
Kerry and Carolyn Patterson  
Bill and Martha Patton  
Paul Peacock  
Ed and Sheila Peebles  
Mike and Jan Penrod  
Wade and Leann Percival  
Indie Pereira  
George and Marion Perkins  
Pfizer Foundation Marching Gifts  
Program  
Debbie Phillips  
George and Julie Picher  
Mike and Sharon Plummer  
Glen and Joyce Pockrus  
Odell Pollard  
Clay and Shirley Powell  
Cari and Jane Power  
Leo and Helen Powers  
Carole Presley  
Procter & Gamble  
Mike and Chris Pruitt  
Walter and Kaye Pugh  
Bill and Ann Quennele  
Scott and Janis Ragsdale  
Wayne and Anita Ray  
Sam and Nancy Reaves  
Herman and Eva Reed  
Mr. and Mrs. Larry Reed  
Bill and Holly Richardson  
Lavern and Linda Richey  
Randy and Beverly Richey  
Ridgewood Church of Christ,  
Beaumont, TX  
Floyd and Patty Rine  
Ray and Diana Robbins  
Dale and Jackie Roberts  
Richie and Karen Roberts  
H.W. and Lillian Roberson  
Don and Shirley Robinson  
Romer Rodriguez  
Maira Rose  
Gary and Alyse Ross  
Robert and Kary Ross  
Gene Rouse  
Kevin and Rita Royal  
Michelle Rozmarynowycz  
Samuel Roberts Noble Foundation  
Joe and Imogene Sanders  
Greg and Bandi Sansom  
Brandi Sapp  
Gary and Sarah Schechter  
Kelly Scheppegrell  
Lee and Elizabeth Scott  
Olive Scott  
Don Seago  
Searcy Industrial Laundry  
Searcy Yamaha Suzuki  
Norman and Carol Seiders  
Sefanise Seiders  
Jay and Judy Shappley  
Pat and Lynda Sheehan  
Bob and Vanna Sheets  
Kenneth W. and Debra Shepard  
Sheridan Church of Christ,  
Sheridan, AR  
Shillington Church of Christ,  
Shillington, PA  
Dorthea Shirley  
Sam and Cathie Shultz  
Mabel Sinele  
Doris Sisco  
Joy Slayton  
Carroll and Lorene Smith  
James and Debby Smith  
Sarah Smith  
Shirley Smith  
Terrie Smith  
Valerie Anne Smith  
Ralph and Jane Smoot  
Snake Steel, Inc.  
Margaret Lynn Sobazsko  
South Williamsport Church of  
Christ, South Williamsport, PA  
Southside Church of Christ,  
Blytheville, AR  
Mary and Glenda Spears  
Phil and Lorna Spruill  
Clovio and Rubie Stagers  
Mrs. Mayme Staggs  
Clarence and Gladys Stanley  
Barry and Vicky Sterling  
Jeff Stevenson  
Braden Stewart  
Jackie and Jill Stewart  
Tony Stewart  
Alice Stokes  
Mr. and Mrs. Steve Stoneburner  
Gene Stotts  
Wayne and Karon Stover  
Riley and Louise Suit



# Two Thousand DONOR REGISTRY

When our children were young, we were afforded the opportunity to come to, and be a part of, the Harding community. Our decision to accept was based on the fact that this would make it possible for our children to receive their education at a Christian school. We were not disappointed in having made this decision. We give to the Harding Scholarship Fund so that other children may have the opportunity to receive from Harding University what our children had the privilege of receiving.



Maurice and Lois Lee ('59) Lawson Searcy, Arkansas

- Dalton and Marilyn Sullivan  
William and Anneke Summers  
Kelli Surton  
Kelly Swartzell  
Ram and Jill Tackett  
Tanglewood Church of Christ,  
Memphis, TN  
David and Mary Tao  
David Taylor  
Robert and Marie Taylor  
Thomas and Patricia Taylor  
Tecumseh Church of Christ,  
Tecumseh, MI  
The Colony Church of Christ,  
The Colony, TX  
Brandon Thomason  
Roger and Laura Thompson  
Travis and Linda Thompson  
Charles and Norma Thornton  
Billy Joe and Barbara Thrasher  
Mr. and Mrs. Albert Thweatt  
Enoch and Jeannine Thweatt  
Mr. and Mrs. Ollie Tillery  
Tillery's Paint & Wallpaper  
Michael Tomlinson  
Jerry and Juanita Traugbher  
Mr. Dwane Treat  
Randy and Tina Tribble  
Mr. and Mrs. Gilbert Trollinger  
Jim and Betsy Trotter  
Lee and Cheryl Trotter  
Ricky Tucker  
Dan and Kerri Tullios  
Ken and Molly Turner  
Robert and Victoria Turner  
Yvonne Tweed  
Eugene and Mary Jane Underwood  
John and Patrice Underwood  
Union Pacific Resources Company  
Walter Utley  
Dr. and Mrs. Kendall Vague  
Bob and Leola Vann  
Bill and Katie Vaughan  
Mr. Leslie Vaughn  
Erwin and Pam Veteto  
Donna Vick  
Leland and Jackie Vickers  
Mike and Debbie Vinton  
W & W Ford Sales  
Rick Waggoner  
Marcus Wagner  
Dr. and Mrs. M.W. Walker  
Tim and Kay Walker  
Bill and Tracy Walkup  
Ward Transportation  
Joe and Tammy Ware  
Wayne and Sue Warren  
Morgan and Floy Warzel  
David and Beth Watson  
Tom and Leigh Anne Watson  
Waverly Church of Christ,  
Waverly, TN  
Gene and Beckie Weaver  
Webb Chapel Church of Christ,  
Dallas, TX  
Carla Weber  
Joe and Jean Wells  
Eric Mae Westbrook  
Jerry and Katie Westjohn  
Calvin and Heather White  
S.D. White  
Jim and Marilyn Whitfield  
Whitney Church of Christ,  
Whitney, TX  
John and Jenny Whison  
Joe and Glenda Wild  
Marcella Wilkerson  
Dr. and Mrs. C.H. Williams  
John A. and Vivian Williams  
Rick and Doloris Williams  
Roger and Virginia Williams  
Terry and Shirley Williams  
Todd and Denise Willis  
Wilshire Church of Christ,  
Oklahoma City, OK  
Andy and Lisa Wilson  
John and Claudette Wilson  
Robert and Mary Windisch  
Richard and Jade Wolfe  
Woodland West Church of Christ,  
Arlington, TX  
Tim and Michal Woods  
James and Connie Woodson  
Lori Wright  
Xenia Church of Christ, Xenia, OH  
Phillip and Brandy Young  
Mrs. Gloria Yu
- Abilene Christian Schools  
Gary Abney  
Glenna Abney  
Kenneth and Eleanor Achuck  
Martha Adair  
Alan and Janie Adams  
Charles Adams  
Daniel and Meagan Adams  
David and Jenny Adams  
Miss Eileen Adams  
Garry and Gerry Adams  
Mr. and Mrs. Ira Adams  
Jim and Carol Adams  
Wayne and Diana Adams  
Steve and Theresa Adams  
Jim and Debi Adcock  
Frank and Hideko Albin  
Linda Albright  
Mark and Terri Aldridge  
Cecil and Shirley Alexander  
Vernon and Bobbie Alexander  
ALKI Sales Company  
Rand and Gail Allen  
Robert and Julie Allen  
Scott Allen  
Vern Allen  
Wesley and Barbara Allen  
Arvie and Barbara Allison  
Ron and Tish Allison  
Jack and Becky Alston  
Altamesa Church of Christ Inc.,  
Fort Worth, TX  
Jim and Helen Anders  
Bob and Louise Anderson  
Brenda Anderson  
Burch and Carole Anderson  
Mrs. Edna Anderson  
Gordon and Bula Anderson  
James and Diane Anderson  
Robert Anderson  
Scott and Laurie Anderson  
Tom Anderson  
Troy and Sandra Anderson  
Mr. Richard Andrews  
Joy Angel  
Ronald and Karen Angel  
Mike and Ruth Ellen Anglin  
Ann's Bridal and Etcetera  
Bruce and Carolyn Anthony  
Hamilton Archibald  
Arkadelphia Church of Christ,  
Arkadelphia, AR  
Arkansas Testing Labs  
Sandie Armstrong  
Harvey and Ruby Arnold  
Jack and Marilyn Arnold  
John and Lois Arnold  
Mr. and Mrs. W.W. Arnold  
Artistic Stitches  
Betsy Aston  
Riley Athanasious  
Athlete's Choice  
Mr. and Mrs. Jesse Atkinson  
Paul and Cindy Atkinson  
Martha Austin  
Chuck and Nancy Aveswater  
William and Yvonne Avey  
Gene and Kathie Ayers  
Steve and Kaye Baber  
Anne Bach  
Martha Bachmann  
Justin and Erin Baeder  
Jo Baggett  
Andrew and Valerie Bailey  
Dan and Donna Bailey  
Finis and Bette Bailey  
Michael and Barbra Bailey  
Mr. and Mrs. Thomas Bailey  
Bailey Street Church of Christ,  
Jacksonville, AR  
Jim and Alison Baird  
Tim and Debbie Baird  
Rick and Carolyn Bairder  
Hal Baker  
J.C. and Marie Baker  
Phillip and Trudy Baker  
Samuel and Darlene Baker  
Baich Springs Church Of Christ,  
Balch Springs, TX  
Lester and Laura Balcom  
Carroll Balding  
Estelle Baldwin  
Anonymous  
Kevin Baldwin  
Larry and Margaret Baldwin  
David and Kathy Ballard  
Tim and Jill Ballard  
Bob Ballenger  
Jamie Banks  
Mike and Linda Banks  
Mr. Jerrie Barber  
Leah Barber  
Gregg and Elisa Barden  
Brendon and Hayley Barker  
Jerome and Barbara Barnes
- Kent and Tanna Barnes  
Pete and Nita Barnes  
Terry and Deb Barnes  
Millard and Mary Lou Barnhart  
J.T. and Sybel Barr  
Mike and Cindy Barrington  
Edna Barron  
Vereal Barton  
Pat and Deb Bashaw  
Bill and Evelyn Bates  
Leroy and Malda Bates  
B.F. and Mildred Baur  
Aaron and Allison Bayles  
Vince and LaVerne Beach  
Tommy Beard  
Glenn and Jane Beasley  
Jessie Beasley  
W.L. Beasley  
Wallis and Totsie Beasley  
Charles and Shirlynn Beason  
Merle and Frances Beaver  
Stan and Susan Beck  
Kenneth and Patricia Beckloff  
Ray and Rita Bedford  
Kirk Bedinger  
Wesley and Mary Lou Bednosky  
Bedevelde Church of Christ,  
Bedevelde, AR  
David and Lisa Befort  
Christopher Bell  
Leyson and Jonnie Bell  
James and Belva Bellock  
James Benge  
Sherrill and Suzanne Bennett  
Steve and Laura Bennett  
James Benney  
Jerry and Barbara Benson  
Linda Benthall  
Don and Melba Bendley  
Virgil and Ann Bentley  
LaVerne Beougher  
Charles and Wanda Bergdahl  
Fred and Linda Bergstrom  
Nancy and Robert Berlin  
Ginger Berry  
Mrs. Marie Berryhill  
Robin and Shannan Bridges  
Bridgestone/Firestone Trust Fund  
Kelley Brigan  
Marian Britm  
William Britton  
Jim and Joan Broadfoot  
William and Martha Broadfoot  
David and Laura Brock  
Mr. and Mrs. Ronald Brock  
Joe and Roberta Brockwell  
James and Jo Brodnax  
Robert Brooker  
Jimmy and Mary Alice Brooks  
Bob and Betsy Brooks  
Mr. and Mrs. Wilson Brooks  
Robert E. Broom  
Mr. and Mrs. Joseph Broussard  
Wayne and Joan Brower  
Dale and Rita Brown  
David and Linda Brown  
Don and Heather Brown  
Charles and Miriam Brown  
Peggy Brown  
Phil and Sue Brown  
Shane and Stacy Brown  
Tom and Betsy Brown  
Tim Brown  
Tommy and Monya Brown  
Mr. and Mrs. Dewey Browning  
Glen and Carolyn Browning  
Paula Brumblow  
Joe and Linda Brumfield  
Kenneth Brummer  
Kent and Cheri Bruxvoort  
Charles and Audrey Bryan  
Mr. and Mrs. Lannie Bryan  
William and Leola Bryan  
Charles and Elizabeth Bryant  
Gene and Wilma Bryant  
John and Meagan Bryant  
Oris and Tommie Bryant  
Bill Bryant  
Eugene and June Buchanan  
Glen and Lois Buchanan  
Barry and Pam Buckley  
Clarence and Sandra Buckner  
Clint and Belinda Bunch  
Randy Bunkley  
Barry and Lonnie Burch  
William and Adrienne Burch  
Jerry and Christina Burchfield  
James and Joquita Burka  
Carlton and Dee Vonne Burke  
Felicia Burkhalter  
Doug and Valerie Burns  
Robert and Nomi Burns  
Hunter and Ashley Burris  
Ken and Naomi Burrow

- Mr. Eddie Bowman  
Charles and Sandra Bowsman  
R.L. and Lora Box  
Thomas Box  
Vernon and Alice Boyd  
Virgil and Margaret Boyd  
Boyd Funeral Home Inc.  
Don and Carol Boyer  
Milton and Eileen Brack  
Mark and Kelly Brackett  
Andrea Bradford  
Bradford Church of Christ,  
Bradford, PA  
John and Brenda Bradshaw  
Doyle Bradsher  
Stan and Claudette Bratcher  
Nancy Breedlove  
Kevin and Stephanie Brennen  
Bob and Anna Brewer  
Lee and Bessie Brewer  
Mr. and Mrs. Ed Bridges  
Robin and Shannan Bridges  
Bridgestone/Firestone Trust Fund  
Kelley Brigan  
Marian Britm  
William Britton  
Jim and Joan Broadfoot  
William and Martha Broadfoot  
David and Laura Brock  
Mr. and Mrs. Ronald Brock  
Joe and Roberta Brockwell  
James and Jo Brodnax  
Robert Brooker  
Jimmy and Mary Alice Brooks  
Bob and Betsy Brooks  
Mr. and Mrs. Wilson Brooks  
Robert E. Broom  
Mr. and Mrs. Joseph Broussard  
Wayne and Joan Brower  
Dale and Rita Brown  
David and Linda Brown  
Don and Heather Brown  
Charles and Miriam Brown  
Peggy Brown  
Phil and Sue Brown  
Shane and Stacy Brown  
Tom and Betsy Brown  
Tim Brown  
Tommy and Monya Brown  
Mr. and Mrs. Dewey Browning  
Glen and Carolyn Browning  
Paula Brumblow  
Joe and Linda Brumfield  
Kenneth Brummer  
Kent and Cheri Bruxvoort  
Charles and Audrey Bryan  
Mr. and Mrs. Lannie Bryan  
William and Leola Bryan  
Charles and Elizabeth Bryant  
Gene and Wilma Bryant  
John and Meagan Bryant  
Oris and Tommie Bryant  
Bill Bryant  
Eugene and June Buchanan  
Glen and Lois Buchanan  
Barry and Pam Buckley  
Clarence and Sandra Buckner  
Clint and Belinda Bunch  
Randy Bunkley  
Barry and Lonnie Burch  
William and Adrienne Burch  
Jerry and Christina Burchfield  
James and Joquita Burka  
Carlton and Dee Vonne Burke  
Felicia Burkhalter  
Doug and Valerie Burns  
Robert and Nomi Burns  
Hunter and Ashley Burris  
Ken and Naomi Burrow
- Central Church of Christ,  
Vincennes, IN  
Central Church of Christ,  
Hemer, CA  
Jack and Connie Chadwell  
Jack and Edith Chaffin  
Steve and Claudia Chambliss  
Mr. and Mrs. W.H. Chambliss  
Lloyd Champion  
Rebecca Chan  
Mike and Carla Chance  
Clifford and Mary Chandler  
Katherine Chandler  
Jay and Linda Channell  
Randy and Jeannette Chapman  
Charbo & Karen Church of Christ,  
St. Charles, MO  
Carl and Augustine Cheatham  
Frank Cheatham  
Alta Check  
Vivian Cox  
Willard and Yvonne Cox  
Bill Crabb  
Wade and Karen Crabb  
Doug and Carren Craft  
Crafohn's Furniture & Appliance, Inc.  
Lester and Myca Craven  
Joey and Nancy Crawford  
Herbert and Arlene Chinoworth  
Brent and Ashlee Chism  
Paul Choate  
Oakley and Janice Christian  
Mrs. Mildred Christmas  
Lorraine Church  
Church of Christ, Dierks, AR  
Mr. and Mrs. A.M. Claborn  
Stan and Tawnyla Clanton  
Lynn and Delora Clapp  
Anne Clark  
Floyd and Anita Clark  
Jim and Susan Clark  
Kelly Clark  
Margie Clark  
Scott Clark  
Bradley and Anira Clarkston  
David and Andrea Clouser  
Randy and Lee Ann Clay  
Pearle Clayton  
Nathan and Montein Cleek  
Charles Clem  
Mark and Teresa Clement  
Kurt and Mistee Clepper  
Tom and Marie Cleveland  
Emily Cleveger  
Clifton Church of Christ,  
Cincinnati, OH  
Teresa Cloer  
Tim and Cindy Cloningier  
Tom and Susan Cloningier  
Doug and Edna Cloud  
Garry B. Clubb  
Coast to Coast  
Ellis and Barbara Coats  
Darrell and Sally Cobb  
Kenneth and Courtney Cobbs  
Bob and Grace Coburn  
Mrs. B.P. Cochran  
Carol Coffey  
Maye Coil  
Charles and Betty Coile  
Michael and Jeannie Cole  
Paul and Susan Cole  
Mr. and Mrs. Tom J. Cole  
Mike and Teresa Coleman  
Colgate-Palmolive Company  
Larry and Jo Ann Colley  
David and Beth Collins  
Sherry Collins  
Color Lab

- Coltron's Steak House and Grill  
Columbia Gas Foundation  
Ernie and Pauline Columbus  
Columbus Ave. Church of Christ,  
Anderson, IN  
Sarah Colvin  
David Combs  
Bob Cornbs  
Ms. Geneva Comer  
Compaq Computer Corporation  
Complete in Christ Church  
Arthur and Peggy Conard  
David Connell  
Jeff and Erin Conner  
Donald and Barbara Connor  
Contemporary Sales & Amusements  
B.J. Cook  
Bill and Betyre Cook  
Chris Cook  
Fred and Amanda Cook  
Lowell and Janet Cook  
Katie Cooke  
Steve and Cindi Cooper  
Scott and Jennie Corbin  
Mr. David Corder  
Mr. and Mrs. R.D. Corder  
Jerry and Melanie Cornelson  
David and Rita Cornett  
Dona Cornutt  
Randy and Nancy Cornwell  
Renee Cothron  
Alfred Couch  
Eddie and Grace Couch  
Marion and Nadine Council  
Cousins Office Furniture  
Roy and Nancy Covert  
Gary and Glenda Covington  
Paul and Belinda Coudrey  
Mr. and Mrs. Charles Cox  
Dale and Angie Cox  
Donnie and Linda Cox  
Gary and Debbie Cox  
James and Mary Cox  
Jerry Cox  
John and Diane Cox  
Patricia Cox  
Vivian Cox  
Willard and Yvonne Cox  
Bill Crabb  
Wade and Karen Crabb  
Doug and Carren Craft  
Crafohn's Furniture & Appliance, Inc.  
Lester and Myca Craven  
Joey and Nancy Crawford  
Herbert and Arlene Chinoworth  
Brent and Ashlee Chism  
Paul Choate  
Oakley and Janice Christian  
Mrs. Mildred Christmas  
Lorraine Church  
Church of Christ, Dierks, AR  
Mr. and Mrs. A.M. Claborn  
Stan and Tawnyla Clanton  
Lynn and Delora Clapp  
Anne Clark  
Floyd and Anita Clark  
Jim and Susan Clark  
Kelly Clark  
Margie Clark  
Scott Clark  
Bradley and Anira Clarkston  
David and Andrea Clouser  
Randy and Lee Ann Clay  
Pearle Clayton  
Nathan and Montein Cleek  
Charles Clem  
Mark and Teresa Clement  
Kurt and Mistee Clepper  
Tom and Marie Cleveland  
Emily Cleveger  
Clifton Church of Christ,  
Cincinnati, OH  
Teresa Cloer  
Tim and Cindy Cloningier  
Tom and Susan Cloningier  
Doug and Edna Cloud  
Garry B. Clubb  
Coast to Coast  
Ellis and Barbara Coats  
Darrell and Sally Cobb  
Kenneth and Courtney Cobbs  
Bob and Grace Coburn  
Mrs. B.P. Cochran  
Carol Coffey  
Maye Coil  
Charles and Betty Coile  
Michael and Jeannie Cole  
Paul and Susan Cole  
Mr. and Mrs. Tom J. Cole  
Mike and Teresa Coleman  
Colgate-Palmolive Company  
Larry and Jo Ann Colley  
David and Beth Collins  
Sherry Collins  
Color Lab
- Colton's Steak House and Grill  
Columbia Gas Foundation  
Ernie and Pauline Columbus  
Columbus Ave. Church of Christ,  
Anderson, IN  
Sarah Colvin  
David Combs  
Bob Cornbs  
Ms. Geneva Comer  
Compaq Computer Corporation  
Complete in Christ Church  
Arthur and Peggy Conard  
David Connell  
Jeff and Erin Conner  
Donald and Barbara Connor  
Contemporary Sales & Amusements  
B.J. Cook  
Bill and Betyre Cook  
Chris Cook  
Fred and Amanda Cook  
Lowell and Janet Cook  
Katie Cooke  
Steve and Cindi Cooper  
Scott and Jennie Corbin  
Mr. David Corder  
Mr. and Mrs. R.D. Corder  
Jerry and Melanie Cornelson  
David and Rita Cornett  
Dona Cornutt  
Randy and Nancy Cornwell  
Renee Cothron  
Alfred Couch  
Eddie and Grace Couch  
Marion and Nadine Council  
Cousins Office Furniture  
Roy and Nancy Covert  
Gary and Glenda Covington  
Paul and Belinda Coudrey  
Mr. and Mrs. Charles Cox  
Dale and Angie Cox  
Donnie and Linda Cox  
Gary and Debbie Cox  
James and Mary Cox  
Jerry Cox  
John and Diane Cox  
Patricia Cox  
Vivian Cox  
Willard and Yvonne Cox  
Bill Crabb  
Wade and Karen Crabb  
Doug and Carren Craft  
Crafohn's Furniture & Appliance, Inc.  
Lester and Myca Craven  
Joey and Nancy Crawford  
Herbert and Arlene Chinoworth  
Brent and Ashlee Chism  
Paul Choate  
Oakley and Janice Christian  
Mrs. Mildred Christmas  
Lorraine Church  
Church of Christ, Dierks, AR  
Mr. and Mrs. A.M. Claborn  
Stan and Tawnyla Clanton  
Lynn and Delora Clapp  
Anne Clark  
Floyd and Anita Clark  
Jim and Susan Clark  
Kelly Clark  
Margie Clark  
Scott Clark  
Bradley and Anira Clarkston  
David and Andrea Clouser  
Randy and Lee Ann Clay  
Pearle Clayton  
Nathan and Montein Cleek  
Charles Clem  
Mark and Teresa Clement  
Kurt and Mistee Clepper  
Tom and Marie Cleveland  
Emily Cleveger  
Clifton Church of Christ,  
Cincinnati, OH  
Teresa Cloer  
Tim and Cindy Cloningier  
Tom and Susan Cloningier  
Doug and Edna Cloud  
Garry B. Clubb  
Coast to Coast  
Ellis and Barbara Coats  
Darrell and Sally Cobb  
Kenneth and Courtney Cobbs  
Bob and Grace Coburn  
Mrs. B.P. Cochran  
Carol Coffey  
Maye Coil  
Charles and Betty Coile  
Michael and Jeannie Cole  
Paul and Susan Cole  
Mr. and Mrs. Tom J. Cole  
Mike and Teresa Coleman  
Colgate-Palmolive Company  
Larry and Jo Ann Colley  
David and Beth Collins  
Sherry Collins  
Color Lab

- Gary and Cheryl Elliott  
Merle and Anita Elliott  
Roger and Linda Elliott  
Alfred and Pat Elston  
Frank and Marilyn Elzy  
Chad and Betsy Emerson  
Austin and Barbara Emery  
Dr. and Mrs. Richard England  
Dale and Hazel English  
Don English  
Scott and Eehelyn English  
Jerry and Dorothy Escue  
John and Ava Estes  
Ms. Marguerite C. Estes  
Buford and Dorothy Eubanks  
Dan and Jo Anne Eubanks  
David and Barbara Evans  
Mr. and Mrs. Bob Ewing  
Mr. and Mrs. Fred Ewing  
Stanley Ezell  
Alex and Susan Fagen  
Deon and Susan Fair  
Greg and Cindy Fair  
Fairfax Church of Christ, Fairfax, VA  
Paul and Janice DeBauge  
Mona Dees  
Marie DeHoff  
Mr. and Mrs. Elmer Deidiker  
Chris Dell  
C.T. and Linda DeLong  
Jerry and Anita Denman  
Todd Denoyer  
Danny and Robbie DeRamus  
Dewey Church of Christ, Dewey, OK  
Judith Dial  
Suzanne Diaz  
Bill Dickerson  
Don and Dion Diffine  
Glenn and Susan Dillard  
Scott and Kandy Dille  
Roger and Kathy Dillion  
Laura Dillman  
Donna Dingler  
Kenneth and Tammy Doan  
Roger L. Dobbins  
Michael and Margaret Dobson  
Doctors Inn Clinics LLC  
Carolan and Michele Dodson  
Dogwood Manor Apartments  
Everett and Lera Dollar  
Michael Dominski  
Jennifer Dorniny  
Carer and Norma Dorris  
Charles and Rebecca Dorris  
Ms. Dorothy R. Dorsey  
Bob and Joyce Dory  
Lindell and Gloria Doty  
Ted S. Douglas  
David and Frances Dow  
Dr. and Mrs. Robert Doyle  
Dan and Jane Dozier  
Dryan's Shoe Store  
Joe and Angie Dugger  
Albert and Delena Duke  
Jim Duke  
John Duke  
Mr. Ervin Dunagan  
Arr and Maureen Dunaway  
Alvin and Barbara Duncan  
Michael and Peggy Duncan  
Tom and Donna Duncan  
Mr. and Mrs. James Dunn  
Ronald and Patricia Dunn  
Charles DuPre  
Mr. Sershel Dyer  
Lou Dykes  
Roy Dykes  
Jason Dzyniewski  
Mr. and Mrs. Ernest Earhart  
Beverly Earnhart  
John and Beth Eason  
East Gadsden Church of Christ,  
East Gadsden, AL  
Siloam Spring, AR  
Marc and Lisa Ebeling  
Ecclesia Christ Fellowship,  
Fort Collins, CO  
Echo Meadows Church of Christ,  
Oregon, OH  
Jim and Mary Eckerberg  
James Eddins  
Phillip and Dian Eddleman  
Mr. and Mrs. James Edmonds  
Edward D. Jones & Co.  
Mr. and Mrs. John Edwards  
Philip and Karol Edwards  
Mr. Robert Edwards  
Terry and Kim Edwards  
Jeff and Wendy Eicher  
Allan and Donna Eldridge  
Mr. and Mrs. William Eldridge  
Carroll and Nancy Elkins  
David and Len Elliott
- Collins and Adalene Green  
Green Lawn Church of Christ,  
Lubbock, TX  
Charles and Patricia Greene  
Greenwood Church of Christ,  
Midland, TX  
David and Linda Gregersen  
George and Carolyn Gregg  
Ronald Gregory  
Mrs. Ardella B. Griffin  
Chad Griffin  
Ira and Judy Griffith  
John and Alice Griffith  
John and Glenda Grigson  
Mr. and Mrs. Morris Grimmit  
Ms. Betty Grinder  
J.D. and Cerece Grinder  
Mr. and Mrs. Cecil Grisham  
Ms. Louise Griswold  
Mitch and Martha Gruber  
Lisa and Rodney Grubb  
Rachel Gunn  
Bobby and Dawn Gutierrez  
George and Susan Haas  
Dick and Joan Hackman  
Dennis and Norma Haflay  
Kevin and Judy Hager  
Lewis and Faye Hager  
Ellis and Peggy Haguewood  
Jack and Gloria Hale  
Norman and Mary Hale  
Steve and Penny Hale  
Tommy and Mary Ann Hale  
Tracy and Ashley Hall  
Donald and Diane Hall  
James and Wanda Hall  
Michael and Tammy Hall  
Myron and Rose Mary Hall  
Oral and Carolyn Hall  
Rick and Peggy Hall  
Hall's Carpet Cleaning  
David Hallert  
Mr. and Mrs. Jerry Hallman  
Ennis and Nancy Ham  
Jeff and Chris Hambrice  
J.D. and Mildred Hamilton  
Wanda Hamilton  
Jeremy Hammer  
Bill and Onetta Hammitt  
Richard and Martha Hammond  
Jacqueline Hampton  
Robert and Kea Hampton  
Randy and Christie Haney  
Mary Ellen Hansen  
Chris and Linda Hanson  
Don and Lola Hardaway  
Mr. and Mrs. Terry Hardesty  
Don and Lynn Hardin  
Geoff Hardin  
Jimmy and Nellie Hardin  
Harding Business Women Association  
Eleen Harkins  
Mr. and Mrs. Walton Harless  
Jamie Harman  
Oris and Helen Harman  
Paul and Jackie Harp  
Linda Harper  
Harpeh Community Church,  
Franklin, TN  
Harpeh Hills Church of Christ,  
Brenwood, TN  
Bradford Harrington  
Charles and Hazel Harrington  
Alan and Valerie Harris  
Mr. and Mrs. Blake Harris  
Buck and Reddie Harris  
Danny and Sheri Harris  
Jordan and Agnes Harris  
Larry and Carolyn Harris  
Loyd and Ora Harris  
Sarah Harris  
Steve and Sheri Harris  
Susan Harris  
Mr. William Harrison Jr.  
Audrey Hart  
Redi and Jo Hart  
Todd and Leah Hart  
Ms. Geraldine Harwitzog  
Mr. and Mrs. James Hartzog  
Haskell Church of Christ,  
Haskell, TX  
Gary and Margaret Ann Haugland  
Steven and Elizabeth Haupt  
Billy and Dennis Haussin  
Jack and Jerry Hawes  
Jim and Joann Hawkins  
Tom and Gerry Hawkins  
Roger and Nelda Hawley  
Craig and Missy Hayes  
Dr. and Mrs. Thomas E. Hayes  
Mark and Katie Hayhurst  
Paul and Jan Haynes  
Wes and Norma Head  
Dale and Nancy Hearn  
Garry Heath
- Ernest and Karen Hedgecorth  
Ron and Rita Hedtke  
Edith Heffner Trust  
Jerry and Mary Margaret Helton  
Wayne and Annie Hemingway  
Ben and Lisa Henderson  
Mr. and Mrs. Bob Henderson  
J.B. Henderson  
Matthew Henderson  
Rebekah Henderson  
Reginald Henderson  
Hendersonville Church of Christ,  
Hendersonville, TN  
Lyle Hendrix  
Weldon and Carol Hendrix  
Mike Henley  
William and Lunelle Henley  
James and Mary Henry  
Travis Henry  
Heritage Addition Church of  
Christ, Booneville, AR  
Jeff and Soo Lin Herman  
Ruth Herring  
Phil and Annette Herrington  
Sandra Herrod  
Bob and Billie Hesselrode  
Ms. Stella Herthcox  
Marion and Barbara Hickingbottom  
Adrian and Jo Anna Hickmon  
Ed and Dixie Hicks  
Ms. Paulette Higgins  
Ron and Mary Highfield  
Highland Lakes Church of Christ,  
Kingsland, TX  
Ed and Shirley Hightower  
Ted and Elizabeth Hilderbrand  
Richard and Sharon Hill  
Thad Hill  
William and Leigh Hill  
Hillsboro Church of Christ,  
El Dorado, AR  
Ryan Hinkley  
Tom and Judy Hinds  
Phillip Hindsley  
Everett and Ann Hinton  
Hiwassee Church of Christ,  
Hiwassee, AR  
Roger and Carolyn Hladky  
Mr. and Mrs. Dennis Hlasta  
Jeffrey Hobbs  
Dean Hobson  
Keith and Karen Hodge  
Wayne and Estelle Hodnett  
Gary and Freda Hogan  
Russ and Kathryn Holden  
Ben Holland  
Harold and Gerry Holland  
Jason and Beth Holland  
Jonathan Holland  
Karen Holland  
Leigh and Celia Holland  
Steve and Sylvia Holland  
Mr. and Mrs. W. R. Holland  
Billy and Jane Holland  
John and Davida Hollingsworth  
Berton and Betty Hollis  
Mr. and Mrs. Robert Hollis  
Gary and Deb Holloway  
Ms. Hilda Holloway  
James and Elizabeth Holloway  
Randy and Lynn Holloway  
Rebecca Holloway  
Holly Hill Church of Christ,  
Holly Hill, FL  
Cindy Holmes  
William Holstein  
Daniel and Barbara Holt  
Mrs. Hazel Holt  
James and Cheryl Holt  
Susan Holt  
David and Elizabeth Homer  
Maurice and Arminie Hood  
Stanley and Betty Hood  
Trina Hoofman  
Mr. and Mrs. Sol Hook  
Todd and Holly Hook  
Robert and Lynne Hooper  
Vicki Hooten  
Ken and Delores Hopkins  
Bobby and Kay Hopper  
Mr. and Mrs. Michel Hopper  
Jim and Diane Hopson  
James Horn  
William and Shaves Horn  
Keith and Dennis Horton  
Glenda Horton  
Jim and Kami Horton  
Wayne and Carol Horton  
Mary and Suzanne Hosford  
Don and Mary Huse  
Larry and LaCreia House  
Waurine House  
Mr. and Mrs. John Hovater  
Don G. Howard  
Nathan Howard



# Two Thousand DONOR REGISTRY

Verla Howard  
Mary Beth Howe  
David Howell  
Kenneth and Wilma Howell  
Mr. Nicholas Howell  
Ronny and Judy Howell  
Wesley and Carolyn Howk  
Bob and Linda Hubbard  
Allen and Frances Hudgens  
David Hudson  
Charles and Carolyn Huebner  
Mr. and Mrs. George Huett Jr.  
Don and Marilyn Huffman  
Joe and Jan Huffman  
Mr. and Mrs. Celas Hug  
Edsel and Iva Lou Hughes  
Glaman and Patricia Hughes  
Helen Hughes  
Mr. Hillard Hughes  
Elizabeth Hughes  
Norman and Nancy Hughes  
Randy and Karan Hughes  
Ruth Hughes  
Tim and Leslie Hughes  
Millard and Marjorie Humphrey  
Valerie Hundley  
Mr. and Mrs. Joe W. Hunt  
Gary and Barbara Hunter  
David and Jennifer Hurd  
Jim and Terri Huston  
Cynthia Hutcherson  
Merlyn and Patricia Hutchins  
Jennifer Hutchinson  
Mr. and Mrs. Don Hutchison  
Robert and Angela Huson  
Leonard and Teresa Hyatt  
Leland and Vivian Hyde  
Christine Hydrick  
Josh Hydrick  
Ideal Office Machines  
Mrs. Olivia Ifams  
Jim and Mona Ingle  
James and Ruth Ingram  
Nathan and Linda Ingram  
Innovex-MelCom Marketing Group  
International Paper Co. Foundation  
Lewis and Opal Irwin  
Willie Isby  
Kevin and Beverly Isenberg  
Dickie and Kaki Isom  
H.C. and Ora Isom  
Ken Isre  
Mr. and Mrs. John Ivory  
Kent and Jan Jackman  
Mr. and Mrs. Billy W. Jackson  
Mr. and Mrs. Elbert Jackson  
John and Ann Jackson  
Leon and LeAnn Jackson  
Annika Jacobs  
Jade Garden Restaurant  
Helen James  
Ira James  
Nelison and Georgia James  
Mr. Mark Jameson  
Mr. and Mrs. Bennie L. Jamison  
Dewayne and Janice Jenkins  
Fertrell and Elizabeth Jenkins  
Kerry and Dena Jenkins  
Duane and Debra Jenks  
Jon and Karen Jernigan  
Mr. and Mrs. Denny Jeter  
Maralee Jewett  
Bryan Jobe  
Bill and Martha Johns  
Ashlee Johnson  
Ben and Christie Johnson  
David and Adonna Johnson  
Donald and Mary Johnson  
Jack and Chris Johnson  
Mr. and Mrs. Jack Johnson  
La Vera Johnson  
Larry and Sharon Johnson  
Mr. Leonard L. Johnson  
Patrice Johnson  
Mr. and Mrs. Perry Johnson  
Ralph and Charlotte Johnson  
Rick and Virginia Johnson  
Mrs. Ruby Fern Johnson  
Mrs. Ruth Johnson  
Terry and Marty Johnson  
Johnson & Johnson  
Dick and Sarah Johnston  
Jim and Kathy Johnson  
Oran and Betty Johnson  
Robbie and Bonnie Joiner  
Koren Jones  
Arvil and Karen Jones  
Craig and Jan Jones  
Doug Jones  
Joe and Margie Jones  
Johnny and Linda Jones  
Josh and Jennifer Jones  
Keith and Josephine Jones  
Lynda Jones

Mandy Jones  
Mr. and Mrs. Mark Jones  
Phil Jones  
Phillip Jones  
Tim and Janice Jones  
Mr. Stephen B. Jordan  
Dr. and Mrs. Eugene Joseph  
Ernest Joyne  
JP's Frames & Things Sales  
Judsonia Church of Christ,  
Judsonia, AR  
Cheri Justice  
Dick and Lavina Justus  
Jack and Sue Justus  
Tim Kameraman  
Jeff and Nancy Kaplan  
Patsy Karenbrock  
John and Barbara Kay  
Glenn and Sylvia Kays  
Don and Carolyn Kee  
Anthony and Angela Keele  
Sam and Pat Keichline  
Steve and Carol Kell  
John and Sally Keller  
Allan and Annette Kelley  
Chris and Beth Kelley  
David Kelly  
Mrs. Johnetta Kelly  
Kevin and Lisa Kelly  
Steve and Lisa Kelly  
Lynn Lester  
Lawrence and Carol Levi  
Levy Church of Christ,  
North Little Rock, AR  
Bud Lewellen  
Claude and Madge Lewis  
Jerry Lewis  
Oliver and Helen Lewis  
Ray and Barbara Lewis  
Ron and Be Lewis  
Tim and Ann Lewis  
Liberty Church of Christ,  
Paragould, AR  
Liberty Hill Praise and Worship,  
Rose Bud, AR  
Fred and Anne Lilmatta  
Liles Animal Clinic  
Robert and Elizabeth Limburg  
Richard and Margie Lincoln  
Mr. Gerald D. Linge  
Little Rock Church, Little Rock, AR  
Littleton Church of Christ,  
Littleton, CO  
David Livingston  
Livonia Church of Christ,  
Livonia, MI  
Rees and Mandy Lloyd  
Dr. John Lockenour  
Lisa Lockhart  
Mr. and Mrs. Jack Locklin Jr.  
Lee and Wanda Lockridge  
Germaine and Sandra Lockwood  
John and Linda Loe  
Scott and Janet Logan  
Leland and Pat Long  
Mr. and Mrs. Don Looney  
Max Lorenz  
Mr. and Mrs. Arthur Lovell Jr.  
Roger Lowry  
Mrs. Calvin W. Luc  
James and Judy Lundy  
Frederick and Diane Lutz  
Annie Luy  
Mr. Gary Lynn  
Lynn Church of Christ, Lynn, AR  
Pat and Karin Lyon  
John and Cindy Maans  
Linda Mackey  
Macomb Church of Christ,  
Macomb, IL  
Mr. and Mrs. Colin MacRae  
Clay and Emily Madar  
Murrell Madrey  
Bill and Kathy Magee  
Lackie Construction Co.  
Ken and Susan Lake  
Lake Tawakoni Church of Christ,  
Wills Point, TX  
Lakeland Church of Christ,  
Woodruff, WI  
Lakewood Church of Christ,  
Tacoma, WA  
Bill and Nancy Lamb  
Danny and Sue Ellen Lamb  
David and Tracy Lamb  
Howard and Freda Lambert  
Robert Lambeth  
Willard and Lucile Lance  
John and Nancy Land  
Edythe Lane  
Larry and Alice Lane  
Clarence Langford  
Rosemary Langston  
Jim and Betty Lankford  
Mr. and Mrs. Archie Lantz  
Keith and Donna Larey

Mr. and Mrs. Raymond Lashley  
James and Ann Latham  
Mark and Christine Law  
Jeffrey and Melinda Lawrence  
Waylon and Martha Lawrence  
Heath Laws  
David Lay  
Buck Layne  
Paul and Nan Learned  
Boyd and Lorene Leath  
Lebanon Church of Christ,  
Lebanon, PA  
Doug and Tanya Leckie  
Michael and Marilyn Ledbetter  
Drake and Bonnie Lee  
Roy and Doris Lee  
Lehigh Valley Church of Christ,  
Bethlehem, PA  
Alan and Shirley Lemay  
Steve and Carolyn Lemm  
Albert and Patsy Lemmons  
Coleman Lemmons  
J. Lemmons  
Lucile Leonard  
Mr. and Mrs. Robin Leonard  
Jim and Kim Leslie  
Leslie Jewelers  
William and Dana Lessly  
Kevin and Teresa Lester  
Lynn Lester  
Lawrence and Carol Levi  
Levy Church of Christ,  
North Little Rock, AR  
Bud Lewellen  
Claude and Madge Lewis  
Jerry Lewis  
Oliver and Helen Lewis  
Ray and Barbara Lewis  
Ron and Be Lewis  
Tim and Ann Lewis  
Liberty Church of Christ,  
Paragould, AR  
Hubert and Dorothy McCray  
Betsey McCullough  
John and Suzanne McCutchen  
Joe and Dian McDaniel  
Jim and Martha McDeermott  
Danny McDonald  
Jim and Judy McDoniel  
John and Sylvia McDonough  
McDonough Church of Christ,  
McDonough, GA  
Janice McFarland  
James and Fay McFarlin  
Mike and Kim McGaha  
Mac McGillivray  
Leroy and Ovia-Marie McGinnis  
Lambert and McKay Murray  
Malcolm and Fayette Murray  
Thomas and Emily Murray  
Andy and Georgia Musgrave  
Eddie and Amy Myers  
Kippy and Debi Myers  
Terry and Julie Nannie  
Ruby Nash  
Fernando and Donna Nasmyth  
Mr. and Mrs. Gordon Naylor  
Barry and Conny Neal  
Colby and Dianna Neal  
Garry and Marilyn Neal  
Jennifer Neal  
Mr. and Mrs. Leonard Neff  
Bob and Anne Neil  
Paul Neil  
Randy and Rhonda Neill  
Mr. Colin B. Neller  
Cheryl Nelson  
Greg and Misty Nelson  
Jimmy and Joy Nelson  
Mr. and Mrs. Randy Nesbitt  
Mittie and Thomas Nesbitt  
William and Doris Nesbitt  
Mr. and Mrs. Garland Nevil  
Jerry and Peggy Nevins  
Cathy Newberry  
Jon and Lori Newby  
Hugh and Mary Jo Newcomb  
Mr. and Mrs. H. Paul Newhouse  
Greg and Shelli Niblock  
Jim and Edna Nichols  
Richard Nicholson  
Randall and Paty Nickell  
Brian and Marisa Nicklaus  
Mr. and Mrs. James Nickles  
Jose Gregorio and Sarah Nieto  
Marvin and Doris Nikolaus  
Ninth Street Church of Christ,  
Deming, NM  
Mr. and Mrs. Dennis Nix  
John and Lara Noah  
Yoshiya and Emiko Noguchi  
Doris Nogueira  
Ken and Ramona Noland  
Mike Nolte  
Masa and Mari Nonogaki

Dr. and Mrs. Gary Norsworthy  
North Warren Church of Christ,  
Warren, MI  
Galyon and Phyllis Northcutt  
Norwich Church Of Christ,  
Norwich, KS  
Mr. Tom Norwood  
Ray and Charlene Norgrass  
James and Sue Nugent  
Elesia Nutt  
Bill O'Daniel  
Dwight and Janeth O'Dell  
Bob and Carolyn O'Lynn  
Mike and Nancy O'Neal  
David and Alice O'Neil  
Oakdale Nursing Facility  
Mrs. Paul Obrecht  
Joe and Cindy Ockay  
Mr. and Mrs. Jerry Moore  
Jessica Moore  
John Ed and Gordene Moore  
Phyllis Moore  
William and Karen Moore  
Diane Morey  
Anonymously  
Fred and Ruby Morgan  
Mr. James Morgan  
Dr. and Mrs. Ronald Morgan  
Yukio and Kumiko Mori  
Barry and Patti Morman  
Peggy Morphis  
Christopher and Beth Morris  
Mr. and Mrs. Douglas Morris  
Bruce and Sharon Morton  
Keith Moser  
Wade Moshier  
Mr. and Mrs. Gordon Mosley  
Betty Moss  
Jim and Patti Moss  
Roddy and Kim Mote  
Betty Mott  
Motorola Foundation  
Alvin and Cathy Moudy  
Mountain View Church of Christ,  
Mountain View, AR  
Dwight and Marcia Mowrer  
Max Mowrer  
Mr. and Mrs. Ruth Mozley  
Bert and Annette Mullens  
Mr. Chris Mullins  
Jackie and Judy Mullins  
Steve and Karis Mullins  
Randy and Becky Mulvaney  
Eloise Muncy  
Charles Murphy  
Mr. and Mrs. Darrel Murphy  
William and Susan Murphy  
Lambert and McKay Murray  
Malcolm and Fayette Murray  
Thomas and Emily Murray  
Andy and Georgia Musgrave  
Eddie and Amy Myers  
Kippy and Debi Myers  
Terry and Julie Nannie  
Ruby Nash  
Fernando and Donna Nasmyth  
Mr. and Mrs. Gordon Naylor  
Barry and Conny Neal  
Colby and Dianna Neal  
Garry and Marilyn Neal  
Jennifer Neal  
Mr. and Mrs. Leonard Neff  
Bob and Anne Neil  
Paul Neil  
Randy and Rhonda Neill  
Mr. Colin B. Neller  
Cheryl Nelson  
Greg and Misty Nelson  
Jimmy and Joy Nelson  
Mr. and Mrs. Randy Nesbitt  
Mittie and Thomas Nesbitt  
William and Doris Nesbitt  
Mr. and Mrs. Garland Nevil  
Jerry and Peggy Nevins  
Cathy Newberry  
Jon and Lori Newby  
Hugh and Mary Jo Newcomb  
Mr. and Mrs. H. Paul Newhouse  
Greg and Shelli Niblock  
Jim and Edna Nichols  
Richard Nicholson  
Randall and Paty Nickell  
Brian and Marisa Nicklaus  
Mr. and Mrs. James Nickles  
Jose Gregorio and Sarah Nieto  
Marvin and Doris Nikolaus  
Ninth Street Church of Christ,  
Deming, NM  
Mr. and Mrs. Dennis Nix  
John and Lara Noah  
Yoshiya and Emiko Noguchi  
Doris Nogueira  
Ken and Ramona Noland  
Mike Nolte  
Masa and Mari Nonogaki

Jonathan and Sharon Picklesimer  
Richard and Kay Pierce  
Mr. and Mrs. Robert Pierce  
James and Sue Pierson  
Carl and Martha Pinkston  
James and Tanya Pinson  
Don and Mary Pipkin  
Mike and Norma Pipkin  
Roy and Shirley Pipkin  
Mr. and Mrs. David Pitts Sr.  
Larry and Louise Pitts  
George and Evelyn Pledger  
Ron and Gail Plumlee  
Jack and Helen Plummer  
Lyle and Lorene Poindexter  
Mr. Joe Pollard  
Paul and Sherry Pollard  
Mr. James Pollner  
Dan and Gayle Poole  
Kevin and Karen Pope  
David and Pat Porter  
Lonny and Bunnye Porter  
Mike and Lora Porter  
Philip and Mary Porter  
Jeremy Post  
Mr. Marshall Powell Jr.  
Powell Funeral Home  
Luther Power  
Janet Prather  
Jim and Fay Pratt  
Prestoncrest Church of Christ,  
Dallas, TX  
Ashley Price  
Mr. and Mrs. Carl Price  
George and Jeanne Price  
Mr. Howard J. Price  
Mark and Carolyn Priddy  
Robert and Eleanor Prince  
Ronald Prior  
Professional Escrow Company  
Beth Prost  
Paul and Jennifer Pruett  
Holly Pruitt  
Lynn and Emma Pruitt  
Lynn Puckett  
Scott and Debbie Pugsley  
Robert and Nelda Purvis  
Rusty and Teresa Parker  
Verna Parker  
Forrest and Elisabeth Paikay  
Micah and Tiffany Parkhurst  
Tony Parks  
Bobby and Sue Parks  
David and Amy Parks  
Gregory L. Parks  
Lester Parmenter  
Anonymously  
Gary Parsons  
Imogene Patchell  
Leanne Pare  
Mr. and Mrs. Wesley Patrick  
Anthony and Ramona Patterson  
Gene and Judy Patterson  
Ms. Valeria Patterson  
Charlotte Patton  
Gene and Joye Paul  
Jeff and Cindy Payne  
Mark and Cheryl Payne  
James and Orva Peachey  
Harold and Yvonne Pearl  
H.B. and Emyrl Pearle  
Betty Peebles  
Katherine Peebles  
Mr. and Mrs. Bruce Peery  
Douglas Pell  
Marion Pell  
Jim and Melissa Pentecost  
Mr. J. Clayton Pepper  
David and Suzanne Perkins  
Harold and Joy Perry  
Mr. and Mrs. James Perry  
Jeff and Danna Perry  
Keith and Christy Perry  
Person Furniture Company  
John and Clara Nell Petree  
Mr. and Mrs. Billy Petrey  
Jay and Glenese Petrey  
Ernest and Edna Petrey  
Mr. Paul Petry  
Vernon and Michelle Petry  
Rodney and Charolte Pevoto  
Pfizer Inc.  
Vernon and Quell Phagan  
Mildred Phegley  
Mr. and Mrs. Dimitri Philemonof  
Phil and Daphne Phillips  
A.D. and Mary Phillips  
Bryan and Daria Phillips  
Charles and Shirley Phillips  
Claire Phillips  
Doug Phillips  
Jim and Rosalee Phillips  
Jerry and Betty Phillips  
Roger and Merle Pickens  
Jeannette Picklesimer

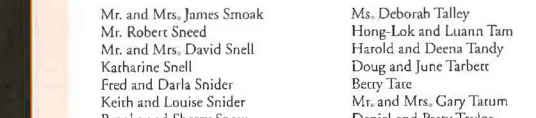

Blair ('84) and Karen Slater ('84) Bryan Charlotte, North Carolina

Harding has blessed our family through the years. It has given us a great education, enhanced our spiritual walk and afforded us the opportunity to build friendships that continue. We consider this a debt that we have the opportunity to repay by giving of our time and money and by assisting new students to have the chance to enjoy the Harding experience. This will never be a debt that shows up on our credit report or balance sheet; however, we do consider paying that debt an opportunity to enjoy a special blessing from God in our continued involvement with Harding beyond our days as students.

Mr. and Mrs. James Smoak  
Mr. Robert Sneed  
Mr. and Mrs. David Snell  
Katharine Snell  
Fred and Darla Snider  
Keith and Louise Snider  
Brooks and Sherry Snow  
Miss Nivia Snowden  
Lee and June Snyder  
Donald and Marlyce Sohm  
Somerset Church of Christ,  
Somerset, PA  
Reba Sorrells  
Mr. and Mrs. James Southall  
Southern Accoustical & Drywall  
Southgate Church of Christ,  
San Angelo, TX  
Southside Church of Christ,  
Rogers, AR  
Southside Church of Christ,  
Hopkinsville, KY  
Southwest Church of Christ,  
Tigard, OR  
Southwest Church of Christ,  
Richmond, VA  
Wilbur and Jane Spangler  
Gary and Myrna Sparks  
Keith Sparks  
Rudolph and Charlee Sparks  
Grady Speaks  
Rick and Vicki Spelce  
Jason Spivey  
Mr. and Mrs. Keith Spivey  
Springdale Church of Christ,  
Springdale, AR  
Mr. James Stake  
Gordon and Ellen Stalcup  
Mr. and Mrs. Joe Stanford  
Johanna Stanford  
Ms. Deb Stanley  
Jamie Stanton  
John and Portia Stanley  
Deborah Starkey  
Gerald and Marion Starup  
Norman and Betty Starling  
Statprobe Inc.  
Tom and Linda Steed  
Jim and Helen Steelman  
Kenneth and Janis Stegall  
Rodney and Sara Steger  
Ron and Sharon Stein  
Mr. and Mrs. Johnny Stephens  
Bruce and Charlotte Stevens  
Joseph and Glenda Stevenson  
Rob and Nancy Stevenson  
Robert and Elizabeth Stewart  
Dave and Debbie Stewart  
Jackie and Carolyn Stewart  
Kelly Stewart  
Lloyd and Tracy Stewart  
Philip and Joyce Stewart  
Tana Stewart  
Bill Stewart  
Mrs. Irene Stillwell  
Chris and Connie Stinnett  
Paula Stitz  
Amso and Jolene Stokes  
Ms. Nancy Stokes  
Gary and Ann Stone  
Sam and Jeanetta Stout  
Strategy in Motion, Inc.  
Strawberry Church Ladies Bible  
Class, Strawberry, AR  
Strawberry Fields Inc.  
Donald and Betty Stringer  
Mrs. Bobbie Strong  
Al and Frances Stroop  
Royce Stroud  
Robert and Kathy Stroup  
Jeff and Bonnie Strutesman  
Dudley and Mary Helen Sullivan  
Roland and Penny Sullivan  
Mrs. Maurine Summit  
Jerry and Diane Summey  
Sun City Church of Christ,  
Peoria, AZ  
Sunset Church of Christ,  
Shreveport, LA  
Carrie Surtles  
Ruby Suziaz  
Suziaz Forestry  
Neil and Sheila Swain  
Scott and Kim Swallow  
Axel and Doris Swang  
Darrell and Janet Swanson  
Nancy Swanson  
Susie Sweany  
Richard Swift  
Violet Swiger  
James and Rebecca Swinea  
Dan and Charlotte Swinehart  
James Swingle  
John and Linda Sykes  
Jim and Marilyn Tabor  
A.R. and Christine Talley



# Two Thousand DONOR REGISTRY

We give to ensure that there will always be an educational institution that serves, teaches and encourages young people to make a difference by being light and salt in a world that desperately needs them.



Stephen and Melody Smith  
Tulsa, Oklahoma

Steve and Kathy Walden  
Jim and Jean Waldrop  
Allyn and Sara Walker  
Carrie Walker  
Cathy Walker  
Mr. and Mrs. Dale Walker  
Mr. and Mrs. David Walker  
Mrs. Doyle Walker  
Joseph and Tasha Walker  
Mark and Cheryl Walker  
Glenn and Janice Wall  
Tom and Kathy Wall  
Ms. Yvonne Wall  
Bill and Vivian Wallace  
Charlie and Amy Wallace  
Michael and Sandy Wallace  
Clayton Waller  
Gary Waller  
Mr. and Mrs. Arthur Wallis  
Bob and Eleanor Walls  
Shelley Walls  
Walnut Street Church of Christ,  
Dickson, TN  
Jim and Vickie Walton  
Craig Ward  
Joe and Carla Ward  
Joe and Kay Ward  
Andrew Ware  
Ann Ware  
Udale and Virginia Ware  
Bud Warren  
Washington Avenue Church of  
Christ, Evansville, IN  
Washington Church of Christ,  
Washington, PA  
Chris Wasinger  
Val Wasson  
Vida Mae Waters  
Bruce and Carol Watne  
Charissa Watson  
Don and Lisa Watson  
Mr. and Mrs. James M. Watson  
Rick and Susan Watson  
Tony Waters  
Ernie and Jane Weare  
Virgil and Mary Weare  
Webb Chapel Church of Christ,  
Dallas, TX  
Catherine Weber  
Mr. and Mrs. Charles Webster  
Mr. and Mrs. Jim Webster  
Mr. and Mrs. Garry V. Weeden  
Doug and Donna Welch  
Elsie Welch  
Lloyd and Helen Welch  
William and Patsy Wells  
Dicy Wells  
Jerry and Pansy Wells  
Thomas and Katie Wesche  
Earl and Dottie West  
Earle West  
West Columbia Church of Christ,  
West Columbia, SC  
West End Church of Christ,  
Knoxville, TN  
West Houston Church of Christ,  
Houston, TX  
West Side Church of Christ,  
Clearfield, PA  
Harry and Marcia Westerholm  
Johnny and Lynne Westerholm  
George and Nancy Westerman  
Carolyn Whaley  
Richard and Cathy Whaley  
Lyle and Evelyn Wheatcroft  
G.J. and Helen Wheeler  
Nic and Diane Wheeler  
Ron and Corinne Wheeler  
Whedding Church of Christ,  
Salem, AR  
Larry and Bee Whisenant  
Ashley White  
Dale and Dorothy White  
Joe and Patti White  
Mark and Connie White  
White's Ferry Road Church of  
Christ, West Monroe, LA  
Lowell and Melissa Whitehead  
Mr. and Mrs. James Whitehead  
Mr. and Mrs. Richard H. Whitehead  
Ann Whitley  
Loyce Whitsion  
Alan Whitten  
Dr. and Mrs. Philip Widell  
James and Ida Jane Widner  
Don and Nancy Wise  
Ron and Brenda Wigginton  
Suzanne Wilburn  
Bill and Marjorie Wiley  
Jess and Kim Wiley  
Burt and Peggy Wilkerson  
Joe and Shirley Willhite  
Bill and Mary Williams  
Curtis Williams  
Danny and Nancy Williams

Ellis and Freeda Williams  
Gaieth and Donna Williams  
Jack Williams  
Joseph Williams  
Lindsey and Patti Williams  
Mark and Elizabeth Williams  
Mark and Susan Williams  
Mike and Chris Williams  
Mozelle Williams  
Ms. Rennie Williams  
Mr. and Mrs. Roger Williams  
Amy Williamson  
Mr. and Mrs. Roland Williamson  
Samuel and Lisa Williamson  
Henry and Irma Williford  
David and Dwina Willis  
Irvine and Lynne Willson  
Adrienne Wilson  
Charles and Karen Wilson  
Mr. and Mrs. Claxton Wilson  
Mrs. Helen Wilson  
L.E. Wilson  
Leonard and Joy Wilson  
Michael and Jamie Wilson  
Wilson Bank & Trust  
Wilsonart International  
Don and Beth Wilton  
Mr. and Mrs. Weldon Wimberly  
Rusty and Tiffany Windle  
Mike and Kim Wise  
Geraldine Wise  
Mr. and Mrs. James Wisecarver  
Keith and Rebecca Wisnum  
Marc Wissinger  
Mr. and Mrs. Roy Lee Womack  
Mrs. Carol Wood  
Donald and Cindy Wood  
Doyle and Reba Wood  
Michael and Jill Wood  
William and Elsie Wood  
Jim and Geraldine Woodell  
Clyde and Ann Woods  
Jamie Woods  
Woodson Chapel Church of Christ,  
Nashville, TN  
Gary and Karen Woodward  
Jere and Kim Woodward  
Tim Woodridge  
Mr. and Mrs. Jimmy Wooten  
Mr. and Mrs. William A. Wooten Jr.  
Dewey and Louella Word  
John and Sherry Worsham  
Mr. Doyle Worthey  
Glenn and Christy Wright  
Mr. and Mrs. Kenneth Wright  
Kevin Wright  
Larry and Ivy Wright  
Bob and Phyllis Wright  
Tom and Kathy Wright  
Charles and Mary Wurtzburger  
David and Paige Wyatt  
Duane and Wanda Wyatt  
Flavil and Maydell Yeakley  
Gene and Althea Yeats  
Mr. and Mrs. Dennis Yeckie  
Mr. and Mrs. Glenn Y. Yenawine  
Bill and Pat Yick  
J.D. and Kim Yingling  
Lewis and Dot Yingling  
Louie and Eloise Yingling  
Marie Yingling  
Ross and Carol Yingling  
Tom and Joyce Yoakum  
Dale Yoder  
Ara Young  
Dave and Lana Young  
Mr. and Mrs. Earl P. Young  
Harry and Joann Young  
Jerry and Anita Young  
Young's Wholesale Tire Co.  
Gordon and Linda Youngblood  
Richard and Donna Youngblood  
King and Peggy Zee  
Zelenople Church of Christ,  
Zelenople, PA  
James and Gwen Zimmerly  
Steve and Mary Lynn Zimpfer  
Carl and Ruby Zinn  
Donna Zinser  
Up to \$100  
Frank and C.J. Abbey  
John and Diane Abbott  
Mrs. Therlow Abbott  
James and Jennifer Abernathy  
Bob and Melissa Abney  
Mr. and Mrs. Fred Acree  
Jim Acree  
Ad A Gift  
Scott and Amy Adair  
Mr. and Mrs. Truitt Adair  
Ashley Adams  
Mike and Chay Adams  
Dave and Shannon Adams  
Elton and Phyllis Adams

Beth Anthony  
Michael and Angela Anthony  
Robert Anthony  
Aramark  
Charles and Phyllis Ar buckle  
Mr. and Mrs. J.W. Archer  
Harold Archibald  
ARCO Foundation  
Larry and Kay Arick  
Arkansas Health Group  
Mr. and Mrs. Bob Arledge  
Steven Armitage  
Rosalee Armstrong  
Jon and Lori Arnett  
Toby and Kay Arnette  
Charles and Janiece Arnold  
Debbie Arnold  
Drew and Mary Arnold  
Mr. Fred Arnold  
Mr. and Mrs. James Arnold  
Larry and Libby Arnold  
Mr. and Mrs. Michael Arnold  
Michael and Donna Arnold  
Neil Arnold  
Wayne and Ann Arnold  
Timothy and Kyla Arrington  
Robert and Elizabeth Arwood  
Ryan Ashby  
Eugene and Joyce Ashcraft  
Mel and Mrs. Ashcraft Ashcraft  
Tim and Pam Ashley  
Mr. and Mrs. Allen Ashlock  
David and Melissa Ashmore  
Roxi Ashmore  
Ray and Irene Ashworth  
Ralph and Ruth Aston  
Collin and Teresa Atney  
Robert and Nancy Atnip  
ATO FINA Chemicals Inc.  
Auburn Theological Seminary  
Darrell and Connie Austin  
Ms. Dorothea Austin  
Tom and Kathy Austin  
Kerry and Almada Avedikian  
Stacie Aven  
Alan Avery  
Steve and Susan Awtrye  
Dwayne and Janette Ayer  
Mr. and Mrs. Martin Ayers  
B & J Construction Co. Inc.  
Mr. and Mrs. John Babb  
Gary and Suzanne Babcock  
Jana Baber  
Clinton and Brenda Baccus  
Mr. J.N. Bach  
Don and Mary Bachle  
Ed and Diann Back  
Mr. Herbert Bacon  
A.B. and Dianne Baggett  
Mary Baggett  
Robert and Melina Baggett  
Mr. and Mrs. C.D. Bailey  
Mr. E. R. Bailey  
Eddie Bailey  
Mr. F.C. Bailey Sr.  
Mr. and Mrs. Frank Bailey  
Lance and Tracy Bailey  
Raymond and Opal Bailey  
Stephanie Bailey  
Stephen and Keitha Bailey  
Dale Baird  
Mr. Foy Baird  
James and Anavelle Baird  
Mr. and Mrs. Joe Baisden  
Bill and Eleanor Baker  
Bruce and Jalyln Baker  
C.L. and Elnora Baker  
Carl and Venita Baker  
Eddie and Pam Baker  
Jack Baker  
Harold and Marjorie Baker  
Herbert and Shirley Baker  
James and Mitzi Baker  
Luther and Evelyn Baker  
Melody Baker  
Mr. and Mrs. O.C. Baker Jr.  
Phil and Linda Baker  
Rush and Marilyn Baker  
Tommy and Christy Baker  
Trent and Robin Baker  
Mr. and Mrs. Wallace Baker  
Bakerville Church of Christ,  
Bragg City, MO

Stephanie Balch  
James and Charlene Balcom  
Bald Knob Lumber Co. Inc.  
Brent and Elisa Baldwin  
Ms. Melba Baldwin  
Warren and Cheryl Baldwin  
Terry Baldy  
Brent and Cheryl Ballard  
Donald and Barbara Ballard  
David and Karla Balz  
Bank One Corporation  
Christina Banks  
Rufus Banks  
Mr. Wade Banowsky  
Allen and Nancy Banta  
Kay Banta  
Paul and Lansu Bao  
Bradley and Anna Barber  
Clyde and Nancy Barber  
Mary Lou Barber  
Mr. and Mrs. Ted Barber  
Lawrence and Joanne Barclay  
Mike and Helen Barck  
Charles Barker  
A.T. and Cynthia Barnes  
Bobby and Sheila Barnes  
David and Sharon Barnes  
Ms. Diana Barnes  
Gary and Ruth Anne Barnes  
James and Janice Barnes  
Mrs. Betty M. Barnett  
David and Phyllis Barnett  
Donald and Carolyn Barnett  
John and Vicki Barnett  
Ms. Lorene Barnett  
Marcus and Jeannie Barnett  
Valerie Barnett  
Richard and Kelly Barnhart  
Neil and Mina Barnhill  
Mr. and Mrs. J.W. Barrier  
Ms. Mildred Barriger  
Mr. and Mrs. Arthur Barry  
Clifton Barry  
Greg and Cindy Barry  
Dustin Barte  
Walter and Mary Bartsness  
R.B. and Jane Barron  
Ms. Sherrie Barton  
Jerry & Debbie Basham  
Mr. Chris Bashara  
Dwayne and Lanette Baskett  
Anne Bass  
Jere Bass  
Mr. George Basham  
Olive Bateman  
Paula Bateman  
Ms. A. Irene Bates  
Barry and Marion Bates  
Claude and Betty Bates  
Carolyn Batey  
Celene Batey  
Margaret Batey  
Gwen Batson  
Cordell and Patry Battles  
Steve and Sharon Battles  
John and April Batty  
Martha Rose Bauer  
Scott Baugh  
Susan Baugh  
Charles and Linda Baughman  
Mr. Chester Baugus  
Anonymous  
Mr. and Mrs. Lawrence Baum  
C.E. and Faye Baxley  
Kevin and Debbie Bay  
Robert and Frances Bayham  
Jack and Mary Ann Baylor  
Alan and Joni Beach  
Anonymous  
Philip and Leola Beall  
Susan Beals  
James and Gena Beam  
Mr. and Mrs. N.H. Beaman  
Ms. Ruby Beamer  
Mr. and Mrs. Harlan Bean  
Charles and JoAnna Bearden  
Clay and Loren Beason  
Mr. and Mrs. Lewis Beason  
Brian and Radha Beatty  
Harold and Barbara Beatty  
Ray Beaudry  
Daniel and Dolores Beaulieu  
Edward and Grace Beaulieu

James and Ann Becholdt  
Bechtel Foundation Matching Gifts  
Jim and Barbara Beck  
Larry and Sarah Beck  
Robert and Mary Beck  
Scotty and Lynn Beck  
Mr. and Mrs. Bryan Becker  
Stanley and Terral Becker  
Peggy Becker  
Rick and Carla Beckham  
Tom and Karla Beckwith  
Wade and Emma Bedwell  
Myron Been  
Randy and Stephanie Been  
Eddie and Vickie Beene  
David and Christine Beikirch  
Mamie Beliech  
Stephen Beliech  
Betsy Bell  
Ms. Doris Bell  
Mrs. Ernest Carl Bell  
Jim and Debbie Bell  
Mary Jean Bell  
Michael and Linda Bell  
Randy and Kristi Bell  
Becky Bell  
Timothy and Tracie Bell  
Tina Bell  
William and Kathleen Bell  
Brad Bellamy  
Neil and Amy Bellefeuille  
Mr. and Mrs. Tommy Bellomy  
Emee Belo  
Mr. and Mrs. Keith Bench  
Fuller and Nancy Bennett  
Mary Bolin  
Albert Boling  
Randy and Laura Boling  
Damon Bolland  
Angela Bolton  
Mr. Everett Bolton  
Ray and Anna Bolton  
Jean Bolton-Jones  
Edie Bonar  
Mr. and Mrs. Terry L. Bomar  
Michael and Jackie Bronsberg  
Mr. and Mrs. David Brooker  
Marvin and Inez Brooker  
Danny and Vicki Brooks  
Greg and Carolyn Brooks  
Harry and Mildred Brooks  
Mr. and Mrs. James Brooks  
Ms. Linda Brooks  
Michael and Elizabeth Brooks  
Ted Brooks  
Mr. Arthur Brossette  
Bobby and Ellen Brothers  
Mr. Stanford Broussard  
Grant and Kris Brower  
A.R. and Ruth Brown  
Adolphus and Mary Brown  
Ann Brown  
Charles and Anne Brown  
Cliff and Jeanne Brown  
Corey and Staci Brown  
David and Joy Brown  
Donny and Michelle Brown  
Earle Brown  
Gil and Patry Brown  
Greg and Beth Brown  
Harmon and Ellen Brown  
Jana Brown  
Jeff and Ashley Brown  
Jerry Brown  
Tim and Sue Brown  
John and Barbara Brown  
Kisha Brown  
Larry Brown  
Ms. Marcia Brown  
Margie Brown  
Pat and Donna Brown  
Paul and Lori Brown  
Pete and Pat Brown  
Phillip and Janice Brown  
Rick and Julie Brown  
Ricky and Susie Brown  
Robert and Peggy Brown  
Steven and Karen Brown  
Marrin Brownfield  
Dan and Tara Browning  
Delmer and Sara Browning  
Mr. and Mrs. Gary Browning  
Dr. and Mrs. Glenn Browning  
John and Sue Brownlow  
Michael and Tina Broyles  
Bobby and Jackie Bruggeman  
Ms. Val Brunelle

Doug and Tammy Black  
Leon and Ethel Black  
William Black  
Barry and Kathy Blackburn  
Gregg and Melissa Blackman  
Vicki Blackwood  
Ms. Debra Joyce Blake  
Gary and Mary Blake  
Phillip and Sharon Blakeslee  
Kim Blalock  
Carl and Marie Blanchard  
David Blankinship  
Barr and Rachel Blasengame  
Darrell and Mary Blaylock  
Robert and Bonnie Blaylock  
Dan and Sherrill Blazer  
Craig and Sandy Bledsoe  
Mrs. Leon Bledsoe  
Gears Blevins  
Robert and Patricia Bliss  
Peggy Block  
Judy Block  
Ms. Judy Bloeser  
R.L. and Joyce Bloomingburg  
Claire Blount  
Steve and Patsy Blount  
Reuben Blubaugh  
Carl and Irene Blue  
Blueridge Properties, Inc.  
Kevin and Benay Blume  
Ms. Doris Blythe  
Ronald and Joann Boatwright  
Paul and Lynn Bridges  
Todd Bridges  
Mrs. Howard Bridgman  
Johnny and Nancy Bridgman  
Mr. and Mrs. Gordon Brigman  
Don and Terra Brimberry  
Ben Briscoe  
Jack and Margaret Briscoe  
Nick and Tienna Briscoe  
Dennis and Lou Britt  
Carnell and Dell Britain  
Allen and Tammy Brittel  
Vance and Donna Jo Broadway  
Victor and Hessie Broadus  
Vance and Donna Broadway  
Broadway Church of Christ,  
Lubbock TX  
Dan Broady  
Raymond and Grace Brock  
Mr. Tim Brock  
Shane Brockwell  
Bill and Joye Broderick  
Michael and Jackie Bronsberg  
Mr. and Mrs. David Brooker  
Marvin and Inez Brooker  
Danny and Vicki Brooks  
Greg and Carolyn Brooks  
Harry and Mildred Brooks  
Mr. and Mrs. James Brooks  
Ms. Linda Brooks  
Michael and Elizabeth Brooks  
Ted Brooks  
Mr. Arthur Brossette  
Bobby and Ellen Brothers  
Mr. Stanford Broussard  
Grant and Kris Brower  
A.R. and Ruth Brown  
Adolphus and Mary Brown  
Ann Brown  
Charles and Anne Brown  
Cliff and Jeanne Brown  
Corey and Staci Brown  
David and Joy Brown  
Donny and Michelle Brown  
Earle Brown  
Gil and Patry Brown  
Greg and Beth Brown  
Harmon and Ellen Brown  
Jana Brown  
Jeff and Ashley Brown  
Jerry Brown  
Tim and Sue Brown  
John and Barbara Brown  
Kisha Brown  
Larry Brown  
Ms. Marcia Brown  
Margie Brown  
Pat and Donna Brown  
Paul and Lori Brown  
Pete and Pat Brown  
Phillip and Janice Brown  
Rick and Julie Brown  
Ricky and Susie Brown  
Robert and Peggy Brown  
Steven and Karen Brown  
Marrin Brownfield  
Dan and Tara Browning  
Delmer and Sara Browning  
Mr. and Mrs. Gary Browning  
Dr. and Mrs. Glenn Browning  
John and Sue Brownlow  
Michael and Tina Broyles  
Bobby and Jackie Bruggeman  
Ms. Val Brunelle

Arthur and Hilda Brady  
Terry and Shirley Brady  
Dennis and Peggy Brake  
Neal and Linda Branam  
Penny Brandimore  
Richard and Jeanette Brandow  
Bill Brandsma  
Rick and Elizabeth Branham  
Bob and Jane Buford  
Randy and Leslie Brannon  
Mrs. Geraldine Branscum  
Maitha Brandy  
Fred and Linda Brashear  
Edward and Carol Bray  
Sandra Bray  
Alton and Sandra Brecheen  
Carl and Smitty Brecheen  
Ms. Lynda Breegle  
Mr. and Mrs. Paul Breiweiser  
Derril and Geneene Bremer  
Lonnice and June Breninger  
Mrs. Robin Brennan-Moore  
Beryl and Sara Brewer  
Chris and Jenny Brewer  
Jimmie and Peggy Brewer  
Karl and Cherleen Brewer  
Robert and Evelyn Brewer  
Sherry Brewer  
Kyle and Angie Brice  
Mrs. Elmer Bridges  
Mr. and Mrs. Gus A. Bridges  
Jeffrey and Susan Bridges  
Paul and Lynn Bridges  
Todd Bridges  
Mrs. Howard Bridgman  
Johnny and Nancy Bridgman  
Mr. and Mrs. Gordon Brigman  
Don and Terra Brimberry  
Ben Briscoe  
Jack and Margaret Briscoe  
Nick and Tienna Briscoe  
Dennis and Lou Britt  
Carnell and Dell Britain  
Allen and Tammy Brittel  
Vance and Donna Jo Broadway  
Victor and Hessie Broadus  
Vance and Donna Broadway  
Broadway Church of Christ,  
Lubbock TX  
Dan Broady  
Raymond and Grace Brock  
Mr. Tim Brock  
Shane Brockwell  
Bill and Joye Broderick  
Michael and Jackie Bronsberg  
Mr. and Mrs. David Brooker  
Marvin and Inez Brooker  
Danny and Vicki Brooks  
Greg and Carolyn Brooks  
Harry and Mildred Brooks  
Mr. and Mrs. James Brooks  
Ms. Linda Brooks  
Michael and Elizabeth Brooks  
Ted Brooks  
Mr. Arthur Brossette  
Bobby and Ellen Brothers  
Mr. Stanford Broussard  
Grant and Kris Brower  
A.R. and Ruth Brown  
Adolphus and Mary Brown  
Ann Brown  
Charles and Anne Brown  
Cliff and Jeanne Brown  
Corey and Staci Brown  
David and Joy Brown  
Donny and Michelle Brown  
Earle Brown  
Gil and Patry Brown  
Greg and Beth Brown  
Harmon and Ellen Brown  
Jana Brown  
Jeff and Ashley Brown  
Jerry Brown  
Tim and Sue Brown  
John and Barbara Brown  
Kisha Brown  
Larry Brown  
Ms. Marcia Brown  
Margie Brown  
Pat and Donna Brown  
Paul and Lori Brown  
Pete and Pat Brown  
Phillip and Janice Brown  
Rick and Julie Brown  
Ricky and Susie Brown  
Robert and Peggy Brown  
Steven and Karen Brown  
Marrin Brownfield  
Dan and Tara Browning  
Delmer and Sara Browning  
Mr. and Mrs. Gary Browning  
Dr. and Mrs. Glenn Browning  
John and Sue Brownlow  
Michael and Tina Broyles  
Bobby and Jackie Bruggeman  
Ms. Val Brunelle

Norma and Alberca Bruner  
Dennis and Carolyn Bruner  
Mrs. Jerry Brunon  
Lisa Bryant  
Luther and Rhodan Bryant  
Mitchell and Virginia Bryant  
Rees and Patti Bryant  
Bob and Jeanne Bryce  
Ms. Frances Bryson  
Chandry Buck  
Gary and Kathy Buck  
Jess and Sue Bucy  
Ricky and Kathy Buford  
Bob and Jane Buford  
Mr. and Mrs. Ronnie L. Bull  
Carl Bullock  
Leroy and Juanita Bumpus  
Mr. William Bunden  
Sydney and Sue Bunnell  
Arr and Chrysta Buonaro  
Mr. and Mrs. C.D. Burdine  
Bill Burgess  
Chris and Cynthia Burgin  
Allen Burkett  
Tom and Engel Lee Burkett  
Mr. and Mrs. Richard Burkett  
John and Ethel Burleigh  
Scott Burleson  
Keith and Lisa Burley  
Burlington Church of Christ,  
Burlington, MA  
J. Benge and Pam Burnitt  
Ms. Ruby Burnaman  
Kristen Burner  
Mr. Harold Burnert  
Mr. and Mrs. Danny Burns  
Ronnie and Cynthia Burns  
Wendell Burns  
John and Tammy Burnside  
Ashlie Burroughs  
Jeff and JaNella Burroughs  
Randy and Johnnie Burrows  
Randy and Johnnie Burrows  
Durward and Ruby Burrow  
Bob and Christy Burrow  
Franklin Burt  
Jason Burt  
Mark and Darla Burt  
Joel and Vicki Burt  
Wally and Betty Burt  
Jennifer Burton  
Leon and Kathrine Burton  
Steve and Teresa Burton  
Virgil and Lea Burton  
Wade and Charlotte Burton  
Mr. and Mrs. William Burton  
J.V. and Virginia Bush  
Marion Bush  
William and Jane Bush  
Brian and Alison Bussard  
Elizabeth Butler  
Mr. and Mrs. Gerald Butler  
Wilma Butler  
Mr. John C. Burr  
Steve and Linda Buttersfield  
Bryan and Leslie Buttram  
Glenda Buzbee  
Kevin and Tracy Bybee  
Famous and Belinda Byers  
Jeff and Dede Byers  
Larry and Shelly Bynum  
James and Kathryn Byrd  
Stephen and Lana Byrd  
Gary and Charlotte Cage  
Melanie Cagle  
Daniel Cain  
David Cain  
Tony and Nawana Ceraso  
Ms. Sharon Cermak  
Greg and Linda Cerninara  
David and Carmen Cerrone  
David and Joyce Chadwell  
Cary and Nan. Calhoun  
Mr. Larry Calhoun  
Rodger and Doris Callahan  
Mrs. R.T. Callaway  
Robert and Mary Ellen Callens  
Andrew and Eva Caivert  
Mr. and Mrs. Dennis Calvert  
Fabricio Calvo  
Ms. Andrea M. Cambron  
Richard and Teresa Cambron  
Jennifer Cameron  
Ms. Nell Cameron  
Mr. Clarence Camp  
Amy Campbell  
Mr. and Mrs. John Campbell  
Roger and Robin Coker  
Ted and Martha Coker  
Gary and Patricia Coldiron  
Mr. and Mrs. Harlie Cole  
Kelli Cole  
Phil & Carol Cole  
Anna Coleman  
Billy and Jacquelyn Coleman  
Mr. and Mrs. Billy Coleman  
John and Linda Coleman

William and Sherrie Cannon  
Allen and Bertina Cansler  
Don and Karen Canter  
David and Joyce Cantrell  
Kelly and Darla Cantrell  
Lauren Cantrell  
Paul and Mildred Cantrell  
Mr. and Mrs. Billy Caperton  
John Paul and Elizabeth Capps  
Lutic Capps  
Ernest and Betty Caraway  
Mrs. H.H. Caraway  
Mr. and Mrs. Lewis Caraway  
Rick and Carolyn Carbaugh  
Eric and Julie Carden  
Mr. and Mrs. Jerry Carlew Sr.  
Carlisle Church of Christ, Carlisle AR  
Mrs. M. Ernestine Carlow  
Bret and Letha Carlstedt  
Deborah Carlyle  
Opal Carmichael  
Graham and Dean Carney  
Helen Carollo  
Carolyn's Learning Center  
Charles and Holly Carothers  
Mr. James Carpenter  
J.A. and Sue Carpenter  
Ms. Dor Carr  
Glenn and Beth Carr  
Robert and Linda Carr  
Mr. and Mrs. Samuel Carr  
Starley and Janet Carr  
Ms. Susan Carr  
Travis Carr  
Mr. and Mrs. George Carriere  
Ben Carrigan  
Dennis and Sandra Carroll  
Mr. and Mrs. Jerry Carroll  
Terry and Gwenda Carroll  
Mrs. Keith Carothers  
Eddie and Janette Carson  
Mark Carson  
Mr. George F. Carter  
Jerry and Patricia Carter  
Mr. and Mrs. Lindell E. Carter  
Matthew and Felicia Carter  
Ray and Rachel Carter  
Tim and Mary Carter  
Paul Cartwright  
Rachel and Kevin Cartwright  
Mrs. Weyman Carry  
Mr. and Mrs. Ted Carver  
Logan and Marlynn Casada  
Randall and Georgina Caselman  
Don and Laura Casey  
Gerald and Betty Casey  
Mr. Joseph L. Casey  
King and Darlene Casey  
Terry and Karie Casey  
Gene and Marilee Cash  
Glenn and Phyllis Cash  
Mr. and Mrs. Jim Cash  
Steve and Dana Cash  
Dave and Susie Cashon  
Castleberry II Fabric Protection  
Tim and Vicki Cathey  
Carol Cato  
Grady Cato  
Michael & Rebecca Cavalier  
Doug and Debra Cave  
Ms. Pat Cavender  
Jeff and Jane Cavitt  
Sara Cavwood  
Dennis and Rebecca Celsor  
Central Church of Christ,  
Bedford, IN  
Tony and Nawana Ceraso  
Ms. Sharon Cermak  
Greg and Linda Cerninara  
David and Carmen Cerrone  
David and Joyce Chadwell  
Cary and Nan. Calhoun  
Mr. Larry Calhoun  
Rodger and Doris Callahan  
Mrs. R.T. Callaway  
Robert and Mary Ellen Callens  
Andrew and Eva Caivert  
Mr. and Mrs. Dennis Calvert  
Fabricio Calvo  
Ms. Andrea M. Cambron  
Richard and Teresa Cambron  
Jennifer Cameron  
Ms. Nell Cameron  
Mr. Clarence Camp  
Amy Campbell  
Mr. and Mrs. John Campbell  
Roger and Robin Coker  
Ted and Martha Coker  
Gary and Patricia Coldiron  
Mr. and Mrs. Harlie Cole  
Kelli Cole  
Phil & Carol Cole  
Anna Coleman  
Billy and Jacquelyn Coleman  
Mr. and Mrs. Billy Coleman  
John and Linda Coleman

John Chesshir  
Johnny and Ruby Neil Chester  
Roddy Chestnut  
Ms. Lisa Marie Childers  
David and Barbara Childs  
J.B. and Sheri Childs  
Bruce and Janice Chilton  
Bob and Pam Chisholm  
George and Mary Chisholm  
Sam and Mary Chisholm  
Mr. Bill Chitenden  
Scott and Blair Chitwood  
Mr. William Morris Chitwood  
Glenn and Nancy Choate  
Mr. Robert C. Choze  
Tim Chrisman  
Mrs. Joyce A. Christensen  
Bryan Christian  
Jim and Jamie Christian  
Lydia Christian  
Paula and Barney Christian  
Ray and Nina Christman  
Catherine Christopher  
John and Joyce Christopher  
Mr. Charles Chumley  
Church of Christ, Waldo, AR  
Church of Christ of Melbourne,  
Melbourne, FL  
Mr. F.M. Churchill  
Janet Churchill  
Bobby and Sherry Churchman  
Joe and Fayon Churchman  
CITGO Petroleum Corporation  
Kyle and Camie Citty  
Lucien and Ellen Claiborne  
Clem and Judy Clark  
Dave and Linda Clark  
Don and Althea Clark  
Ms. Evelyn Clark  
Floyd and Coleen Clark  
Harry and Helen Clark  
Jason and Judith Clark  
Jerrell Clark  
Jim and Sonya Clark  
John and Beverly Clark  
Mary Clark  
Mary Clark  
Melissa Clark  
Raymond Clark  
Samuel and Anlaura Clark  
Mr. and Mrs. Tom Clark  
Mr. Wayne Clark  
Franklin and Teri Clarke  
Becky Clausen  
Mr. and Mrs. D. Andrew Clausen  
Craig and Karen Clausen  
Gerald and Doris Claypool  
Daniel and Stacy Clayton  
Clearview Camp Ground  
Danny and Shirley Cleaver  
Josh Clem  
Mrs. William Clem  
Sonny and Nancy Clemens  
Ms. Becky Clements  
Mac and Clara Clements  
Mr. and Mrs. Phillip Clements  
Tom and Beth Cleverly  
Lindon and Daphne Click  
Linda Clinger  
Darrin and Amy Clinton  
Bill and Madge Cloud  
Nancy Clowdus  
James and Medley Coatney  
Brian and Beverly Cobb  
Mr. and Mrs. J.E. Cobb  
Katie Cobb  
Sarah Cobb  
Mr. and Mrs. Steve Cobb  
Mr. Vernon Cobb  
Vinson and Anita Cobb  
Kenneth and Karene Cobble  
Lori Coble  
Hazel Coburn  
Tim and Nancy Coburn  
Patricia Cochran  
Jim and Leslie Cochrane  
Earline Cooke  
Mr. Eugenio Coco  
James and Jo Ann Coehoorn  
Mr. and Mrs. Bennie Coffman  
Mr. and Mrs. Curtis Cox  
David and Scooter Cox  
Jeff and Anita Cohen  
Mr. Charles Coker  
Jack and Bernie Coker  
Roger and Robin Coker  
Ted and Martha Coker  
Gary and Patricia Coldiron  
Mr. and Mrs. Harlie Cole  
Kelli Cole  
Phil & Carol Cole  
Anna Coleman  
Billy and Jacquelyn Coleman  
Mr. and Mrs. Billy Coleman  
John and Linda Coleman

Lisa Coleman  
Tom and Bobbie Coleman  
Tim Coleman  
James and Paula Coley  
Ms. Yvonne Coley  
Ron and Pam Collier  
Mr. and Mrs. Joe Collier  
Angel Collins  
Bill Collins  
Dale and Mary Helen Collins  
Gary and Mary Collins  
Mr. and Mrs. Harold Collins  
Joe and Frances Collins  
Bill and Tommie Collins  
Leonard and June Collinsworth  
Ricky Colon  
Cleta Colon  
Paul and Teresa Colvin  
Emily Combs  
Steven and Donna Combs  
Comet Cleaners  
Commercial Printing Company  
Dan and Betsy Compton  
Valerie Compton  
Charles and Donna Conley  
Guy Conley  
Mr. James Connel  
Andrea Conner  
David and Sandra Conner  
Gary and Donna Conner  
Marshall Conner  
Scott and Karen Conner  
Carlton and Gaye Connor  
Mr. and Mrs. Hubert Connor  
Mrs. Herma Conrad  
Miriam Console  
Consumers Energy Foundation  
Robert and Jennifer Contreras  
Doug and Connie Cook  
Gene and Joy Cook  
Kelley Cook  
Lisa Cook  
Madeline Cook  
Mr. Olden Cook  
Rick and Urain Cook  
Tom and Nancy Cook  
David and Jana Cooke  
Helen Cooksley  
Mr. and Mrs. Jack Cooley  
Doris Coomey  
David and Elizabeth Coon  
Brent Cooper  
Charles and Judy Cooper  
Jim Cooper  
Ms. Johnnie Cooper  
Ken and Carol Cooper  
Michael and Beth Cooper  
T.W. Cooper  
Glenn and Barbara Cope  
Paul and Marie Cope  
David and Margie Copeland  
Griffin and Gretchen Copeland  
William and Linda Copeland  
Jewel Corbin  
David and Vicki Cordell  
Sean and Melynda Cordry  
Bobby and Karen Corker  
Scott & Kara Corley  
Mr. and Mrs. James Cornell  
Joseph Cornell  
Frank Corner  
Mrs. E.H. Cornum  
Billy and Sheila Costin  
Flaheah Cotter  
Sarah Cotto  
Mr. and Mrs. Steve Cobb  
Mr. Vernon Cobb  
Vinson and Anita Cobb  
Kenneth and Karene Cobble  
Lori Coble  
Hazel Coburn  
Tim and Nancy Coburn  
Patricia Cochran  
Jim and Leslie Cochrane  
Earline Cooke  
Mr. Eugenio Coco  
James and Jo Ann Coehoorn  
Mr. and Mrs. Bennie Coffman  
Mr. and Mrs. Curtis Cox  
David and Scooter Cox  
Jeff and Anita Cohen  
Mr. Charles Coker  
Jack and Bernie Coker  
Roger and Robin Coker  
Ted and Martha Coker  
Gary and Patricia Coldiron  
Mr. and Mrs. Harlie Cole  
Kelli Cole  
Phil & Carol Cole  
Anna Coleman  
Billy and Jacquelyn Coleman  
Mr. and Mrs. Billy Coleman  
John and Linda Coleman



# Two Thousand DONOR REGISTRY

James and Shelia Craddock  
Jack and Jennifer Crafton  
Carl and Evelyn Craig  
Cindy Craig  
Cliff and Judi Craig  
David and Yvonne Craig  
Mr. and Mrs. Robert Craig  
Ted and Sylvia Craig  
Mr. and Mrs. William Craig  
Mr. and Mrs. Gary Crane  
Mr. and Mrs. Leonard Crane  
David and Rebecca Cranford  
David and Joni Crawford  
Donald and Mona Crawford  
Mrs. Hazel Crawford  
Jade Crawford Family  
Sue Creel  
Amanda Crews  
Keith and Glenna Crews  
Mr. and Mrs. Russ Crider  
George Criner  
Eugene and Esther Crisp  
Richard and Donna Crispell  
Mr. and Mrs. Rudy Crocker Jr.  
Kristen Crockett  
Melissa Crockett  
Mr. Bob Cromwell  
Mr. Raymond Crook  
Vern and Dolores Crookshank  
Cathy Cross  
Jack and Hazel Cross  
Ralph and Lucy Cross  
Thomas and Collect Cross  
G.L. and Sue Crothers  
T.E. and Lou Crothets  
Jim Crouch  
Mr. and Mrs. Merle Crouch  
Norman and Diana Croucher  
Brooke Crouse  
Charles and Debora Crow  
Jeffrey and Terrian Crow  
Noma and Ruth Crowder  
Mrs. Doris Crowe  
Megan Crowell  
Marvin and Judy Crowson  
Seth and Marie Crum  
Dave Crumbaugh  
Mr. and Mrs. Edwin Crump  
Elizabeth Crump  
Pauline Crumpler  
Sharon Cudo  
Geoffrey and Malene Guizon  
Buddy and Reha Cullins  
Betty Culp  
Arthur & Donna Culpepper  
George Cummings  
Mr. and Mrs. Joe Cummings  
Larry and Patricia Cummings  
Mr. and Mrs. Dale Cunningham  
David and Lisa Cunningham  
Grady and Sue Cunningham  
Sarah Cunningham  
Ms. Shirley Curo  
Vernon and Maxine Curo  
Mrs. Elvera M. Curless  
Mike and Lynn Current  
Eddie and Linda Currier  
Anthony and Phyllis Curry  
Daniel and Theresa Curry  
Pierre and Teresa Curry  
Ms. Toni Curry  
Libby Curry-Rashed  
Berye Curtis  
Don and Cindy Curtis  
Frank and Earline Curtis  
John and Charice Curtis  
Mrs. Louise Curtis  
Ms. Patricia Curtis  
Randy and Brenda Curtis  
Clifford and Phyllis Curter  
Jerry and Dec Cushman  
Shawn and Cindy Curtis  
Steve and Paula Cwikiel  
Eleanor Cyr  
D & K Brooks Garage  
Mrs. Betty Dabbs  
Edmond and Christine Dabbs  
Ms. Catherine Dabney  
Dan and Carolyn Dacus  
Mr. and Mrs. Richard Dacus  
Clyde and Lucy Daggett  
Shawn and Donna Daggett  
Harry and Kerstin Dahlstrom  
Mr. and Mrs. Peter Dahlstrom  
David and Judith Daigle  
Miss Norma Daily  
Robin Dakin  
A.D. and Frances Dale  
Mattie Dale  
Ron and Barbara Dalton  
Mrs. Tharon Dalton  
Ed and Marie Daman  
Beethoven Damanchor  
Margaret Dampier  
Mr. Ed Dandridge

Meredith Daniel  
Mr. Aubrey Danks  
Greg and Tracey Dannels  
Mark and Ruth Danner  
Jason Darden  
Dennis and Brenda Dare  
Jason and Kerry Dare  
Mr. Lester H. Daries  
Mr. and Mrs. Jay Darnell  
Kenneth and Margaret Darnell  
Harry and Mary Darrow  
Mr. and Mrs. Ronald Dasher  
San and Millie Dauck  
Charles B. Daugherty  
Mark and Mary Daughery  
Larry and Mary Lou Daughery  
Richard and Verna Daughery  
Dennis and Kathy Davenport  
Henry and Jo Etta Davenport  
Rheda Davenport  
Jolyn Davidson  
Kent and Susan Davidson  
Beverly Davis  
Brian Davis  
Carol Davis  
Charles and Virginia Davis  
Clint and Karen Davis  
David and Donna Davis  
Ms. Deb Davis  
Mr. and Mrs. Donnie Davis  
Gena Davis  
Mr. George Davis  
Glen and Mary Davis  
Jerald and Donna Davis  
Juanita Davis  
Mr. and Mrs. K.B. Davis  
Karen Davis  
Keith Davis  
Kelly and Debbie Davis  
Kenneth and Barbara Davis  
Laurie Davis  
Merrill and Carol Davis  
Mr. Norman J. Davis  
Pearl Davis  
Phillip and Lena Davis  
Rachel Davis  
Ray and Cynthia Davis  
Rick and Jo Lynn Davis  
Robert and LaDelle Davis  
Thomas Davis  
Victor and Judi Davis  
Virginia Davis  
Mr. W.J. Davis  
Walter and Nell Davis  
Wayne and Martha Davis  
William Davis  
Mrs. Yvonne Davis  
John and Ramona Davison  
Beau and Staci Dawkins  
Harold Dawkins  
Bruce and Jackie Dawsey  
Ms. Jeana Dawson  
Lee and Meredith Dawson  
Thomas and Jana Dawson  
Mr. and Mrs. Wayne Dawson  
David and Sherrill Day  
Gary and Connie Day  
Janet Day  
Joni and Chad Day  
Robby Day  
Terry and Cheryl Day  
Day & Carter Mortuary, Inc.  
Al and Lisa Dean  
Jerry and Patty Dean  
Tommy and Anita Deason  
Dwight and Cendy Decker  
James and Dixie Decker  
Mr. and Mrs. George A. Dedmon  
Robert and Cindy DeForest  
Carolyn DeGraw  
Dickie and Judy Deising  
Grant and Lori Deitch  
Alan and Leigh Anne DeJarnatt  
Emma Delfo  
Christopher and Paula Delgado  
Charles and Kathy Delong  
Eddie DeLong  
Mr. Adrian DeLukie  
Mr. and Mrs. Michael Deming  
Harold and June Dempsey  
William and Karen Demzik  
Daryl and Melissa Denham  
Mr. Harold Denham  
Robert Denison  
Brian and Theda Dennington  
Arleta Dennis  
Mrs. Janelle Dennis  
Julie Dennis  
Phil and Cheryl Dennis  
John and Kaye Dennison  
Butch and Betty Dennison  
Dick Denton  
Randy and Shirley Denton  
Vesta Denton  
Steve and Jane DePriest

Danny and Robbie Deramus  
Mr. William Dermody  
Mrs. Freda DeSelms  
Mr. and Mrs. Michael Deshaies  
Mike and Linda DeSpain  
Frances Dettman  
Ms. Frances Dettman  
Jane DeVall  
Delores DeVore  
Doris Dew  
Ms. Linda Dewall  
Alan Diana  
Ms. Marie Dickerson  
Mr. and Mrs. Ron Dickson  
Gerald and Yong Diegel  
David and Mabel Dildine  
Scott Diles  
Bryan Dill  
Ms. Bonnie Dillard  
David and Christine Dillard  
Mark and Kathy Dillard  
Phil and Robin Dillard  
Ray and Evelyn Jean Diller  
Neil and Lisa Dillingier  
Mr. Frederick R. Dinkler  
Bill and Sue Dismuke  
Fred Disney  
Nicholas and Deborah Ditro  
Alan and Belinda Dixon  
Mrs. Anne Dixon  
Bobby Dixon  
Joseph Dixon  
Lynn and Sally Dixon  
Murry and Kimberly Dixon  
Rachel Dobbs  
Barbara Dobson  
Billy and Barbara Dobson  
Bobby and Meredy Dockery  
Jared Dockery  
Tom and Helene Dockery  
Daniel and April Doidd  
Trent and Debbie Doids  
Ms. Kathy Dodge  
David and Donna Dodson  
Robert and Nannalee Dollins  
Leonard and Edna Donaghey  
Donald Cain Planting Company  
Kalin and Connie Donnell  
Mr. Lynn Donnell  
Keith and Jean Donoho  
Lenore Dooley  
Edward John and Karen Dorr  
Mr. Riley Doy  
Doug Dougherty  
Bob and Rita Douglas  
Charles and Susan Dove  
Dow Corning  
Wayne and Marilyn Dowdy  
James and Peggy Dowdy  
Amy and Paul Dowell  
Mrs. W. Downen  
Ernest Ray & Nigel Downey  
Palmer and Brenda Downing  
R.M. Downing  
Cal and Alice Downs  
Gerald and Vicki Doyle  
Leo and Helen Doyle  
Mr. and Mrs. Earl R. Dozier  
Tom and Patricia Drake  
Charles and Vera Draper  
Lloyd and Ramona Draper  
Joseph and Jane Dreyovich  
Ryan Driver  
Irene Drobyszesky  
C.W. and Margaret Dronsfield  
C.W. and Marcia Drumhiller  
D.D. Drury  
Gina Druy  
Kyle Dudak  
Nellie Mae Dudley  
Rachel Duffy  
Mr. and Mrs. Terry Duffy  
Mr. and Mrs. Johnnie Duke  
Rick and Susan Dull  
George and Joan Dumas  
James and Lorene Dumas  
Mr. and Mrs. Aaron Duncan  
Roy and Ann Duncan  
Mr. Norwood Dunham  
Eddie and La Juan Dunn  
Howard and Valerie Dunn  
Mrs. Jean Dunn  
Jim Dunn  
Mary Lou Dunn  
Dr. and Mrs. Wylie Dunn  
Barry and Carol Dunne  
Mary Durbin  
Ms. Mary B. Durden  
Al and Janet Durgin  
Mr. and Mrs. Bill Durham  
Boyce and Martha Durham  
Mr. Joe Durham  
Karen Durham  
Duriez Electric and Home  
Improvements

Bruce and Sara Dusterhoff  
Ray Dutton  
Byron and Kathy Dyce  
Mr. and Mrs. Steven Roger Dye  
Norman and Carol Dykes  
Justin Dzyniewski  
E.T.C. Business  
Mr. and Mrs. Jerry Eades  
Gary and Laura Eads  
Alan Earhart  
Eartrights Company  
Mrs. Bernice Eason  
East Side Church of Christ,  
Kensett, AR  
Mr. and Mrs. Dan Easter  
Laura Easterly  
Ms. Terry Easterly  
William and Nancy Eastman  
Mr. Earl J. Eddy  
Steve and Lisa Edelhuber  
Mr. and Mrs. Fred Edens  
John and Pat Edgar  
Bobbie Edge  
Gregory and Melody Edkin  
John and Mailand Edlin  
Roger and Kendal Edmison  
Mrs. Carl Edmonds  
Jim and Susan Edmonds  
David and Barbara Edmundson  
Jerry and Velma Edmon  
Cindy Edwards  
Doug and Lynette Edwards  
Jason Edwards  
Katie Edwards  
Lelon and Deborah Edwards  
Mary and Ruby Edwards  
Melissa Edwards  
Todd and Lisa Edwards  
Sue Ann Eichenberger  
Richard and Frances Eichhorn  
Mr. and Mrs. Richard Eichhorn  
Doris Eisenberger  
Mr. and Mrs. Daniel Elam  
Chris and Kerri Elder  
John & Harriett Elder  
Jill Eldridge  
Del and Barbara Elkins  
Gene and Lois Elliott  
Hannah Elliott  
David and Alison Ellis  
Mindy and Jimmy Ellis  
Ken and Loreata Ellis  
Kenneth and Pamela Ellis  
Lorene Ellis  
Matt and Lisa Ellis  
Timothy and Deanna Ellis  
Mrs. Trice Ellis Jr.  
Elmira Church of Christ,  
Horseheads, NY  
Connie Elrod  
Ms. Floyd Embrey  
Charles and Judy Emerson  
Ray Emerson  
David and Joene Endy  
Sammy and Louella England  
Mr. and Mrs. Bert English  
Dean and Diane Englund  
Junior and Emmalene Ennis  
David and Holly Ensminger  
Wayman Epp  
Bill and Linda Epperson  
Steve and Jane Lou Eppes  
Guy and Mary Epps  
Joel & Sharon Epps  
John Epps  
Mr. Lloyd Ernst  
Milton and Betty Erskin  
Ms. Mary Erskine  
Mr. and Mrs. Ralph Erwin  
Mr. and Mrs. Silas J. Escue  
John and Eve Esslinger  
Elaine Estep  
Norman and Joan Estep  
Mr. and Mrs. William Eubank  
Erhan and Sonya Eubanks  
Kenneth and Debbie Eubanks  
Andy and Kelly Evans  
Bob and Dana Evans  
Charles and Cheryl Evans  
Clint & Tracy Evans  
David and Renee Evans  
Ed and April Evans  
James and Donna Evans  
Jane Evans  
Mr. and Mrs. Jerry Evans  
Melvin and Margaret Evans  
Mr. and Mrs. Sam Evans  
Tiffany Evans  
Yann and Nancy Evans  
Ms. Verna Evans  
Wallace and Grace Evans  
Walt and Patsy Evans  
Wes and Judy Evans  
William and Marguerite Evans  
Irwin and Blanche Evens

Howard and Dorothy Ewing  
Dorothy Ezell  
Marc and Karie Fager  
Mr. and Mrs. Steven Fager  
Frederick and Janet Fabs  
Tom and Elaine Fair  
Lindsey and Louise Fairley  
Paige Fairley  
Mr. and Mrs. Thomas Faith  
Mr. and Mrs. Charles W. Fall  
Delbert and Alice Fall  
Stephen Fall  
Angie and David Fann  
Mr. and Mrs. Joe Fann  
Michael and Christine Fann  
Al Fannin  
Dennis and Rita Fant  
Mrs. Ethel Fant  
Katie Fant  
Lindsey Faram  
Mark and Crissy Farley  
Mr. and Mrs. Roger D. Farmer  
Amanda Farnsworth  
Paul and Ruth Farrar  
Paul Farrar  
Samantha Farrar  
Bill and Cora Farris  
Thomas Farris  
George and Lisa Farris  
James and Sandy Farrow  
James and Norma Faught  
Norman Faught  
Rick and Kate Faulk  
Mr. and Mrs. Todd Faulkner  
Dave and Terry Favre  
Gary Favre  
Greg and Cheryl Fay  
Pat and Annette Fay  
Mr. Alton F. Fayette  
Keith and Tammy Feather  
Gerd and Lucky Fecht  
William and Lu Anne Feinstejn  
Jane and Gene Felber  
Ms. Peggy Felner  
Nelma Fowler  
Rick and Teresa Fowler  
Mr. and Mrs. Tony Fowler  
Lee and Ashley Fowlkes  
Harry and Jeri Fox  
Jack and Nelle Fox  
Michael and Julie Fox  
Steve and Susan Fox  
Greg and Gina Folley  
Taylor and Cindy Francis  
Mr. Paul Franke Jr.  
Mr. and Mrs. Harold Franks  
John and Nancy Frantz  
Ryan and Missy Fraser  
Howard and Judith Frasier  
Alex and Donna George  
Mrs. Gene George  
Mr. Horace George  
Malcolm and Verlin George  
Hugo and Edith Gerbolz  
Danny and Peggy Gerlach  
Mr. Mike Gerlach  
Yvonne Germany  
Ms. Juanita Gess  
Ken and Mary Getter  
Doug and Julie Gibb  
Jimmy and Billie Gibbins  
Sean and Mrs. Joe Gibbons  
Mary Ruth Gibbons  
Jarell and Cynthia Gibbs  
Mr. and Mrs. Jimmy Gibbs  
Ms. Jo Ann Gibbs  
Camille Gibson  
David and Sara Gibson  
Ken and Terry Gibson  
Ms. Lynn Gibson  
Stephanie Giesemann  
Doug and Sabrina Gifford  
Mick Gifford  
Jim and Loanna Gilbertson  
Norman Gilbey  
Walt and Benny Gilfilen  
Mr. Bill Gilkey  
Don and Reta Gill  
Terry and Tamara Gill  
Tim and Nancy Gill  
Bud Gillham  
Mr. and Mrs. Harris Gilliam  
Paul and Tammy Gilliland  
Carl and Elizabeth Gilmore  
James and Connie Gilstrap  
Herby and KC Gipson  
Mr. and Mrs. Ted Gipson  
Ms. Lois Gist  
Mr. Craig Gladman  
John and Vivian Glasgow  
Tammy Glaze  
Mr. C.E. Gleason  
Mrs. Ann Glenn  
Susan Glenn  
Ellery Griffith  
Mike and Betty Griffith

DeSonia Floyd  
Harvey and Virginia Floyd  
Mr. and Mrs. Levern Floyd Sr.  
James and Betty Fly  
William and Marilyn Fly  
Mr. and Mrs. Don Flynt  
Daniel and Valerie Folk  
William and Rhonda Folmer  
Dale and Carolyn Fonville  
Lori Fonville  
Lindell and Betty Forbes  
Bill and Glenda Ford  
Fred and Patricia Ford  
Evelyn Ford  
Mrs. Louis Ford  
Billy and Catherine Garner  
Claude and Sally Garner  
Dave and Alesa Garner  
Don and Suellyn Garner  
Mrs. Glenna Garner  
Harry Garner  
Jeremy and Karen Garner  
Jimmy Garner  
Paul and Mrs. Larry Garner  
Neal and Melba Garner  
Paul and Carolyn Garner  
Brian Garnett  
Don and Anne Garner  
Cecil and Elisabeth Garrett  
Tommy and Joyce Fortner  
Angela Fortune  
Robert and Paula Garrett  
Mrs. Robert Garrett  
Mr. Don Garrick  
Mr. and Mrs. Charles Garrison  
Mr. and Mrs. Conrad S. Garrin  
Gus and Norma Garver  
Dan Gary  
Gary's Repair Shop  
Jim Gaskins  
Tom and Billie Gaskins  
Melynda Gasser  
Gary Gaston  
Raymond and Maryanne Gateley  
Nelma Gates  
Donald Gatliff  
Frank and Joy Gatlin  
Allen and Nadine Gauchier  
Francis and Frances Gay  
John and Elsa Gay  
Marie Gehring  
Charlie and Janet Geiser  
Mr. and Mrs. Eldon Geist  
Dave and Terri Gendron  
General Electric  
Kathryn Genton  
Mr. and Mrs. Eddie Gentry  
Gordon and Martha Gentry  
Tony and Joanna Gentry  
Alex and Donna George  
Mrs. Gene George  
Mr. Horace George  
Malcolm and Verlin George  
Hugo and Edith Gerbolz  
Danny and Peggy Gerlach  
Mr. Mike Gerlach  
Yvonne Germany  
Ms. Juanita Gess  
Ken and Mary Getter  
Doug and Julie Gibb  
Jimmy and Billie Gibbins  
Sean and Mrs. Joe Gibbons  
Mary Ruth Gibbons  
Jarell and Cynthia Gibbs  
Mr. and Mrs. Jimmy Gibbs  
Ms. Jo Ann Gibbs  
Camille Gibson  
David and Sara Gibson  
Ken and Terry Gibson  
Ms. Lynn Gibson  
Stephanie Giesemann  
Doug and Sabrina Gifford  
Mick Gifford  
Jim and Loanna Gilbertson  
Norman Gilbey  
Walt and Benny Gilfilen  
Mr. Bill Gilkey  
Don and Reta Gill  
Terry and Tamara Gill  
Tim and Nancy Gill  
Bud Gillham  
Mr. and Mrs. Harris Gilliam  
Paul and Tammy Gilliland  
Carl and Elizabeth Gilmore  
James and Connie Gilstrap  
Herby and KC Gipson  
Mr. and Mrs. Ted Gipson  
Ms. Lois Gist  
Mr. Craig Gladman  
John and Vivian Glasgow  
Tammy Glaze  
Mr. C.E. Gleason  
Mrs. Ann Glenn  
Susan Glenn  
Ellery Griffith  
Mike and Betty Griffith

Dr. and Mrs. James Gantr  
Mel and Edith Ganus  
Allen and Kristie Gardner  
Mr. Andrew Gardner  
Gerald and Barbara Gardner  
Gerald and Linda Gardner  
Mr. and Mrs. Neill Gardner  
Paul and Mary Gardner  
Shayne Gardner  
Steve and Margaret Gardner  
Thelma Gardner  
Paul and Bonnie Gargas  
Meg Garland  
Ms. Doreca Garman  
Mr. and Mrs. Al Garner  
Billy and Catherine Garner  
Claude and Sally Garner  
Dave and Alesa Garner  
Don and Suellyn Garner  
Mrs. Glenna Garner  
Harry Garner  
Jeremy and Karen Garner  
Jimmy Garner  
Paul and Mrs. Larry Garner  
Neal and Melba Garner  
Paul and Carolyn Garner  
Brian Garnett  
Don and Anne Garner  
Cecil and Elisabeth Garrett  
Tommy and Joyce Fortner  
Angela Fortune  
Robert and Paula Garrett  
Mrs. Robert Garrett  
Mr. Don Garrick  
Mr. and Mrs. Charles Garrison  
Mr. and Mrs. Conrad S. Garrin  
Gus and Norma Garver  
Dan Gary  
Gary's Repair Shop  
Jim Gaskins  
Tom and Billie Gaskins  
Melynda Gasser  
Gary Gaston  
Raymond and Maryanne Gateley  
Nelma Gates  
Donald Gatliff  
Frank and Joy Gatlin  
Allen and Nadine Gauchier  
Francis and Frances Gay  
John and Elsa Gay  
Marie Gehring  
Charlie and Janet Geiser  
Mr. and Mrs. Eldon Geist  
Dave and Terri Gendron  
General Electric  
Kathryn Genton  
Mr. and Mrs. Eddie Gentry  
Gordon and Martha Gentry  
Tony and Joanna Gentry  
Alex and Donna George  
Mrs. Gene George  
Mr. Horace George  
Malcolm and Verlin George  
Hugo and Edith Gerbolz  
Danny and Peggy Gerlach  
Mr. Mike Gerlach  
Yvonne Germany  
Ms. Juanita Gess  
Ken and Mary Getter  
Doug and Julie Gibb  
Jimmy and Billie Gibbins  
Sean and Mrs. Joe Gibbons  
Mary Ruth Gibbons  
Jarell and Cynthia Gibbs  
Mr. and Mrs. Jimmy Gibbs  
Ms. Jo Ann Gibbs  
Camille Gibson  
David and Sara Gibson  
Ken and Terry Gibson  
Ms. Lynn Gibson  
Stephanie Giesemann  
Doug and Sabrina Gifford  
Mick Gifford  
Jim and Loanna Gilbertson  
Norman Gilbey  
Walt and Benny Gilfilen  
Mr. Bill Gilkey  
Don and Reta Gill  
Terry and Tamara Gill  
Tim and Nancy Gill  
Bud Gillham  
Mr. and Mrs. Harris Gilliam  
Paul and Tammy Gilliland  
Carl and Elizabeth Gilmore  
James and Connie Gilstrap  
Herby and KC Gipson  
Mr. and Mrs. Ted Gipson  
Ms. Lois Gist  
Mr. Craig Gladman  
John and Vivian Glasgow  
Tammy Glaze  
Mr. C.E. Gleason  
Mrs. Ann Glenn  
Susan Glenn  
Ellery Griffith  
Mike and Betty Griffith

Stefanie Glenn  
Mr. and Mrs. Walter Glenn  
Mr. and Mrs. David Glisson  
Mr. Bill Glover  
Billy & Patsy Glover  
Billy Glover  
Bob and Terry Glover  
Benjamin Goad  
Mark and Susan Goble  
Mrs. Charles Goddard  
Mike and Amy Godknecht  
Mr. and Mrs. Elbert Godwin  
Candice Goff  
David and Jocelynn Goff  
Mr. and Mrs. Jack Goho  
Don and Julie Goin  
Mazzie Goin  
Carson and Daphne Goings  
Pauline Golden  
George and Sara Goldman  
Deen and Vickie Golihar  
Ken and Joy Golsen  
Janie Gonce  
Chris and Gail Gonzalez  
Linda Gonzalez  
Kelly Gooch  
Roy and Ann Goodart  
Mr. and Mrs. Billy F. Gooden  
Rodney and Wanda Gooden  
Shawn Goodpasture  
Grant and Jan Goodrich  
Mr. Wayne Goodrich  
Mr. Bruce Goodwin  
Dan and Gwen Goodyear  
Mz. Bill Gordey  
Mr. Kevin Gordon  
Marquita Goode  
Anonymous  
Dale and Edwina Gould  
Tony and Lila Gould  
Betty Goynce  
Jason Grace  
Rebecca Gracy  
Betty Graddy  
Mr. and Mrs. Shirley Graddy  
Howard and Mary Sue Graham  
Julius and Anna Graham  
Mike and Melissa Graham  
Sue Graham  
Dan Grahn  
Larry and Catherine Grampp  
Erikson Granberg  
Kevin and Denise Granberg  
Grandville Church of Christ,  
Grandville, MI  
Nikki and Martin Grant  
Marshall and Lanette Grate  
Mrs. Melissa Grater  
Chris and Stacy Graves  
Jim and DeAnna Graves  
Mr. and Mrs. Charles Gray  
Mrs. Irene Gray  
Jack Gray  
Richard and Sherry Gray  
Vernon and Glenna Gray  
Mr. Barth Grayson  
Morris and Clorene Greathouse  
Aaron and Jennifer Green  
Alan and Terri Green  
Cleus and Carolyn Green  
Mr. and Mrs. Dennis Green  
Don and Betty Green  
John Green  
Daniel and Mary Ann Green  
Ray and Louise Green  
Richard and Gertrude Green  
Robert and Marian Green  
Ruth Green  
Sidney Green  
Mr. Perry Greene  
Betty Greenhaw  
Mack and T. Rose Greenway  
Dr. and Mrs. Bernard Greenwell  
Donald and Marilyn Greer  
Elmer Greer  
John and Graciela Greer  
Pauline Greer  
Jake and Margaret Gregersen  
Gail and Joan Gregg  
Guy and Jean Gregg  
Robert and Carolyn Gregg  
Arthur and Betty Gregory  
Mary Lee Gregory  
Perry Gregory  
Mrs. Ronald Gregory  
Anne Gregory  
Mr. and Mrs. William Gregory  
Jesse Gresham  
Ms. Anita Griffin  
Jay Griffin  
Joyce Griffin  
Mr. Larry Griffin  
Susan Griffin  
Ellery Griffith  
Mike and Betty Griffith

Mr. Theoda Griffith  
Jerry and Lisa Grigson  
Virgil and Kay Grigson  
Richard Grile  
Mr. Fred Grimes  
Hugh and Patricia Grimley  
Charles and Mary Grisham  
David and Debbie Griswold  
James and Patsy Grobmyer  
Mrs. Reid B. Groomes  
Goron Church of Christ, Gron, CT  
Cheryl Groux  
Walter and Connie Grove  
Ray & Constance Guest  
Gordon and Phyllis Guffy  
Bob and Caron Guillo  
Steven and Pamela Guinn  
Valie Guinn  
Gary & Paula Guion  
Ronnie and Doris Gully  
Shannon Gummere  
Bobby and Amy Gunn  
Heather Gunter  
Robert and Alicia Gunter  
Mr. and Mrs. C.W. Gupton Sr.  
George Gurganus  
Jim and Regenia Gurganus  
Mrs. Heather Gurr  
Craig and Janna Gustafson  
Sandra Gustafson  
Grant and Jan Goodrich  
Mr. Wayne Goodrich  
Mr. Bruce Goodwin  
Dan and Gwen Goodyear  
Mz. Bill Gordey  
Mr. Kevin Gordon  
Marquita Goode  
Anonymous  
Dale and Edwina Gould  
Tony and Lila Gould  
Betty Goynce  
Jason Grace  
Rebecca Gracy  
Betty Graddy  
Mr. and Mrs. Shirley Graddy  
Howard and Mary Sue Graham  
Julius and Anna Graham  
Mike and Melissa Graham  
Sue Graham  
Dan Grahn  
Larry and Catherine Grampp  
Erikson Granberg  
Kevin and Denise Granberg  
Grandville Church of Christ,  
Grandville, MI  
Nikki and Martin Grant  
Marshall and Lanette Grate  
Mrs. Melissa Grater  
Chris and Stacy Graves  
Jim and DeAnna Graves  
Mr. and Mrs. Charles Gray  
Mrs. Irene Gray  
Jack Gray  
Richard and Sherry Gray  
Vernon and Glenna Gray  
Mr. Barth Grayson  
Morris and Clorene Greathouse  
Aaron and Jennifer Green  
Alan and Terri Green  
Cleus and Carolyn Green  
Mr. and Mrs. Dennis Green  
Don and Betty Green  
John Green  
Daniel and Mary Ann Green  
Ray and Louise Green  
Richard and Gertrude Green  
Robert and Marian Green  
Ruth Green  
Sidney Green  
Mr. Perry Greene  
Betty Greenhaw  
Mack and T. Rose Greenway  
Dr. and Mrs. Bernard Greenwell  
Donald and Marilyn Greer  
Elmer Greer  
John and Graciela Greer  
Pauline Greer  
Jake and Margaret Gregersen  
Gail and Joan Gregg  
Guy and Jean Gregg  
Robert and Carolyn Gregg  
Arthur and Betty Gregory  
Mary Lee Gregory  
Perry Gregory  
Mrs. Ronald Gregory  
Anne Gregory  
Mr. and Mrs. William Gregory  
Jesse Gresham  
Ms. Anita Griffin  
Jay Griffin  
Joyce Griffin  
Mr. Larry Griffin  
Susan Griffin  
Ellery Griffith  
Mike and Betty Griffith

Mr. Theoda Griffith  
Jerry and Lisa Grigson  
Virgil and Kay Grigson  
Richard Grile  
Mr. Fred Grimes  
Hugh and Patricia Grimley  
Charles and Mary Grisham  
David and Debbie Griswold  
James and Patsy Grobmyer  
Mrs. Reid B. Groomes  
Goron Church of Christ, Gron, CT  
Cheryl Groux  
Walter and Connie Grove  
Ray & Constance Guest  
Gordon and Phyllis Guffy  
Bob and Caron Guillo  
Steven and Pamela Guinn  
Valie Guinn  
Gary & Paula Guion  
Ronnie and Doris Gully  
Shannon Gummere  
Bobby and Amy Gunn  
Heather Gunter  
Robert and Alicia Gunter  
Mr. and Mrs. C.W. Gupton Sr.  
George Gurganus  
Jim and Regenia Gurganus  
Mrs. Heather Gurr  
Craig and Janna Gustafson  
Sandra Gustafson  
Grant and Jan Goodrich  
Mr. Wayne Goodrich  
Mr. Bruce Goodwin  
Dan and Gwen Goodyear  
Mz. Bill Gordey  
Mr. Kevin Gordon  
Marquita Goode  
Anonymous  
Dale and Edwina Gould  
Tony and Lila Gould  
Betty Goynce  
Jason Grace  
Rebecca Gracy  
Betty Graddy  
Mr. and Mrs. Shirley Graddy  
Howard and Mary Sue Graham  
Julius and Anna Graham  
Mike and Melissa Graham  
Sue Graham  
Dan Grahn  
Larry and Catherine Grampp  
Erikson Granberg  
Kevin and Denise Granberg  
Grandville Church of Christ,  
Grandville, MI  
Nikki and Martin Grant  
Marshall and Lanette Grate  
Mrs. Melissa Grater  
Chris and Stacy Graves  
Jim and DeAnna Graves  
Mr. and Mrs. Charles Gray  
Mrs. Irene Gray  
Jack Gray  
Richard and Sherry Gray  
Vernon and Glenna Gray  
Mr. Barth Grayson  
Morris and Clorene Greathouse  
Aaron and Jennifer Green  
Alan and Terri Green  
Cleus and Carolyn Green  
Mr. and Mrs. Dennis Green  
Don and Betty Green  
John Green  
Daniel and Mary Ann Green  
Ray and Louise Green  
Richard and Gertrude Green  
Robert and Marian Green  
Ruth Green  
Sidney Green  
Mr. Perry Greene  
Betty Greenhaw  
Mack and T. Rose Greenway  
Dr. and Mrs. Bernard Greenwell  
Donald and Marilyn Greer  
Elmer Greer  
John and Graciela Greer  
Pauline Greer  
Jake and Margaret Gregersen  
Gail and Joan Gregg  
Guy and Jean Gregg  
Robert and Carolyn Gregg  
Arthur and Betty Gregory  
Mary Lee Gregory  
Perry Gregory  
Mrs. Ronald Gregory  
Anne Gregory  
Mr. and Mrs. William Gregory  
Jesse Gresham  
Ms. Anita Griffin  
Jay Griffin  
Joyce Griffin  
Mr. Larry Griffin  
Susan Griffin  
Ellery Griffith  
Mike and Betty Griffith

Sam and Georgia Hardin  
Ronald and Chong Harding  
David and Jan Hardwick  
Ruth Hare  
Carl Hargett  
Martha Hargrove  
Melanie Harkabus  
Mr. and Mrs. William Harkabus  
Don and Mary Harlan  
Rachael Harless  
Gale and Beth Harlow  
Terry and Diana Harman  
Kenneth and Nelda Harmon  
Mr. and Mrs. Glen Harnden  
Scott and Andrea Harnden  
Jimmy and Linda Harp  
Becky Harper  
Billy and Elva Harper  
Kimberly Harper  
Mr. Larry Harper  
James and Dorcas Harralson  
Derek and Tammy Harrell  
Kelly Harrell  
Donald and Leota Harriman  
Jay and Teresa Harriman  
Josh Harriman  
Lindsey Harriman  
Bob and Dennis Harris  
Cornelius and Doris Harris  
Mr. and Mrs. Dennis Harris  
Doug and Margaret Harris  
Geneva Harris  
Greig and Ruth Harris  
Mr. and Mrs. H. R. Harris  
Eugene and Helen Harris  
Jackie Harris  
Nancy Helm  
Mr. and Mrs. Timothy Helm  
Shannon Helton  
Ernie and Pam Hemingway  
Tracie Hendershot  
Allen and Jenny Henderson  
Chuck and Dorothy Henderson  
Holly Henderson  
Jim and Mary Henderson  
Larry and Melanie Henderson  
Mr. Roger Harris  
Scott and Lisa Harris  
Scott and Kei Harris  
Teddi Harris  
Bryan Harrison  
Mr. and Mrs. Don Harrison  
Larry and Debbie Harrison  
Wes and Glenna Harrison  
Mr. and Mrs. Andrew Harshaw  
Lois Hennehan  
Fred and Beverly Hennen  
James and Renee Henniger  
Dan and Lori Hennings  
Mr. and Mrs. Elmer Henry  
Jim Henry  
Marilyn Henry  
Pete and Paula Henry  
Sheila Henry  
Dewane and Brenda Hensley  
Leroy and Freda Henson  
Ray and Betsi Henson  
Robert and Jan Herkelman  
Roy and Brenda Herren  
Charlynn Herridge  
Gary Herridge  
Jeffrey and Paula Herron  
Esther Hesser  
Bill and Frances Hester  
Louise Hester  
Ray and Doris Hester  
Robert Hester  
Sondra Kay Hester  
Tommy Hester  
Anonymous  
Judy Hevener  
John and Debby Hewitt  
Mr. and Mrs. William Hewitt  
Russel and Sylvia Hiatt  
Mr. Carroll Hickey  
Kevin and Denise Hickman  
Andrea Hickmon  
Alvin and Effie Hicks  
Chad Hicks  
Charles and Martha Hicks  
Clint and Janice Hicks  
David and Sharon Hicks  
Jerry and Nancy Hicks

Tabitha Hayes  
Jerry and Cynthia Hayman  
Thomas and Sara Hayman  
Charles and Wycelia Haynes  
Mr. J.W. Haynes  
James Haynes  
Mark and Cathy Haynes  
Rick and Judy Haynes  
Robert and Kathryn Haynes  
Mr. and Mrs. Thomas Haynes  
Will Haynes  
Alma Hays  
Mrs. Florence Hays  
Terry Hays  
Hays Casual & Western Wear  
Reid and Carrie Hayward  
Ronald and Dorenda Head  
Maryann Healy  
Michael and Carol Healy  
Harvey and Renee Hearn  
Leland Hearn  
Denvard and Ellen Heasley  
Mr. and Mrs. David Heath  
Gerald and Ruby Heaver  
Mr. George Hedge  
Mr. and Mrs. Dan Heep  
Richard and Susan Heffley  
Dave and Angela Heid  
Brent and Autumn Heinselman  
Harry and Janie Heisner  
R.A. and K.M. Heitzenrater  
George and Ruth Helbig  
John and Kerry Helbig  
Bruce and Donna Helm  
Donald and Dorothy Helm  
Matt and Margie Helm  
Nancy Helm  
Mr. and Mrs. Timothy Helm  
Shannon Helton  
Ernie and Pam Hemingway  
Tracie Hendershot  
Allen and Jenny Henderson  
Chuck and Dorothy Henderson  
Holly Henderson  
Jim and Mary Henderson  
Larry and Melanie Henderson  
Mr. Roger Harris  
Scott and Lisa Harris  
Scott and Kei Harris  
Teddi Harris  
Bryan Harrison  
Mr. and Mrs. Don Harrison  
Larry and Debbie Harrison  
Wes and Glenna Harrison  
Mr. and Mrs. Andrew Harshaw  
Lois Hennehan  
Fred and Beverly Hennen  
James and Renee Henniger  
Dan and Lori Hennings  
Mr. and Mrs. Elmer Henry  
Jim Henry  
Marilyn Henry  
Pete and Paula Henry  
Sheila Henry  
Dewane and Brenda Hensley  
Leroy and Freda Henson  
Ray and Betsi Henson  
Robert and Jan Herkelman  
Roy and Brenda Herren  
Charlynn Herridge  
Gary Herridge  
Jeffrey and Paula Herron  
Esther Hesser  
Bill and Frances Hester  
Louise Hester  
Ray and Doris Hester  
Robert Hester  
Sondra Kay Hester  
Tommy Hester  
Anonymous  
Judy Hevener  
John and Debby Hewitt  
Mr. and Mrs. William Hewitt  
Russel and Sylvia Hiatt  
Mr. Carroll Hickey  
Kevin and Denise Hickman  
Andrea Hickmon  
Alvin and Effie Hicks  
Chad Hicks  
Charles and Martha Hicks  
Clint and Janice Hicks  
David and Sharon Hicks  
Jerry and Nancy Hicks

Ms. Joyce Hicks  
Leslie and Marcie Hicks  
Robert and Toni Hicks  
Robert and Phyllis Hicks  
Mr. T.A. Hicks  
Alan Higginsbottom  
Mr. Dan Higgins  
Glenda Higgins  
Harold and Constance Hilderbran  
Rich and Patricia Hilley  
Mr. and Mrs. Bill Hilker  
Arvil and Sally Hill  
Emily Hill  
Fonda Hill  
Gary and Brenda Hill  
Gena Hill  
Neil and Joan Hill  
Mr. and Mrs. Sam Hill  
Skip and Sue Hill  
Sean and Angie Hilliard  
Teresa Hillman  
Glenn and Jean Himes  
Henry and Kim Hirstedt  
Randy and Susan Hiner  
Arthur and Sandra Hings  
Chris Hinton  
Ronald and Patricia Hintz  
William and Alberta Hippius  
Mrs. Eloise Hite  
Harry and Sarah Hite  
John and Penny Hitt  
Kevin and Elaine Hixson  
Mr. and Mrs. James Hobbs  
John and Mary Eta Hobbs  
Mr. and Mrs. Robert Hobbs  
Sue Hobbs  
Georgia Hobby  
Jim and Avery Hobby  
Mark and Ann Hobson  
George and Vivian Hockenberry  
Mr. and Mrs. Arnold J. Hodel  
Bryan and Melinda Hodge  
Jerry and Shelley Hodge  
Kerri and Chad Hodge  
Geoff and Amy Hodges  
Michael and Reeda Hodges  
Glenda Hodnet  
Herb and Linda Hoepner  
Betty Hoff  
Bertie Hoffman  
Dorothy Hoffman  
Mr. Herbert Hoffman  
Lani Hofschild  
Mr. J.G. Hogan  
Mike and Elaine Hogan  
Patrick and Sarah Hogan  
Helen Hogins  
Lee and Dana Hogue  
Sperry and Gail Hogue  
Mrs. Christa Hohman  
Tim and Ann Holt  
Don Holkanson  
Frederick and June Hoke  
Jenny Hoke  
David and Shirley Holbrook  
Virginia Holden  
Mr. and Mrs. Michael Holder  
Mr. and Mrs. Glenn Holland  
Randy and Nina Holland  
Luanne Holland  
Mr. and Mrs. Thomas W. Holland  
James and Susan Hollman  
Jim and Melinda Hollman  
Elmer and Wanda Hollis  
Mr. J.R. Hollis  
Robert Hollar  
Kirk and Kimberly Hollis  
Mr. and Mrs. Sidney Hollis  
Wendell Hollis  
Joe Holloway  
Roy Holloway  
Mae and Carolyn Holloway  
Jon Holman  
Mr. Larry Holmes  
Kevin and Leanne Holmes  
Roger and Bonita Holroyd  
Lance and Cheryl Holsonbake  
Charles Holt  
Mickey and Kathleen Holt  
Mr. Oden Holt  
Steve and Lynn Holt  
John and Jena Holton



Dan and Sharon Shappard  
Bartlett, Tennessee

We give to Harding because of what  
Harding has given to our children.  
The Christian values, principles and  
influences are priceless.



# Two Thousand DONOR REGISTRY

James and Shelia Craddock  
Jack and Jennifer Crafton  
Carl and Evelyn Craig  
Cindy Craig  
Cliff and Judi Craig  
David and Yvonne Craig  
Mr. and Mrs. Robert Craig  
Ted and Sylvia Craig  
Mr. and Mrs. William Craig  
Mr. and Mrs. Gary Crane  
Mr. and Mrs. Leonard Crane  
David and Rebecca Cranford  
David and Joni Crawford  
Donald and Mona Crawford  
Mrs. Hazel Crawford  
Jade Crawford Family  
Sue Creel  
Amanda Crews  
Keith and Glenna Crews  
Mr. and Mrs. Russ Crider  
George Criner  
Eugene and Esther Crisp  
Richard and Donna Crispell  
Mr. and Mrs. Rudy Crocker Jr.  
Kristen Crockett  
Melissa Crockett  
Mr. Bob Cromwell  
Mr. Raymond Crook  
Vern and Dolores Crookshank  
Cathy Cross  
Jack and Hazel Cross  
Ralph and Lucy Cross  
Thomas and Collect Cross  
G.L. and Sue Crothers  
T.E. and Lou Crothers  
Jim Crouch  
Mr. and Mrs. Merle Crouch  
Norman and Diana Croucher  
Brooke Crouse  
Charles and Debora Crow  
Jeffrey and Terrian Crow  
Noma and Ruth Crowder  
Mrs. Doris Crowe  
Megan Crowell  
Marvin and Judy Crowson  
Seth and Marie Crum  
Dave Crumbaugh  
Mr. and Mrs. Edwin Crump  
Elizabeth Crump  
Pauline Crumpler  
Sharon Cudo  
Geoffrey and Malene Cuizon  
Buddy and Reha Cullins  
Betsy Culp  
Arthur & Donna Culpepper  
George Cummings  
Mr. and Mrs. Joe Cummings  
Larry and Patricia Cummings  
Mr. and Mrs. Dale Cunningham  
David and Lisa Cunningham  
Grady and Sue Cunningham  
Sarah Cunningham  
Ms. Shirley Curd  
Vernon and Maxine Curd  
Mrs. Elvera M. Curless  
Mike and Lynn Current  
Eddie and Linda Currier  
Anthony and Phyllis Curry  
Daniel and Theresa Curry  
Pierre and Teresa Curry  
Ms. Toni Curry  
Libby Curry-Rashed  
Betye Curtis  
Don and Cindy Curtis  
Frank and Earline Curtis  
John and Charice Curtis  
Mrs. Louise Curtis  
Ms. Patricia Curtis  
Randy and Brenda Curtis  
Clifton and Phyllis Custer  
Jerry and Dee Cusshall  
Shawn and Cindy Cutes  
Steve and Paula Cwikiel  
Eleanor Cyr  
D & K Brooks Garage  
Mrs. Betty Dabbs  
Edmond and Christine Dabbs  
Ms. Catherine Dabney  
Dan and Carolyn Dacus  
Mr. and Mrs. Richard Dacus  
Clyde and Lucy Daggett  
Shawn and Donna Daggett  
Harry and Kerstin Dahlstrom  
Mr. and Mrs. Peter Dahlstrom  
David and Judith Daigle  
Miss Norma Dally  
Robin Dakin  
A.D. and Frances Dale  
Mattie Dale  
Ron and Barbara Dalton  
Mrs. Tharon Dalton  
Ed and Marie Daman  
Beethoven Damanchor  
Margaret Dampier  
Mr. Ed Dandrige

Meredith Daniel  
Mr. Aubrey Danks  
Greg and Tracey Dannels  
Mark and Ruth Danner  
Jason Darden  
Dennis and Brenda Dare  
Jason and Kerry Dare  
Mr. Lester H. Darkes  
Mr. and Mrs. Jay Darnell  
Kenneth and Margaret Darnell  
Harry and Mary Darrow  
Mr. and Mrs. Ronald Dasher  
Stan and Millie Dauck  
Charles B. Daugherty  
Mark and Mary Daughery  
Larry and Mary Lou Daughery  
Richard and Verna Daughery  
Dennis and Kathy Davenport  
Henry and Jo Extra Davenport  
Rheda Davenport  
Jolyn Davidson  
Kent and Susan Davidson  
Beverly Davis  
Brian Davis  
Carol Davis  
Charles and Virginia Davis  
Clint and Karen Davis  
David and Donna Davis  
Ms. Deb Davis  
Mr. and Mrs. Donnie Davis  
Gena Davis  
Mr. George Davis  
Glen and Mary Davis  
Jerald and Donna Davis  
Juanita Davis  
Mr. and Mrs. K.B. Davis  
Karen Davis  
Keith Davis  
Kelly and Debbie Davis  
Kenneth and Barbara Davis  
Laurie Davis  
Merrill and Carol Davis  
Mr. Norman J. Davis  
Pearl Davis  
Phillip and Lena Davis  
Rachel Davis  
Ray and Cynthia Davis  
Rick and Jo Lynn Davis  
Robert and LaDelle Davis  
Thomas Davis  
Victor and Judi Davis  
Virginia Davis  
Mr. W.J. Davis  
Walter and Nell Davis  
Wayne and Martha Davis  
William Davis  
Mrs. Yvonne Davis  
John and Ramona Davison  
Beau and Staci Dawkins  
Harold Dawkins  
Bruce and Jackie Dawsey  
Ms. Jeana Dawson  
Lee and Meredith Dawson  
Thomas and Jana Dawson  
Mr. and Mrs. Wayne Dawson  
David and Sherrill Day  
Gary and Connie Day  
Janet Day  
Joni and Chad Day  
Robby Day  
Terry and Cheryl Day  
Day & Carter Mortuary, Inc.  
Al and Lisa Dean  
Jerry and Patty Dean  
Tommy and Anita Deason  
Dwight and Candy Decker  
Hank and Marcia Drumhiller  
D.D. Drury  
Gina Dry  
Kylie Dudak  
Nellie Mae Dudley  
Rachel Duffy  
Mr. and Mrs. Terry Duffy  
Mr. and Mrs. Johnnie Duke  
Rick and Susan Dull  
George and Joan Dumas  
James and Lorene Dumas  
Mr. and Mrs. Aaron Duncan  
Roy and Ann Duncan  
Mr. Norwood Dunham  
Eddie and La Juan Dunn  
Howard and Karen Demzik  
Daryl and Melissa Denham  
Mr. Harold Denham  
Robert Denison  
Brian and Theda Dennington  
Arleta Dennis  
Mrs. Janelle Dennis  
Julie Dennis  
Phil and Cheryl Dennis  
John and Kaye Dennison  
Buch and Betty Dennison  
Dick Denton  
Randy and Shirley Denton  
Vesta Denton  
Steve and Jane DePriest

Danny and Robbie Deramus  
Mr. William Dermody  
Byron and Tracey Deselms  
Mr. and Mrs. Michael Deshaies  
Mike and Linda DeSpain  
Frances Detman  
Ms. Frances Detman  
Jane DeVall  
Delores DeVore  
Doris Dew  
Ms. Linda Dewall  
Alan Diana  
Ms. Marie Dickerson  
Mr. and Mrs. Ron Dickson  
Gerald and Yong Diegel  
David and Mabel Dildine  
Scott Diles  
Bryan Dill  
Ms. Bonnie Dillard  
David and Christine Dillard  
Mark and Kathy Dillard  
Phil and Robin Dillard  
Ray and Evelyn Jean Diller  
Neil and Lisa Dillinger  
Mr. Frederick R. Dinkler  
Bill and Sue Dismuke  
Fred Disney  
Nicholas and Deborah Ditoro  
Alan and Belinda Dixon  
Mrs. Anne Dixon  
Bobby Dixon  
Joseph Dixon  
Lynn and Sally Dixon  
Murry and Kimberly Dixon  
Rachel Dobbs  
Barbara Dobson  
Billy and Barbara Dobson  
Bobby and Meredy Dockery  
Jared Dockery  
Tom and Helene Dockery  
Daniel and April Dodd  
Trent and Debbie Dodds  
Ms. Kathy Dodge  
David and Donna Dodson  
Robert and Nannalee Dollins  
Leonard and Edna Donaghy  
Donald Cain Planting Company  
Kalvin and Connie Donnell  
Mr. Lynn Donnell  
Keith and Jean Donoho  
Lenore Dudley  
Edward John and Karen Dort  
Mr. Riley Doy  
Doug Dougherty  
Bob and Rita Douglas  
Charles and Susan Dove  
Dow Corning  
Wayne and Marilyn Dowdy  
James and Peggy Dowdy  
Amy and Paul Dowell  
Mrs. W. Downen  
Ernest Ray & Nigel Downey  
Palmer and Brenda Downing  
R.M. Downing  
Cal and Alice Downs  
Gerald and Vicki Doyle  
Leo and Helen Doyle  
Mr. and Mrs. Earl R. Dozier  
Tom and Patricia Drake  
Charles and Vera Draper  
Lloyd and Ramona Draper  
Joseph and Jane Dreyovich  
Ryan Driver  
Irene Drobyshtsky  
C.W. and Margaret Dronsfeld  
Hank and Marcia Drumhiller  
D.D. Drury  
Gina Dry  
Kylie Dudak  
Nellie Mae Dudley  
Rachel Duffy  
Mr. and Mrs. Terry Duffy  
Mr. and Mrs. Johnnie Duke  
Rick and Susan Dull  
George and Joan Dumas  
James and Lorene Dumas  
Mr. and Mrs. Aaron Duncan  
Roy and Ann Duncan  
Mr. Norwood Dunham  
Eddie and La Juan Dunn  
Howard and Karen Demzik  
Daryl and Melissa Denham  
Mr. Harold Denham  
Robert Denison  
Brian and Theda Dennington  
Arleta Dennis  
Mrs. Janelle Dennis  
Julie Dennis  
Phil and Cheryl Dennis  
John and Kaye Dennison  
Buch and Betty Dennison  
Dick Denton  
Randy and Shirley Denton  
Vesta Denton  
Steve and Jane DePriest

Bruce and Sara Dusterhoff  
Ray Dutton  
Marc and Karie Dyce  
Mr. and Mrs. James Roger Dye  
Norman and Carol Dykes  
Justin Dnyewski  
E T C Business  
Mr. and Mrs. Jerry Eades  
Gary and Laura Eads  
Alan Earhart  
Earthgrains Company  
Mrs. Bernice Eason  
East Side Church of Christ,  
Kensett, AR  
Mr. and Mrs. Dan Easter  
Laura Easterly  
Mr. Terry Easterly  
William and Nancy Eastman  
Mr. Earl J. Eddy  
Steve and Lisa Edelhuber  
Mr. and Mrs. Fred Edens  
John and Pat Edgar  
Bobbie Edge  
Gregory and Melody Edkin  
John and Maliland Edlin  
Roger and Kendal Edmison  
Mrs. Carl Edmonds  
Jim and Susan Edmonds  
David and Barbara Edmondson  
Jerry and Velma Edson  
Cindy Edwards  
Doug and Lynette Edwards  
Jason Edwards  
Katie Edwards  
Leon and Deborah Edwards  
Mary and Ruby Edwards  
Melissa Edwards  
Todd and Lisa Edwards  
Sue Ann Eichenberger  
Richard and Frances Eichhorn  
Mr. and Mrs. Richard Eichhorn  
Doris Eisenberger  
Mr. and Mrs. Daniel Elam  
Chris and Kerri Elder  
John & Harriet Elder  
Julie Eldridge  
Del and Barbara Elkins  
Gene and Lois Elliott  
Hannah Elliott  
David and Alison Ellis  
Mindy and Jimmy Ellis  
Ken and Lorena Ellis  
Kenneth and Pamela Ellis  
Lorene Ellis  
Matt and Lisa Ellis  
Timothy and Deanna Ellis  
Ms. Trice Ellis Jr.  
Elmiria Church of Christ,  
Horseheads, NY  
Connie Elrod  
Mrs. Floyd Embrey  
Charles and Judy Emerson  
Ray Emerson  
David and Joene Endy  
Sammy and Louella England  
Mr. and Mrs. Bert English  
Dean and Diane Englund  
Junior and Emmalene Ennis  
David and Holly Ensminger  
Wayman Epp  
Bill and Linda Epperson  
Steve and Janie Lou Eppes  
Guy and Mary Epps  
Joel & Sharon Epps  
John Epps  
Mr. Lloyd Ernst  
Milton and Betty Erskin  
Ms. Mary Erskine  
Mr. and Mrs. Ralph Erwin  
Mr. and Mrs. Sias J. Escue  
John and Eye Essinger  
Elaine Estep  
Norman and Joan Estep  
Mr. and Mrs. William Eubank  
Ethan and Sonya Eubanks  
Kenneth and Debbie Eubanks  
Andy and Kelly Evans  
Bob and Dana Evans  
Charles and Cheryl Evans  
Clint & Tracy Evans  
David and Renee Evans  
Ed and April Evans  
James and Donna Evans  
Jane Evans  
Mr. and Mrs. Jerry Evans  
Melvin and Margaret Evans  
Mr. and Mrs. Sam Evans  
Tiffany Evans  
Vann and Nancy Evans  
Ms. Verna Evans  
Wallace and Grace Evans  
Walt and Patsy Evans  
Wes and Judy Evans  
William and Marguerite Evans  
Irwin and Blanche Evens

Howard and Dorothy Ewing  
Dorothy Ezell  
Marc and Karie Fager  
Mr. and Mrs. Steven Fager  
Frederick and Janet Fahs  
Tom and Elaine Fair  
Lindsey and Louise Fairley  
Paige Fairley  
Mr. and Mrs. Thomas Faith  
Mr. and Mrs. Charles W. Fall  
Delbert and Alice Fall  
Stephen Fall  
Angie and David Fann  
Mr. and Mrs. Joe Fann  
Michael and Christine Fann  
Al Fannin  
Dennis and Rita Fane  
Mrs. Ebel Fann  
Katie Fann  
Lindsey Faram  
Mark and Crissy Farley  
Mr. and Mrs. Roger D. Farmer  
Amanda Farnsworth  
Paul and Ruth Farrar  
Paul Farrar  
Samantha Farrar  
Bill and Cora Farris  
Thomas Farris  
George and Lisa Farris  
James and Sandy Farrow  
James and Norma Faught  
Norman Faught  
Rick and Kate Faulk  
Mr. and Mrs. Todd Faulkner  
Dave and Terry Favre  
Gary Favre  
Greg and Cheryl Fay  
Pat and Annette Fay  
Mr. Alton F. Fayerre  
Keith and Tammy Feather  
Gerd and Lucky Fecht  
William and Lu Anne Feinstein  
Jane and Gene Felber  
Ms. Peggy Felner  
Juanita Felts  
Jeff and Karen Felzien  
Sharon Felzien  
James and Kathryn Ferguson  
Brett Ferguson  
David and Merlynn Ferguson  
Marvin and Wendy Ferguson  
Johnny and Patti Ferguson  
Dr. Ray Ferguson  
Scott and Lesli Ferguson  
Mr. and Mrs. V.F. Ferguson  
William and Margaret Ferguson  
Cliff and Karen Ferren  
Jim and Helen Ferry  
Boyd and Freda Ferry  
Fifth & Pine Church of Christ,  
Rector, AR  
Mrs. Ruth Figgis  
Byron and Liz Fike  
Howard and Sharon Fikes  
Jo Ann Fincher  
Matt Fincher  
Yvonne Fincher  
Ms. Bobbie Findley  
Mark and Becky Finn  
Timothy and Catherine Firm  
Gerald and Karen Fischer  
Mrs. Donna Fiscus  
Pat Fish  
Hazel Fischei  
Barret and Barbara Fisher  
Charles and Mary Kate Fisher  
Joel and Susan Fisher  
Mr. Lester Fisher  
Marilyn Fisher  
Paul and Sheri Fisher  
Robbie Fisher  
Russell Fisher  
Vera Fitts  
James Fitzgerald  
Jason and Tracy Fitzgerald  
Robert J. and Nancy M. Fitzgerald  
Steve and Jana Fitzhugh  
Mr. and Mrs. Robert Fitzjerrrell  
Mr. and Mrs. William Fix  
Matt and Laurie Flanigan  
Sammy and Mary Flannary  
Mr. and Mrs. Jerry Flat  
Tim and Pam Flitt  
Jeffrey and Jane Fleming  
Mr. and Mrs. Charles Fletcher  
Mike and Donna Jo Fletcher  
Monda Fletcher  
W.L. and Marilyn Fleucher  
John and Deloris Flint  
Mr. and Mrs. Kenneth Floding  
Dan and Chris Florence  
Zully Flores  
Kevin Flowers  
Stan and Sue Flowers  
Clarence and Barbara Floyd

DeSonya Floyd  
Harvey and Virginia Floyd  
Mr. and Mrs. Levern Floyd Sr.  
James and Betty Fly  
William and Marilyn Fly  
Mr. and Mrs. Don Flynn  
Daniel and Valerie Folk  
William and Rhonda Folmer  
Dale and Carolyn Fonville  
Lori Fonville  
Lindell and Betty Forbes  
Bill and Glenda Ford  
Fred and Patricia Ford  
Evelyn Ford  
Mrs. Louis Ford  
Billy and Davie Fore  
Bron and Donna Fore  
Dave and Judith Fore  
Paul and Doris Forese  
Dwight and Ila Foresee  
Mike and Jean. Foresee  
Mark Forgason  
James and Jane Forgy  
John Forgy  
Eric and Lydia Forkner  
Mr. and Mrs. Shelby W. Forkum  
Butch and Johanna Forsythe  
Ms. Glenda Ford  
Rosemary Forenberger  
Tommy and Joyce Forner  
Angela Fortune  
Manley and Emily Fortune  
Charles and Ruth Foster  
Dale and Lee Ann Foster  
Derek and Tara Foster  
Richard and Cheryl Foster  
Shannon Foster  
Steve and Becky Foster  
Mr. and Mrs. Travis Foster  
Troy and Jayne Foster  
Walter and Peggy Foster  
Mr. and Mrs. Wayne Foushee  
Gabriel and Shannon Foust  
Charles and Cindy Fowler  
Nelma Fowler  
Rick and Teresa Fowler  
Mr. and Mrs. Tony Fowler  
Lee and Ashley Fowlkes  
Harry and Jeri Fox  
Jack and Nelle Fox  
Michael and Julie Fox  
Steve and Susan Folley  
Greg and Gina Fox  
Taylor and Cindy Francis  
Mr. Paul Franke Jr.  
Mr. and Mrs. Harold Franks  
Cliff and Nancy Franta  
Ryan and Missy Fraser  
Howard and Judith Frasier  
Alisha Frazier  
Allen and Pam Frazier  
Angie Frazier  
Kristy Frazier  
Alan and Freda Freeman  
Allen and Loretta Freeman  
Heather Freeman  
Mr. Joseph Freeman  
Mr. Kenneth Freeman  
Mr. and Mrs. Kenneth Freeman  
Leslie Freeman  
Frank and Katherine Freese  
Sean and Stephanie French  
Nancy Freeland  
Maynard and Sheryl Friend  
Mrs. Dorothy Fronabarger  
Eric Froyen  
Michael and Pat Fry  
Mr. and Mrs. Michael Fry  
Quill and Meleera Fuchs  
Tom and Barbara Fuge  
Daniel and Lori Fuller  
David and Kim Fuller  
Shane and Jama Fullerton  
Connie Fulmer  
Robert Fulmer  
Charles and Ruth Fulz  
David and Maxine Fultz  
Mark and Beth Futrell  
Norman Gabbard  
Micah Gage  
Franklin and Marilyn Gaither  
Mr. and Mrs. Lonnie Gaither  
Timothy and Julie Gallagher  
Marc and Claudene Gallenbeck  
Jerry and Jane Gallman  
Joe and Rebecca Galloway  
Mike and Debbie Galloway  
Mr. Randy Galloway  
Ronda Galloway  
Robert and Patty Galvan  
Mr. and Mrs. Charles Gambill  
Mr. and Mrs. Henry Gann  
John and Joann Gann  
Mrs. Juanita Gannon  
Keith and Janet Gant

Dr. and Mrs. James Gant  
Mel and Edith Gans  
Allen and Kristie Gardner  
Mr. Andrew Gardner  
Gerald and Barbara Gardner  
John and Linda Gardner  
Mr. and Mrs. Neill Gardner  
Paul and Mary Gardner  
Shayne Gardner  
Steve and Margaret Gardner  
Thelma Gardner  
Paul and Bonnie Gargas  
Meg Garland  
Ms. Doretha Garman  
Mr. and Mrs. Al Garner  
Billy and Catherine Garner  
Claude and Sally Garner  
Claude and Alesa Garner  
Don and Suellyn Garner  
Mrs. Glenna Garner  
Harry Garner  
Jeremy and Karen Garner  
Jimmy Garner  
Mr. and Mrs. Larry Garner  
Neal and Melba Garner  
Paul and Carolyn Garner  
Brian Garnett  
Don and Anne Garnett  
Cecil and Elizabeth Garrett  
Mr. and Mrs. James Garrett  
Karen Garrett  
Robert and Paula Garrett  
Mrs. Robert Garrett  
Mr. Don Garrick  
Mr. and Mrs. Charles Garrison  
Mr. and Mrs. Conrad S. Gartin  
Gus and Norma Garner  
Dan Gary  
Gary's Repair Shop  
Jim Gaskins  
Tom and Billie Gaskins  
Melynda Gasser  
Gary Gaston  
Raymond and Maryanne Gateley  
Justin Gates  
Donald Gatliff  
Frank and Joy Gatlin  
Allen and Nadine Gauthier  
Harry and Myra Hale  
John and Elsa Gay  
Marie Gehring  
Charlie and Janet Geiser  
Kevin and Denise Granberg  
Grandville Church of Christ,  
Grandville, MI  
Nikki and Martin Grant  
Marshall and Lanette Grate  
Mrs. Melissa Grater  
Chris and Stacy Graves  
Jim and DeAnna Graves  
Mr. and Mrs. Charles Gray  
Mrs. Irene Gray  
Jack Gray  
Richard and Sherry Gray  
Vernon and Glenna Gray  
Mr. Barth Grayson  
Morris and Clorene Greathouse  
Aaron and Jennifer Green  
Alan and Terri Green  
Cleus and Carolyn Green  
Mr. and Mrs. Dennis Green  
Don and Betty Green  
John Green  
Daniel and Mary Ann Green  
Ray and Louise Green  
Richard and Gertrude Green  
Robert and Marian Green  
Ruth Green  
Sidney Green  
Mr. Perry Greene  
Betty Greenhaw  
Mack and T. Rose Greenway  
Dr. and Mrs. Bernard Greenwell  
Donald and Marilyn Greer  
Eimer Greer  
John and Graciela Greer  
Pauline Greer  
Jake and Margaret Gregersen  
Gail and Joan Gregg  
Guy and Jean Gregg  
Robert and Carolyn Gregg  
Arthur and Betty Gregory  
Mary Lee Gregory  
Perry Gregory  
Mrs. Ronald Gregory  
Anne Gregory  
Mr. and Mrs. William Gregory  
Jesse Gresham  
Ms. Anita Gresham  
Joy Griffin  
Joyce Griffin  
Mr. Larry Griffin  
Susan Griffin  
Ellery Griffith  
Mike and Betsy Griffith

Sefanie Glenn  
Mr. and Mrs. Walter Glenn  
Mr. and Mrs. David Glisson  
Mr. Bill Glover  
Billy & Patsy Glover  
Billy Glover  
Bob and Terry Glover  
Benjamin Goad  
Mark and Susan Goble  
Mrs. Charles Goddard  
Mike and Amy Godknecht  
Mr. and Mrs. Elbert Godwin  
Candice Goff  
David and Jocelyn Goff  
Mr. and Mrs. Jack Goho  
Don and Julie Goin  
Mazzie Goin  
Carson and Daphne Goings  
Pauline Golden  
George and Sara Goldman  
Deen and Vickie Golihar  
Ken and Joy Golsen  
Janice Gonco  
Chris and Gail Gonzalez  
Linda Gonzalez  
Kelly Goodch  
Roy and Ann Goodart  
Mr. and Mrs. Billy E. Gooden  
Rodney and Wanda Gooden  
Shawn Goodpasture  
Grant and Jan Goodrich  
Mr. Wayne Goodwin  
Mr. Bruce Goodwin  
Dan and Gwen Goodyear  
Mr. Bill Gordy  
Mr. Kevin Gordon  
Marquita Goree  
Anonymous  
Dale and Edwina Gould  
Tony and Lila Gould  
Betty Goyne  
Jason Grace  
Rebecca Gracy  
Betsy Graddy  
Mr. and Mrs. Shirley Graddy  
Howard and Mary Sue Graham  
Julius and Anna Graham  
Mike and Melissa Graham  
Sue Graham  
Dan Grabn  
Larry and Catherine Grampp  
Erikson Granberg  
Kevin and Denise Granberg  
Grandville Church of Christ,  
Grandville, MI  
Nikki and Martin Grant  
Marshall and Lanette Grate  
Mrs. Melissa Grater  
Chris and Stacy Graves  
Jim and DeAnna Graves  
Mr. and Mrs. Charles Gray  
Mrs. Irene Gray  
Jack Gray  
Richard and Sherry Gray  
Vernon and Glenna Gray  
Mr. Barth Grayson  
Morris and Clorene Greathouse  
Aaron and Jennifer Green  
Alan and Terri Green  
Cleus and Carolyn Green  
Mr. and Mrs. Dennis Green  
Don and Betty Green  
John Green  
Daniel and Mary Ann Green  
Ray and Louise Green  
Richard and Gertrude Green  
Robert and Marian Green  
Ruth Green  
Sidney Green  
Mr. Perry Greene  
Betty Greenhaw  
Mack and T. Rose Greenway  
Dr. and Mrs. Bernard Greenwell  
Donald and Marilyn Greer  
Eimer Greer  
John and Graciela Greer  
Pauline Greer  
Jake and Margaret Gregersen  
Gail and Joan Gregg  
Guy and Jean Gregg  
Robert and Carolyn Gregg  
Arthur and Betty Gregory  
Mary Lee Gregory  
Perry Gregory  
Mrs. Ronald Gregory  
Anne Gregory  
Mr. and Mrs. William Gregory  
Jesse Gresham  
Ms. Anita Gresham  
Joy Griffin  
Joyce Griffin  
Mr. Larry Griffin  
Susan Griffin  
Ellery Griffith  
Mike and Betsy Griffith

Mr. Theoda Griffith  
Jerry and Lisa Grigson  
Virgil and Kay Grigson  
Richard Grile  
Mr. Fred Grimes  
Hugh and Patricia Grimsley  
Charles and Mary Grisham  
David and Debbie Griswold  
James and Patsy Grobmyer  
Mrs. Reid B. Groomes  
Grooten Church of Christ, Grooten, CT  
Cheryl Grouc  
Walter and Connie Grove  
Ray & Constance Guest  
Goidon and Phyllis Guffy  
Bob and Caron Guillo  
Steven and Pamela Guinn  
Valie Guinn  
Gary & Paula Guion  
Ronnie and Doris Gulley  
Shannon Gumme  
Bobby and Amy Gunn  
Heather Gunter  
Robert and Alicia Gunter  
Mr. and Mrs. C.W. Gupton Sr.  
George Gurganus  
Jim and Regenia Gurganus  
Mrs. Heather Gurr  
Craig and Janna Gustafson  
Sandra Gustafson  
Mr. and Mrs. Joe Guthrie  
Geneva Guthrie  
Olga Gutierrez  
Reuben and Patricia Gutierrez  
Eugene and Ella Nette Guy  
Rick and Bev Guyer  
Jerry and Gaylon Gwin  
Mr. and Mrs. Robert Haas  
Mr. and Mrs. Eugene Habecker  
Mr. and Mrs. Harold Hadley  
Gary and Jennifer Haga  
Mr. and Mrs. Al Hagan  
James and Linda Hage  
Mr. and Mrs. Kenneth Hagood  
Mrs. Clifford Hagsroth  
Jim and Jan Hahn  
Paul and Joan Hahn  
Mr. and Mrs. Danny Hale  
Kenneth and Myra Hale  
Larry and Loreta Hale  
Price and Karla Hale  
Ricky and Charlene Hale  
Mr. and Mrs. Rob Hale  
Andrew and Virginia Haley  
Donald and Sheila Haley  
Marguerite Haley  
Basil Hall  
Brenda Hall  
Dennie and Ann Hall  
Ms. Inez Hall  
Ms. Irene Hall  
Jim Hall  
James and Laurie Hall  
John and Janice Hall  
John and Flo Hall  
Kevin Hall  
Lowell and Mary Frances Hall  
Robert and Betty Hall  
Tammy Hall  
Todd Hall  
Wayman and Betty Hallford  
Myron Hallmark  
Edward and Becky Ham  
Mrs. William H. Ham  
Mr. and Mrs. W.M. Hames  
Mrs. Charles Hamilton  
David and Kim Hamilton  
Phillip and Kim Hamilton  
Travis Hamilton  
Wesley and Marianne Hamilton  
Mr. and Mrs. Robert Hamm  
Vanessa Hammersmith  
Mr. Wayne Hammit  
Dean and Patsy Hammond  
Michelle Hammond  
Derek Hampton  
Don and Barbara Hampton  
Bill and Lenora Hancock  
B.W. and Mary Frances Hancock  
Randy & Kim Hancock  
Jim and Vicki Handy  
Dennis and Beverly Hanes  
Haneys Conoco  
Butch and Shirley Hankins  
Mr. and Mrs. Ronnie Hankins  
Mr. and Mrs. Gary Hannah  
James Hannah  
Ms. Nancy Hansej  
Eric and Sherry Hansen  
Mr. and Mrs. James G. Hansford  
Kevin Hardcastle  
Verlon and Cheryl Harden  
Sara Hardesty  
Janie Hardin

Sam and Georgia Hardin  
Ronald and Chong Harding  
David and Jan Harding  
Ruth Hare  
Carol Hargett  
Martha Hargrove  
Melanie Harkabus  
Mr. and Mrs. William Harkabus  
Don and Mary Harlan  
Rachael Harlow  
Gale and Beth Harlow  
Terry and Diana Harman  
Kenneth and Nelda Harmon  
Mr. and Mrs. Glen Harnden  
Scott and Diadra Harnden  
Jimmy and Linda Harp  
Becky Harper  
Billy and Elva Harper  
Kimberly Harper  
Mr. Larry Harper  
James and Dorcas Harralson  
Derek and Tammy Harrell  
Kelly Harrell  
Donald and Leora Harriman  
Jay and Teresa Harriman  
Josh Harriman  
Lindsey Harriman  
Bob and Denise Harris  
Cornelius and Doris Harris  
Mr. and Mrs. Dennis Harris  
Doug and Margaret Harris  
Geneva Harris  
Greig and Ruth Harris  
Mr. and Mrs. H. R. Harris  
Eugene and Helen Harris  
Jackie Harris  
Jeff and Kari Harris  
Duff and Jenni Harris  
Jerry and Debbie Harris  
Ms. Jo A. Harris  
John and Mary Ann Harris  
Kenny Harris  
Dan and Mary Harris  
Phil and Melanie Harris  
Ray and Stephanie Harris  
Mr. Roger Harris  
Scott and Lisa Harris  
Scott and Kerri Harris  
Teddi Harris  
Bryan Harrison  
Mr. and Mrs. Don Harrison  
Larry and Debbie Harrison  
Wes and Glenna Harrison  
Mr. and Mrs. Andrew Harshaw  
Jon and Lisa Hart  
Sonny and Kay Hart  
Hugh and Donna Hartley  
Billie Harvey  
Keith and Judy Harvey  
Scott and Sandy Harvey  
Vicki Hashbarger  
Mr. and Mrs. Richard L. Hasty  
Gene and Wanda Hatcher  
Weldon and Joyce Hatcher  
Dick Hatfield  
Mr. and Mrs. Jimmie Hattemer  
Kevin and Dayna Haugh  
Geoff and Penny Haussin  
Angie and Hans Haustein  
Jack and Pinksy Hawes  
Ray and Mary Nell Hawk  
Alice Hawkins  
Angie Hawkins  
Mrs. Elvie Hawkins  
Imogene Hawkins  
Ms. Jan Hawkins  
Joe Hawkins  
John Hawkins  
Ken and Laurie Hawkins  
Vernon and Sue Hawkins  
Michael Hawley  
Montroe and Julia Hawley  
Steve Hawley  
Mark and Dawn Hayden  
Mrs. Pauline Hayden  
Alan and Alyssa Hayes  
Mr. and Mrs. Dan Hayes  
Julie Hayes  
Janet Hayes  
Jeane Hayes  
Kelly Hayes  
Mary Anne Hayes

Tabitha Hayes  
Jerry and Cynthia Hayman  
Thomas and Sara Hayman  
Charles and Wycella Haynes  
Mr. J.W. Haynes  
James Haynes  
Mark and Cathy Haynes  
Rick and Judy Haynes  
Robert and Kathryn Haynes  
Mr. and Mrs. Thomas Haynes  
Will Haynes  
Alma Hays  
Mrs. Florence Hays  
Terry Hays  
Hays Casual & Western Wear  
Reid and Carrie Hayward  
Ronald and Dorenda Head  
Maryann Healy  
Michael and Carol Healy  
Harvey and Renee Hearn  
Leland Hearn  
Denward and Ellen Heasley  
Mr. and Mrs. David Heath  
Gerald and Ruby Heavener  
Mr. George Hedge  
Mr. and Mrs. Dan Heep  
Richard and Susan Hehley  
Dave and Angela Heid  
Brent and Autumn Heinselman  
Harry and Jane Heisner  
R.A. and K.M. Heizenrater  
George and Ruth Helbig  
John and Kerry Helbig  
Bruce and Donna Helm  
Donald and Dorothy Helm  
Matt and Margie Helm  
Nancy Helm  
Mr. and Mrs. Timothy Helm  
Shannon Helton  
Ernie and Pam Hemingway  
Tracie Henderson  
Allen and Jerry Henderson  
Chuck and Dorothy Henderson  
Holly Henderson  
Jim and Mary Henderson  
Larry and Melanie Henderson  
Laura Beth Henderson  
Mrs. Morris Henderson  
R.J. and Margaret Henderson  
Wes and Lesa Henderson  
Ms. Cathy Hendricks  
Max and Amanda Hendrix  
Paul and Lavern Hendrix  
Mark and Jessica Henman  
Lois Heneman  
Fred and Beverly Hennen  
James and Renee Henniger  
Dan and Lori Hennings  
Mr. and Mrs. Elmer Henry  
Jim Henry  
Marilyn Henry  
Pete and Paula Henry  
Sheila Henry  
Dewane and Brenda Hensley  
Leroy and Freda Henson  
Ray and Betsi Henson  
Robert and Jan Herkelman  
Roy and Brenda Herren  
Charlynn Herridge  
Gary Herzidge  
Jeffrey and Paula Herron  
Esther Hesser  
Bill and Frances Hester  
Louise Hester  
Ray and Doris Hester  
Robert Hester  
Sondra Kay Hester  
Tommy Hester  
Wendell Hollis  
Joe Holloway  
Roy and Carolyn Holloway  
Jon Holman  
Mr. Larry Holmes  
Marvin and Leanne Holmes  
Roger and Bonita Holroyd  
Lance and Cheryl Holsonbake  
Charles Holt  
Micky and Kathleen Holt  
Mr. Oden Holt  
Steve and Lynn Holt  
John and Jena Holton

Ms. Joyce Hicks  
Leslie and Marcielle Hicks  
Robert and Toni Hicks  
Robert and Phyllis Hicks  
Mr. T.A. Hicks  
Alan Higginbottom  
Mr. Dan Higgins  
Glenda Higgins  
Harold and Constance Hilderbran  
Rich and Patricia Hilley  
Mr. and Mrs. Bill Hilker  
Arvil and Sally Hill  
Emily Hill  
Mrs. Florence Hays  
Terry Hays  
Hays Casual & Western Wear  
Reid and Carrie Hayward  
Ronald and Dorenda Head  
Maryann Healy  
Michael and Carol Healy  
Harvey and Renee Hearn  
Leland Hearn  
Denward and Ellen Heasley  
Mr. and Mrs. David Heath  
Gerald and Ruby Heavener  
Mr. George Hedge  
Mr. and Mrs. Dan Heep  
Richard and Susan Hehley  
Dave and Angela Heid  
Brent and Autumn Heinselman  
Harry and Jane Heisner  
R.A. and K.M. Heizenrater  
George and Ruth Helbig  
John and Kerry Helbig  
Bruce and Donna Helm  
Donald and Dorothy Helm  
Matt and Margie Helm  
Nancy Helm  
Mr. and Mrs. Timothy Helm  
Shannon Helton  
Ernie and Pam Hemingway  
Tracie Henderson  
Allen and Jerry Henderson  
Chuck and Dorothy Henderson  
Holly Henderson  
Jim and Mary Henderson  
Larry and Melanie Henderson  
Laura Beth Henderson  
Mrs. Morris Henderson  
R.J. and Margaret Henderson  
Wes and Lesa Henderson  
Ms. Cathy Hendricks  
Max and Amanda Hendrix  
Paul and Lavern Hendrix  
Mark and Jessica Henman  
Lois Heneman  
Fred and Beverly Hennen  
James and Renee Henniger  
Dan and Lori Hennings  
Mr. and Mrs. Elmer Henry  
Jim Henry  
Marilyn Henry  
Pete and Paula Henry  
Sheila Henry  
Dewane and Brenda Hensley  
Leroy and Freda Henson  
Ray and Betsi Henson  
Robert and Jan Herkelman  
Roy and Brenda Herren  
Charlynn Herridge  
Gary Herzidge  
Jeffrey and Paula Herron  
Esther Hesser  
Bill and Frances Hester  
Louise Hester  
Ray and Doris Hester  
Robert Hester  
Sondra Kay Hester  
Tommy Hester  
Wendell Hollis  
Joe Holloway  
Roy and Carolyn Holloway  
Jon Holman  
Mr. Larry Holmes  
Marvin and Leanne Holmes  
Roger and Bonita Holroyd  
Lance and Cheryl Holsonbake  
Charles Holt  
Micky and Kathleen Holt  
Mr. Oden Holt  
Steve and Lynn Holt  
John and Jena Holton



Dan and Sharon Shappard  
Bartlett, Tennessee



# Two Thousand DONOR REGISTRY

Jim and Kathy Holway  
 Bill and Marge Hood  
 Daniel & Renee Hook  
 David Hook  
 James and Audrey Hooker  
 Watic and Willa Mae Hooker  
 Charles Hooper  
 James and Anita Hooper  
 Robert Hooper  
 Todd and Johnnie Hoopes  
 Amy Hooten  
 Ms. Lori Hooten  
 Terry and Kelly Hooten  
 Joyce Hopkins  
 Steven and Jill Hopkins  
 Hormel Foods  
 Mr. Brad Horn  
 Mr. and Mrs. Travis Horne  
 Don and Marian Horton  
 Mr. Jeff Horton  
 Karen Horton  
 Mr. and Mrs. Roger Horton  
 Scott and Debbie Horton  
 Bonnie Hosteter  
 Grace Hougey  
 Bill and Sherry House  
 Debbie Houston  
 Duwain and Carole Houston  
 Houston Surgical  
 Shannon and Susan Houtrouw  
 Gary and Mary Hovis  
 Daren and Cheryl Howard  
 Jearl and Jane Howard  
 Lynn and Andrea Howard  
 Tim and Debbie Howard  
 Tim and Laurie Howard  
 Warren & Darlene Howe  
 Mr. Ben F. Howell  
 Byron and Jeanette Howell  
 David and Tammie Howell  
 John and Loha Howell  
 Mary Ada Howell  
 Darryl and Lynn Hubbard  
 Sonny and Karen Hubbard  
 Billy and Chris Hubbard  
 Polly Huber  
 Mrs. Thelma Huckabee  
 Mr. and Mrs. Albert Hudgins  
 Ms. Dorothy Hudson  
 Jill Hudson  
 Mark and Sandi Hudson  
 Roger and Brenda Hudson  
 William Hudson  
 Mr. and Mrs. Allen Huff  
 Mr. and Mrs. Dale Huff  
 Paul and Jeanne Huff  
 Ms. Monica Huffaker  
 Everett and Elsie Huffard  
 Rick and Linda Huffman  
 Bobby Hughes  
 Cheri Hughes  
 Dwayne and Shea Hughes  
 Jim and Helen Hughes  
 Ronald and Judy Hughes  
 Mr. and Mrs. Brian Hull  
 Dave and Rhonda Hull  
 Marcus and Gladys Hull  
 Norman and Patricia Hull  
 Mr. B. J. Humble  
 Mr. and Mrs. Bobby Humphreys  
 Clay and Debbie Humphreys  
 Mrs. Lucy Hunnicutt  
 Al and Retbadell Hunt  
 Mrs. Charles R. Hunt  
 Joe and Priscilla Hunt  
 Mr. Rudolph Hunt  
 Bill and Mary Jane Hunter  
 Galen and Risa Hunter  
 Mr. and Mrs. Henry Hunter  
 Mrs. Kathleen Hunter  
 Richard and Ruth Hurd  
 Joe and Jan Hurd  
 Mr. and Mrs. Dick Hurley  
 Mr. and Mrs. William Hutcheson  
 Dr. and Mrs. E.L. Hutchison  
 Mr. and Mrs. Jerry Huson  
 Mr. and Mrs. Marvin Huson  
 Arnold and Debra Huyghebaert  
 Gloria Huyser  
 Mr. and Mrs. David Hyatt  
 Barbara Hyde  
 Mr. Darrell Hymel  
 Damon Ijames  
 Chester Ingram  
 Mike and Angie Ingram  
 Randy and Janice Ingram  
 Joel and Lesa Inman  
 Mr. and Mrs. Neil E. Inness  
 Randol and Kay Inness  
 Nathan and Dena Ironside  
 Luke Irvine  
 Mr. and Mrs. Doug Irwin  
 Heather Irwin  
 Laura Irwin  
 Stephanie Isaacs

Cindy Isbell  
 Mrs. Perry Isbell  
 Bryan and Tracy Ishman  
 Danny and Debbie Ison  
 Jimmie Ison  
 Brad and Margo Ison  
 Mr. and Mrs. Clifton Istre Jr.  
 Kazuhiko Izumita  
 William and Laura Jacks  
 Anna Jackson  
 Brad and Leslie Jackson  
 Brent and Kris Jackson  
 Don and Martha Jackson  
 Don and Quay Jackson  
 Mr. and Mrs. G. D. Jackson  
 Mr. and Mrs. Gil Jackson  
 Lerleen Jackson  
 Joe and Lily Jackson  
 John and Mavis Jackson  
 Kent and Elizabeth Jackson  
 Mr. L. C. Jackson  
 Lee and Linda Jackson  
 Mr. T. C. Jackson  
 Thomas and Norma Jackson  
 Troy Jackson  
 Jamie Jacob  
 Malcolm and Ann Jacobs  
 Mr. Jerry Jacques  
 Thom and Jennifer Jaquet  
 Mr. James E. Jagers  
 Henry and Emogene Jakob  
 Gary and Nancy James  
 Mr. and Mrs. Ivan James  
 Mr. and Mrs. Jesse James  
 Keith James  
 Mr. and Mrs. Nabil Jan  
 John and Cynthia Jaques  
 David and Lisa Jargin  
 Mr. Jack R. Jarrett  
 Mr. and Mrs. John Jarrett  
 Mike and Debbie Jarrett  
 Mr. and Mrs. Aaron Jarvis  
 Jasper Church of Christ, Jasper, TX  
 Mr. Ancil Jenkins  
 Mr. and Mrs. John Jenkins  
 Patty Jenkins  
 Soyoyung Kang  
 Kansas City Church of Christ,  
 Kansas City, MO  
 Kansas Exploration, Inc.  
 Mr. Lewis Karkosky  
 Ed Jennings  
 Jo Lynn Jennings  
 James and Mary Jane Jennings  
 Mr. Keith Jensen  
 Troy Jensen  
 Mr. Bob Jeralds  
 David and Pam Jernigan  
 Gary and Tonita Jernigan  
 Traci Jernigan  
 Earline Jester  
 Gene and Lucretia Jester  
 Jecco Graphics  
 John and Ruby Jeter  
 Mr. and Mrs. Allan J. Jewell  
 Jim Wood Company, Inc.  
 Filiberto and Lois Jimenez  
 Leman and LaVerne Jinkerson  
 Vicki Johncan  
 Ms. Ima Johns  
 Mr. and Mrs. Lance Johns  
 Mike and Chris Johns  
 Alison Johnson  
 Austin Johnson  
 Bernice Johnson  
 Bill and Kim Johnson  
 Brynn Johnson  
 James and Jackie Johnson  
 Jayne Knight  
 Mr. and Mrs. John Knight  
 Ms. Mildred Knight  
 Ray and Rachel Knight  
 Douglas and Katie Knott  
 Price and Shirley Knox  
 Mr. and Mrs. Vincent Knox  
 John and Tammy Kodatt  
 Eric and Taran Kohl  
 George and Debbie Kohlbacher  
 Jo Koho  
 Gail Kommer  
 Ron and Joyce Kooiman  
 Mr. and Mrs. James Kopf  
 Marlene Koskieski  
 Pete Kosko  
 Bill and Clara Kosloff  
 David and Tammy Kory  
 KPIK Communications Inc.  
 Robert and Foy Kraft  
 Alvin and Sonja Krause  
 Mr. and Mrs. Charles Kriehrn  
 Trish Krichel  
 Mr. and Mrs. Robert Krucek  
 Carole Kruse  
 Mr. and Mrs. Robert Kucera  
 Paul and Sheryle Kuhnley  
 Mr. and Mrs. Mel Kykendall  
 Inzwana Kwanisai  
 Don and Jane Kyle  
 Homer and Barbara Kyler  
 Dr. DiAnn L'Roy

David and Connie Kennison  
 Mr. James C. Kennon  
 Scott and Kelly Kennon  
 Stanley and Judy Kennon  
 David and Gayla Kenser  
 Mr. and Mrs. Stanly Keown  
 Mr. and Mrs. Warner Keplar III  
 Kevin and Karulun Kerby  
 Mr. and Mrs. McCoy Kerley  
 Dan and Beverly Kerr  
 Roy and Rena Kettler  
 Joe and Kathy Keyes  
 Dwain and Becky Kicklighter  
 Bryan and Sara Kidd  
 James and Carol Kidder  
 Dewitt and Denebra Kiihnl  
 Randy and Amanda Kiihnl  
 Alyson Kilgore  
 Mary Kilgore  
 Betty Kiila  
 Jack and Leah Killebrew  
 John and Sheryl Killins  
 Billy and Sharon Kliner  
 James and Harriet Kilpatrick  
 Irene and Dae Kim  
 Moon Hyun and Kyeng Kim  
 James and Lea Kimbrell  
 Wendell and Erma Kimbrough  
 Duane and Lisa Kimmel  
 Jeff Kincaannon  
 Joey Kincheol  
 Edward Kindall  
 Mary Kindall  
 Mrs. Ann S. King  
 E.D. and Susan King  
 Ernest and Frances King  
 Gary and Elaine King  
 Jackie King  
 Mr. and Mrs. James King  
 Jason King  
 Michael and Kathleen King  
 Ralph and Mary Anne King  
 Rick and Nelda King  
 Sharon King  
 Stanley King  
 Thomas and Donna King  
 Dennis and Shannon Kingsbury  
 Brown and Evelyn Kinnard  
 Kenneth and Cyndi Kinnear  
 Dewie and Mary Lou Kirby  
 James and Sherry Kirby  
 Lowell and Natalie Kirby  
 Patrick and Evelyn Kirby  
 Gary and Paula Kirby  
 Wells and Robbie Kirby  
 Billy and Debbie Kirk  
 Mrs. E.L. Kirk  
 Mr. Joe Kirk  
 Mrs. Lois Y. Kirk  
 Sandra Kirk  
 Larry and Sue Kirkeby  
 Theodore and Ima Kirksey  
 David and Linda Kirschner  
 Syd and Joleen Kite  
 Donald Kittle  
 James and Linda Kitts  
 Ricky and Denise Kivette  
 Nelson and Carol Kizer  
 Mr. and Mrs. Walter Klingerman  
 Larry and Lynne Klippel  
 Steve and Marsha Kloske  
 Mrs. Diane Knappier  
 Beth Knight  
 Heather Lee  
 Jessie and Jackie Lee  
 Mr. John Lee  
 Ms. Joyce Lee  
 Paul Lee  
 Mr. and Mrs. Ricardo Lee  
 Terry and Ann Lee  
 Brenda Leaser  
 Morris and Meredith Legg  
 Harry and Anne Lehman  
 Steve and Pam Lehman  
 Tausha Leilich  
 Amanda Lemmons  
 Carlton and Elaine Lemmons  
 Walter and Peggy Lenker  
 Dennis and Sandy Lenon  
 Charles and Freda Lentz  
 Ken and LaVera Leopard  
 Gena Lerma  
 Fred and Norma Lester  
 Mike and Jo Ann Lester  
 David and Orvia Letterman  
 Ted and Shirley Leung  
 William and Emma Lever  
 Mr. and Mrs. Wade Leverett  
 Paul Levine  
 Mr. Arthur Levitch  
 Mr. and Mrs. Charles Lewis  
 Danny and Donna Lewis  
 Delmar and Earlene Lewis  
 Donna Lewis  
 Mr. and Mrs. Frank Lewis

Heather Lacey  
 Jim and Gail Lackey  
 Lackie Appraisal Service  
 Lafayette Church of Christ,  
 Ballwin, MO  
 Larry LaGrange  
 Craig and Wendy Lair  
 Phil and Tami Lairson  
 M.J. and Hazel Lake  
 Paul and Raye Lakey  
 Morena Lale  
 Mr. Eugene Lamb  
 Don and Judy Lambert  
 Kim Lambert  
 Mr. George Lambroff  
 Julia Lammel  
 Ernest and Hallie Lamphere  
 Larry and Lucilla Lampman  
 Donnie and Karen Lance  
 Barbara Land  
 Gloria Land  
 Michael and Susan Kay Landon  
 Mr. and Mrs. Harry D. Lane  
 Bob and Sharon Lane  
 Thomas and Andrea Lane  
 Nathan Lang  
 Jim and Debbie Lange  
 Mr. and Mrs. Alan Langford  
 Donald and Margaret Langham  
 Mr. and Mrs. Paul Langley  
 Adair and Gerie Langston  
 Carl and Ruth Ann Langston  
 Doug and Paula Langston  
 James and Erma Lanier  
 Mr. and Mrs. Lloyd Lanier  
 Betty Laningham  
 Jim and Renee Lankford  
 Kenneth and Joan Lape  
 Matr and Pam LaPorte  
 Chris and Kate Lareau  
 Mr. and Mrs. Dallas M. Larkins  
 Suzette LaRoche  
 Mr. and Mrs. Harry A. Larson  
 Harold and Lavela LaRue  
 Tim Lary  
 Bernie and Hilda Lasire  
 Dana Latham  
 Kirk and Cindi Lason  
 Ryland and Cyndi Lauen  
 Harold Laurent  
 Kelly Lauterbach  
 David and Jennifer Lavelle  
 Sarah Lavender  
 Carrie Lawrence  
 Ms. Claudia Lawrence  
 Dale and Evi Lawrence  
 Mr. and Mrs. F.B. Lawrence  
 Mr. Gerald Earl Lawrence  
 Ann Laws  
 Mr. and Mrs. Buford Lawson  
 Lynne and Tom Lawson  
 Mr. and Mrs. Andrew Lawyer  
 Mike and Marsha Lawyer  
 Raymond and Joann Lawyer  
 Gilbert and Marjorie Lay  
 Alvin and Carolyn Leach  
 Frank and Renea Leasure  
 Jamie Leasure  
 Monterra Leasure  
 Steve and Vera Leah  
 Michael and Joanne Lebo  
 Roger Ledlow  
 Erica Lee  
 Heather Lee  
 Jessie and Jackie Lee  
 Mr. John Lee  
 Ms. Joyce Lee  
 Paul Lee  
 Mr. and Mrs. Ricardo Lee  
 Terry and Ann Lee  
 Brenda Leaser  
 Morris and Meredith Legg  
 Harry and Anne Lehman  
 Steve and Pam Lehman  
 Tausha Leilich  
 Amanda Lemmons  
 Carlton and Elaine Lemmons  
 Walter and Peggy Lenker  
 Dennis and Sandy Lenon  
 Charles and Freda Lentz  
 Ken and LaVera Leopard  
 Gena Lerma  
 Fred and Norma Lester  
 Mike and Jo Ann Lester  
 David and Orvia Letterman  
 Ted and Shirley Leung  
 William and Emma Lever  
 Mr. and Mrs. Wade Leverett  
 Paul Levine  
 Mr. Arthur Levitch  
 Mr. and Mrs. Charles Lewis  
 Danny and Donna Lewis  
 Delmar and Earlene Lewis  
 Donna Lewis  
 Mr. and Mrs. Frank Lewis

Mrs. Jeanette Lewis  
 Joel and Emma Lewis  
 John and Kathy Lewis  
 Noah Lewis  
 Richard and Amy Lewis  
 Stephen and Debra Lewis  
 Steven and Diana Lewis  
 Veola Lewis  
 Lewistown Church of Christ,  
 Lewistown, PA  
 Paul and Bernice Lickman  
 Kenny and Laura Light  
 Light Appraisal, Ltd.  
 Dan and Dolores Lightfoot  
 Lisa Lightsey  
 Cecil and Alice Like  
 Heien Liles  
 Jayton and Annie Lim  
 Elmore and Barbara Linbaugh  
 Thomas and Pat Lindsey  
 Charles and Bonnie Lipford  
 Mr. and Mrs. David W. Lipsey  
 Jennifer Lisenko  
 Mr. and Mrs. A. L. Little  
 Lena Little  
 Dr. Joseph A. Luzzo  
 Anna Livingston  
 Jerry and Joyce Livingston  
 Larry and Charlotte Livingston  
 Mark and Vicki Livingston  
 Steven and Joan Loafman  
 Mr. and Mrs. Scott Lockett  
 Rich and Shirley Lockhart  
 Ms. Mary S. Lockwood  
 Lila Loe  
 Mr. and Mrs. Doliver Loftis  
 Don and Pamela Loftis  
 Mr. and Mrs. Gary Loftis  
 Ms. Martin Lofton  
 Barry Logan  
 Mr. Glenn Logston  
 Mr. Todd Lollis  
 Tim and Tara London  
 David and Tracey Long  
 Ed and Wanda Long  
 Gerald and Betty Long  
 Mr. and Mrs. Jesse Long  
 Jessica Long  
 Robin Long  
 Jerry and Margaret Looney  
 John and Holly Loshier  
 Timothy and Julia Loughman  
 Cathy Lovato  
 Ralph and Verna Mansell  
 Amy Mansour  
 Donnie and Samantha Manues  
 Mr. and Mrs. Alexander Manz  
 Dan and Kelly Marberry  
 Mr. and Mrs. Tullio Marcellini  
 Randy and Jeanie March  
 Margie Marcus  
 William Markar  
 Mr. and Mrs. Olen Markum  
 Charles and Catherine Mars  
 Benjamin and Elizabeth Marshall  
 Mrs. Helen Marshall  
 Judy Marshall  
 Mr. Lawrence Marshall  
 Ms. Mary Ann Marshall  
 Robin Marshall  
 Betty Martin  
 Beverly Martin  
 Brian and Linnea Martin  
 Don and Erma Martin  
 Tom and Dianne Martin  
 Emmette and Betty Martin  
 Gene and Freda Martin  
 G.O. and Sara Martin  
 Larry and Jo Martin  
 Gary Martin  
 Harold Martin  
 J.L. and Mary Sue Martin  
 J.T. and Dorothy Martin  
 Mr. and Mrs. James Martin  
 James Martin  
 John and Patricia Martin  
 Marlene Martin  
 Mike and Dana Martin  
 Steve and Joetta Martin  
 Ted and Dana Martin  
 Tom and Dee Ann Martin  
 Tony and Nancy Martin  
 W.E. and Norma Jean Martin  
 Jose Martinez  
 John and Pam Martinez  
 Mr. and Mrs. Stephen A. Marx  
 Alan and Rhonda Mathburn  
 Charles and Kay Mason  
 Mark and Tracy Mason  
 Ms. Marri Mason  
 Re Mason  
 Dick and Marge Mason

Michael McClendon  
 Robert and Pat McCloy  
 Al and Cheryl McClurg  
 Ms. Susie McConnell  
 John and Lisa McCormack  
 Jared McCormick  
 Mrs. Nadine McCormick  
 Randy and Pat McCoy  
 Mr. and Mrs. Thomas McCoy  
 Vic and Tara McCracken  
 Miss Kelley McCreary  
 Bill and Miriam McCubbin  
 Mr. and Mrs. Brian McCue  
 Rachel McCuiston  
 Barbara McCullough  
 Mr. and Mrs. Forrest E. McCullough  
 Harvey and Jean McCullough  
 Mr. and Mrs. Jerry McCullough  
 Tom & Debbie McCullough  
 Mr. and Mrs. John McCullum  
 Mr. and Mrs. Floyd McCurdy  
 Mrs. Lewell McCurry  
 Mr. Jimmie McCutcheon  
 Henry McDaniel  
 Bryan McDonald  
 Gene McDonald  
 Henry McDonald  
 Mr. and Mrs. Larry McDonald  
 Mable McDonald  
 Tisha McDonald  
 Mr. and Mrs. Edwin McDougie  
 Ms. Selma McDougale  
 Fred McDowell  
 Marilyn McElroy  
 Fred and Vivian McElyea  
 Mr. and Mrs. Jack McEntire  
 Jason and Rebecca McEntire  
 Kirk McEuen  
 Teresa McEuen  
 Dennis and Deborah Maybee  
 Charles and Amy Mayes  
 Gary and Donna Mayes  
 Shawn and Arlene Mayes  
 Mr. and Mrs. Melvin Mayfield  
 Brian and Danna Mayhall  
 Susan Mayhew  
 Mr. and Mrs. Dayton W. Mayle  
 Mr. Leonard Maynard  
 Mrs. Thelma Maynard  
 Lance and Tina Mays  
 Mike and Margee Mays  
 Wallace and Virginia Mays  
 Pete and Mary McAdams  
 Robert McAdams  
 Mac and Janice McAffry  
 John and Leslie McAlister  
 Rusty and Leanne McAlister  
 Everette and Terri McAnally  
 Neil and Cheryl McBride  
 Gerald and Shirley McCalister  
 Jim McCall  
 Kevin McCall  
 Myron and Dolores McCammon  
 Teresa McCammon  
 Dawn McCann  
 Gary and Marlene McCarty  
 Nancy and Duane McCarty  
 Mr. Richard McCarver  
 Ed and Jean McCasland  
 Mike and Kay McCauley  
 Jeffrey and Joy McClain  
 Gary McClanahan  
 Mr. and Mrs. Paul McClanahan  
 Mr. Ralph E. McClellan  
 Shirley McClellan



Mark and Debbie VanDyke  
 Nicholasville, Kentucky

In 1996 we began to work with Harding to set up the Youth Ministry Endowed Scholarship Fund. It has been a great blessing to be a small part of the Harding mission to train servants for the kingdom, and particularly youth ministry servants. We are not Harding graduates, but we believe in the mission of the University. Our involvement has enabled us to know some of the recent youth ministry graduates, and we have been inspired by their maturity, spirituality and capability. We would encourage any Christian to consider investing in our spiritual future by supporting Christian universities as they train servants for the next millennium.



# Two Thousand DONOR REGISTRY

Joseph and Valerie Nicosia  
Jason and Katherine Nier  
Ann Nieto  
Barbara Ninemire  
Marcy and Venita Ninemire  
Cecile Nix  
Don and Alice Nix  
Tommy Nix  
Clinton and Katrina Nixon  
Hanaba Noack  
Mr. Robert Noah  
Don and Sharon Noble  
Dwight Noble  
Molly Noble  
Bob and Carol Norman  
James and Cecily Norman  
Mr. and Mrs. Liburn R. Norman  
Tom and Linda Norman  
Mr. Robert E. Norris  
Murray and Charlene North  
North Jackson Avenue, Bartow FL  
Mr. L.M. Northington  
Northwest Church of Christ,  
Houston, TX  
Michael and Katherine Norwood  
Ron Norwood  
Karen Notenkamper  
Frank and Sally Novak  
Mr. and Mrs. Warden Novak  
James Nowlin  
Thomas and Judy Nowlin  
NPC Commission Express  
NTB Business  
David Null  
Warren and Marian Nunnally  
Mr. Ray Nusbaum  
Chris and Beth Ann Nuthak  
Mr. Martin Nutt  
John and Kim O'Brien  
David and Melba O'Connell  
Richard O'Connell  
Mr. and Mrs. Lonnie H. O'Dell  
William and Rosemary O'Donnell  
Bill and Jean O'Neal  
Kevin and Liz O'Shea  
R.T. and Patricia O'Shields  
Don and Bea Oberholzer  
Sam and Alice Ober  
Mr. and Mrs. Richard Ockenhouse  
Mason and Mary Oden  
Mr. and Mrs. Collins Odum  
Jerry Odum  
Jack and Linda Oehring  
Don and Nita Ogburn  
Jenny Ogburn  
Sandra Ogburn  
Mr. and Mrs. David Ogden  
Drew and Alice Ogden  
Mrs. Wade Oglesby  
Phil Ogren  
Linda and Gunnar Ohgren  
David Ohlendorf  
Larry Oldham  
Vivian Oliver  
Glenn Olney  
Andy and Kelley Olree  
Ms. Frank Olszenski  
Bill or Mickey Ondrusek  
Eric and Patricia Opon  
Mr. Fred Organ  
Scott Organ  
Orion Capital Companies  
Mr. S.M. Orr  
W. E. and Bonnie Orr  
Mrs. Erma Lee Orr  
Glenn and Ermalee Orr  
Aristides and Carina Ortiz  
Mr. and Mrs. Russell Orton  
David and Jane Osborn  
Delana Osborn  
Mr. and Mrs. Harold Osborne  
Carroll and Linda Orburn  
Rick and Sandy Oster  
Oter Creek Church of Christ,  
Nashville, TN  
Mr. C. L. Overturn  
Becky Owen  
Clyde and Jo Ann Owen  
David Owen  
Jerry and Patricia Owen  
Jerry and Linda Owen  
Mac and Mary Owen  
Stan and Linda Owen  
Cliff and Renee Owens  
Debbie Owens  
Jack and Gail Owens  
Larry and Claire Owens  
Ray Owens  
William and Joyce Owens  
Richard and Shirley Owensby  
Glen and Lucretia Pace  
Mr. and Mrs. J.J. Pace  
Mark and Beverly Pace  
Mr. and Mrs. Rector Pace  
Dixie Pack

Rolland and Rebecca Pack  
Olera Paden  
Don and Donna Page  
Buz and Ruth Ann Paine  
Sally Paine  
Paul and Marilyn Painter  
Mrs. Fay Palmer  
Greg and Sally Palmer  
Karise Palmer  
Bill and Henrietta Palmer  
Jennifer and Jason Paltjon  
Brent and Tamra Panther  
Wendy Paradowski  
Kathy Parish  
James Park  
Mr. and Mrs. Billie H. Parker  
Dewey and Margaret Parker  
James & Crystal Parker  
Joe and Terriuse Parker  
Leslie Parker  
Max and Helen Parker  
Micalyn Park  
Patsy Parker  
Mr. Ron Parker  
Russ and Nancy Parker  
Mrs. Vera L. Parker  
Jeff and Stefanie Parkinson  
Bill and Aileen Parks  
Judy Parks  
Michael Parks  
Sarah Parks  
Samuel and Sara Parnell  
Robert Parrett  
Mr. and Mrs. Granville Parris  
Paul and Debra Paris  
Mr. and Mrs. Norman W. Parrish  
Chris and Marian Parrott  
Marian Parrott  
Ernie and Sally Parsons  
George and Velma Parsons  
Tom and Priscilla Parsons  
D.W. Parrain  
Gene and Joan Partain  
Larry and Clara Pasley  
Kathy Passmore  
Pat and Marzi Patchell  
Bruce and Lisa Pate  
Don and Annette Pate  
Mrs. Thelma D. Pate  
Barbara Patterson  
Ben and Randie Patterson  
Don and Laverne Patterson  
Ken and Jenny Patterson  
Nancy Patterson  
Mr. Pat Patterson  
Tracy Patterson  
Mr. and Mrs. W. Eddie Patterson  
Charles and Laura Patron  
Mike Patron  
Rosemary Patron  
Stacy and Sharie Pratz  
April Prtzer  
Brenda Paul  
Mrs. Judy Paul  
Dale and Debbie Pauls  
Ronald and Rita Pauls  
Scott and Rexann Pawloski  
Steven Pawloski  
Lowell and Maxine Payton  
Paula Peacock  
Stuart and Susie Peacock  
Billy and Jody Pearce  
Bill and Lorene Pearson  
Gary and Rebecca Pearson  
Richard and Pamela Pease  
Pat and Missy Peck  
Mr. and Mrs. Richard Pectol Jr.  
David and Linda Peebles  
Patrick and Trina Peery  
Powell and Kim Pendergraft  
Halina Pendergrass  
Mr. and Mrs. Edward Penick  
Rebecca and Michael Penix  
Jimmy Penn  
Alan and Melanie Pennington  
Clyde and Glenda Pennington  
James O. Pennington  
Charles and Carolyn Penny  
Mrs. Leecia Penrod  
Joseph and Teri Peoples  
Bobby and Kaye Pepin  
Jan Pepper  
Keith and Jennifer Perceil  
Alan and Christy Perkins  
Bob and Lynn Perkins  
Frank and Linda Perkins  
John and Zoe Ann Perkins  
John and Mary Jane Perkins  
Margaret Perkins  
Rita Perkins  
Thomas and Susan Pernice  
Gerald and Renee Perrett  
Chris Perry  
Dale and Frankie Perry  
Ms. Denise Perry

Nolan Perry  
Novie and Pat Perry  
Doug and Sheryl Peters  
David and Mary Beth Petr  
Vince and Patti Petrella  
Jason and Doris Petrey  
Phil and Missy Petrey  
Dixie Pettigrew  
Barb Pettit  
Mark and Laurie Pettit  
Claudia Petty  
Jeannie Petty  
Jim and Judy Petty  
Dennis and Anne Peugh  
Bobby and Ruth Peyton  
L.V. and Maxine Pfeifer  
Richard and Mary Pflaum  
Richard and Myra Pflaum  
Stanley Pharr  
G.L. and Lucy Phelps  
Geoffrey and Wanda Phelps  
Phelps Dodge Foundation  
Burl and Leda Phillips  
Mr. and Mrs. Dan Phillips  
Dennis and Carol Phillips  
John Phillips  
Larry and Brenda Phillips  
Matt and Brooke Phillips  
Ray and Marcia Phillips  
Tommy and Myla Phillips  
William & Mardel Phillips  
Mrs. Winifred Phillips  
Linda Pickel  
Juanita Pickens  
Sallie Pickens  
Paul and Debra Picris  
Fred and Syble Pickler  
Kurt and Roxy Pickler  
Mrs. Avery Pickering  
Homer and Linda Picklesimer  
Bill and Trisha Pierce  
Eddie and Jo Pierce  
James and Pamela Pierce  
Mr. Mike Pierce  
Mr. and Mrs. William H. Pierce  
Mr. and Mrs. Scott Pierron  
James and Rosamond Pina  
Doyle and Margaret Pinner  
Ruth Pinson  
Eric Pipkin  
Esther Pipkin  
Jason Pipkin  
Mr. and Mrs. M.C. Pippin  
Ms. Pam Pirozza  
David and Sandra Pitchford  
Randy and Lagay Pittenger  
Kip and Melissa Pittman  
Luke and Julie Pittman  
Shawn and Lisa Pittman  
Mr. and Mrs. Jack Place  
Mr. and Mrs. Brian Plumlee  
Malinda Plummer  
Lamar Plunket  
Rodney and Margaret Plunket  
Richard and Ruth Poe  
Wade and Ranell Poe  
Mr. and Mrs. Gary Poffenbarger  
Scott and Helen Poirier  
Jesse and Lisa Pollard  
Terri and Jeff Pollnow  
Victor and Carolyn Ponder  
Mr. Victor P. Poole  
Pooles Styling  
Leslie and Teresa Pope  
Mary Pope  
Dr. and Mrs. Ron Pope  
Mr. and Mrs. Danny Porter  
Dr. Jack Porter  
Tim and Sabra Porter  
Walter and Genelle Porter  
William and Martha Porter  
Debbie Post  
Alan and Becky Postet  
Howard and Betty Postet  
Mr. and Mrs. Bill Potter  
Michael and Karen Potts  
Wilburn Potts  
Pano and Susan Poulos  
Eugene and Alene Pound  
Stan and Jill Pounds  
Billy Jack and Betty Powell  
Ellen Powell  
Harold & Linda Powell  
Keith and Kay Powell  
Robert and Nicole Powell  
Carl and Lana Powers  
Steve and Susan Powers  
Steven and Laurie Poyner  
Keith and Jennifer Pracher  
Rachelle Pratt  
Amy Prescott  
Gene and Lorene Prescott  
Eugene and Frances Prescott  
Mr. and Mrs. J. Lindbergh Presson  
Allison Prestidge

Mandy Prewitt  
Vernon and Vanessa Pribble  
Donald and Joyce Price  
Kathleen Price  
Ms. Lisa Price  
Mel and Sherrel Price  
Randy and Trish Price  
Scott and Ann Price  
Vivian Price  
Wayne and Dorris Priest  
Chester and Carolyn Primm  
Alfred Prince  
Travis Prince  
Leisa Prine  
Glenda Priola  
Mr. and Mrs. William Pritchard  
Dean Pritchett  
Ms. Renee Privett  
Bill and Sheryl Proctor  
Ms. Carla Williamson Proctor  
Krysal Proctor  
Mandy Prosser  
Sherry Pruett  
Alan and Juanita Pruitt  
Amy Pruitt  
Buddy and Brenda Pruitt  
Christy Pruitt  
Walter and Donice Pruitt  
Mark Pruitt  
Mr. and Mrs. Jerome Prusakiewicz  
Henry and Jolly Pryor  
John and Donna Prysock  
Eddie and Rebecca Puckett  
Helen Puckett  
Mac and Katherine Puckett  
Mr. and Mrs. Kenneth Pulley  
Thada and Bill Pulliam  
Mr. and Mrs. K. B. Puryear  
Mr. Lewis Puryear  
Joely and Marguerite Putnal  
Wayne and Betty Pyeatt  
Quality Truck & Trailer Inc.  
Rick and Connie Quattlebaum  
Mr. and Mrs. Jay Queen  
John and Patti Quick  
Chris and Vickie Raff  
Ralph and Audrey Raffery  
Jim and Julie Ragle  
Charles and Rossene Ragsdale  
Mr. and Mrs. Randy Ragsdale Jr.  
Mr. and Mrs. David Raichart  
Mr. and Mrs. Bill Raikes  
Leo and Martha Rainey  
Bill and Sheryl Rainwater  
Jon and Holly Raley  
Mr. and Mrs. Jerry Ralls  
Ismael and Holly Ramirez  
Mr. and Mrs. Al Ramos  
Bob and Karyn Ramsey  
John and Rosemary Ramsey  
John and Ida Ramsey  
Mack and Judy Ramsey  
Ed and Cathy Randle  
Kenneth and Janice Randolph  
Mr. and Mrs. Harry L. Raney  
C.E. and Melody Ransom  
Martin and Whitney Rasberry  
Mr. Gary Rasbury  
Dale and Catherine Rasco  
Brandon Rash  
Charles and Judy Rash  
Mr. and Mrs. Kenneth Ratliff  
George and Anna Rawlins  
Robert and Jane Rawson  
David and Loyce Ray  
Maurice and Nancy Ray  
Mr. and Mrs. Jim Raymond  
Don and Roe Ann Rayner  
Chris and Kathy Reaves  
Jerry and Marilyn Reaves  
Anthony and Dana Rector  
Mr. and Mrs. E.B. Rector  
David and Kay Redding  
Robert and Judy Redford  
Paul and Debbie Reding  
Lauranda Redmond  
Mr. R.R. Redwine  
Jack and Pam Reece  
Bethany Reed  
Chandra Reed  
Dr. and Mrs. Danny Reed  
David and Jill Reed  
Elijah and Gill Reed  
Floyd Reed  
Miss Frances Reed  
George and Wanda Reed  
Mr. and Mrs. Gerald Reed  
Kenneth and Ruby Reed  
Marvin Reed  
Megan Reed  
Thomas and Rebecca Reeh  
Anonymous  
Sibyl Reese  
Charles and Amy Reeves  
Mr. and Mrs. Earl Reeves

Kyle and Shelly Reeves  
Billy and Bonnie Reid  
Clovis and Frances Reid  
Paul and Lotna Reiman  
Matthew Reiss  
Rebecca Reiss  
Susan Reiss  
William and Ruth Reiss  
Mr. and Mrs. Richard Rendon  
Mr. and Mrs. Kelly Revels  
Ben and Cindy Reynolds  
George and Odean Reynolds  
Joyce Reynolds  
Lisa Reynolds  
Mrs. Odean Reynolds  
Anna Rheinboit  
Wesley Rhoads  
Hannah Rhodes  
Julie Rhodes  
Keith Rhodes  
Kelly Rhodes  
Dorothy Rice  
Harold and Dorothy Rice  
Mrs. Lou Rice  
Mr. and Mrs. R.G. Rice  
Randy and Kathy Rice  
Vida Rice  
Woodrow and Uzella Rice  
Gary Richards  
Henry and Betty Richards  
Lindsey and Chad Richards  
Robin and Tamara Richards  
Mr. and Mrs. Bobby Richardson  
Charles and Trisha Richardson  
Emily Richardson  
John and Linda Richardson  
Miriam and Larry Richardson  
Ralph and Susie Richardson  
Timothy and Blanche Richardson  
Tim and Alyce Richardson  
Melba Richey  
Summer Richey  
James and Wilma Ridenour  
Mr. and Mrs. Derrel Ridings  
Fred and Marilyn Riemer  
Mr. Joshua Riesland  
Mr. and Mrs. Richard Riesland  
Mr. Vern Riggenbach  
Ms. Christine Riggs  
Keith and Kimberly Riggs  
Samuel Riker  
Keith and Cheryl Riley  
O.L. and Betty Riley  
Tom and Anne Riley  
Tim and Betty Riney  
Tim and Teresa Rinehart  
Kermit and Martha Ring  
Alfonso Rios  
Joe and Ann Ritchie  
Kimberly Ritenber  
Brent and Julie Roach  
Harold and Kathy Roach  
Glenn and Nancy Robb  
James and Paula Robbins  
Liz Robbins  
Mark and Karen Robbins  
Dr. Thomas Robbins  
Amy Roberson  
Mr. and Mrs. Jackie Roberson  
Linda Roberson  
Matt and Shea Lea Roberson  
Mrs. Morris Roberson  
Nancee Roberson  
Ann Roberts  
Chad Roberts  
Anonymous  
Gary and Rhonda Roberts  
Harry and Edith Roberts  
Joseph and Judy Roberts  
Lawrence and Cora Roberts  
Natalie Roberts  
Ms. Rhonda Roberts  
Roger and Yvonne Roberts  
Roy and Tonya Roberts  
Mrs. Ruby F. Roberts  
William and Wilma Roberts  
Jerry and Terri Robertson  
Phil Robertson  
Mr. W.C. Robinette  
Ms. Alice Robinson  
Bobby and Louise Robinson  
Mr. and Mrs. Bowman Robinson  
Orin and Ima Jean Robinson  
Mr. and Mrs. Roy R. Robinson  
Robinson Chiropractic Clinic,  
Waldorf, MD  
Dennis and Betty Robison  
Mrs. Charles Robnett  
John Rockhold  
Thomas and Sharon Roddy  
Mr. and Mrs. Rodgers Rodgers  
Krista Rodgers  
Ms. Mary Rodgers  
Michael and Virginia Rodgers  
Cory and Lori Rodriguez

Bill and Beth Roeh  
Donald and Jeannine Rogers  
Eric and Christie Rogers  
Frank and Jennifer Rogers  
Mr. Gene Rogers  
James and Joy Rogers  
John Rogers  
William and Norma Rogers  
Paul and Judith Rogers  
Sandra Rogers  
Scott and Pam Rogers  
Bill and Lavonia Roland  
Seven and Kay Rolan  
Dave and Margaret Roll  
Mr. and Mrs. Mike Roman  
Mr. and Mrs. Barry Romano  
Sran and June Romero  
Mr. and Mrs. Galen Romine  
Harold Romine  
Eddie and Beth Romines  
Mr. and Mrs. Robert Rommelman  
Charles and Pat Roney  
Kay Root  
Mrs. Wilma Roper  
Allen and Emmanette Rose  
J.T. and Sandy Rose  
Ray and Terry Rose  
Roy and Maxine Rose  
Rusty and Lisa Rose  
Stephen and Elyse Rose  
Dennis and Susan Rosenbaum  
Ed and Ronda Rosenbaum  
Mr. Tommy Rosenblum  
Roseville Church of Christ,  
Brookville, PA  
Mr. Billy Ross  
Retha Ross  
Richard and Ginny Ross  
Wesley and Rise Rothe  
Mrs. Danny Robius  
Cathy Rouse  
Gene and Anne Rouse  
Joseph and Geraldine Rouse  
Rannie Rouse  
Mrs. Sue Rowand  
Ralph and Phyllis Rowe  
Theo and Patricia Rowe  
Ms. Neva Rowland  
Randy and Lynn Rowland  
Mr. Homer Rowlett  
Mr. and Mrs. Lonnie Rowlett  
Tom and Sally Royle  
Mr. and Mrs. John Rubin  
Phillip and Ruby Rulke  
Jason and Wendy Rucker  
Melissa Ruckman  
Charles and Carol Rudolph  
Warren and Alice Rudolph  
James and Kattie Ruffell  
Mr. and Mrs. Donal Rummel  
Don and Sandy Rummel  
Esther Rummell  
Mr. Joe Rumph  
Michael and Nadine Runcie  
Ron and Vicki Runcie  
Richard and Glenda Runyan  
Mr. and Mrs. Jerry Runyan  
Carol Ruscin  
John and Anna Ruscin  
Jerry Rushford  
Joe Rushing  
Scott and Freda Rushton  
Angela Rusk  
Brad and Kami Russel  
Ed and Cheryl Russell  
Gary and Shelley Russell  
Elaine Russell  
Thomas and Judy Russell  
Bill and Joy Ruth  
Rene Rutherford  
Robin and Jeff Rutledge  
Steven and Lory Rutledge  
William and Rhonda Rutledge  
Roger and Barbara Rutter  
Bennett Rye  
Steve and Lea Ann Rynders  
Elva C. Sachjen  
Lawson and Pamela Safley  
Max and Kaye Safley  
Mike and Evelyn Sain  
Ms. Melba Salcido  
Richard and Emile Salisbury  
Ken and Tammy Sallee  
Terry Sallee  
Don and Linda Samanie  
Cynthia Samples  
Kelly and Sonya Samuel  
Mr. and Mrs. Ken Samuel  
Christina Samuels  
Mr. and Mrs. Charles B. Sanders Sr.  
Mr. and Mrs. George Sanders Sr.  
Dr. and Mrs. James W. Sanders  
Jolene Sanders  
Sam Sanders

Mr. and Mrs. Darryl Sanderson  
Stanley and Kathy Sanderson  
Ervin and Bobbie Sandlin  
Mr. and Mrs. Jack Sandlin  
Ward and Mindy Sandlin  
Christie Sanford  
Drew and Christy Sanford  
Mr. and Mrs. Ronald Sanzone  
Sara Lee Foundation  
Mark and Lillian Sarrin  
Mr. Mark L. Sartin  
Deanna and Sean Saunders  
Mr. and Mrs. W.R. Sausser  
Charles Savage  
Larry and Denise Savage  
Luke and Gina Savage  
Matt Savage  
Dick and Doris Sawers  
Larry and Jennifer Sawyer  
Jim and Lynda Saxinger  
Stanley and Billy Sayers  
Dan and Debbie Scales  
Fred and Avis Schaffer  
Paul and Beverly Schandavel  
Mr. Dennis Scheidt  
Mr. and Mrs. Ed Schlotzhauer  
Mr. Stewart Schnur  
Mary Schofield  
Kermit and Vickie Schol  
Russell and Jeanette Schoof  
Francis Schooler  
Dan and J'Nevlyne Schrock  
Walker Schulz  
Mary Schulz  
Mr. Fern Schumaker  
Mr. and Mrs. Gary Schwendimann  
Gary and Medy Schwertly  
Ms. Barbara Schwickrath  
Scott and Jessica Schwioger  
Bobby and Barbara Scobey  
Donald and Patricia Scoles  
Mr. Beck Scott  
Bob and Yvonne Scott  
Chris and Rhonda Scott  
Rannie Scott  
Dempsey and Jennifer Scott  
Ms. Faith Scott  
Jesse and Sherrie Scott  
Miriam Scott  
Tim and Lajrle Scott  
Mr. and Mrs. Troy Scott  
Truman and Mozelle Scott  
Mark and Rene Scribner  
Mr. Phillip Scrip  
Debbie Scroggins  
Russell and Cynthia Seacat  
Ronald and Deborah Seagroves  
Jill Seal  
Jeff Seal  
Frank and Glenda Sealy  
Sentry Battery Warehouse  
Arthur Sears  
Mr. William Seaton  
Terry and Nancy Seavey  
Cliff Seawel  
Morris and Brenda Seawel  
Robert and Amanda Seesengood  
Audrey Seibert  
Mr. and Mrs. Larry Seidel  
Steve Seidel  
Fred and June Selby  
Mr. and Mrs. John R. Selby  
Mr. and Mrs. Ita Self  
Bobby and Jacquelyn Sellers  
David Sellers  
David and Faye Sellers  
Ms. Pat Sellers  
Randall and Ann Sellers  
Seth and Lovie Sellers  
Dr. and Mrs. Jerry Sells  
Bill and Nancy Selvidge  
Kelly Semore  
Jonathan Senn  
Mr. R.W. Senn  
David and Marcia Sentell  
Steve and Jeanne Sentell  
Ann Sewell  
James Sewell  
Steve and Gail Sexson  
Jesse Shackelford  
Luther and Jo Shackelford  
Mr. and Mrs. Marilyn Shafer  
Mr. Barker Shannon  
Mr. and Mrs. J.K. Shannon  
James and Mary Lou Shannon  
Roy and Clara Shannon  
Stephanie Shannon  
Shannon Flowers  
Cliff and Jane Sharp  
Larry and Sherry Sharp  
natalie Shave  
Mr. and Mrs. Wayne Shaver  
Bobby and Lou Ann Shaw  
James and Donna Shaw  
Larry and Jeri Shay  
Anica Shehorn

Mr. and Mrs. Roger Stark  
Bill Starkey  
Jerry and Betty Starr  
Larry and Suzanne Starler  
Mrs. Lawrence Staton  
Patsy Stratton  
C. Roland Steckel  
Jason and Michelle Steckel  
Hay and Lavon Steed  
Zach and Janel Steed  
Crystal Steele  
Mr. and Mrs., Duane Steele  
George Steele  
Carole Stegall  
Laura Stegall  
Randy and Christina Steger  
Donald and Mary Stemm  
Benny and Gayle Stephens  
Brad and Mary Stephens  
Edward and Joyce Stephens  
Felton Stephens  
Lori Stephens  
Michael and Nona Stephens  
Randy and Donna Stephens  
Mr. and Mrs. Randy Stephens  
Robert and Ridgela Stephens  
Gary and Pam Stephenson  
Mr. and Mrs. Lee Stephenson  
Mike Stephenson  
Roy and Doris Stephenson  
Carl and Donna Stirling  
Andrea Stevens  
Grigs and Myra Stevens  
Ms. Karen Stevens  
Mrs. Pamela Stevens  
Stanley Stevens  
Susan Stevens  
Wilma Stevens  
Mr. and Mrs. James Stevenson  
Faith Stewart  
Chris and Angie Stewart  
Mr. and Mrs. J.E. Stewart  
Jim and Nyla Stewart  
Mr. and Mrs. Ken Stewart  
Wanda Smith  
Webster and Sharon Smith  
William and Margaret Smith  
William Smith  
Martha Smith  
Billy and Jean Smith  
Stan Smith  
SmithKline Beecham  
Dennis Snider  
Miss Laura Jane Snow  
Lindsay Snow  
Mr. and Mrs. Jerry Snyder  
Mr. and Mrs. Terry Snyder  
Tom and Pamela Snyder  
Mark and Tracy Solomon  
Dale Solzenson  
Mr. and Mrs. Jack Sosebee  
Lee and Jackie Sosebee  
Lucile Spain  
Coleman and Rosemary Spann  
Mrs. Johnnie Spano  
Karen Sparacio  
John and Shirley Sparks  
Kenny and Teresa Sparks  
Mr. and Mrs. Lowell Spayde  
Charles and Dietlinde Spears  
Lawrence and Barbara Spears  
Shannon and Wanda Spears  
Matthew Speer  
Mr. Murray Speer  
Mr. and Mrs. Steve Speer  
Duke and Darlene Spele  
Jeff and LaDonna Spencer  
Mike and Robin Spencer  
David and Shertl Spillman  
Mark and Angela Spoto  
John and Susan Spray  
Kenneth and Kathy Springer  
Marvin and Rena Springer  
Heidi Springston  
Bill and Syble Spurlock  
William and Diane Squire  
Jeff and Dawn Stachler  
Mr. and Mrs. Don Stack  
Anne Stacy  
Mr. and Mrs. James Stacy  
Jon Stacy  
Staffmark  
Don and Helen Stafford  
Ms. Marsha Stafford  
Sybil Stagg  
John and Laura Stagliano  
William and Valerie Stallings  
Larry and LaNelle Stramps  
Mr. Lonnie Stanford  
David Suddles  
Arnold and Charlotte Sullivan  
Barry and Sheila Sullivan  
John and Alice Sullivan  
Thomas and Susan Sullivan  
Bobby and Betsy Summar  
H.E. and Melva Summers

Rick and Sherry Summers  
Tiffany Summers  
William and Freida Summers  
David and Karan Summitt  
Winona Summitt  
James and Freddy Sumner  
Yi-King Sung  
John Super  
Eddie and Michelle Supratman  
Kristene Sulliff  
Tom and Wanda Suttle  
Jon Suttles  
Mr. and Mrs. Randy Sutton  
Ms. Susan Sutton  
Philip and Gail Swymbersky  
Mr. and Mrs. Robert Swackhamer  
William and Gail Swain  
Robert Swan  
Steve and Alla Swan  
David and Anita Swayne  
Jon and Janice Swenson  
Sammie and Jo Ann Swim  
Bobby and Katrina Swindle  
Devin and Rachel Swindle  
Helen Swindle  
Curtis and Delois Sykes  
Jerald and Dorothy Sykes  
Mr. and Mrs. Harry Szfranski  
Stephen and Kelly Tacke  
Mr. Joe Talbot  
Jack and Janette Talkington  
Thomas and Esther Tam  
Dwane and Vickie Tankersley  
Chad Tappe  
Jerry and Janet Tarrant  
Mr. and Mrs. J.C. Tate  
Jerry Tate  
Joe and Janice Tate  
Sieve Tate  
Barbara Tatum  
Al and Alice Taylor  
Craig and Katherine Taylor  
Mr. Delbert Taylor  
Heber Taylor  
Vera Taylor  
Joseph and Terri Taylor  
Kathy Taylor  
Michael and Kelly Taylor  
Paul and Martha Taylor  
Perry and Karen Taylor  
Phil and Joan Taylor  
Mr. Randy Taylor  
Richard and Mabel Taylor  
Richard and Janis Taylor  
Toby and Debbie Taylor  
Trice Taylor  
Ruth Teasley  
Mr. and Mrs. Jerry Tedder  
Richard and Gina Teixeira  
Loren and Beverly Terline  
Ms. Margaret Terassi  
Mr. and Mrs. Robert Terrell  
Ben Terry  
Brad and Rhonda Terry  
Mr. Leon E. Tester  
Hal and Patsy Thacker  
Ms. Suzanne P. Thames  
Ted and Kim Thames  
Ms. Molly Tharp  
The Foxboro Company  
The Reliable Life Insurance Co.  
Mr. and Mrs. William Theobald  
Harvey and Kim Thieleman  
Brandon Thomas  
Britt and Ginger Thomas  
Darwin and Billie Thomas  
Jim and Sheryl Thomas  
Mr. Kenneth Thomas Jr.  
Larry and Susan Thomas  
Mark and Susan Thomas  
Mr. and Mrs. Moses M. Thomas Jr.  
Perry and Wanda Thomas  
Mr. and Mrs. Richard Thomas  
Ronald Thomas  
Wadick and Joann Thomas  
Phillip and Janet Thomason  
Ronald and Anne Thomason  
Curtis and Margie Thomasson  
Roderick and Mary Thomasson  
Mrs. Barbara G. Thompsen  
Bethany Thompson  
Mr. and Mrs. C.R. Thompson  
Carl Thompson  
Charles and Jan Thompson  
Mr. and Mrs. Dan Thompson  
David and Ann Thompson  
Ms. Deborah Thompson  
Etra Thompson  
Eva Thompson  
George and Margaret Thompson  
John and Darlene Thompson  
John Thompson  
Kathryn Thompson  
Larry and DeAnna Thompson  
Neil and Stephanie Thompson

Par and Ollie Shelbourne  
Howard and Margaret Sheldon  
Randy and Amy Shell  
Glen and Louise Shelton  
Upron and Joan Shelton  
Michael and Kay Shelton  
Robbie Shelton  
Bob and Linda Shepard  
John and Roxie Shephard  
Mr. Meredith Shephard  
Warren Shepher  
Greg and Karen Sheppard  
Melanie Sheppard  
Paul and Kim Sheppard  
Clifton and Jan Sheridan  
Andrew Sherrill  
Philip and Christy Sherrill  
Mary Jo Sherwood  
Sue Shetler  
Joe and Diann Shertlesworth  
Doyle and Mary Shields  
Ron and Patsy Shields  
David and Cheryl Shinn  
Mr. and Mrs. Allan Shipman  
Jeff and Laurie Shipman  
Par and Janie Shipman  
Peter Shipman  
Mr. and Mrs. Jerome D Shipp  
Mr. and Mrs. Paul K. Shirley  
Raymond and Patricia Shirley  
Zach Shirley  
Steve and Sue Shock  
Ms. Janice Shofner  
Brian and Shari Shook  
Ralph and Darlene Shook  
Mr. John Shoptaw  
Michelle Shoultz  
Mr. and Mrs. James Shourd  
Marc Showalter  
Mr. Roger O. Shriver  
Mr. Dale Shall  
Don Shultz  
Doyce and Mary Ann Shumae  
Pat Shurley  
W.L. and Patricia Sibley  
Mr. and Mrs. Allen R. Siddall  
Susan Sides  
Jim and Gail Siddle  
Doyle and Irene Sigman  
Harold and Evelyn Sigmund  
Tibor and Monica Silkosi  
Bill and Janice Carol Silkman  
Greg and Wanda Sills  
John and Karen Sills  
Brad and Debbie Silva  
Bob and Brenda Silva  
Ed and Ellen Silvas  
Kathryn Silvey  
Darrell Simek  
Bob and Susan Simmons  
Mr. Ernest W. Simmons  
Mr. and Mrs. Royce Simmons  
Mr. and Mrs. John Simms  
Paul and Arlene Simms  
George and Mary Simonds  
Nelda Simpkins  
D.D. and Sherry Simpson  
Ded Simpson  
John and Dorothy Simpson  
Mr. Robert Simpson  
Van and Rachel Simpson  
Cynthia Sims  
Earnest Sims  
Mrs. Juanita Sims  
Jwill and Becky Sims  
Jwill and Liz Sims

Dave and Cathy Sippel  
Mark and Deanna Siracusa  
Cindy Siron  
Mr. A.R. Sissom  
Ron and Wendy Sisson  
Carroll and Loreta Sites  
Terry and Jeanie Siverd  
Mrs. Clarence Skaggs  
Jim Skelton  
Ray Skelton  
Billy and Eupha Skillman  
Skinastion  
Kenneth and Donna Slater  
Dennis and Betty Slaton  
Miller and Susan Slaughter  
Mr. and Mrs. Peter Slavka  
Amanda Slayton  
Bob and Jean Slayton  
Kim and Valerie Slegee  
Mr. and Mrs. Joe Slicer  
Mr. and Mrs. James Sligh  
Cindy Slown  
Pam Small  
Bobby and Kay Smart  
Teresa Smart  
Mark and Lynda Smedley  
Mansel and Kesia Smelser  
O'Neal and Bessie May Smelser  
Lynn and Katrina Smeltzer  
Donna Smilgus  
Mr. and Mrs. Aaron Smith  
Mr. and Mrs. Alfred Smith  
Ann Smith  
Ms. Beth R. Smith  
Billy and Joanne Smith  
Billy and Ruby Smith  
Bob and Billie Smith  
Mr. and Mrs. Bobby Smith  
Brian and Ruth Smith  
Bruce and Beth Smith  
Casey Smith  
Charles and Cleva Smith  
Chris and Vicki Smith  
David and Donna Smith  
David and Vicki Smith  
Dean and April Smith  
Grant and Sara Smith  
Dwayne and Emily Smith  
Donald and Kelley Smith  
Eleanor and Paul Smith  
Frank and Kay Smith  
Greg and Julie Smith  
Herbert and Patricia Smith  
Herb & Joy Smith  
Horace and Joan Smith  
Mr. J.E. Smith  
Mrs. Jenny Smith  
Mr. Jerry Smith  
Jim and Marilyn Smith  
Joe and Janna Smith  
Jordan Smith  
Joseph and Ruth Smith  
Kerry Smith  
Lois Smith  
Lonnell Smith  
Lorie Smith  
Lewell and Jolene Smith  
Lynn and Diana Smith  
Mark and Bridget Smith  
Matt and Glenna Smith  
Mel and Kara Smith  
Mr. Melvin D. Smith  
Mr. and Mrs. Michael Smith  
Mike and Betty Smith  
Oliver and Edna Smith  
Richard and Jo Ann Smith  
Richard and Donna Smith



Brad (77) and Mary Lee (78) Burcham Dell and family  
Benton, Arkansas

We have always appreciated our association with Harding. From the first day of our freshman year to today, we see many benefits to supporting Harding. From the excellent facilities to the broad curriculum to the qualified staff and faculty, her quality is never out of style. To be 'worth the difference' it takes a little sacrifice, and for our family, the value is simply worth the cost.



# Two Thousand DONOR REGISTRY

I support Harding to fund academic scholarships so that other students can experience the same positive academic and spiritual impact I enjoyed.



Amy Blankenship  
New York City

- Scott and Cindy Thompson
- Steve and Dorothy Thompson
- Ted and Teresa Thompson
- Ted and Linda Thompson
- Todd and Jeannie Thompson
- Vance Thompson
- Wendell and Missy Thompson
- John and Fern Thornton
- Mr. and Mrs. Robert Thornton
- Ms. Sandra Thornton
- Byron and June Thrasher
- 3M Foundation
- Stacy Threlkeld
- Wayne and Mary Thurman
- Mary Thurman
- Randy and Judy Thurman
- Randi Thurmon
- Max and Carolyn Thurmond
- Abigail Thweatt
- John and Frances Tibbits
- Stephany Tibbles
- Keith and Barbara Tice
- Thomas and Leah Tice
- James and Ruth Tidwell
- Randall and Billie Jean Tidwell
- Mr. and Mrs. Irvin Tieman
- George and Martha Tien
- David Timmons
- Mrs. Glenda Sue Tiner
- Joel and Ginger Tippitt
- Jack and Lora Titlow
- Amy Tittle
- Danny and Sherry Todd
- David and Lisa Todd
- John and Louise Todd
- Mrs. Karen Todd
- Lisa Todd
- Nicole and Charles Todd
- Toddville Church of Christ,
- Toddville IA
- Mr. Robert Togni
- Marilynn Tolleson
- Larry and Deanna Tolleson
- Sandy Tollett
- Mr. and Mrs. Charles Tolman
- Natasha Tomasi
- Billy and Claire Tomlinson
- Hays Tomlinson
- Jack and Mary Tomlinson
- Jason and Leah Tomlinson
- Keith and Andrea Tomlinson
- Scott and Sally Tomlinson
- Jay and Wendy Tomme
- Mr. and Mrs. Ray Toney
- Mr. and Mrs. Michael Tonick
- Mr. and Mrs. William Toungette
- Dwayne and Lydia Towell
- Mr. Max Towell Sr.
- Elaine Townsden
- John Toy
- Gary and Kathy Tracy
- Julie Tracy
- Mr. Rob Tracy
- Peter Traisci
- Robert and Carolyn Trammell
- David and Pat Tranter
- Larry Treat
- Ms. Joyce Treese
- Brent and Becky Tribble
- Mr. E.J. Trimble
- David and Tracie Troester
- Mr. O.L. Trone
- John and Monrean Trout
- Stacey Troutman
- Jim and Melinda Troxel
- Fran Troy
- Mr. and Mrs. Clifford Truex
- Joe and Marla Truitt
- Rick and Marinda Trull
- Stephen Truman
- Mr. Paul Trismortos
- Mr. and Mrs. Charles Tucker Jr.
- Daryl Tucker
- Laura Tucker
- Marion and Faye Tucker
- Nola Tucker
- Tim and Rebecca Tucker
- Mr. and Mrs. Weston Tucker
- William and Harriet Tucker
- Mr. and Mrs. James Tudor
- Clifton and Neta Tuggle
- Craig and Jennifer Tullis
- Mr. Joe Turbeville
- John and Amy Turbeville
- Mr. and Mrs. J. Donald Turk
- Russ and Amy Turman
- Mr. and Mrs. B. M. Turnage
- Billy Turnbow
- Dale and Janis Turner
- Mr. and Mrs. Delbert Turner
- Gary Turner
- Gerald Turner
- Jack and Lou Ann Turner
- Jared and Mary Ellen Turner
- Jeff and Claire Turner
- Ms. Judy Turner
- Oren and Kathy Turner
- Romauido and Jeanne Turner
- Russ and Carol Turner
- Curly and Debby Turner
- Herbert and Billie Tyler
- Mrs. Alonza Tyndall
- Mr. and Mrs. Louis M. Tynes
- Jalaina Tyree
- Ralph and Theresa Tyree
- Dr. John Tyson
- Mr. and Mrs. Robert J. Ubeltor
- Janette Underhill
- David and Myra Underwood
- Philip and Sherry Underwood
- Ted and Orman Underwood
- Union Pacific Corporation
- United Healthcare of Memphis
- University Church of Christ,
- Tuscaloosa AL
- Julie Uptegrove
- Dale and Marilyn Urbanowicz
- Keith and Penelope Uselton
- Howard Uley
- Ms. Lois Vaden
- Gavin and Lea Valle
- Ms. Concepcion M. Valls
- Leonard and Sharon Van Bragt
- Gary or Joan Van Dam
- Todd and Gayle Van Etten
- John and Jan Van Horn
- Zach and Kim Van Tassel
- Charles and Phyllis Van Winkle
- William and Carol Vancil
- Mark & Lori Vancil
- Harold and Jan Vanderpool
- Mr. and Mrs. Jack Vanderpool
- Harley and Grace Vangieson
- Ms. Mary VanHouten
- Renee Vann
- Jeff and Shellie Vannatta
- Jack Vantine
- Mr. and Mrs. Ralph VanWagner
- VAResources Inc.
- Stuart and Beth Varvil
- David and Judy Vaughan
- Mr. and Mrs. Bobby Vaughn
- Danny and Margaret Vaughn
- David and Katy Vaughn
- Elvis and Adell Vaughn
- John and Denise Vaughn
- L.D. and Peggy Vaughn
- Marsha Vaughn
- Shirley Vaughn
- Stacey Vaughn
- Mr. and Mrs. Tracy Vaughn
- Verlin Vaughn
- Donielle Vaught
- J.D. and Diane Veazey
- Robert and Grace Veil
- Rodney and Cynthia Veitschegger
- Velvet Ridge Grocery
- Bill and Billie Verkler
- Darrell and Anna Verkler
- William and Eleanor Vermillion
- Michael or Ann Verner
- Mr. and Mrs. Roy Dean Verner
- Kaelin Vernon
- Charles and Lori Vesperman
- Donald and Arlinda Vess
- Thurl and Eutha Vest
- Ella Mae Veteto
- Coy and Laura Vick
- Mr. and Mrs. Jack Vick
- Kelley Vick
- Robin Vick
- Billy Vickers
- Jimmie and Mary Rose Villinger
- Bruce Vimba
- Dan and Carrie Vincent
- Lonnie and Holly Watkins
- Mr. Charlie Vincent Jr.
- Jake and Marilyn Vincent
- John and Paula Vines
- Ted Vinyard
- Kara Vinden
- Bob and Barbara Voigts
- Randal and Pam Voss
- Harry and Elizabeth Vredingburgh
- Doug and Rochelle Waddill
- Mr. and Mrs. Charlie Wade
- James and Sandie Wade
- Jeff and Ophelia Wade
- Jim and Wanda Wade
- Maik and Marcia Wade
- Melissa Wade
- Marie Wadsworth
- Dick and Olive Wagar
- Ron and Connie Wages
- Steve Wages
- Ann Wagner
- Shelton and Sydney Wagner
- Anonymous
- Mrs. Amanda Walker
- Danny and Jane Walker
- Ellen Walker
- Mr. and Mrs. Fred E. Walker
- G.W. and Mary Walker
- Gregory and Diann Walker
- Mrs. Helen Walker
- Mr. Joe E. Walker
- Joel and Laura Walker
- Kenneth and Sue Walker
- Leah Amanda Walker
- Mary Walker
- Nikki Walker
- Richard and Elaine Walker
- Tom and Wanda Walker
- Trevor and Teresa Walker
- Wayne and Inez Walker
- Houston & Bettye Wall
- Mr. and Mrs. Tommy C. Wall
- Edgar and Marie Wallace
- John and Connie Wallace
- Ralph and Barbara Wallace
- Richard and Shirley Wallace
- Rick and Renee Wallace
- Terry Wallace
- Mr. Al Waller
- David and Rebecca Waller
- J. B. and Joan Wallis
- Ralph Wallis
- Mr. Ernest L. Walls
- Gail Walls
- Hubert and Janet Walls
- Michael and Sherry Walls
- Wesley and Traci Walls
- Edna Walston
- Aaron Walters
- Anna Walters
- David and Sammie Walters
- Larry and Kelly Walters
- Mr. and Mrs. Tony Walton
- Rod and Amy Waltz
- Cynthia Walvoord
- Jim and Jeanne Wamack
- Bryan Wansley
- Mr. and Mrs. Anthony Ward
- Curtis and Mary Ward
- Fred and Myra Ward
- Gary Ward
- Harold Ward
- John and Debbie Ward
- Ms. Kathleen Ward
- Kevin and Cynthia Ward
- Larry Ward
- Mr. and Mrs. M. D. Ward
- Margaret Ward
- Robin Ward
- Mr. and Mrs. George Ware
- G. Merlynn Ware
- Mr. and Mrs. Ronald A. Ware
- Mrs. John C. Warfel Sr.
- Ed and Jewell Warfield
- Charles and Joann Warlick
- Olin and Dorothy Warmack
- Edward and Carolyn Warner
- Steve and Rebecca Warnick
- Rick and Tanya Warpula
- Charles and Sue Warren
- Dennis and Judy Warren
- Kaye Warren
- Mr. R. E. Warren
- Teresa Warren
- Bill and Katie Warren
- Warren Church of Christ, Warren PA
- Melanie Warthan
- Charlie Washam
- Mr. and Mrs. David Washburn
- Porter Washington
- Waterbury Church of Christ,
- Waterbury CT
- Larry and Yvonne Waters
- Leighton and Cynthia Waters
- Stephanie Watkins
- Mr. and Mrs. Keith Watkins
- Duane and Kay Whitehead
- Todd and Jennifer Watrous Jr.
- Mr. and Mrs. Charles Watson Jr.
- Charles and Mary Watson
- David and Billie Watson
- Don and Marcia Watson
- Kyle Watson
- Mr. and Mrs. Maurice Watson
- Roy Watson
- William and Carol Watson
- Brian and Deanna Watts
- Mr. and Mrs. James Watts
- Lathan and Kim Watts
- Reamus and Ellen Watts
- Ms. Lou Weasley
- Caleb and Beckley Weaver
- Doug and Lesa Weaver
- Mr. and Mrs. Gary Weaver
- Monty Weaver
- Mr. and Mrs. Phillip Weaver
- Ms. Connie Webb
- Mr. Jerry Webb
- Monica Webb
- Webb Family Charitable Trust
- Mr. and Mrs. Dennis Webber
- John Paul and Jennifer Webber
- Richard and Chris Weber
- Robert and Janet Weber
- Diane Wilkerson
- Kristen Webster
- Roy and Bettie Webster
- Mrs. Dortha M. Wedeking
- Leroy Weeks
- Patrick and Jamie Wehrung
- David and Robin Weidner
- Mr. and Mrs. Jerrol Weidner
- Michael Weiner
- Ralph and Jeannette Weinhold
- Jerry and Violet Weir
- Bill and Cindy Welch
- David and Sherry Welch
- Donnita Sue Welch
- Mr. and Mrs. Luther Welch
- Glen Weldon
- Trey and Nanci Weldon
- Henry and Mary Lou Wells
- Ms. Katherine Wells
- Richard and Cindy Wells
- John and Kay Wells
- Arthur and Carol Welsh
- Duane and Kimberly Werling
- Martha Wersch
- William and Barbara Wert
- Mr. and Mrs. Pat Wertheim
- Frederick and Nadine Wesson
- Craig and Claudia West
- Danny and Cara West
- Mr. Franklin West
- Harold and Mary Anna West
- Alfred Westbrook
- Jeffrey and Sandra Westerby
- Western Trails Casual and Western
- Wear
- Mr. and Mrs. Charles Westfall
- Grady and Jeri Weston
- Mr. and Mrs. Perry C. Weston
- Westvaco
- Dr. William Wharton
- Mr. and Mrs. William Wheat
- Evonne Wheeler
- Randy and Christy Wheeler
- Traci Wheeler
- Kathryn Whitaker
- Andy White
- Charles and Susan White
- Mark and Coleen White
- David and Katy White
- Steve and Dawn White
- Evelyn White
- Mr. Gerald White
- Gus and Candy White
- Mr. James White
- Jeff and Allison White
- Larry and Kaye White
- Doug and Mona White
- Martha White
- Monroe and Evelyn White
- Robert and Charlotte White
- Theora White
- Valla Jo White
- Mr. and Mrs. Virgil White
- William and Thelma White
- White Oak Construction Co.
- White Station Church of Christ,
- Memphis TN
- Doyle and Jacqui Whitehead
- Duane and Kay Whitehead
- Ms. Henryetta Whitehead
- Talmage and Jeannie Whitehead
- Mark and Marianne Whitehouse
- V.M. and Lois Whitesell
- Mr. and Mrs. David Whiteside
- Ruth Whitfield
- Mr. and Mrs. Gary Whitford
- Jerry Whitmire
- Mr. and Mrs. Jim White
- Crystal Whitten
- Ms. Gettrude Whittenburg
- Jerry and Susan Whitworth
- Robert and Kari Wicker
- Wade Wicker
- Tom and Kathy Wideman
- Brian and Alicia Wiedower
- Charles and Sharon Wiggins
- Joey and Leslie Wiggins
- Mr. and Mrs. Harold Wiggs
- W.H. and Mary Jo Wilborn
- Mr. Gary Wilburn
- Mr. and Mrs. Donald Wilcox Sr.
- Paul and Catherine Wilcoxson
- Mr. and Mrs. Robert Wiley
- Brent Wilhite
- Clay and Linda Wilkerson
- Randy and Nancy Woodall
- Mr. and Mrs. Horace Woodard
- Steve and Julie Woodhouse
- Jeff Woods
- Jeff and Gloria Woods
- Jimmy and Judy Woods
- David and Jill Woodsmall
- Ed and Dorothy Woodward
- George and Trina Woodward
- J.W. and E.N. Woody
- Joe Woody
- James and Marilyn Woolard
- Paul and Linda Wooldridge
- Amanda Wooley
- Doug and Karen Wooten
- Raleigh and Patsy Ann Wooten
- Randy Wooten
- Dollie Word
- Buddy and Gay Wornock
- John and Heidi Wornock
- Robin Worrell
- Don and Virginia Worten
- Shannon Wray
- Mr. and Mrs. Dallas Wright
- Dana and Geneva Wright
- David and Marjorie Wright
- Dean and Laura Wright
- Ervin and Dee Wright
- Frank and Sue Wright
- Mr. and Mrs. James Wright
- Mr. and Mrs. Jerry Wright
- Mr. and Mrs. Jerry Wright
- John and Trisha Wright
- John and Ruth Wright
- John and Birdie Wright
- Juanita Wright
- Mr. and Mrs. Lamar Wright
- Mona Wright
- Patsy Wright
- Ray and Ann Wright
- Rick and Dawn Wright
- Robin and Sheryl Wright
- Thomas and Nia Wright
- Jon and Joyce Wrye
- Mr. and Mrs. Ken Wyatt
- Mrs. Samuel J. Wyatt Jr.
- Gary and Pat Wyder
- Mr. and Mrs. Dwain Wynn
- Richard and Jo Yaeger
- Tim Yaeger
- Ms. Dorothy M. Yager
- Peggy Yancey
- Mr. and Mrs. Clarence G. Yantis
- E. W. and Dorothy Yarbrough
- Reagan and Julia Yarbrough
- William and Dorothy Yasko
- Amanda Yates
- Curtis and Ann Yates
- Garric and Gloria Yates
- Kenneth and Gayle Yates
- Trella Yates
- Tyren and Cindy Yates
- William and Alexandria Yavelak
- Clifton Yeager
- Tim and Janet Yeager
- Frankie Yearwood
- Greer and Amy Yeldell
- Mr. William Yoakam
- Mr. Terry Yoder
- Brandon York
- Darrel and Jackie York
- Ben and Theresa Young
- Clay and Esther Young
- Helen Young
- Mr. and Mrs. Kenneth Young
- Leon Young
- Mark and Sharon Young
- Mr. and Mrs. Maurice Young
- Perry Young
- Richard and Reta Young
- Rodger and Nancy Gill Young
- Stephanie Young
- Steven and Sherrie Young
- Mary Ann Youngblood
- Lisa Yount
- Dana Zarman
- Mr. and Mrs. William Zeh
- Sandy Zellers
- Mrs. Sally Zengaro
- Kenneth and Candace Ziegler
- Tricia Ziegler
- Kurt and Betsy Zimmerman
- Mark Zimmerman
- Eric and Tia Zink
- Paul and Janet Zoss

- Mr. Bob Webster
- Kristen Webster
- Roy and Bettie Webster
- Mrs. Dortha M. Wedeking
- Leroy Weeks
- Patrick and Jamie Wehrung
- David and Robin Weidner
- Mr. and Mrs. Jerrol Weidner
- Michael Weiner
- Ralph and Jeannette Weinhold
- Jerry and Violet Weir
- Bill and Cindy Welch
- David and Sherry Welch
- Donnita Sue Welch
- Mr. and Mrs. Luther Welch
- Glen Weldon
- Trey and Nanci Weldon
- Henry and Mary Lou Wells
- Ms. Katherine Wells
- Richard and Cindy Wells
- John and Kay Wells
- Arthur and Carol Welsh
- Duane and Kimberly Werling
- Martha Wersch
- William and Barbara Wert
- Mr. and Mrs. Pat Wertheim
- Frederick and Nadine Wesson
- Craig and Claudia West
- Danny and Cara West
- Mr. Franklin West
- Harold and Mary Anna West
- Alfred Westbrook
- Jeffrey and Sandra Westerby
- Western Trails Casual and Western
- Wear
- Mr. and Mrs. Charles Westfall
- Grady and Jeri Weston
- Mr. and Mrs. Perry C. Weston
- Westvaco
- Dr. William Wharton
- Mr. and Mrs. William Wheat
- Evonne Wheeler
- Randy and Christy Wheeler
- Traci Wheeler
- Kathryn Whitaker
- Andy White
- Charles and Susan White
- Mark and Coleen White
- David and Katy White
- Steve and Dawn White
- Evelyn White
- Mr. Gerald White
- Gus and Candy White
- Mr. James White
- Jeff and Allison White
- Larry and Kaye White
- Doug and Mona White
- Martha White
- Monroe and Evelyn White
- Robert and Charlotte White
- Theora White
- Valla Jo White
- Mr. and Mrs. Virgil White
- William and Thelma White
- White Oak Construction Co.
- White Station Church of Christ,
- Memphis TN
- Doyle and Jacqui Whitehead
- Duane and Kay Whitehead
- Ms. Henryetta Whitehead
- Talmage and Jeannie Whitehead
- Mark and Marianne Whitehouse
- V.M. and Lois Whitesell
- Mr. and Mrs. David Whiteside
- Ruth Whitfield
- Mr. and Mrs. Gary Whitford
- Jerry Whitmire
- Mr. and Mrs. Jim White
- Crystal Whitten
- Ms. Gettrude Whittenburg
- Jerry and Susan Whitworth
- Robert and Kari Wicker
- Wade Wicker
- Tom and Kathy Wideman
- Brian and Alicia Wiedower
- Charles and Sharon Wiggins
- Joey and Leslie Wiggins
- Mr. and Mrs. Harold Wiggs
- W.H. and Mary Jo Wilborn
- Mr. Gary Wilburn
- Mr. and Mrs. Donald Wilcox Sr.
- Paul and Catherine Wilcoxson
- Mr. and Mrs. Robert Wiley
- Brent Wilhite
- Clay and Linda Wilkerson
- Diane Wilkerson
- Kristen Webster
- Roy and Frances Wilkie
- Joe and Debbi Wilkins
- Mr. and Mrs. Joe Wilkins
- Larry and Wanda Wilkinson
- Norman and Dorothy Wilkinson
- Ed and Francine Wilks
- Bob and Joyce Wille
- Avanell Williams
- Bill and Marilyn Williams
- Bob and Joanne Williams
- Brad and Barbara Williams
- Mr. David A. Williams
- Mr. and Mrs. Edward B. Williams
- Gary and Jennifer Williams
- Helen Williams
- Jacqueline Williams
- James and Wanda Williams
- Jim and Lois Williams
- John and Shannon Williams
- Mr. and Mrs. Lyde Williams
- Marvin and Bonnie Williams
- Nate Williams
- Quinn and Eunshill Williams
- Rhee Williams
- Robert and Carla Williams
- Shirley Williams
- Sibyl Williams
- Wade and Jennifer Williams
- Floyd Williamson
- Mark Williamson
- Trent and Kristen Williamson
- Howard and Siella Willingham
- Kindra Willingham
- David and Gladys Willis
- Mr. Harold W. Willis
- Kenneth and Diane Willis
- Mr. and Mrs. Leon Willis
- Dr. and Mrs. Steve Willis
- Pete and Lena Willoughby
- Andrea and Joe Wilson
- Mr. and Mrs. Barry Wilson
- Beth Wilson
- Brent and Kim Wilson
- Clarence and Paty Wilson
- Mr. and Mrs. Creighton Wilson
- Garrick and Tracey Wilson
- Harold and Shelia Wilson
- Doug and Marilyn Wilson
- John and Rhonda Wilson
- L.D. and Phyllis Wilson
- Larry and Evelyn Wilson
- Mr. Larry Wilson
- Michael and Nancy Wilson
- Mr. Olan Wilson
- Richard Wilson
- Rooney and Ruth Wilson
- Stacey Wilson
- Mr. and Mrs. Stanley Wilson
- Steve and Janis Wilson
- Terry and Shari Wilson
- Todd and Regina Wilson
- V.L. and Lucille Wilson
- Walter and Jo Ann Wilson
- Brenda Wimpy
- Mr. Tom Windle
- Ms. Earlene Windsor
- April Winebarger
- Bob and Maria Winfree
- Vance and Tommie Wingfield
- Bobby Winner
- Nakia Winningham
- Patrick and Susan Winstread
- Philip and Kim Winston
- Roy and Ruby Wisener
- Bob and Sue Wisener
- Mr. and Mrs. James N. Wiser
- Melanie Wissel
- Mr. and Mrs. W.J. Witherspoon
- Mr. and Mrs. Chester Witt
- Marcella Witt
- Mr. and Mrs. Daniel Wohner
- Ms. Juanita Wolf
- Chris and Julie Wolfe
- Marc and Christa Wolfe
- Frank and Diana Woloszyk
- David and Pamela Wood
- Doug Wood
- Helen Wood
- James and Jan Wood
- Mr. and Mrs. Leon Wood
- Mike and Rhonda Wood
- Rick and Shirley Wood
- Mr. and Mrs. Thedis Wood

# P R E S I D E N T ' S R E P O R T 2 0 0 0

WHERE THERE IS NO *vision*, THE PEOPLE PERISH.

(PROVERBS 29:18)

AS THE YEAR 2000 CAME TO A CLOSE, signaling the end of the millennium, we paused to reflect on where we have come from and where we are going. To ensure that our path continues in the vein intended by the great men and women who preceded us, we must never lose sight of our rich heritage. Then after looking to the past, our vision must be one that incorporates this history with the possibilities that lie before us in the future.

photography by JEFF MONTGOMERY



## Noteworthy student accomplishments

Jaime Boone, a junior from Franklin, Tenn., was named the National Tutoring Association's Tutor of the Year.

Chad Lawson, a senior public relations major, was one of 15 South Arkansans named Torch-bearer for the New Millennium, given by the University of Arkansas at Pine Bluff to outstanding citizens aged 18-35.

Jamie Lockwood, a senior English major from San Antonio, Texas, won a \$1,000 scholarship at the joint regional Alpha Chi Honor Society convention in San Antonio for her paper titled "The Power of Imagery in *Schindler's List*."

Steven Mezzapelle ('00), an electronic media major from Derry, N.H., took the top prize for his comedy audio program titled "Pre-Show-time" at the International Radio and Television Society's convention in Washington, D.C.

Amber Sawyer ('00), a chemistry and math major from Longmont, Colo., won first place for her research presentation at the University of Memphis Undergraduate Research Conference. The same presentation won first place in the chemistry division at the 84th annual meeting of the Arkansas Academy of Science in Hot Springs.

James A. Wiser ('00), a political science major from Athens, Ala., presented a paper before the student panel titled "Apathy at What Price? A Comparative Analysis of Political Activism and its Effects on Political Competitiveness" at the annual meeting of the Arkansas Political Science Association in Little Rock.

Tiffany Yecke, a senior English and theater major from Chesterfield, Va., was chosen a participant in the Pew Younger Scholars Program, dedicated to a Christian approach to scholarship. One of only 42 seniors selected for the seminar at the University of Notre Dame, she attended the film studies program.

The business team composed of Brian Allredge ('00), a management major from Birmingham, Ala.; John Cox ('00), a management major from Flint, Mich.; and Christy Graham ('00), a marketing major from Germantown, Tenn., took third place in the undergraduate division of the National Case Competition in Florida.

A DECADE AGO, we could not have envisioned the possibilities technology would afford. The explosion of the Internet now allows professionals in several disciplines to earn graduate credit from anywhere in the world. More than 60 faculty and staff members have certified to teach classes on-line. In an effort to integrate information technology into the University as a whole, Keith Cronk was appointed to the new position of chief information officer. He is responsible for all information technology issues pertaining to the Searcy campus, as well as Harding Academy and the Graduate School in Memphis, Tenn.

### Visions for growth

BECAUSE OUR VISION is ultimately on eternity, we want as many students as possible to experience a Christian education. This requires long-range planning to accommodate growth, as we experienced our 13th consecutive record enrollment in fall 2000 with 4,665 students representing 49 states and 47 foreign countries.

Part of the plan to relieve growing pains was realized with the opening of two new apartment-style residence facilities in August and the extensive renovation of the student center. Each residence hall houses more than 200 students. They were formally dedicated at special Homecoming ceremonies to James H. and Bonnie Cone of Little Rock, Ark., and Don and Louis Shores of Cave Springs, Ark.

James H. Cone has served on the board of trustees for 28 years, 10 of which were

spent as the group's chairman. Don Shores, who currently serves as vice chairman of the board of trustees, has been a member of the governing organization for 24 years.

The \$1 million remodeling of the Hammon Student Center offers a new sunken lounge area with a gas-burning fireplace and high, open ceilings. Students can enjoy an expanded variety of vendors, check e-mail at computer terminals surrounding the lounge area, or shoot pool in the game room in the west corner.

### A global Vision

A GLOBAL PERSPECTIVE is another vision we want to share with students. This is incorporated through a wide variety of measures, including the American Studies Institute's Distinguished Lecture Series, international studies programs and campaigns.

In March we welcomed American Studies Institute's Distinguished Lecturer Lech Walesa, Nobel Peace Prize winner and former president of Poland. His vision of democracy helped bring an end to communism in his country, a trend that Central Europe and the former Soviet Union soon followed. By all accounts, Walesa was one of the top world leaders of the 20th century.

Secretary of State Colin Powell's presentation in October drew a record-breaking crowd in Benson Auditorium with simultaneous broadcasts via closed circuit television to the Carter and Heritage auditoriums. He identified education as one of the top priorities for the nation and shared his vision for



After his speech, Secretary of State Colin Powell displays his new Harding jacket to a delighted capacity audience.

America's youth.

Though it has only recently become a national trend, our students have long had a vision for service as exemplified in "alternative" Spring Breaks. For years our students have been passing up the traditional Spring Break at the beach or ski resort in exchange for week-long mission trips all across the United States and abroad. Last spring more than 500 students participated in campaigns to places including inner-city New York and Philadelphia, and Mexico and Jamaica.

We want all students to have the opportunity to study abroad at one of our international programs. To this end, we

purchased a hotel in Athens, Greece, to serve as a permanent campus and to expand to a year-round program.

### Visions of leadership

DR. DON SHACKELFORD, dean of international studies, announced his retirement, effective in June 2001. He turned the reigns over to Dr. Jeff Hopper, whose vision for a site in Latin America helped lead to the selection of Viña del Mar, Chile, bringing the total number of international campuses to five.

Dr. Neale Pryor, whose academic vision for the University has led us to great heights since he assumed the position of vice president for academic affairs in 1983, also announced his retirement. He will return to the classroom in the fall as a professor in the College of Bible and Religion. Dr. Dean Priest, assistant vice president for academic affairs and dean of the College of Sciences, will become the new vice president for academic affairs. Dr. Larry Long, dean of both the Honors College and the College of Arts and Humanities, will become the associate vice president for academic affairs. Both appointments are effective June 1, 2001.

At the heart of the academic vision are our faculty members. Beckie Weaver, associate professor of communication and coordinator of the Speech and Hearing Clinic, received her Ph.D. from the University of Memphis. Due to the efforts of Dr. Lew Moore and others in the Counseling Center, the Marriage and Family Therapy Program become the first of its kind in the state to receive accreditation for its two-year master of science degree program. A few thousand miles away in Israel, Dr. Dale Manor spent the summer as field director of the Tell Beth-shemesh excavations.

### Visions of knowledge

OPTIONS FOR OTHER GRADUATE studies expanded greatly in the past year. Classes for the master of arts in teaching degree began in the fall. The 15-month program — designed to enhance the practical skills of classroom teachers — offers courses never before offered in Arkansas. Also in the fall, the College of Bible and Religion began offering the master of arts in Christian counseling, designed for individuals who wish to prepare themselves for a counseling ministry in a local congregation.

## Noteworthy faculty accomplishments

President David B. Burks was elected to a one-year term as vice chairman of the board of trustees of the Commission on Institutions of Higher Education of the North Central Association of Colleges and Schools.

Dr. Don P. Diffine, professor of economics and director of the Belden Center for Private Enterprise, was inducted into the Sam M. Walton Free Enterprise Hall of Fame at the International Exposition of Students in Free Enterprise in Kansas City, Mo.

Dr. Faye Doran, professor of art, completed examinations conducted by the Arkansas Board of Examiners in Counseling and received the status of licensed marriage and family therapist and licensed professional counselor. She also met the requirements to become a clinical member of the American Association of Marriage and Family Therapists.

Dr. Deborah G. Duke, associate professor of math, holds the Robert Roy and Callie Mae Coons Endowed Chair for 2000-2005. She also chairs the Health Sciences Committee and serves as premedicine adviser. The endowment provides the salary and expenses for one faculty member in the allied health sciences area, making funds available for personal library acquisitions, research, professional development and teaching aids.

Dr. Mark Elrod, associate professor of political science, served for the fourth year as an Area II instructor at the Arkansas Governor's School in Conway during the summer.

A video documentary shot on location in England by Dr. Dutch Hoggatt, associate professor of communication, was released in April. The video, "New Honors for His Name: The Timeless Legacy of Isaac Watts," is the first in a series of videos titled "English Hymns That Shaped Our Faith," that

focuses on 17th- through 19th-century hymns and hymn writers.

Dr. John E. Keller, professor of art and department chair, is serving a two-year term as treasurer for Arkansas Art Educators.

Assistant professor of nursing Sheila Cox Sullivan received the \$1,000 Beck Research Endowment Award for her research proposal on the circadian sleep-wake rhythm in elders with dementia.

Dr. Daniel Tullos, professor of communication and director of the communication disorders program, was elected a Fellow of the American Speech Language-Hearing Association.

Dr. Beth Wilson, professor and chair of family and consumer sciences, received the Educator of the Year Award from the Arkansas Association of Teachers of Family and Consumer Sciences (AAT-FACS)

for outstanding service to family and consumer science teacher education and for leadership in the Coalition, FACS Summer Institute and FACS Teacher List-Serv.

Debbie Woodroof, an adjunct in the communication department, was one of 15 people in the United States selected to serve as an interpreter for the Alexander Graham Bell Association International Conference in Little Rock, Ark.

Allen Black, professor of New Testament at the Graduate School of Religion in Memphis, Tenn.; Terry Edwards, department chair of foreign languages and associate professor of Italian and humanities; Kathy Howard, associate professor of psychology; and Duane Warden, professor of Bible and associate dean of the College of Bible and Religion, received Distinguished Teacher Awards in 2000.

Don and Lois Shores gratefully acknowledge the naming of Shores Hall in their honor during Homecoming festivities.





U.S. News and World Report recognized our academic excellence for the seventh consecutive year in its annual America's Best Colleges issue. The magazine ranked us 20th among regional universities of the South, behind such notable schools as The Citadel, Loyola University and the University of Richmond in Virginia. In terms of value, we ranked 10th among the same group of schools.

College-bound high school students and their parents pay attention to such rankings, and the University continues to attract some of the best and brightest. Due to such great demand, a third session was added to the Honors Symposium during the summer. The course is designed for exceptional high school seniors, and admission is based on grade-point average, standardized test scores and a letter of recommendation.

### A competitive Vision

THE VISION OF ONE DAY being reunited with members of the former Arkansas Intercollegiate Conference was fulfilled when the Bison athletic program began its 2000-01 season in the NCAA Division II Gulf South Conference (GSC). As part of the conference, the men's soccer team

began its first year of intercollegiate competition.

The cross country teams felt right at home in the new conference. After winning the championships at the conference meet in Huntsville, Ala., both the men's and women's teams advanced to the Division II national meet in Pomona, Calif., for the first time since joining the NCAA in 1997. The men's team finished 12th nationally, and the women's team placed 17th. The Lady Bison volleyball team made its mark as well, completing a winning season and competing in the conference playoffs.

### Generosity promotes the Vision

FRIENDS OF THE UNIVERSITY share our vision, as evidenced by their generosity in giving. At the end of 2000, more than \$56.5 million had been raised in the five-year, \$100 million campaign. During the year more than \$10.3 million in total gifts was received, with \$2.5 million coming from alumni. The year 2000 marked the third consecutive year that alumni gifts topped the \$2 million mark.

Our community supports the vision as well. Local businesses and industries pledged more than \$1.8 million in the

record-setting Searcy/White County Fund Drive completed in March. The goal for the fund drive, the largest single fund-raising project ever attempted in Searcy, was \$1.6 million. The \$1.8 million total represents gifts from more than 300 businesses and individuals in Searcy and White County.

Many of these gifts will go to fund student scholarships under the direction of Dr. Jonathan Craig Roberts, who began directing financial aid in December after Zearl Watson announced his retirement.

Outside organizations also took notice of our vision for raising funds. The Council for Advancement and Support of Education selected the University as an award winner in the 2000 Circle of Excellence Awards Program for educational fund raising.

We now stand poised to take our place in the 21st century. In spite of the difference in the physical makeup of the campus — the number of students and the sprawl of the landscape — our vision remains clear and unchanging: we are committed to engaging the heart and mind of every student we encounter. ■

— David B. Burks,  
President

Utilizing the space where Bison Lanes once stood, the expanded Student Center provides more mailboxes, couches on which to study and relax, and computers for checking e-mail.



Submit your alumni news to "Connections," Harding University Office of Alumni Relations, Box 10768, Searcy, AR 72149-0001; or by e-mail to alumni-news@harding.edu. To subscribe to the weekly e-mail listserv Alumni Digest, send message to subscribe, including your name and class year, to alumni-list@harding.edu. You may post messages to the Digest at the same address.

### '41 Platinum Circle Reunion at Homecoming 2001

'46 **Hershel Dyer** has served as minister for the 10th & Rockford Church of Christ since 1957. His wife, Charlene, died Jan. 20. (1342 S. Columbia, Tulsa, OK 74104)

'47 **Carl Wills** and his wife, the former **Jewell Hanes**, are retired. Carl received the George Parlier Award for outstanding service in residential child care, was elected mayor of Konawa, and is in his 57th year as a preacher. (407 Meadow Lane, Konawa, OK 74849)

### '51 Golden Circle Reunion at Homecoming 2001

'52 **Lester Balcom** and his wife, the former **Laura Perrin** ('55), moved to Texas after Lester retired as headmaster of the Clifton L. Ganus School in New Orleans. Lester is a trustee with New Life Behavior Ministries. (116 Bardwell Drive, Allen, TX 75002)

'53 **Joan Hayes Holloway** retired after 45 years of teaching business and accounting on the college level. She was Teacher of Excellence and Professor of the Year in Florida. She has an accounting scholarship in her name at Palm Beach Community College, where she taught 23 years. (1102 Via Jardin, Palm Beach, FL 33418)

'54 **Leon Gleason** is a retired editor and a library volunteer. He recently celebrated his 96th birthday. He and his wife, Nina, have two daughters. (P.O. Box 526, Ringling, OK 73456)

### '56 Reunion at Homecoming 2001

**Rich Salmon** is coordinator of partnerships with churches for Lost and Found Inc. ministry, working with teens in trouble. During the winters, he and his wife, Verna, live in Puerto Vallarta, Mexico. (3525 Allison Court, Wheat Ridge, CO 80033)

### '61 Reunion at Homecoming 2001

**Jim Redding** retired after 35 years in health care. He and his wife, Beverlee, have two children, one a Harding alumnus. (9 Sosegado Way, Hot Springs Village, AR 71909)

**Yvonne Davis Woods** is in her second term as mayor of Dawson. She and her husband, Raymond, have two children. (402 N. Waco Ave.,

Dawson, TX 76639)

### '66 Reunion at Homecoming 2001

**Chuck Buck** retired from public education after 32 years. He continues to work as a coach and serves as a sponsor for the Close Up program, taking young people to Washington, D.C. He also works for the Cleveland Indians in premier seating. He is married to the former **Margie Chisholm** ('65). (3451 Akron View Drive, Barberton, OH 44203)

'67 **Charles McCullough** recently retired as president of State-line Communications Inc. During his 24 years in telecommunications, he owned and operated a network of wireless communication towers in four states and a wide-area paging company. He and his wife, Jo-Carroll, have three grown children. (913 Chestnut St., Thayer, MO 65791)

**James Robert Wood** retired Sept. 26, 2000, as fire chief after 26 years with the Greenville Fire Department. He now owns Hope Services. He and his wife, the former **Burma Gueths** ('68), have two children. (6105 Sayle St., Greenville, TX 75402)

'69 **Mike Martin** is a regional supervisor of private land services for the Missouri Department of Conservation. He and his wife, Nettie, have three children, all Harding alumni. (15199 CR 2350, St. James, MO 65559)

'70 **James Cooke** was promoted to colonel. He is currently assigned as wing chaplain at Lackland Air Force Base, where he has served since 1996 as a senior reserve chaplain. He and his wife, the former **Dinah Stanley**, have a son. (3204 Forest Creek Drive, Fort Worth, TX 76123)

### '71 Reunion at Homecoming 2001

'72 **Delores Hawkins Lee** has been promoted to counselor at Hampshire School. Her husband, **Kerbe** ('71), is the headmaster at Columbia Academy. They have four children. (501 Winning Drive, Columbia, TN 38401)

**Jackie Hall Shea** operates Creekside Living Center, an adult foster care home. (160 Orbit Drive, Battle Creek, MI 49014)

'74 **Glenn Olney** owns Captain John Auto Transport, which transports antique and classic automobiles. He has four children. (61 Chester Road, Springfield, VT 05156)

'75 **Rick Adkins**, chief executive officer of The Arkansas Financial Group Inc. in Little Rock, Ark., has been named to serve on

the Certified Financial Planners' Board of Governors. He and his wife, the former **Maureen Blackburn**, have two children. (364 Valley Club Drive, Little Rock, AR 72212)

**Bob Chisholm** preaches for the White Station Church of Christ. He recently published his second book, *Step By Step: A 90 Day Walk With Jesus Through the Gospel of Mark*. He and his wife, the former **Pam Parnell**, have two children. (6000 Macleod Drive, Memphis, TN 38119)

**Ruth Ihuoma Nwokeh** works with the Federal Government Girls' College in Nigeria. Her husband, **Jonathan** ('72), died in 1997. She has five children. (Federal Government Girls' College, P.M.B. 7280, Umuahia, Abia State, Nigeria)

**Maureen Rahrle** is a paralegal with Baker & Hostetler LLP. (6427 W. 44th Place, Wheat Ridge, CO 80033)

'76 **Reunion at Homecoming 2001**  
**Donna Lee Conner** teaches third grade for Mitchell Community Schools. She and her husband, Gary, have two children, both students at Harding. (Route 12, Box 840, Bedford, IN 47421)

**Larry Franke** works for the genealogy department of the St. Louis County Library. (13642A Riverway Drive, Chesterfield, MO 63017)

'79 **Susan Rector Dollins** is the manager of finance and accounting for Cuivre River Electric Cooperative. She and her husband, **Rodney** ('78), have two children. (540 Trojan Drive, Troy, MO 63379)

### Distinguished Alumnus and Outstanding Young Alumnus nominations requested

The Distinguished Alumnus Award is presented each year during the Black and Gold Banquet at Homecoming to recognize service to the church and to God, a life consistent with Harding's ideals, distinguished professional achievement that has merited the honor and praise of peers and colleagues, and active support of the University. The Outstanding Young Alumnus Award, begun last year, recognizes the same qualities in an alumnus under 40 who has been out of school at least five years. The Alumni Association asks that you participate by submitting nominations and supporting letters by June 1 to the Office of Alumni Relations, Box 10768, Searcy, AR 72149-0001; e-mail alumni@harding.edu; or on the Web at www.harding.edu/alumni/nominee.htm.



**Elizabeth Sears Parsons** is a missionary in Zimbabwe. (c/o Anglican Diocese of Manicaland, 115 Herbert Chitepo St., Mutare, Zimbabwe)

'80 **Teresa Chaney** is a nurse anesthetist for the U.S. Air Force. (6525 Morning Glory Court, Montgomery, AL 36117)

'81 **Reunion at Homecoming 2001**  
**Bill Gammill** is a financial planner for AXA Advisors LLC. He and his wife, Deanne, have three children. (5801 Eastman Drive, Plano, TX 75093)

**Cynthia Lapp** is director of critical care for Providence Hospital. (24554 Olde Orchard, Novi, MI 48375)

**Karen Phillips Littrell** is marketing manager for CDH Partners Inc., an architectural firm. She and her husband, Paul, have two children. (279 Merrydale Drive, Marietta, GA 30064)

'82 **Randall Anthony** owns Austin's Best Compact Discs. He married Lori Moffatt in 1998. (5903 Belfast Drive, Austin, TX 78723)

'83 **Susan Moore Garoutte** is an administrative assistant for Otis Elevator Co. She recently received her master's in human resource development. She and her husband, Dennis, have two children. (26 Gum Street, Cabot, AR 72023)

**Lynda Benton Saxinger** is office manager for TLM Interior Designers. She and her husband, Jim, have two children. (641 S. Western Avenue, #11, Anaheim, CA 92804)

**Michael Smith** is a financial analyst for Baylor University. He and his wife, the former **Pam Laferney**, have two children. (1408 Dendron Drive, Hewitt, TX 76643)

**Shelly Luna Thomas** is a paraprofessional for Greater Atlanta Christian School. She and her husband, Neal, have two daughters. (2422 Player Court, Duluth, GA 30096)

'84 **Patricia Purdom** is a registered nurse with St. Thomas Hospital in Nashville, Tenn. (513 Nawakwa Trail, Madison, TN 37115)

'85 **Steve Hines** is a partner in Grabba-Bat, a film production company based in Los Angeles. He and his wife, the former **Leigh Ann Yerby** ('88), have two children. (1108 Rolling Hills Circle, Birmingham, AL 35244)

**Joni Batson Moore** is a pharmaceutical sales representative for AstraZeneca. (170 Sheila Drive, Antioch, TN 37013)



**Karen Flippin Thomas** is manager of financial reporting for the energy sector of Black & Veatch. She and her husband, **Brent**, have two children. (10609 W. 123rd St., Overland Park, KS 66213)

**'86 Reunion at Homecoming** **Timothy Bynum** is a senior consultant and multi-media programmer for Booz, Allen and Hamilton. He and his wife, **Lisa**, have two children. (11507 Underoak Court, Reston, VA 20191)

**Ephraim Ituen** is vice principal for Lutheran High School. He and his wife, **Nse E. Dan**, have five children. (P.O. Box 1124, Uyo Local Government, Arwa Ibom, Nigeria)

**Chris Thornton** is president of Guardsmart Corp. He is also alderman-elect for the Conway City Council. He and his wife, **Kelley**, have a daughter. (1985 Little River Drive, Conway, AR 72032)

**Sharon Logan Walker** is a math and reading teacher for St. Joe School District. She and her husband, **John**, have three children. (P.O. Box 66, St. Joe, AR 72675)

**'87 John Loe** is a tax partner with Wilf & Henderson P.C. He and his wife, **Shauna**, have three children. (#15 Sugar Ridge, Texarkana, TX 75502)

**Greg Smith** owns Navigator Systems U.S. He and his wife, the former **Debbie Baker** ('86), have three children. (1910 Barton's Cove, Lebanon, TN 37087)

**'88 Bryan W. and Leanne Butterfield** ('90) **Black's** 3-year-old daughter, **Alyson Kate**, died from leukemia Nov. 17, 2000. She is also survived by her 7-year-old sister, **Meghan**. (2690 Avalon Place, Lawrenceville, GA 30044)

**Ed Williams** is a salesman for Husqvarna. He and his wife, the former **Lori Matheny** ('87), have three children. (203 W. Hempstead St., Nashville, AR 71852)

**'89 Michael Anderson** is associate minister for Senatobia Church of Christ. His wife, the former **Amy Swangel** ('91), is a fourth-grade language arts teacher for East Tate Elementary. They have two children. (111 Country Meadows Drive, Senatobia, MS 38668)

**Susan Holt** is senior financial analyst for Arkansas Blue Cross Blue Shield. (13305 Cedar Point Drive, Little Rock, AR 72211)

**Lyle Lancaster** is a psychologist for the Turner School District. His wife, the former **Kim Fischer** ('87), teaches high school Spanish. They have two children. (8680 Sunflower Road, DeSoto, KS 66018)

**Wade Poe** is involvement minister for the Barrow Road Church of Christ. He and his wife, the former **Ranell Hunt** ('91), have two children. (27 Park Haven, Little Rock, AR 72205)

**'90 Mark Haynes** is an auditor for Ramada Limited. His wife, the former **Cathy Spivey** ('88), teaches middle school, and she received a team-teaching award in 1998. They have a son. (1101 Meadowlark Lane, Sevierville, TN 37862)

**Lisa Weatherington Kisseberth** is project manager for Verizon Wire-

less. She has a daughter. (99 Chaumont Circle, Foothill Ranch, CA 92610)

**Shawn Morgan** has been promoted to regional manager for Dermalogica. (3147 N. Cambridge Ave., Chicago, IL 60657)

**Kelly Thomason Strickland** is a treatment/practice relations coordinator for Dr. Richard Bryant. She is married to **Joel** ('91). (220 42nd St. E., Northport, AL 35473)

**'91 Reunion at Homecoming 2001** **Michael Anthony** is the product

manager for business planning applications at PeopleSoft Inc. He and his wife, the former **Angela Logue** ('92), have three children. (555 Canyonwood Drive, Brentwood, CA 94513)

**Ian Hong Ng** is a senior financial analyst for Microsoft Corp. (12734 N.E. 101st Place, Kirkland, WA 98033)

**Shawn Pittman** is assistant vice president of KeyBank and manager for the call center project management. His wife, the former **Lisa Gootee** ('92), teaches preschool in

## ALUMNI PROFILE

### Kelly Broadway Yoakam ('79)

## Harpist/lace maker challenged by chords and bobbins

**K**ELLY YOAKAM likes to work puzzles out by hand — but not the traditional jigsaw type. The puzzles she spends hours contemplating are of the harp and lace varieties.



"It's the process that is the thing," she says of her lace making. "It's not the finished project as much. I'm not doing it so I have something to frame; I'm doing it for the challenge. That's one reason I like both the harp and lace. There's no end to it."

Yoakam is a professional harpist from Mason, Mich., who teaches folk and concert harp and performs at weddings, banquets, funerals and with chamber ensembles. She has 17 students who range in age from 6 to 66, and last

year she performed a harp solo with the Mason Orchestra.

"I played a wedding, and someone heard about it and asked me to play another wedding, and so on," she says of her introduction to the profession. "Now I do about 30 a year."

A professor at Michigan State University helped Yoakam develop her talent into a career. "She taught me and told me I needed to start teaching. I said, 'I can't.' She said, 'Because you don't want to or because you don't feel like you can?' I said, 'Because I don't feel like I can.' She said, 'You can.'"

While the harp was a lifelong interest, lace making came along quite by accident. About 13 years ago, sick and bedridden, she ordered free catalogs from the back of magazines to keep herself amused.

"I had always done a lot of needlework, so I bought a bobbin lace kit and went through the

book. When I finished, I called the manufacturer in California to order another one. He told me, 'You have a really good guild right in your area.' She ended up serving five years as president of the guild, which brings teachers from Europe twice a year to instruct its members.

Yoakam is one of only four Americans to have received certification in Withof Duchess Bobbin Lace, a technique she has studied for 11 years, named for Sr. Judith de Kreijger, a nun in Withof, Holland.

To gain certification Yoakam had to complete two pieces of lace: one of the nun's design and one of her own design, incorporating four specific elements. Each piece is four inches round and took about 120 hours to complete. The time-consuming nature of the craft is one reason few people become involved in it, Yoakam says.

But shaving her time is just one more piece of the puzzle for Yoakam.

"My last piece was six inches round, and it only took me 127 hours, so I am improving," she says.

In spite of recent shoulder problems, Yoakam has no plans to give up her harp. "I have to keep practicing to build up the muscles," she says. "I do stretching exercises before jobs and during breaks, and Tai Chi helps my shoulder."

She would be hard-pressed to give up any one of her six harps, either. "I have three favorites for different reasons," she says. "I love the concert harp for its big sound. I love playing with the orchestra, so I wouldn't want to do without that one. The folk harp has a sweet sound, and I really like Irish music, so I wouldn't want to do without that one either. The third, the wire one, sounds like a music box."

Yoakam found a way to combine her talents in a recent compact disc of harp, flute, guitar and hammered dulcimer music she recorded with two other musicians. Her lace was on the cover, and a round piece was printed on the disc itself.

"Both the harp and the lace, they're a passion. They're something that I almost have to do." ❧

— April Mouser

their home. They have a son. (2553 21st St., Cuyahoga Falls, OH 44223)

**'92 Lori Branch** defended her doctoral thesis at Indiana University in August and is an assistant professor in restoration and 18th-century British literature at the University of Iowa. (529-1/2 Brown Street, Iowa City, IA 52245)

**Amber Brown** is an attorney with Aisenbrey & Ryan P.C. (8309 Outlook Lane, Overland Park, KS 66207)

**Cindy Burgett** teaches for Northwest R-I School District. She has a daughter. (4151 Elizabeth Drive, House Springs, MO 63051)

**Kimberly Ledbetter** is a Web developer for EDS. (14501 Montfort Drive, #1321, Dallas, TX 75240)

**Shelley Walls** is manager of interconnection services with Bell-South. (1450 Markan Drive N.E., #1, Atlanta, GA 30306)

**'93 Shanon Chism Christopher** is a paralegal with Phelps Dunbar LLP. She and her husband, **Richard**, have two children. (441 County Road 821, Saltillo, MS 38866)

**Holly Hilton** is assistant to the president of SoundLab Inc. (1417 E. Cary, #314, Richmond, VA 23219)

**Tracey Johnson** is an account executive with The Buntin Group. (9 Music Square S., #222, Nashville, TN 37203)

**Mark Pate** has a private law practice in Searcy, and he is the city attorney for Bald Knob and Higginson, Ark. (115 W. Arch St., Searcy, AR 72143)

**Scott Raby** owns Wolverine Lawn Service. (3708 Rosemont Ave., Nashville, TN 37215)

**'94 Rodney Bonham** is marketing manager for Carba-Tec Pty Ltd. He and his wife, the former **Rachel Lowe**, have a son. (38 Chater Street, Carina QLD 4152, Australia)

**Todd Hoelzle** is international accounting manager for Associates. His wife, the former **Jennifer Ivy**, is associate loan servicing administrator for Fleet Capital. They have two sons. (2225 Huskey, Garland, TX 75041)

**Matthew Lawyer** is a dentist in Nashville, Tenn. He and his wife, the former **Kendra Adams**, have a son. (16103 Ambiance Way, Franklin, TN 37067)

**Quentin Rance** recently completed his master's in environmental biology at Hood College and is an en-

### Davis to direct reunion chorus in May

May 4-5 all former A Cappella Chorus members are invited to participate in the annual reunion to sing, once more, under the direction of Dr. Kenneth (Uncle Bud) Davis, to visit and renew old friendships, and to make new ones. The reunion will be held in the Chorus Room (106) of the Donald W. Reynolds Center beginning at 6:30 p.m. Friday, and again at 9:30 a.m. Saturday. For more information, contact Carol Lewey at clewey@hotmail.com or call (205) 275-0511.

vironmental scientist/consultant. His wife, the former **Karen Kelly** ('95), is a nurse in labor and delivery at Memorial Hospital. They have a son. (9631 Bayou Bluff Drive, Jacksonville, FL 32257)

**'95 Christy Adcox** is compensation and benefits coordinator for Focus on the Family. (662 Grey Eagle Circle S., Colorado Springs, CO 80919)

**Robert Burreight** received his MBA from Harding in December and is the chief quality officer for Central Arkansas Hospital. His wife is the former **Donda Bates** ('01). (92 Lelia Lane, Searcy, AR 72143)

**Charice Turner Curtis** is business development manager with Hormel Foods. (704 High Eagle Drive, Arlington, TX 76001)

**Rebecca Noonan Land** is a regional coordinator for Family Finders, in charge of recruiting and training foster and adoptive parents. (901 Third Avenue S.E., Cullman, AL 35055)

**Barrett Lewis** is a resident pediatric physician at Arkansas Children's Hospital. His wife, the former **Rachel Richey** ('97), teaches sixth grade at Poplar Street Middle School. (104 S. Valentine, Little Rock, AR 72205)

**Heather Robertson Montgomery** is an assistant district attorney for Jefferson County. (1720 East Drive, Beaumont, TX 77706)

**Vikki Sachar** is a teacher/counselor for Charlotte Comprehensive Children's Services. (4536 Binford's Ridge Road, Charlotte, NC 28226)

**Dale Sheehy** is youth minister for Sandstone Drive Church of Christ. His wife, the former **Kimberly Fancy** ('92), is the education coordinator for Easter Seals Early Head Start at St. Francis House. (6105 Santa Monica Drive, Little Rock, AR 72209)

**Phillip Young** is an attorney with

Bass, Berry & Sims PLC. His wife, the former **Brandy Nickols** ('97), teaches sixth-grade science for Goodpasture Christian School. (8141 Settlers Way, Nashville, TN 37221)

**'96 Reunion at Homecoming 2001** **Heidi Burkhart Baker** teaches 2-year-olds for Small Steps Nurturing Center. (504 W. 10th, Houston, TX 77008)

**Jennifer Frye Belue** is a therapist and case manager for Little Rock Community Mental Health Center. Her husband, **Russ**, is a human resources specialist with Express Human Resources. (18 Timberwood Drive, Cabot, AR 72023)

**Christie Mangrum Campbell** is publications coordinator for the Tennessee Society of CPAs. (33 Erin Lane, Nashville, TN 37221)

**John Colvett** is a territory manager for AGCO Corp. His wife, the former **Stacy Hesselrode**, works for Wells Fargo National Bank. (4817 Meredeth, Lincoln, NE 68506)

**Andy Compton** is senior accountant and technical lead with Inspire Insurance Solutions. (206 E. Ash Lane, #1016, Fort Worth, TX 76039)

**Shannon Willhite Finks** is a clinical pharmacy specialist at Baptist Memorial Hospital East, specializing in cardiology. (2686 Central Terrace, Memphis, TN 38111)

**Sheila Henry** is an employment specialist for Compassion International. (7580 Topango Court, Colorado Springs, CO 80920)

**Joseph Moore** is the new owner of the Searcy Dairy Queen. (104 S. Moss, Searcy, AR 72143)

**Kimberlee Watne Tandy** received her master's degree in music therapy from the University of Kansas in December. She is in private practice as a music therapist. Her husband, **Tom** ('95), is an environmental chemist with Professional Service Industries. (1408 W. Second Terrace, Lawrence, KS 66044)

**Conan Tollett** is a manager for 84 Lumber Co. He and his wife, the former **Jennifer March** ('97), have a son. (1501 Pineville Road, #19, Neosho, MO 64850)

**Jim Watkins** is in his second year of medical school. (14040 Biscayne Blvd., North Miami, FL 33181)

**'97 Amanda Bawcom** is a registered nurse for StarMed Staffing Group and works as a traveling nurse. (1400 Hillcrest, Searcy, AR 72143)

**Amber Craton** is a child life specialist for Get Well Centers. (1107-

A Graybar, Nashville, TN 37204)

**Rachelle Elledge** teaches for Modesto City Schools. She has two children. (1913 Vista Drive, Modesto, CA 95355)

**Gary Gaston** is a sales representative for Gateway 2000 Inc. and a first-year student at Pepperdine School of Law. (30407 Passageway Place, Agoura Hills, CA 91301)

**Rhonda Raper Gilbert** is assistant director for Montessori School of Westchester. She and her husband, **Wesley**, have a daughter. (2325 FM 2738 S., Alvarado, TX 76009)

**Kelly Kilmer Jordan** is a counselor for Resources for Living. (1710 E. Oltorf, #747, Austin, TX 78741)

**Joan Miller** is a graphic designer for Associated Publishing Co. (3501 Curry Lane, #810, Abilene, TX 79606)

**Candice Ortals** received her master's in political science in October and is continuing her doctoral work at Indiana University, where she is an assistant instructor. (800 N. Smith Road, #4-Z, Bloomington, IN 47408)

**Darryl Parker** is controller for Agmark Intermodal Systems Inc. His wife is the former **Delia Banks** ('00). (101 Gillespie Drive, #8102, Franklin, TN 37067)

**Kelli Sheets** received her master's in industrial and organizational psychology from the University of Tulsa in 1999. She is director of assessment products for IPMA. (6800 Meteor Place, #201, Springfield, VA 22150)

**Jeff Wieneke** is an assessment case manager for the Tennessee Department of Children's Services. He is working on his master's in counseling at Tennessee Tech University. (100 Tech Village Circle, #G7W, Cookeville, TN 38501)

**Kerry Woods** is a literacy specialist and reading recovery teacher for Longview School District. (110 E. Hawkins Pkwy, #4805, Longview, TX 75605)

**'98 Dusty Crawford** is a sales manager for Compaq Computer Corp. His wife, the former **Claudia Navarro** ('97) is a marketing analyst for Questia Media Inc. (2301 S. Millbend Drive, #2214, The Woodlands, TX 77380)

**Elizabeth Ewing** is a student at the University of Tennessee. (1806 Poplar Ave., #1, Memphis, TN 38104)

**Aaron Gillihan** is an interactive media specialist for Acxiom Corp. His wife is the former **Elizabeth Johnson** ('97). (2420 Riverfront Drive, #204, Little Rock, AR 72202)





**Jill Burleson LaRosa** has been chosen Outstanding Special Educator of Arkansas. She teaches in Heber Springs. (344 Ray Morrison Road, El Paso, AR 72137)

**Alan Meadows** is a financial consultant with Metropolitan Investment Professionals. (1801 Champlin Drive, #114, Little Rock, AR 72223)



**Nicole Nicholson** is a tax specialist for KPMG LLP. (3501 Champion Lake Blvd., #706, Shreveport, LA 71105)

**Lisa Neff Rush** is a marketing specialist with Monroe County Bank. Her husband is **André** ('96). (3936 W. Woodmere Way, Bloomington, IN 47403)

**Julie Tracy** is high school secretary for Christian Home and Bible School. (1015 Bristol Lake Road, #201, Mount Dora, FL 32757)

**Jesse Tyree** is a management assistant of retail administration for First Tennessee Bank. His wife, the former **Laura Jewell** ('96), is administrative assistant in radiation oncology at Vanderbilt University. They have recently returned to the states after two years with Avanti Italia. (3609-A Wilbur Place, Nashville, TN 37204)

'99 **Nikki Baker** is a local manager for Aramark at Southern Methodist University. (9842 Audelia Road, #1012, Dallas, TX 75238)

**Allison Black** is administrative assistant for the Office of the Governor. (501 Napa Valley Drive, #211, Little Rock, AR 72211)

**Dawn Crabtree** is production stage manager for Lexington Children's Theatre. (2033 Daniel Court, #311, Lexington, KY 40504)

**Brian Layton** is president and managing partner for Whitewater Management Group. (1581 Holly Blvd., Manasquan, NJ 08736)

**Jeanene Luna** teaches fifth grade at Christian Home and Bible School. (1015 Bristol Lake Road, #201, Mount Dora, FL 32757)

**Joel Means** is a graduate assistant with Texas A&M University in the department of nuclear engineering. He is married to the former **Stacy Little**. (3535 Plainsman Lane, #H108, Bryan, TX 77802)

**Randi Roper Perkins** teaches second grade at Leverett Elementary. (1864 Parkshore, #9, Fayetteville, AR 72703)

**Melissa Robinson** is a trainee

## ALMA MATTERS

### Your support makes all the difference

by LIZ HOWELL, director of alumni relations

**B**ECAUSE WE ARE FAMILY and have been blessed beyond imagination by our experiences at Harding, we must remember that we drank from wells we did not dig and benefited from the generosity of countless men and women who helped us while we were in school. As alumni, we need to continue the circle of giving for future generations.

Harding has received some significant gifts from foundations throughout the years ... the Donald W. Reynolds Foundation funded the music and communication building, the J.E. and L.E. Mabee Foundation provided funds for the American Heritage Center and the business building, and the Kresge Foundation helped with the art center addition ... just to name a few.

Now the University has another incredible opportunity for a large gift from a major foundation for a wellness center on campus. This much-needed facility would expand the Ganus Athletic Center and include a computer lab, a physiology testing lab, an environmental chamber, an underwater weighing room, a 5,200-square-foot exercise and aerobics area, additional offices, classrooms and restrooms. This wellness center addition will take the Ganus Athletic Center to

another level and boost our commitment to the fitness and health of our students.

We need your help to make this happen. One of the areas that foundations use to evaluate an institution's worthiness for receiving funding is the percentage of alumni giving and support. Currently, about 25 percent of our alumni are giving. If we could raise that number, our case would be stronger. We want to encourage you to give, because regardless of its size, your gift raises our percentage.

If you do not have a current pledge, or have not made a donation yet this year, you can help put the University in a position to receive this major grant. Please make your donation on line at [www.harding.edu/advancement/donations.htm](http://www.harding.edu/advancement/donations.htm). You may also call (800) 477-4312 and make a pledge. You will have made a difference.

Giving is part of our heritage, and the students follow the example you set through special giving on campus. We ask that you give what you can, and please pray we can meet this challenge. We appreciate your support and your commitment to making an eternal difference in the lives of many. **HH**

economist for Central Bank of Belize. (7 Cayo Street, Belmopan, Belize)

**Amanda Smith** is a registered nurse in the pediatric oncology/hematology unit of Arkansas Children's Hospital. (8209 Red Oak Lane, Little Rock, AR 72205)

**Megan Holaday Stock** owns Stock Interprises. She and her husband, Troy, have a daughter. (620 E. Lake St., Tyler, TX 75701)

**Donna McDaniel Strachan** teaches second grade at McRae Elementary. (707 N. Spruce, Searcy, AR 72143)

**Jim Tabor** is working with the Children's Ark, a biblically-based, long-term residential treatment center for girls. He and his wife, the former **Marilynn Gibson** ('97), have two children. (4920 Leighton Drive, Colorado Springs, CO 80922)

**Randy Whitman** is youth minister for the Goodlettsville Church of Christ. His wife, the former **Beth Moss** ('00), teaches Spanish at Goodpasture Christian School. (109 Harris Street, Goodlettsville, TN 37072)

**Travis Workman** is a social worker for West Texas Rehabilitation Center/Hospice of the Big Country. (3501 Curry Lane, #1006, Abilene, TX 79606)

'00 **Jason Baker** is a refresh technician for ODIN. (2034 Conway Drive, Florence, AL 35630)

**Patrick Bewley** is a client/server developer for Alltel. He is married to the former **Amy Thornton** ('99). (2020 Hinson Loop, #204, Little Rock, AR 72212)

**Layton Dale** is a technical recruiter for TekSystems in Nashville, Tenn. His wife, the former **Summer Allison** ('99), teaches second grade in Franklin, Tenn. (7055 Penbrook Drive, Franklin, TN 37069)

**Kristen Haak** is a registered nurse with Mercy Hospital. (3617 Lea Court, Edmond, OK 73013)

**Jason Middlekauff** teaches secondary English and Spanish for Brentwood Christian School. (8912 N. Lamar Blvd., #164, Austin, TX 78753)

**Joseph Mize** is a data administrator for Axiom. He and his wife, Lori, have a son. (428 Garland, Conway, AR 72032)

**Chad Patterson** is a staff accountant for Arthur Andersen. He is married to the former **Jennifer Roach**. (2600 William Short Circle, #402, Herndon, VA 20171)

**Brian Schwieger** is a sales associate for The Mattress Firm. (606 W. Vine, Searcy, AR 72143)

**Lucas Summers** is a nursing stu-

dent at Pikes Peak College. (1460 Michelle Court, Apt. D., Colorado Springs, CO 80915)

## Marriages

**Pam Bedenkop Ailes** ('69) to **Donnie Epple**, July 10, 1999. Pam is executive senior director with Mary Kay. (513 S. Smoke Road, Valparaiso, IN 46385)

**Sherryll Verbeck** ('93) to **Robert Hopper**, Dec. 12, 1999. (700 E. Ninth St., Condo #10-B, Little Rock, AR 72202)

**Angie Bain** ('93) to **Nathaniel Tucker**, March 11, 2000. Angie recently released "The Healing Pool" compact disc with her band, Phileo. (1532 Mount Mitchell Court, Antioch, TN 37013)

**Travis Greenwell** ('99) to **Jennifer Semanek** ('00), April 22, 2000. (8 Robbye Lane, Searcy, AR 72143)

**Alan Howell** ('00) to **Rachel Wilson** ('00), May 20, 2000. Alan is a ministry intern, and Rachel is a registered nurse at LeBonheur Children's Medical Center. (1000 Cherry Road, Memphis, TN 38117)

**Becky Price** ('99) to **Michael McKenzie**, May 27, 2000. (6071 Village Bend Drive, #206, Dallas, TX 75206)

**Denise Root** ('00) to **William Anderson**, May 27, 2000. (Har-

ding University Box 10277, Searcy, AR 72149)

**Amy Nesbitt** ('97) to **Paul Dowell**, June 3, 2000. (1606 Elkhart, #23, Lubbock, TX 79416)

**Dawn Blaylock** ('98) to **Jason Eifling**, June 10, 2000. (241 Blanchard St., #3204, West Monroe, LA 71291)

**Damon Work** ('94) to **Melissa Chumley**, June 24, 2000. (518 Huntington Ridge Drive, Nashville, TN 37211)

**Reed Tomlinson** ('92) to **Gentry Reynolds** ('00), July 1, 2000. (415 Shiras St., #3, Mountain Home, AR 72653)

**Mike Bitting** ('96) to **Wendy-Ann Swartz**, July 15, 2000. (2401 W. Sam Houston Parkway N., #1219, Houston, TX 77043)

**Greta Champney Fugit** ('64) to **"Buddy" Wornock**, July 15, 2000. (P.O. Box 26074, Little Rock, AR 72221)

**Alan Martin** ('98) to **Jennifer Inman** ('00), July 15, 2000. (106 Ash St., Hope, AR 71801)

**Amanda Felkner** ('98) to **Aaron King**, July 22, 2000. (9255 W. Sam Houston Parkway, #105, Houston, TX 77099)

**Roger Bradley** ('88) to **Melissa Jones**, July 29, 2000. (140 Vista Del Mar, Ladyville, Belize)

**Jonathan Crim** ('01) to **Dena Jarvis** ('00), July 29, 2000. (1001 Burnt Hickory Road, #426, Marietta, GA 30064)

**Jason Edens** ('99) to **Melissa Wood** ('00), Aug. 5, 2000. (943 Yellow Jacket Lane, #1211, Rockwall, TX 75087)

**Michael Fann** ('99) to **Christie Roden** ('99), Aug. 5, 2000. Michael is the youth minister for Southside Church of Christ, and **Christie** is working on her master's in school psychology at the University of Kentucky. (3175A Aqueduct Drive, Lexington, KY 40517)

**Gregory Davis** ('97) to **Tesney Pearce** ('98), Aug. 12, 2000. (7029 Sandy Ridge Circle, Tuscaloosa, AL 35405)

**Troy Foxwell** ('00) to **Amanda Isom** ('00), Aug. 12, 2000. (2326 Cahaba Forest Cove, Birmingham, AL 35242)

**Jeff Brauer** ('96) to **Tia White** ('99), Aug. 19, 2000. Jeff is a software engineer for Lockheed Martin. (10555 W. Jewell Ave., #10-202, Lakewood, CO 80232)

**Rachel Mitchusson** ('00) to **Sean Evans**, Aug. 19, 2000. (1316 E.

Market, #8, Searcy, AR 72143)

**Suzanne Sellers** ('96) to **Malcolm Mitchell**, Aug. 19, 2000. (4402 King Alfred Court, Victoria, B.C. V8N 6E4, Canada)

**Karole-Ann Bean** ('00) to **Heath Keniston**, Aug. 26, 2000. (19 Alpine St., South Paris, ME 04281)

**Lisa Noblitt** ('88) to **Rodney Gruber**, Sept. 9, 2000. (213 Wynn Drive, Huntsville, AL 35805)

**Melisha Buck** ('98) to **Christopher Dolan**, Sept. 16, 2000. (5701 Sandshell Drive, #1412, Fort Worth, TX 76137)

**Jane Cox** ('94) to **Bob Estes**, Oct. 8, 2000. (5131 Cantrell Road, Little Rock, AR 72207)

**Desirée Rees** ('93) to **Matt Nelson**, Oct. 14, 2000. (219 W. South St., Fayetteville, AR 72701)

**Ken Machen** ('84) to **Tracy Cater** ('84), Oct. 21, 2000. Ken is a self-employed software developer, and **Tracy** is a flight attendant for Delta. (5023 Wingdale, Memphis, TN 38117)

**MaryGlyn Henderson** ('98) to **Ken Babe**, Nov. 4, 2000. (4487 Post Place, #57, Nashville, TN 37205)

**Denise Walton** ('95) to **Allen Gall**, Nov. 11, 2000. (1527 French Court, Erie, CO 80516)

**Gary Bull** ('00) to **Laura Wallace** ('00), Nov. 17, 2000. (2300 Rebsamen Park Road, #E111, Little Rock, AR 72202)

**Stephanie Hutson** ('94) to **Rob Cofer**, Nov. 18, 2000. (301 Whitlock Road, Campbellsville, KY 42718)

**Alissa Lingua** ('98) to **Erin Roades**, Nov. 18, 2000. (12 Graybrooke Lane, Florissant, MO 63031)

**Jamie Martin** ('94) to **Louie McGarvey**, Nov. 18, 2000. Jamie is a publications specialist with Swedish Covenant Hospital. (3912 N. Greenville, #1, Chicago, IL 60613)

**Marla Robbins** ('98) to **Trey Finley**, Nov. 18, 2000. (3407 Daisy Lane, Grand Prairie, TX 75052)

**Steven Blythe** ('00) to **Windy Dawson** ('00), Dec. 16, 2000. (1601 W. Somerville, #1008, Pampa, TX 79065)

**Jennifer Harkless** ('98) to **Dave Norris**, Dec. 16, 2000. (100 Academic Parkway, KCC Box 572, Grayson, KY 41143)

**Angela Reeves** ('99) to **David Adams**, Dec. 18, 2000. (4905 S. 72nd East Ave., Apt. C., Tulsa, OK 74145)

**Jeremy Kernodle** ('98) to **Robin**

**Jubela** ('98), Dec. 22, 2000. (2503-B Oakland, Nashville, TN 37212)

**John Boone** ('98) to **Katherine Terrill** ('97), Dec. 30, 2000. (Harding University, Box 10819, Searcy, AR 72149)

**Marlea Plante** ('00) to **Ryan Hedden** ('98), Jan. 13, (5355 Ruskin Cove, Bartlett, TN 38134)

**Joanna Dawson** ('97) to **Mitch Crisco**, Jan. 20. Joanna is a bookkeeper at First Security Bank. They have a son. (P.O. Box 8383, Searcy, AR 72145)

## Births

To **Brad** ('90) and **Andrea Moorer** ('91) **Altman**, a daughter, **Anna Rhea**, May 12, 1999. (707 Chilhowee Drive, Sevierville, TN 37862)

To **Robert** ('90) and **Kerry Bickford** ('92) **Mayes**, a daughter, **Avery Morgan**, May 12, 1999. (74 Sherwood Loop, Searcy, AR 72143)

To **Michael** ('79) and **Kornelia Reichel**, a son, **Justin Michael**, Oct. 18, 1999. (Konrad Adenauer -Str. 87, D-69207, Sandhausen, Germany)

To **Todd** ('95) and **Shana McCain** ('95) **Matheny**, a daughter, **Annalise Sophie**, Oct. 27, 1999. (606 N. Stratford Lane, Wichita, KS 67206)

To **Brent** ('92) and **Carla Vaughan**, a daughter, **Kaley**, Dec. 11, 1999. (471 Bowling Green Drive, Montgomery, AL 36109)

To **Jeffrey** ('91) and **Cheryl Cash**, a son, **Alexander Scott**, Dec. 24, 1999. (P.O. Box 758, Fort Portal, Uganda)

To **Joseph** and **Tamara Reynolds** ('96) **Luna**, a son, **Joseph Jr.**, Dec. 29, 1999. (1805 Paloma Ave., Richmond, TX 77469)

To **Tim** and **Rhonda Cranford** ('86) **Moody**, a daughter, **Paula Lynn**, Jan. 4, 2000. (405 McFarland St., Ladonia, TX 75449)

To **Ron** and **Lori Scarborough** ('93) **Freeman**, a son, **William Ryan**, Feb. 2, 2000. (108 Chelsea Drive, Shreveport, LA 71105)

To **Jason** ('93) and **Lisa Cleaver** ('93) **Powers**, a son, **Mark**, Feb. 21, 2000. (1852 Hanover Lane, Barnhart, MO 63012)

To **Kevin** and **Liz Herrel** ('85) **O'Shea**, a daughter, **Jillian Claire**, Feb. 25, 2000. (105 Bear Oak Road, Freehold, NJ 07728)

To **Keith** ('88) and **Gina Butterfield**, a son, **Stephen Keith**, March 16, 2000. (2840 Galesburg Drive, Nashville, TN 37217-4052)

To **Aaron** ('91) and **Nicole Church**, a son, **Andrew**, March 16, 2000. (605 S. Franklin, Flint, MI 48503)

To **Martinez** ('93) and **María Angelica Coto** ('95) **Dagoberto**, a daughter, **Victoria Martinez**, March 27, 2000 (814 N. Harrison, Sherman, TX 75090)

To **Lynn** ('92) and **Melissa DuBoise** ('93) **Kernodle**, a daughter, **Audrey Grace**, March 28, 2000. Lynn received his MBA from Houston Baptist University in May 2000. (3731 Heritage Colony Drive, Missouri City, TX 77459)

To **Graham** ('99) and **Heather Pogue** ('99) **Sutherland**, a daughter, **LilliAnn**, March 28, 2000. (2109 Maple, North Little Rock, AR 72114)

To **Kyle** ('97) and **Kelli Wade** ('98) **Lamberson**, a son, **Wade Allen**, April 10, 2000. (101 E. H Place, Russellville, AR 72801)

To **Jeff** and **Marianne Crouch** ('92) **Englant**, a daughter, **Melissa-Jo Emily**, April 12, 2000. (7301 Windhaven, North Richland Hills, TX 76180)

To **Michael** ('90) and **Michelle Harvey** ('93) **Thomas**, a son, **Jackson Lee**, April 17, 2000. (4336 Burgundy Road, Memphis, TN 38111)

To **Michael** ('84) and **Koni Cash**, a son, **William Parker**, April 27, 2000. (8826 S.E. Yamhill St., Portland, OR 97216)

To **Roger** ('85) and **Dawn Boone** ('88) **Beck**, a daughter, **Hallie Elizabeth**, May 11, 2000. (103 Glenhaven Court, Harvest, AL 35749)

To **Brian** ('96) and **Stacey Alexander** ('92) **Cox**, a daughter, **Caroline Blanche**, May 12, 2000. (13107 Teton Drive, Little Rock, AR 72211)

To **Lee** and **Janet Reed** ('91) **Godbold**, a son, **Cannon Alexander**, May 17, 2000. (7000 Herman Jared Drive, North Richland Hills, TX 76180)

To **Cole** and **Kim Brown** ('88) **Carter**, a son, **Noah**, May 19, 2000. (1109 Caruthers Ave., Nashville, TN 37204)

To **Frank** ('90) and **Laura Hough** ('86) **Allen**, a daughter, **Brooke MacKenzie**, May 25, 2000. (545 Grovner Terrace, Alpharetta, GA 30005)

To **Scott** ('89) and **Lolita Meredith** ('83) **Smith**, a daughter, **Summer Rose Angelise**, May 29, 2000. (117 Yankee Road, Judsonia, AR 72081)

To **David** and **Patty Alvarenga** ('93) **Dobbs**, a daughter, **Andrea Louise**, June 3, 2000. (3312 Colton





Drive, Springdale, AR 72762)

To **Jim** ('92) and **Annette Swangel** ('93) **McFarland**, a son, Noah Campbell, June 3, 2000. (11036 Virgil St., Acton, IN 46259)

To **Robert** ('93) and **Shauna Queen** ('93) **Perez**, a son, Josiah Robert, June 5, 2000. (404 E. 29th, South Sioux City, NE 68776)

To **Matthew** and **Amie Starling** ('90) **Brust**, a son, David Matthew, June 8, 2000. (104 Settlement Court, Brentwood, TN 37027)

To **Tommy** ('92) and **Debbie Hendon** ('91) **Shoemaker**, a daughter, Abby Caroline, July 1, 2000. (116 Red Oak Lane, Searcy, AR 72143)

To **Jeff** and **Robin Rose** ('92) **Rutledge**, a daughter, Abigail Rose, July 3, 2000. (1528 Sterling Green Drive, Morrisville, NC 27560)

To **Billy** ('90) and **Angie Stipp** ('91) **Shelton**, a daughter, Ellie Grace, July 6, 2000. (28 Chicot Drive, Maumelle, AR 72113)

To **Lee** ('83) and **Cammy Jo Long** ('92) **McCain**, a daughter, Abigail Lynnlee, July 7, 2000, by adoption. Lee works for Zebra Technologies and is the key account manager for Wal-Mart Stores Inc. (4 Pintell St., Bentonville, AR 72712)

To **Gentry** and **Amy** ('98) **Jones Jackson**, a daughter, Casey Michelle, July 11, 2000. (3427 Joseph Gate Lane, Knoxville, TN 37931)

To **Matt** and **Jenny Reed** ('95) **Nusen**, a daughter, Ansley Elizabeth, July 21, 2000. (5615 Castle Court, Cumming, GA 30040)

To **Arthur** and **Sandra Peachey** ('91) **Hingst**, a daughter, Haley Erin, July 26, 2000. (1217 Taylor Road, Hermann, MO 65071)

To **Mike** and **Jill Kinworthy** ('99) **Burcham**, a daughter, Kyra Nicole, July 27, 2000. Jill does medical billing for Health Partners Management Group. (1834 Northwood Drive, Poplar Bluff, MO 63901)

To **Greg** and **Kim Stacy** ('89) **Spink**, a son, Austin Gregory, Aug. 3, 2000. (11841 Pflumm Road, Overland Park, KS 66215)

To **Chris** ('98) and **Kimberly Young** ('98) **White**, a son, Keaton Christopher, Aug. 3, 2000. (256 E. Corporate Drive, #1505, Lewisville, TX 75067)

To **Johnny** ('92) and **Amber Collins** ('93) **Tollett**, a son, Cason Andrew, Aug. 10, 2000. (905 Cedar Ridge, Little Rock, AR 72211)

To **Shannon** and **Kim Johnston** ('93) **Smith**, a son, Hunter Baughn, Aug. 10, 2000. (303

Village Drive, Searcy, AR 72143)

To **Todd** and **Laura Martin** ('87) **Janszen**, a daughter, Michaela Anne, Aug. 11, 2000. (3207 Port Anne Way, Leander, TX 78641)

To **Brian** ('85) and **Leslie Miller**, a son, Jeb Bryant, Aug. 14, 2000. (514 Kyle Ave., College Station, TX 77840)

To **Charles** and **Corie Anthony** ('92) **Cutbill**, a son, Parker Dale, Aug. 27, 2000. (3514 Suwanee Creek Road, Suwanee, GA 30024)

To **Mitch** ('97) and **Sara Elmer** ('97) **Coston**, a daughter, Freedom Mychel, Aug. 30, 2000. Mitch is a social science and English teacher at Elgin High School, and Sara is a homemaker. (71032 Merritt Lane, Elgin, OR 97827)

To **Tim** ('93) and **Jill Wood** ('95) **Ballard**, a daughter, Claire Suzanne, Aug. 31, 2000. (3 Wood Brook Court, Little Rock, AR 72211)

To **Bruce** and **Laura Casey** ('94) **Finnie**, a daughter, Heather Lynn, Aug. 31, 2000. (7039 Highland Creek Drive, Bridgeville, PA 15017)

To **Joe** and **Yvette Sutcliffe** ('91) **Pekinpaugh**, a son, Caleb Jordan, Sept. 9, 2000. (14525 Old State Road 37, Tell City, IN 47586)

To **Chris** ('97) and **Mandi Forbess** ('96) **King**, a son, Ezra Christopher, Sept. 14, 2000. (1806 S. 11th St., Rogers, AR 72756)

To **Robert** ('96) and **Laura McDowell** ('96) **Martin**, a son, Kyle Eric, Sept. 15, 2000. (303 Dover, Rolla, MO 65401)

To **John** ('89) and **Donna Fields**, a daughter, Madison Joy, Sept. 21, 2000. (P.O. Box 988, Valley Mills, TX 76689)

To **David** ('83) and **Robyn Hill**, a daughter, Rebecca, Sept. 24, 2000. (1239 Dahlia Lane, Frederick, MD 21703)

To **Jason** ('96) and **Marcie Herald** ('96) **Rudd**, a daughter, Lawson Grace, Sept. 24, 2000. (2011 St. Gregory's Court, Knoxville, TN 37931)

To **Allan** ('94) and **Kristi Cash** ('94) **White**, a daughter, Trinity Rose, Sept. 25, 2000. (5411 S.E. Pardee St., Portland, OR 97206)

To **Anthony** and **Tami Brown** ('92) **Myers**, a son, Tate Franklin, Sept. 26, 2000. (170 Beinvillie St., Jackson, TN 38305)

To **Dean** and **Rachel Bradford** ('94) **Draper**, a son, Dawson Mills, Sept. 27, 2000. (Route 1 Box 64, Mt. Vernon, TX 75457)

To **Caleb** and **Sheila Pate** ('94) **Mitchell**, a daughter, Naomi Olivia, Oct. 5, 2000. (732 Oakwood Ave., Hurst, TX 76053)

To **Rich** ('94) and **Heather Troutwine** ('96) **Little**, a daughter, Shelby Elizabeth, Oct. 8, 2000. (607 W. Mooreland Ave., Waukegan, IL 60085)

To **Enoch** and **Stephanie Johnson** ('95) **Seward**, a son, Ryan Austin, Oct. 15, 2000. (8210 Monte Bella Place, Franklin, TN 37067)

To **Rick** and **Melissa Chaffin** ('86) **Marsh**, a son, David Ray, Oct. 16, 2000. (4149 Pangburn Road, Heber Springs, AR 72543)

To **Randy** and **Suzan Henson** ('88) **Levins**, a son, Matthew Graeme, Oct. 19, 2000. (326 Cardinal Creek Drive, Duncanville, TX 75137)

To **Chris** and **Melinda Marshall** ('92) **Myers**, a son, Joshua Franklin, Oct. 23, 2000. (N5472 Grandwood Drive, Fon Du Lac, WI 54937)

To **Darren** ('96) and **Casey Wolfe** ('96) **Williams**, a son, Cooper Thomas, Oct. 24, 2000. (1727 Caraque, Spring, TX 77386)

To **Brad** and **Stefanie Boyd** ('93) **Butler**, a daughter, Morgan Mae, Oct. 25, 2000. (2553 Edinburgh, Old Hickory, TN 37138)

To **Joseph** ('95) and **Kelly Hudson** ('95) **McClary**, a daughter, Madison Kate, Oct. 26, 2000. (1144 Hidden Meadow, Montgomery, AL 36117)

To **Craig** ('93) and **Vicky Johnson** ('90) **Mashburn**, a son, Michael Alan, Oct. 31, 2000. (14631 Englebrook, Houston, TX 77095)

To **Anthony** ('98) and **Jennifer Grassl** ('99) **Hutchison**, a daughter, Michael Ann Lynn, Nov. 1, 2000. (P.O. Box 1597, Henderson, TX 75653)

To **Judd** ('95) and **Amy Deuel** ('95) **Adams**, twins, Mason Judd and Maddie Sue, Nov. 1, 2000. (35 Rogers Drive, Morrilton, AR 72110)

To **Sean** ('92) and **Angella Dawson** ('92) **Hilliard**, a son, Parker Lee, Nov. 3, 2000. Sean is a senior sales consultant with Mass Mutual Insurance, and Angella is a homemaker. (1950 Geyser Trace, Lawrenceville, GA 30044)

To **Bradley** and **Laurie Simmons** ('94) **Bull**, a son, Bryce Reagan, Nov. 4, 2000. (2101 Stanton St., York, PA 17404)

To **Brad** and **Kendra Fenley** ('91) **Thornton**, a daughter, Kenzi Lynae, Nov. 6, 2000. (6225 Sev-

enth St., Lubbock, TX 79416)

To **Joe** and **Nikki Bledsoe** ('94) **DeLong**, a daughter, McKenna Belle, Nov. 8, 2000. (3270 Cumberland Court, Kissimmee, FL 34746)

To **Jody** ('96) and **Louise Fry** ('86) **Venkatesan**, a daughter, Emily Grace, Nov. 10, 2000. (8810 Castleberry Court, Laurel, MD 20723)

To **Jason** and **Janelle Laughary** ('89) **Wright**, a son, Jason Lee Jr., Nov. 14, 2000. (9985 County Road 6310, West Plains, MO 65775)

To **Jim** and **Tracy McRee** ('85) **Wellington**, a son, Nathaniel Day, Nov. 15, 2000. (4279 Turtle Mound Road, Melbourne, FL 32934)

To **Tim** ('95) and **Anessa Hobby** ('95) **Westbrook**, a daughter, Anna Sara, Nov. 15, 2000. (Casba ut 17, Szolnok 5000, Hungary)

To **Eric** ('94) and **Ashley Bright**, a son, Samuel Douglas, Nov. 24, 2000. (102 Laura Drive, White House, TN 37188)

To **Mark** ('95) and **Charlene McGrew** ('94) **Brewster**, a daughter, Alaina Grace, Nov. 30, 2000. (701 N. Pine St., Searcy, AR 72143)

To **Nathan** ('95) and **Christie Bishop** ('96) **Mellor**, a daughter, Annalise Claire, Dec. 3, 2000. (8120 Thornewood Drive, Hixson, TN 37343)

To **Gregory** ('96) and **Jennifer Bull** ('96) **Waide**, a daughter, Susannah Grace, Dec. 7, 2000. (9070 Ashley Circle, Anchorage, AK 99502)

To **Jon** ('95) and **Tisha Martin** ('95) **Ewing**, a daughter, Savannah Grace, Dec. 12, 2000. (311 Barnes Road, Medina, TN 38355)

To **Jim** ('95) and **Diane Thomas** ('85) **Haught**, a daughter, Emily Kathleen, Dec. 19, 2000. (22 D.L. Jones Road, Bald Knob, AR 72210)

To **Doni** ('92) and **Tami Hix** ('92) **Nastasi**, a daughter, Lauren Jane, Dec. 19, 2000. (1327 Zachary Taylor Road, Knoxville, TN 37922)

To **James** ('98) and **Catherine Richardson** ('00) **Rickett**, a daughter, Emily Christine, Dec. 19, 2000. (4801 Sunbury, Texarkana, AR 71854)

To **Joe** and **Kelli Kubala** ('92) **Gallegos**, a son, Nicholas Terral, Dec. 21, 2000. (2106 Colquitt, Houston, TX 77098)

To **Chuck** ('88) and **Buffie Gaiche** ('90) **Baril**, a son, Brandon, Dec. 24, 2000. (164 Wimbledon Court, Gallatin, TN 37066)

To **Mark** ('91) and **Katie Terlisner**

('93) **Hayhurst**, a daughter, Mya Brianne, Dec. 26, 2000. Mark is director of IT account management with Excell Communications, and Katie is a homemaker. (315 Trailwood Drive, Allen, TX 75002)

To **George** and **Merritt Mahoney** ('89) **Rowe**, a son, Jake Thomas, Dec. 26, 2000. (3728 Summer Shore Lane, Westlake Village, CA 91361)

To **Todd** and **Donna Chapman** ('93) **Grant**, a daughter, Madison Leigh, Dec. 28, 2000. (41203 Russet Lane, Plymouth, MI 48170)

To **Tim** ('92) and **Sharon Cheek** ('96) **O'Neal**, a daughter, Lindsay Renee, Jan. 6, (9300 Huron Drive, Olive Branch, MS 38654)

To **Troy** and **Tara Rains** ('94) **Hill**, a daughter, Rachel Brooke, Jan. 7. (110 Jewell Ave., Smyrna, TN 37167)

To **Travis** and **Dana Howard** ('94) **Hughes**, a son, Austin Travis, Jan. 10. (9480 C.R. 2470, Roysce City, TX 75189)

To **Brian** and **Deanna Oliver** ('97) **Short**, a daughter, Katherine Talyor, Jan. 16. (P.O. Box 936, Morenci, AZ 85540)

To **Roy** and **Tonya Busby** ('86)

**Roberts**, a son, Aaron, Jan. 24. (208 Louisiana Ave., Signal Mountain, TN 37377)

To **Landon** ('98) and **Jennifer Dismang** ('95) **Dale**, a son, Blake Jennings, Jan. 25. (8860 Greengrass Way, Parker, CO 80134)

To **James** ('94) and **Becky Butzin** ('96) **Keilty**, a son, David Michael, Feb. 7. (N-1870 William Drive, Waupaca, WI 54981)

To **Craig** and **Allyson Olliff** ('94) **Sheumaker**, a daughter, Sophie Cecile, Feb. 8. (104-2 Glacier Drive, Minot AFB, ND 58704)

## Deaths

**Daphne Johns Edrington** ('40), 83, died March 29, 2000. She is survived by her husband, Maurice; a son, **Max** ('68); and three grandsons. (5210 Fairview Road, Paragould, AR 72450)

**Thomas B. Warren**, 80, died Aug. 8, 2000. He served as professor of philosophy of religion and apologetics at the Graduate School of Religion from 1971-79. He also taught at Abilene Christian University, and he served as president for Fort Worth Christian College, Bible department chairman for Freed-Hardeman University, and

president of Tennessee Bible College. He published numerous books and articles and worked as editor of the *Spiritual Sword* for 20 years. He is survived by his wife, Faye; two daughters, **Karen Waters** ('66) and **Jan Coleman**; a son, **Lindsey** ('72); five grandsons and one great-grandson. (2830 Forestwood Drive, Arlington, TX 76006)

**Nellie Mae Hueter Dudley** ('47), 75, died Aug. 23, 2000. She is survived by her son, **William** ('69), and daughters, **Susan Baugh** ('72) and **Kathryn Sparks** ('73).

**Lorene Clark Gibbons** ('58), 88, died Sept. 30, 2000. She is survived by her children, **John R. Jr.**, **A.C. Sr.** ('63) and **Mary Ruth** ('67); and grandchildren, **Sarah McNally** ('82) and **Allen Jr.** ('85).

**Ruby Langley** ('38), died in Searcy Oct. 14, 2000.

**Richard Harris Jr.** ('86), 45, died Nov. 19, 2000. He is survived by his wife, the former **Louise Evans** ('85), and two children. (99 Apollo Drive, Apt. C., Morgantown, WV 26501)

**Ruth Ramsey Grant** ('34), 85, died Dec. 19, 2000. She is survived by a son, **William**.

**Everett W. Evans** ('30), 96, died

Dec. 26, 2000. He was a founding member of the Sub T-16 social club. Everett served as a minister for more than 60 years, primarily for congregations in California and Arkansas, and he was a trustee of the Sierra Christian Children's Home. He is survived by his wife, Dorothy; daughter, **Judy Skelton** ('65); son, **Roy** ('67); a brother, **John F.**; sisters, **Virginia Liebman** and **Ann Kindig**; and 13 stepchildren. Everett was preceded in death by his first wife, **Beulah**. (612 Packard Drive, Grass Valley, CA 95945)

**Hattie Murphy Montgomery** ('29), 93, died Jan. 1. She is survived by her son, **Robert**.

**Larry Godby** ('68), 64, died at home Jan. 2. He retired from the Horizon Hospital System in 1997, after serving as director of nutritional services for 24 years. Larry is survived by his wife, **Betty**; son, **Vince**; daughter, **Lara Toothman**; three brothers and five sisters. (12672 Atlantic Road, Atlantic, PA 16111)

Because of space limitations, only alumni, faculty and staff deaths are reported.

## EVENTS

### APRIL

- 20-21 Men of God Conference**, Institute for Church & Family; (501) 279-4660
- Women in God's Service (WINGS) Conference**, Marriage and Family Therapy Program; (501) 279-4347

### MAY

- 7-11 Final Examinations**
- 10-11 Board of Trustees Meeting**
- 12 Spring Commencement Exercises**, Main Campus, Ganus Athletic Center, 10 a.m.
- 14 Intersession and Extended Session begin**, Main Campus; (501) 279-4403
- Graduate School of Religion summer classes begin**; (901) 761-1353
- 17-19 Arkansas Special Olympics**

### JUNE

- 4 Summer I begins**, Main Campus; (501) 279-4403
- 10-15 National Leadership Forum**, American Studies Institute; (501) 279-4497
- 16-21 Uplift — Session I**, Institute for Church & Family; (501) 279-4660

- 21-22 Summer Experience I**; (501) 279-4139
- 18-22 Kids Kollege**, American Studies Institute; (501) 279-4497
- 23-28 Uplift — Session II**, Institute for Church & Family; (501) 279-4660

### JULY

- 2 Summer II begins**, Main Campus; (501) 279-4403
- 6-20 Honors Symposium, Session A**; (501) 279-4478
- 11-13 Christian School Librarians Conference**; (501) 279-4354
- Christian School Guidance Counselors Conference**; (501) 279-4197
- Christian School Administrators Conference**; (501) 279-4092
- 13-15 Arkansas Youth Conference**
- 13-27 Honors Symposium, Session B**; (501) 279-4478
- 19-20 Summer Experience II**; (501) 279-4139
- 20-Aug. 3 Honors Symposium, Session C**; (501) 279-4478
- 28 Summer graduation**, Main Campus, Benson Auditorium, 10 a.m.

### AUGUST

- 12-15 Tahkodah Music Camp**, Music Department; (501) 279-4343
- 15-18 Marching Band Camp**, Music Department; (501) 279-4343





## Through their work with the arts, Erle and Mona Moore composed A living symphony

IT DIDN'T TAKE ERLE AND MONA MOORE LONG to spot the trouble. This school simply needed more music ... classical concerts ... art and culture. ■ "I said to [then-president] Dr. Benson, 'Here's the situation: we should bring organized, professional concerts here,'" recalls Erle, who had just taken his post as chairman of the department of music in 1949. ■ "There was no lyceum program when we got to Harding, and Mona and I were very concerned about that," he says. ■ "We pushed for it the best we could." Erle even got down to dollars and cents, telling Benson he could assess the students \$6.50 per year to make the lyceum a reality.

Benson agreed. Likewise, Benson consented when Erle put an idea to him for recycling brick from the razed Godden Hall: "I said, 'How about building us a music building?'"

In this Lee Music Building, Erle and Mona showed three decades' worth of students what music was all about. Between them they taught everything from Music 101 — which, incidentally, Mona taught more than 101 times — to the form analysis course.

"They were a real force for the arts on this campus," says their daughter, Mona Lee Garner ('73).

Under them, mediocrity wasn't an option for Harding's music students, and Erle worked long hours in the Administration Auditorium to train young voices for such classic operas as "La Traviata" — pretty lofty business for a small Arkansas college.

But the Moores relished that challenge, says Garner. After all, they weren't raised in high society themselves: "My mother grew up on an Oklahoma dirt farm, and Dad was raised on a cotton farm in Alabama," says Garner.

"But they both loved music."

Indeed, that's what "swung us together," says Erle, relating vivid memories of their courtship at Abilene Christian University, where he sang tenor in a quartet and Mona taught music.

"I was a singer, and she was a pianist," Erle says, pointing across campus to the Administration Building. "I've sung many times in that building, with her accompanying."

The two would travel to concert halls from Little Rock to New York City to stay abreast of the touring circuit. "We'd get an idea about someone coming here to sing, and Mona and I'd talk it over," says Erle.

But the Moores Garner knew best were

not driven artists and music connoisseurs. They were a father who played "catch" with her in the backyard and a mother who cooked wonderful meals for the family.

That's the indelible mark the couple left on music professor Jeff Hopper ('74), who recalls his days as a student under the Moores. "In spite of being totally dedicated to their profession and to music and to Harding," Hopper says, "there was never a doubt with the Moores that the family unit came first."

Garner credits that reputation to her parents' powerful "attention to duty," which guided their every action.

So her love for music couldn't keep Mona from staying home with her daughter those first years, and she was the "con-

summate mother," says Garner. In fact, even Erle admits with a smile that he and his wife "doted on Mona Lee tremendously."

Garner, herself a musician and homemaker, does not recall growing up in the typical "musical household." She says Mona had taught introduction to music for so long that she didn't even want classical records played in the house. And Garner can remember only a handful of times when her parents played and sang together at home.

But one thing Garner does recall: "There wasn't a campus production that my parents weren't there. We went to all the recitals, all the plays — everything."

With an interest beyond art or academics, the couple invited students into their home. Even at Thanksgiving, the Garners' dinner guests included several students, one of whom wrote to the family after Mona's death.

"He said that no one knew it, but after dinner that year Mother had taken him aside and asked him to play his French horn for her," says Garner.

"That was my mother — so supportive," she says. "And that was both of my parents."

"For both of them, their real joy was to take people who didn't know the first thing about music, and give them a voice." ■

— Judie Kinonen



Mona Moore accompanies her husband, Erle, during a concert in the Administration Auditorium.

# Any way you look at it,

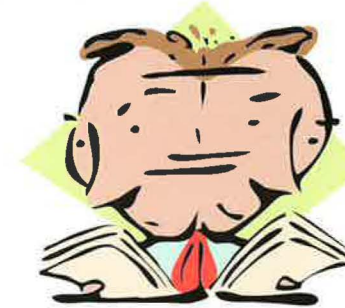

# it's a win-win proposition!

## The Charitable Gift Annuity

Ask anyone who has signed a legal agreement, and you'll discover that the ideal contract is one in which both parties win. And that is exactly the case with the Charitable Gift Annuity.

The Gift Annuity is a legal agreement between you and Harding University. In simple terms, it is part gift and part annuity. The annuity portion provides you a high rate of return on cash or certain assets for as long as you live. And the gift comes into play when, upon your death, the value of the agreement becomes available for Harding's use.

Charitable Gift Annuity rates are based on your age, with annuity payments as high as 12 percent for older donors. In addition to this attractive rate, the agreement carries a number of tax benefits, including an income tax deduction and partial tax-free income.

Variations on the Gift Annuity make it extremely beneficial as a part of retirement planning.

For details on this and other planning options, call or write our Advancement Office. All communication and correspondence is treated with complete confidentiality. Any way you look at it, it's a win-win proposition!

For a proposal or more information, contact:

D. Mark Moore, director of planned gifts  
Harding University, Box 12238, Searcy, AR 72149-0001

1-800-477-4312

E-mail: mmoore@harding.edu

Harding University issues charitable gift annuities only in those states in which it meets all requirements. This is for information only and is not an offer of or a solicitation for a charitable gift annuity.

### RETIREMENT ANNUITY RATES

One Donor\*

| AGE OF DONOR | ANNUAL INTEREST RATE STARTING AT AGE 65 (FIXED) |
|--------------|---|
| 40           | 26.8%   |
| 45           | 20.3%   |
| 50           | 15.3%   |
| 55           | 11.6%   |
| 60           | 8.8%  |

\*Note: Two-life rates are lower due to added life expectancy.

### ANNUITY RATES

One Donor\*

| AGE OF DONOR | ANNUAL INTEREST RATE (FIXED) |
|--------------|------------------------------|
| 90           | 12.0%                        |
| 85           | 10.5%                        |
| 80           | 9.2%                         |
| 75           | 8.2%                         |
| 70           | 7.5%                         |
| 65           | 7.0%                         |

\*Note: Two-life rates are lower due to added life expectancy.



Box 12234  
Searcy, AR 72149-0001

*Forwarding Service Requested*

Non-Profit Org.  
U.S. Postage  
**PAID**  
Permit #1123  
Little Rock, AR

A26157  
Mr. & Mrs. B. Henry Terrill  
Harding University  
Box 12267  
Searcy, AR 72149-0001

## FINAL FRAME



*The showy flowers of the iris combine with hundreds of dogwoods and azaleas to brighten the campus this spring.*