

1971

Petit Jean 1970-1971

Harding College

Follow this and additional works at: <https://scholarworks.harding.edu/petit-jean>

Recommended Citation

Harding College. (1971). Petit Jean 1970-1971. Retrieved from <https://scholarworks.harding.edu/petit-jean/47>

This Book is brought to you for free and open access by the Archives and Special Collections at Scholar Works at Harding. It has been accepted for inclusion in Petit Jean Yearbooks by an authorized administrator of Scholar Works at Harding. For more information, please contact scholarworks@harding.edu.





PETIT JEAN '71



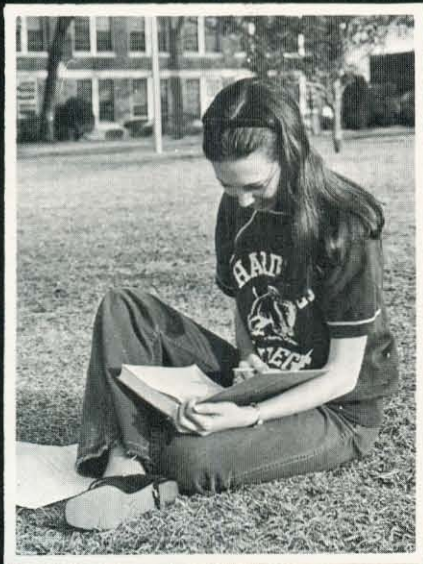

PETIT JEAN '71

VOLUME XLVII HARDING COLLEGE SEARCY, ARKANSAS

Editor Layton McCown
 Business Manager Suzanne Holland
 Faculty Advisor Dr. Joseph Pryor

In a world darkened by war, fear, and ignorance, a spark of light and hope appear on the horizon. From backgrounds of great variety many students converge forming a concordant community, with each having certain ambitions and aspirations. In a dualistic society characterized by both hate and an increased concern for human welfare, each person gropes for achievement and recognition in his own way in the areas that are meaningful to him.



The Cover: sub-four-minute-miler Jim Crawford / Executive Business Games national championship trophy.



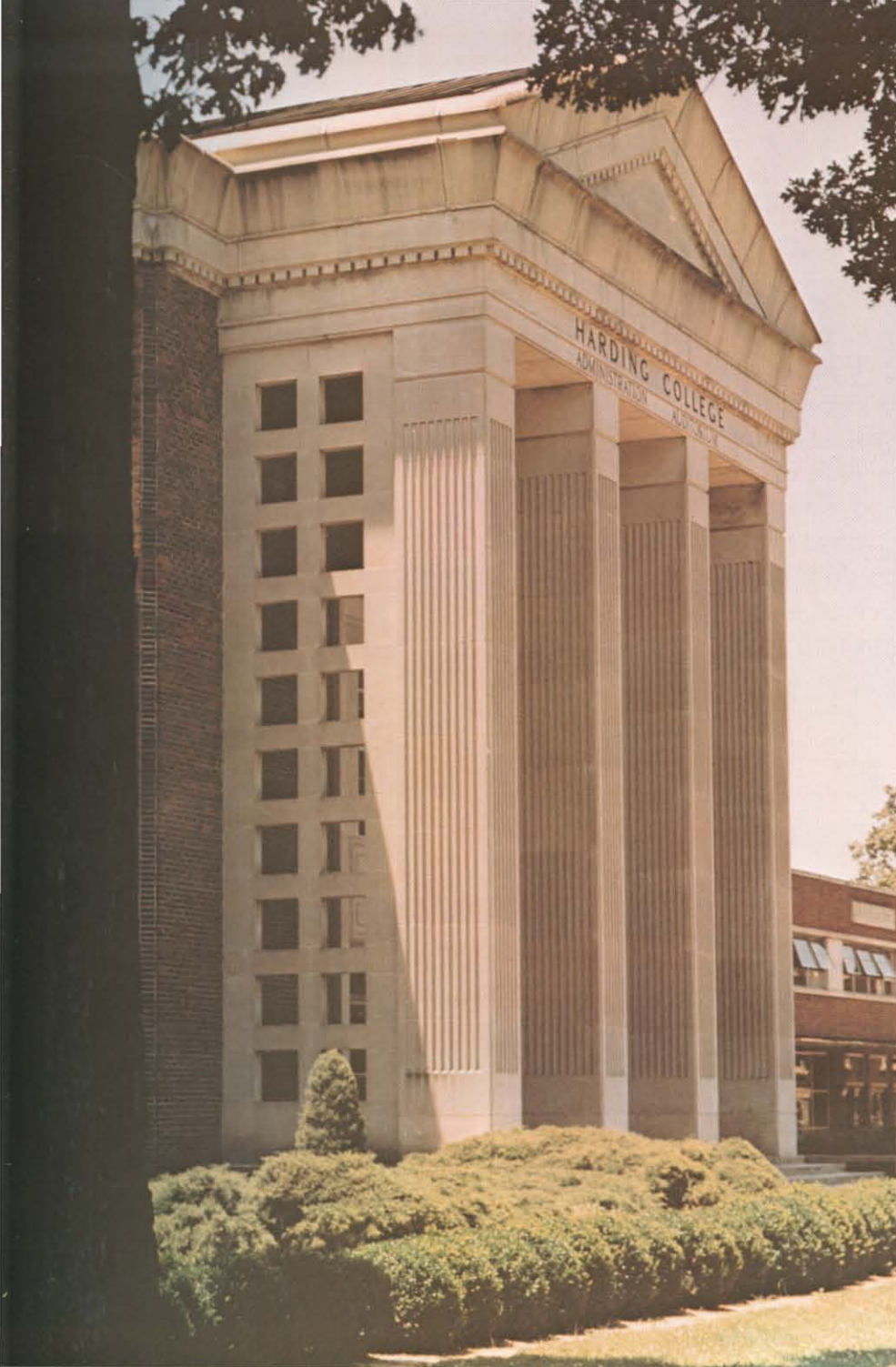
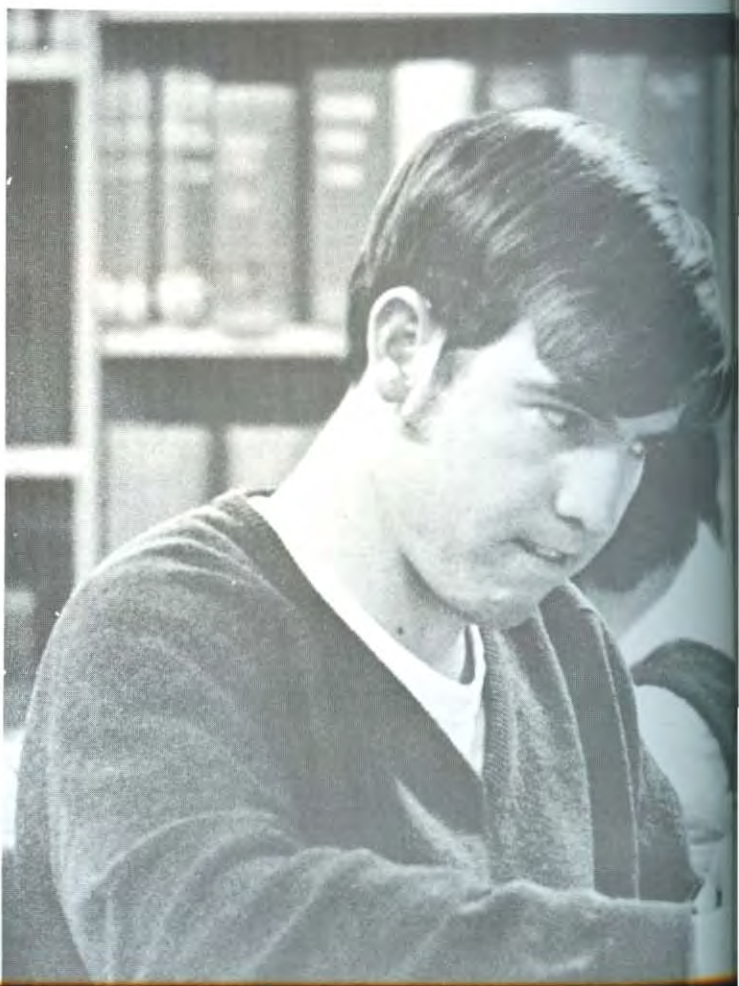
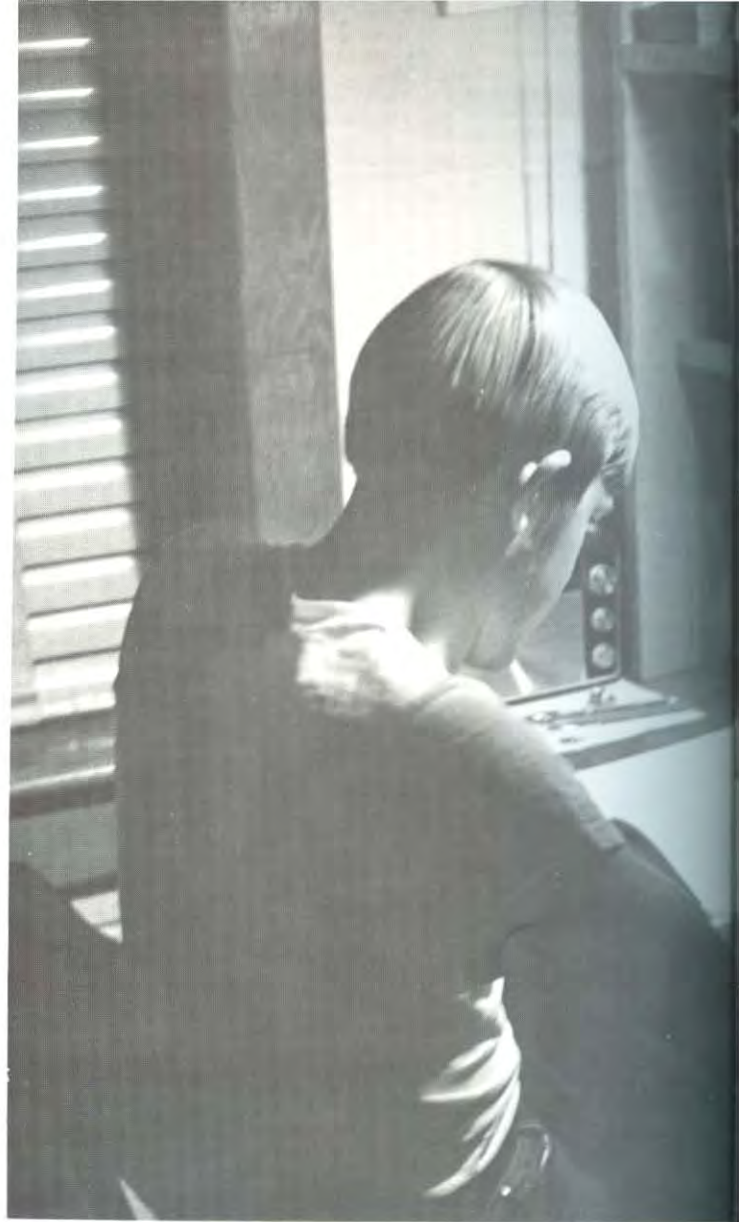

TABLE OF CONTENTS

Dedication	16
Academics	18
Student Life	50
Classes	76
Personalities	124
Organizations	142
Athletics	176
Social Clubs	220
Academy	260
Advertisements	306
Directory	350

Each student seeks to excel — to rise above his peers. Yet the price paid is often great. In the midst of achievement he must still carry out his daily routine. Classes become necessities, along with the thousand-and-one other chores that one confronts — the things which seem insignificant but must be performed. The path to accomplishment is not an easy one. While the superficial appearance is often deceptive, achievement is the product of effort, frustration, and agonizing work.







Of course there is always time for relaxation. Diversions take many forms — pranks in the dorm, social activities, or just spending a quiet afternoon with a special friend, all proving that college days are mixed with fun as well as work. Friends to make the problems easier are usually close at hand.



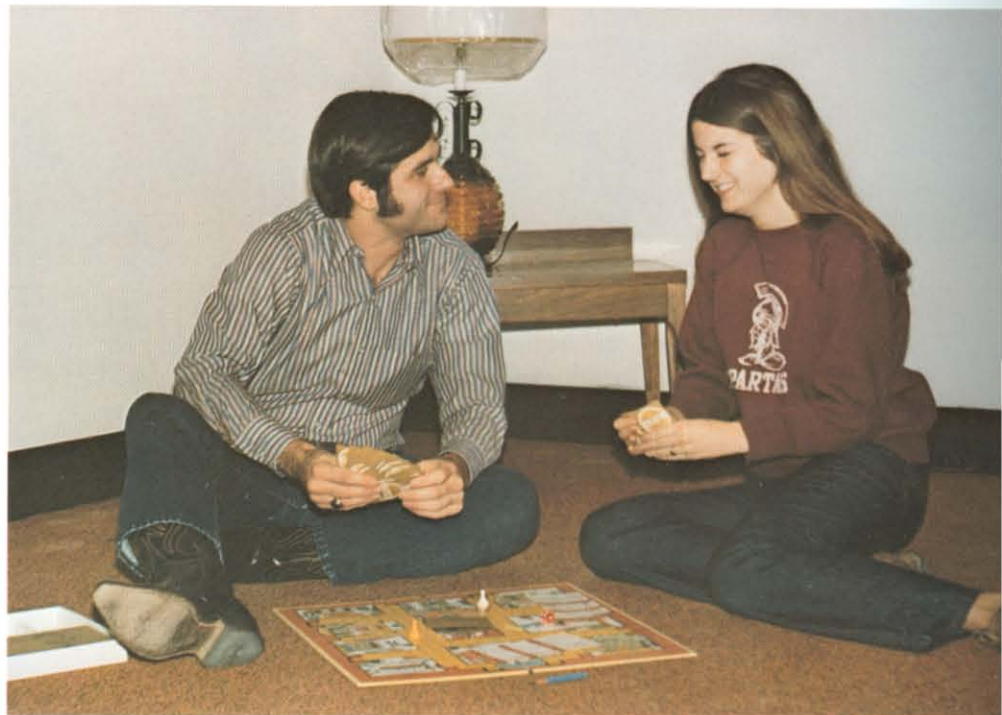



While each student must do his own work, all need direction and help. Youth maintains the exuberance necessary in accomplishing the goal yet age and experience provide the wisdom needed in counselling. Instructors guide students as they progress at their own rate. One learns by doing, by making mistakes, failing, and then trying again.

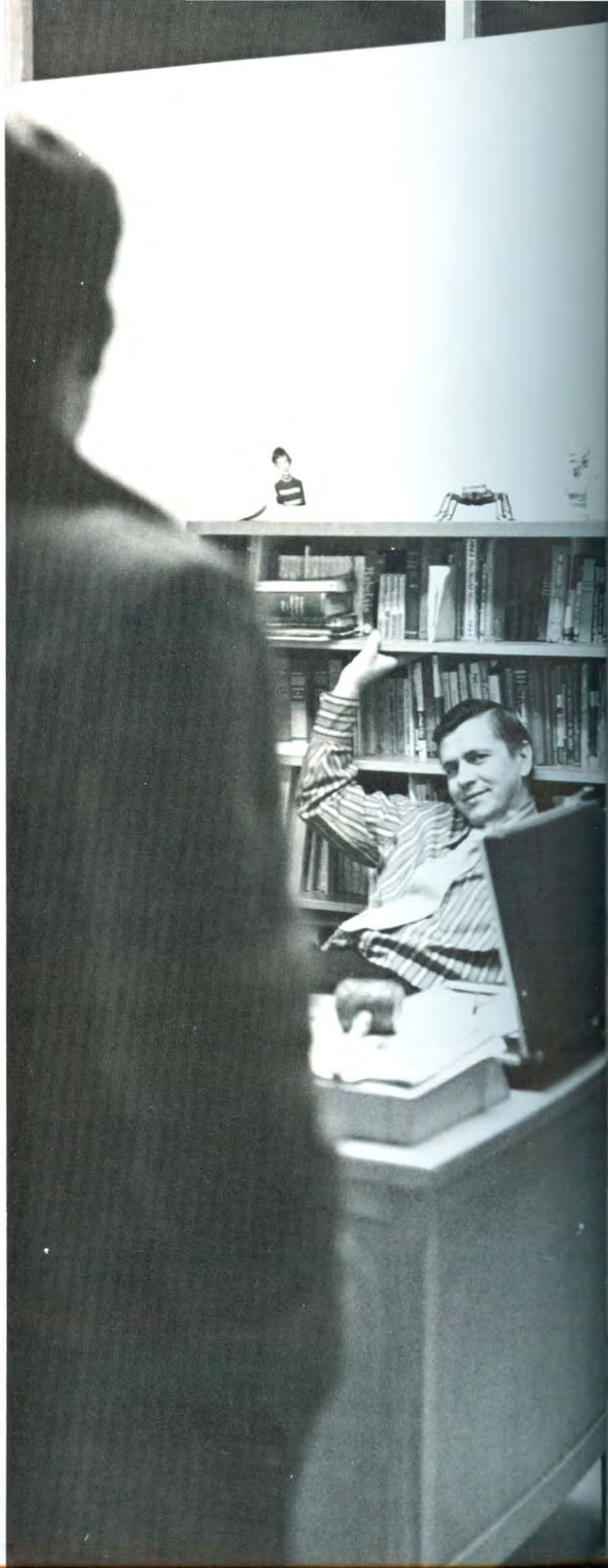





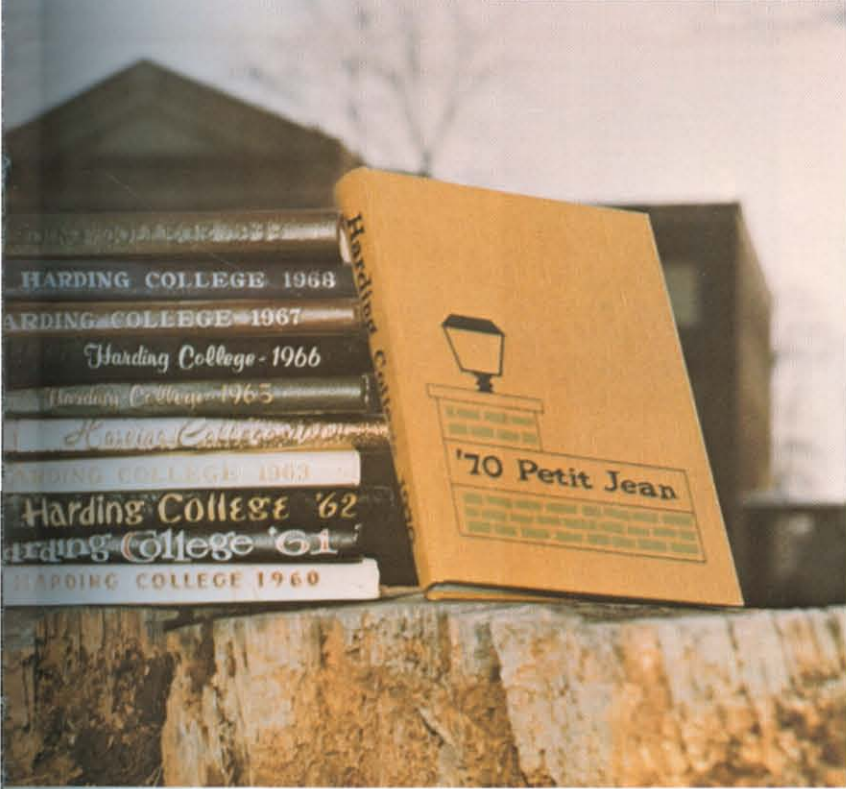

Yet the ultimate goal of personal satisfaction and perfection drive one on in the midst of despair and feelings of hopelessness. The one who persists in his task until succeeding triumphs. National champions in the intercollegiate business games; NAIA bowling champions; outstanding individual performances in sports, drama, science, academics; significant literary and journalistic accomplishments — all fuse with others to create an atmosphere of achievement.

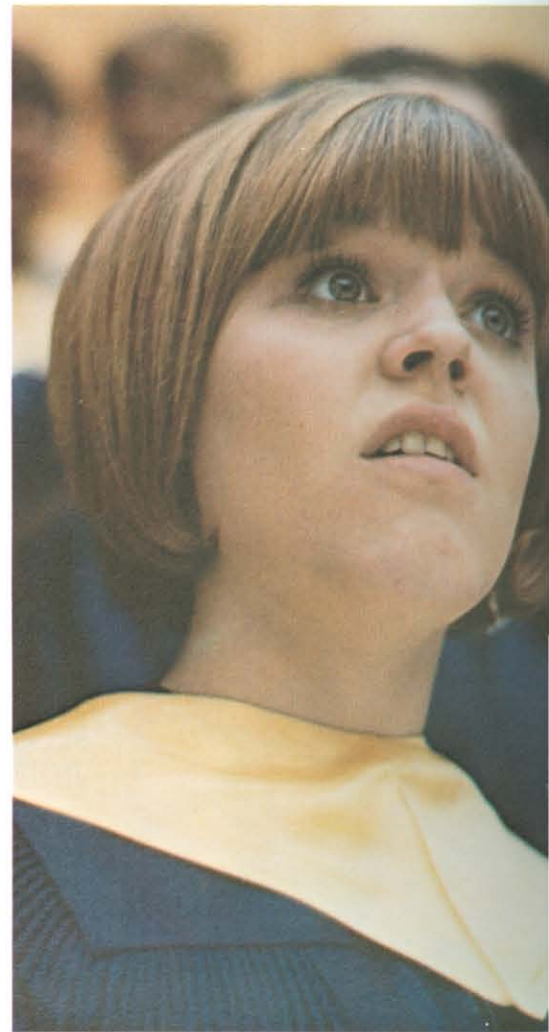

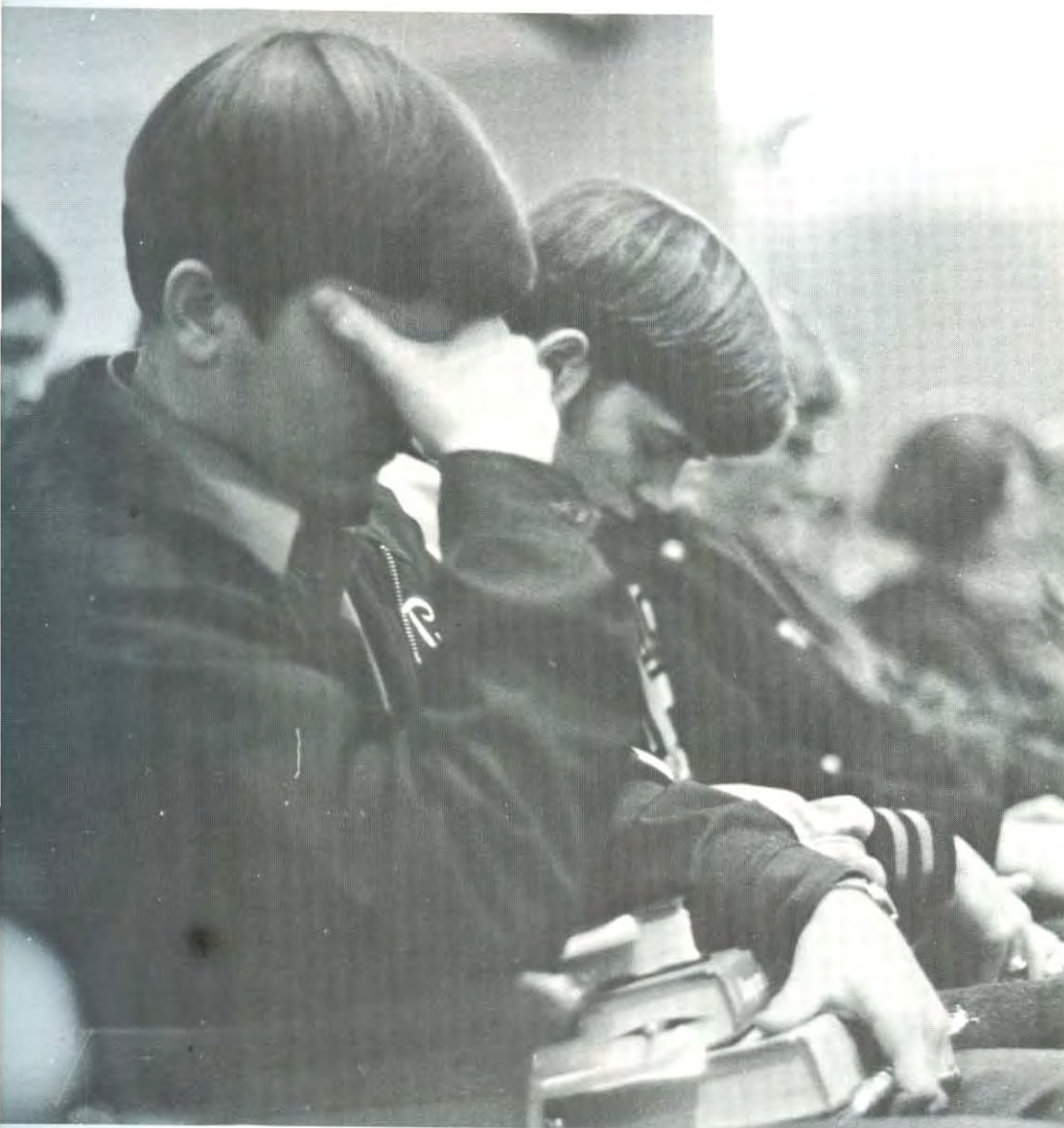

As in all areas of life, everyone does not succeed. There are academic failures, spiritual failures, and social failures. Still it is the one who perseveres that eventually triumphs. The one who accomplishes and then rests has achieved little. Self-satisfaction is the root of both apathy and an unwarranted sense of contentment which causes men to quit trying. Goals must be life-long and not merely momentary or fleeting. Achievement will prove to be a journey, not a destination.



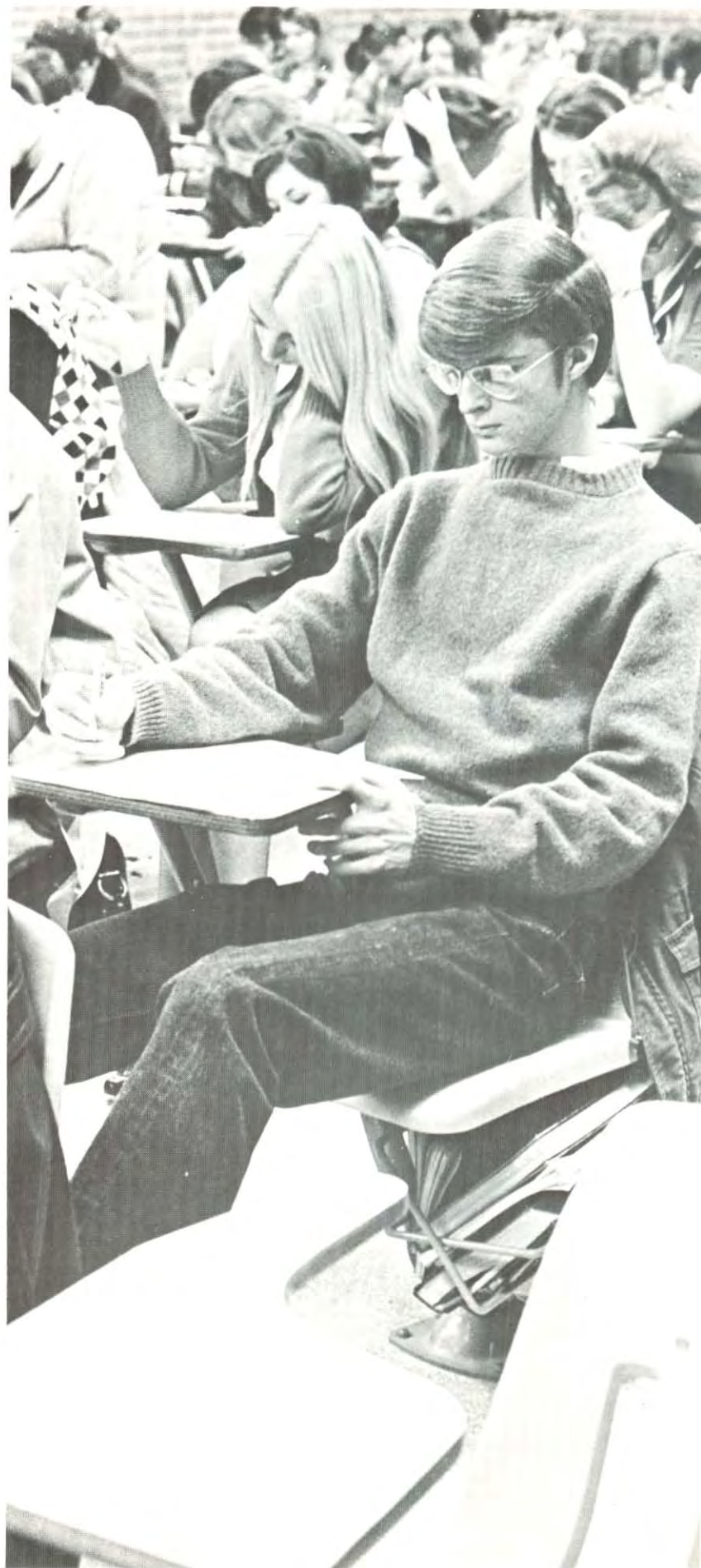

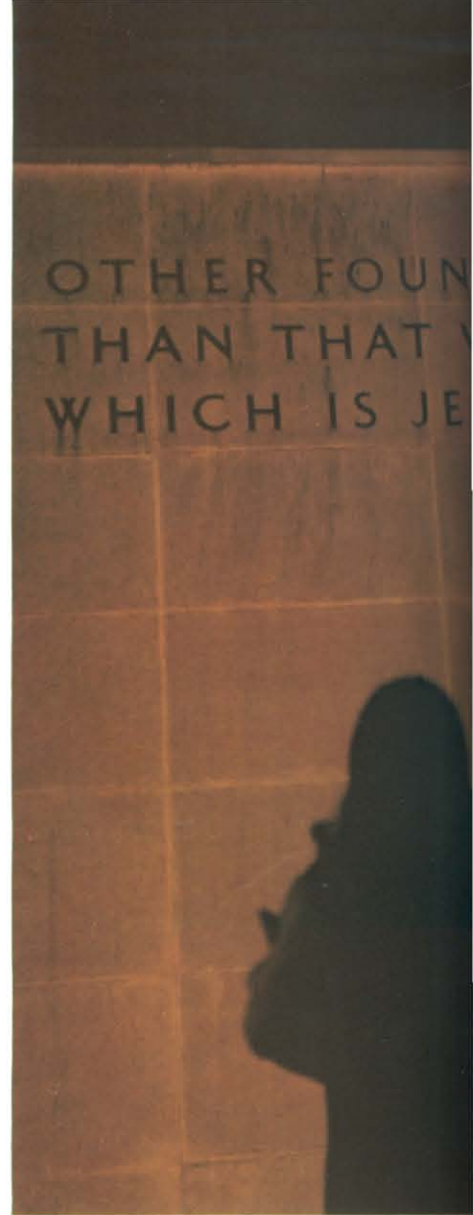

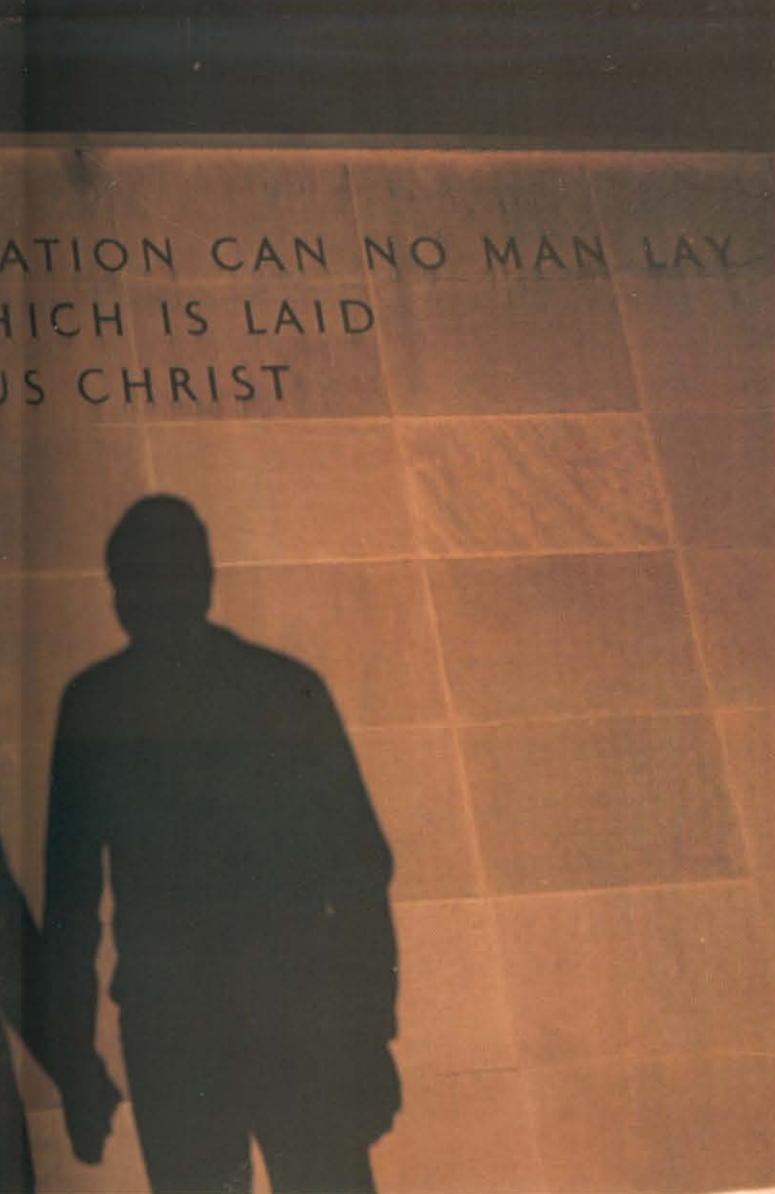

The road of life is often bumpy, one never knowing what the future holds. Each student plods along in his own way — some excelling, others content to merely slip by. Graduation, jobs, productive futures — all are eagerly anticipated but each is viewed uncertainly. The Class of 1971 goes forth seeking the challenges, anticipating the disappointments, prepared to make its mark on a volatile and unstable society desperately searching for direction.







In the era of achievement that we live in today, a spirit of restlessness permeates all of society. Needed so desperately are those capable of lending wisdom, motivation, and understanding in these troubled times.

A leader in the classroom, a recipient of the 1969 Distinguished Teacher Award, a respected scholar and researcher, and a dedicated Christian, he possesses an uncanny ability to instill in students a thirst for knowledge and a genuine desire to learn.

Because of his dedication to a life of service and his untiring help towards all who need it, we the Senior Class of 1971 gratefully dedicate the 1971 Petit Jean to Dr. William D. Williams — not because of the things that he has achieved but for the achievement in living that his life represents.



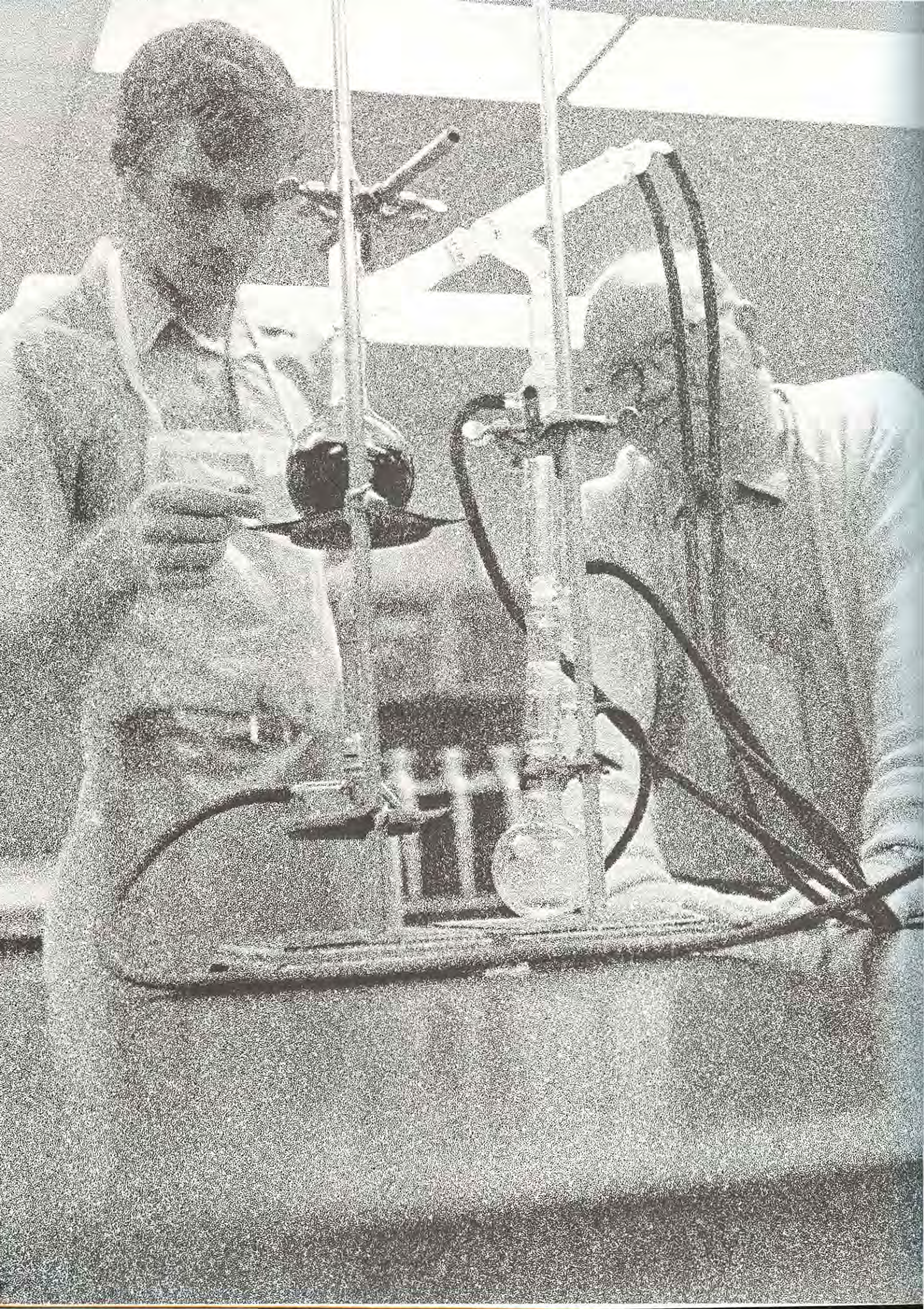



ACADEMICS



PRESIDENT

President Ganus makes educational tour into Russia

DR. CLIFTON L. GANUS, his wife and two of his children spent three weeks during the summer on an educational tour through the Iron Curtain countries, studying culture and life in general. He spoke to over 4,000 high school students at fifteen Americanism seminars in thirteen states.

Dr. Ganus serves on the Board of Ibaraki Christian Foundation, devoted to fund raising and publicity for Ibaraki Christian College in Japan. He attended inaugurations of the presidents of Freed-Hardeman, Arkansas College and Ouachita Baptist University. He also participated in faculty athletic events and won the Searcy Handball Tournament for the third consecutive year.



CULMINATING the Homecoming festivities, Dr. Ganus prepares to crown Linda Howell.





WISHING the chorus well, Dr. Ganus waits for members of the A Cappella to leave on tour.

PAUSING between numbers, members of the Pep Band visit with Dr. Ganus during a game.



ANNOUNCING home football games, Billy Ray Cox shows his support for the Bison team.

RECEIVING a Chamber of Commerce award from President Lott Tucker is Truman Baker.



VICE-PRESIDENTS

June promotions give Harding two Vice-presidents

BILLY RAY COX, in June, 1970, was named one of Harding's two new Vice-presidents. In addition to his administrative and teaching duties, he served as director of American Studies and advisor for both the executive business team and the SA's Constitutional Committee. Also in June he traveled to Japan as a special advisor to the board of Ibaraki Christian College. During the school year he presented seminars for private businesses from Arkansas to California.

LOTT R. TUCKER, JR. was promoted to Vice-president of Finance. Major projects during the school year included construction of a new men's dormitory and expansion of present library facilities. Mr. Tucker also served as president of the Searcy Chamber of Commerce. He was not only involved in civic and school activities, but also in church affairs, volunteering as a group leader for the College Church of Christ.

BILLY RAY COX, MBA, CPA, TDA

LOTT TUCKER, BA





JOSEPH E. PRYOR, PhD

DEAN OF THE COLLEGE

Dr. Pryor inducts Alpha Chi chapter at Arkansas Tech

DR. JOSEPH E. PRYOR became national secretary-treasurer of Alpha Chi, after holding that office for eleven years in Region II. As director of their expansion program, he installed the Arkansas Kappa chapter at Arkansas Tech on October 5 and October 6-7 he met with the newly-organized Region IV in Sioux Falls, South Dakota. Dr. Pryor edited the NCATE Self-study Report for Harding's ten-year reevaluation and visited two Arkansas colleges as a North Central Coordinator. He served as Harding's AIC faculty representative, sponsor for TNT social club and faculty advisor for the *Petit Jean*, for which he received the Golden Eagle Award from American Yearbook Company in "recognition of outstanding service as a yearbook advisor."



TRYING to regain some semblance of order out of all the confusion of the first few weeks of the semester, all paths lead to Dean Pryor in an attempt to settle the problems that crop up.



SERVING as Alpha Chi sponsor, Dr. Pryor officiates at a candlelight induction ceremony.

ASSISTANT DEAN

Dr. Carr added to Harding's faculty as Assistant Dean

DR. JAMES F. CARR, prior to his becoming Assistant Dean, was Assistant Chancellor of the Florida State University System. Dr. Carr quickly became involved in campus and community activities. He sponsored the senior class and Galaxy social club and joined the Chamber of Commerce. Currently serving on the executive Board of Swanee River Area Council of Boy Scouts of America, he is past-president of the Southern Association of Student Financial Aid Administrators.



JAMES F. CARR, JR., EdD



AILING Senior president Joe McReynolds is cheered by a friendly visit from Dr. Carr.



CAMPAIGNING before the November general election, Governor Dale Bumpers discusses some of his platform ideas with Dean Virgil Lawyer while three Harding students listen attentively.

DEAN OF STUDENTS

Dean of Students relieved of extra duties undertaken

VIRGIL H. LAWYER, with the hiring of a Dean of Women and the returning of Harding's cross-country coach, was relieved of extra duties he had undertaken. During October Dean Lawyer attended professional meetings at Arkansas AM&N College and Oklahoma Christian. He holds membership in Arkansas College Personnel Administrators, Arkansas Council of Personnel Deans and Phi Alpha Theta, a history fraternity.

VIRGIL LAWYER, MA





EDDIE R. CAMPBELL, MAT

DEAN OF MEN

Interest of Dean Campbell directed toward two areas

EDDIE R. CAMPBELL, Dean of Men, working in both student personnel and admissions, visited high schools in an eight-county area surrounding Searcy. He also helped plan activities for High School Day, Senior Day and the Youth Forum, and served as advisor for the Men's Dorm Council. November 11-13 Dean Campbell attended the Arkansas Drug Training Program at State College of Arkansas. He also is actively involved in Boy Scout work.



DESIRING to form close friendships with students, Mrs. Egly exhibits her sparkling personality not only as Dean but also informally while horseback riding with co-ed Jackie Hall.

BERNADINE EGLY, MSSW



GETTING ready for a recruiting trip, Dean Campbell and Tom Gooden plan their route.

DEAN OF WOMEN

Harding student returns as Dean, first since 1966

BERNADINE EGLY, who attended Harding from 1950-1952, returned in August as the first Dean of Women since 1966. One of her major accomplishments was initiation of a new sign-out system for women students. Besides sponsoring Delta Chi Omega social club she holds membership in the National Association of Social Workers and the Academy of Certified Social Workers. November 27-28 she helped judge the Miss Teen-age Christian Pageant in Memphis, Tennessee.

REGISTRAR

Registrar attends annual meeting of Arkansas officers

VIRGIL M. BECKETT represented Harding at the annual meeting of Arkansas Collegiate Registrars and Admissions Officers in October, 1970. As registrar of the college, Mr. Beckett supervised all IBM operations, which were utilized in registration and business office procedures as well as enabling the handling of students' records with greater efficiency. Mr. Beckett is a member of the American Association of Collegiate Registrars and Admissions Officers and of Alpha Chi.



VIRGIL BECKETT, BA



CHECKING the plane before taking off, Fred Alexander prepares for another flying trip.

FRED ALEXANDER, MED

DIRECTOR OF ADMISSIONS

Alexander visits junior colleges for recruitment

FRED ALEXANDER, Director of Admissions, was one of several administrators representing Harding at the meeting of Arkansas Deans, Registrars and Admissions Officers at AM&N College in Pine Bluff in late October. He also traveled to almost every Christian junior college, taking with him several transfer students to help in recruiting their ex-classmates. Mr. Alexander piloted the plane on most of these trips.

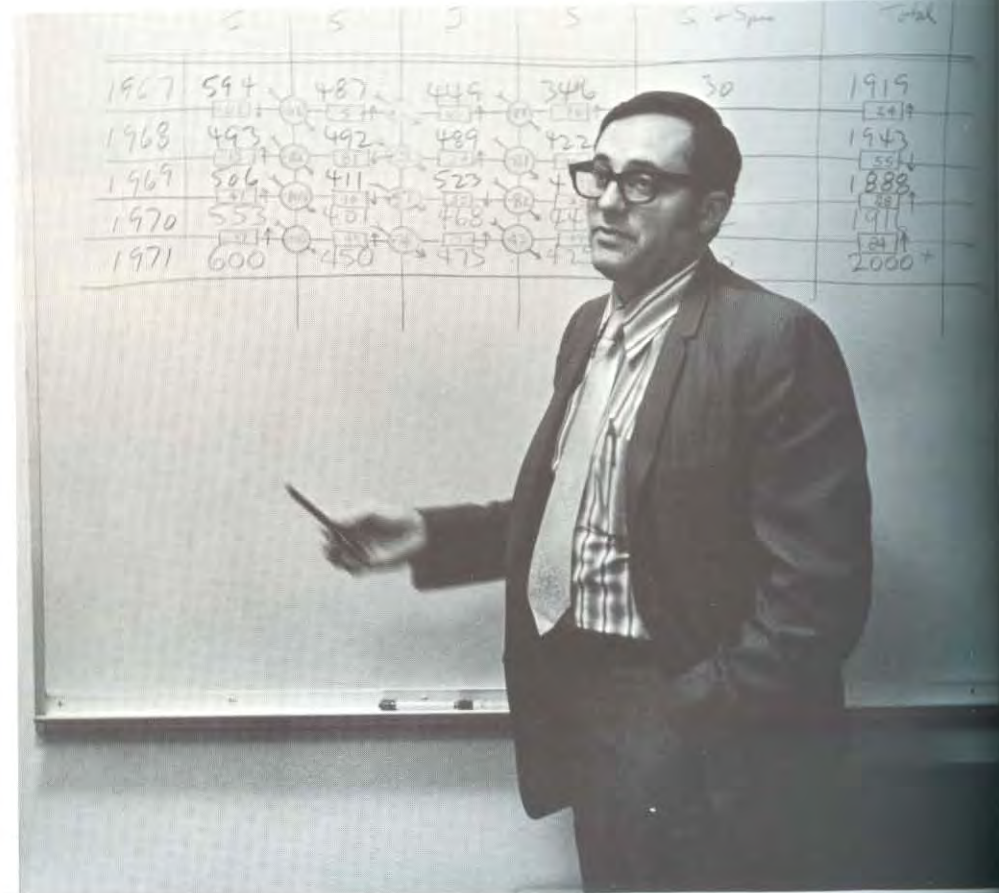

LIBRARIAN

Shirley Birdsall studies libraries of other schools

SHIRLEY BIRDSALL, librarian, visited several academic libraries including those at Oklahoma, Abilene, Lubbock, and Fort Worth Christian Colleges. She attended the Arkansas Library Association meeting in Little Rock in October and the Southwestern Library Association meeting in November. Miss Birdsall is a member of Beta Phi Mu, an honorary library society, Legislative Chairman for the Searcy chapter of American Association of University Women and cookbook chairman for AWH.



SHIRLEY BIRDSALL, MSLS

HARRY OLREE, EdD



LENDING a helping hand, Shirley Birdsall explains the research aids to Cheryl Fellows.

DIRECTOR OF RESEARCH

Olree supervises physical fitness project for NASA

DR. HARRY D. OLREE, Director of Research, supervised a project under NASA contract to evaluate the usefulness of the Exer-Genie in physical fitness. On February 27, he discussed cardiovascular laboratory equipment at the Southern District meeting of the American Association for Health, Physical Education and Recreation in Oklahoma City. Dr. Olree was included in the 1970 edition of both *Community Leaders of America* and *Personalities of the South*.

GRADUATE STUDIES

Dr. Royse directs graduate study, teaches education

DR. NYAL D. ROYSE is Director of Graduate Studies and an associate professor of education. He holds membership in the American Associations of Educational Studies and Higher Education and Arkansas Associations of Higher Education and Educational Research. On October 17 he represented Memphis State at the inauguration of Dr. Johnston at Columbia Christian College in Portland, Oregon. He published *Class Notes on the Holy Spirit* and decorates wedding cakes as a hobby.



NYAL D. ROYSE, EdD



RESTING pensively upon his desk, Dr. Royse supervises an informal class discussion.

BOARD OF TRUSTEES

BOARD OF TRUSTEES. FRONT ROW: Leman Johnson, T. J. McReynolds, Mrs. Robert Warnock. SECOND ROW: J. A. Thompson, Dr. Houston Karnes, Hillard Johnmeyer, Milton Peebles. THIRD ROW: James B.

Ellers, Dr. Richard Burt, Richard Gibson, Flanoy Alexander. FOURTH ROW: John D. Baldwin, Jim Bill McInteer, Dr. Clifton Ganus, David Paul Burton, Dr. Harold Cogburn.



Two new members selected to join Board of Trustees

The Board of Trustees welcomed two new members this year: Mr. Dallas Harris of Boise, Idaho, and Dr. Richard E. Burt of Richardson, Texas. Led by Chairman W. L. Howard and Vice-Chairman Dr. Houston Karnes, the Trustees and administrators presented an open discussion during lectureship week to inform friends of the college of recent Board actions and student achievements. Responsible for providing Harding's guidelines, the Board met again during commencement.

ACADEMICS

Faculty reflects genuine interest, personal approach

The major objective of an institution of higher learning is that of training its students and Harding had a genuine interest in helping young people to develop character, spiritual resources, maturity, and emotional stability. Students were guided in their educational experience by 105 Christian men and women. The student-faculty ratio of 18.2 emphasized Harding's commitment to the personal approach in education. This was more important than ever as students sought direction in forming life-long values.

During the 1969-70 school year an extensive self-study was made for a re-evaluation by the North Central Association of Colleges and Secondary Schools. The report of the examiners commended Harding College for the clarity of her objectives, effectiveness in implementing the objectives, and the achievements of the students.



REFLECTING the solemnity of academic life, Gail Welker concentrates intently in class.

SITTING on the steps, Buddy Jones finds a quiet place to study on a warm afternoon.

Students strive for self-reliance amid distractions

Twelve new teachers were added to the faculty for 1970-71 and four faculty members returned from leaves of absence. The quality of instruction was high, as always, with an emphasis on developing men and women who could think for themselves.

The faculty knew from experience the hard work it took to achieve any goal and how easy it was to be distracted. When there were things to talk about and people to see, the last thing most students wanted to do was study. But the books and the teachers were there to remind us that we were indeed students, and that, after all, is what college is all about.



ANTIQUE school desks and outside reading aren't nearly as inviting as a half-made bed and a *Seventeen*. Some nights it's better not to try at all, as Millie Harris seems to realize.



WITH everyone signed in and the phone still, Debby Taylor has found a quiet place at last.



DISTRACTING outdoor scenes appear to vie for the attention of freshman Linda Martin.



UMBRELLAS on a sunny day and the duties of pledging are necessary nuisances but books and studies still demand the student's attention.



MESHED within the daily schedule of work, study and recreation, students take time for chapel, which is uniquely a part of life at Harding.

HASTILY abandoned in their owners' rush to get to lunch, the books emphasize that study is the main occupation of a typical week day.



LOOMING deadlines and approaching exams draw more students to the library as the semester comes to its usual sooner-than-expected

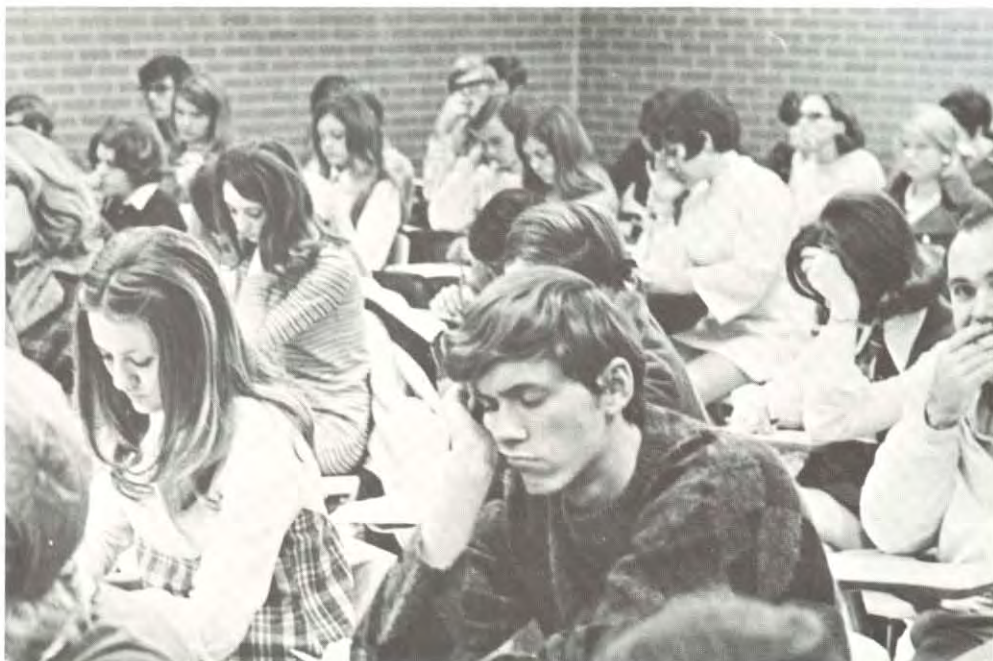

STAYING up all night studying for a test usually has its consequences sometime the next day. When the test is over, sleep is usually not far behind, as Mark Meeker has discovered.

STARING off into space, twisting hair, and biting on pencils and nails are common pastimes as you take a test and wait to remember those things you studied so long the night before.





ACADEMICS

Extracurricular events complete the academic life

At the end of the semester, studying late, taking tests, and worrying about grades were remembered as only a small part of the school year. Searching for the answers to their questions and pondering over the accumulation of knowledge and human experience that is so typically a part of college life, the student came to grasp the fullness of the Christian life. Personal involvement in projects and Christian service with their teachers outside the classroom gave them the chance to acquire a knowledge often overlooked in larger institutions. The ability to produce well-rounded students was, and will continue to be, the aim of education at Harding.

AFTER a hard day of classes, Dick Russell takes advantage of the warm afternoon sun.

FORGETTING studies for awhile, Eric Weygandt, Paul Jacoby, Kerbe Lee and Mitch Murphy find relaxing in the dorm can be as enjoyable an activity as that well-planned social event.



GETTING back a test brings mixed emotions to Pat Hogan, but mainly relief that it's over.



EDUCATION

New policies and equipment update media facilities

Teachers from every department benefitted from the new equipment and policies of the Educational Media Center. Instead of just making machines available, every effort was made to help the teacher with the preparation of teaching materials. In this way, the equipment was utilized to its fullest extent and very much to the advantage of the student. Jerome Barnes completed work on his doctorate and directed the center.

Practicality and concern for the development of skills that would be called upon in subsequent career choices were objectives of the division, especially for the Department of Education. In March, the program underwent its regular ten year evaluation by the National Accreditation of Teacher Education.

With the cutback of funds for space research, the research center was fortunate to continue to receive support from NASA. A total of \$45,000 was granted and twenty members of the faculty participated in a study to find "Methods of Achieving Physical Fitness in Men Whose Ages are Comparable to the Astronauts."

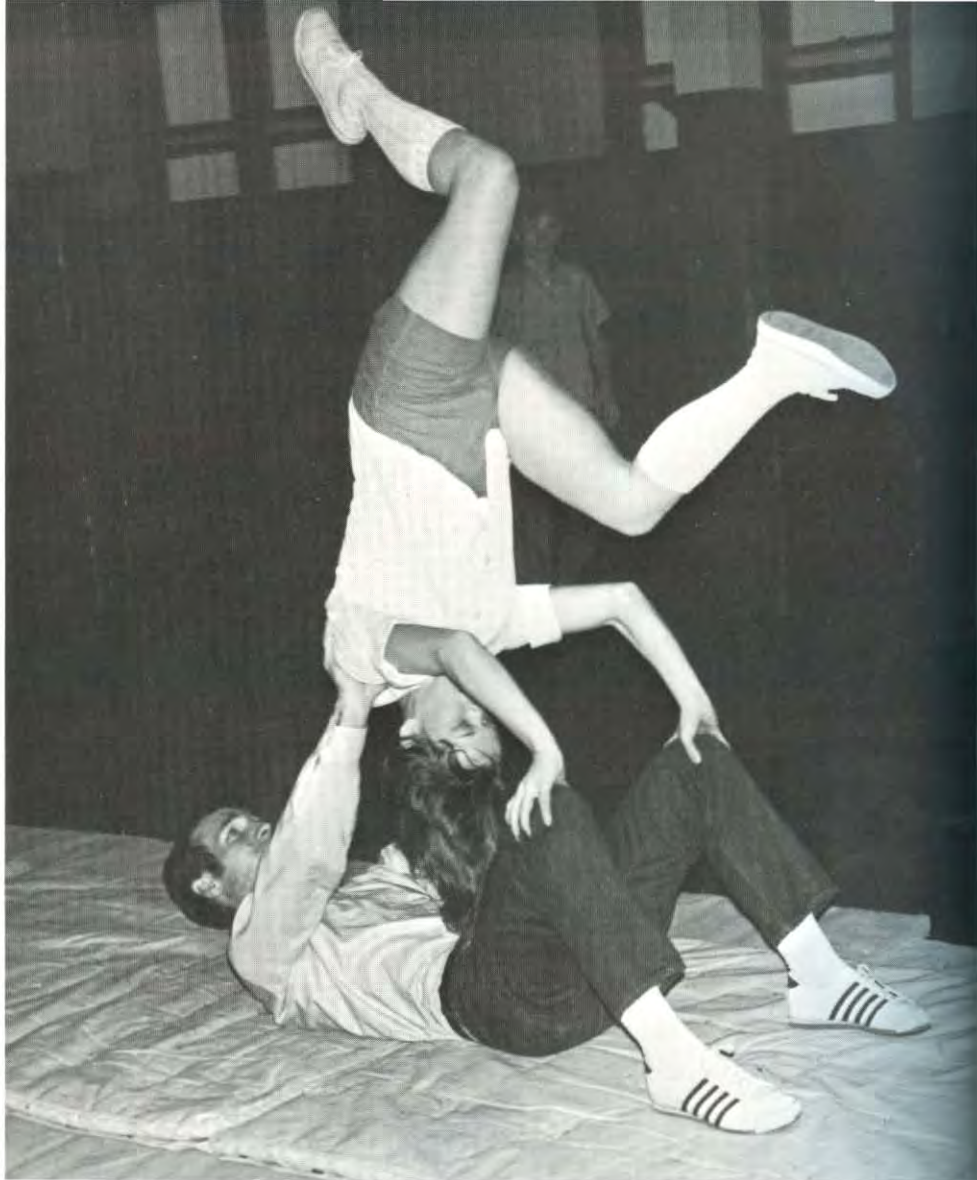

COMBINING his interest in athletics and education, Mike Pruitt discovers that the most meaningful practice-teaching involves personal participation with his students at Judsonia.



CO-OPERATING with the research program, Dr. Neale Pryor is assisted by Bruce Smith.



WORKING with Johnny Baines, Dr. Barnes fulfills one of his primary duties as director of the Educational Media Center, that of teaching the students to use the equipment themselves.



Ted M. Altman, MA
Assistant Professor
Physical Education

Karyl V. Bailey, MA
Assistant Professor
Physical Education

Barbara G. Barnes, BA
Instructor
Physical Education

Jerome M. Barnes, EdD
Assistant Professor
Education

Cecil M. Beck, MA
Assistant Professor
Physical Education

Winnie E. Bell, MALS
Assistant Librarian

Don O. Berryhill, EdD
Assistant Professor
Physical Education

M. E. Berryhill, MA
Professor
Physical Education

Shirley Birdsall, MSLS
Librarian

Jess Bucy, MA
Assistant Professor
Physical Education

Louis Butterfield, BA
Assistant Director
Educational Media Center

Kathryn Campbell, MAT
Instructor
Physical Education

James F. Carr, EdD
Professor
Education

Bobby L. Coker, EdD
Assistant Professor
Education

Bob J. Corbin, MEd
Assistant Professor
Physical Education

Elizabeth P. Dykes, MLS
Reference Librarian

Hugh M. Groover, MEd
Assistant Professor
Physical Education

Richard A. Johnson, BA
Associate Instructor
Physical Education

Robert T. Knight, MA
Assistant Professor
Physical Education

Theodore R. Lloyd, MS
Assistant Professor
Physical Education

Maude Montgomery, MA
Assistant Professor
Education

Jerry Mote, MAT
Assistant Professor
Physical Education

Harry D. Olree, EdD
Professor
Physical Education

John Prock, MT
Assistant Professor
Physical Education

Nyal D. Royse, EdD
Associate Professor
Education

Edward G. Sewell, PhD
Professor
Education

Betty Work Watson, MA
Assistant Professor
Education

Murrey W. Wilson, MA
Assistant Professor
Education



George E. Baggett, MA Assistant Professor Music	Harding Burton, MM Instructor Music	Kenneth Davis, Jr., DMus. Professor Music	Clifton L. Ganus, III, MME Assistant Professor Music	Stanley B. Green, BSE Instructor Art	William W. Hollaway, MM Assistant Professor Music
Elizabeth B. Mason, MA Professor Art	Erle T. Moore, EdD Professor Music	Mona Moore, BA Instructor Music	Don D. Robinson, AM Assistant Professor Art	Ann R. Sewell, MM Assistant Professor Music	J. Thomas Watson, MA Assistant Professor Art



EARLY morning practice is especially hard when the weather turns cold, but Dale Hardman, Steve King and Doug Killgore come dressed to march.



EAGER participation in music department activities is evidenced by Cliff Ganus's playing in pep band.

GOOD-BYS are exchanged as the A Cappella leaves for its ten-day tour of Alabama, Georgia, and Florida.



FINE ARTS

Achievements in Fine Arts Division balance academics

A steadily growing number of majors made use of the facilities of the Art and Music Departments, with achievements in fine arts that benefitted the whole campus. Such groups as the band, chorale, and A Cappella Chorus formed a periphery of activities that complemented the emphasis on academics. Graduates of the program could be assured of a thorough background in the fine arts area to draw from in their careers or further education.

Recognition came to members of the faculty and students alike in the Third Annual Delta Art Exhibit. Each of the four music students who went to the National Association of Teachers of Singing State Auditions early in the year came away with honors. Harding took two firsts, one second, and one third place. Dr. Erle T. Moore, chairman of the Music Department, was awarded one of the 1970 Distinguished Teacher awards.

CAREFULLY putting finishing touches on her canvas, Margaret Mitchell shows her talent.



VIDEO-TAPING a rehearsal of "Blithe Spirit" affords Rick Adkins, Susan Murray, and Carolyn Dell a chance to observe and improve their acting.

HUMANITIES

New teachers help produce "Becket", "Blithe Spirit"

Two new instructors in speech and drama brought fresh ideas and enthusiasm to an already hardworking department. James Huddleston and Bob West worked together to produce two major productions, "Blithe Spirit" and "Becket", as well as "The Apple Tree" and a series of one-act plays.

Mr. Robert Eubanks served as President of the Arkansas Speech Association and faculty members within the department were active in civic and professional organizations. Chairman of the Speech Department, Dr. Evan Ulrey was selected to appear in the 1970 edition of *Outstanding Educators of America*.

Several changes were made in the curriculum for the department of English and two new teachers were added.



CHAIRMAN of the Department of Modern Foreign Languages, guest speaker Dr. Winfred Wright discusses experiences from his summer tour of France with members of the French Club.

Josephine Cleveland, MA
Assistant Professor
English

Neil B. Cope, PhD
Professor
Journalism

J. Harvey Dykes, MA
Assistant Professor
Speech

Robert E. Eubanks, MA
Assistant Professor
Speech

Robert L. Helsten, MA
Assistant Professor
German

James D. Huddleston, BA
Associate Instructor
Speech

Alice K. Jewell, MA
Instructor
English

Pearl Latham, MA
Assistant Professor
English

Duane McCampbell, MA
Assistant Professor
English

Nancy B. Myers, MA
Instructor
English

Dennis M. Organ, MA
Instructor
Journalism

Richard David Ramsey, MA
Instructor
English

Eugene Underwood, MEd
Instructor
English

Evan Ulrey, PhD
Professor
Speech

Richard W. Walker, PhD
Professor
Speech

Robert E. West, MA
Instructor
Speech

Edward White, MA
Assistant Professor
English

Dorothy S. Wright
Dr. de l'Universite
Assistant Professor
French



John H. Ryan, MA
Associate Professor
Speech

Winfred O. Wright
Dr. de l'Universite
Assistant Professor
French



ADJUSTING the intricate equipment in speech therapy lab is only a small part of Dr. Richard Walker's involvement in speech correction.

SPEECH therapy major Jeff Davies finds that working in the clinic can be fun as well as an interesting and rewarding learning experience.

Mildred L. Bell, PhD Professor Home Economics	Phyllis A. Blacksten, MS Instructor Home Economics	Troy Blue, MA Assistant Professor Mathematics	Sharon D. Crockett, MA Instructor Home Economics	Alva Gene Dugger, MA Instructor Mathematics	Don England, PhD Associate Professor Chemistry	Maurice L. Lawson Associate Profes Physics
James E. Mackey, PhD Assistant Professor Physics	Michael V. Plummer, MS Instructor Biological Science	Dean B. Priest, PhD Associate Professor Mathematics	Joseph E. Pryor, PhD Professor Physical Science	Ward Bryce Roberson, PhD Assistant Professor Biological Science	William F. Rushton, MA Assistant Professor Biological Science	Jack Wood Sears, Professor Biological Science
Clifford E. Sharp, MS Instructor Physical Science	Carroll W. Smith, PhD Assistant Professor Chemistry	Elaine C. Thompson, MA Assistant Professor Home Economics	Eva Thompson, PhD Associate Professor Home Economics	David Timmons, MBS Instructor Mathematics	William D. Williams, PhD Professor Chemistry	Edmond W. Wilson Assistant Profes Chemistry



George W. Woodruff, EdD
Assistant Professor
Biological Science

ANATOMY of the catfish shark is probed with careful hands and close attention.

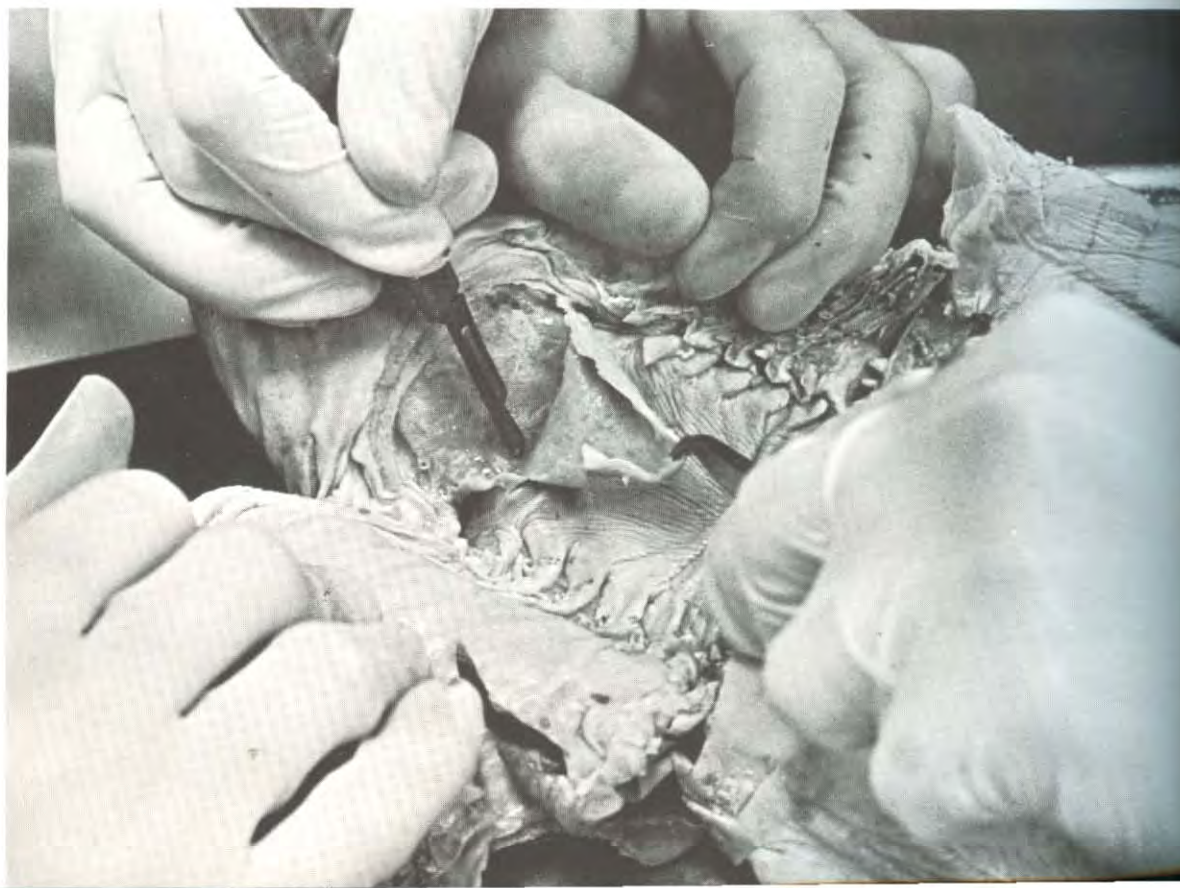

NATURAL SCIENCE

New teachers and honor students actively involved

Involvement in local, state, and national affairs marked the interests of students in the Division of Natural Science. David Roll won the 1970 award for top senior chemistry major in Central Arkansas given by the American Chemical Society. Mr. Oldham was on leave of absence working on his doctorate in mathematics at Colorado State College and David Timmons joined the faculty in his place. Chairman of the Math Department, Dr. Dean Priest was a recipient of the 1970 Distinguished Teacher award.

Dr. Edmond Wilson joined the chemistry faculty and Dr. Eva Thompson was a new member of the Home Economics Department. Four Harding students were leaders in the student section of the Arkansas Home Economics Association, and Dr. Mildred Bell, chairman of the department, served as historian.

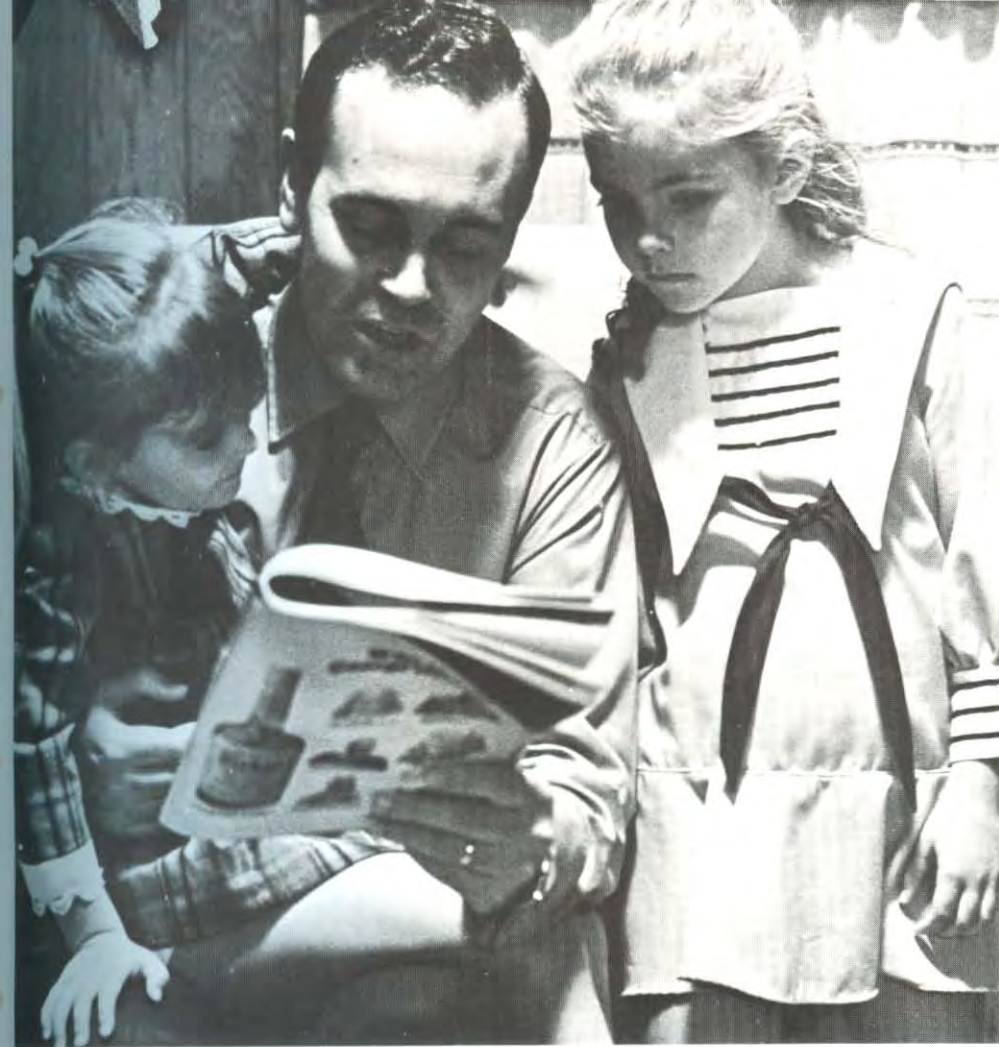

LAURA and Matilda listen to their father, Dr. Dean Priest. Taking the time for personal attention in the classroom as well as at home won him a 1970 Distinguished Teacher award.



SETTING up a physics experiment demands the study of Ken Whitelaw and Dan Collins.

REFINISHING a chair in Home Furnishings lab takes hard work, as Karen Woodward learns.

RELIGION

Mission/Prepare conducts Foreign Evangelist study

Faith in God and a zeal for New Testament Christianity were strengthened by opportunities for personal involvement in the Division of Religion. Evangelistic campaigns took students and teachers around the world to Japan, India, Peru, Russia, Germany, and France. Recognizing the continuing need for willing and prepared workers here in the states, several teams traveled to the Northeast and Southwest. The Mission/Prepare Research Bureau, directed by Joe Hacker, completed a study in the motivation, training, and experience backgrounds of foreign evangelists. Evertt Huffard, Visiting Professor of Bible and Missions, and his family were here from Jerusalem to offer first hand experiences to those students interested in eventual full-time mission work.

Dr. Neale Pryor, a 1970 winner of the Distinguished Teacher award, co-ordinated the 47th annual Harding College lectureship. Theme lectures and forums discussed the "Bond of Peace."



NOTED for his authorship of several books, Dr. Bales searches through his massive files of research information hunting for material that might prove useful in a new book or article.



TEACHING at Westside's Saturday Bible Hour program, Becky Cochran presents the theme "Let's talk about Jesus" to the attentive children.



TAKING a break between classes, Mr. Isom and Dr. Pryor compare notes on the preparation involved in presenting their daily Bible classes.

James R. Allen, MRE
Assistant Professor
Bible

James E. Howard, ThM
Assistant Professor
Bible

James D. Bales, PhD
Professor
Bible

Evertt Huffard, MA
Visiting Professor
Bible and Missions

William Leslie Burke, MA
Professor
Greek

Allan L. Isom, ThM
Assistant Professor
Bible

W. Joe Hacker, DRE
Associate Professor
Religious Education

Neale T. Pryor, ThD
Associate Professor
Bible and Hebrew

Earl Conard Hays, MA, BD
Associate Professor
Bible

Andy T. Ritchie, MA
Assistant Professor
Bible

Robert L. Helsten, MA
Assistant Professor
Bible

Jack Wood Sears, PhD
Professor
Bible



Winfred O. Wright
Dr. de l'Universite
Assistant Professor
Missions

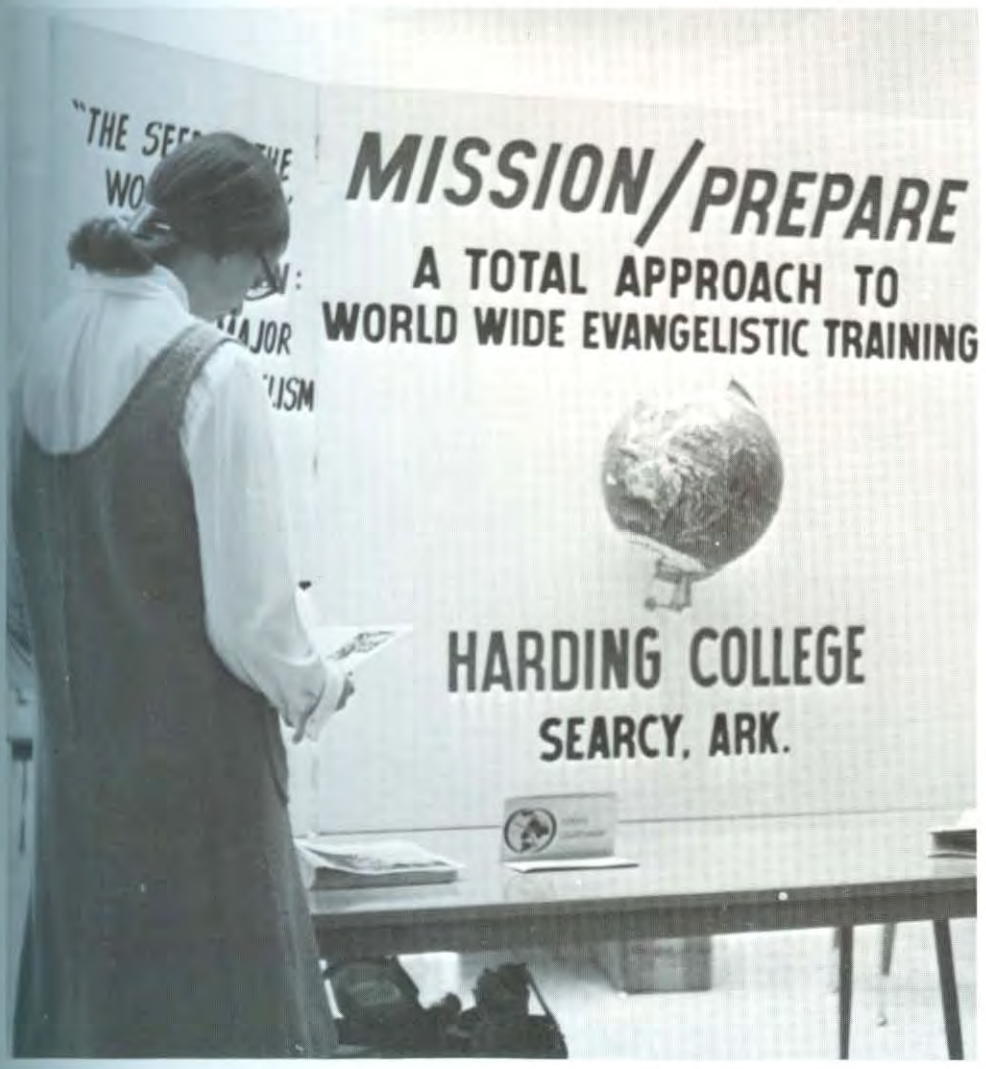

READING the various brochures and pamphlets displayed by the MISSION/PREPARE program at the annual fall lectureship series, a student gets acquainted with the objectives of the group.



Paul W. Ammons, BA
Associate Instructor
Sociology



VISITING at the Oakdale Nursing Home provides Rick Moore with the opportunity to offer companionship to the elderly occupants and to see the principles of general psychology applied in other than a textbook situation.



Ronald L. Brotherton, MA Assistant Professor Psychology	David B. Burks, MBA Assistant Professor Business Administration	Bill R. Cox, MBA, CPA Associate Professor Business Administration	William L. Culp, BA Instructor Sociology	Clifton L. Ganus, PhD Professor History	James Hedrick, EdD, CPA Professor Accounting	Fred R. Jewell, MA Assistant Professor History
Robert J. Kelly, MA Instructor Business Education	Virgil H. Lawyer, MA Assistant Professor History	Milton E. Miller, MBA Assistant Professor Business Administration	Lewis Moore, MAT Instructor Sociology	Raymond Muncy, PhD Assistant Professor History	Thomas C. Myers, MEd Instructor Political Science	Carl Roddy Osborne, MA Assistant Professor Psychology
Dallas Roberts, MA Assistant Professor Political Science	Joe T. Segraves, MA Assistant Professor History	Thomas R. Statom, MAT Instructor History	Ermal H. Tucker, MS Assistant Professor Business Education	H. Eugene Winter, MS Assistant Professor Business Administration	Clifford E. Sharp, MS Instructor Geography	Billy D. Verkler, PhD Associate Professor Sociology

SOCIAL SCIENCE

Courses probed for modern ideas, methods, materials

More business and economic students were given the opportunity to be involved in interactive business simulation in a new course offered this year. A few members of the department had been able to participate in such a program as members of either the Michigan or Emory Intercollegiate Business Teams, both of which brought national recognition to Harding in the competition last year.

The Department of History conducted a review of course content in a concerted effort to adopt methods and materials more in keeping with modern ideas in history and the social sciences.

Billy Verkler completed work for his Ph.D. degree in Sociology and plans were made for a new major in social work. A new course in psychology offered a battery of tests designed to provide more objective vocational counseling.



WIRING a program for the data processing class presents a challenging task for Jon Nwokeh and Nozar Alaalmolki while Mr. Winter stands by ready to help when difficulties arise.



EN ROUTE to New Orleans, American Studies students visit the Vicksburg battlegrounds.

TYPING another page of his thesis, Mr. Muncy strives to complete his doctoral requisites.



WELCOMING visitors to the AWH Thanksgiving tea are Mrs. Buchanan, Kendall director, Mrs. Ganus, and Mrs. Muncy, AWH members.

STAFF

College operation is responsibility of Harding staff

Harding staff members were essential in keeping the college operating smoothly. Without these capable people carrying out their duties and responsibilities, it would have been impossible for Harding to remain in existence. Staff members were employed in almost every facet of college life; they were found working as secretaries or bookkeepers in administrative offices, as maintenance men, as construction workers building the men's dorm and library addition, as electricians, janitors and cafeteria personnel. Harding operated its own laundry, a bowling alley for recreation, and the College Inn. Approximately 300 full-time employees allowed Harding to function with a minimum of outside services.

TAKING a few moments from nightly rounds, Mr. Williams stops by Harding's bell tower.

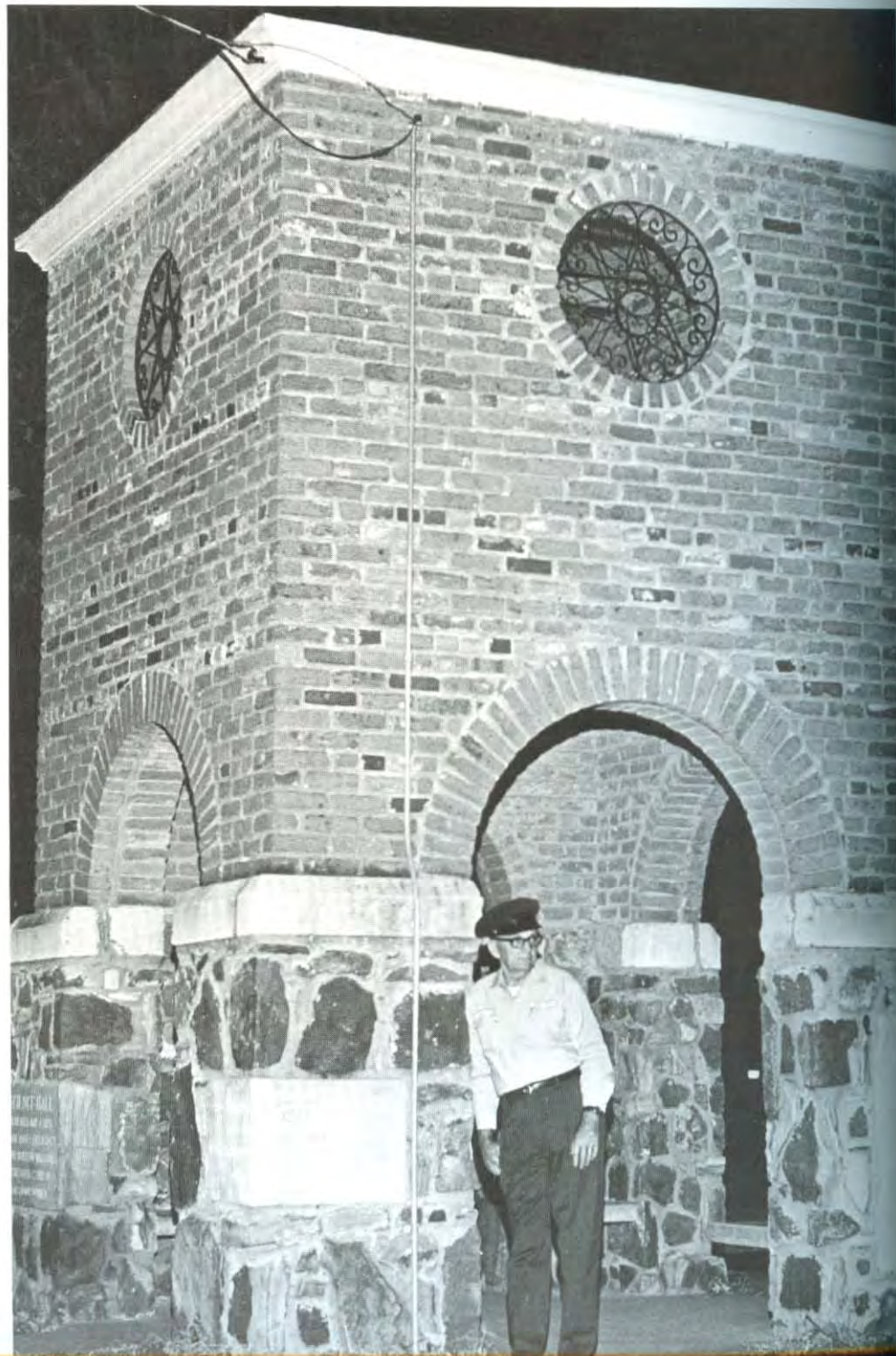



Theda Aaron, BA, IBM Operator
Barbara Altman, Sec., Educ. Media Center
Jane Anderson, Bookkeeper, Business Office
Esther Armstrong, Director, Cathcart Hall
James C. Baker, Maintenance Department



Peggie Baker, BS, Secretary, Bible Dept.
Johnnie Ballard, Maintenance Foreman
Diane Barrington, Sec., Elementary School
Dean Bawcom, BS, Admissions Counselor
Sheba Beasley, Bookkeeper, Business Office



Judy Bell, Assistant, Home Economics Dept.
Don O. Berryhill, EdD, Dir. of Men's Housing
Joan Berryhill, Clerk, College Bookstore
Rheba Berryhill, BA, Assistant, Library
Lucille Bohannon, Clerk, Post Office
William Bridges, BS, Acct., Business Office



Ronald Brotherton, MA, Dir. of Counseling
Tommie Brown, Assistant Postmistress
Thelma Buchanan, Director, Kendall Hall
Sue Bucy, Bookkeeper, Business Office
Joyce Bullard, Secretary, Registrar's Office
Corrine Burke, BA, Assistant, Library



David B. Burks, MBA, Director of Placement
Edward Burt, Manager, College Bowl
Ruth Burt, Bookkeeper, Business Office
Bobby Coker, EdD, Dir. of Inst. Testing
Earl Collins, Asst. Mgr., Pattie Cobb Cafeteria
Bob J. Corbin, MEd, Research Associate



Doris Coward, BA, Secretary, Alumni Office
Mattie Jean Cox, LVN, LPN, College Nurse
David Crouch, BS, Director, News Bureau
Lola Crouch, BA, Secretary, Placement Office
Beverly Culp, BA, Secretary, Health Center
William E. Curry, Mgr., Heritage Center



Floyd Daniel, BS, Director of Development
James H. Daniel, BA, Dir. of Deferred Giving
Rellia Dillinger, Secretary, Academy Supt.
Georgia DuBois, PBX Operator
Anne Dunnam, Secretary, Psy.-Soc. Dept.
Gertrude Dykes, Asst. Mgr., Bookstore

John Lee Dykes, MS, Manager, Bookstore
Latina Dykes, BS, Secretary, Business Mgr.
Jane Ebersole, Secretary, Library
Anita Elliott, Clerk, Post Office
Merle Elliott, Storeroom
Joann Fields, Secretary, Admissions Office



Carol Fly, Bookkeeper, Business Office
Susan Fox, Secretary, Director of Athletics
Opal French, Postmaster
Raymond French, Maintenance Department
Ruth Goodwin, Director, Pattie Cobb Hall
Betty Green, Secretary, P. E. Dept.



James E. Green, BS, Admissions Counselor
Stanley B. Green, BSE, Dir., Publications
Lois Greene, Secretary, Bible Department
Hugh M. Groover, MEd, Director of Athletics
Mary Groves, Secretary, Science Department
Corinne Hart, Manager, Patti Cobb Cafeteria



Donna Hedrick, Secretary, Personnel Office
Judy Hendrix, Assistant, Library
Billie Hesselrode, BS, Sec., Dir. of Admissions
Vicki Hightower, IBM Operator
Phyllis Hill, Secretary, Personnel Office
Linda Hinkle, Secretary, Harding Press



W. G. Holleman, Supervisor, Maintenance
Sue Howard, Bookkeeper, Business Office
Brenda James, Bookkeeper, Business Office
Ruby Janes, BS, Dir., New Women's Dorm
Joyce Johnson, Secretary, Dean of Men
Helen Kearby, Bookkeeper, Business Office



Alice Ann Kellar, Asst. Dir., Publicity Office
Jean Kelley, Secretary, Director of Research
Karen Kofahl, Secretary, Vice-president Cox
Deborah Latimer, BA, Sec., Placement Office
Hazel Lomax, Manager, College Inn
Mildred McCoy, Secretary, J. D. Bales



Clarence McDaniel, Mgr., College Laundry
Wilton Martin, MAT, Dir., Armstrong Hall
Jane Musick, Bookkeeper, Business Office
Richard Niswander, Night Watchman
Roddy Osborne, MAT, Dir., Grad. Dorm
Edwina Pace, Secretary, President





W. T. Pearson, Construction Superintendent
Guy Petway, Mgr., Heritage Center
Inez Pickens, BA, Heritage Receptionist
Mable Pierce, Bookkeeper, Business Office
Marlene Pittman, Secretary, Art Department



Lyle Poindexter, Equipment Operator
Diana Powell, Secretary, Personnel Office
Charlene Prock, Secretary, Personnel Office
Hubert Pulley, Grounds Foreman
Gloria Reynolds, Research Assistant



Greg Rhodes, Transportation Officer
Amanda Risinger, Bookkeeper, Bus. Office
Louise Rivers, Secretary, Development Office
Linda Robbins, Secretary, Harding Academy
Rachel Roberson, BA, Sec., Dept. of Speech
Byron Rowan, BS, Acct., Business Office



Cheryl Russell, Secretary, Business Office
Russell Showalter, MA, Dir., Financial Aids
Russell Simmons, Dir., Publicity
Carroll Smith, PhD, Research Associate
Don Smith, Pilot
Herman Spurlock, BA, Chief Engineer



Robert Street, Mgr., College Farm and Dairy
Anne Thomas, Sec., Inst. Testing Office
Judy Treadwell, BA, Sec., Dean of the College
Buford Tucker, Exec. Secretary, Alumni Office
Elbert Turman, Boiler Room Operator
Lee Underwood, MS, Acct., Business Office



Bernie Vines, Work Supervisor
Lois Vines, BA, Secretary, Education Dept.
William T. Wallace, MA, Assistant Registrar
Sam Watts, Director, West Dormitory
Shelby Watts, PBX Operator
Herman West, Manager, Harding Press



Rosemary Wilson, Sec., Admissions Office
Dorothy Woodruff, Sec., Development Office
Lourelia Word, Secretary, College Bookstore
James Worsham, MA, Publicity Photographer
Ann Wright, Secretary, Development Office
Patricia Young, BA, Cashier, Business Office

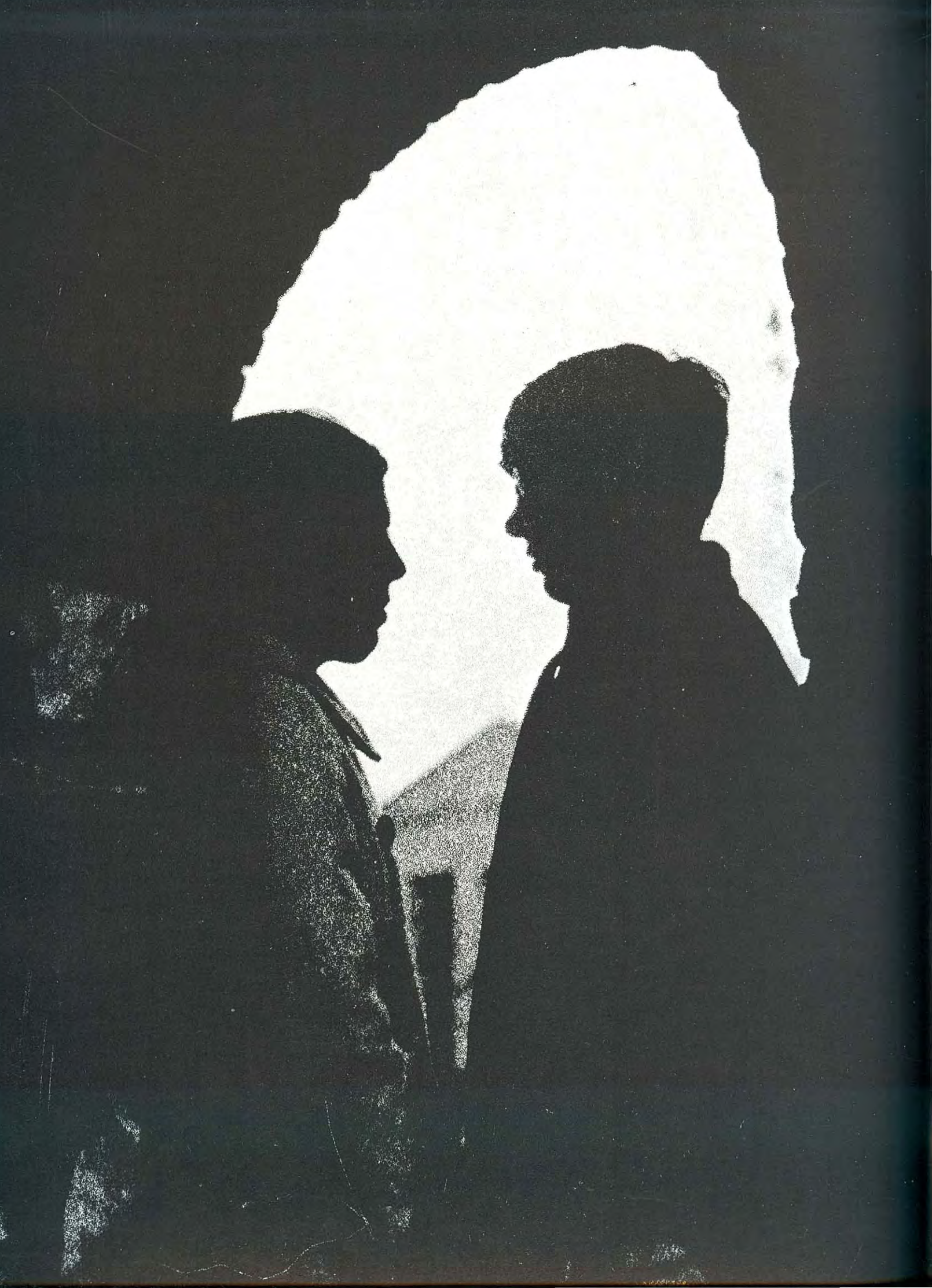

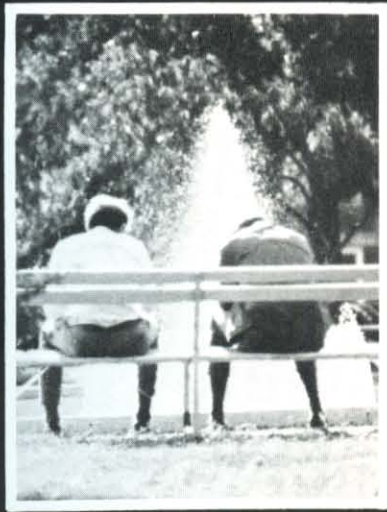

STUDENT LIFE



EVENTS OF AUTUMN

Carving inroads into mainstream fills first weeks

Before good weather subsided and term papers came due, students were likely to be found languishing on the lawns engaging in the popular study of campusology. An earnest quest for new acquaintances and finding others with like interests formed the nucleus of the first few weeks of school.

When students were not entertaining themselves, they had the opportunity to be entertained by groups appearing in the weekend coffeehouses, an innovation of the SA. Campus movies were shown more frequently and were more varied, including such shows as "In the Heat of the Night" and "Support Your Local Sheriff."



AUTUMN elements playfully cooperate with Jo Zeps whirling by on a minibike, seeming to enjoy the moving sensation as she disappears down the sidewalk disdainful of pedestrian

BALMY weather and the still-verdant campus coax Chris Worsham into combining studying with the heady effects of the outdoors.

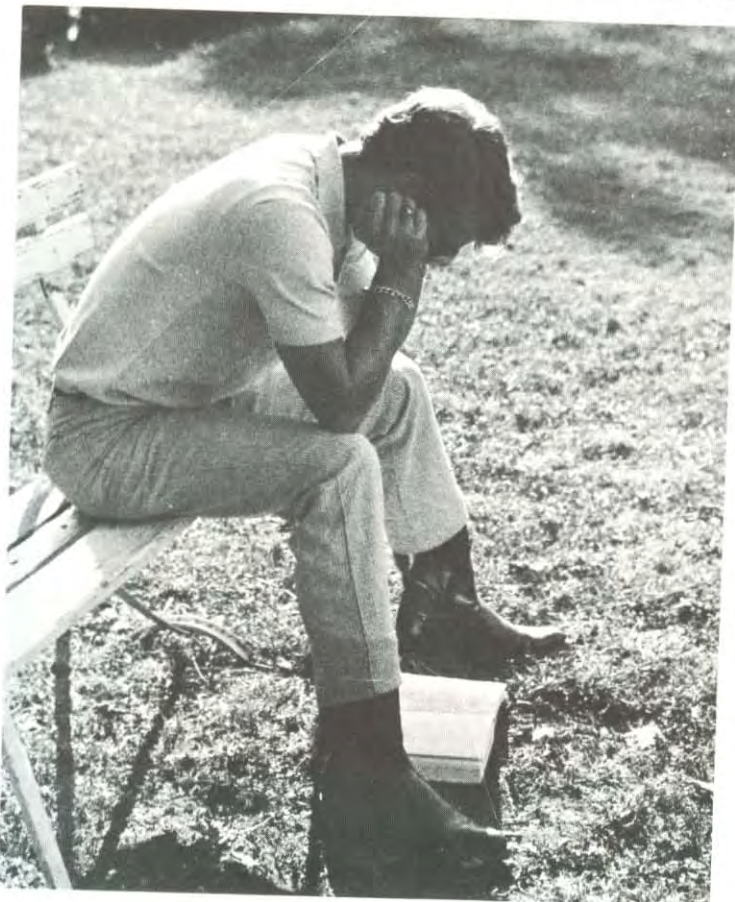



HANDILY assisted by Rick Kivette, Denise Tucker does a nose dive into the lily pool.



CLUSTERS of friends gather in the student center after dinner to exchange news of the day as Kathy Jones, Flowayne Bahler, Carrilynn Francis, Scott McClurg and Stacy Sikes are doing.



CHANGING moods of fall are reflected in a new-found liveliness shown by a Harding couple sprinting across campus after class.

WAFTEd away on an afternoon's breeze, these bubbles' flight brings simple pleasure to Karen Aven, Barbara Pile and their two visitors.

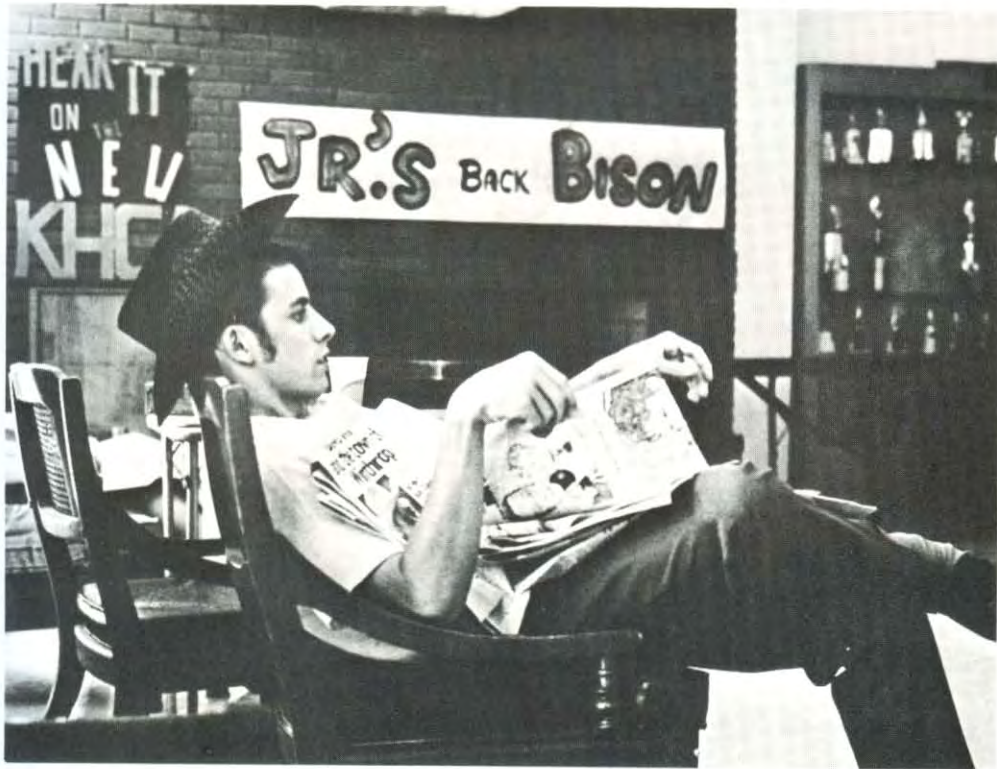

"COWBOY" Tom Collins stations himself comfortably in the student center and prepares to review the lighter side of the news, oblivious to dreaded outside readings at the library.



DEMONSTRATING the serious side of college, Franz Weiss matches profiles with Lincoln.



HIGHLIGHTED by the candle's luminous glow, Dr. Neale Pryor welcomes Ken Whitelaw and 24 other young scholars into Alpha Chi, a national honor society, in a stirring initiation ceremony.



MEETING Jac Powell is Governor Bumpers during his pre-election campus campaigning.



PAINSTAKING detail in a still-life painting commands the whole devotion of Bill Watts.



NIGHTTIME scenes reflected in the lily pond are a prayerful setting for Thursday evening devotionals, beckoning students to break from other activities to join together in singing.



STIFLING an irresistible yawn in the day's routine seems hopeless for Linda Lonsberry.



EVENTS OF AUTUMN

Individual aims put achievement among ambitions

The initial ease of the year did take a decided turn for serious involvement in learning, creativity and spiritual growth.

Twenty four young scholars were initiated into Alpha Chi. Numerous term papers due before Christmas holidays brought a flurry of activity to the library in December. Elementary education majors read as many as 100 or more juvenile books for children's literature class. Some busied themselves in preparation for the Northeast Campaign and others.

The Arkansas gubernatorial elections aroused brief interest and visits were paid the campus by Anne Bartley, Rockefeller's step-daughter, and Dale Bumpers.

VISIBLE through a half-open doorway, intent faces focus intellects on the instruction.



VICTORY flames shoot high into the night, sparking a frenzied cheer by Kathy Lewis.



SOARING appetites about to be avenged, Jim Trotter and Georgina Peddle, chips, napkins and utensils in hand, visit David Fincher's chili pot at the outdoor supper at Wyldewood.

EVENTS OF AUTUMN

New diversions create vibrant Homecoming

Diversification of activities resulted in a Homecoming weekend jammed with action beginning with the chili supper Friday night and terminating with the movie, "Up the Down Staircase," Saturday night. The "Plumber's Attic," a coffeehouse, was staged twice Friday and two performances of the lyceum production, "The Apple Tree," were offered Saturday.

Wonderful weather cooperated with plans for the parade. The sophomores took first place in the float competition and TAG social club had the best club car entry. Slogans ranged from "Pop Go the Weevil" to "Exterminate with DDT." True to these words, the Bisons annihilated the Arkansas A&M Boll Weevils.

Miss Linda Howell of Colorado Springs, Colo., was crowned Homecoming queen during halftime ceremonies.

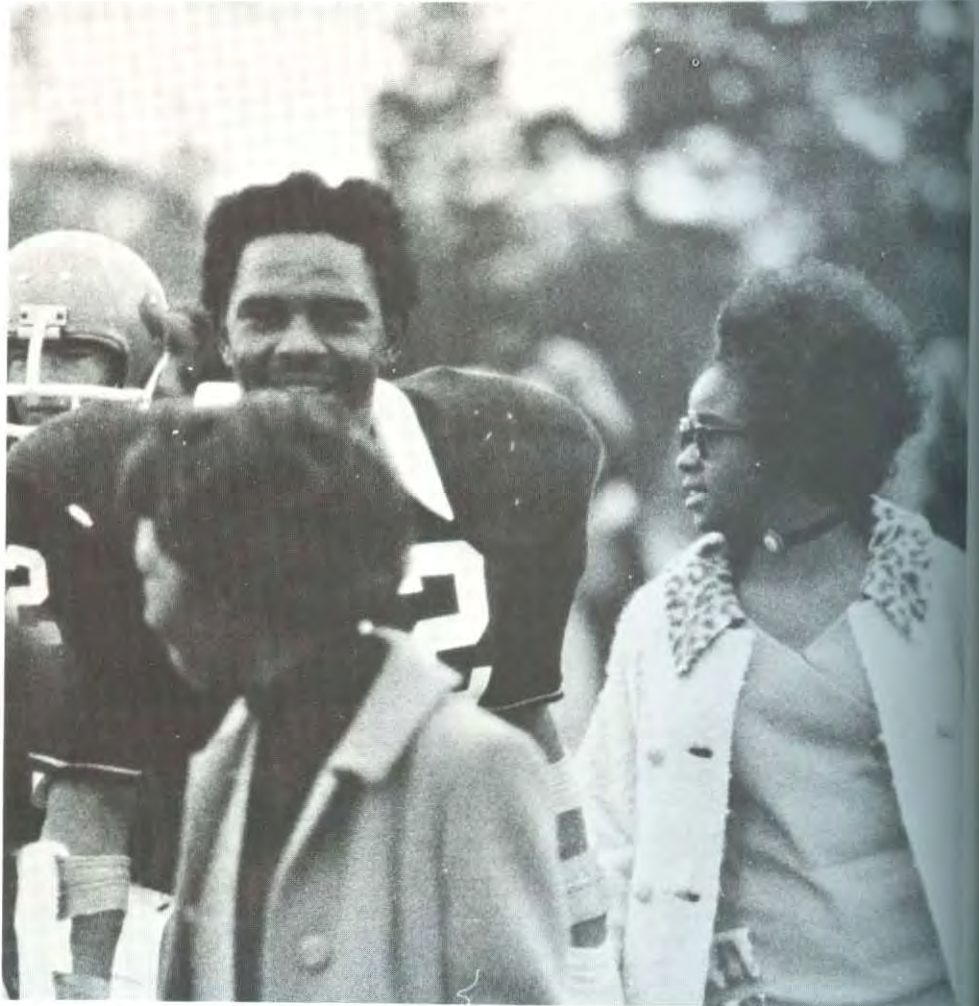

EMERGING with smiles of victory, team co-captain Eugene Johnson and wife Clementine register exuberance over the score of the game against the Arkansas A&M Weevils, 27-13.



CHEERLEADERS stand poised in a salute to the Bison football team while the crowd stands aglow in the spell cast by the bonfire.



PARADING regally on the queen's float before the half-time coronation ceremonies are Janice Stephens, Linda Howell, and Kris West.

FACES etched against a multitude of bodies cramped together across the bleachers strain to encounter every maneuver of the ball game.



APPEARING to be a study in embouchure, the Bison band throws itself into a lively piece under the direction of George Baggett.



EVENTS OF AUTUMN

Social functions try to alleviate class doldrums

Social clubs performed a vital function of keeping spirits alive when tedium set in. When the rigors of pledge week ceased and the last bit of pride and resistance were wrested from the novices, new members and old settled down to the business of promoting friendships. Wyldewood, Petit Jean Mountain, Hot Springs, and Camp Tahkodah were a few places where the fall outings took place.

Moods were brightened by the indoor-outdoor pep rallies. SA movies and the Emerald Room, always the scene of music and lively games of cards or ping pong, merited wide patronage on week-ends.



SOCIAL clubs Zeta Rho and TNT combine forces to make annual cookouts a culinary and social success. Cindy Weatherly and Will McFarland unabashedly partake of the plentiful food supply.



OUTDOOR song fests prove irresistible on an Indian summer day to a cluster of listeners under the spell of Chuck Hicks and a visitor.

IMPLORING looks and entreaties rebound off to deaf ears as TNT pledge Virgil Coleman finds out from Mike Mason and Chuck Guild.





TRIPLETS Nana and Dana Cowart and Lana Bawcom, accompanied by Dale Hardman and Chuck Hicks, hold sway over a crowd at the watermelon party with songs such as "Jet Plane."



SPORTING "the real thing" at the watermelon outing are Dan Hazel and Cheryl Brookman.



SURPRISING, even scintillating originality often turns up at the pep rallies planned and executed by the exuberant Bison cheerleaders.

EVENTS OF WINTER

Holiday showcase is best hallmark of Open House

Because of so many requests to the Student Association, an Open House was held in the fall semester for the first time. All dorms were opened to show off their festive decorations and prizes were awarded to the best-dressed rooms. Door prizes were given to the man and woman having the lucky number in the mystery dorms. The Christmas season lent itself especially well to creative efforts. Mistletoe abounded and the smell of pine filled the rooms.

As soon as visiting hours were over, however, out came the usual clutter in most cases and the cavorting was resumed. As the cold hand of winter curled around the campus, life withdrew to the warm sanctuary of the dorm and indoor activities were intensified.



CARD games are enlisted for entertainment by New Women's Dormitory residents Carol Kelly and her roommate Sally Baker to pass away visiting time with Jimmy Williams at Open House.

SHARING dorm life for a few hours at Open House, this group seems to find comfort in numbers, dropping in to listen to the stereo, playing cards and helping themselves to refreshments.

MINGLING under the mistletoe, John Bentley offers teasing comments to Tanya Cantrell.





WREATHED in smiles and Christmas decor, John Howlett and Sandy Crook find time for conversation after visiting the rooms and admiring the ingenious ornamentation of the occupants.



PAUSING from his homework, Lonnie Epperson listens intently to problems of a friend.

MORE ridiculous than revealing, graffiti-type notices adorn the walls of the dorm.

HANDLING queries from Cordell Battles while scarcely losing any composure is Bo Brockman, lounging in the lobby of the New Men's Dormitory during a lull in the day's activities.





ANIMATELY portraying "The Grinch That Stole Christmas" for the Christmas show audience are Chuq Parker, Carrilyn Francis, Kathy Jones, Bill McDonald, Jim Brock, and Patty West.



IMPERSONATING the Grinch's dog, Bill McDonald also found himself playing a reindeer.

EVENTS OF WINTER

Christmas party, projects renew good-will hopes

Deciding an old-fashioned Christmas was best, the Student Association be-decked the bell tower, bushes, lamp posts and the facade of the Administration Building with lights and ornaments and a large fir on campus was converted into a giant Christmas tree. A Toy and Dolly Drive enlisted the aid of nearly one hundred per cent of the social club membership, and a wide assortment of handmade or purchased toys was sent to orphans' homes in Texas, Alabama, Tennessee, Kansas, Colorado, New Mexico, Kentucky, Indiana, California, Arkansas, Oklahoma, Ohio, Iowa and Missouri. The Christmas party featured an adapted version of Dr. Seuss's, "The Grinch That Stole Christmas."



ADMIRING a stuffed snake, Cathy Walters and Paul Cannon look through hundreds of handmade creations students donated to the Toy and Dolly Drive to be given to children's homes.



CHEERFUL determination undaunted by a small stature, Senior Women's Representative Chor Yen Tan proves equal to the task of affixing Christmas lights to the top of the Bell Tower.



THROUGH long hair and fleecy beard, Dr. Ganus attempts to read an unusual request.



HOT chocolate and doughnuts await the hungry crowd after the Christmas show.



DOES he know his pocket is torn? Probably, but sharing an umbrella is the main concern.



DURING one of the not infrequent onslaughts of precipitation to the campus, a couple of friends pause to exchange greetings, touching off a conversation with their two umbrellas.



FEASTING on hot cocoa and a newsy letter, Vicki Reeves exhibits a popular pastime.



OVER the wall, girls! Smiling Harding coeds pausing long enough for a wintry Saturday fashion lineup are Jackie Bielby, Peggy Carroll, Kay Peppers, Brenda Davis, and Marka Cross.

EVENTS OF WINTER

Second semester washed into view by rainy drizzle

Sudden rainstorms lashed the campus frequently, but curiously missed were the snow and the snowball fights. Even so, the winter months found many enjoying the outdoors.

Registration for the second semester totalled 1,850, slightly down from first semester's near record high of 1,916. The Dean's List released after first semester listed 271 students, with 38 of them making a 4.000 grade point average.

For the first time the Student Association sponsored book exchanges both semesters. A tally of the second revealed that \$5,500 worth of business had been done while handling over 2,300 books. Over three-fourths of the books were sold.



WINDING his way through the serpentine line at second semester registration, Rick Pinczuk presents another card from his large assortment and wishes the line would move along faster.

HARDING KHCA radio announcer Tom Anderson is at the book exchange to lend spot coverage via his "Bartholomew Jones" show.



SORTING through the jumble at the book exchange, Clarence Hicks and Cindy Cannon hope to chance upon a required book that is cheap.





SEERESS Mary Ann Peden rapturously engages a doctor, John Wilson, in "Blithe Spirit."



PART of the movie crowd, Richard Taylor and Dail Boyd, prepare to view the freshman benefit film, "Charly," proceeds of which will go to the fund drive for the new student center.

EVENTS OF WINTER

Blends of talent impart stimulus to humanities

The aesthetic life at Harding was infused with a fresh influx of student talent and bolstered by the ability of returnees to the stage. Mark Twain's "The Apple Tree," under the direction of Bob West, won resounding applause and ran an extra night. Other lyceums featured Emlyn Williams as Charles Dickens, Organist Richard Ellsasser, and the Gregg Smith Singers.

Two operettas were presented by the Music Department and the Speech Department staged one-acts and readers' theaters throughout the year. Behind the scenes, other students worked around the clock on costumes, props, and lights.

ADAM'S masculine blunders infuriate Eve, Danette Key, in "The Apple Tree" lyceum.

"WOMAN is not so bad to look at, but "it talks too much," moans Adam, Mike Shannon.





COMPLETE with frills and whiskers, Emyln Williams strikes a Charles Dickens pose.



EMBARKING on a famous Dickens narrative, the Welsh-born actor gestures sternly . . .

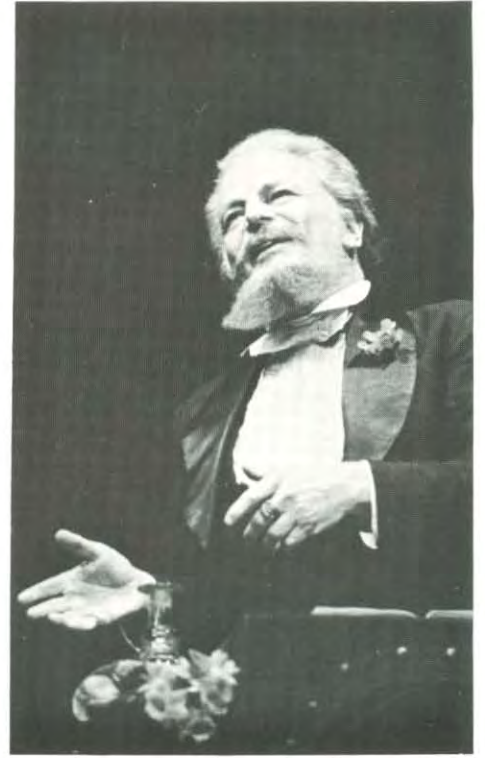

. . . **THEN** breaks into amusement at one of his apt characterizations of human foibles.

ORGANIST Richard Ellsasser, having recovered from a serious accident, awes listeners with an improvisation on a submitted theme.

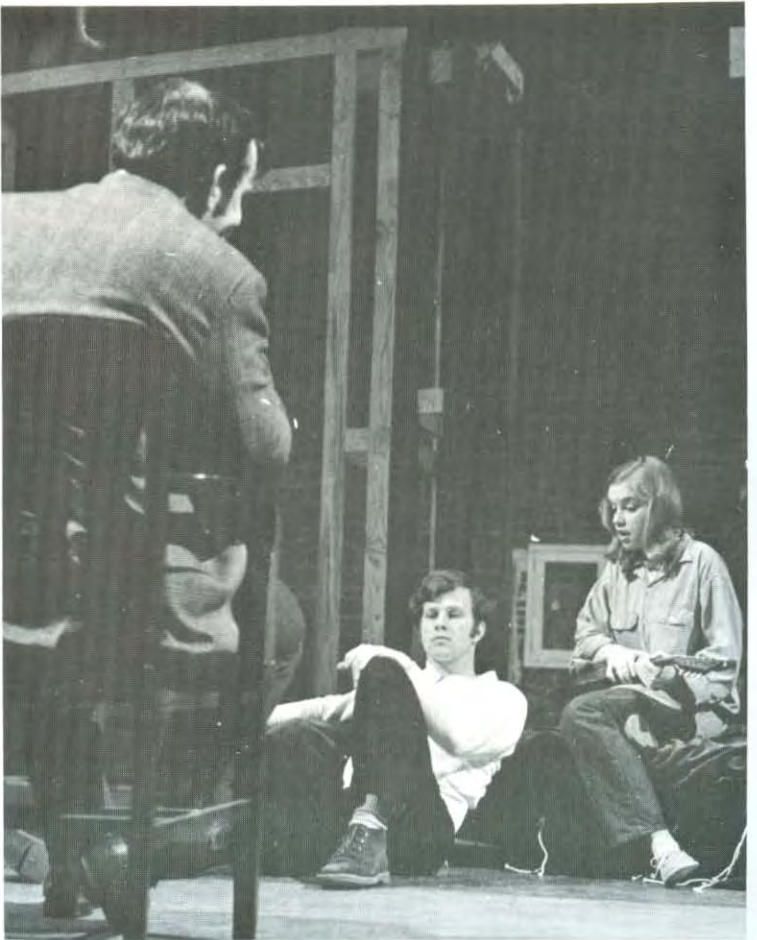

DIRECTOR Bob West intently studies character portrayals by Phil Reagan and Teresa Rushton in rehearsal for Anouilh's "Becket."



SPRING'S appearance at Harding is suggested by David Turner devouring an ice cream cone.



FRISBEE weather having arrived at last to hold unwary students captive, Cliff Brown displays his good form in tossing the disc to a friend during a lively session after classes.



LOST and unclaimed articles manage to turn up eventually at the Student Association auction, another fund-raising project of the spring semester and a successful crowd-catcher as well.





CLUTCHING the frisbee, Johnny Howard is a blur of fast action in making the attempt.



BUDS and flowers, with their initiation into summer, hold a special fascination for the early outdoor venturer browsing in the countryside after the long, frozen winter months.

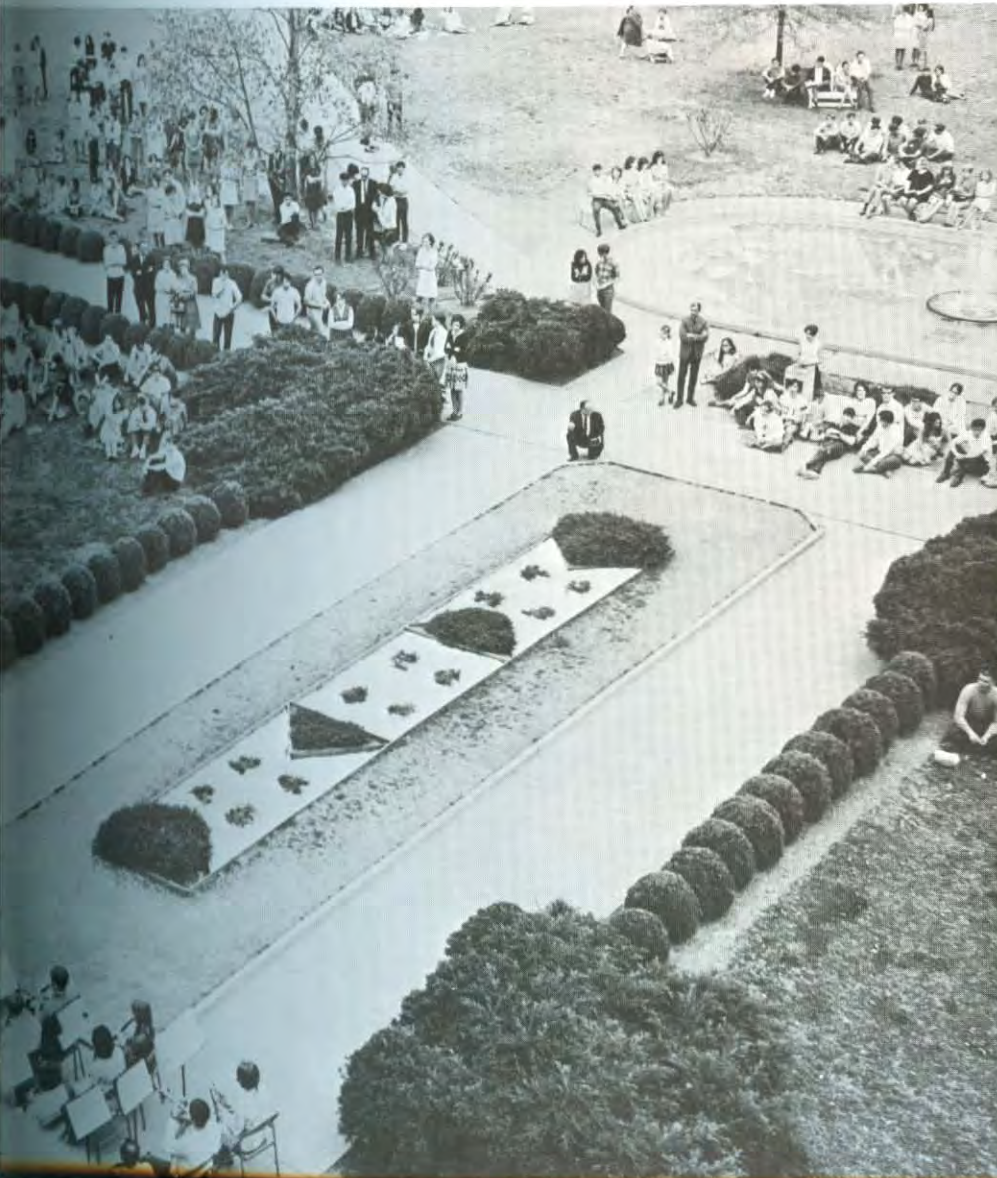

EVENTS OF SPRING

Nymph of spring pays sly visits on winter's eve

Spring and winter played chase throughout the first months of the year with only a flurry of snowflakes or an occasional cloudburst horning in on the fair weather.

A defensive driving course, another innovation of the Student Association, was held in March and Harding Student Hosts, a group which answered questions and provided aid for visiting prospective students, was begun. The SA acted as host for the seventh annual Youth Forum entitled "A Reason for the Faith," where the young people discussed the role of the Christian in a continually changing world.

Other events of spring included the Preachers' Forum entitled "Stand Therefore," a Creative Writing Contest, an Intramural Speech Festival, and the play, "Becket."

GATHERING many to its outdoor concert, the band is the hit of a warm spring evening.



SMILING maids Sherry Tatum and Mary Welch greet onlookers during May Day ceremonies.



A WINNING smile is volunteered by newly-crowned Queen of May, Beth Underwood, who is the second Searcy girl to receive the honor in the May fete's long history on the Harding campus.

EVENTS OF SPRING

May fete livened by joint forces of nature, girls

A throng of people, including nearly 500 from 15 states, watched breathlessly as President Ganus stepped forward to present Beth Underwood of Searcy with a crown of flowers and proclaim her Queen of May. Princesses Sherry Tatum and Mary Welch attended her, accompanied by 22 women representing the social clubs. Next all eyes turned to watch the colorful spectacle of 32 young ladies with long streamers winding the maypole.

Randy, Jerry and Drew, the Cowart sisters and the Harding Concert Band entertained the visitors during the day and "Camelot" was shown to a full house later that evening.

ENSHRINED in an ivy-woven gazebo, Beth Underwood and court herald the coming of May.





ROYALTY and their escorts line up to watch the winding of the maypole, lending more enchantment and magic to an already beautiful day.



ASSISTED by young courtiers, Beth Underwood crosses the traditional flower-strewn bridge spanning the Lily Pond, moments away from being crowned queen by President Clifton L. Ganus.

EVENTS OF SPRING

Additional color awakens new life in year's story

This year the *Petit Jean* received a face lifting. More abundant splashes of color, new type face and a three-column layout were inaugurated.

Edited by Jerry Bailey, the 1970 *Petit Jean* built its theme on a foundation of dreams. *Petit Jean* queen was Miss Stevie Green.

Dreams became reality as the book took first place in every category of the ACP judging and won the coveted All-American rating for the eleventh year.

SUBSTATIONS do distribution duty as nearly the entire student body converges on them.



QUEING up to receive copies of the *Petit Jean*, scores of students temper the fidgety waiting period with repartee and a mood of anticipation.

RESEMBLING so many chattering birds perched on the wall, students greedily survey the newly-unveiled photographs within the **Petit Jean's** covers.



REMINISCING over the past year, scanning the pages for familiar faces, and delighting in the unexpected picture are all in order for Janyth Martin and Ronnie and Donnie Baker.

FAST-EMPTYING boxes yield contents to waiting Margaret Williams and Wanda Weaver.

EVENTS OF SPRING

Johnson urges graduates to set long-range goals

"For your mind is like a field and you reap what you think," Wallace E. Johnson, vice-chariman and co-founder of Holiday Inns, Inc. told 325 graduates during June 4 commencement exercises.

Wallace, recipient of numerous citations for his endeavors in Christian service, told Harding's largest graduating class the importance of having goals and sticking to them.

"We have discovered everything in the world but ourselves. We need to understand ourselves and have goals. We need a purpose in our lives, in our schools, and in our nation."

Wallace was awarded the honorary doctor's degree. Billy Ray Cox delivered the baccalaureate address.



WALLACE JOHNSON testifies of the significant role goal-setting has played in his life.

A SEARCHING smile, a handshake and a diploma impart incentive to Readus Tatum.



FINALLY the goal is accomplished and a look of proud realization shines from Elizabeth Daily's face as she looks for the first time at her hard-won degree presented by Dr. Ganus.

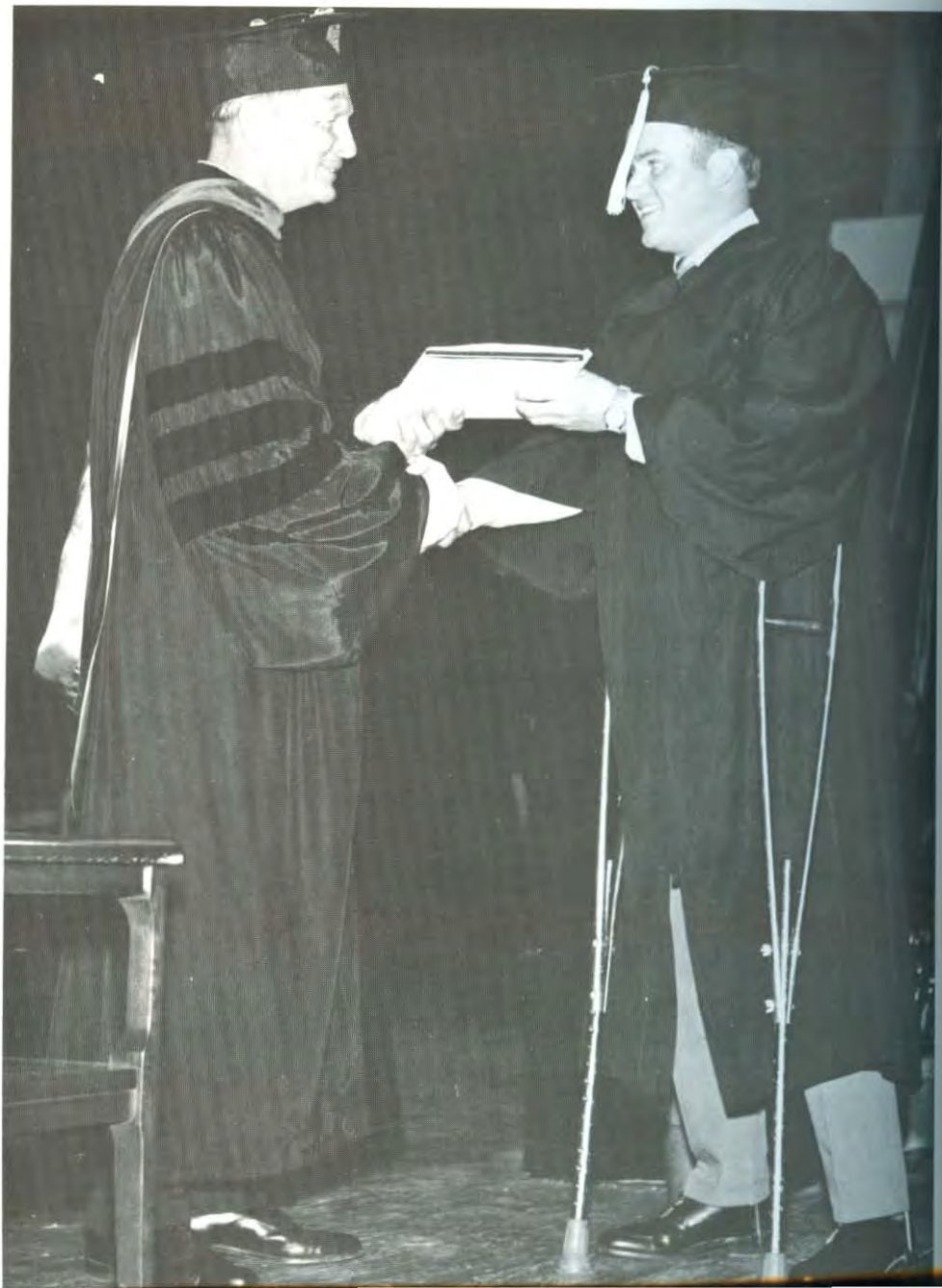



TEARFUL emotions and wild antics characterize the mood of the line of expectant graduates awaiting the conferring of their degrees:



A PARENT helps his daughter adjust her long, full robe, so hard to get used to at first.



PROSPECTS for the near future loom large in seniors' minds as they prepare to graduate.

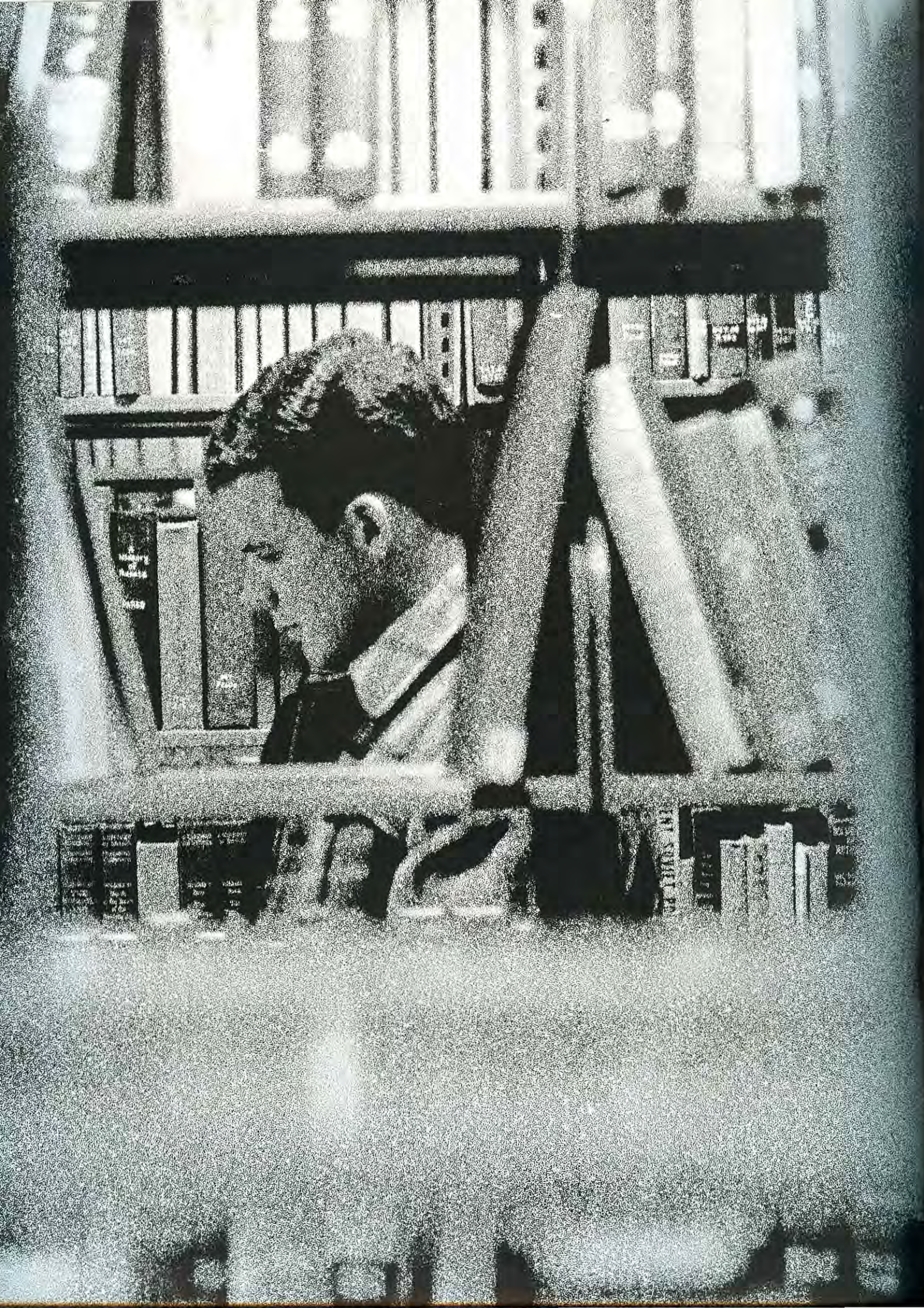

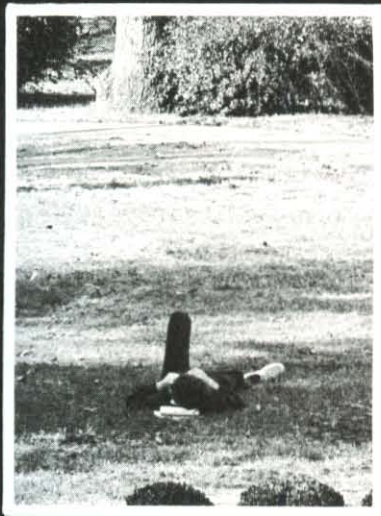

CLASSES





SENIOR OFFICERS: Dr. Neale Pryor, sponsor; Mrs. Pryor, sponsor; Dr. James Carr, sponsor; Ferrell Drum, vice-president; Mrs. Carr, sponsor; Joe McReynolds, president; Sue Meeker, secretary-treasurer.

SENIORS

Officers elected, sponsors chosen as year begins

The senior class, totaling 442, began its year by selecting class officers and sponsors. The class' activities included placing second in the Homecoming float contest, dedicating the 1971 *Petit Jean* to Dr. William D. Williams, and choosing Joe McReynolds for the Regina Spirit Award.

Having served his junior year as vice-president of the class, Joe was selected for recognition in *Who's Who Among Students in American Colleges and Universities*. He was president of Alpha Chi and served on both the *Petit Jean* and *Bison* staffs for two years. In addition, Joe was a member of the Mission Study club and participated in intramurals.

JOE McREYNOLDS, senior class president, recipient of the 1970-71 Regina Spirit Award.



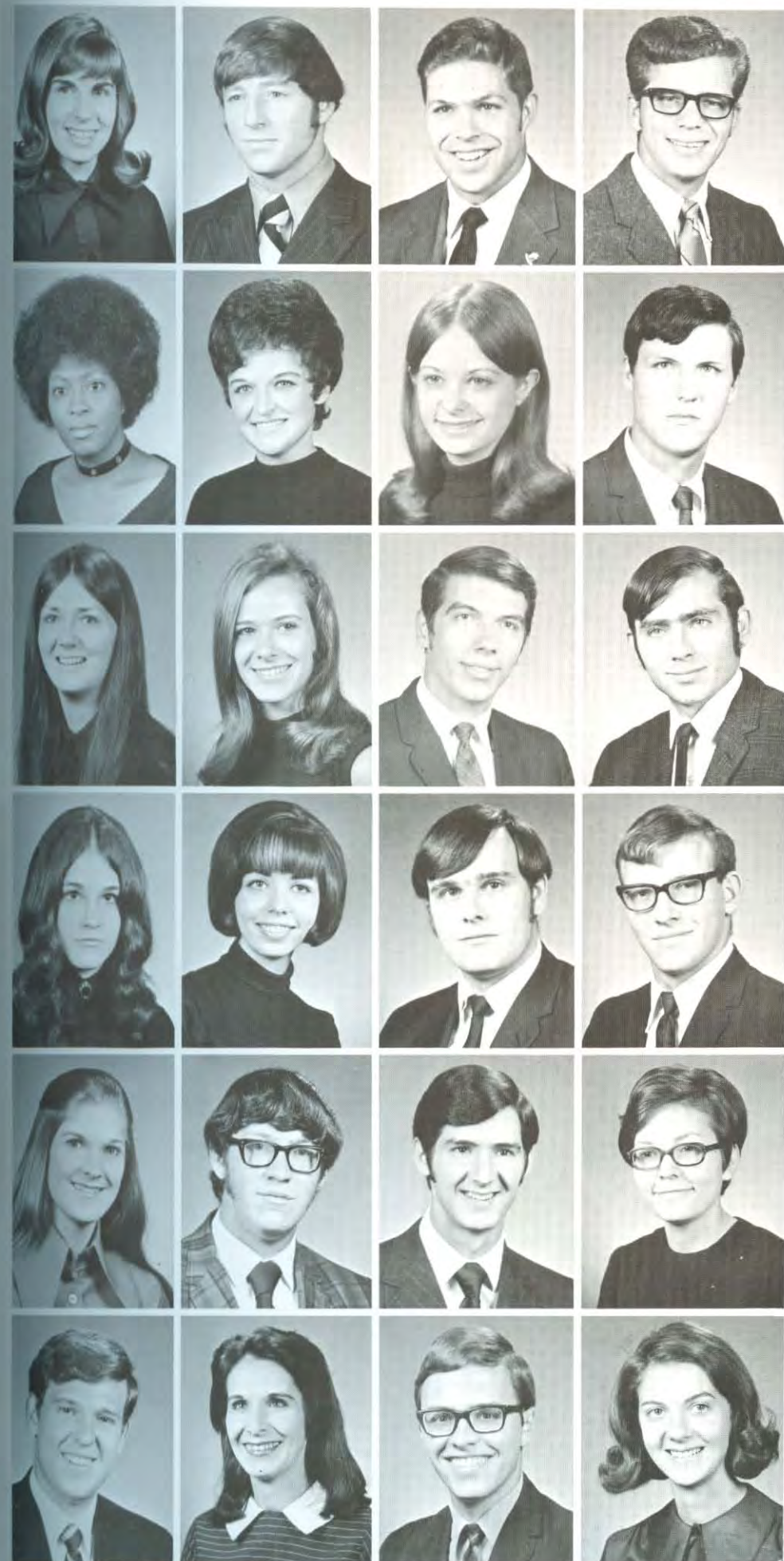

CAROL T. ADAMS, Lachine, Quebec. French. Alpha Chi 3,4; Who's Who 4; A Cappella Chorus 2,3,4; Chorale 1; Firemarshal 3; French Club 2,3; Les Bonnes de Christe 3,4; Recording Chorus 1,2,3,4; SNEA 4; Women's Ensemble 2,4; WHC 1,2,3,4, Treas. 2, Pres. 4.
HAROLD D. ADAMS, Newport, Ark. Biology. Sub T-16 1,2,3,4; Intramurals 1,2,3,4.

JAMES R. ADAMS, Ajo, Ariz. Bible and Physical Education. KHCA Staff 4; Mission Study 4; PEMM Club 4; Recording Chorus 1,2,3; SNEA 4; Timothy Club 2,3,4; Frater Sodalitas 1,2,3,4; Football 1.

EMBRA ALEXANDER, DeValls Bluff, Ark. Elementary Education. SNEA 1,2,3; Frater Sodalitas 1,2,3,4; Intramurals 1.

EMMA ARMSTRONG, Jonestown, Miss. Social Science. Transfer from Coahoma Junior College. SNEA 3,4.

PATRICIA ARNOLD, Lynwood, Calif. Psychology. Transfer from Compton Junior College. Big Sisters 4; Les Bonnes De Christe 4; Mission Study 4; Behavioral Science Club 4; Omega Phi 4; Intramurals 4.

KAREN ATHANASIOU, Searcy, Ark. Medical Technology. Transfer from Crowley's Ridge College. Oege 3.

LARRY ATKINS, Stuttgart, Ark. Biology and Bible. Pioneer 1.

MARY LOU AUSTIN, Neosho, Mo. Chemistry. A Cappella Chorus 1,2,3; Belles & Beaux 2,3; Bison Staff 2; Women's Ensemble 1,2,3; Kappa Phi 1,2,3,4, Vice-Pres. 4; Intramurals 1,2,4.

FLOWAYNE BAHLER, Oregon, Mo. Social Science. Transfer from York College. Alpha Chi 4; Alpha Psi Omega 3,4, Vice-Pres. 4; Campus Players 3,4, Vice-Pres. 4; KHCA Staff 3,4.

CARL BAKER, York, Neb. Chemistry. Transfer from York College. Bison Boosters 3,4; Campus Players 3,4; Spelunkers 4.

DANNY BAKER, Holyoke, Colo. Physics. Transfer from York College.

LEONORE BAKER, Arlington, Va. Art. Campus Players 1,2, Historian 2; Guild 1,2,3,4; Young Americans for Freedom 3; Friend Corps 2; Beta Tau Gamma 1,2.
MYRA BARR, Memphis, Tenn. Elementary Education. Big Sisters 4; Bison Boosters 1; Chorale 2; SNEA 3,4; Kappa Delta 1,2,3,4.

CHARLES RAYMOND BARRINGTON, Searcy, Ark. Social Science. Bison Boosters 4; KHCA Staff 1,2; TNT 1,2,3,4; Intramurals 2.

KENNETH M. BARRY, Searcy, Ark. Psychology. Spelunkers 3,4; Young Americans for Freedom 3; Sigma Tau Sigma 1,2,3,4; Football 1; Intramurals 2,3,4; Archery Champion 2.

JENNIFER LEWERS BASHAW, Coldwater, Miss. Elementary Education. Zeta Phi 1.

VERNON M. BATES, JR., Middletown, Ohio. Mathematics. Transfer from Freed-Hardeman College. Chorale 3,4; Science Club 3,4; TNT 3,4; Tennis 3,4; Intramurals 3,4.

LARRY BECKHAM, Lutts, Tenn. Secondary Education. Transfer from Freed-Hardeman College. TNT 3,4.

DOROTHY BEELER, Wales, Tenn. History. Alpha Chi 4; American Studies 3,4; Firemarshal 3; Phi Alpha Theta 3,4.

JAMES BEHEL, Searcy, Ark. General Science. Mission Study 3; Petit Jean Staff 3; Galaxy 1,2,3,4; Intramurals 1,2.

B. CHARLENE BELL, Searcy, Ark. Music. Transfer from Ft. Hays State College. Alpha Chi 3,4; A Cappella Chorus 2; Campus Players 3,4; SMENC 4.

C. RODNEY BELL, Okmulgee, Okla. Piano. Outstanding Freshman Music Major; A Cappella Chorus 1,4; Bison Band 2; AIC Talent Show Champion 3; SMENC 3,4; SNEA 1; TNT 1,2,3,4; MEA Beau 4.

LINDA BENDER, Chicago, Ill. Social Science. American Studies 3,4; Phi Alpha Theta 3,4; SNEA 3,4; Delta Chi Omega 3,4.

VERONICA JUNE BENSON, South Bend, Ind. Home Economics. Transfer from Freed-Hardeman College. **JOHN BENTLEY**, Dallas, Tex. General Science. Pioneer 1,2; Sigma Tau Sigma 3,4; Cross Country 1,2,3.

JOHN BERRYHILL, Searcy, Ark. Physical Education. Sub T-16 1,2,3,4; Football 1,2,3; Intramurals 1,2,3,4; PEMM Club 1,2,3,4.

PAULETTE GAIL BIFFLE, Buena Park, Calif. Elementary Education. Transfer from Cypress College. Les Bonnes De Christe 3; Mission Study 3,4; SNEA 4; Delta Chi Omega 3,4.

EDWARD A. BLACKWOOD, Massillon, Ohio. Bible. Transfer from Ohio Valley College. Alpha Chi 4; Timothy Club 3,4.

LINDA MARIE BLACKWOOD, Williamstown, W. Va. Home Economics. Transfer from Ohio Valley College. AHEA 3,4.

LARRY BLASINGAME, Hamilton, Ala. Biology. Transfer from Florence State University. Chorale 2,3; Mission Study 3; PEMM Club 4; Recording Chorus 2; SNEA 4; Young Americans for Freedom 2,3; Galaxy 2,3,4; MEA Beau 3; Swimming Team 4.

LINDA BLEDSOE, Liverpool, N. Y. Mathematics. Dactylology 3; Les Bonnes De Christe 2; Zeta Rho 2,3,4, Vice-Pres. 3, Sec. 2.

KARYN BLUCKER, North Little Rock, Ark. Elementary Education. Delta Chi Omega 1,2,3,4; Chorale 1; A Cappella Chorus 2,3,4; Bison Boosters 2,3,4; Big Sisters 2.

CHARLIE BOAZ, Sedalia, Ky. Physical Education. Basketball 1,2,3,4.

ROGER BOWMAN, Newport, Ark. General Science. Galaxy 1,2,3; Intramurals 1,2.

ANDREA BRADFORD, Searcy, Ark. Biology. Big Sisters 2; Bison Boosters 1; Chorale 1,2,3; SNEA 4; Zeta Phi Zeta 1,2,3,4, Treas. 3; Intramurals 1,2.

BRANT A. BRADFORD, Searcy, Ark. Pre-Medicine. Mohican 1,2,3,4; Swimming Team 1,2,3; Intramurals 1,2,3,4.

JESSE BRADFORD, Searcy, Ark. Physical Education. Bison Boosters 1,2; Chorale 1; PEMM Club 2,3,4; Beta Phi Kappa 1,2,3,4; Intramurals 2,3,4.

ARDITH REYNOLDS BRADSHAW, Searcy, Ark. Journalism. Transfer from Freed-Hardeman College. Bison Staff 3, Editor 4; Petit Jean Staff 4; Dorm Council 3.

BONNIE BREWER, Watervliet, Mich. Physical Education. PEMM Club 1,2,3; SNEA 4; Mu Eta Adelpian 1,2.

GRACE STROUP BREWER, Searcy, Ark. Elementary Education. Who's Who 4; Big Sisters 2; Chorale 1,2,3; SNEA 1,2,3,4, Sec. 2; Dorm Council 2; Gata 1,2,3,4, Sec. 2, Pres. 3.

SHARON ELAINE BRIGGS, Marietta, Ohio. Elementary Education. AHEA 1; Bison Boosters 1; Chorale 1,2; Recording Chorus 1,2; SNEA 1,2,3,4; Kappa Delta 1,2,3,4.

LOLA BRITTELL, Wayne, Pa. Elementary Education. Transfer from Lubbock Christian College. KHCA Staff 4; Gata 4; Intramurals 4.

JANICE F. BRITTON, Muscle Shoals, Ala. Elementary Education. Big Sisters 3; SNEA 3,4; Oege 1,2; Theta Psi 3,4, Vice-Pres. 4.

JIM BROCK, Wichita, Kan. Speech. Transfer from York College. Bison Boosters 3; Campus Players 3,4; KHCA Staff 3,4; TNT 3,4.

MARY LEE BROCK, Trumann, Ark. Speech. AHEA 1; Big Sisters 2,4; Chorale 1; SNEA 4; Dorm Council 2; Zeta Rho 1,2,3,4, Sec. 2, Vice-Pres. 3, Pres. 3.

BO BROCKMAN, Margarita, Canal Zone. Physical Education. Transfer from York College. PEMM Club 3,4; Kappa Sigma Kappa 3,4, Pres. 4; Delta Chi Omega Beau 3,4; Tennis 3,4; Intramurals 3,4.

KATHLEEN BROOKS, Flint, Mich. Vocational Home Economics. Utley Award 3; AHEA 1,2,3,4, Sec. 4; Dactylology 1; Beta Tau Gamma 2,3,4, Vice-Pres. 3.

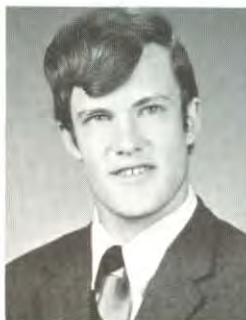



LINDA BROOM, Searcy, Ark. Biology. Transfer from Freed-Hardeman College. Alpha Chi 4; Bison Boosters 3; Delta Chi Omega 3,4; Intramurals 3,4, Outstanding Basketball Player 3.

WENDELL W. BROOM, Abilene, Tex. Secondary Education. Transfer from Northeastern Junior Christian College. A Cappella Chorus 3,4; Bison Boosters 3; Bison Staff 2; Chorale 2; Madrigals 2; SNEA 2,3,4; Sub T-16 2,3,4; Intramurals 2,3,4.

CAROLYN BROWN, Parkersburg, W. Va. Elementary Education. Transfer from Ohio Valley College. SNEA 4.

NOLAN RAY BROWN, Bradford, Ark. Speech. Transfer from Crowley's Ridge College. KHCA Staff 3,4; SNEA 3,4; Timothy Club 4; TAG 3.

EMERSON BRUBAKER, Little Rock, Ark. General Business. Mohican 1,2,3,4, Treas. 4; Football 1,2,3,4.

JANE BRUBAKER, Detroit, Mich. Art. Bison Boosters 1,2,3,4; Guild 1,2,3,4; Oege 1,2,3,4.

ELLEN POTTER BRUMLEY, Searcy, Ark. Elementary Education. Bison Boosters 1,2,3,4; Chorale 2; SNEA 4; Gata 1,2,3,4; Knights Queen 3; Cheerleader 2,3.

DAVID JAMES BRYANT, Gainesville, Fla. Biblical Languages. Transfer from University of Florida. Intramurals 4.

JOSEPH D. BRYANT, Searcy, Ark. Bible.

JAMES R. BURCHAM, Kennett, Mo. General Science. Alpha Chi 3,4; Who's Who 4; Bison Band 1,2; Chorale 2,3; Madrigals 2,3; Science Club 2; Stage Band 1,2; Sub T-16 1,2,3; TAG 4; Intramurals 1,2,3,4, Most Valuable Basketball Player 1, Handball Doubles Champ 2,3, Handball Singles Champ 3.

VICKI BURCHAM, Kennett, Mo. Elementary Education. Transfer from University of Mo. Chorale 3; TAG 4.

JAMES L. BURK, Richton Park, Ill. Accounting and Business Administration. Transfer from Texas A & I. Pi Gamma Psi 4; Young Americans for Freedom 3,4; Young Republicans 3; Kappa Sigma Kappa 3,4.

JOHN D. BURLEIGH, Bartlesville, Okla. General Science. Transfer from York College. Kappa Sigma Kappa 3,4; Intramurals 3,4.

BRENDA BURNEY, Marshfield, Mo. Elementary Education. Transfer from Crowley's Ridge College. Les Bonnes De Christe 3,4; Kappa Delta 3,4.

LINDA BURNEY, Marshfield, Mo. Mathematics. Transfer from Crowley's Ridge College. Les Bonnes De Christe 3,4; Kappa Delta 3,4.

KARYL BURRESS, Magnolia, Ark. Elementary Education. Transfer from Southern State College. Chorale 4; SNEA 3,4.

SENIORS

Long lines form as Petit Jeans are distributed

EAGER to receive her 1970 Petit Jean, Nancy Cleveland waits while the list is checked.



WAYNE BURRESS, Searcy, Ark. Bible. Freshman Class President; Bison Band 1; Chorale 2,3,4, Pres. 3; Dactylogy 2,3; Madrigals 2,3; Beta Phi Kappa 1,2,3,4, Pres. 3; Nu Lambda Chi Beau 3; Intramurals 1,2,3,4.

CINDY JOLLY BURRIS, Searcy, Ark. Physical Education. Big Sisters 1,2; Bison Boosters 1,2,3; PEMA Club 2,3,4; SNEA 4; Ju Go Ju 1,2,3,4; Class Favorite 1; Homecoming Royalty 1.

WILLIAM ORAN BURT, Booneville, Ark. Bible. Transfer from Freed-Hardeman College.

DAVID BUTTERFIELD, Parkersburg, W. Va. History. Transfer from Ohio Valley College. Alpha Chi 4; SNEA 3,4; Kappa Sigma Kappa 3,4, Sec. 4; Baseball 3; Intramurals 3,4.

CAROL ANN BYRD, Little Rock, Ark. Vocational Home Economics. Who's Who 4; AHEA 4; SNEA 4; Regina 1,2,3,4.

DAVID M. BYRD, Menifee, Ark. Psychology. Chorale 4; Behavioral Science Club 2,3,4; Galaxy 2,3,4; Basketball 1,2,3,4; Track 2,3,4.

CHARLES CAFFEY, Seminole, Tex. Physical Education. Football 1,2,3,4.

EDDIE CARROLL, Tallapoosa, Ga. Political Science. Bison Boosters 1,2; SNEA 4.

PATSY CASSETTY, Charlestown, Ind. Business Education. Transfer from Freed-Hardeman College. American Studies 3,4; Bison Boosters 3,4; SNEA 3,4; Alpha Chi 4; Zeta Rho 3,4.

JEANNE CHAMBLEE, Roseville, Mich. Psychology. Bison Boosters 1,2; Ko Jo Kai 1,2,3,4, Treas. 2, Sec. 4.

PRISCILLA CHERRY, Dallas, Tex. Business Administration. Alpha Phi Gamma 4; Bison Boosters 1,2; Chorale 1; Firemarshal 3; Petit Jean Staff 1,2; Dorm Council 4; Oege 1,2,3,4, Vice-Pres. 2, Pres. 3; Bisonettes 1,2.

RAY NOLAN CHERRY, Kansas City, Mo. History. Transfer from Metropolitan Junior College. History Guild 3,4, Vice-Pres. 4; Intramurals 3,4.

LINDA CLaar, Wichita, Kan. Vocational Home Economics. Transfer from York College. AHEA 3,4; SNEA 4; Oege 3,4.

STAN CLANTON, Bentonville, Ark. Business Administration. TNT 1,2,3,4; Phi Delta Beau 4; Intramurals 3,4.

JAMES RONALD CLARK, Rochester, N. Y. Mathematics and Physics. Alpha Chi 4; Outstanding General Physics Student 2; Science Club 1,4, Vice-Pres. 4; Alpha Epsilon Chi 1,2,3,4, Sec. 2, Vice-Pres. 4.

LINDA LOUISE CLARKSON, Oklahoma City, Okla. Elementary Education. Transfer from American River College. Chorale 2,3,4; Madrigals 2,3,4; SNEA 3; WHC 2,3,4.

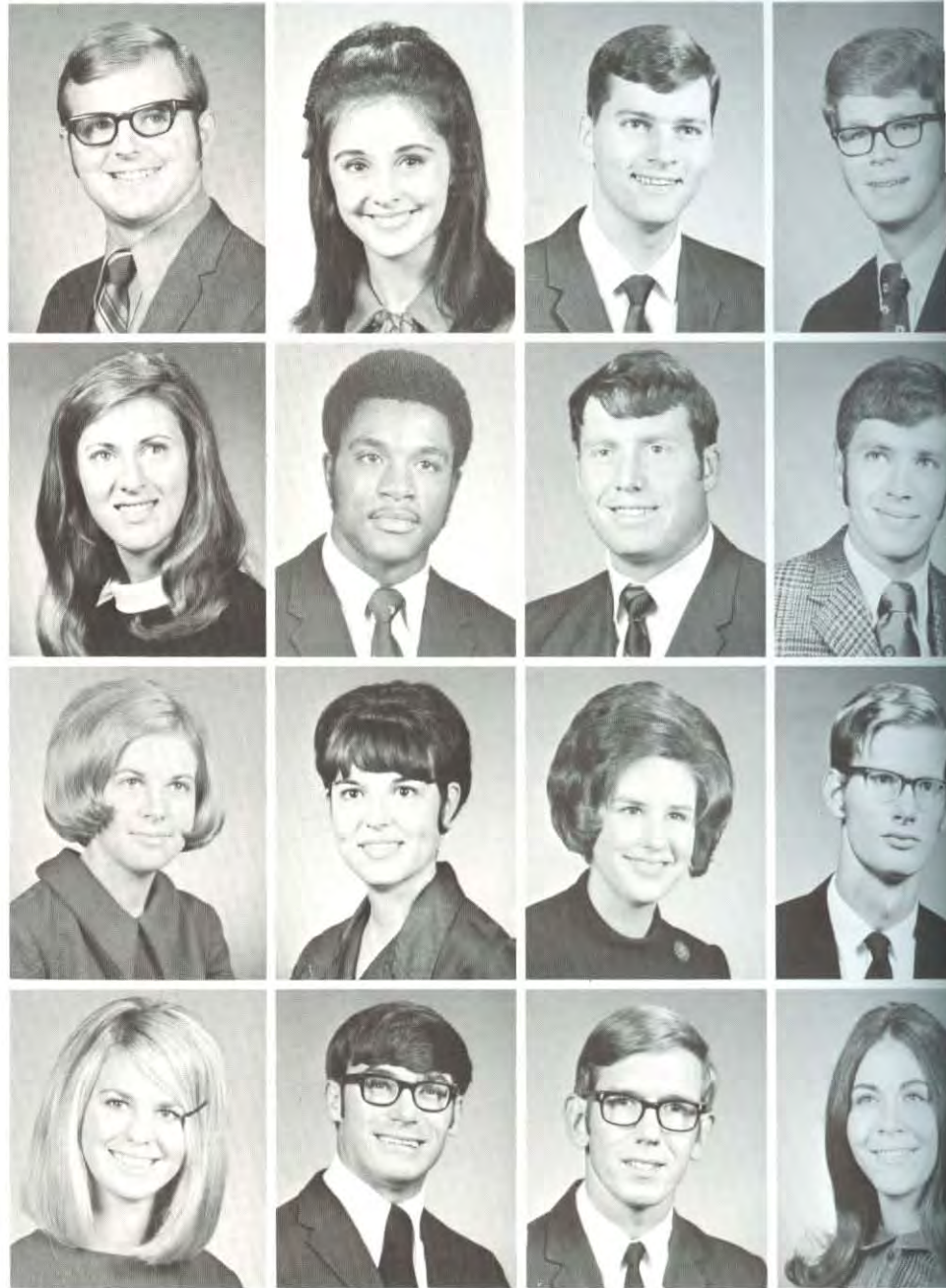

SENIORS

Functions filled with rollicking fun and laughter

MEMBERS and their dates enjoy a lively game of "Scramble" at Ju Go Ju's third function.





NANCY SUZANNE CLEVELAND, Edmonds, Wash. English. Transfer from Freed-Hardeman College. Big Sisters 4; SNEA 4; Kappa Phi 3,4, Historian 4; Intramurals 3,4.
GENICE COBB, Rossville, Ga. Psychology. Campus Players 1,2; Chorale 2,3; Dorm Council 3; Behavioral Science Club 4; WHC 3,4, Treas. 4.
CHARLES COCHRAN, Valdosta, Ga. Bible. Transfer from Alabama Christian College. Wing Counselor 4; TNT 3,4; Intramurals 3,4.
JONESA COCHRAN, Shreveport, La. Elementary Education. Big Sisters 3,4; Bison Boosters 3,4; Chorale 1,2; Dactylogy 1; Les Bonnes De Christe 2,4; Mission Study 2,3; PEMM Club 3,4; SNEA 1,2,3,4; Dorm Council 3; Delta Chi Omega 1,2,3,4, Treas. 4.

JOHN MARTIN COGAN, Janesville, Wis. Bible. Recording Chorus 3; Science Club 2,3,4, Pres. 4; ACT 2,3,4; Outreach 1,2,3,4, Editor 2, Executive Council 2,3; TNT 1,2,3,4; Nu Lambda Chi Beau 2,3.
PAMELA L. COKER, Pueblo, Colo. Physical Education. Transfer from York College. PEMM Club 3,4; Delta Chi Omega 3,4.
LARRY N. COMBS, Cash, Ark. Bible. Mission Study 4; Timothy Club 1,2,3,4; Frater Sodalit 1,2,3,4, Sec. 4.
WILLARD ANDREW CONFER, Searcy, Ark. Missions. Mission Study 2,3,4; Timothy Club 2,3,4; Knights 2,3,4; Intramurals 2,4.

MICHAEL D. CONLEY, Tomball, Tex. Bible. Transfer from Lubbock Christian College. Football 2,3,4.
PHYLLIS COOKE, Searcy, Ark. Dietetics. AHEA 1,2,3,4; Les Bonnes De Christe 1,2,3,4; Theta Psi 1,2,3.
LUANA JEAN COON, Columbus, Ohio. Elementary Education. Transfer from Ohio Valley College. Big Sisters 4; SNEA 4; Dorm Council 4; Kappa Kappa Kappa 3,4.
MARY DELLE COOPER, Griffithville, Ark. Office Administration. Nu Lambda Chi 2,3.

JAIURUS COPELAND, Searcy, Ark. Bible. Galaxy 1,2,3,4; Football 1,2,3,4, All-AIC 4; Gata Beau 2,4.
CYNTHIA CORNELL, Allentown, N. J. English. Big Sisters 2; Bison Boosters 1,2,3,4; KHCA Staff 1; Ko Jo Kai 1,2.
LARRY COSTLOW, Fort Worth, Tex. English. A Cappella Chorus 1,2,3; Belles & Beaux 1,2,3; Men's Ensemble 1,2,3; Chi Sigma Alpha 1,2,3,4.
ERA JO CRONIN COX, Wheeling, W. Va. Elementary Education. Transfer from Ohio Valley College. SNEA 4; Kappa Kappa Kappa 3,4.

J. VANCE COX, Tustin, Calif. General Science. Alpha Chi 4; Who's Who 4; Chi Sigma Alpha 1,2,3,4, Sec. 3; Football 1,2,3,4; Track 1,2; Intramurals 3.
BETTY CRAFTON, Marble Falls, Tex. Elementary Education. Dactylogy 1; WHC 1,2,3,4, Sec. 2; Intramurals 1.
DORIS JANE CRAWFORD, Bossier City, La. Elementary Education. Transfer from David Lipscomb College. Mission Study 4; SNEA 4.
LARRY CRONE, DeSoto, Tex. Biology. Intercollegiate Band 1; Bison Band 1; Dactylogy 3; SCOPE 4; Lambda Sigma 1,2.

DAMON CRUCE, Plymouth, Mich. Business Administration and Accounting. Alpha Phi Kappa 1,2,3,4.
ERMA CURRIE, Augusta, Ark. Business Education. SNEA 4; Ko Jo Kai 2,3,4.
MEREDITH DANIEL, Overland Park, Kan. Art. Transfer from York College. Art Guild 3,4; Petit Jean Staff 4.
CHERYL DANLEY, Springfield, Va. Psychology and Sociology. Transfer from Freed-Hardeman College. Les Bonnes De Christe 3,4, Publicity Chairman 4; Behavioral Science Club 4; Kappa Delta 3,4.

JANICE DARNELL, Sheffield, Ala. Dietetics and Institution Management. AHEA 1,2,3,4, Vice-Pres. 4; Big Sisters 3; Firemarshal 3; Dorm Council 4; Beta Tau Gamma 1,2,3,4, Treas. 2, Pres. 2; Intramurals 1.

KAREN ANNE DARWIN, Whitewright, Tex. Vocational Home Economics. A Cappella Chorus 1,3,4; AHEA 1,3,4.

BRUCE DAVENPORT, Searcy, Ark. Business Administration. TNT 1,2,3,4; Intramurals 1,2,3,4.

BARBARA CARTER DAVIDSON, Searcy, Ark. Home Economics. Transfer from University of Arkansas. Young Americans for Freedom 2,3.

WILLIAM JEFFREY DAVIES, Columbus, Ohio. Speech. KHCA Staff 3,4; Dorm Council 3; Galaxy 3,4, Pres. 4; Oege Beau 4; Football 3; Intramurals 3,4.

BRENDA DAVIS, Quinlan, Tex. Speech. Big Sisters 1,2,3,4; Campus Players 1,2,3,4; KHCA Staff 1,2,3,4; SNEA 1,2,3,4; Gata 1,2,3,4.

CHARLES W. DAVIS, Bishop, Tex. Music Education. A Cappella Chorus 1,2,3,4, Treas. 3,4; Belles & Beaux 1,2,3,4; Bison Band 3,4; Men's Ensemble 1,2,3,4; SMENC 1,3,4; Chi Sigma Alpha 1,2,3,4, Sec. 4.

KENNETH D. DAVIS, Cameron, W. Va. Bible and History. A Cappella Chorus 2,3,4; Campus Players 3,4; Dactylogy 1; Men's Ensemble 2,3,4; Recording Chorus 4; Timothy Club 1,2,3,4; Mohican 1,2,3,4.

RICHARD WAYNE DAVIS, Searcy, Ark. Business Administration. Transfer from York College.

VIVIAN LEA DAVIS, Searcy, Ark. Elementary Education. Chorale 2; Dactylogy 1; Tofebt 1,2,3.

DAVID DAWSON, Searcy, Ark. History. Chorale 1,2,3; Debate Team 1,2; History Guild 3,4, Pres. 3,4; KHCA Staff 1; Pi Kappa Delta 1,2,3,4; Recording Chorus 1; SNEA 1,2,4; Young Americans for Freedom 2,3, Treas. 2,3; Frater Sodalis 1,2.

RUTH ANN DAWSON, Searcy, Ark. Elementary Education. Big Sisters 3; Chorale 1,2,3; SNEA 1,4; WHC 1,2,3,4, Vice-Pres. 3, Pres. 4.

LYNDA S. DEDMON, Tuckerman, Ark. Psychology and Sociology. Bison Boosters 4; Behavioral Science Club 4; Tofebt 1,2,3,4.

JOHN CARTER DEMPSEY, Texarkana, Ark. Art. Guild 3,4, Pres. 3,4; Kappa Pi 3,4; Beta Phi Kappa 1,2,3,4; 1st Place, State Festival of Arts 3; 1st Place, State Gymnastics Meet 3.

DONALD HAYDEN DIXON, Little Rock, Ark. Accounting. Alpha Phi Kappa 1,2,3,4; Intramurals 1,2,3.

HELEN DIXON, Mt. Dora, Fla. Physical Education. Transfer from Freed-Hardeman College. PEMM Club 3,4.

ROBERT DOCKERY, Fayetteville, Ark. History. Alpha Chi 3,4; Who's Who 4; Debate Team 1,3,4; Petit Jean Staff 3; Phi Alpha Theta 4; Pi Kappa Delta 4.

WAYNE DOCKERY, Fayetteville, Ark. Speech and History. Who's Who 3,4; American Studies 3,4; Campus Players 4; Chorale 2,3,4; Debate Team 1,2,3; Madrigals 2,3; Phi Alpha Theta 4; Pi Kappa Delta 2,3,4; S. A. Treas. 3, Pres. 4; Beta Phi Kappa 2,3,4.

DEBORAH L. DOGGETT, Greenbrier, Ark. Sociology. Alpha Chi 3,4; Big Sisters 1,2,3,4; SNEA 2,3,4; Behavioral Science Club 4; Ju Go Ju 1,2,3,4, Pres. 4; Intramurals 1,2,3,4, Basketball Trophy 1.

DERYL W. DRUM, Garland, Tex. Chemistry. Transfer from Christian College of the Southwest. A Cappella Chorus 3; Galaxy 3,4.

FERRELL DRUM, Garland, Tex. Business Administration. Transfer from Christian College of the Southwest. A Cappella Chorus 2,3; American Studies 3,4; Bison Boosters 2; Dorm Council 2; Pi Gamma Psi 4; Student Association 3,4; Chi Sigma Alpha 2,3,4, Treas. 3,4; Kappa Delta Beau 3,4.

ROBIN FREDDIE DUKE, Orange, Tex. Bible. Transfer from Lubbock Christian College.

ROGER L. DUNNAM, Searcy, Ark. Bible. Transfer from York College. TAG 3,4.

MERLE GLYNN DURHAM, Winnfield, La. Bible. Frater Sodalis 1,2,3,4; Chorale 1,2.





SENIORS

Student Center furnishes place to relax and talk

TAKING a break, Ginny Stewart and Charlie Cochran relax over cups of hot chocolate.

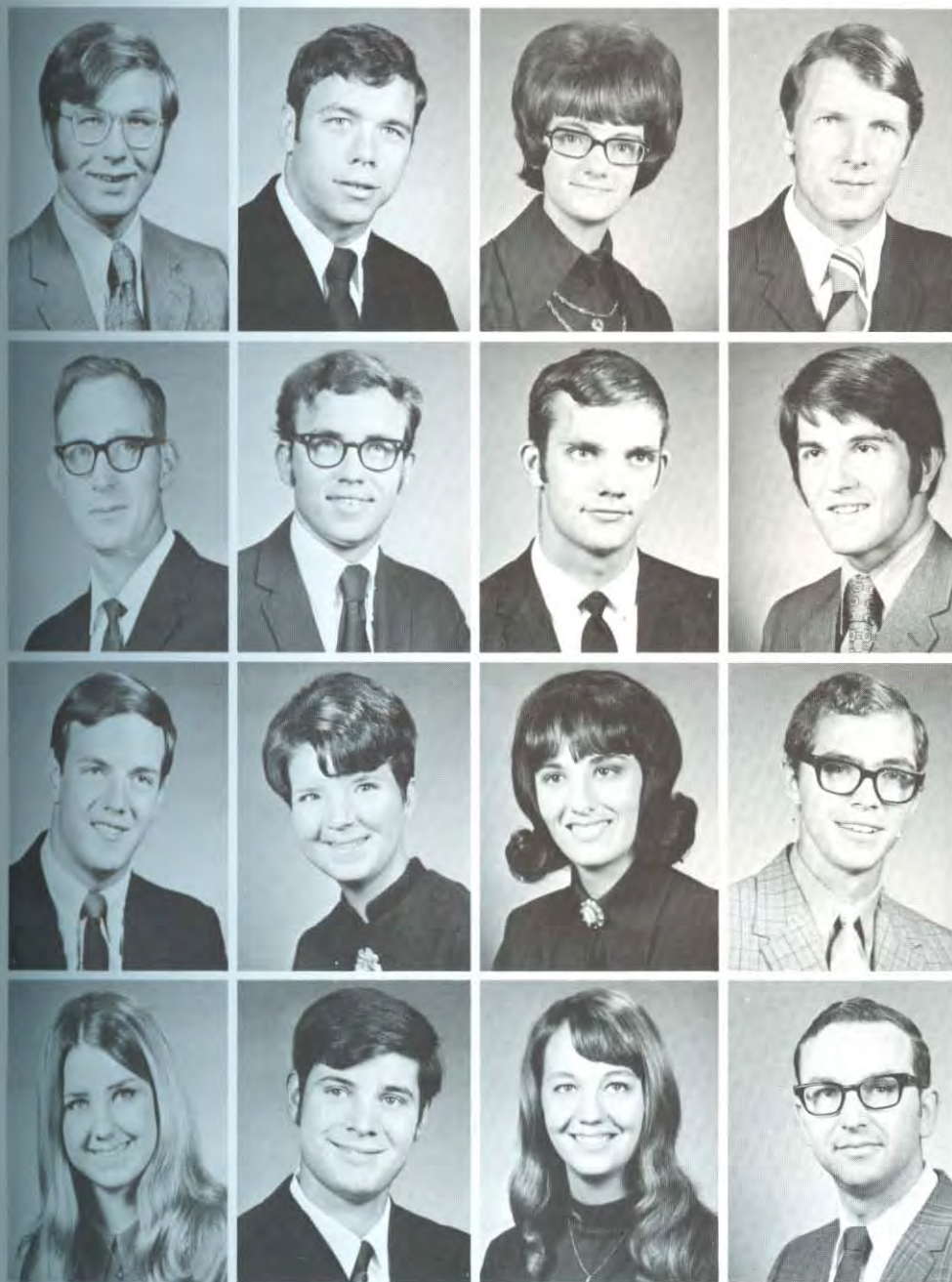

GARY L. DYER, Indianapolis, Ind. Business Administration. Mohican 1,3,4; Zeta Phi Zeta Beau 4.

JAMES WOODARD EASON, Birmingham, Ala. Physical Education. Galaxy 1,3,4; Football 1,3,4; Intramurals 1,3,4.

PATRICIA ANN ELKINS, Buncombe, Ill. Business Education. Transfer from Crowley's Ridge College. Phi Delta 3,4, Pres. 3.

ROGER F. ELLIOTT, Laramie, Wyo. Bible. Transfer from York College. Wing Counselor 4; Phi Gamma Delta 3,4, Vice-Pres. 3; Theta Psi Beau 4; Golf Team 3,4; Intramurals 3,4.

JACK H. ESSLINGER, Tuscumbia, Ala. Bible. Transfer from Freed-Hardeman College. Timothy Club 4.

JOHNNY ESTES, Humboldt, Tenn. General Business. Transfer from Freed-Hardeman College. Alpha Epsilon Chi 4.

ALAN DALE EVANS, Holdenville, Okla. Medical Technology. Beta Phi Kappa 1,2,3,4; Intramurals 2,3.

JERRY R. EVANS, Clyde, Ohio. Social Science. Bison Boosters 1,2,3,4; French Club 1; PEMM Club 3; Young Democrats 3, Pres. 4; Mohican 1,2,3,4; Track 1,2,3,4; Intramurals 1,2,3,4, All-Star 1,2,3,4.

ROBERT J. EVRIDGE, Chicago, Ill. Elementary Education. Transfer from Ohio Valley College. Campus Players 2; Dorm Council 4; Wing Counselor 4; SNEA 4; Kappa Sigma Kappa 2,3,4; Intramurals 2,3,4.

ELLEN EWING, Tacoma, Wash. Vocational Home Economics. May Fete Royalty 3; AHEA 1,2,3,4; Big Sisters 3; Mission Study 3,4; Nu Lambda Chi 1,2,3.

PAULA LOUISE FAIRLEY, Osceola, Ark. Elementary Education. A Cappella Chorus 3,4; Bison Band 1,2,3,4; Chorale 1,2,3; SNEA 3,4; Theta Psi 1,2,3,4; Lambda Sigma Queen 3,4.

ROBERT DAVID FANT, Lexington, Ky. General Science. Bison Boosters 1; Dactylogy 1,2,3,4, Pres. 3,4; Knights 1,2,3,4, Treas. 3; Intramurals 1,3,4.

SUZIE W. FARLEY, Fort Worth, Tex. Physical Education. May Fete Royalty 3; Bison Boosters 3; Guild 1; Les Bonnes De Christe 1; PEMM Club 3,4; SNEA 3; Ko Jo Kai 1,2,3,4, Vice-Pres. 3, Pres. 3,4; Intramurals 3.

JACQUE MARCEL FLASSCHOEN, Bisbee, Ariz. Commercial Art. Dactylogy 2; Guild 1,2; Sub T-16 1,2.

JANICE FLASSCHOEN, Bisbee, Ariz. Elementary Education. Bison Boosters 1,2; Chorale 2; Dactylogy 1; SNEA 1; Nu Lambda Chi 1,2.

CARROL LEE FLETCHER, Carlisle, Ark. Bible. Transfer from Little Rock University. Mission Study 4; SNEA 4; Timothy Club 3,4; TAG 4.

SENIORS

Students display concern during Red Cross drive

BEFORE giving blood, Genice Cobb must have her blood pressure and temperature checked.



WANDA FLETCHER, Pleasant Plains, Ark. Mathematics. Transfer from Imperial Valley College. Alpha Chi 4; Science Club 3,4, Sec.-Treas. 4.

JAMES E. FLY, Searcy, Ark. Psychology and Sociology. Alpha Chi 4; Who's Who 4; Bison Band 1,2, Drum Major 1,2; Chorale 1; SMENC 1; Stage Band 1; Behavioral Science Club 2,3; Phi Gamma Delta 1; Chi Sigma Alpha 2,3,4.

STEVEN CHARLES FOX, Mansfield, Ohio. Bible. Transfer from Ohio Valley College. Theta Alpha Gamma 3,4; Intramurals 3,4.

CARRILYNN FRANCIS, York, Neb. Speech. Transfer from York College. Bison Boosters 3; Campus Players 3,4; Iota Beta Sigma 3,4; KHCA Staff 3,4.

LARRY FRANK, Rolla, Mo. Business Administration. Mohican 1,2,3,4, Vice-Pres. 3; Golf Team 3,4; Intramurals 1,2,3,4.

SHERAN FRANKLIN, Tampa, Fla. Business Education. Big Sisters 2; SNEA 3,4; Tofebt 1,2,3,4, Pres. 3.

GREG FRANZ, Henderson, Neb. Physical Education. Transfer from York College. PEMM Club 3,4; Galaxy 3,4, Vice-Pres. 4; Gata Beau 4; Basketball 3,4; Intramurals 3,4.

JACK STROUD FRAUENTHAL, Little Rock, Ark. Political Science. Alpha Phi Kappa 1,2,3,4, Sec. 4; Intramurals 1,2,3,4.

TERRY FUGATT, North Little Rock, Ark. General Science. Beta Phi Kappa 1,2,3,4.

TOM GAER, Kerkman, Iowa. Bible. Transfer from York College. Timothy Club 3,4; TNT 3,4.

JOAN GARDNER, College Park, Ga. Mathematics. Big Sisters 4; Bison Boosters 1; Science Club 4; Omega Phi 1,2,3,4, Treas. 4; Bisonettes 1.

PATRICK GARNER, Longview, Tex. Speech and Bible. Bison Staff 3; Chorale 2,3; Debate Team 1,2,3,4; French Club 1,2; Mission Study 1,2; Pi Kappa Delta 1,2,3,4, Pres. 3; SCOPE 4.

SAMUEL C. GARRISON, Fredericktown, Mo. General Business. Transfer from Southeast Missouri State. Bison Boosters 3; Sub T-16 3,4; Intramurals 3,4.

VAIL GEER, Fairview, Pa. Elementary Education. Big Sisters 2; Chorale 3; Gata 3,4.

CECELIA GOFF, Gallipolis, Ohio. Elementary Education. Transfer from Ohio Valley College. SNEA 4; Kappa Kappa Kappa 3,4.

MIKE GOFF, Parkersburg, W. Va. Bible. Transfer from Ohio Valley College. KHCA Staff 3; Galaxy 3; Theta Alpha Gamma 4; Intramurals 3,4.

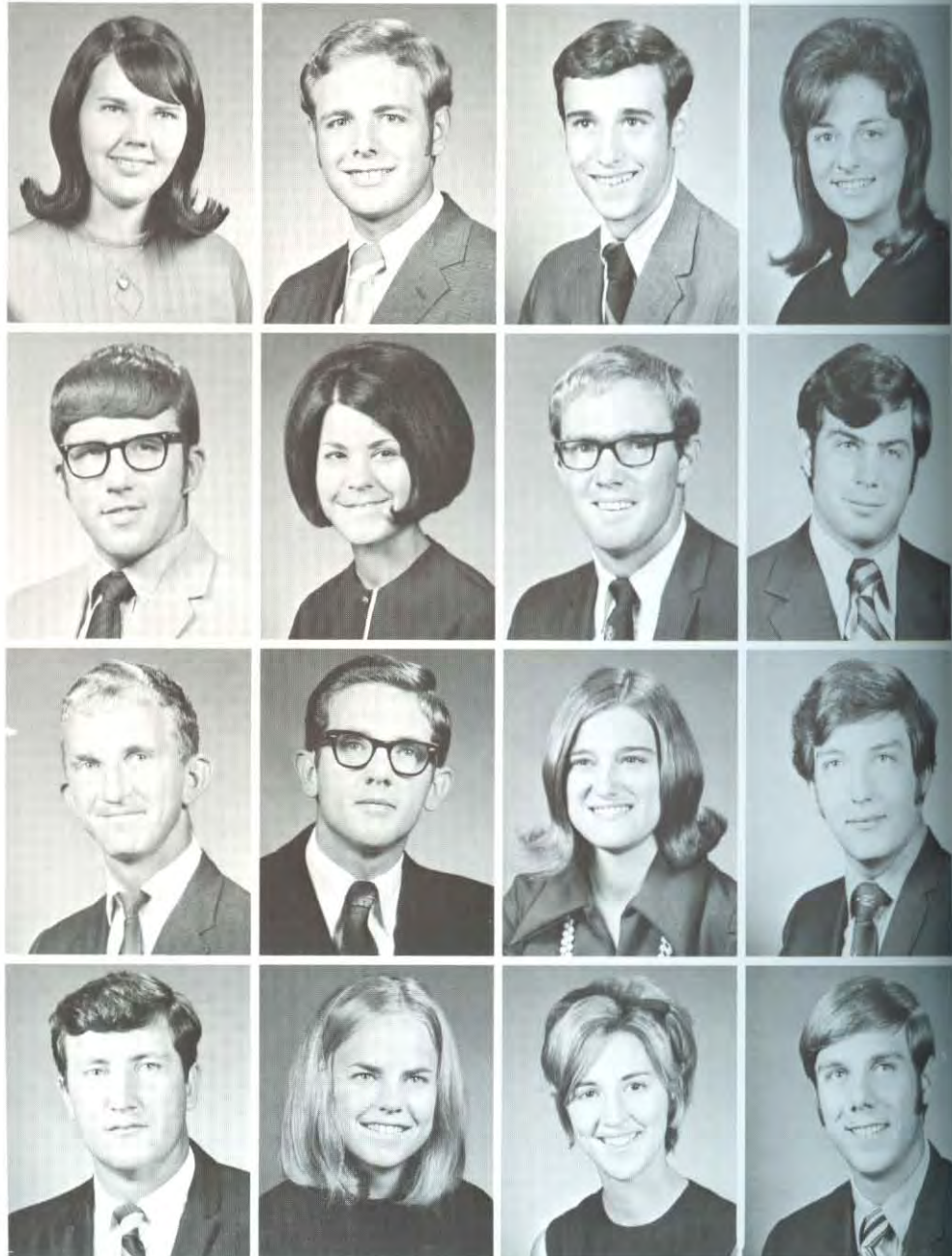



RUTH GOSNEY, Carlisle, Ark. Art. Campus Players 2,3,4; Guild 2,3,4; Kappa Pi 3,4.

TONI GOUDEAU, Rangely, Colo. Physical Education. Transfer from York College. Bison Band 3; Dactylogy 3; PEMM Club 4, Treas. 4; Delta Chi Omega 3,4, Pres. 4.

CATHERINE GOULD, Kensett, Ark. Secretarial Science. A Cappella Chorus 3,4; Recording Chorus 4.

SHIRLEY ANN GRAVES, Maud, Tex. Biology. Transfer from Texarkana Junior College. Dactylogy 3,4; Mu Eta Adelpian 3,4.

CHRISTOPHER GREENE, Atlanta, Ga. Music. Who's Who 3,4; Class Favorite 1,2; A Cappella Chorus 1; Bison Band 1; Bison Boosters 2,3; Chorale 2; KHCA Staff 2; Mission Study 2,3,4; SMENC 1; Student Association 2; Timothy Club 1; Spring Musicals 1,2,3; Knights 1,2,3,4; Delta Chi Omega Beau 2,3.

MARTIN GREGORY, Searcy, Ark. Accounting. Sigma Tau Sigma 1,2,3,4; Intramurals 1,2,3,4.

VICKI KAY GRIFFIN, Poplar Bluff, Mo. Psychology and Sociology. Behavioral Science Club 4; Delta Chi Omega 1,2,3,4.

GEDNEY GRANT GROTZKE, Coos Bay, Ore. Art. Transfer from Magic Valley Christian College. Dactylogy 3; Art Guild 3,4.

DEBORAH GUTHRIE, Bartonville, Ill. Sociology. Transfer from Freed-Hardeman College. Alpha Chi 4; May Fete Royalty 3; Dactylogy 3; Beta Tau Gamma 3,4, Treas. 3, Pres. 4.

PAUL EUGENE GUTHRIE, Coolville, Ohio. Psychology. Transfer from Ohio Valley College.

KAY ANN GWINN, Garland, Tex. Elementary Education. Transfer from Christian College of the Southwest. Big Sisters 3; Petit Jean Staff 4; SNEA 3,4; Student Association Cabinet 3,4; Gata 3,4.

TIM HADLEY, Odessa, Tex. Bible. Transfer from Lubbock Christian College. Timothy Club 3,4; Beta Phi Kappa 3,4, Pres. 4; Intramurals 3,4.

KAYLEN PATRICIA HALL, Sacramento, Calif. American Studies. Transfer from York College. American Studies 3; Bison Staff 3,4, Associate Editor 4; Petit Jean Staff 4; History Guild 3,4; Zeta Rho 3,4, Historian 4.

LINDA JOYCE HALL, Alma, Ark. Elementary Education. Big Sisters 3; SNEA 3,4; Theta Psi 1,2,3,4, Treas. 3.

TERRY MICHAEL HALL, Ashtabula, Ohio. Bible. Knights 1,2,3,4; Class President 2; Chorale 3,4; Dorm Council 3; Intramurals 1,2,3,4.

DALE HARDMAN, Yakima, Wash. Music Education. Transfer from York College. A Cappella Chorus 3,4; Belles & Beaux 3,4; Bison Band 3,4; Campus Players 3,4; KHCA Staff 3,4; Chi Sigma Alpha 3,4.

HILDA MELINDA HARPER, Chipley, Fla. English. Transfer from Freed-Hardeman College. Dorm Council 3; Kappa Kappa Kappa 3,4; Chi Sigma Alpha Queen 4.

LINDA GRAY HARPER, Boaz, Ky. Physical Education. Transfer from Freed-Hardeman College. Bison Boosters 3; PEMM Club 3,4; Dorm Council 3; Kappa Kappa Kappa 4; Intramurals 3,4.

PEGGY KENTY HARPER, Jeffersonville, Ind. Elementary Education. Transfer from Freed-Hardeman College. Bison Boosters 3,4; SNEA 4; Phi Delta 3,4.

RICKEY L. HARRIS, Searcy, Ark. Business Administration. Who's Who 4; Bison Boosters 1,2,3,4; Chorale 1; Emory Business Team 3,4; Student Association 1; Galaxy 1,2,3,4; Ju Go Ju Beau 2,3; Track 1,2,3,4.

EVONNE HARVILL, Kenosha, Wis. Sociology. Behavioral Science Club 1,2,4; Beta Tau Gamma 1,2.

KERRY LEE HAUS, Watervliet, Mich. Accounting. American Studies 3,4; Pi Gamma Psi 4; Alpha Phi Kappa 2,3,4; Intramurals 1,2,3,4; Honor Student 1.

J. MICHAEL HAYNES, Talco, Tex. Mathematics. Beta Phi Kappa 1,2,3,4; Intramurals 2,3,4.

PAUL DAVID HAYNIE, Bossier City, La. Bible and Biology. Bison Boosters 3,4; Campus Players 1; Science Club 1,2; Alpha Epsilon Chi 1,2,3,4, Treas. 3,4.

MARCIA LEAH HAYS, Searcy, Ark. English. Alpha Chi 4; Who's Who 4; American Studies 3,4; **Bison Staff** 4; Ju Go Ju 1,2,3,4, Sec. 2, Vice-Pres. 2, Pres. 3.
MICHAEL W. HEDRICK, Searcy, Ark. Physical Education. PEMM Club 3,4; Galaxy 1,2,3,4; Ko Jo Kai Beau 4; Football 1,2; Track 1,2,3.
CLAY PARK HENDERSON, Lepanto, Ark. General Science. Galaxy 1,2.
JIM HENDERSON, Memphis, Tenn. General Science. Galaxy 1,2,3,4, Sec. 2; Phi Delta Beau 3; Golf Team 1,2,3,4.

RENNIE WILLIS HENDERSON, Pasadena, Tex. Vocational Home Economics. AHEA 1,2,3,4; Big Sisters 2; Phi Delta 1,2,3,4, Vice-Pres. 2.
EDWIN HENDRIX, Madera, Calif. Missions. Dactylogy 1, Vice-Pres. 1; Mission Study 1,2,3,4; Frater Sodalis 1.
JUDY HENDRIX, Searcy, Ark. French. Alpha Chi 4; SNEA 4.
WHIT FRANKLIN HERNDON, JR., Lepanto, Ark. Chemistry. Galaxy 1,2,3,4; Intramurals 1,2,3,4.

BOB HESSELRODE, Searcy, Ark. Physical Education. American Studies 2,3; Bison Boosters 2,3; Executive Games Team 3; Mission Study 2,3; PEMM Club 3,4, Pres. 4; Sub T-16 1,2,3,4; Football 1; Intramurals 1,2,3,4.
LYDIA CHARLOTTE HEWITT, Lake Charles, La. Psychology and Sociology. Kappa Kappa Kappa 1,2,3,4, Vice-Pres. 2, Pres. 3; Kappa Sigma Kappa Queen 3.
MIKE HIATT, Clemmons, N. C. Accounting. American Studies 4; Camera Club 1,2,3; **Petit Jean Staff** 4; Sub T-16 1,2; Intramurals 1,2,3.
NORA DIANA McKINNEY HIATT, Englewood, Tenn. Office Administration. Tofebt 1,2,3,4; Dactylogy 1,2,3,4; Project Germany 2; Camera Club 3.

GARY HICKERSON, Malta, Ohio. Biology. Transfer from Ohio Valley College.
CHARLES VERNON HICKS, Dayton, Tenn. Art. Transfer from Freed-Hardeman College. A Cappella Chorus 3,4; Belles & Beaux 4; Bison Boosters 3,4; Guild 3,4; Chi Sigma Alpha 4.
CLINTON OLAN HICKS, Dayton, Tenn. Bible. Transfer from Freed-Hardeman College. Bison Boosters 3; Intramurals 3,4.
MARTHA JOAN HICKS, Hot Springs, Ark. Elementary Education. Bison Boosters 1; SNEA 4; Dorm Council 2; Ju Go Ju 1,2,3,4, Treas. 2, Sec. 2, Pres. 3.

TERRY MERLE HIGHTOWER, Winter Haven, Fla. Social Studies. Transfer from Polk Junior College. Theta Alpha Gamma 3,4; Intramurals 4.
GARY L. HINSON, Southgate, Mich. General Business. Transfer from Freed-Hardeman College. Bowling Team 4.
TWYLA JOY HODGE, Searcy, Ark. Home Economics. AHEA 2,4; Bison Boosters 2; Dactylogy 2; Kappa Delta 1,2,3.
JOHN PATRICK HOGAN, West Memphis, Ark. Bible and History. Transfer from Freed-Hardeman College.

LINDA SUZANNE HOLLAND, Lake City, Ark. Accounting. Alpha Chi 4; Who's Who 4; American Studies 3,4; Big Sisters 1,2,3; Emory Business Team 4; Executive Games Team 3; **Petit Jean Staff** 3, Business Manager 4; Pi Gamma Psi 3,4; Zeta Phi Zeta 1,2,3,4.
DENNIS HOLLOWAY, Washington Court House, Ohio. Business Administration. Kappa Sigma Kappa 1,2,3,4; Baseball 3; Track 4; Intramurals 1,2,3,4.
GLENDIA J. HORTON, Longview, Tex. Elementary Education. Big Sisters 3,4; Bison Boosters 1; Chorale 1,2,3,4; Madrigals 3,4; SNEA 3,4; Kappa Delta 1,2,3,4.
MARTHA HOUSE, Memphis, Tenn. Psychology. Theta Psi 1,2,3.

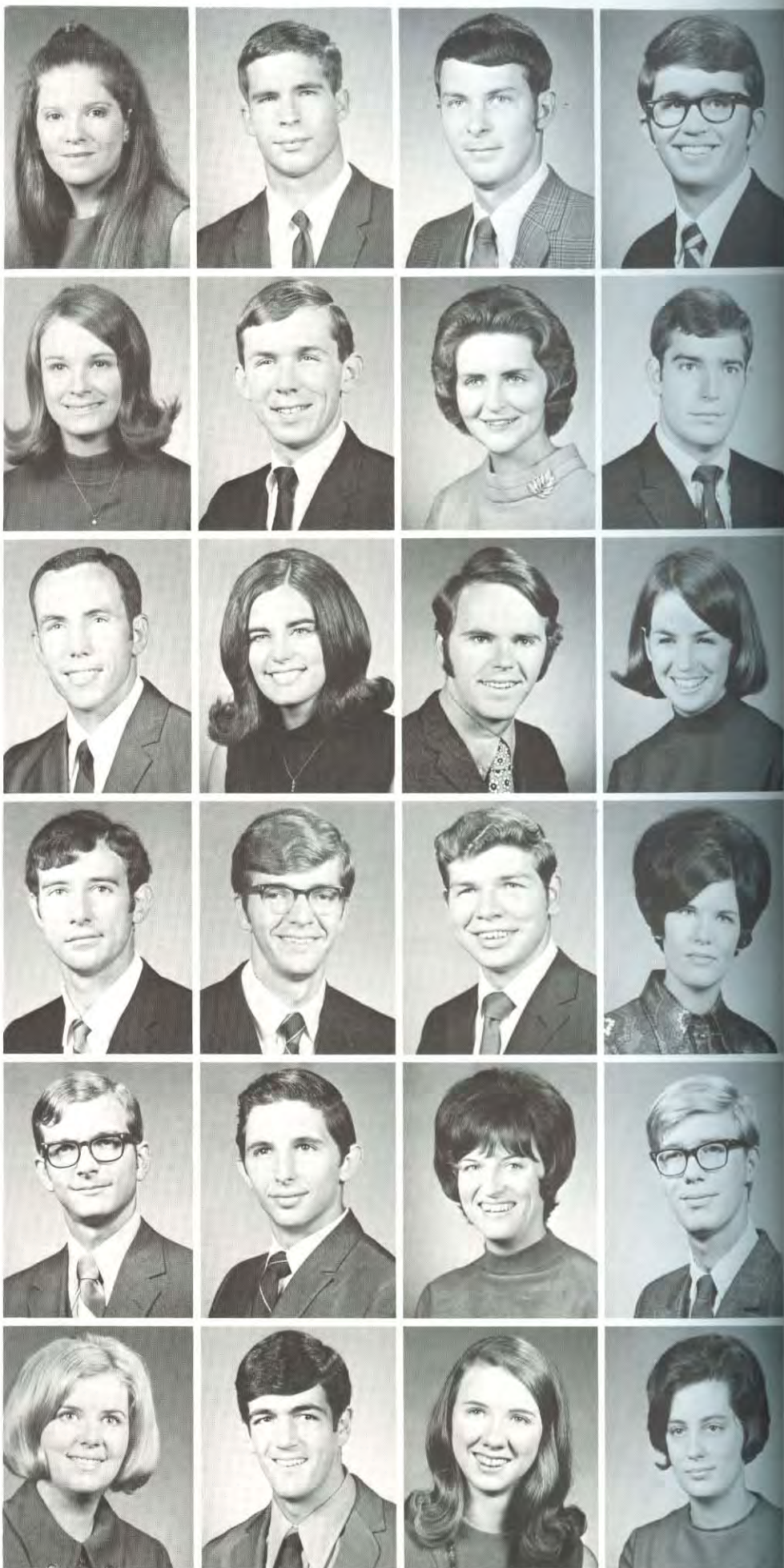



GRANT ALLEN HOUSER, Portland, Ore. Bible. Timothy Club 3; Outreach 3,4; Dean's List 3.
HARVEY B. HOWARD, North Little Rock, Ark. Physical Education. Mohican 1,2,3,4; Baseball 3; Football 1,2,3; Intramurals 4.
JANICE HOWARD, Mayfield, Ky. Elementary Education. Transfer from Freed-Hardeman College. Beta Tau Gamma 3,4, Treas. 4.
HELEN ELAINE HOWERY, Maxwell, Neb. Elementary Education. Transfer from York College. Big Sisters 3; WHC 3; Intramurals 3,4.

JOYCE IRENE HUDKINS, Searcy, Ark. Elementary Education. Dean's List 3; Big Sisters 2; Bison Boosters 2; Chorale 1; Kappa Kappa Kappa 1,2; Cheerleader 2.
LINDA HUFF, Oakland, Calif. Elementary Education. Dactylology 1,2,3,4; Mission Study 1,2,3,4; Beta Tau Gamma 1,2,3.
EVERITT W. HUFFARD, Searcy, Ark. Bible. Transfer from Lubbock Christian College. Mission Study 4; Timothy Club 4, Sec. 4.
JOYCE HUFFMAN, Foley, Ala. Vocational Home Economics. Transfer from Freed-Hardeman College. AHEA 3,4; Mission Study 3.

EARL HURLBERT, Anaconda, Mont. Social Science. Transfer from York College. Frater Sodalis 3,4.
MARJORIE ELAINE HURLBERT, Anaconda, Mont. Sociology. Transfer from Western Montana College. Alpha Chi 4; American Studies 4; French Club 3,4.
RONNIE DALE HUTCHISON, West Plains, Mo. Business Administration. Koinonia 1,2; Kappa Sigma Kappa 3,4.
EVERETT L. HUTSON, Marietta, Ohio. Bible. Transfer from Ohio Valley College. Dean's List 2,3; Dactylology 2; Timothy Club 2; TNT 2,3.

HISAKO IIDA, Hokkaido, Japan. Elementary Education. Dactylology 3; International Club 1,2,3,4.
ELIZABETH J. JAMES, Searcy, Ark. Elementary Education. Transfer from Freed-Hardeman College. Dactylology 3; Les Bonnes De Christe 3; Mission Study 4; Petit Jean Staff 3,4; Theta Psi 3.
DEBORAH ANN JEFFERSON, East Canton, Ohio. Elementary Education. Chorale 2; Beta Tau Gamma 1,2,3,4, Vice-Pres. 2, Sec. 3.
NIKKI JESTICE, Havana, Ark. Psychology and Sociology. Chorale 2,3,4; SNEA 1; Behavioral Science Club 2,4; Delta Chi Omega 1,2,3,4, Treas. 3.

SENIORS

Vigorous games remove drudgery of daily routine

ENJOYING a game of "Drop the Handkerchief" are Vernon Bates and Karen Roemer.



MARILUE JOHN, Wichita, Kan. Physical Education. May Fete Representative 2; Dean's List 1,2,3; Chorale 1; PEMM Club 1,2,3, Treas. 2, Vice-Pres. 3; SNEA 2; Dorm Council Secretary 2; Ju Go Ju 1,2,3, Sec. 2, Treas. 2, Pres. 3; Intramurals 1,2,3.

CLEMENTINE BLOUNT JOHNSON, Clarksdale, Miss. English. Transfer from Memphis State University. PEMM Club 2,3,4; Intramurals 2,3,4.

DONALD JOHNSON, Steens, Miss. General Science. Chi Sigma Alpha 1,2,3,4; Swimming Team 2,3,4.

EUGENE JOHNSON, Friars Point, Miss. Physical Education. Who's Who 4; PEMM Club 1,2,3,4; Galaxy 1,2,3,4, Vice-Pres. 4; Football 1,2,3,4; Intramurals 1,2,3,4.



JOEL JOHNSON, Searcy, Ark. Bible. Mission Study 2,3; Recording Chorus 3,4; Timothy Club 2,3,4; Galaxy 1,2,3,4; Intramurals 1,2,3,4.

CAMILLE E. JOHNSTON, Albuquerque, N. M. Vocational Home Economics. Home Economics Award 3; AHEA 4; Dorm Council 4; SCOPE 4, Sec.-Treas. 4; Tofebt 1,2,3, Vice-Pres. 2.

CHARLES E. JONES, Jonestown, Miss. Physical Education. Football 1,2,3,4; Intramurals 1,2,3,4.

DAVID WARD JONES, Greenville, S. C. Bible. Transfer from Freed-Hardeman College.



MARY KATHERYN JONES, Quinlan, Tex. Elementary Education. AHEA 1; Bison Boosters 1; Dactylology 1; SNEA 3; Zeta Phi Zeta 1,2,3,4, Vice-Pres. 4.

PHILLIP NEAL JONES, New Albany, Miss. Business Administration. Frater Sodalis 1,2,3; Intramurals 3,4.

STEVEN A. JUSTISS, Daingerfield, Tex. Mathematics. Wing Counselor 3,4; Sub T-16 1,2,3,4, Treas. 2; Intramurals 1,2,3,4.

BARBARA E. KARAFFA, Geneva, Ohio. Business Education. American Studies 4; Big Sisters 2; SNEA 3,4; Dorm Council 3; Zeta Rho 3, Teas. 3.

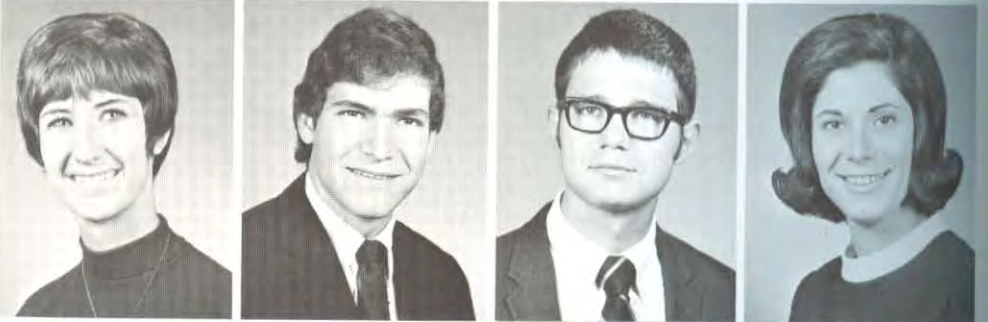

MARK KARNES, Kevil, Ky. General Science. Transfer from Freed-Hardeman College. Bison Boosters 4; Dorm Council 4.

JOHN E. KELLER, Oshkosh, Neb. Art. Transfer from York College. Guild 3,4.

CAROLE ANNE KENDRICK, Rockhill, Mo. Chemistry. Bison Boosters 1; Chorale 1; Science Club 4; Gata 1,2,3,4, Treas. 2, Pres. 3.

ZENOBIA ANN KENNEDY, Searcy, Ark. Pre-Medical Technology. Transfer from Lane College.



SENIORS

Band adds spirit and enthusiasm to pep rallies

PEP band drummer Mike Lucas listens closely to the goings-on at a pre-game pep rally.



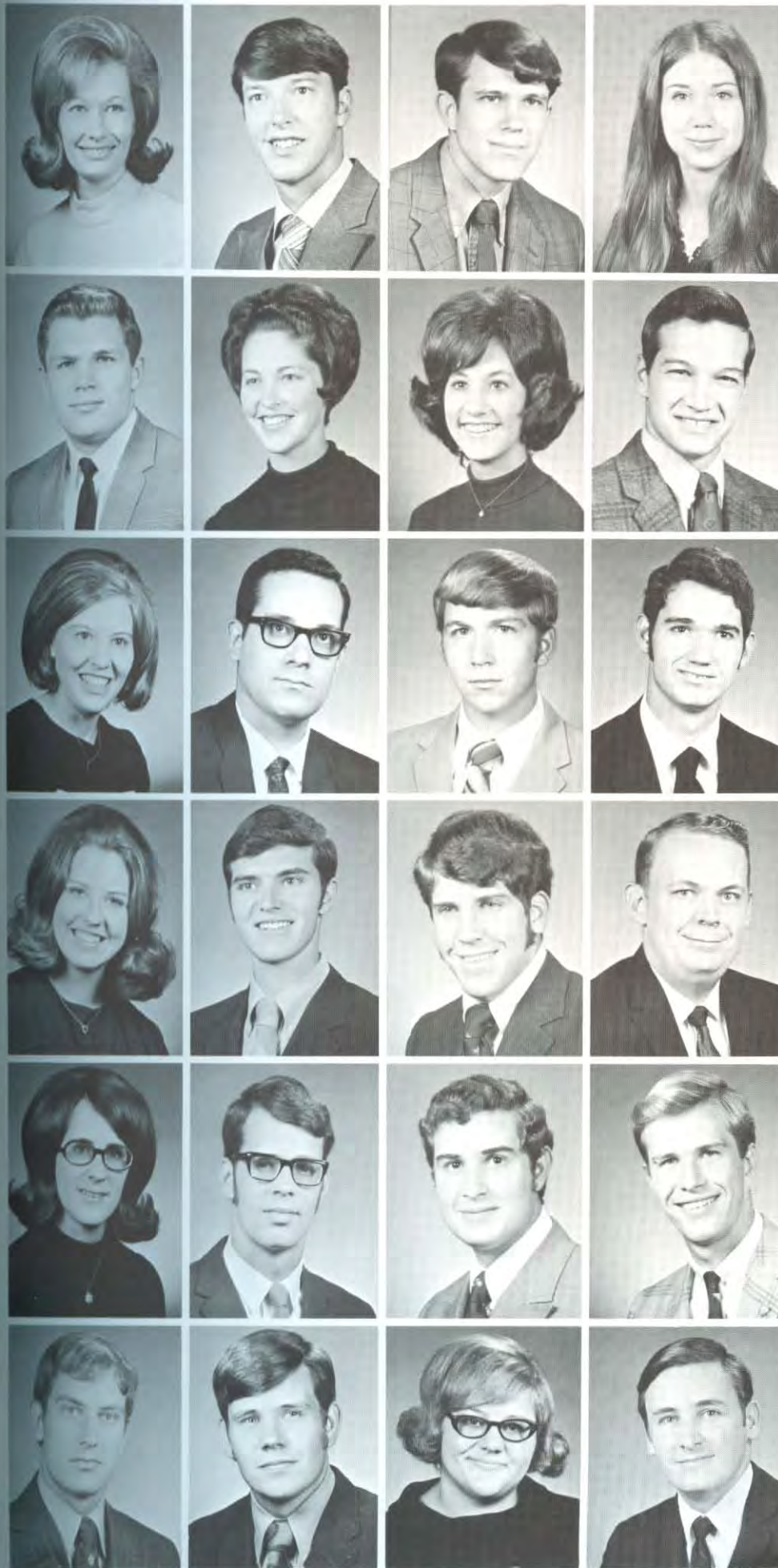

PHYLLIS KENNON, Hickory Ridge, Ark. Elementary Education. Transfer from Crowley's Ridge College. SNEA 3,4.

STEWART KENNON, Wynne, Ark. Business Administration. Transfer from Crowley's Ridge College.

RICKY KENT, Judsonia, Ark. Accounting. Accounting Club 3,4; Galaxy 1,2,3,4.

DANETTE KEY, St. Louis, Mo. Music Education. Who's Who 4; *Petit Jean* Royalty 4; Freshman Dramatist Award; Freshman Music Award; Creative Writing Award 4; A Cappella Chorus 1,2,3,4; Alpha Psi Omega 3,4; Belles & Beaux 1,2,3,4; Bison Boosters 1; Bison Staff 2,3,4; Campus Players 1,2,3,4; SMENC 2,3,4; Women's Ensemble 4; Regina 2,3,4; Koinonia Queen 4.

DEAN KILMER, Alva, Okla. Bible. Who's Who 4; Sub T-16 1,2; Football 1,2,3,4.

KAREN KILMER, El Dorado, Ark. Elementary Education. Big Sisters 2; Chorale 2; Zeta Phi Zeta 1,2.

JOANNE KING, Flint, Mich. Elementary Education. Transfer from Michigan Christian College. Big Sisters 4; Bison Boosters 3; Dactylogy 3; Firemarshal 3; SNEA 4; Ko Jo Kai 3,4.

JIM KNAACK, Vinton, Ia. Biology and Secondary Education. Transfer from NIACC College. Intramurals 3.

LINDA KODRICH, Lisbon, Ohio. Elementary Education. Transfer from Ohio Valley College. Big Sisters 3; SNEA 2,3,4; Kappa Delta 2,3,4; Kappa Sigma Kappa Queen 3.

GREGORY KOFAHL, Searcy, Ark. Accounting. Pi Gamma Psi 3,4; Theta Alpha Gamma 2,3,4, Treas. 3,4.

RANDY KRAPE, Searcy, Ark. Business Administration. Alpha Tau 2,3,4; Swimming Team 2,3; Intramurals 1.

DAVID M. LACEY, Dallas, Tex. History. Alpha Chi 3,4, Regional Representative 4, Region II Scholarship Award 4; Honor Student 3; American Studies 3,4; Phi Alpha Theta 3,4, Pres. 4; TNT 1,2,3,4, Parliamentarian 4.

NANCY LAMPSON, Whiteland, Ind. Elementary Education. Transfer from Freed-Hardeman College. Chorale 3; SNEA 2; Mu Eta Adelpian 3,4.

RAYMOND LASLEY, Searcy, Ark. Pre-Engineering. Intramurals 2.

DAVID LAWSON, Searcy, Ark. Biology. Sub T-16 1,2,3,4; Intramurals 1,2,3,4.

ALVIN LEACH, Success, Ark. Mathematics. Bison Boosters 1; Beta Phi Kappa 1,2,3,4.

CAROL JAN LECKLITER, Lubbock, Tex. Office Administration. Tofebt 1,2,3,4, Sec. 3, Treas. 3.

KERBE BRUCE LEE, New Orleans, La. Bible. History Department Award 3; A Cappella Chorus 1,2,3; Recording Chorus 1,2; SNEA 4; Timothy Club 1,2; TNT 1,2,3,4; Bowling Team 1,2; Intramurals 1,2,3,4.

ROBERT ALFRED LESTER III, Valdosta, Ga. Biology. Transfer from Alabama Christian College. SNEA 3; TNT 3,4; Intramurals 3,4.

CLARENCE DAVID LETTERMAN, Strafford, Mo. History. Transfer from Southwest Missouri State College. Theta Alpha Gamma 2,3,4; Phi Alpha Theta 3,4; Intramurals 2,3,4.

TOMMY LEWEY, Tuscumbia, Ala. Physical Education. Bison Boosters 2,3,4; PEMM Club 3,4; Chi Sigma Alpha 2,3,4; Football 1,2,3,4; Intramurals 1,2,3,4.

TIMOTHY C. LEWIS, Paragould, Ark. Physical Education. Chorale 2; PEMM Club 4; Mohican 1,2,3,4, Sec. 2,3; Oege Beau 2; Baseball 3; Intramurals 1,2,3,4, Assistant Director 4.

BRENDA JUNE LINDLEY, Paragould, Ark. Vocational Home Economics. Transfer from Crowley's Ridge College. AHEA 3,4, Vice-Pres. 4, State AHEA Historian 4; Big Sisters 4; Dorm Council 4; Theta Psi 3,4.

DAVID LIPE, Pope, Miss. Bible. Transfer from Freed-Hardeman College. Timothy Club 4.

JIM MIKE LUCAS, Searcy, Ark. Music Education. A Cappella Chorus 3,4; Bison Band 1,2,3,4, Pres. 4; Dorm Council 3; SMENC 3,4, Pres. 4; Stage Band 1,2,3,4; Sigma Tau Sigma 1,2,3,4; Kappa Phi Beau 3.

JAMES E. McAFFRY, JR., Lake Village, Ark. Psychology and Sociology. Transfer from Crowley's Ridge College. Alpha Tau Epsilon 3,4.

DAVID LAYTON McCOWN, Ambler, Pa. Pol. Sci. Who's Who 4; A Cappella Chorus 1,2; American Studies 3,4; Petit Jean Asst. Ed. 3, Editor 4; Frater Sodalitas 1,2,3,4, Pres. 3.

WILLIAM GENTRY McFARLAND, Dyer, Tenn. Business Admin. and Business Ed. Transfer from Freed-Hardeman College. American Studies 4; TNT 3,4; Chorale 3.

JANE McKECHNIE, Centralia, Ill. Art. Transfer from Kaskaskia College. Guild 3,4, Sec.-Treas. 4.

CHARLES STANLEY McKEE, Newport, Ark. Business Administration. Sub T-16 1,2,3,4.

JOE McREYNOLDS, Carthage, Mo. English. Alpha Chi 3,4, Pres. 4; Who's Who 4; Class Officer 3,4; American Studies 4; Bison Staff 3,4; Petit Jean Staff 3,4; SNEA 1,2,3,4, Sec.-Treas. 2, Reporter 4; TNT 3,4, Vice-Pres. 3,4; Kappa Delta Beau 3,4; Regina Spirit Award 4.

THOMAS ALLEN MADDOX, Hot Springs, Ark. Business Administration and Accounting. Pi Gamma Psi 3,4; Mohican 1,2,3,4, Sec. 3, Pres. 4; Intramurals 2,3,4.

JOHN R. MANNING, Memphis, Tenn. Physical Education. Football 1,2,3,4; Intramurals 3.

GARY R. MARTIN, Gainesville, Fla. Secondary Education. Who's Who 4; Class President 3; American Studies 4; Bison Staff 4; KHCA Staff 3, Manager 4; Alpha Epsilon 1,2, Vice-Pres. 2; Student Association 4.

JANYTH KATHLEEN MARTIN, Searcy, Ark. Elementary Education. Bison Band 1,4; Bison Boosters 1; Chorale 1; SNEA 4; Dorm Council 1; Phi Delta 1,2,3,4.

CAROLYN BETH MATTHEWS, Rochester, Mich. Music Education. Transfer from Michigan Christian College. A Cappella Chorus 3; SMENC 4; Zeta Rho 3,4.

GENE MAY, Florence, Ala. Secondary Education. Wing Counselor 4; PEMM Club 1; Galaxy 1,2,3,4; Cross Country 1; Track 1; Intramurals 1,2,3,4.

BRUCE MAYHALL, Florence, Ala. Music. Transfer from Florence State University. A Cappella Chorus 2,3,4, Vice-Pres. 4; Belles & Beaux 3,4; Men's Ensemble 2,3,4; SMENC 3,4; Chi Sigma Alpha 3,4.

HARVEY MEAD, Searcy, Ark. Bible. Transfer from York College.

M. WAYNE MEANS, Wildwood, Fla. Physical Education. Chorale 1; Men's Ensemble 1; PEMM Club 1,2,3,4; Basketball Trainer 3,4; Intramurals 1,2,3,4.

SUE MEEKER, Hot Springs, Ark. Biology. Alpha Chi 3,4; Who's Who 4; Class Officer 4; Big Sisters 1,2,3; Bison Staff 4; Petit Jean Staff 3,4; Student Association Committee 4; Zeta Rho 1,2,3,4, Vice-Pres. 4.

CASS YINGLING MEEKS, West Monroe, La. Elementary Education. Who's Who 4; Homecoming Royalty 3; Bison Band 1,2; SNEA 4; Kappa Kappa Kappa 1,2,3,4; Mohican Queen 3; Cheerleader 2,3, Co-Capt. 3.

KEN W. MERRITT, Searcy, Ark. Business Administration. American Studies 3; Dorm Council 2; Sub T-16 1,2,3,4, Vice-Pres. 4; Baseball 1,2,3,4; Football 1,2,3,4.

LINDA DARLENE MICHAELS, St. Clairsville, Ohio. Speech. Campus Players 3,4; Chorale 2,3; Iota Beta Sigma 3,4; KHCA Staff 2,3,4; Costume Mistress 4; Omega Phi 1,2,3,4, Sec. 2, Vice-Pres. 2.

DONNA MICHENER, Ft. Worth, Tex. Elementary Education. Big Sisters 3,4; Bison Boosters 1; Chorale 2,3,4; Petit Jean Staff 3; Recording Chorus 1; SNEA 1,2,3,4; Kappa Delta 1,2,3,4, Vice-Pres. 3, Pres. 3.

MARK D. MILHOLLEN, North Little Rock, Ark. Accounting. American Studies 3,4; Emory Business Team 3; Alpha Phi Kappa 3,4, Pres. 4.

DONALD F. MILLER, Judsonia, Ark. Business Administration. Galaxy 1,2,3,4.

JAMES B. MILLER, Cooperstown, N. Y. Bible. Bison Boosters 1; Timothy Club 1,2; Frater Sodalitas 1,2.

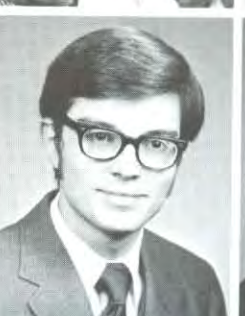



SENIORS

Term papers and tests are impetus to intense study

CONCENTRATING on his research, senior Eric Weygandt utilizes the library facilities.

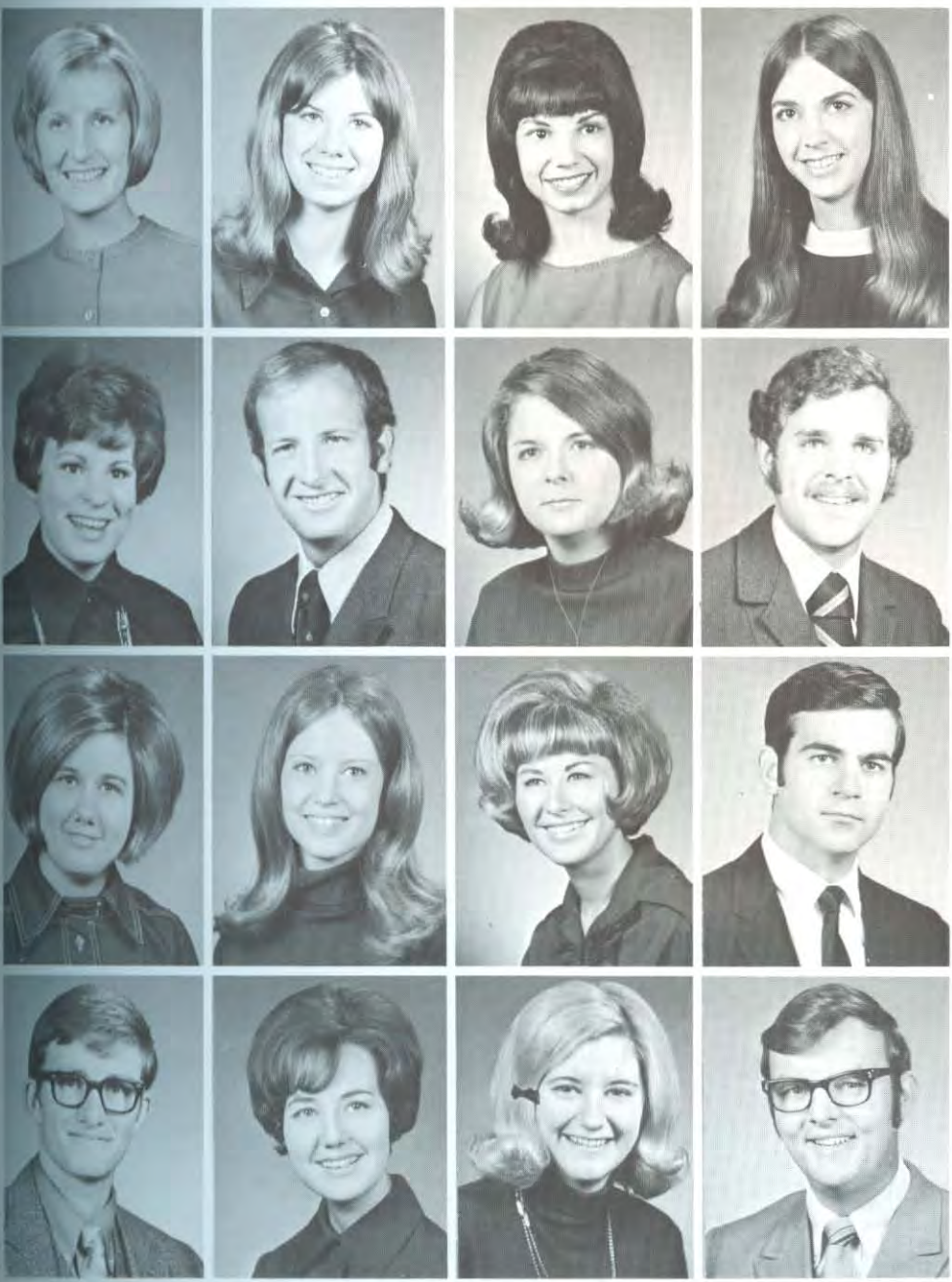

JANICE MILLER, Zanoni, Mo. Business Education. Bison Boosters 1,2; Gata 1,2; Bisonettes 1,2.

RAMONA MILLER, York, Neb. Psychology and Sociology. Transfer from York College. Chorale 3; Mission Study 3,4; Behavioral Science Club 4; Delta Chi Omega 3,4; Treas. 3.

DEANNA BETH MILLS, Searcy, Ark. Bible and Elementary Education. May Fete Activities 1; Chorale 1,2,3; Les Bonnes De Christe 2,3,4; Petit Jean Staff 1; Australian Mission Club 1,2,3, Sec. 3; European Mission Club 2,3; Cohlecon 1; WHC 1.

MARGARET MITCHELL, Garland, Tex. Art. Guild 1,2,3,4; Kappa Pi 3,4; Regina 1,2,3,4.

PHYLLIS JANE MOODY, Judsonia, Ark. Speech. Bison Boosters 1,2,3; KHCA Staff 4; Young Republicans 1; Beta Tau Gamma 1,2,3.

JERRY REECE MOORE, Searcy, Ark. Physical Education. Chi Sigma Alpha 1,2; Sub T-16 3,4; A Cappella Chorus 1,2,3,4; Baseball 1,2,3,4; Petit Jean Staff 3; Intramurals 1,2,3,4.

LINDA MUELLER, St. Louis, Mo. Psychology and Sociology. Les Bonnes De Christe 1; Behavioral Science Club 2,4; Kappa Phi 1,2,3,4, Sports Captain 3.

DAVID R. MUNCY, Searcy, Ark. Art. A Cappella Chorus 1,2,3; Belles & Beaux 1,2,3; Bison Boosters 2,3; Guild 3,4; Petit Jean Staff 4; Recording Chorus 1; Galaxy 1,2,3,4; Ju Go Ju Beau 4; Intramurals 1,2,3,4.

CLAUDIA LOYETTE MURPHY, Jackson, Ala. English. Transfer from Freed-Hardeman College. Class Officer 3; Firemarshal 3; Zeta Rho 3,4.

PAMELA ANN MURPHY, Stafford, Kan. Elementary Education. Transfer from York College.

SUSAN FOWLER MURPHY, Poplar Bluff, Mo. Office Administration. Chorale 1; SNEA 3; Delta Chi Omega 1,2,3, Historian 2.

WILLIAM MITCHELL MURPHY, Center Line, Mich. Elementary Education. Transfer from Freed-Hardeman College. Frater Sodalis 3,4.

LAMBERT MURRAY, Marks, Miss. Bible and Physics. Transfer from University of Mississippi. Knights 3,4, Pres. 3,4.

BETTY S. MURRY, Hattiesburg, Miss. Business Education. AHEA 2; Bison Staff 3; Dactylogy 2; SNEA 4; Delta Chi Omega 1,2,3,4, Devotional Chairman 2, Sec. 2, Vice-Pres. 3, Pres. 3.

DANNA MARIE MYERS, Montgomery, Ala. Elementary Education. Transfer from Alabama Christian College. WHC 4.

DAVID B. MYERS, JR., Westerville, Ohio. Bible. Transfer from Ohio Valley College. Kappa Sigma Kappa 3,4; Intramurals 3,4.

SENIORS

Burgers mixed with spring fever attract students

PLAYING the role of chef, Chuck Barrington spreads barbecue sauce on the hamburgers.



BILL NAYLOR, Lake Park, Ga. Bible. Transfer from Alabama Christian College. Chorale 3; Timothy Club 4; Mission Study 4; Alpha Omega 4; Intramurals 3,4, Free-Throw Champion 3.

EUGENE F. NEADING, Canton, Ohio. Business Administration. Chorale 1,2; Madrigals 3.

BOB NEAL, Cleveland, Miss. Business Administration. Chorale 1,2; Mohican 1,2,3,4, Treas. 3, Vice-Pres. 4; Intramurals 1,2,3,4.

LUNDY L. NEELY, Vandalia, Ohio. Chemistry. Student Association 1; Sub T-16 1,2,3,4, Vice-Pres. 3, Sec. 4.

VIRGINIA LEE NICHOLS, West Monroe, La. Home Economics. AHEA 1,2,4; Chorale 1; Young Republicans 4; Gata 1,2,3,4, Sec. 3.

FRANK NOVAK, Nashville, Tenn. English.

MARVIN L. NUTT, Shreveport, La. Bible. Transfer from Oklahoma Christian College. Timothy Club 3.

LARRY OLDHAM, Henderson, Tenn. Bible. Transfer from Freed-Hardeman College.

BARBARA ANN OLIVER, Columbus, Ohio. History. Chorale 2; Dactylogy 1; Phi Alpha Theta 3,4; SNEA 4; Theta Psi 1,2,3,4, Treas. 2.

WILL OLIVER, Hernando, Miss. Physical Education. Track 1,2; Intramurals 1,2,3,4.

BOBBY R. ORSBURN, Newport, Ark. Business Administration. Transfer from University of Arkansas.

DEBORAH PANGLE, Harrison, Ark. Elementary Education. Bison Boosters 1,2,3,4; SNEA 1,2,3,4; Zeta Phi Zeta 1,2,3,4, Treas. 2, Sec. 2, Vice-Pres. 3; Alpha Phi Kappa Queen 3.

GARY PARSONS, Washington, D. C. Social Science. Veritas Forum 2; Bowling Team 1,2,3,4.

DALE EDWARD PAULS, Vineland, Ontario. Psychology and Sociology. Transfer from Great Lakes Christian College. Alpha Chi 3,4; International Club 3,4; Behavioral Science Club 4; Frater Sodalis 2,3,4.

DEBORAH HINDMAN PAYNE, Herrin, Ill. Elementary Education. Dean's List 3; Bison Band 1,2,3; Bison Boosters 1,2,3,4; SNEA 3,4; Summer Theater 2; Musical 2; Zeta Phi Zeta 1,2,3,4, Historian 2, Pres. 3.

MICHAEL R. PAYNE, Newport, Ark. Business Administration. Zeta Phi Zeta Beau 3; Baseball 3; Football 1,2,3,4; Lettermen's Club 1,2,3,4.

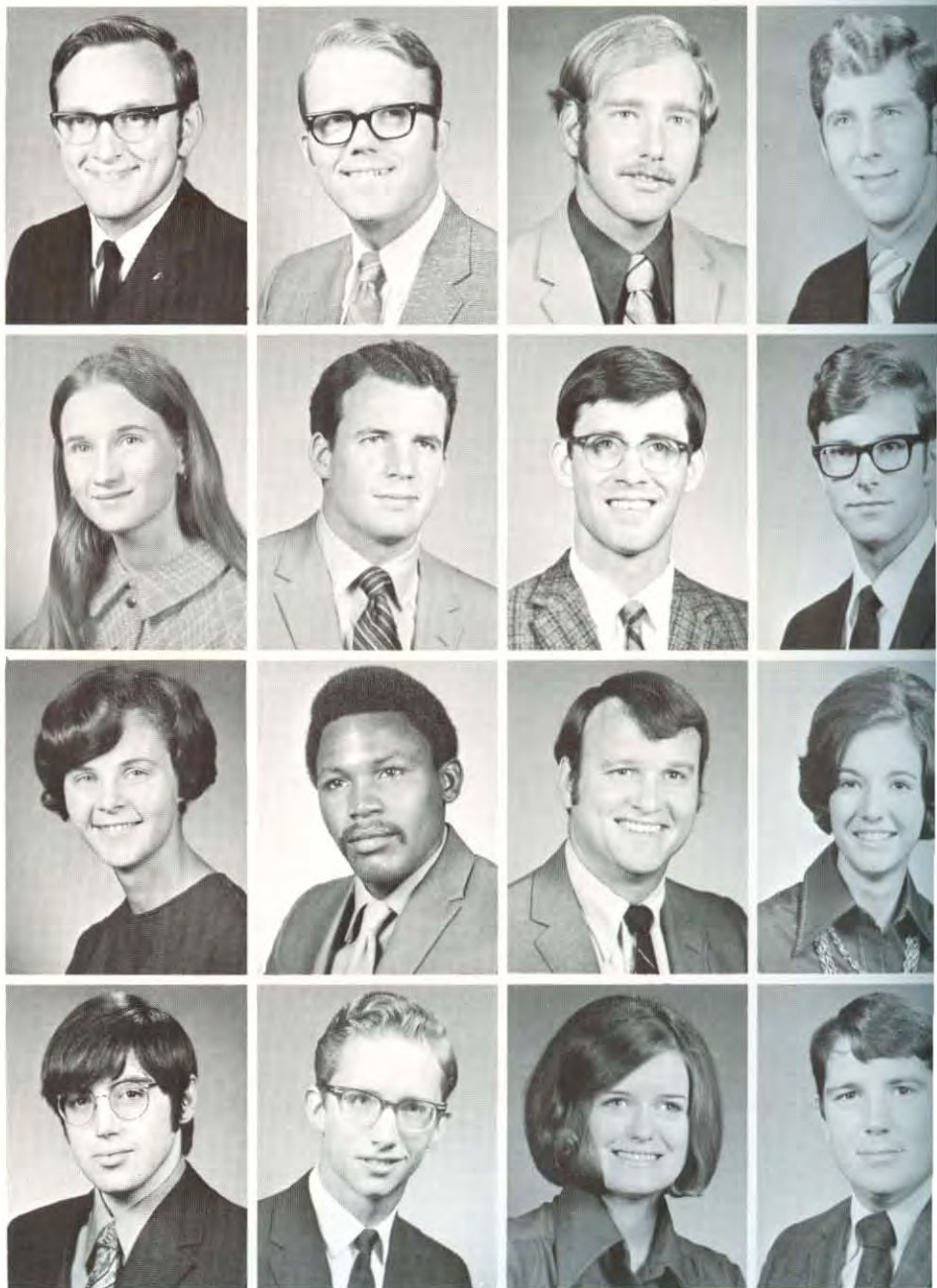

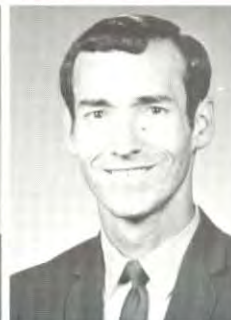

MARY ANN PEDEN, Arlington, Va. Speech. Best Actress 1; Alpha Psi Omega 3,4; Campus Players 1,2,3,4, Historian 2; KHCA Staff 3,4.

MIKE PENCE, Elizabethtown, Ky. General Business. Bison Boosters 2; Dorm Council Pres. 4; Tennis 3,4; Intramurals 2; Beta Phi Kappa 2,3,4, Treas. 3.

KAY PEPPERS, El Dorado, Ark. Elementary Education. Bison Boosters 1,4; Chorale 1; SNEA 1,3,4; Ko Jo Kai 1,2,3,4, Reporter 3.

JUDY PERRY, Fayette, Ala. Home Economics. Transfer from Freed-Hardeman College. AHEA 3,4; Bison Boosters 4; Dactylology 4; SNEA 4; Petit Jean Staff 4; Phi Delta 3,4, Sec. 3.

NOVIE C. PERRY, Ocean Springs, Miss. Bible. Transfer from Freed-Hardeman College.

ROSAMOND LEE PERRY, Maury City, Tenn. Physical Education. Transfer from Freed-Hardeman College. AHEA 3; PEMM Club 4; Zeta Phi Zeta 3,4, Athletic Director 4.

DIANA PHILLIPS, Wilmington, Del. Elementary Education. Recording Chorus 1,2; SNEA 4; Zeta Rho 1,2; Intramurals 2,4.

RONALD W. PHILLIPS, Loves Park, Ill. Business Administration. Transfer from York College. Pi Gamma Psi 2,3; Alpha Epsilon Chi 2,3, Vice-Pres. 3.

SUE SHELTON PHILLIPS, Colorado Springs, Colo. Psychology. Petit Jean Staff 3; Psychology Club 3; Omega Phi 3.

DALE PICKENS, Searcy, Ark. Accounting. American Studies 3,4; Bison Boosters 3; Chorale 1; Pi Gamma Psi 3,4; Theta Alpha Gamma 3.

KENNETH WAYNE PITTMAN, Searcy, Ark. Physical Education and Secondary Education. Dorm Council 3; PEMM Club 2,3,4; Sub T-16 1,2,3,4; Football 1,2; Intramurals 1,2,3,4.

MARK POTEAT, Washington, D. C. Business Administration. Bison Boosters 1,4; Koinonia 1,2,3,4, Sec. Treas. 4; Bowling Team 1,2,3,4; Intramurals 1,2,3,4.

J. E. PONDERS, JR., Newport, Ark. Accounting. Accounting Club 3.

RICHARD O. POWELL, Stockport, Ohio. Secondary Education. Transfer from Ohio Valley College. Kappa Sigma Kappa 3,4; Intramurals 3,4.

FRANCES PRATER, North Little Rock, Ark. Business Education. Homecoming Royalty 4; SNEA 4; Gata 1,2,3,4, Sec. 3.

ANITA PRICE, Odessa, Tex. Elementary Education. Transfer from Lubbock Christian College.

CAROL PRICE, Boise, Idaho. Elementary Education. Transfer from Magic Valley Christian College. WHC 3,4.

DARRELL PRICE, Seminole, Tex. Biology. Transfer from Lubbock Christian College.

JOHN PRICE, Corning, Ark. Biology. Transfer from Crowley's Ridge College. PEMM Club 1; Intramurals 4.

MIKE PRUITT, Warrensburg, Mo. Physical Education. Bison Boosters 1; Chorale 1,2; Wing Counselor 2,3,4; PEMM Club 2,3,4; SNEA 4; Kappa Sigma Kappa 1,2,3,4, Sec. 3, Historian 4; Intramurals 1,2,3,4, Sports Skills Champion 2,4, Athlete of the Year 4.

ELIZABETH R. PUMMILL, Dallas, Tex. Advertising. AHEA 1; Dactylology 1; Dorm Council 4; Kappa Phi 1,2,3.

JUNE RAWDON, Memphis, Tenn. Psychology. Alpha Chi 3,4; Mission Study 4; Young Americans for Freedom 2,3,4; Behavioral Science Club 4; Dean's List 1,2,3,4; WHC 1,2,3,4.

PHIL REAGAN, Memphis, Tenn. Speech. Freshman Dramatist of Year; Best Actor 3; Alpha Psi Omega 1,2,3,4; Campus Players 1,2,3,4; Chorale 1,2,3,4; Iota Beta Sigma 1,2,3,4; KHCA Staff 1,2,3,4.

JAMES REAVES, Malden, Mo. Business Administration. Transfer from Crowley's Ridge College.

ROBERT BOYD REESE, Ravenden Springs, Ark. Mathematics. Alpha Chi 3,4; Dorm Council 3; Mission Study 1; Outreach 3,4; Frater Sodalitas 1,2,3,4, Pres. 4.
DENNIS A. REEVE, Siloam Springs, Ark. Accounting and Business. American Studies 3,4; Emory Business Team 3,4; Pi Gamma Psi 3,4; Galaxy 1,2,3,4, Treas. 3; Bowling Team 2,3,4; Intramurals 1,2,3,4.
KATHLEEN THORBURN REYNOLDS, Denver, Colo. Dietetics and Institutional Management. AHEA 1,2,3,4; Beta Tau Gamma 1,2,3,4, Treas. 3, Vice-Pres. 2,4.
LESLIE GENE REYNOLDS, North Little Rock, Ark. Chemistry. Bison Boosters 1; Science Club 1,2,3,4; SNEA 1,2,3,4; TNT 1,2,3,4; Intramurals 1.

EDWARD E. REZACH, Pensacola, Fla. Bible. Transfer from Freed-Hardeman College.
LYNETTE RICE, Nashville, Tenn. Elementary Education. Transfer from Freed-Hardeman College. Dean's List 3,4; A Cappella Chorus 3,4; Mission Study 4; Women's Ensemble 3; Phi Delta 3.
CELIA WEAVER RICHARDSON, Montgomery, Ala. Music. Transfer from Alabama Christian College. Alpha Chi 4; A Cappella Chorus 3,4; Bison Band 3; Recording Chorus 3,4; SMENC 3,4; Delta Chi Omega 3.
CHARLES RICHARDSON, North Charleston, S. C. Music. Transfer from Freed-Hardeman. A Cappella Chorus 3,4; Bison Band 3,4; SMENC 3,4; Stage Band 3,4; Lambda Sigma 3,4, Treas. 3, Pres. 4.

SALLY M. RILEY, Searcy, Ark. Psychology and Sociology. Dean's List 1,2,3,4.
WELDON RITCHIE, Weatherford, Tex. Mathematics. Transfer from Univ. of Texas. Theta Alpha Gamma 1,3,4.
LENORA RIVOIRE, Pierre, S. Dak. Elementary Education. Transfer from York College. Chorale 3; Dactylography 3; Les Bonnes De Christe 3,4, Sec. 4; Mission Study 3,4; SNEA 4; WHC 3,4; Intramurals 3,4.
GARY ROBBINS, Marshalltown, Ia. Social Science. Transfer from York College. SNEA 4; Theta Alpha Gamma 4.

MEREDY J. ROBERTS, Arvada, Colo. Art. Bison Boosters 1,2; Guild 3,4; Kappa Pi 3; SNEA 3; Phi Delta 1,2,3,4, Vice-Pres. 3; Bisonettes 1.
SARAH JEANNE ROBINSON, Memphis, Tenn. Art. Campus Players 1,2,3; Debate Team 2,3; Guild 1,2,3,4; International Club 3,4; Iota Beta Sigma 3,4; Kappa Pi 4; KHCA Staff 2,3,4; Pi Kappa Delta 2,3.
THOMAS ROBINSON, Paris, Tenn. Mathematics. Sub T-16 1,2,4, Sec. 2.
LARRY RODENBECK, Spencer, Ind. Health, Recreation and Physical Education. PEMM Club 3,4; SNEA 4; Sigma Tau Sigma 1,2,3,4, Pres. 4; Basketball 1,2,3,4; Cross Country 2; Track 1,2,3,4.

BENNY J. ROLLAND, Monette, Ark. Accounting. Dean's List 2,3,4; American Studies 3,4; Pi Gamma Psi 3,4, Vice-Pres. 4; Theta Alpha Gamma 3,4, Vice-Pres. 4.
WILLIE L. ROLLINS, Racine, Wis. Physical Education. Campus Players 1; PEMM Club 2; Mohicans 1; Football 1; Track 1; Intramurals 2.
CHERILEN RUSSELL, Portales, N. Mex. English. Transfer from Lubbock Christian College. Firemarshal 3; Guild 3; Les Bonnes De Christe 4; SNEA 4; Theta Psi 3,4, Intramural Director 4.
WILLIAM E. RUSSELL, JR., Bethel, Conn. Social Science. Theta Alpha Gamma 1,2,3,4.

WILLIAM MICHAEL SADLER, Huntsville, Ala. General Science. Chorale 1; Beta Phi Kappa 1,2,3,4, Vice-Pres. 3; Regina Beau 4; Tennis 3,4; Intramurals 1,2,3,4.
DAVID E. SAIN, Memphis, Tenn. Accounting. Who's Who 4; Dean's List 1,2; American Studies 3,4; Bison Staff Accountant 3, Business Manager 4; Chorale 1; Executive Games Team 3; Wing Counselor 4; Galaxy 1,2,3,4, Treas 4; Tennis 3.
LYNDA SAMPSON, Beedeville, Ark. Physical Education. Transfer from Crowley's Ridge College. Beta Tau Gamma 3; Intramurals 3.
DONNA SANDLIN, Searcy, Ark. Elementary Education. Kappa Delta 1,2,3,4; SNEA 4; Big Sisters 3,4.





BUEL L. SCHWEGLER, Dixon, Mo. Accounting. Koinonia 2,3,4; Intramurals 1,2,3,4.

BEVERLY SCOTT, Searcy, Ark. Art. Transfer from Oklahoma Christian College. Bison Staff 2,3; Guild 2,3,4; Kappa Phi 2,3,4, Vice-Pres. 3, Pres. 4.

KATHERINE SCOTT, Port Orchard, Wash. Business Education. Transfer from Columbia Christian College. May Fete Royalty 4; Chorale 4; SNEA 3,4; Kappa Delta 2,3,4.

DALE SELLERS, Huntingdon, Tenn. Bible. Transfer from Freed-Hardeman College. Timothy Club 3,4; Alpha Omega Alpha 4.

BOBBIE RUTH SHARP, Dierks, Ark. English. Big Sisters 2,3; SNEA 1,2,3,4, Vice-Pres. 3, Pres. 4; Dorm Council 3; Kappa Delta 1,2,3,4, Vice-Pres. 2, Treas. 3; Intramurals 3,4.

JIM SHAWVER, Searcy, Ark. Chemistry. Dorm Council 2; Sigma Tau Sigma 1.

TIMOTHY D. SHOEMAKER, Birmingham, Ala. Bible. Transfer from Freed-Hardeman College. Timothy Club 4.

LORA LOU SHORT, Paragould, Ark. Social Science. Transfer from Crowley's Ridge College. American Studies 3,4; Big Sisters 3,4; Dorm Council 3; Oege 2,3,4, Treas. 2,4.

EMILY KAY SHROADES, Salem, W. Va. Home Economics. Transfer from Ohio Valley College. Dactylogy 3,4, Sec. 4; Tofebt 3,4.

MICHAEL WAYNE SHUE, North Little Rock, Ark. Elementary Education. Mohican 1,2,3,4; Intramurals 1,2,3,4.

ROGER SHUFFIELD, Hot Springs, Ark. Art. Transfer from Henderson State College. Guild 2,3,4; Lettermen's Club 2,3,4; Beta Phi Kappa 2,3,4, Vice-Pres. 4; Swimming Team 2,3,4; Intramurals 2,3,4; Gymnastics Team 3.

RANDY SHUMATE, Searcy, Ark. Psychology and Sociology. KHCA Staff 1; Intramurals 3; Dean's List 2.

COY DAN SIDDALL, Morrilton, Ark. Missions.

STACY SIKES, Hollis, Okla. Art. Transfer from York College. Guild 4; TNT 4; Zeta Rho Beau 4; Intramurals 4.

GREGORY D. SILLS, Weldon, Ark. Psychology and Sociology. Transfer from Crowley's Ridge College. Campus Players 3,4; Chorale 3,4; Galaxy 3,4.

LARRY A. SLOCUM, Hickory Ridge, Ark. Physical Education. Bison Boosters 1,2,3,4; PEMM Club 2,3,4; SNEA 3,4; Football Trainer 1,2,3,4; Track Trainer 1,2,3,4; Intramurals 1,2,3,4.

SENIORS

Intramural field is scene of keen club competition

BATTER Ken Thomas leans backward as Bo Brockman prepares to catch a wild ball.



DENNIS SMILEY, Grandview, Mo. Speech. Transfer from Southwest Missouri State College. **Bison Staff** 4; **KHCA Staff** 2,3,4; **Kappa Sigma Kappa** 3,4.

BRUCE SMITH, Winnsboro, Tex. Chemistry. **Who's Who** 4; **A Cappella Chorus** 1,2,3; **Bison Staff** 1,2; **Wing Counselor** 3,4; **Timothy Club** 2; **TNT** 1,2,3,4.

CAROL DIANE SMITH, Ponca City, Okla. Elementary Education. **Transfer** from Ohio Valley College. **Dactylo-**

logy 2; **SNEA** 3,4; **Omega Phi** 3,4.
ANN STARLING, Stephenville, Tex. Elementary Education. **Transfer** from Fort Worth Christian College. **Chorale** 2,4; **SNEA** 3,4; **Regina** 2,3,4, **Sec. 3**.
ROBERT D. STEED, JR., Homeworth, Ohio. Bible. **Transfer** from Tri-State College. **KHCA Staff** 3,4.

KAY LORRAINE SMITH, Benton, Ark. Social Science. **Who's Who** 4; **American Studies** 4; **Big Sisters** 1,2,3,4; **SNEA** 1,2,3,4; **Student Association** 3,4; **Kappa Phi** 1,2,3,4, **Vice-Pres.** 1,2, **Pres.** 2,3; **Intramurals** 1,2,3,4.

SUZANNE SPURRIER, Zanesville, Ohio. Elementary Education. **Transfer** from Ohio Valley College. **Dactylo-**

logy 2; **SNEA** 3,4; **Omega Phi** 3,4.
ANN STARLING, Stephenville, Tex. Elementary Education. **Transfer** from Fort Worth Christian College. **Chorale** 2,4; **SNEA** 3,4; **Regina** 2,3,4, **Sec. 3**.
ROBERT D. STEED, JR., Homeworth, Ohio. Bible. **Transfer** from Tri-State College. **KHCA Staff** 3,4.

ROBERT D. STEED, JR., Homeworth, Ohio. Bible. **Transfer** from Tri-State College. **KHCA Staff** 3,4.

VIRGINIA STEWART, Pensacola, Fla. Elementary Education. **Alpha Chi** 3,4; **Dean's List** 1,2,3,4; **SNEA** 3,4; **Dorm Council** 3; **Kappa Delta** 1,2,3,4, **Pres.** 2.

BRUCE STIDHAM, Alexandria, Va. Political Science. **Who's Who** 3,4; **A Cappella Chorus** 1,2,3,4; **Belles & Beaux** 1,2,3,4; **Student Association** 3,4; **Chi Sigma Alpha** 1,2,3,4; **Theta Psi Beau** 2,3,4.

ROBERT C. STIGER, Metairie, La. Business Administration. **Alpha Tau Epsilon** 1,2,3,4; **Intramurals** 1,2,3,4.

DAVID L. STITCHER, Cave City, Ark. Bible and Biology. **Transfer** from San Bernardino Valley College. **TNT** 2,3,4; **Dactylo-**

logy 2,3,4; **Intramurals** 2,3,4.

MARY STITES, Newport, Ark. English. **Alpha Chi** 3,4; **Who's Who** 4; **American Studies** 3,4; **Bison Staff** 4; **Petit Jean Staff** 2,3; **SNEA** 2; **WHC** 1,2,3.

HATTIE LAVENDER STOLTZFUS, Lowville, N. Y. Political Science and French. **Debate Team** 2,3; **French Club** 1,2,3,4, **Pres.** 4; **Iota Sigma** 4; **KHCA Staff** 3,4; **Pi Kappa Delta** 3,4; **S. A.** 2,3,4; **Young Republicans** 1; **Omega Phi** 1,2,3,4; **Intramurals** 1,2,3,4.

KATHY STRAWN, E. Palestine, Ohio. Speech Therapy. **Transfer** from Ohio Valley College. **Alpha Chi** 4; **A Cappella Chorus** 3,4; **Ju Go Ju** 3,4.

ALICE SULLIVAN, Portland, Ore. Psychology. **Transfer** from Columbia Christian College. **Dactylo-**

logy 2; **Mu Eta Adelpian** 2,3,4, **Sec. 3**, **Pres.** 4.



SENIORS

Watermelon party provides initial chance to mingle

AS exemplified by Will McFarland and Lora Short, students enjoy the watermelon party.





JOHN SULLIVAN, Van Buren, Ark. Mathematics. Koinonia 1,2,3,4, Pres. 4; Intramurals 1,2,3,4.
CYNTHIA PATCHELL SUTHERLIN, Harrisburg, Ark. History. Alpha Chi 3,4; American Studies 3,4; Bison Band 1,2; Bison Staff 2,3; Chorale 1,2,3; Phi Alpha Theta 3,4; SNEA 3,4; Theta Psi 1,2,3,4, Vice-Pres. 3.
GORDON REED SUTHERLIN, Greencastle, Ind. Mathematics. Bison Boosters 1,2,3,4; Wing Counselor 3,4; Lambda Sigma 1,2,3,4; Intramurals 1,2,3,4.
TAN CHOR YEN, Singapore. Vocational Home Economics. Transfer from Freed-Hardeman College. AHEA 4; Bison Boosters 3; Chorale 3; Student Association 4; Regina 3,4, Historian 3.

ROBERT TEEL, Searcy, Ark. Bible. Transfer from Olney Central College. Bison Boosters 4; Timothy Club 3,4; Mohican 3,4; Intramurals 3.
JIMMY TERRY, Searcy, Ark. Bible. Transfer from Freed-Hardeman College.
DAVID E. THOMAS, Logansport, Ind. Bible. Bison Band 1; Beta Phi Kappa 1,2,3,4; Intramurals 4.
JUDY CATTERTON THOMAS, Wynne, Ark. Elementary Education. A Cappella Chorus 1,2,3; Big Sisters 2; Les Bonnes De Christe 1,2; SNEA 4; Theta Psi 1,2,3,4, Pres. 3.

KENNETH THOMAS, Brookville, Pa. Business Administration. Galaxy 1,2,3,4; Intramurals 1,2,3,4.
LINDA MINOR THOMPSON, Jackson, Miss. Music Education. May Fete Royalty 3; A Cappella Chorus 2,3,4; Dactylogy 1,3,4; Madrigals 1; SMENC 4; Women's Ensemble 3,4; Tofebt 1,2,3,4, Pres. 4.
ROBERT F. THOMPSON, Senatobia, Miss. History. Transfer from University of London. American Studies 4; Bison Boosters 4; Phi Alpha Theta 4; Science Club 2,3; Knights 2,3,4, Sec. 3; History Guild 3,4.
WESLEY TRAVIS THOMPSON, Jackson, Miss. Mathematics. Dactylogy 1,3,4; Phi Gamma Delta 1,2,3; Frater Sodalis 4; Tofebt Beau 4; Intramurals 1,2,3,4.

BETTY ANN THORNTON, Bolivar, Tenn. Elementary Education. Transfer from Freed-Hardeman College. Bison Band 3; SNEA 3,4; Delta Chi Omega 3,4, Historian 3.
DAVID TIDWELL, Tulare, Calif. Mathematics. Transfer from Magic Valley Christian College. Bison Boosters 3; Bison Staff 4; SCOPE 4.
DAVID EARL TREADWELL, Sand Springs, Okla. Physical Education. PEMM Club 3,4, Pres. 3, Outstanding Member of the Year 3; Sub T-16 1,2; Baseball 1,2,3,4; Football 1,2,3,4.
RONNIE L. TREAT, North Little Rock, Ark. Biology. Galaxy 1,2,3,4; Track 1; Intramurals 1,2,3,4.

DINECIA TRICKEY, Lonoke, Ark. Elementary Education. Bison Boosters 1,2,3,4; SNEA 4; Ko Jo Kai 1,2,3,4; Cheerleader 3.
JUDY DIANN TRIMM, Pensacola, Fla. Vocational Home Economics. Transfer from Pensacola Junior College. AHEA 3,4, Pres. 4, State AHEA Reporter 4; Dorm Council 3; Phi Delta 3,4, Vice-Pres. 4.
DONNA TUGGLE, Birmingham, Ala. Elementary Education. Transfer from Alabama Christian College. Bison Boosters 4; Petit Jean Staff 4; SNEA 4.
DAVID E. TURNER, North Little Rock, Ark. Mathematics and Bible. Knights 1,2,3,4; Campus Advance 2,3; Intramurals 1,2,3,4.

MOSE TURNER, Searcy, Ark. Physical Education. Baseball 1,2,3; Intramurals 1,2,3,4.
BETH UNDERWOOD, Searcy, Ark. Elementary Education. Petit Jean Royalty 3; May Queen 3; SNEA 4; Kappa Kappa Kappa 1,2,3,4, Vice-Pres. 2, Pres. 3; Knights Queen 3,4.
DOROTHY B. UNGER, Sullivan, Ind. Social Science. Phi Alpha Theta 3,4.
ROBERT UTLEY, Paragould, Ark. Biology. Transfer from Crowley's Ridge College. Bison Boosters 3,4; Science Club 4; SNEA 4; Beta Phi Kappa 3,4.

SHEILA VAN DERCK, Prescott, Ariz. Speech Therapy. Transfer from Lubbock Christian College. Alpha Chi 4; Delta Chi Omega 3,4.

DAVID L. WADE, Heber Springs, Ark. Bible. Transfer from Freed-Hardeman College.

ELIZABETH JANE WADE, Gainesville, Mo. Elementary Education. Gata 1,2,3,4; SNEA 3,4.

JAMES L. WADE, Dallas, Tex. Psychology and Sociology. Transfer from Christian College of the Southwest. American Studies 3; Dactylogy 3; Behavioral Science Club 4; Theta Alpha Gamma 3,4, Pres. 4.

THOMAS A. WALDEN, Paragould, Ark. Missions. Transfer from Crowley's Ridge College. Mission Study 3,4; Spelunkers 3,4; Alpha Epsilon Chi 2,3,4, Pres. 4.

RAYE WALKER, Alexandria, La. Elementary Education. Transfer from Abilene Christian College. SNEA 3.

PAUL WILLIAM WALLACE, Searcy, Ark. Biology. Bison Boosters 1,2; Chorale 1,2,3; Madrigals 3; Mission Study 3,4; Recording Chorus 1; Timothy Club 1; Sigma Tau Sigma 2,3,4; Cross Country 3.

RODNEY L. WALLER, Shreveport, La. Accounting. Alpha Chi 3,4, Vice-Pres. 4; Who's Who 4; Emory Business Team 2,4; Executive Games Team 3; Dorm Council 3; Petit Jean Staff 4; Pi Gamma Psi 2,3,4; Beta Phi Kappa 1,2,3,4; American Studies 4.

EMMA WAN, Hong Kong. Chemistry. Dactylogy 3; International Club 3,4; Science Club 3.

PHIL WATKINS, Colorado Springs, Colo. Physical Education. Transfer from York College. Firemarshal 4; PEMM Club 3,4; Mohican 3,4, Sec. 4; Gata Beau 4.

MICHAEL WATSON, Memphis, Tenn. Physical Education. Football 1,2,3,4.

BETTY WATTS, Spring Hill, Tenn. Office Administration. Kappa Phi 2,3,4, Sec. 4; Intramurals 2.

BILL WATTS, Luling, La. Art. Guild 2,3,4; Sub T-16 1,2,3,4; Football 1,2,3,4.

LOUIS KENT WATTS, Sumerco, W. Va. Psychology and Bible. Alpha Chi 3,4; Debate Team 1; Pi Kappa Delta 1; Behavioral Science Club 4; Friend Corps 2,3; Koinonia 1,2,3,4, Sec. 2, Treas. 2; Intramurals 1,2,4.

CINDY WEATHERLY, Lobelville, Tenn. Secretarial Science. Transfer from Freed-Hardeman College. Chorale 3; Zeta Rho 3,4, Sec. 4.

DIANE WEAVER, Cleveland, Miss. Psychology. Transfer from Freed-Hardeman College. Campus Players 3,4; Chorale 3; Les Bonnes De Christe 3,4; Behavioral Science Club 4; Theta Psi 3,4.

PATRICIA JANE WEAVER, Davenport, Ia. Elementary Education. Bison Boosters 1; Chorale 3; SNEA 4; Young Americans for Freedom 1; Young Republicans 1,2; Ko Jo Kai 1,2,3,4, Treas. 1, Vice-Pres. 2, Pres. 2,3; Intramurals 1,2,3,4.

FRANZ J. WEISS, Munich, Germany. Bible. Transfer from Freed-Hardeman College. International Club 4; Mission Study 4; Timothy Club 4.

JATONNE WELCH, Odessa, Tex. Art. Transfer from Lubbock Christian College. Guild 3,4; Kappa Pi 3,4; Ko Jo Kai 3,4.

ERIC WEYGANDT, Winston-Salem, N. C. Social Science. Dorm Council 3; Track 4.

LINDA GAIL WHITE, Columbia, Tenn. Elementary Education. Transfer from Freed-Hardeman College. Dactylogy 4; SNEA 4; Phi Delta 4.

SHIRLEY SUE WHITE, Malden, Mo. Elementary Education. Dactylogy 2; Les Bonnes De Christe 2,3; Friend Corps 1.

KEN WHITELAW, Searcy, Ark. Mathematics. Alpha Chi 4; Sigma Tau Sigma 1,2,3,4; Intramurals 2.

VIRGINIA SUE WHITTEN, Bay Minette, Ala. Elementary Education. Transfer from Freed-Hardeman College. Alpha Chi 4; Dean's List 3,4; Dactylogy 3,4; Petit Jean Staff 4; Kappa Phi 3,4, Treas. 4.





SENIORS

Cheerleader skit inspires players and loyal fans

CHEERLEADER captain Martina Peacock "revs up" during a skit at a football pep rally.



BILL WHITTINGTON, Canton, Ohio. Music. Outstanding Sophomore Band Member; A Cappella Chorus 1,2,3,4, Pres. 4; Belles & Beaux 3,4; Bison Band 1,2,3, Treas. 2, Vice-Pres. 3; Dorm Council 2; Men's Ensemble 2,3,4; SMENC 1,2,3; Stage Band 1,2,3; Pep Band 1,2,3,4; Chi Sigma Alpha 1,2,3,4.

IVAN DALE WILLIAMS, Broken Bow, Okla. Bible. Transfer from Eastern Oklahoma State College. Timothy Club 3; Theta Alpha Gamma 3,4.

JANET SPICE WILLIAMS, Bald Knob, Ark. Biology. Phi Delta 1,2,3,4; SNEA 2,3,4.

MARGARET WILLIAMS, Warm Springs, Ark. Elementary Education. Transfer from Crowley's Ridge College.

RITA WILLIAMS, Springfield, Ohio. Elementary Education. Transfer from Ohio Valley College. SNEA 4; Theta Psi 2,3.

RUBY INEZ WILLIAMS, Oden, Ark. Elementary Education. Big Sisters 2,3; Firemarshal 3; SNEA 1,2,3,4; Kappa Delta 2,3,4.

CAROLYN LEE WILSON, Little Rock, Ark. Business Administration. A Cappella Chorus 1,2,3,4; Belles & Beaux 1,2,3; Recording Chorus 2,3; Women's Ensemble 1,2,3; Regina 1,2,3,4, Vice-Pres. 3,4.

D. HERSHEL WILSON, West Monroe, La. Bible. Bison Boosters 1,2; Chorale 1; Dorm Council 2; Mission Study 2,3,4; Timothy Club 1,2,3,4; Young Americans for Freedom 2,3,4; Chi Sigma Alpha 1,2,3.

B. ROSSENE WISHAM, Trenton, Tenn. Elementary Education. Transfer from Freed-Hardeman College. Dactylology 3; Les Bonnes De Christe 4; Mission Study 3,4; Recording Chorus 4; Theta Psi 3,4.

DONNA KAYE WOLFE, Depauw, Ind. Business Education. Transfer from Freed-Hardeman College. Alpha Chi 4; Who's Who 4; Honor Student 3; Ganus Award 3; American Studies 3,4; Dactylology 3; **Petit Jean** Staff 4; SNEA 4; Dorm Council 3; Delta Chi Omega 3,4.

DOYLE W. WOODALL, JR., Searcy, Ark. Art.

JAMES HAROLD WOODALL, Newport, Ark. Bible.

JEFFREY ALLEN WOODS, Evansville, Ind. Bible. Beta Phi Kappa 1,2,3,4; KHCA Staff 2; Intramurals 1,2,3,4.

APRIL M. WORSHAM, Searcy, Ark. Home Economics. Dactylology 1; Zeta Rho 1.

JANE ELLA YOUNG, Jonesboro, Ark. Psychology and Sociology. Omega Phi 1,2,3,4; French Club 1; Bison Boosters 1,2,3; A Cappella Chorus 1,2,3; **Petit Jean** Staff 4; Chorale 1; Behavioral Science Club 4.

PAMELA SUE ZUMALT, Pittsfield, Ill. Elementary Education. Transfer from Freed-Hardeman College. Phi Delta 3,4.

JUNIORS

Junior class provides 1970 Homecoming royalty



JUNIOR CLASS OFFICERS. Janet Richardson, Secretary; Winfred Wright, Sponsor; Randy Zeps, President.

Stanley Addis Marietta, Ohio
 Michael Allison Marianna, Fla.
 Stephen Allison Searcy, Ark.
 Charles Anderson Huntsville, Ala.
 Edith Anderson Bremen, Ga.
 Gary Anderson Buchanan, Ga.
 Jerry Anderson Roanoke, Va.

Melissa Anderson Longview, Tex.
 Patricia Anderson Sheffield, Ala.
 Reva Anderson N. Little Rock, Ark.
 Richard Anderson Edwards AFB, Calif.
 Kay Antley Monroe, La.
 Rhonda Austin Pontotoc, Miss.
 Peggy Averso Fitchburg, Mass.

Edwin Back Searcy, Ark.
 Allious Baggett Adamsville, Ala.
 Betty Jo Baggett Adamsville, Ala.
 Genevieve Bailey Searcy, Ark.
 Susan Baker Bastrop, La.
 Kathy Barton Alabaster, Ala.
 Lana Bawcom Searcy, Ark.

Jesse Beamon Corsicana, Tex.
 Judith Bean Racine, Wis.
 Patti Beard Hughton, La.
 Tommy Beasley Memphis, Tenn.
 Patricia Bell Rutherford, Tenn.
 Mason Berryhill Violet Hill, Ark.
 Linda Biggerstaff Newcastle, Calif.

Michael Birdwell Inkster, Mich.
 Paula Bitting Ft. Lauderdale, Fla.
 Janet Black Saltito, Miss.
 Lester Bland Searcy, Ark.
 James Bledsoe Texarkana, Tex.
 Leon Blue Searcy, Ark.
 Meredith Bobbitt Memphis, Tenn.

Sharron Bomar Bangkok, Thailand
 Dee Bost Dallas, Tex.
 Michael Bradburn New Iberia, La.
 Janet Bradford Houston, Tex.
 Myra Bradley Walnut Ridge, Ark.
 Doris Branch Henderson, Tenn.
 Jimmy Brasher Sulphur, La.

Constance Briggs Cameron, W. Va.
 Joanna Brockwell Jonesboro, Ark.
 Gordon Brown Atwater, Ohio
 Jesse Brown Memphis, Tenn.
 Mary Browning Auburn, Wash.
 Terry Brumley Searcy, Ark.
 Jerry Bullock Portageville, Mo.

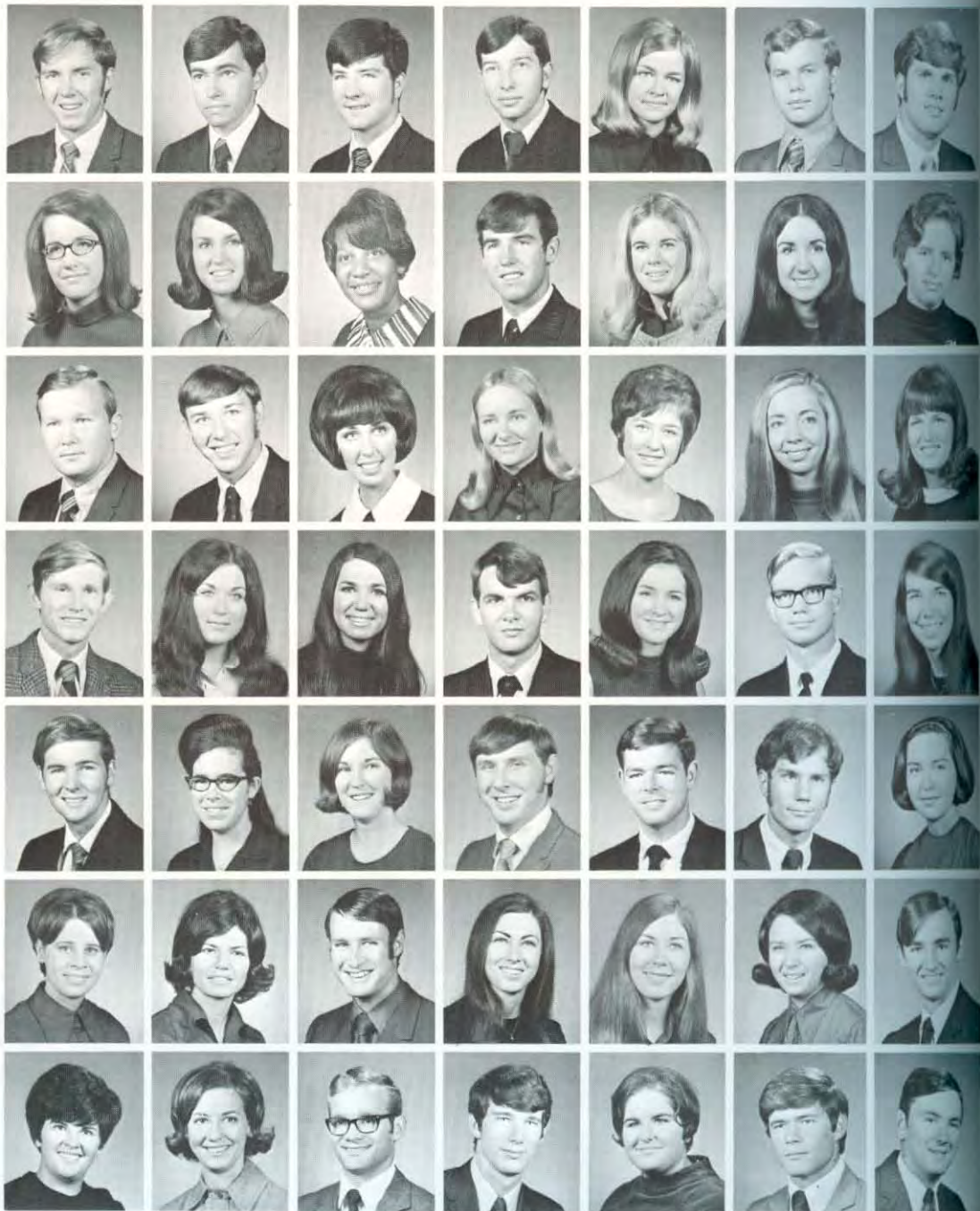



Penny Burch Middlebourne, W. Va.
 Pamela Burleson Dexter, Mo.
 Gerald Burrow Shreveport, La.
 Laudell Burt Clinton, Ark.
 Lester Busby Indianapolis, Ind.
 Shirley Butler Wichita, Kan.
 John Cannon Batesville, Ark.

Marla Capps Steele, Mo.
 Brenda Carroll Beech Bottom, W. Va.
 Charma Carter Portland, Ore.
 Ben Cashion Hamilton, Ala.
 Charlotte Chambers Somerville, Tenn.
 Melanie Chandler Dallas, Tex.
 Doris Cheng Kowloon, Hong Kong

Ralph Chilton Hale Center, Tex.
 William Chism Gideon, Mo.
 Patricia Chisum Port Arthur, Tex.
 Larry Christensen York, Neb.
 Rachel Church Nashville, Tenn.
 Candy Cleveland Searcy, Ark.
 David Coburn Freeport, Ill.

Nancy Coffman Lubbock, Tex.
 Michael Cole Trenton, Mich.
 Daniel Collins Titusville, Fla.
 Linda Colvett Alamo, Tenn.
 Guy Conley Paris, Ark.
 Ada Elizabeth Cook Searcy, Ark.
 Jerry Cook Elkhart, Ind.

Charles Corum Kansas City, Kan.
 Dana Cowart Huntsville, Ala.
 Nana Cowart Huntsville, Ala.
 Janice Crain Pocahontas, Ark.
 Hurley Crews Mobile, Ala.
 Calvin Crim Raytown, Mo.
 Mary Lee Crockett Obion, Tenn.

Barbara Crone Desoto, Tex.
 Robert Cronkhite Searcy, Ark.
 Marka Cross Winnsboro, Tex.
 Roger Crown Rockford, Ill.
 Eddie Currier Paragould, Ark.
 Joann Davenport Morrilton, Ark.
 Michael Davenport Searcy, Ark.

Glenn Davis Flint, Mich.
 Harold Davis Mena, Ark.
 James Davis Searcy, Ark.
 Susan DeLong Lowell, Ohio
 Terry Dempsey Hot Springs, Ark.
 Diana Denham Hebron, Ky.
 Charlene Dietrich Rochester, N. Y.

Dave Dillinger Newport, Ark.
 Ruth Doak Marietta, Ohio
 Dennis Dotson Columbus, Ohio
 Virginia Doty Independence, Mo.
 Ginger Drennan Benton, Ark.
 Michael Drew Marion, Ill.
 David DuBois Bossier, La.

Larry Dykes Houston, Tex.
 Thomas Easterly Strafford, Mo.
 Jacqueline Eaves Chattanooga, Tenn.
 Debra Echols Montgomery, Ala.
 Lynn Elkins College Park, Ga.
 Leny Elliott Searcy, Ark.
 Jerry English Searcy, Ark.

Dennis Fant Lexington, Ky.
 David Ferguson York, Neb.
 James Ferguson Deer Park, Tex.
 Webber Ferguson Coldwater, Miss.
 Michael Fields Bedford, Ind.
 David Fincher East Point, Ga.
 Myra Fletcher Pantego, N. C.

Margaret Formby Searcy, Ark.
 John Fortner Spencer, Ind.
 Mark Frost Nashville, Ark.
 Bruce Galbraith E. Wenatchee, Wash.
 Deborah Ganus Searcy, Ark.
 William Gardner Searcy, Ark.
 Phil Garner Hundred, W. Va.



Carol Garrett Newton Square, Pa.
 Hal Gates Memphis, Tenn.
 Timothy Geary Merced, Calif.
 Deborah Gibbs Tupelo, Miss.
 Arthur Gray Searcy, Ark.
 Claudine Gray Judsonia, Ark.
 Kathryn Green Valdosta, Ga.



Stephanie Green Orange, Tex.
 Reginald Greene Searcy, Ark.
 Judith Griffith Thayer, Mo.
 Lewis Griffith Thayer, Mo.
 Glenda Grimes Carthage, Mo.
 Deborah Gross Oak Ridge, Tenn.
 Mary Grove Waukesha, Wis.



Mitchell Grubb Chattanooga, Tenn.
 Richard Guyer Northfield, N. J.
 Deloris Hancock Freeland, Mich.
 Glenn Hanmer Bartlesville, Okla.
 Carol Hargett Albany, N. Y.
 Ronald Hargett Daingerfield, Tex.
 Gayle Harnden Kansas City, Mo.



Joel Harris Searcy, Ark.
 Larry Harris Carthage, Mo.
 Ronnie Harrison Vilonia, Ark.
 Delores Hawkins Doniphan, Mo.
 Leslie Heinbockel Hayward, Ga.
 Kathy Henderson Mountain Home, Ark.
 Joan Hennessee Sparta, Tenn.



Cheryl Herron Homestead, Fla.
 Janice Hicks Searcy, Ark.
 Beverly Hill Grand Island, Neb.
 Dale Hill Parkton, Md.
 Linda Hogins State University, Ark.
 Carlton Holt Indianapolis, Ind.
 John Hooper Tulsa, Okla.



Jeffrey Hopper Atlanta, Ga.
 Bonnie Hostetler Beaver Crossing, Neb.
 Edward Howard Williamstown, W. Va.
 Roy Dalles Howard Ypsilanti, Mich.
 Joyce Howell Benton, La.
 Linda Howell Colorado Springs, Colo.
 John Howlett Martinsville, Va.



Sybil Hubbs Coleman, Fla.
 Michael Huddleston Orlando, Fla.
 Don Huey Little Rock, Ark.
 Garry Hughes Pine Bluff, Ark.
 James Hulsey Greenville, Tex.
 Barbara Hunt Orange, Tex.
 David Hutson Prattville, Ala.



Leola Imhoff Leon, Ia.
 Rhonda Inness O'Fallon, Mo.
 Paul Jacoby New Freedom, Pa.
 James Jennings Clarksville, Ark.
 Bruce Jeralds Herrin, Ill.
 Janet Johns Florence, Ala.
 Nikki Johnson Gunter, Tex.



Phillip Johnson Ft. Walton Beach, Fla.
 Ricky Johnson Oxnard, Calif.
 Ruth Johnson Searcy, Ark.
 Sandra Johnson Shreveport, La.
 Virginia Johnson S. Haven, Mich.
 James Jones Greenville, Tex.
 Melila Kastner Corydon, Ia.





Robert Kee Hammonton, N. J.
 Sally Keller Searcy, Ark.
 Carol Kelley Batesville, Ark.
 Linda Kendrick Marlin, Tex.
 Terry Kernodle Wynne, Ark.
 Susan Kilday Maryville, Tenn.
 Cynthia King Union, Mo.

 Anthony Kirk Linden, Tenn.
 Ellen Kramar Lima, Peru
 Debra Krummel Joplin, Mo.
 Carol Lagrone Montevallo, Ala.
 Ken Lair Searcy, Ark.
 Alice Landrum Woodburn, Ky.
 Glenda Langston Taylor, Mich.

 Suzanne Lawrence Dallas, Tex.
 William Lawrence Batesville, Ark.
 Lauren Lawyer Searcy, Ark.
 Karen Lemmons New Egypt, N. J.
 Mary Beth Levins Hope, Ark.
 Maurine Lewis Paragould, Ark.
 Mona Lewis Little Rock, Ark.

 James Liles Searcy, Ark.
 Diana Lipsey Huntsville, Ala.
 Patricia Lister Brownsboro, Ala.
 Don Logsdon Butler, Ill.
 Linda Lonsberry Lapeer, Mich.
 Sarah Lorange Muncie, Ind.
 Wayne Luallen Lindsay, Calif.

 Mary Luttrell Festus, Mo.
 Betsy McCarroll Pocahtontas, Ark.
 William McCauley Searcy, Ark.
 Nancy McCluggage Tulsa, Okla.
 Terry McCormick Hialeah, Fla.
 Myra McCourt Gladewater, Tex.
 John McCutchen Rolla, Mo.

 Brenda McDaniel Watervliet, Mich.
 Van McGibney Searcy, Ark.
 Johnnie McGuire Lillian, Ala.
 Marilyn McInteer Nashville, Tenn.
 Margaret McIntosh Riverhead, N. Y.
 William McKechnie Centralia, Ill.
 Lorna McKinney Albany, Ore.

 Judith McMillien W. Covina, Calif.
 Glenda Mahan Wichita, Kan.
 Carol Mannen Stuttgart, Ark.
 Marianna Markle Weirton, W. Va.
 Carolyn Martin Pine Grove Mills, Pa.
 Janet Martin Kensett, Ark.
 Eleanor Massey Columbia, Tenn.

 Toni Mathews Ontario, Ore.
 Robert Matlack Duncan, Okla.
 Sue Maxey Martin, Tenn.
 Diane Maxwell Portland, Ore.
 Barbara Messer Harrisburg, Ark.
 Bonnie Messer Harrisburg, Ark.
 Annette Miller Blue Springs, Miss.

 Mark Miller Pasadena, Tex.
 Michael Miller Portland, Ore.
 Judy Mitchell Dallas, Tex.
 Judy Ann Mitchell Teague, Tex.
 Terry Mizell Searcy, Ark.
 Gene Moore Point Pleasant, W. Va.
 Kay Moore Weirton, W. Va.

 Mona Moore Searcy, Ark.
 Felix Morris Oakman, Ala.
 Raymond Morris Searcy, Ark.
 Jerry Myhan Cloverdale, Ala.
 Linda Naron Junction City, Ark.
 Kathy Nelson Sylacauga, Ala.
 David Newman Downers Grove, Ill.

Jerry Newman Memphis, Tenn.
 Sharon Newton Midwest City, Okla.
 Ruth Nonnenmacher Ann Arbor, Mich.
 Jonathan Nwokeh Searcy, Ark.
 Garry Pack Baltimore, Md.
 Ronald Parker Memphis, Tenn.
 Russ Parker Lee's Summit, Mo.

Connie Parkinson Muskogee, Okla.
 Kathy Parks Coldwater, Miss.
 Morris Paul Hurst, Tex.
 Martina Peacock Searcy, Ark.
 Rosalind Peddle Harriman, Tenn.
 Kay Pedigo Hillsboro, Tenn.
 Barbara Pettus Little Rock, Ark.

Lenora Phillips Montgomery, Ala.
 Teresa Pollock Bremerton, Wash.
 David Price Searcy, Ark.
 Billy Pyle Bruno, Ark.
 Robert Rahrle Nedrow, N. Y.
 Edward Rake Marietta, Ohio
 John Ratliff York, Neb.

Carol Reaves Gideon, Mo.
 Walter Reed Augusta, Ark.
 Kathryn Revenaugh Whitesboro, N. Y.
 Phil'p Rhoads Ft. Pillow, Tenn.
 Elaine Richmond Smyrna, Ga.
 Jack Rife Ripley, W. Va.
 Suzanne Rife Sistersville, W. Va.

Edith Riley Wheeling, W. Va.
 Ronald Roberts Splendor, Tex.
 Donna Robinson Parkersburg, W. Va.
 Patricia Roetzel Russell, Ark.
 Teresa Rushton Searcy, Ark.
 Deborah Russell San Diego, Calif.
 John Sanders Huntsville, Ala.

Lary Sanderson Huntsville, Ala.
 Donald Sandlin Lake City, Fla.
 Margaret Saxton Florence, Ala.
 Russell Schramm St. Charles, Ill.
 Robert Scott Eugene, Mo.
 Tommy Sue Scott Finger, Tenn.
 David Seaton Ypsilanti, Mich.

Janice Sewell Letts, Ia.
 Michael Shannon Hot Springs, Ark.
 Laura Shuffett Centralia, Ill.
 Kathy Shumate Springdale, Ark.
 James Sigmund Lake Charles, La.
 Rosalind Sloan Searcy, Ark.
 Brian R. Smith Ft. Worth, Tex.

Charles Smith Mount Vernon, Ill.
 Nancy Smith Hayti, Mo.
 W. Stephen Smith Corning, Ark.
 Dennis Snider Phoenix, Ariz.
 Dong-Dam Sohn Searcy, Ark.
 Jeffrey Spencer Warm Springs, Ark.
 Margaret Spikes Pocahontas, Ark.

Martha Spikes Pocahontas, Ark.
 Melinda Stanton Nashville, Tenn.
 Tom Steed Osceola, Ark.
 Abraham Stephen Jerusalem, Israel
 Janice Stephens Guntersville, Ala.
 Gary Stephenson Dierks, Ark.
 Francis Stevens Neosho, Mo.

Larry Stewart Corunna, Mich.
 Judy Street Searcy, Ark.
 Darold Swayne Yellville, Ark.
 Vicki Tarpley Letona, Ark.
 Sherry Tatum Hohenwald, Tenn.
 Linda Teel Searcy, Ark.
 Brenda Terry Winchester, Tenn.





Ann Tester Winston-Salem, N. C.
 Leslie Thomasson Forrest City, Ark.
 Margaret Thompson W. Plains, Mo.
 Joyce Thornton New Albany, Miss.
 Linda Thornton Bolivar, Tenn.
 Rick Timmerman Lachine, Quebec
 Freda Torrans Lake Charles, La.

Donna Trapp Denver, Colo.
 Wendy Trudgen Phoenix, Ariz.
 Tawnya Turner Marietta, Ohio
 Willie Turner Montgomery, Ala.
 Susan Tyler Malvern, Ark.
 Patricia K. Vance Portia, Ark.
 Susan Vaughn Shreveport, La.

Janette Veach Judsonia, Ark.
 Randy Verdell Gleason, Tenn.
 Leland Vickers Sharptown, Md.
 Denise Vincore Wenatchee, Wash.
 Ronald Wages Pascagoula, Miss.
 Joe Walker Mount Dora, Fla.
 Angela Wallace Gainesville, Mo.

Mark Wallis Richardson, Tex.
 Keith Wayland Andover, Kan.
 Gene Weaver Osceola, Ind.
 Kristina West Searcy, Ark.
 Ruth West Harrison, Ark.
 Lloyd Westbrook Searcy, Ark.
 Patricia Wherry Centerville, Tenn.

David White Southgate, Mich.
 Robert White Glenside, Pa.
 Sandra Whited Vienna, W. Va.
 Dwina Whittle Henderson, Tenn.
 James Williams Searcy, Ark.
 Martha Williams Lake Charles, La.
 Sandra Williams W. Frankfort, Ill.

David Willis Ft. Walton Beach, Fla.
 Johnny Wilson Florence, Ala.
 Tim Wolf Sikeston, Mo.
 Joy Womack Benton, Ark.
 Roy Womack Benton, Ark.
 Gary Woodward Ft. Worth, Tex.
 Karen Woodward Searcy, Ark.

Cheryl Wooton Kingman, Kan.
 John Wright Searcy, Ark.
 Patricia Wright Searcy, Ark.
 William Wright Cuyahoga Falls, Ohio
 Charles Young Glen Burnie, Md.
 Randall Zeps Indianapolis, Ind.
 Alexandria Zink Shadyside, Ohio



JUNIORS

Student work program lets students earn extra money

IN order to pay part of his college expenses, Randy Smith earns money by operating the keypunch machine.

SOPHOMORES

Sophomores easily win Homecoming float contest

SOPHOMORE CLASS OFFICERS. Marion Barton, secretary-treasurer; Allan Isom, sponsor; Chuck Guild, vice-president; Danny Smelser, president.



Rebecca Acker Longview, Tex.
 Judith Adams Ajo, Ariz.
 Jim Akins Sacramento, Calif.
 Nozar Alaolmolki Masjid-I-Sulaiman, Iran
 Ginny Alden San Diego, Calif.
 Leonard Allen Mount Dora, Fla.
 Annette Allison McGehee, Ark.

Claude F. Allison Pensacola, Fla.
 Marilyn Almand Concord, Calif.
 Karla Anderson Ft. Worth, Tex.
 Larry Anderson Harrison, Ark.
 Sheila Anderson Nashville, Ark.
 Robert Argo Memphis, Tenn.
 Tim Bachmann Port Charlotte, Fla.

Wallace Bagley Great Lakes, Ill.
 Rebecca Bagnetto Bartlesville, Okla.
 Anne Baker Mountain Home, Ark.
 Sally Baker Bastrop, La.
 Mark Bales Searcy, Ark.
 Tom Barriger Clawson, Mich.
 Michael Barrington Ft. Wayne, Ind.

Marion Barton Fayette, Ala.
 Charles Bates Bay Minette, Ala.
 Cordell Battles N. Little Rock, Ark.
 Virginia Bean Oxnard, Calif.
 Carmen Beasley Wichita, Kan.
 Robert Beasley Memphis, Tenn.
 Nona Beason Tulare, Calif.

Donald Belcher Tecumseh, Mich.
 James Berryhill Searcy, Ark.
 Ernestine Bibee Bridgeville, Dela.
 Don Birdwell Madisonville, Tex.
 Ronald Blachly Carmichael, Calif.
 Charlotte Blair Duncanville, Tex.
 Donavon Blake Sterling, Colo.

Linda Blankenship Tahoe Vista, Calif.
 Terry Boggs Fairfield, Ohio
 Carl Bonds Clinton, Ark.
 Dianne Boudra Morrilton, Ark.
 Jack Bowen Winnsboro, La.
 Teddy Bowen Winnsboro, La.
 Anita Boyd Little Rock, Ark.

Patricia Brannock Richmond, Ind.
 Nancy Breedlove Unalakleet, Alas.
 Gary Brewer El Dorado, Ark.
 Karl Brewer Streator, Ill.
 Randal Brewer Memphis, Tenn.
 Vicki Bristow Tulsa, Okla.
 Joyce Britton Muscle Shoals, Ala.



Jack Farber Coolidge, Ariz.
 Kenneth Fatula Emmaus, Pa.
 Anthony Felker Memphis, Tenn.
 Sharon Fellows Claremont, N. H.
 Don Fields Kodiak, Alas.
 Marcia Foresee Santa Clara, Calif.
 R. Scott Fowler Washington, Pa.

Richard Fowler W. Plains, Mo.
 Linda Franklin Huntsville, Ala.
 Ramona Franklin Pensacola, Fla.
 Alan Freeman Pomona, Calif.
 William French Ft. Worth, Tex.
 Sarah Fricks Saratoga, Ark.
 Patricia Gardner Ft. Worth, Tex.

Randy Gardner Hyannis, Mass.
 Philis Gibbs Escondido, Calif.
 Sandra Gifford Santa Monica, Calif.
 Elaine Goodin Batesville, Ark.
 Allen Gould Kensett, Ark.
 Nancy Graddy N. Little Rock, Ark.
 Linda Ann Gray Pine Bluff, Ark.

Roger Gray Judsonia, Ark.
 Teresa Greene King of Prussia, Pa.
 John Greer Searcy, Ark.
 Mary Greer Atlanta, Ga.
 Gary Gregg Columbiana, Ohio
 Stanley Gregory Rockford, Ill.
 Randall Griffin Evansville, Ind.

Marsha Griffith Clarkston, Ga.
 Penny Groover Searcy, Ark.
 Charles Guild Olympia, Wash.
 Bruce Gump Bloomingdale, Ohio
 Joe Hackworth Tusculumbia, Ala.
 Jackie Hall Battle Creek, Mich.
 Keith Hammond Washington, Pa.

J. Kenneth Handley Inkster, Mich.
 Dana Hart Waldo, Ark.
 Cathy Harville Plain Dealing, La.
 Michele Hatcher N. Palm Beach, Fla.
 James Hatman Salem, Ark.
 Wayne Hawley Milwaukee, Wis.
 Doris Healy Shawnee Mission, Kan.

Robert Helsten Searcy, Ark.
 Peggy Helton Hugo, Okla.
 Robert Helvering Bradford, Ark.
 Kathryn Hensley Pangburn, Ark.
 Rebecca Henson Little Rock, Ark.
 Clarence Hicks Madison, Ark.
 Mary Hill Gainesville, Fla.

Donald Hinds Pacifica, Calif.
 James Hinerman Columbiana, Ohio
 Samuel Hinton Florence, Ala.
 Ronald Hix Batesville, Ark.
 Sharon Holderby St. Albans, W. Va.
 Karen Holland Lake City, Ark.
 Bob Hollis Corning, Ark.

Cindy Holmes E. Alton, Ill.
 Jack Holt Tulsa, Okla.
 Nancy Horner Texarkana, Tex.
 Alton Howard W. Monroe, La.
 Steve Howell Searcy, Ark.
 Donna Hudkins Kansas City, Mo.
 David Hudson Delmar, Dela.

Kathy Hunt Orange, Tex.
 Gary Hunter Searcy, Ark.
 Alan Hutchins Natchez, Miss.
 Joan Inman Ft. Wayne, Ind.
 Khalil Jahshan Nazareth, Israel
 Michael James Searcy, Ark.
 Jacquelyn Jamison Nashville, Ark.

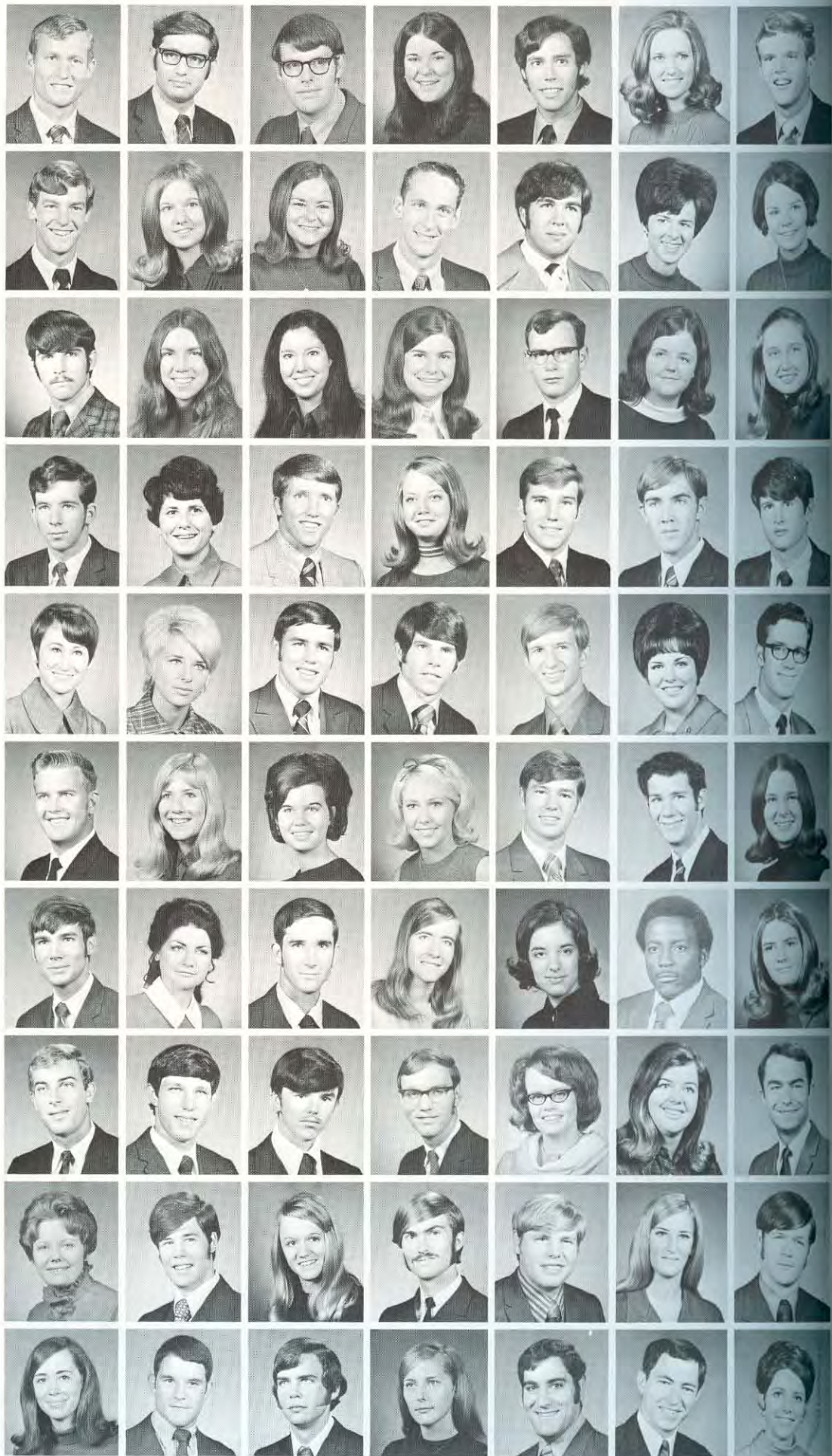



Dennis Jinkerson E. St. Louis, Ill.
 Annie Johnson Friars Point, Miss.
 Linda Johnson Gunter, Tex.
 Melissa Johnson Laneville, Tex.
 Patricia Johnson Imperial Beach, Calif.
 William Johnson Jefferson City, Mo.
 Glenna Jones Mineola, Tex.

Joe Jones Searcy, Ark.
 Joy Justiss Daingerfield, Tex.
 B. Kenneth Keeter Yellville, Ark.
 Angela Kelly Monett, Mo.
 Douglas Killgore Shreveport, La.
 Steven King Warren, Ohio
 Louis Kokotkiewicz Covington, Ind.

Sandra Kurrelmeyer Cahokia, Ill.
 Connie Landthrip Clarksville, Ark.
 John Lane Wynne, Ark.
 Ernest Langford Walls, Miss.
 Marceline Lasater Huntsville, Tex.
 Jeanne Leckliter Lubbock, Tex.
 Twinkle Lewis Santee, Calif.

David Luke Hastings, Neb.
 Beverly Lunsford Tavares, Fla.
 Paul McCartney Garrett, Ind.
 Kerry McClurg Fort Dodge, Ia.
 Raymond McDaniel Woodleaf, N. C.
 William McDonald Little Rock, Ark.
 Betsy McGibney Searcy, Ark.

Joann McGruder Fallon, Nev.
 Lois Diane McKinney Euleess, Tex.
 Robert Mahaffey Bartlesville, Okla.
 Linda Mahan Wichita, Kan.
 Beth Majors Muskogee, Okla.
 Beverly Martin Clarksville, Ark.
 James Martin Kensett, Ark.

Lesla Martin Wilmington, Del.
 Mike Mason Macks Creek, Mo.
 Valerie Massey Bulawayo, Rhodesia
 Oneal Masters Bradford, Ark.
 Joe Mathias Kirkwood, Mo.
 Peggy Matthews Rochester, Mich.
 Sherryl Mattingly Bentonville, Ark.

Edna Maxey Columbus, Miss.
 James Medlock St. Louis, Mo.
 Cynthia Melson Florence, Ala.
 Nancy Mercer Ft. Worth, Tex.
 Connie Merriman Detroit, Mich.
 Carisse Mickey Dallas, Tex.
 Harry Miller Mobile, Ala.

Lester Miller Texarkana, Ark.
 Reginald Moore Hartford, Mich.
 Jane M. Morris Searcy, Ark.
 Susan Murray Searcy, Ark.
 Michael Murrie Alton, Ill.
 Janet Nadeau W. Covina, Calif.
 Mark Nadeau W. Covina, Calif.

Gary Neal Searcy, Ark.
 Alice Newberry W. Plains, Mo.
 Catherine Newberry Searcy, Ark.
 Shirley Newberry Odessa, Mo.
 Ron Nicola Wintersville, Ohio
 John Nunnally Memphis, Tenn.
 Rebecca Oldroyd Corsicana, Tex.

John Osborn Searcy, Ark.
 Patti Page Marshall, Tex.
 Lynn Parker Palestine, Ark.
 Sherry Parker Salem, Oreg.
 Charles Parrish Fayetteville, Ark.
 Michael Patterson Shreveport, La.
 Philip Patten Lewisville, Ark.



- Brad Brooks Billings, Mont.
 Phyllis Brooks Flint, Mich.
 Raymond Brooks Searcy, Ark.
 D. Nathan Brown Wynne, Ark.
 Keith Brown Waupaca, Wis.
 Nancy Brown Belleville, Mich.
 Timothy Bruner Appleton, Wis.
- Mary Ann Bryant Searcy, Ark.
 Graham Burcham Kennett, Mo.
 Kathy Burton Charlotte, N. C.
 Nina Campbell Galloway, Ohio
 John Carr Searcy, Ark.
 Lowell Carr Bolivar, Mo.
 Peggy Carroll Tallapoosa, Ga.
- Phillip Carroll Mineola, Tex.
 Linda Cash Newark, Ark.
 Terry Cassity Kansas City, Mo.
 Roger Castle Longmont, Colo.
 Cynthia Cates Bettendorf, Ia.
 Holly Catterton Wynne, Ark.
 Robert Caudle Little Rock, Ark.
- Lloyd Champion Hot Springs, Ark.
 Carol Cheek Ullin, Ill.
 David Chesser Paragould, Ark.
 Marietta Clark Orange, Calif.
 Patsy Clark Moss Point, Miss.
 Phyllis Clark Nashville, Ark.
 Danny Clarkson Sacramento, Calif.
- Kathy Clay Shreveport, La.
 Michael Clem Lepanto, Ark.
 Carole Cleveland Searcy, Ark.
 Ronald Coleman Searcy, Ark.
 Allan Coley McRae, Ark.
 Mary Collins Osceola, Ark.
 Tom Cook Elkhart, Ind.
- Dan Cooper Springfield, Vt.
 Maryann Cooper Grove City, Ohio
 Paula Cooper Cooter, Mo.
 Lynda Jo Corn Jefferson City, Mo.
 Gary Covalt Old Hickory, Tenn.
 Barrie Cox Canyon, Tex.
 Carol Croom Grantsville, Utah
- George Crowder Macomb, Ill.
 Kaye Cunningham Ravenden, Ark.
 Elizabeth Cupp San Antonio, Tex.
 Wannie Curtis Caruthersville, Mo.
 Ward Davenport Yellville, Ark.
 David M. Davis Bishop, Tex.
 Patricia Davis Hickory Ridge, Ark.
- Carolyn Dell Freeport, Ill.
 Susan Dildine Wichita, Kan.
 John Dillahunt Bangor, Pa.
 David Dixon Portageville, Mo.
 Elizabeth Dixon West Plains, Mo.
 Janice Dockery Fayetteville, Ark.
 Nell Dockery Pine Bluff, Ark.
- Susan Dudley Monette, Ark.
 Tim Duke Magnolia, Ark.
 Ed Eason Ft. Worth, Tex.
 George East Bridgeport, Tex.
 Martha Eddleman Tupelo, Miss.
 George Egly Searcy, Ark.
 Gregory Elliott Nashville, Ark.
- Hazel Ellis Detroit, Mich.
 David Embry Indianapolis, Ind.
 Lonnie Epperson Murfreesboro, Ark.
 Tom Estes Montgomery, Ala.
 Billie Evans Glenside, Pa.
 Bruce Evans Trumann, Ark.
 Karen Fambro Dallas, Tex.

Marjorie Patton Dallas, Tex.
 Greg Pauley Gallipolis, Ohio
 Georgina Peddle Harriman, Tenn.
 Deborah Pepper Athens, Ala.
 Donald Pharis Searcy, Ark.
 Carla Phillips W. Memphis, Ark.
 Jennie Pittman Swifton, Ark.

Glenda Polk Ft. Deposit, Ala.
 Gale Popp Pleasant Valley, Ia.
 Susan Poteet Steele, Mo.
 Colleen Powell Rockford, Ill.
 Cathy Prather Morgan City, La.
 Janet Prince Columbus, Ohio
 Steve Prout Searcy, Ark.

Thomas Puzewski Oak Lawn, Ill.
 Albert Randall Edna, Tex.
 David Ransom N. Little Rock, Ark.
 William Ratliff Ellisville, Mo.
 Gloria Ray Loves Park, Ill.
 Gordon Redd Gulfport, Miss.
 Yvonne Redding St. Albans, W. Va.

James Reiboldt Neosho, Mo.
 Janet Richardson Little Rock, Ark.
 John Richardson Little Rock, Ark.
 Larry Richmond West Memphis, Ark.
 Thomas Ridgway N. Highlands, Calif.
 Ronald Ries Davenport, Ia.
 Dorcas Riffle Searcy, Ark.

Floyd Riffle Searcy, Ark.
 Gregory Riley Natchez, Miss.
 William Robertson Crawfordsville, Ark.
 Marcia Robinson Emmaus, Pa.
 Constance Roemer Mountain Home, Ark.
 Patricia Russell Dallas, Tex.
 Richard Russell Avon Lake, Ohio

Donna Samples Niles, Mich.
 Kathy Sanders Saratoga, Ark.
 Stanley Sanderson Missoula, Mont.
 Connie Sarrett Marshall, Tex.
 Danny Scales Whiteland, Ind.
 Catherine Schofield Canton, Ohio
 Rita Schreiber Bloomington, Ind.

Robert Schwenker Schenectady, N. Y.
 Patrick Scott Searcy, Ark.
 Jeanne Segraves El Dorado, Ark.
 Sharon Sexton Lawton, Okla.
 Daryl Shaner Laguna Niguel, Calif.
 Stephen Shaner Porterville, Calif.
 Sherilyn Shelly Middleton, Tenn.

Wayne Shelton Paducah, Ky.
 McKay Shields Oxford, Miss.
 J. Phil Shipman Manchester, Mo.
 Sherry Shipman Stoutland, Mo.
 Jay Shock N. Little Rock, Ark.
 Geary Simmons San Antonio, Tex.
 Richard Simon Bethesda, Md.

Katherine Sims Mountain Home, Ark.
 Susan Singleton Montgomery, Ala.
 Robert Skaggs Benton Harbor, Mich.
 Tammie Skelton Indianola, Miss.
 Dana Slingluff Mansfield, Ohio
 Danny Smelser Florence, Ala.
 Deborah Smith Ft. Wayne, Ind.

Michael B. Smith Charleston, W. Va.
 Pam Sorrels Abbott, Ark.
 Brenda Sprinkle Greenville, Tex.
 Mark Stanley Parkersburg, W. Va.
 Cora Stephens W. Plains, Mo.
 Freddie Stewart Redlands, Calif.
 Susan Stewart Middleton, Tenn.





Jo Cheryl Stokes Burlington, Ia.
 Ron Stough Montgomery, Ala.
 Rodney Summers Gosport, Ind.
 James Summitt Cardwell, Mo.
 Richard Summitt Charleston, Mo.
 Swaid Swaid Eilaboun, Israel
 Sherill Taggart N. Bend, Ore.

Radford Tanksley Batesville, Miss.
 William Tanner Montgomery, Ala.
 Deborah Taylor Little Rock, Ark.
 Richard Taylor Florence, Ala.
 Lynn Terry South Burlington, Vt.
 Mary Thornton N. Little Rock, Ark.
 Beverly Tipps Ft. Worth, Tex.

Rose Toll Fairbanks, Alas.
 James Trotter Independence, Mo.
 Ted Trotter Gallipolis, Ohio
 Daniel Tullos Little Rock, Ark.
 Norman Ultis Meridian, Idaho
 Janis Vance Paducah, Ky.
 Susan Vance Portia, Ark.

Dennis Vandiver Holcomb, Mo.
 Pamela Venable Bartlesville, Okla.
 Nancy Vines Little Rock, Ark.
 John Wallace Gadsden, Ala.
 Julia Walton Newport, Ark.
 Harry Ware El Dorado, Ark.
 Roy Wentworth Zanesville, Ohio

Patricia West Memphis, Tenn.
 Richard Whaley Memphis, Tenn.
 Vicki Wheat Martinez, Calif.
 Larry Wheeler Ashtabula, Ohio
 Charles Wilkes Florence, Ala.
 Carol Willard Declo, Idaho
 Barbara Williams S. Euclid, Ohio

David Williams N. Little Rock, Ark.
 Dian Williams Plano, Tex.
 Pamela Williams Daingerfield, Tex.
 Mona Williamson Clarksville, Mo.
 Mary Elizabeth Williston .. Middletown, Ohio
 John Dennis Wilson Ft. Pierce, Fla.
 Karen Wilson San Diego, Calif.

Larry Wilson Searcy, Ark.
 Reagon Wilson Plain Dealing, La.
 Rebekah Woods Stone Mountain, Ga.
 Susan Woods Titusville, Fla.
 David Worsham Anniston, Ala.
 Francie Zeps Indianapolis, Ind.
 Walter Zink Shadyside, Ohio

SOPHOMORES

**Sophomores
 lend their
 full support
 to grid team**

SUPPORTING the Bison football team, Ron Nicola puts finishing touches on the sophomore class spirit banner.



FRESHMEN

Green frosh quickly learn what college is all about

FRESHMAN CLASS OFFICERS. James McLeod, Pres.; John Brunner, Vice-Pres.; Cheryl Brookman, Sec.-Treas., Mrs. Jo Cleveland, sponsor; Dennis Organ, sponsor.



Rick Adkins Benton, Ark.
 Barbara Akin Leavenworth, Kan.
 Lydene Aldrich Calverton, N. Y.
 Jessica F. Allen Senatobia, Miss.
 Johnnie Allen Searcy, Ark.
 Jacquelyn Anderson N. Little Rock, Ark.
 Kenneth Anderson Center Ridge, Ark.

Thomas Anderson Flint, Mich.
 Alice Arrington Camden, Ark.
 Karen Aven Houston, Tex.
 Cathy Ayres Stillwater, Okla.
 James Azbell Muscle Shoals, Ala.
 Rosemary Baggett Searcy, Ark.
 Janese Bailey Plainview, Tex.

Paula Bailey Russellville, Ark.
 Johnny Baines Searcy, Ark.
 Bruce Baker Columbus, Ohio
 Dale Baker Portia, Ark.
 Corin Ball Alness, Scotland
 Kay Banta Oden, Ark.
 John Barber Ft. Myers, Fla.

Virgil Barnard Kensett, Ark.
 Vereal Barton Searcy, Ark.
 Ken Beck N. Little Rock, Ark.
 Larry Beck Gainesville, Tex.
 Richard Bellis Covington, Ind.
 Neva Bench Dallas, Tex.
 Norman Bennett Searcy, Ark.

Peggy Bennett Searcy, Ark.
 Brenda Benson Germantown, Tenn.
 Richard Betts Memphis, Tenn.
 Jacqueline Bielby Hinsdale, Ill.
 Laurie S. Bigham Harrisburg, Ark.
 Tim Bixler Lake Providence, La.
 Charles Blankenship Lagrange, Ga.

Rod Block Canton, Ohio
 Dona Blondell Lakehurst, N. J.
 Daniel Blucker N. Little Rock, Ark.
 Martha Blue Searcy, Ark.
 Pat Bordelon Searcy, Ark.
 Lee Bost Dallas, Tex.
 Randy Boultinghouse W. Monroe, La.

Steve Bowie Memphis, Tenn.
 Jacqueline Bradshaw Caruthersville, Mo.
 Richard Branch Pasadena, Tex.
 Denny Brewer DeQueen, Ark.
 Olden V. Brewer Watervliet, Mich.
 Joe T. Brister Gulfport, Miss.
 Loretta Brittell Wayne, Pa.





Benjamin Brooks Little Rock, Ark.
 Sharon Brooks Des Arc, Ark.
 Leon Brown Escondido, Calif.
 Ricky Brown Ocilla, Ga.
 Randy Brubaker Little Rock, Ark.
 Dave Bruner Appleton, Wis.
 John Brunner Manchester, Mo.

Brenda Bryant Bradford, Ark.
 Debbie Bryant Hope, Ark.
 Carol Bucy Searcy, Ark.
 Harvey Bufford Trumann, Ark.
 Mary Bunting St. Louis, Mo.
 Therese Burgess San Diego, Calif.
 Otis Burkhardt Gjen Easton, W. Va.

Tresia Burris Ft. Worth, Tex.
 Kathy Byers Arkadelphia, Ark.
 Richard Byrd Searcy, Ark.
 Claudia Campbell Atlanta, Ga.
 Paul Cannon Sumter, S. C.
 Christy Cantrell Birmingham, Ala.
 Tanya Cantrell Jacksonville, Ark.

Cecil Carder Texarkana, Tex.
 Brenda Carothers Memphis, Tenn.
 Frank Carpenter Bonham, Tex.
 Luanne Carrell Columbus, Ohio
 Pamela Carter Rose Bud, Ark.
 Gary Chamblee Roseville, Mich.
 Paul Chandler LaMesa, Calif.

Gary Chitty Houma, La.
 Peter Christiansen Rolla, Mo.
 James Church Hazel Green, Ala.
 Charles Churchman Newport, Ark.
 Vicki Claborn Odessa, Tex.
 Donnita Clark Murfreesboro, N. C.
 Roger Clary Carbondale, Ill.

David Clear Pittsburgh, Pa.
 Becky Cochran Hobbs, N. Mex.
 Virgil Coleman Crossett, Ark.
 Ida Collins Omaha, Ark.
 Roger Collins Columbus, Miss.
 Thomas Collins Little Rock, Ark.
 Dorothea Cook Searcy, Ark.

John Cooper Springfield, Vt.
 Paula Cope Eureka, Mo.
 Richard Copeland Lake Park, Ga.
 Pamela Cox Little Rock, Ark.
 Dennis Crews Mobile, Ala.
 Sandi Crook Memphis, Tenn.
 David Cunningham Vista, Calif.

Helen Curry Elfrida, Ariz.
 Donna Curtis Judsonia, Ark.
 Larry Curtis Greenville, S. C.
 Royce Curtis Livermore, Calif.
 Donna Dale Russellville, Ark.
 Charles Daniel Searcy, Ark.
 Dinah Daniels Dermott, Ark.

Dwight Daniels College Park, Md.
 Gordon Dasher Gainesville, Fla.
 Phyllis Daugherty Granite City, Ill.
 Kirby Davenport Yellville, Ark.
 Larry Davis Searcy, Ark.
 Deborah Deidiker Ozark, Mo.
 Deborah Dempsey Memphis, Tenn.

Martha Denewiler Lakewood, Colo.
 Deborah Dillard Tempe, Ariz.
 Nancy Duhon Orange, Tex.
 Don Duke Pineville, La.
 John Richard Duke Valparaiso, Fla.
 Lyle Dunlap Searcy, Ark.
 Lorene Dunn Morrilton, Ark.

Janice Eastman Coolville, Ohio
 Gregory Eaves Chattanooga, Tenn.
 Rodney E. Echols Forrest City, Ark.
 Ralph England Concord, Calif.
 Lawana English Searcy, Ark.
 Emaeyak Essen Opobo, Nigeria
 Howard Eudaly Rolla, Mo.



Paul Farrar Searcy, Ark.
 Patsy Farris Locust Grove, Ark.
 Janet E. Faught Claremore, Okla.
 Cheryl Fellows Clarmont, N. H.
 Frederick Finke Mastic, N. Y.
 Jana Flickinger Washington, Ia.
 Donna Flowers Natchez, Miss.



Mary Fortenberry Newport, Ark.
 Becky Fowler Yuma, Ariz.
 Rick Fowler Washington, Pa.
 Deborah Franklin Amity, Ark.
 Debra Ann Franklin Bastrop, La.
 Kay Franklin Tallahassee, Fla.
 Kirby Franklin Commerce City, Colo.



Nancy Franklin Tampa, Fla.
 Stanley Freeman Lisbon, Ohio
 Carol Galbraith E. Wenatchee, Wash.
 Keith Gant Nashville, Ark.
 James Ganus New Orleans, La.
 Michael Gates Cheboygan, Mich.
 Rose Geddes Taylor, Mich.



Sharon Geddes Shreveport, La.
 Susan Geer Detroit, Mich.
 Carolyn George Oklahoma City, Okla.
 David Gibson Santa Ana, Calif.
 Patricia A. Gibson Ft. Smith, Ark.
 Carol Gillett Fresno, Ohio
 Vicky Kay Gilreath Bald Knob, Ark.



Cynthia Goodrich Ft. Walton Beach, Fla.
 Ronald E. Goudeau Rangely, Colo.
 Danny Grady Jacksonville, Ark.
 Gary Grady Fredericktown, Mo.
 Cathy Lynn Graham Portageville, Mo.
 Randy D. Grauf Salem, Mo.
 Philip Grear Parkersburg, W. Va.



Stephen Green Yukon, Okla.
 Michael Greene College Park, Ga.
 Glenn Greenville Colorado Springs, Colo.
 Dave Guthery Norton, Ohio
 Timothy Hacker Searcy, Ark.
 Byron Hagler Licking, Mo.
 Robert Haines Riviera Beach, Fla.



Linda L. Hall Sacramento, Calif.
 Linda S. Hall Tulsa, Okla.
 Rebecca Halliburton Cleveland, Miss.
 Michael Hanks Sikeston, Mo.
 Emil Hargett Albuquerque, N. Mex.
 Marsha Hargett Albany, N. Y.
 Connye Harrell Pine Bluff, Ark.



Debra Harris Prescott, Ark.
 James A. Harwood Lonoke, Ark.
 Claudia Haseltine Dallas, Tex.
 Lynda Beth Hayes Oklahoma City, Okla.
 Ernest Heath Memphis, Tenn.
 John Heid Strasburg, Ohio
 Douglas Heimburger Indianapolis, Ind.



Patti Helsten Searcy, Ark.
 Darwin Hendrix Prescott, Ark.
 Annette Hensley Opelousas, La.
 Kathryn Hensley Pangburn, Ark.
 Jerita Herndon Lepanto, Ark.
 Zelda Herring Memphis, Tenn.
 Phil Herrington Arkadelphia, Ark.





Bob Higginbottom Williford, Ark.
 Gary Hill Parkton, Md.
 Gary Hillis England, Ark.
 Jeffery Himelick Russiaville, Ind.
 Ann Hitt Columbus, Miss.
 Janet Hodge Dallas, Tex.
 Rebecca Holden Searcy, Ark.

Bernetta Holder Flippin, Ark.
 Barbara Holland N. Little Rock, Ark.
 Brenda Hood Asheville, N. C.
 Jamie Hopkins Newport, Ark.
 David House Delight, Ark.
 Tonya Howard Eastland, Tex.
 Peggy Howe Alexandria, La.

Rama Howell Little Rock, Ark.
 Judy Hudnall Monroe, La.
 Paul Hudson Phoenix, Ariz.
 Kerry Hueter Warm Springs, Ark.
 Carol Huey Marysville, Ohio
 Dale Hunter Tupelo, Ark.
 Guy Hydrick Earle, Ark.

Ronald L. Ice Washington, W. Va.
 Deborah Jenkins N. Little Rock, Ark.
 Sharon Johnson Quitman, Ark.
 Vickie Johnson Piggott, Ark.
 Carl Johnston Albuquerque, N. Mex.
 C. Darlene Jones Alamogordo, N. Mex.
 Darlene Jones Searcy, Ark.

Jana Jones Paris, Tex.
 Janielle Jones Coshocton, Ohio
 Kelley Jones Texarkana, Ark.
 Tom Jones St. Louis, Mo.
 Billy Jordan Searcy, Ark.
 Elaine Jorgensen Oak Creek, Wisc.
 Mike Justus Little Rock, Ark.

Jim Kaufman Dongola, Ill.
 Barbara Keck Doniphan, Mo.
 Kenneth Kendall-ball .. Bulawayo, Rhodesia
 Dibbie Kennedy Chester, N. J.
 Bruce King Union, Mo.
 Warren King Monnet, Tex.
 John S. Kingdon Hitchcock, S. D.

Kris Kirkbride Lebanon, Ind.
 Rick Kivette Childersburg, Ala.
 Linda Krape Manchester, Mo.
 James Lane Wynne, Ark.
 Mike Langford Monett, Mo.
 Robert Laschinski New Orleans, La.
 David Lasley Searcy, Ark.

FRESHMEN

**Final exams
bring days
of reckoning
to unprepared**

MAKING a last-minute check, William McKelvey feels relief at having completed an exhausting semester.

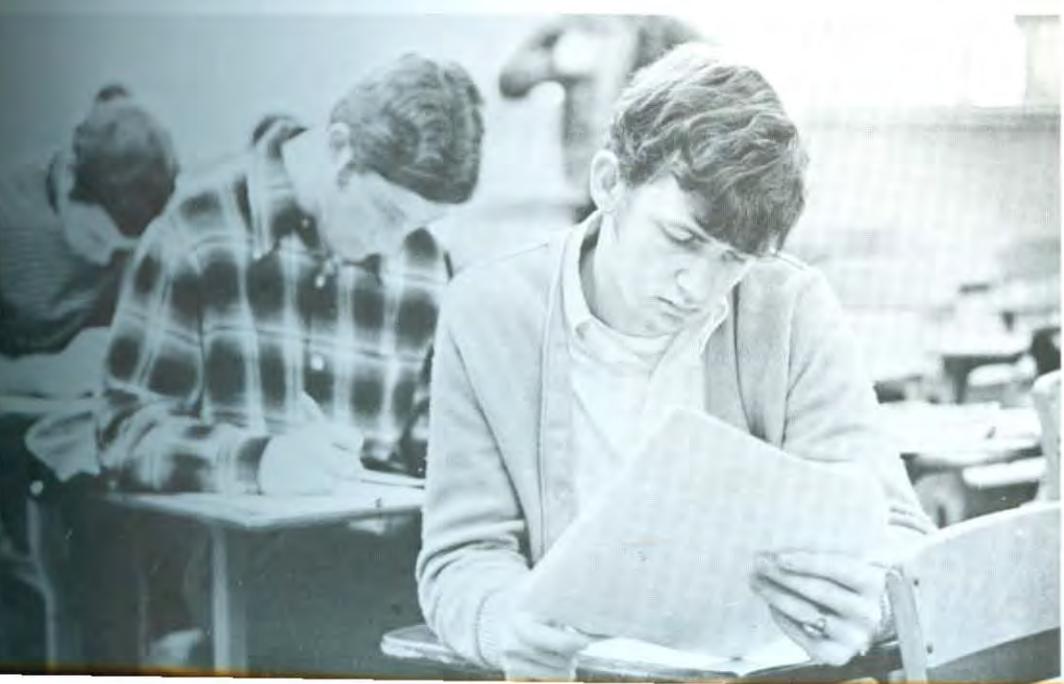

Randy Lawson McCrory, Ark.
 Kenneth E. Lawyer Lamar, Ark.
 Harry Leasure Searcy, Ark.
 Sara Lee Houston, Tex.
 Janice Lester Richmond, Ind.
 John Lewis Oceanside, Calif.
 David Lillard Corning, Ark.

Rose Livingston Pine Bluff, Ark.
 Danny Lough Salem, Mo.
 Patricia Lowrey Hot Springs, Ark.
 Sheila Lucas Greenwood, Ind.
 William Lumpkin Searcy, Ark.
 Rita Lyle High Ridge, Mo.
 Danny Lynch St. Joe, Ark.

Deborah Lynn Memphis, Tenn.
 Sonja McCauley Searcy, Ark.
 David McCluggage Tulsa, Okla.
 Patricia McDaniel Osceola, Ark.
 Cheryl McElwain Santa Cruz, Calif.
 David McGee Redding, Calif.
 Sally McGee N. Little Rock, Ark.

Richard McGough Montgomery, Ala.
 Janice McLunkins Saratoga, Ark.
 William McKelvey Florence, Ala.
 Carol McKinney Englewood, Tenn.
 Del Howard McKinney Bartlesville, Okla.
 Susan McLendon Little Rock, Ark.
 James McLeod Birmingham, Ala.

Rebecca McMinn Forrest City, Ark.
 Susan McNew Seminole, Tex.
 Melissa Madison Osceola, Ark.
 Ezra Maglothlin Trumann, Ark.
 Becky Mallard Pontotoc, Miss.
 Novie Mann Greenville, Tex.
 Brenda Martin Searcy, Ark.

Connie Martin Memphis, Tenn.
 Linda Martin Lynchburg, Va.
 Nancy Martin Lynchburg, Va.
 Pamela Martin Dallas, Tex.
 Thomas Martin Poplar Bluff, Mo.
 Timothy Matheny Fairborn, Ohio
 Jan Meeker Corpus Christi, Tex.

Mark Meeker Hot Springs, Ark.
 Georgia Ann Merritt Kalomo, Zambia
 Susan Miller McConnelsville, Ohio
 Mary Millican Hope, Ark.
 Jerry Mitchell Teague, Tex.
 Carol Ann Mobley Little Rock, Ark.
 Anita Monk Garland, Tex.



FRESHMEN

**Essentials
 for classwork
 are offered
 in Bookstore**

NEEDING a felt pen for one of her classes, freshman Liane Hall examines the displays in the Bookstore.





Jeanne Montgomery Buffalo, Mo.
 David Moon St. Louis, Mo.
 Julia Moon Atlanta, Ga.
 Teresa Mooneyham Trumann, Ark.
 Cathy Moore Little Rock, Ark.
 Mark Moore Dubach, La.
 Bruce Morgan Benton Harbor, Mich.

Charmene Morgan Ft. Wayne, Ind.
 Jammie Morphis Memphis, Tenn.
 Deborah Morris Kensett, Ark.
 Donald Morris Kensett, Ark.
 Emily Morris Lexington, Ky.
 Kelly Morris Florence, Ala.
 William Morris Searcy, Ark.

Teresa Mott W. Chicago, Ill.
 Donna Muchmore Raytown, Mo.
 Rebecca Muense Irving, Tex.
 Betty Murphy Biggers, Ark.
 Gevan Murphy Biggers, Ark.
 Victor Nakhleh Nazareth, Israel
 Linda Narry Dallas, Tex.

Bettie Neal Memphis, Tenn.
 Cathy Neal Memphis, Tenn.
 Rebecca Neel Tustin, Calif.
 Mae Neely Redlands, Calif.
 Judith Nelle Pineville, La.
 Walter Nelms Little Rock, Ark.
 Desnee Nelson Bartlesville, Okla.

Mary Nichols W. Monroe, La.
 Glenn Olney Springfield, Vt.
 Carolyn Olsen Pensacola, Fla.
 Cynthia O'Neal Tyler, Tex.
 David O'Neil Winfield, Kan.
 Ann Louise Pace N. Little Rock, Ark.
 Joy Beth Paden Ennis, Tex.

William Page Memphis, Tenn.
 Charles Paine Searcy, Ark.
 Robert Pankey Judsonia, Ark.
 Celina Pantella Bayville, N. J.
 Veda Parker Searcy, Ark.
 Carole Parks VanBuren, Ark.
 Nadine Parrish Fayetteville, Ark.

Patrick Patchell Harrisburg, Ark.
 Virginia Peddle Harriman, Tenn.
 Donna Pendergrast Paulding, Ohio
 Judith Perkins DeQuincy, La.
 Deborah Perrault Natchez, Miss.
 Carol Peterson Batesville, Ark.
 Letitia Petty Mountain Home, Ark.

Tanya Petty Denver, Colo.
 Valerie Phillips Seattle, Wash.
 Carol Pierce Searcy, Ark.
 James Pigg New Concord, Ky.
 Akis Pistiolis Memphis, Tenn.
 Marilyn Pope Memphis, Tenn.
 Rebecca Porter Beedeville, Ark.

Deborah Poteet Memphis, Tenn.
 Grady Powell Sheffield, Ala.
 Gayle Prescott Hurst, Tex.
 Jeanne Preslar Memphis, Tenn.
 Randall Price Bossier City, La.
 Jane Pruitt Franklin, Ark.
 Catherine Pullen Mount Dora, Fla.

Barbara Pyle Houston, Tex.
 Linda Pyle Bruno, Ark.
 Adrain Pyron Memphis, Tenn.
 Martha Ragerster Florence, Ala.
 Susan Rampton Naperville, Ill.
 Georgia Rasor Texas City, Tex.
 Gloria Rea Memphis, Tenn.

Rance Reagan Memphis, Tenn.
 Deborah Reed Big Springs, Tex.
 John Reese Ravenden Springs, Ark.
 Vicki Reeves Dallas, Tex.
 Lawrence Rendell Coloma, Mich.
 Keith Rhodes Searcy, Ark.
 Rebecca Richardson Leneseo, Ill.

Elizabeth Richmond Tulsa, Okla.
 Gary Rigney Judsonia, Ark.
 Glen Robinson Homewood, Ala.
 Janet Robinson Springfield, Mo.
 Karen Roemer Mountain Home, Ark.
 David Roetzel Russell, Ark.
 Bill Roland Andalusia, Ala.

Stephen Rook Bruceton, Tenn.
 Michael Root Oxon Hill, Md.
 Bonnie Roper Bartlesville, Okla.
 Cathie Rowlett Batesville, Ark.
 Margaret Rubarts Fresno, Calif.
 Jerry Rubio Memphis, Tenn.
 Roger Rutter Richmond, Ohio

Michelle Sain Memphis, Tenn.
 Teresa Sample Kennett, Mo.
 Phyllis Sanders Indianapolis, Ind.
 Michael Sanderson Orange, Calif.
 Linda Sandlin Elton, La.
 Emmett Sawyer Buffalo, Mo.
 Joni Scrivner Russellville, Ark.

Sharon Sexton Lawton, Okla.
 Joneal Shackelford Alexandria, La.
 Robert Shaw Berkeley, Mo.
 Phyllis Shepherd Ann Arbor, Mich.
 Debbie Shipman Iron City, Tenn.
 James Shock Conway, Ark.
 Mary Ruth Shock N. Little Rock, Ark.

Donald L. Shores Cave Springs, Ark.
 Philip Showalter Searcy, Ark.
 Vernon Shuffett Centralia, Ill.
 Gary Slayton Newport, Ark.
 Jacky Smart Cleveland, Ark.
 Janabeth Smith Vernon, Tex.
 Robyn Smith Tulsa, Okla.

Ryan Smith Ft. Worth, Tex.
 Sharon Smith Winnsboro, Tex.
 Brenda Smithey Dallas, Tex.
 Stanley Smithey Garland, Tex.
 George Snyder Columbus, Ohio
 Susan Southard Gravelly, Ark.
 Martha Lee Spears DeQuincy, La.

Jeanne Spiker Poplar Bluff, Mo.
 Patricia Spillman Mount Ida, Ark.
 Carolyn Spivey Albuquerque, N. M.
 Jo-Ellen Stafford Granby, Mo.
 David Staggs Searcy, Ark.
 Joyce Stanley South Bend, Ind.
 Lois Starling Winter Garden, Fla.

Roy Stephenson Athens, Ga.
 Ann Steuart DeKalb, Tex.
 Anna Stevenson E. Syracuse, N. Y.
 Christopher Steward Radcliff, Ky.
 Becky Stewart Columbus, Miss.
 James Stewart Pensacola, Fla.
 Sharon Stites Newport, Ark.

Dallas Stricklin Batesville, Ark.
 Lula Stricklin Batesville, Ark.
 Richard Summitt Charleston, Mo.
 Darlene Sumner Morrilton, Ark.
 Brenda Talley Bradford, Ark.
 Carol Thompson Grosse Pte. Wds., Mich.
 David Thompson Canyon, Tex.

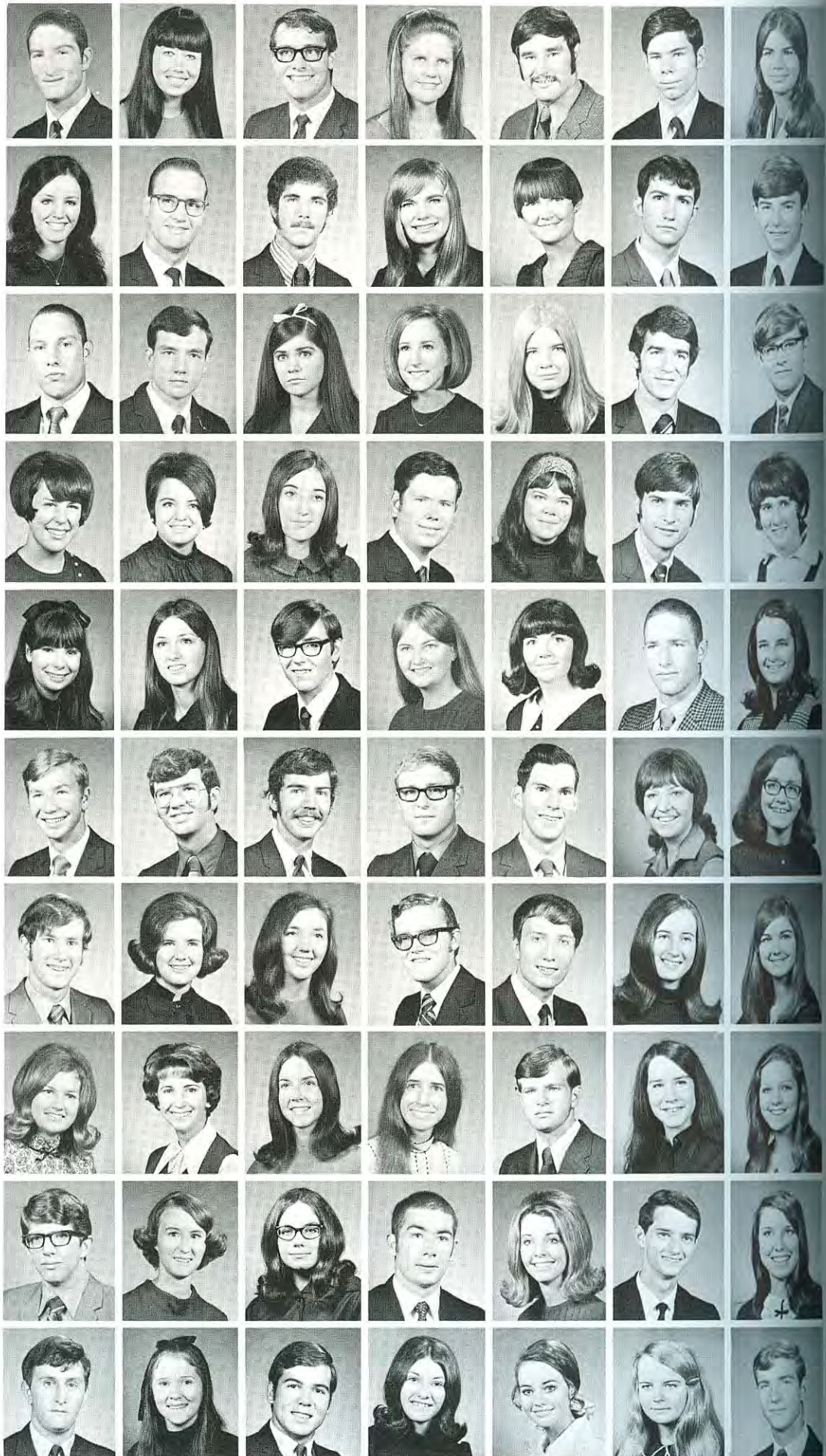



FRESHMEN

Checking mail is integral part of daily campus life

THE desire of every college student, as exemplified by freshman Ann Hitt, is to find his box full of letters.



Janet Thompson Searcy, Ark.
Mary L. Thompson Mount Pleasant, Tex.
Deana Throckmorton ... Bald Knob, Ark.
Denise Tippins Gulfport, Miss.
Winona Townsend Memphis, Tenn.
Cathy Trapp Denver, Colo.
Gladys Trice Augusta, Ark.

Deborah Trott Union, Mo.
Myra Tucker Doraville, Ga.
Kay Tweedy N. Little Rock, Ark.
Pamela Tyer Pocahontas, Ark.
Rebecca Underwood ... Monrovia, Liberia
Patricia J. Vance Tonasket, Wash.
Connie Vandermark Rockford, Ill.

Chaldon VanRheenen Paragould, Ark.
Donna Vester Corning, Ark.
Freddie Walker Kittery, Maine
Vivian Walker Pensacola, Fla.
Donna Walpole Kennett, Mo.
Cathy Walters Shreveport, La.
Karen Warf Memphis, Tenn.

Barbara Watters Melbourne, Ark.
Sam W. Watts Searcy, Ark.
Freda Weaver Osceola, Ind.
Sharon Webb Searcy, Ark.
Gail Welker Muncie, Ind.
Jeannie Wells Fordyce, Ark.
Mark Wells Birmingham, Ala.

William Whatley Anniston, Ala.
Douglas White Vienna, W. Va.
Mary White Glenside, Pa.
Sherry White Richardson, Tex.
Donald Whittemore Bettendorf, Ia.
Floris Whittington Canton, Ohio
Jerry Whitworth Helena, Ark.

Jimmie Wilkins Kennett, Mo.
Danny Williams Killen, Ala.
Helen Wimberly Dierks, Ark.
Rick Wood Searcy, Ark.
Sandra Wood Flint, Mich.
Cheryl Woodruff Searcy, Ark.
Denise Wootton Hot Springs, Ark.

Charles Wrenn Savoy, Tex.
Donna Wright Searcy, Ark.
Samuel Yeager Moulton, Ala.
Larry Yingling Judsonia, Ark.
Ruth Yingling W. Monroe, La.
Melinda Yoakum Claremore, Okla.
Roger Young Savoy, Tex.

SECOND SEMESTER STUDENTS

Doris Adair Jackson, Miss.
 Gassan Awad Nazareth, Israel
 Carol Bamford Searcy, Ark.
 Monte Bamford Searcy, Ark.
 Kathy Banks Sumner, Tex.
 Joyce Barnes Caldwell, Ohio
 Brenda Beck Columbia, Tenn.

Martha Blue Searcy, Ark.
 Randy Boley Dover, Ark.
 Margie Bonds Searcy, Ark.
 David Boyd Los Gatos, Calif.
 Brian Buchanan Sparks, Md.
 Ardith Cardwell Ewington, Ohio
 Barry Crain Pocahontas, Ark.

Keith Crews Mobile, Ala.
 Merlynn Daniel Overland Park, Kan.
 Randy Denham San Diego, Calif.
 Ellen DeShazo Fairfield, Calif.
 Bart Douglas Gainesville, Fla.
 Julie Dunavin Taradale, New Zealand
 Jacquelyn Dunsworth Clinton, Ark.

Charles Dye Little Rock, Ark.
 Charles Eubanks Little Rock, Ark.
 Jaro Finney McRae, Ark.
 Diane Foster Barksdale AFB, La.
 Allenna Fox Mansfield, Ohio
 Jerry Galloway Garland, Tex.
 Howard Gordon Baird, Tex.

Dan Hazel Sikeston, Mo.
 Nancy Hazel Sikeston, Mo.
 Marcia Himes Portland, Ore.
 James Holland Rock Island, Ill.
 Elsie Huffard Searcy, Ark.
 Larry James Richardson, Tex.
 Ileene Johnson Lubbock, Tex.

Jenny Jones Opelika, Ala.
 Randy Kendrick Texarkana, Tex.
 Nancy Kennon Wynne, Ark.
 Vicki Knupp Ullin, Ill.
 James Lange Texarkana, Tex.
 Beverly Linder Branchville, S. C.
 Linda McGuire Lufkin, Tex.

Richard McMackin Tusculmbia, Ala.
 Shaaron Maddox Hot Springs, Ark.
 Richard Mears Hurst, Tex.
 Rita Meeker Corpus Christi, Tex.
 Ray Meeks Monroe, La.
 Janet Millson Cullman, Ala.
 Vickie Moore Searcy, Ark.

James Morgan Cherokee, Ala.
 Mark Morgan Ft. Wayne, Ind.
 Linda Phillips Tempe, Ariz.
 Chris Pratt Camden, Ark.
 Doug Prout Tokyo, Japan
 Carol Anne Reel Searcy, Ark.
 Don Reel Searcy, Ark.

Elizabeth Reel Kingston, Tenn.
 Kevin Roberts Arvada, Col.
 Sadie Lynn Sadler Safety Harbor, Fla.
 Linda G. Sandlin Lake City, Fla.
 Judi Sewell Hamilton, Ill.
 Clayton Soleyn Kingstown, St. Vincent
 Mark Sperry Pineville, La.

Dennis Swayne Yellville, Ark.
 Patti Thomas Wilmington, Del.
 Steve Watts Atlanta, Ga.
 David Wolfe Searcy, Ark.
 Kathy Wood Paragould, Ark.
 Kathleen Wright Bentonville, Ark.
 Dana Zartman Columbus, Ohio



GRADUATE SCHOOL

**Grad students
strive toward
MAT degree**

GRADUATE COUNCIL. Dr. Edward Sewell, Dr. Harry Olree, Dr. Joseph Pryor, Dr. Nyal Royse, Dr. Jack Wood Sears, Dr. James Carr.



SANDRA AARON
Searcy, Ark.
BA, English

CLAUDETTE ALEXANDER
Searcy, Ark.
BA, Music

LOUIS BUTTERFIELD
Searcy, Ark.
BA, Bible

REBA MARLENE COBB
Rossville, Ga.
BA, Home Economics

NITA JEAN COPELAND
Searcy, Ark.
BA, Physical Education

DENNIS W. COX
Tulsa, Okla.
BA, Speech

LOLA A. CROUCH
Searcy, Ark.
BA, Elementary Education

RELLIA DILLINGER
Searcy, Ark.
BSE, Elementary Education

RALPH DIXON, JR.
Portageville, Mo.
BA, French

KENNETH ELDER
Searcy, Ark.
BA, History

FRANK L. GROVES
Searcy, Ark.
BA, Secondary Education

GARY ISBELL
Searcy, Ark.
BA, History

BEVERLY MITCHELL
Garland, Tex.
BA, Art

SAMUEL P. THOMAS
Athens, Ala.
BA, History

G. JEAN TUCKER
Fremont, Calif.
BA, Home Economics

LARRY B. VOYLES
Jay, Okla.
BA, Biology





PERSONALITIES



***Petit Jean
Queen***



***Laura Shuffett
Sigma Tau Sigma***





Attendants

Hilda Harper

Chi Sigma Alpha



Stevie Green

Galaxy

Linda Howell



*Homecoming
Queen*



Jeanette Caffey, Janice Stephens, Linda Howell, Kris West.



*Christy Cantrell
Freshman*

*Susan Poteet
Sophomore*



*Laura Shuffett
Junior*

*Frances Prater
Senior*

Homecoming Court

Janice Stephens

Kris West



May Queen



Frances Prater
Gata





Attendants

Kathy Strawn

Ju Go Ju

Dana Cowart

Regina



*Honor
Students*

Nancy McCluggage





Doug Tanksley

Who's Who

Twenty-six students were chosen by the faculty this year to join the four returning from last year who were included in the national listing of Who's Who in American Universities and Colleges. Scholarship, participation and leadership in academic and extracurricular activities, citizenship and service to the college and promise of future leadership were among the factors considered in selection of the nominees. In addition to these qualifications, juniors at Harding were required to have a 3.00, and seniors, a 2.50 cumulative average.



Grace Brewer



Russ Burcham



Carol Adams

Carol Byrd



Vance Cox





Bobby Dockery



Wayne Dockery

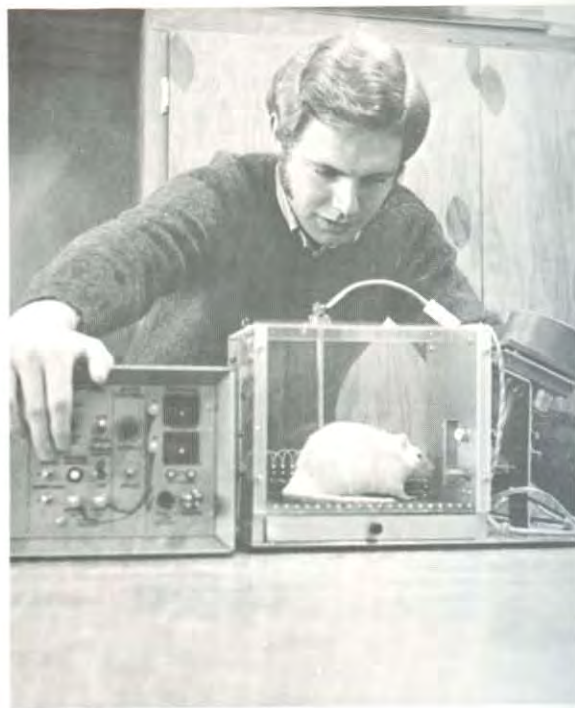

Jim Fly



Pat Garner



Debbie Ganus



Chris Greene

Carol Timmerman Adams . . . French major, Alpha Chi, WHC president, Chorale, A Cappella, Les Bonnes de Christe, Le Cercle Francais. **Grace Stroupe Brewer** . . . Elementary Education major, SNEA, Gata president, dorm council, Chorale, Big Sister. **Russ Burcham** . . . Pre-medical General Science major, Sub T, Band, Chorale, Madrigals, German campaign, intramurals, Alpha Chi. **Carol Byrd** . . . Vocational Home Economics major, Regina, AHEA, National Home Economics Association, SNEA. **Vance Cox** . . . Pre-dental General Science major, Chi Sigma Alpha, intercollegiate track and football. **Bobby Dockery** . . . Social Science major, debate, KHCA Staff, Alpha Chi. **Wayne Dockery** . . . Speech

and History major, SA president, SA treasurer 1969-70, Beta Phi Kappa, debate, KHCA Staff, Chorale, Madrigals, Pi Kappa Delta. **Jim Fly** . . . Psychology-Sociology major, Drum Major 1969, Chorale, OCAPA, SMENC, Phi Gamma Delta, Alpha Chi. **Pat Garner** . . . Speech and Bible major, Pioneer, Mission Studies, German campaign, Chorale, debate, oratory. **Debbie Ganus** . . . Math major, A Cappella, **Bison** Assistant Editor, Big Sister, Band, intramurals. **Petit Jean** Section Editor, Kappa Kappa Kappa. **Chris Greene** . . . Music and Bible major, sophomore SA representative, Knights, Delta Chi club beau, opera, freshman and sophomore class favorite, A Cappella, Chorale.

Who's Who

Rick Harris . . . Business Administration major, Galaxy, freshman SA representative, intercollegiate track, Emory Business Team. **Marcia Hays** . . . English major, Ju Go Ju president, director of 1970 May Fete, American Studies, Alpha Chi, **Bison Book** Editor. **Suzanne Holland** . . . Accounting major, Zeta Phi Zeta, Michigan State Marketing Team, Accounting Club, Big Sister, American Studies, **Petit Jean** Business Manager, Alpha Chi. **Eugene Johnson** . . . Physical Education major, Galaxy, intramurals, intercollegiate football, Co-Captain. **Danette Key** . . . Music Education major, Regina, A Cappella, Belles and Beaux, Campus Players, opera, Alpha Psi Omega SMENC, **Bison Staff**. **Dean Kilmer** . . . Bible major, Sub T, intercollegiate football, student preacher. **Layton McCown** . . . Political Science major, Frater Sodalis president, A Cappella, Campaigns Northeast, intramurals, **Petit Jean** Editor, American Studies. **Joe McReynolds** . . . English major, TNT, SNEA, junior class vice-president, senior class president, Kappa Delta club beau, Alpha Chi president.



Rick Harris



Marcia Hays



Suzanne Holland



Eugene Johnson



Danette Key



Dean Kilmer

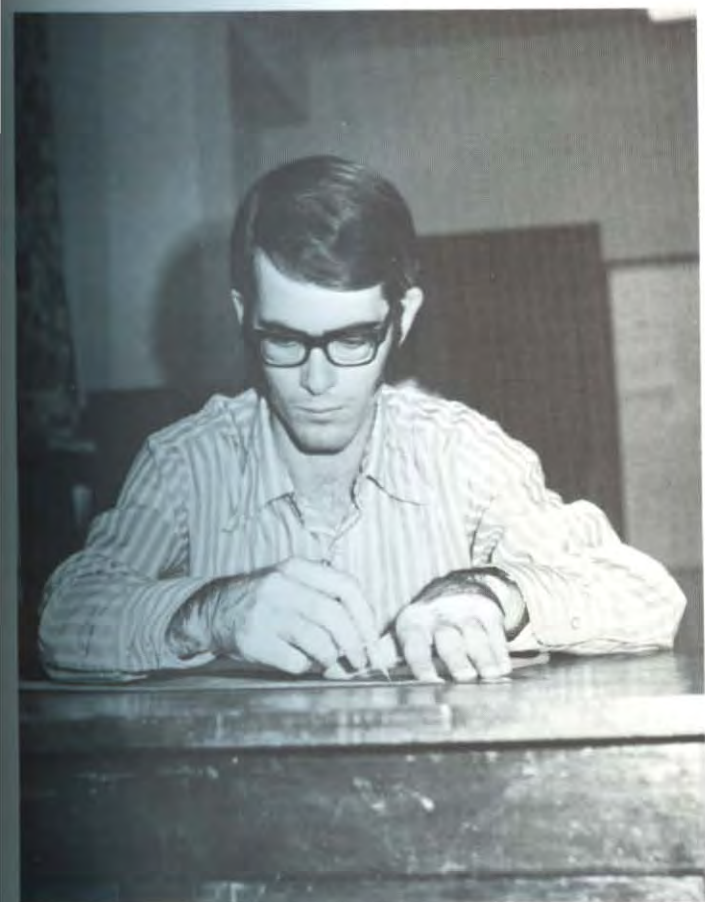

Layton McCown

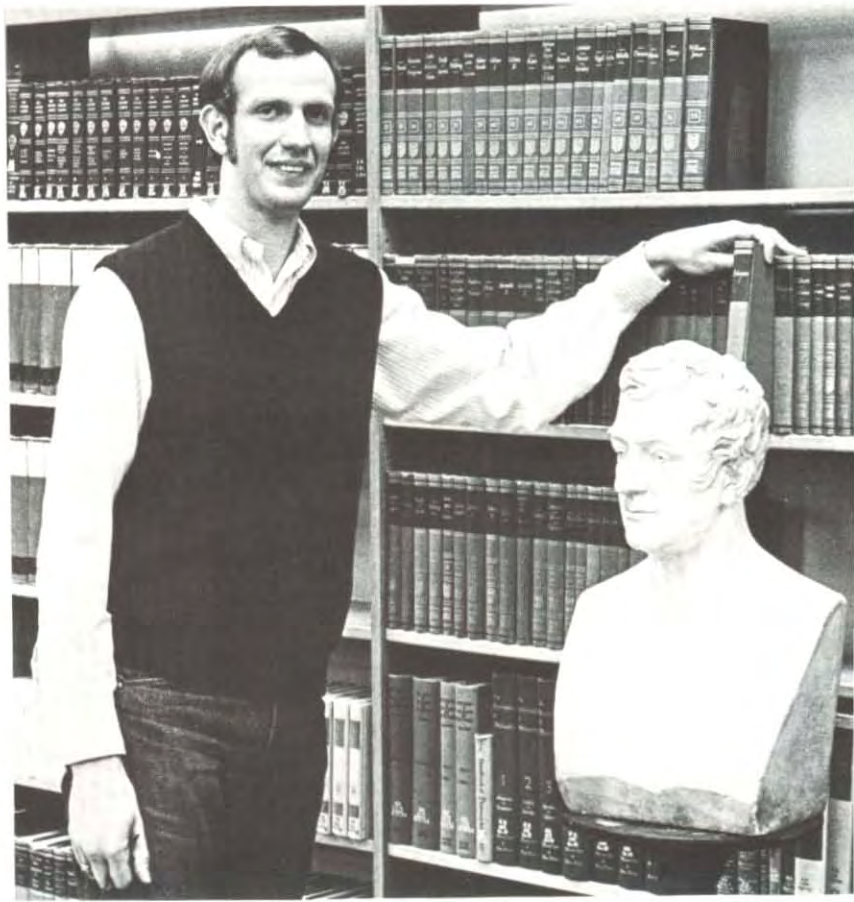

Joe McReynolds

Who's Who

Gary Martin . . . Secondary Education major, KHCA manager, senior SA representative, junior class president, dorm counselor, Governor's Youth Council, **Bison Staff**. **Sue Meeker** . . . Biology major, Zeta Rho, Big Sister, Senior Class Secretary, **Petit Jean** Section Editor, Alpha Chi. **David Sain** . . . Accounting major, Galaxy, Michigan State Marketing Team, American Studies, intramurals, intercollegiate tennis, **Bison Business Manager**. **Bruce Smith** . . . Chemistry major, TNT, A Cappella, **Bison Staff**, wing counselor, Outreach, Campaigns Northeast, student preacher. **Rick Smith** . . . Art major, A Cappella, Band, Belles and Beaux, SA Cabinet, Kappa Phi club beau, Chi Sigma Alpha. **Kay Smith** . . . Social Science major, SA vice-president, SNEA, Big Sister chairman, Kappa Phi president, intramurals. **Bruce Stidham** . . . Political Science major, SA vice-president 1969-70, SA treasurer 1968-69, A Cappella, Belles and Beaux,



David Sain



Bruce Smith



Gary Martin



Rick Smith



Kay Smith



Sue Meeker



Bruce Stidham



Mary Stites



Rodney Waller



Donna Wolfe



Theta Psi club beau, Chi Sigma Alpha. **Mary Stites** . . . English major, WHC, Big Sister, SNEA, Alpha Chi, **Petit Jean** Staff, **Bison** Editor, American Studies. **Rodney Waller** . . . Accounting major, Beta Phi Kappa, Michigan State Marketing Team, Emory Business Team, German Campaign, Alpha Chi, American Studies. **Donna Wolfe** . . . Business Education major, Honor Student 1970, Dorm Council, Dactylology Club, Delta Chi Omega, American Studies, **Petit Jean** Section Editor, Alpha Chi. **Cass Yingling** . . . Elementary Education major, cheerleader, Big Sister, Band, Mohican club queen, junior Homecoming representative, SNEA, Kappa Kappa Kappa, sophomore class secretary.

Cass Yingling

Alpha Chi

Fifty-four students were inducted into Alpha Chi this year making a total of 70 members, the largest number in the history of the Arkansas Eta chapter which was installed at Harding in 1957. Promotion and recognition of high scholarship and those elements of character that make scholarship effective for good is the object of the society whose membership is limited to students who have a grade-point of at least 3.70 on 80 to 103 hours, or 3.50 on 104 or more hours.

The chapter sponsored an open meeting in December to inform seniors and other interested students about various aspects of graduate school. In March, the group sent a large delegation to the 1971 National Meeting in Memphis, Tenn. Several members participated in the student program. David Lacey presented a paper; Danette Key and Celia Richardson gave vocal solos; and Joe McReynolds read original poetry.

Dr. Joe Pryor serves as Secretary-Treasurer of the National Council of Alpha Chi.



AFTER completing his part of the formal initiation ceremony of Alpha Chi, David Bryant, holding the flame of knowledge, watches as other students are inducted into the society.

Carol Timmerman Adams

- Mary Lou Austin
- Dorothy Sue Beeler
- B. Charlene Bell
- Edward Arvid Blackwood
- Grace Stroup Brewer
- Joanna Brockwell



Linda Cotham Broom

- David J. Bryant
- James Russell Burcham
- David E. Butterfield
- Patsy R. Cassetty
- James Ronald Clark
- James Vance Cox



- Calvin Roy Crim
- Barbara C. Crone
- Diana M. Denham
- Robert G. Dockery
- Deborah L. Doggett
- Wanda Fletcher
- James E. Fly





Margaret Formby
 Deborah Lynn Ganus
 Shirley A. Graves
 Deborah Guthrie
 Marcia Leah Hays
 Judy Ann Hendrix
 Linda Suzanne Holland



Marjorie E. Hurlbert
 Marilue John
 Camille Johnston
 Danette Key
 Ellen J. Kramar
 David M. Lacey
 Alice L. Landrum



Nancy McCluggage
 Joe Elston McReynolds
 Janyth K. Martin
 John W. McCutchen
 Glenna Sue Meeker
 Julia Carisse Mickey
 Lambert E. Murray



Frank G. Novak, Jr.
 Dale Edward Pauls
 Ava Chris Pratt
 Darrell R. Price
 Cheryl June Rawdon
 Robert Boyd Reese
 Celia Weaver Richardson



Lenora J. Rivoire
 Robert Gene Rouse
 Flowayne Bahler Sandlin
 Brian R. Smith
 Virginia Ann Stewart
 Mary Lou Stites
 Hattie Lavender Stoltzful



Kathy Strawn
 Cynthia Patchell Sutherlin
 Samuel Price Thomas
 Sheila Van Derck
 Leland P. Vickers
 Rodney L. Waller
 Louis Kent Watts



Robert L. White
 Kenneth W. Whitelaw
 Virginia Sue Whitten
 Donna Kaye Wolfe
 Gary J. Woodward
 Charles S. Young
 Alexandria Zink





ORGANIZATIONS



STUDENT GOVERNMENT

SA committees improve the social and academic life

Launching out in new directions this year, the *Student Association* began research and planning for a system of faculty and curriculum evaluation which would involve student participation. Through the newly created Social Affairs Committee, students at Harding enjoyed an increased number of weekend coffee houses featuring musical entertainment. Traditional activities of the SA included the watermelon party, the annual Homecoming festivities, weekend movies, and the nominations for Who's Who. For the first time, a Student Book Exchange was sponsored.

Oklahoma Christian College was the scene of this year's annual Christian College Leadership Conference. The theme "Campus As A Community" was the subject of discussions and speeches enjoyed by Harding's delegation of representatives.



SA OFFICERS. Fincher, Green, Dockery, Smith.



BEGINNING an annual event, the SA sponsors the student book exchange in which students are able to bring their old books to be sold or to come and buy used ones brought in by others.



CONSIDERING the possibilities of President Wayne Dockery's new idea is David Fincher.



SA CABINET. FRONT ROW: Gwinn, Drum, Lavender. SECOND ROW: Jones, Franz.



WORKING on the SA's new amplifier for their public address system is sponsor Dr. Barnes.



SERVING at the annual Watermelon Party, SA members boast of their first rate product.



SA COUNCIL. FRONT ROW: Brunner, Cleveland, Teel. SECOND ROW: Holland, Carr, Burrow.

STUDENT GOVERNMENT

Men's Council hosts discussion on current issues

Existing to promote a more constructive interchange of ideas between the dormitory residents and the administration, the *Men's and Women's Dorm Councils* had a year of discussion, suggestion, and improvement. After electing wing representatives, under the supervision of the Student Association, dorm residents were able to go to their representatives to suggest projects for the improvement of dorm life.

Although they have usually served as an organization to receive complaints, the dorm councils took a positive approach to new activities. The *Men's Council* hosted speakers and open discussions dealing with such current social problems as drugs and sex. An awning was constructed at the east end of the new dorm, which has been a long-time project of the *Women's Council*. They also undertook projects to help the needy.



DISCUSSING current dorm life with his wing representative Mark Karnes and resident Tony Kirk, Dennis Fant points out a little extra noise in the hall and a missing light bulb.



LEADERSHIP of the Men's Dorm Council, Mike Pence, President, Phil Reagan, Vice-President, and Virgil Coleman, Secretary, enjoy a conversation with their sponsor, Mr. Eddie Campbell.



MEN'S DORM COUNCIL. FRONT ROW: Kendall-Ball, Brooks, Epperson, Chilton, Pence, Davis. SECOND ROW: Karnes, Hargett, Justus, Reagan, Martin, Coleman. THIRD ROW: Vickers, Tullos, Blankenship, Luke, Nelms, Wolf, Robinson.



WOMEN'S DORM COUNCIL. FRONT ROW: Cherry, Luttrell, Olsen, Eaves, Lindley. SECOND ROW: Coon, Darnell, Phillips, Wilson, Cochran, Dietrich. THIRD ROW: West, Johnston, Clark, Morris, Hubbs. FOURTH ROW: Shields, Cross, Cleveland, Williams, Parkinson, Oldroyd.



VIEWING the new awning on the east end of the New Women's Dorm, Sandy Williams and Patsy Clark recall that the suggestion for the project originated in the Women's Dorm Council.

OUTLINING new projects for the Women's Dorm Council, Secretary Jean Coon, President Connie Parkinson, and sponsor Mrs. Egly, Dean of Women, discuss several ways to improve dorm life.



ASSISTANTS. FRONT ROW: Perry, Church, Pedigo. SECOND ROW: Woodruff, Prince, McReynolds, Waller, Nonnenmacher, Gwinn.



BUSINESS MANAGER Suzanne Holland and **EDITOR** Layton McCown.



ASSISTANT EDITOR Larry Stewart and **ASSISTANT BUSINESS MANAGER** Mike Cole.



PHOTOGRAPHERS. Mike James, Mike Hiatt.

STUDENT PUBLICATIONS

1971 *Petit Jean* receives new type style and format

Stepping out in new directions, Editor Layton McCown began work on the 1971 *Petit Jean* with a new three-column format. This new approach allowed a better usage of the space and gave the book a whole new appearance. Using the new format more effectively, additional color was added, with more full-color pages. After retaining the same kind of type for over ten years, the 1971 *Petit Jean* received a new style. A new headline type was also chosen.

After sweeping every division of yearbook publication for the 1970 *Petit Jean* at the ACPA convention in Conway, representatives accepted the *Petit Jean's* eleventh consecutive "All American" award. First place in photography, editorial planning, editorial content, and typography and layout combined to give the *Petit Jean* the number one ACPA rating of general excellence.



SECTION EDITORS. FRONT ROW: Johnson, Hall, Lemmons, Meeker. SECOND ROW: Stewart, Anderson, Muncy.



SPONSOR Dr. Joseph E. Pryor.



SWEEPING first place in all areas of yearbook production at the ACPA convention in Conway, Layton McCown accepts the highest award of general excellence on behalf of the 1970 staff.



BISON EDITORS. FRONT ROW: Bradshaw, Hall, Burton. SECOND ROW: Messer, Martin, Jones.



FRESH off the press, the **Bison** is folded in preparation for delivery by Richard Taylor.



BISON STAFF. FRONT ROW: P. West, Hays, K. West, Hall, McInteer. SECOND ROW: Jones, McMinn, Burton, Meeker. THIRD ROW: Justus, Ganus, Millican, Holland, Anderson. FOURTH ROW: Walker, Sanderson, Harris, McReynolds, Taylor.

STUDENT PUBLICATIONS

Bison begins new feature column of varied interests

Striving to keep up with the times and interest college readers, the *Bison* added two new regular features. The first was the "Fifth Column" by Mike Justus. His column covered everything from flashlight football to freedom of speech. Another new item of interest was the "Book Review" by Marcia Hays. Her reviews covered topics relevant to college students.

Since it was a year of the national elections, the *Bison* included articles of political interest. The primary local issue was the Arkansas gubernatorial election. Students held interviews with Dale Bumpers and Anne Bartley, Rockefeller's stepdaughter, who were campaigning on campus. Following the elections, reports were made concerning the Harding mock election.



STANDING in front of the records and awards of previous years, *Bison* editor Ardith Bradshaw analyzes and compares the latest issue of the paper for possible changes and improvements.



REVIEWING the latest *Bison*, Dr. Neil Cope, sponsor, considers ideas for a finer paper.



ADDRESSING, folding, and stapling the *Bison* for another mailout to dozens of expecting readers, David Sain fulfills one of several tasks he performs as *Bison* Business Manager.

RELIGIOUS GROUPS

Visits to nursing home made by Les Bonnes de Christe

Preparing teaching materials for overseas, repairing songbooks, and teaching the Saturday Bible Hour were just a few of the service projects sponsored by *Les Bonnes de Christe*. In addition, a group visited the nursing home every Thursday to sing, sew, read the Bible, and offer companionship.

Constituting the bi-weekly meetings of the *Timothy Club* were various teachers and preachers speaking on practical problems confronting today's student of the Bible. A trip to the Harding Graduate School of Religion was made in the spring. Attending the Mission Workshop at Oklahoma Christian College were over a hundred Harding students, sponsored by *Mission Study*. During the year, they wrote letters to missionaries and hosted several at their meetings.



TIMOTHY CLUB. FRONT ROW: Collins, Brown, Timmerman. SECOND ROW: Weiss, Confer, Adams, Azbell. THIRD ROW: Hays (sponsor) Matheny, Davis, Reese. FOURTH ROW: Guthery, Luke, Corum, Huffard, Hammond.



VISITING a nursing home with *Les Bonnes de Christe*, Sue Rampton offers a helping hand.



LES BONNES de CHRISTE. FRONT ROW: Adams, Biting, Grove, Rivoire, Spillman. SECOND ROW: Newberry, Burney, Knupp, Browning, McMillien. THIRD ROW: Nelle, Bost, Cheek, Starling, Riffle. FOURTH ROW: Banta, Paden, Newton, Foresee, Fambro. FIFTH ROW: Dempsey, Clark, Danley, Huey, Arnold.



LISTENING to a speaker from the Harding Graduate School of Religion, members of the Timothy Club consider his message in relation to their plans to become preachers of God's Word.

CONSISTING of students from mission areas, a panel answers questions for Mission Study.



MISSION STUDY. FRONT ROW: Rivoire, Grove, Bitting, McGruder, Taggart, Morrow, Browning, Leckliter, Abney. SECOND ROW: Nelle, Imhoff, Lawrence, Newberry, Gray, Mc-Kinney, Bost, James, Miller. THIRD ROW: Paden, Newton, Underwood, Timmerman, Weiss, Collins, Majors, Crawford, Naron, J. Nadeau, Rawdon. FOURTH ROW: Hays (sponsor), Smith, Jennings, Davis, Azbell, Adams, Confer, Brown, Matheny, Reese, Walden. FIFTH ROW: E. Huffard (sponsor), Allen Guthery, Luke, O'Neil, Corum, McReynolds, M. Nadeau, Huffard, Hammond, Hendrix.

MUSIC GROUPS

A Cappella makes preparations for big overseas tour

Looking forward to another overseas tour, both the *A Cappella Chorus* and *Belles and Beaux* made plans for a new year. On their fall tour during November they toured four states in the Southeast. In the spring, their tour took them to eight Eastern states including Michigan, where they participated in the Christian College Choral Festival at Michigan Christian College. A six-record album was made called "Harding's Hundred Hymns." The *A Cappella's* music this year included numbers from Bach and Brahms, and from contemporary American and folk songs.

For the lectureships the *Belles and Beaux* presented new songs from their show, "Songs for All Seasons." Other appearances included performances at two conventions in Hot Springs, Freed-Hardeman College, a benefit show at Crowley's Ridge, and the Alpha Chi banquet at Memphis, Tennessee.



CONCENTRATING on musical perfection, beauty, and thought, the A Cappella Chorus strives for a better performance each time they step on the risers before an expectant audience.





PREPARING for a tour is Dr. Ken Davis, the director of the Chorus and Belles and Beaux.



BELLES AND BEAUX. FRONT ROW: Richardson, Adams, Tipps. SECOND ROW: Bagnetto, Green, Mannen. THIRD ROW: Whittington, Davis, D. Cowart, N. Cowart, Smith, Hicks. FOURTH ROW: Mayhall, Smelser, Stidham.



A CAPPELLA. FRONT ROW: J. Adams, Woods, D. Curtis, Gould, Dale, Thompson, C. Adams, Martin, Catterton, Ce. Richardson, Moon, Green, Walters. SECOND ROW: Whittington, Doty, Wright, Bagnetto, Bean, Morris, Timmerman, Pope, Duhon, Dillard, Mannen, Byers. THIRD ROW: Mickey, N. Cowart, Strawn, Ganus, Thornton, Foxx, Williams, Ch. Richardson, Street, Lynn, D. Cowart, Lasater, Griffith. FOURTH ROW: Bell, Root, L. Curtis, Block, Blucker, Rutter, Bates, Parham, C. Davis, Beasley, K. Davis, Murrie, Nunnally, Taylor. FIFTH ROW: Stephens, Killgore, Cox, Luke, Hicks, Mayhall, Smith, Hopper, Kingdon, Rhodes, Stidham, Smelser, Duke.

CHORALE. FRONT ROW: Faught, Carter, Knupp, Jenkins, Richardson, Lucas, Campbell, Rubarts, J. Dockery, Stephens, Murphy, Muchmore, V. Walker, Justice, Denham, Cox. SECOND ROW: Bradley, N. Dockery, Ramp-ton, Greer, Baggett, Hodge, Bench, W. Burrress, Stewart, Gigham, Garofalo, Martin, Wilson, McKinney, Johnson, Jones, Cash. THIRD ROW: Hayes, Massey, Ragerster, Vester, Marbin, Myhan, Chandler, Wilson, Trotter, Evans, Polk, Underwood, K. Burrress, Peddle, English. FOURTH ROW: Welker, Rea, Paden, McClurg, Sills, England, Haines, Freeman, Hall, Wallis, Brooks, Hunter, Cates, Dell. FIFTH ROW: Spikes, Nonnenmacher, Trott, Harris, Gibson, Lawson, Byrd, Brasher, Crim, Guthery, F. Walker, Phillips, Tyler, Cook.



CHAMBER SINGERS. FRONT ROW: Rubarts, Shipman, Stephens, Brooks, Clarkson, Ratliff. SECOND ROW: Trott, England, Ganus (director), Cates. THIRD ROW: Polk, Trotter, Phillips, Crim, Horton.

RECORDING CHORUS. FRONT ROW: Gould, Dale, Moon, Ce. Richardson, Darwin, Adams. SECOND ROW: Green, Walton, Whittington, Bryant, Bagnetto, Wright. THIRD ROW: Cox, Timmerman, Ch. Richardson, Parham, Griffith. FOURTH ROW: Nunnally, Killgore, Duke, Luke, Dr. Davis (director).





MUSIC GROUPS

Chamber Singers and Chorale visit a tri-state area

Beginning their year with a performance on High School Day, the *Chorale* made further preparation for their first major performance at the annual fall lectureship. In early January they traveled and sang in Northwest Arkansas. Their major tour in March took them to Missouri, Iowa, and Nebraska. The *Chamber Singers*, composed of *Chorale* members, toured Western Arkansas singing folk and pop songs. The *Chorale* offered membership to anyone interested in singing and the *Chamber Singers* auditioned after the formation of the *Chorale*.

Taping both programs for World Radio and cassettes for small European villages without churches became the primary projects of the *Recording Chorus*. They recorded in German for the people of Germany and Austria. The *Men's and Women's Ensembles* of the *A Cappella Chorus* gave a performance at the lectureship and performed each night while the Chorus was on tour.



WOMEN'S ENSEMBLE. Martin, Mannen, Ganus, Mickey, Griffith, Strawn, Lasater, Bagnetto, Catterton, Adams, Thompson.

MEN'S ENSEMBLE. FRONT ROW: Stidham, Williams, Whittington. SECOND ROW: K. Davis, C. Davis, Smith, Mayhall, Murrie.





STAGE BAND. FRONT ROW: Campbell, Patchell, Nicola, Fowler, Davis. SECOND ROW: Lucas, Chandler, Shelton, Price, Hudson, Baggett, Farrar.



PROUDLY taking it's proper place in the annual homecoming parade, the Bison Band marches in full array toward Alumni Field under the leadership of freshman drum major Ken Stewart.

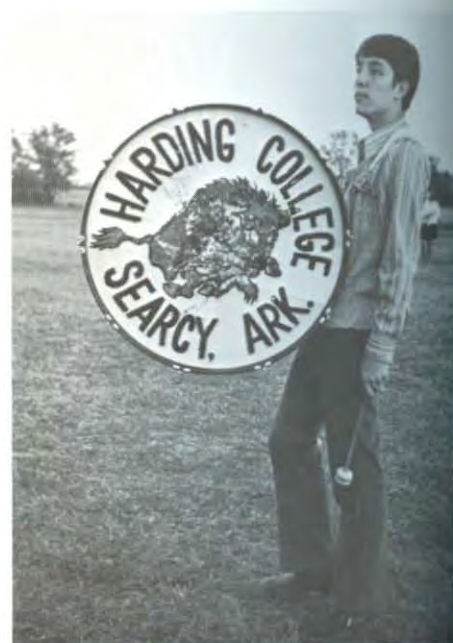

PATIENTLY waiting for further instructions on the field, Danny Blucker takes a rest.

BISON BAND. FRONT ROW: Griffith, Hays, Spivey, Ganus, Shields, Jorgensen, Shipman, Farrar, Dale, McNew. SECOND ROW: S. Smith, Fowler, Catterton, Fairley, Hedrick, L. Campbell, Moon, D. Campbell, Patchell, R. Smith, Byers, Sprinkle, Hardman, Cochran, Blucker, C. Davis. THIRD ROW: Shelton, Ferguson, Murphy, Perkins, Johnson, Hargett, Chandler, Cates, Kennedy, D. Davis, Block, Whittington, Nicola, McKinney, Martin, A. Baggett, Frost, White, Brewer, Showalter, Richardson. FOURTH ROW: Mannen, Brooks, Rahrle, Price, Hudson, Fox, Prior, G. Baggett (director), Stewart, Newman, Kingdon, Terry, Duke, Killgore, Guyer, Caruthers, Bowen, Lucas, Hammond, Hill, Mal-latt, Daugherty.





DRUMMERS Mike Lucas, Beverly Hill, and Richard Guyer watch for the valuable extra point as they are playing the Harding fight song after another exciting touchdown for the Bisons.

MUSIC GROUPS

Instrumentation of Bison Band is larger and better

Representing the largest and fullest instrumentation ever, the *Bison Band* began the year by marching at halftime for all home football games. Immediately after football season, they reorganized and formed the concert band, preparing for their annual lectureship program. In February, representatives from the *Bison Band* were chosen to participate in the Arkansas Intercollegiate Band at Arkansas AM&N. After their annual spring tour and many local performances, they presented an informal outdoor concert on campus. Their final concert was held in May.

Primarily functioning as an auxiliary group, the *Stage Band* presented several campus performances and added more variety to the over-all band program while they were on tour. Under the able leadership of Cliff Ganus III, the *Pep Band* continued to arouse school spirit at all the pep rallies and sports events.



PEP BAND. Rahrle, Shelton, Ganus, Lucas, Killgore, Richardson, Baggett.



SPEECH AND DRAMA GROUPS

Debaters continue to dominate their major contests

Continuing to dominate their tournaments, Harding's *Debate Team* again won first place at Mississippi State and Bradley University. They debated the subject "Resolved: the federal government should adopt a policy of compulsory wage and price control." To offer the public a chance to view their debating, they held an exhibition debate on campus.

"The Apple Tree," "Blithe Spirit," and "Becket" ranked among the major productions of the *Campus Players*. "The Apple Tree," an exciting comedy by Mark Twain, relives the story of Adam and Eve. "Blithe Spirit," a comedy by Noel Coward, deals with a mysterious occurrence with the dead and their reappearing spirits. The largest production of the *Campus Players*, "Becket," by Anouilh J. Becket, tells the story of Henry VIII and his archbishop, Thomas Becket. Throughout the year, minor productions were staged in the small auditorium.



EXCELLENT preparation is shown by debate members Bobby Dockery and Jimmy Sigmund as they compare notes from their research while Alice Landrum delivers her segment of the debate.



DEBATE TEAM. FRONT ROW: Murray, Anderson, Deidiker, Smith, Landrum. SECOND ROW: Matheny, Garner, Estes, Dockery. THIRD ROW: Ulrey (sponsor), Goudeau, Castle, Sigmund, Eubanks (sponsor).



CAMPUS PLAYERS. FRONT ROW: Krummel, Rojas, Francis, Bahler. SECOND ROW: Peden, Eaves, Lunsford, Massey, Dietrich. THIRD ROW: Innes, R. Peddle, Dell, Key, Rushton. FOURTH ROW: Huddleston (sponsor), G. Peddle, Gosney, Michaels, Murray, Davis. FIFTH ROW: Brock, Smith, McDonald, Reagan, Tullos.



PREPARING for a drama production, Charlene Dietrich adds the final touches to scenery.



DISCUSSING her numerous plans for decorating and furnishing their newly built home, Danette Key, as Eve, flusters poor Mike Shannon, as Adam, with her female reasoning and desires.

SPEECH AND DRAMA GROUPS

KHCA gains affiliation with ARN

Upon beginning its sixth year of operation, radio station *KHCA* came into affiliation with the Arkansas Radio Network. Students were afforded a wide range of experience in broadcasting, sales, and commercial production, while being offered credit in a Radio Lab speech course during their staff work. A new emphasis was this year placed on the "Rapid Radio News" and nightly "Instant Information" program. Regular popular music programs highlighted the year.

Joining the Harding organizations for its first year, *Harding Productions* prepared bi-weekly fifteen minute programs for Pepperdine University, Abilene Christian College, and Freed-Hardeman College, three sister Christian institutions. Their programs dealt both with direct reporting of Harding campus activities and events of broad general interest. Research for the programs offered qualified students in any area of study an opportunity to do research and writing in their field, thus encouraging creative work appealing to students on other campuses.

KHCA RADIO STAFF. FRONT ROW: Francis, Imhoff, Wooton, Bahler, Inness. SECOND ROW: Peddle, Timmerman, Estes, Slingluff, G. Brown. THIRD ROW: Eubanks (sponsor), N. Brown, Shipman, Adams, Murrie, Steed. FOURTH ROW: Corum, Smith, Haines, Anderson, McClurg, Moore. FIFTH ROW: Brock, Burrow, McDonald, Olney, Fowler, Smiley.



HARDING PRODUCTIONS. FRONT ROW: Jones, Estes. SECOND ROW: Moore, Thompson, Eubanks (sponsor). THIRD ROW: Smiley, Murrie.



FINISHING one record and preparing for another, KHCA disc jockey Dave Gibson provides a bit of relaxation and entertainment to his campus audience in his regular evening broadcast.





DACTYLOGY. FRONT ROW: Shroades, Geddes, Graves, Thompson, Herron, Randolph, Weaver, Olsen. SECOND ROW: Hood, Nelle, Lunsford, Hunt, Landthrip, Massey, Torrains, McKinney. THIRD ROW: Peddle, Reeves, Mickey, Collins, Clark, Huey, Majors, Robinson. FOURTH ROW: Stitcher, Hargett, Myhan, Brown, Fant, Sanderson, White, Dykes.

SERVICE CLUBS

Big Sisters offer assistance to new girls

After corresponding with the new incoming girls throughout the summer about their future home, the *Big Sisters* arrived on campus early to welcome and assist their newly adopted "little sisters." They welcomed them with a note, a smile, and a place of refuge in time of frustration. The group presented a skit at the beginning of the year for the benefit of the new girls and sponsored parties throughout the year.

Meeting each Thursday evening, the *Dactylogy Club* increased their new members' proficiency in sign language from a simple alphabet to a basic vocabulary. As in past years, members traveled to Little Rock to work with the deaf Christians in the Central Church of Christ.



PRACTICING one of the Psalms in sign language, Dactylogy members prepare to assist in the worship services of the deaf Christians at the Central Church of Christ in Little Rock.

BIG SISTERS. FRONT ROW: Grimes, S. Vance, Cochran, Skelton, Sprinkle, P. Vance, Hunt, Rojas. SECOND ROW: Barr, L. Johnson, N. Johnson, Coon, East, Lindley, Wilson, Fricks. THIRD ROW: Foresee, DeLong, Eaves, Beard, Tweedy, Massey, Dietrich, Zink, Gray. FOURTH ROW: Michener, Sanders, Fambro, Lunsford, Polk, Womack, Clark, Clay, Brock. FIFTH ROW: Doggett, Messer, Cleveland, Cooper, Beason, Ganus, Mickey, Clark, Horton.





BOOSTING Darold Swayne, Dr. Smith proves as much a mountain climber as the members.



HARDING BUSINESS WOMEN. FRONT ROW: Fly, Rowe, Browning. SECOND ROW: Pickens, Ebersole, Bell. THIRD ROW: Harris, O'Banion, Mason. FOURTH ROW: Sexson, Hughes, Birdsall, Pace.



SWEEPING and cleaning the bleachers for the first home football game, members of the Boosters prepare a special section to sit together in and cheer the Bisons on to victory.

SPELUNKERS. FRONT ROW: Swayne, Barrington, R. Smith, M. Smith. SECOND ROW: Gray, Himelick, Walden, Matlack. THIRD ROW: Epperson, Worsham, C. Smith (C), Baines, Voyles.



SPECIAL INTERESTS

Bison Boosters give additional support to teams

Primarily serving behind the scenes, the *Bison Boosters* filled the year with preparing the football field for games, providing money for the cheerleaders to buy gifts for the ball players, making banners, and giving moral and vocal support to the Bisons. The *International Club*, existing to promote cooperation and understanding between American and foreign students, met together monthly for discussion and occasional guest speakers. Offering adventure and education to the outdoorsmen, the *Spelunkers* explored and observed such caves as the Blowing Cave in Cushman, Arkansas and the Ennis Cave in St. James, Arkansas. They held membership in the National Speleological Society. Promoting self-study among staff and faculty women, the *Harding Business Women* took on the project of publishing a handbook to answer questions about office procedures and personnel benefits at Harding. They met together for a dinner meeting once a month to promote a closer association between all women employees.



INTERNATIONAL CLUB. FRONT ROW: Iida, Cheng, Emaeyak, Merritt. SECOND ROW: Wan, Weiss, Nwokeh, Nakhleh. THIRD ROW: Massey, Kendall-ball, Sohn, Kramar. FOURTH ROW: Soleyn, Jahshan, Reese, Awad.



BISON BOOSTERS. FRONT ROW: McMillien, Barton, Richmond, Bitting, Tippins, Carrell, Skelton, Burris. SECOND ROW: Nelle, Stricklin, Franklin, Cannon, Jorgensen, Aldrich, Arrington, Cantrell. THIRD ROW: Mott, Tyer, Pendergrast, Holderby, Webb, Roemer, Carothens, Wilson. FOURTH ROW: Ganus, Doggett, Massey, Lowrey, Parks, Welker, Polk, Stewart, Mitchell, Paden. FIFTH ROW: Reeves, Eastman, Tullos, Thompson, Kirk, Cook, Conley, Clark, Huey.



YOUNG DEMOCRATS. FRONT ROW: Chisum, Johnson. SECOND ROW: McClain, Ferguson, Tarkington. THIRD ROW: Keeter, Evans.



DISCUSSING operations of the Searcy water plant, SCOPE members consider the system.

SPECIAL INTERESTS

SCOPE strives for improvement of area problems

Education and action served as themes for the *Student Committee Opposed to Pollution in the Environment*. Hosting several movies open to the entire student body, *SCOPE* strived to make the ecology problem known, thus causing an interest in taking action. In the fall, members visited the Searcy water treatment facility and representatives visited the mayor of Searcy to discuss the area waste disposal problems. Welcoming in spring, *SCOPE* hosted a city-wide cleanup in Searcy.

Taking part in the November elections, members of the *Young Democrats* participated in the campaign of Arkansas gubernatorial candidate Dale Bumpers. Their efforts were highlighted with the invitation of twenty-five Harding students to a campaign breakfast in his honor. In February, representatives attended the Young Democrats convention in St. Louis.



SCOPE. FRONT ROW: Hunt, Tippins. SECOND ROW: Meeker, Roetzel, Johnston. THIRD ROW: Pack, Vickers.

NATIONAL HONOR GROUPS

Pi Kappa Delta sponsors high school debate

Promoting effective public speaking, *Pi Kappa Delta* offered membership to students with an extensive background in debate, discussion, and public speaking. In the fall, they sponsored a high school speech tournament on campus. Offering the student body a chance to see a debate team in action, *Pi Kappa Delta* also hosted an exhibition debate in the spring.

Primarily serving as an honorary accounting club, *Pi Gamma Psi* centered its meetings around the opportunities in public accounting. In the fall, the Alford Meroney Company of Dallas sponsored a joint meeting for *Pi Gamma Psi* and the American Studies program, offering jobs to some of the students. A field trip to Little Rock businesses and their annual awards banquet highlighted the spring.



PI KAPPA DELTA. FRONT ROW: Garner, Landrum, Estes. SECOND ROW: Sigmund, Dockery. THIRD ROW: Ulrey (sponsor), Castle, Eubanks (sponsor).



PI GAMMA PSI. FRONT ROW: Cole, E. Anderson, Holland, Reeve. SECOND ROW: G. Anderson, White, Milhollen. THIRD ROW: Kofahl, Burks (sponsor), Waller, Pickens.

ADDITIONAL HONOR GROUPS

Kappa Pi hosts unusual tennis court art sale

Serving as an honorary radio group, *Beta Sigma* acted as a guide to the campus radio station, KHCA. Many of its members held managerial positions in KHCA and all of them possessed radio licenses. Promoting the journalistic arts, *Phi Phi Gamma* held its initiation banquet in the spring. Serving as an honorary tennis group, *Kappa Pi* hosted its annual tennis court art sale in the spring and awarded the Hamilton Award to an outstanding art student. They also made trips to area art exhibits throughout the year. Promoting the field of history, *Phi Alpha Theta* held its initiation banquet in the fall. Requiring participation in at least two drama productions, *Alpha Psi Omega* offered extra opportunities to outstanding drama students. Throughout the year they presented other college plays and offered the Readers Theater to banquets.



IOTA BETA SIGMA. FRONT ROW: Estes. SECOND ROW: Francis, Michaels. THIRD ROW: Smith, Eubanks (sponsor), Reagan, Murrie.



PHI PHI GAMMA. FRONT ROW: Bradshaw, B. Pryor, Jones, Ganus, McInteer, Hall. SECOND ROW: Green, Cole, J. Pryor, Muncy, Stewart. THIRD ROW: Cope, McCown, Mc-nolds, Crouch, Burks.



KAPPI PI. FRONT ROW: B. Mitchell, Mason (sponsor).
SECOND ROW: Gosney, M. Mitchell. THIRD ROW:
Green (sponsor), Smith.

PHI ALPHA THETA. FRONT ROW: Patchell, Unger,
Oliver, Beeler, Jewell (sponsor). SECOND ROW: Dock-
ery, Segraves (sponsor), Sigmund, Lacey, Sperry.



ALPHA PSI OMEGA. FRONT ROW: Peden, Krummel,
Bahler. SECOND ROW: Key, West (sponsor). THIRD
ROW: Pryor (sponsor), Reagan, Ulrey (sponsor).



DEPARTMENTAL

Science Club sponsors local science meetings

Throughout the year, the *Science Club* sponsored local meetings on scientific topics and prepared scientific papers for competition. Representatives attended the annual state meeting of the Collegiate Academy of Science, of which they are a member. The *History Guild* fostered an interest in the fields of history, economics, and sociology in their regular meetings. Along with their holiday parties, members of the *Art Guild* took trips to art shows in Little Rock and Memphis. Among their guest speakers, the *Student National Education Association* hosted several former Harding students to review the Harding student teaching program. They also participated in a state survey on the eighteen year-old vote. Adding to the appearance of the gym, the *PEMM Club* furnished new pennants signifying Harding's league members. In the spring, representatives traveled to Chicago to observe the make-up of the area physical education programs. A regular bulletin board and a monthly newsletter were composed throughout the year.



SCIENCE CLUB. FRONT ROW: Johnson, Fletcher, Tippins, Essen. SECOND ROW: Conley, R. Miller, Anderson, Collins. THIRD ROW: Farrar, Gray, Clark, Lawson (sponsor). FOURTH ROW: M. Miller, Mahaffey, Crim, Masters.



HISTORY GUILD. FRONT ROW: Davis, Hall. SECOND ROW: Cherry, Thompson.



GIVING the Science Club a tour of the New Science Building's NASA center is Dr. Smith.



ART GUILD. FRONT ROW: Landthrip, East, Kennedy, Arrington, Roetzel. SECOND ROW: Samples, West, Richmond, Jones, Inness. THIRD ROW: Carr, Shuffield, Mitchell, Gosney, Beasley, Chesser. FOURTH ROW: Davis, Smith, Cox, Easterly, Grotzke, Newman.



SNEA. FRONT ROW: Scott, Cochran, Bitting, Rovoire, C. Adams, Vance, Crone, Burch, Moore, Aldrich, Grimes. SECOND ROW: Knupp, Pedigo, Barr, Briggs, Michener, Coon, McKinney, Drennan, Hunt, Johnson, Nwokeh. THIRD ROW: Barnes, Beard, Bobbitt, Spurrier, Riley, Clay, Biffle, Doggett, Claar, Phillips, Shipman, Montgomery (sponsor). FOURTH ROW: Foresee, Saxton, Nonnenmacher, Cleveland, Williams, Fairley, Franklin, Hubbs, Brock, Russell, Crawford, Parks. FIFTH ROW: Blasingame, Conley, Hargett, Cox, Horton, Fambro, West, Sharp, Rhoads, Brown, Fletcher, J. Adams.



PEMM. FRONT ROW: Cochran, Nichols, Wallace, Hodge, Griffith, Cheek, Shipman, Walker. SECOND ROW: Matthews, Dixon, Graham, Johnson, Merriman, Bench, Smith, Ackar. THIRD ROW: Hostetter, Harper, Clay, Shuffett, Goudeau, Ba. Messer, Sewell, Thompson, Bo. Messer. FOURTH ROW: Conley, Heid, Hesselrode, John, Huey, Adams, Bailey, Blasingame. FIFTH ROW: Treadwell, Watkins, Rodenbeck, Weaver, Franz, Gates, Verdell, Belcher, Kirk.



KEEPING up the PEMM Club bulletin board in the gym, Toni Goudeau fulfills a club duty.



FRONT ROW: Moon, Dale, Thompson, Matthews, Ce. Richardson, Martin. SECOND ROW: Key, Adams, Mannen, Moore, Bagnetto, Polk, Byers. THIRD ROW: Lynn, er. Lucas, Ch. Richardson, Hollaway (sponsor), Griffith. FOURTH ROW: Hardman, Hopper, Bell, Mayhall, Guyer, Davis.



DISCUSSING a slide presentation by sponsor Wright are members of the French Club.



FRENCH CLUB. FRONT ROW: Vance, Hayes, Foresee, Burton. SECOND ROW: Timmerman, Stoltzfus, Drennan, Kilday. THIRD ROW: Hurlbert, Ice, Cooper, Johnson. FOURTH ROW: McClurg, Geary, Jahshan, Miller.

DEPARTMENTAL

SMENC writes, performs an opera for student body

Offering membership to all music majors and minors, the *Student Music Education National Conference* worked together to write and perform a small opera for the student body. Extra learning opportunities were offered to members throughout the year. A French Christmas party and a trip to New Orleans comprised activities of the *French Club*. Plans were also initiated for an overseas evangelistic effort by the club for the summer of 1972. Beginning the year with a Psych-in party for sociology and psychology majors, the *Behavioral Science Club* continued activities through the spring with a symposium on community development. With the spotlight on homemaking, the *Arkansas Home Economics Association* hosted speakers on such subjects as entertaining, choosing silver, and flower arrangement. They welcomed new members in a breakfast and prepared fruit and gifts for the nursing home in their "Santa's Workshop."



BEHAVIORAL SCIENCE CLUB. FRONT ROW: Rawdon, Murphy, Jestice. SECOND ROW: Guthrie, Harvill, Herron. THIRD ROW: DeLong, Tweedy, Trudgen, Doggett. FOURTH ROW: Pauls, Wherry, Cobb, Danley. FIFTH ROW: Watts, Byrd, Wade, Fly.



AHEA. FRONT ROW: Bristow, Darnell, Tan, Cunningham, Lindley, Darwin, Curtis. SECOND ROW: Bucy, Huffman, Cope, Johnston, Phillips, Holderby, Claar. THIRD ROW: Nalle, Trimm, Ewing, Collins, Biggerstaff, Mahan, Cochran, Paden. FOURTH ROW: Wooton, English, Mooneyham, Thorburn, Cash, Curry, Robinson.



AMERICAN STUDIES. FRONT ROW: DeLong, Maxey, Hays, Short, Beeler, Hall, Barton, McInteer. SECOND ROW: Wages, Hiatt, Cole, Mart, Spikes, Marg. Spikes, Holland, Stit's, Anderson, Davis. THIRD ROW: Reeve, McFarland, White, Burrow, Drum, Wallis, Thompson, Fincher. FOURTH ROW: Harrison, Pickens, Milhollen, Rolland, Jahshan, Wa'er, Hill, White, Lacey.

AMERICAN STUDIES

New Orleans, St. Louis become tour focal points

Meeting twice a month, the *American Studies* program hosted speakers from many different fields. Highlighting one meeting was General Daniel James, the Deputy Assistant to the Secretary of Defense, who spoke on unifying America. Later in the year, Jack Evans, president of Southwestern Christian College, spoke to the group concerning the Christian perspective on racism.

New Orleans became the center of the *American Studies* fall tour. On the way, the group stopped at the Civil War memorials in Vicksburg, Mississippi. Upon arriving in New Orleans, the group visited the Holm's Department Store and the Bank of New Orleans. Next the group toured the city, giving special attention to the French Quarter. A visit to the Parrish Prison gave members a look at a different world. Riding on a steamer, the group was permitted to observe the New Orleans harbor, followed by a land tour of the shipyards. On the way home, the group visited the Humble Oil Refinery in Baton Rouge, Louisiana. St. Louis was the sight of the spring tour.

CIVIL WAR testimonials in Vicksburg catch the attention and thoughts of Harold Davis.



CHECKING out the artillery on a Civil War memorial battlefield in Vicksburg, Mississippi, Toni Matthews seems to have found an interesting old specimen facing the Mississippi River.



BUSINESS TEAM

Emory Business team adds first female member

Attempting to regain Harding's Emory championship of 1969, the *Emory Business Team* began the year with a determination to improve the second place received by last year's team. Forty schools competed in the games, divided into five different industries. Harding's team marketed golf clubs and tennis rackets, making all normal price and plant decisions. Two decisions a week were made and sent to Emory until twelve were completed, representing three years of work. The finals were held in Atlanta, Georgia in March. Rodney Waller served as team captain and Suzanne Holland became the first Harding woman to participate in the games. The Emory competition was one of the most complex business competitions in the nation.



AWAITING some solid results, Dennie Reeve watches Ron Wages compute another decision.



CONSIDERING the team decisions, advisor Mr. Burks looks over a lot of extra hard work.



EMORY BUSINESS TEAM. FRONT ROW: Waller, Holland, White. SECOND ROW: Cole, Wages, Reeve.





ATHLETICS





COACHES. Norman Merritt, Don Berryhill, Ted Lloyd, Jess Bucy, Ed Burt, Cliff Sharp, John Prock, Jerry Mote, Karyl Bailey.

COACHING STAFF

Coaches inspire the striving for sports excellence

The Harding College athletic teams, under the guidance of ten coaches, participated in all nine sports sponsored by the Arkansas Intercollegiate Conference. The Bisons earned championships in two spring sports, tennis and bowling, to finish third for the 1969-1970 AIC All-Sports competition with 65 total points. This was just two and a half points out of first place which was held by State College.

Harding coaches included: John Prock, head football; Dick Johnson, assistant football and baseball; Jerry Mote, assistant football; Cliff Sharp, assistant football and track; Jess Bucy, head basketball; Ted Lloyd, cross country and track; Don Berryhill, Swimming; Ed Burt, bowling; Norman Merritt, golf; Bob Knight, tennis; Karyl Bailey, assistant basketball. Ted Lloyd returned after assisting in the Panama track program.





QUARTERBACK Tommy Lewey and split end Ronnie Peacock concentrate as football coach John Prock illustrates a pass route to be used during second half of the Tech game.



COACH Dick Johnson points to second base in an attempt to aid the referee's decision.



RAIN and heavy competition bring a look of uncertainty to the face of Coach Lloyd.



SILENTLY contemplating the direction of the game, head basketball coach Jess Bucy tries to formulate new game strategy in an effort to promote Bison offense against David Lipscomb.

CO-CAPTAIN Eugene Johnson listens as Coach Sharp endeavors to inspire tougher defense.



Harding 18 Southwestern College 0

The Bisons opened their football season with a shut out over the Moundbuilders from Southwestern College, Kansas. Defense was the dominant aspect of Harding's play. The defensive unit allowed only 102 total offensive yards by the Southwestern team and intercepted four passes, one for a score. Terry Brumley, junior defensive back, scored first for the Bulls on a 39-yard interception return. Harding's second score came in the second quarter on a 21-yard run by freshman Tom Ed Gooden. Ronnie Peacock, the Bisons fine split end, scored the final touchdown on an eight-yard pass from quarterback Terry Welch.

Peacock ended the game with eight receptions for 111 yards. Co-captain Charles Caffey led all players in rushing with a 4.5 yards per carry average on 15 attempts.

Harding 13 Millsaps 12

The Bisons put together fine teamwork and an exciting game-winning touchdown in the final seconds to win their second game of the season. A Terry Welch-to-Charles Caffey pass with 36 seconds left in the game gave the Bulls a 13-12 victory over Millsaps College in Jackson, Mississippi. The game left Harding with a

2-0 record.

Harding scored first in the second quarter when quarterback Tommy Lewey threw to Ronnie Peacock for a four-yard touchdown. In the third quarter the defensive unit held the Majors inside the Harding two-yard line for three plays in succession without allowing a score. With 3:30 remaining in the game, Welch engineered the final winning touchdown drive of 52 yards.

Welch completed ten passes for 93 yards, while Lewey connected on nine for 90 yards. Peacock grabbed nine passes for 79 yards.

Harding 14 Southern State 25

In Harding's AIC conference opener, Southern State, with a freshman substitute quarterback at the helm, stopped the Bisons 25-14 at Magnolia. Scoring first was Harding on a one-yard run by Tommy Lewey in the first period. Halfback Tom Ed Gooden scored on a two-point play after the touchdown. The Muleriders scored two touchdowns in the first half to take a 15-8 lead at the half. In the second half they added another touchdown and a field goal. With a minute remaining in the game, Ronnie Peacock caught a touchdown pass from Lewey in the far corner of the end zone.





FOOTBALL

Bisons redeemed from losing year with SCA win

1970 FOOTBALL TEAM. FRONT ROW: Robert Shock, Bill Watts, Don Whittemore, Mike Payne, Alec Petway, David Williams, David Lumpkin, John Richardson, Tommy Lewey, Randy Blakeney. SECOND ROW: Clarence Hicks, Charles Caffey, Gary Hunter, Vance Cox, Rodney Echols, Jack Barber, Tom Ed Gooden, Buddy Allison, Gary Gregg, Roger Collins, David Clear, Emerson Brubaker. THIRD ROW: Dean Kilmer, Chris Stewart, Mike Conley, Buddy Malone, Larry Richmond, Ronnie Peacock, Steve Hinds, Rick Brown, Terry Welch, Mike Beatty, Ken Merritt, Jim Akins, Chuck Blankenship. FOURTH ROW: Coach Johnson, Neil Thompson, Hurley Crews, Mike Watson, John Manning, Jerry Cook, Larry Beck, Rance Reagan, Steve Clary, Ken Beck, Ed Eason, James Pigg, Coach Sharp. FIFTH ROW: Coach Prock, Alan Dixon, David Treadwell, Dale Payne, Terry Brumley, Mike Clem, David Thompson, Tony Felker, John Greer, Bruce King, Eugene Johnson, Coach Mote.

The 1970 Harding Bison football team compiled an overall 5-5 record, including three victories and three losses in AIC competition. Offensively, the Bisons combined a devastating aerial attack with a solid running threat that often was plagued with errors. Led by seven starting seniors, the defensive unit contributed outstanding hard-hitting performances.

Named to the All-AIC squad were end Ronnie Peacock, senior Eugene Johnson, and freshman tailback Alan Dixon. Earning NAIA All-District 17 honors were guard Jerry Cook, tackle Mike Watson, defensive back David Treadwell, Peacock, and Johnson.



RECORD-SETTING split end Ronnie Peacock demonstrates the ability of an excellent receiver not only to be able to snare passes thrown his way but to run effectively after the reception.



ADDING to his 159 yards rushing, tailback Alan Dixon strains to loose himself free.

PLACEKICKER Terry Welch and Roger Collins await the snap of the ball from Vance Cox.



BREAKING through the paper barrier, Co-captain Charles Caffey leads the Bison football squad onto the field preceding the start of the opening game with Southwestern College.



AWAITING the snap count from quarterback Tom Lewey, center Vance Cox grips the ball.

Harding 0 Mississippi College 24

With quarterbacks Welch and Lewey both injured, the Bisons faced the Choctaws of Mississippi College with freshman Roger Collins as the man-under. The Choctaws prevailed by scoring in each quarter, while the Bulls were unable to mount a successful drive.

Collins, in his first sustained appearance of the season, completed 11 of 19 passes and rushed for 58 yards. Alan Dixon, freshman tailback, was the game's leading rusher with 93 total yards. Ronnie Peacock continued his record-setting pace by grabbing eight aerials for 101 yards.

Harding 27 Arkansas A&M 13

Bison homecoming fans at Alumni Field witnessed the most effective offensive performance of the year against Arkansas A&M. The Bisons' 27-13 defeat over the Bollweevils from Monticello evened Harding's conference standings at 1-1.

Coach Prock's Bulls rolled up 305 yards rushing to go with Tommy Lewey's 140 yards in the air. Freshman Alan Dixon from Fitzgerald, Georgia gained 159 yards rushing in 31 carries. Junior Ronnie Peacock included five receptions for 107 yards and one touchdown. The five-yard pass he caught for a touchdown in the second quarter gave him four for the season, a school record. Terry Welch added three extra-point kicks.



SCAMPERING around the right side of the line on an end-around play against Arkansas Tech, junior Ronnie Peacock demonstrates he can run with the football as well as he can catch it.



FOOTBALL

Harding 21

Ouachita 7

Offensively and defensively, the Bisons put it all together in the 21-7 victory over Ouachita. The loss by the AIC co-champion Tigers from Arkadelphia was their only conference defeat during the season. Senior quarterback Tommy Lewey connected on 11 of 22 passes for 204 yards against the Tigers. He threw two touchdown aerials to Ronnie Peacock, the AIC's leading receiver. The fine split end finished the contest with 6 receptions: one a tremendous grab in the end zone with three defenders encircling him. Alan Dixon again had another good night by gaining 116 yards on 23 carries.

The Bison defense was led by Dean Kilmer, a Senior linebacker, who grabbed a point-saving interception for the Bulls, and Johnson, who led in tackles.

SNARING a perfectly thrown aerial, split end Ronnie Peacock strives to avoid a foe.



HALFTIME gives the Bison squad a chance to relax and hear Coach Prock's instructions.



TOUCHDOWN is the signal depicted by Alan Dixon and the referees, as senior quarterback Tom Lewey scores on a short, diving plunge surrounded by many of his jubilant Bison teammates.

FOOTBALL

Harding 6 Arkansas AM&N 16

In the first football competition between the two schools, the Golden Lions of Arkansas AM&N downed the Bisons 16-6 in a non-conference contest. The team from Pine Bluff scored two touchdowns in the first ten minutes of play on a 47-yard interception return and 21-yard pass.

The Bison defensive crew, led by the inspired play of senior linebacker Ken Merritt, shut off Lion scoring after the first quarter except for a fourth quarter field goal. Merritt was credited with 19 unassisted tackles, 12 assists, and one pass breakup in the second period.

With Harding's air game limited by the fine play of the Lion's pass defense, the offensive unit relied on its rushing strength. Tailback Alan Dixon rushed for 122 yards on 22 carries and had a 66 yard touchdown run called back by a penalty. The AM&N defense held All-AIC end Ronnie Peacock to only three receptions.

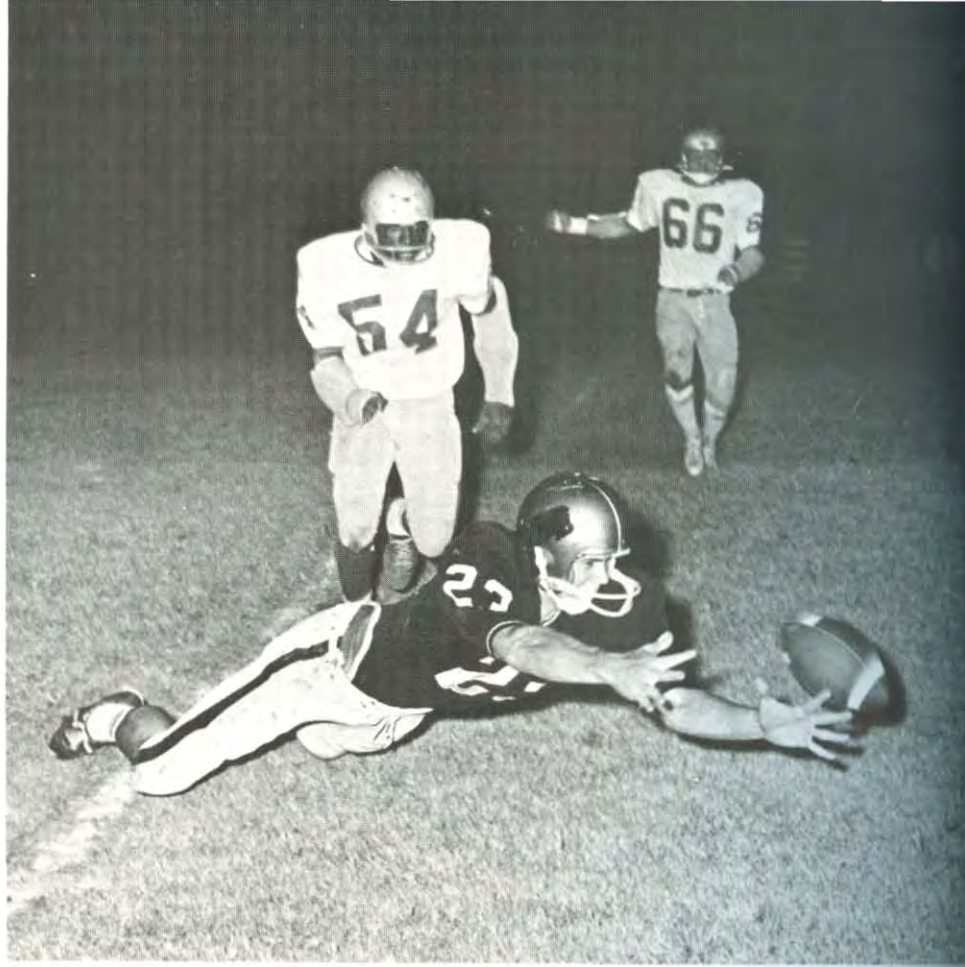

OUTSTRETCHED hands of Bison flanker David Lumpkin reach for the football before it strikes the ground incomplete during the first period of play in Harding's contest with the SCA Bears.



CORNERBACK Terry Brumley and tackle David Thompson stop SCA quarterback for no gain.

DEFENSIVE stalwart Ken Merritt attentively observes his teammates in an offensive drive.



ATTEMPTING to halt All-AIC tailback Alan Dixon's quick moves, a Southern State defender unsuccessfully grasps the Bison freshman.

RESULTS

Harding		Opponent
18	Southwestern College	0
13	Millsaps College	12
14	Southern State	25
0	Mississippi College	24
27	Arkansas A&M	13
21	Ouachita Baptist	7
6	Arkansas AM&N	16
6	Henderson State	12
6	Arkansas Tech	28
20	State College of Arkansas	14



BISON signal caller Tommy Lewey presents the succeeding play to be attempted against the A&M Weevils to his offensive linemen bent over in one row and his backs and ends in another.



CLUTCHING a perfectly thrown aerial, Senior end John Manning heads for the open field.

FOOTBALL

Harding 6

Henderson 12

The Henderson State Reddies used five turnovers to ruin title hopes for the Bisons and earn their first league victory. The loss dropped the Herd to a 2-2 record in AIC competition. The Reddies scored on two field goals and a 17-yard pass, all in the first half of play. Following the intermission, the Harding defense stopped Henderson cold. With great efforts by Clarence Hicks, David Thompson, Ken Merritt, and John Greer, the Bulls allowed only 57 yards offense in the final half.

The Bisons moved the ball with ease on the Henderson defense but were unable to score. Running backs Alan Dixon and Charles Caffey gained 111 yards and 62 yards respectively. Flanker David Lumpkin caught two passes for 18 yards, while Ronnie Peacock grabbed three for 55 yards. Harding's only score came in the second quarter on an end-around play by split-receiver Peacock that covered 7 yards.

RUNNING back Alan Dixon takes a hand-off from Tom Lewey and prepares to gain yards.



SHOUTING out team signals, senior quarterback Tommy Lewey prepares himself for the snap from center, as the Bison offensive machine faces the defense of Arkansas A&M College.

Harding 6

Arkansas Tech 28

A devastating running attack and the ability to capitalize on Harding errors enabled the Wonder Boys from Arkansas Tech to overcome the Bisons. The win for the Wonder Boys from Russellville assured them of a tie for the championship of the AIC.

A Harding fumble on the game's very first play from scrimmage set up Tech's first score. The second touchdown came in the second period after the Bison's second fumble. Late in the same quarter, Tech scored again on a pass play after blocking a Harding punt on the Bison nine-yard line. The final score came on a 21-yard scamper off tackle.

Capping an 80-yard drive, Harding's lone score came in the final quarter on a two-yard blast by tailback Alan Dixon. The Wonder Boys rolled up 373 total offensive yards; the Harding Bisons had 246 yards. Hard-running Dixon was held to only 41 yards rushing, his first sub-100 total in four games. The sure hands of Ronnie Peacock snagged seven passes for 71 yards to tie him for the AIC's single season mark of 55 receptions.



DEFENSE is the key for Harding, as several defenders converge on an opposing runner.

Harding 20

State College 14

The aerial artistry of Terry Welch and Ronnie Peacock brought Harding its first victory over State College of Arkansas in eleven seasons of competition, 20-14. Making the most of a pair of Bison fumbles, the Bears took a 14-0 lead in the first quarter. Coach Prock's Bulls showed great offensive poise and hard-hitting defense to come from behind and win.

In eight plays the Bulls moved 87 yards in the second quarter to score with a 25 yard pass from Welch to Peacock. Again in the third quarter, the Welch-Peacock duo scored on a nine-yard play. The final Bison score came on a fumble recovery return by Emerson Brubaker that covered 29 yards. Peacock, the AIC's pass receiving leader set a season record of 62 by grabbing seven passes for 139 yards. Welch hit 13 of 20 passes for 187 yards for his best night of the year. Tailback Alan Dixon gained 93 hard-earned yards for the night.

DRIVING for extra yardage, tailback Alan Dixon attempts to avoid a possible tackler.



TACKLED on a punt return scamper covering several yards, junior Ronnie Peacock endeavors to escape the grasp of an opposing defender during the action of the Bison Homecoming game.





BASKETBALL TEAM. FRONT ROW: Manager Wayne Means, Charlie Boaz, Ken Lawyer, Mike Fields, Jamie Cowley, Larry Rodenbeck, Lester Davidson, Bill Chism. SECOND ROW: Coach Jess Bucy, Dana Zartman, John Vines, Mike Wells, Lester Busby, Joe Mathias, Emmett Sawyer, Greg Franz, Fred Dixon, Carlton Holt, Assistant Coach Karyl Bailey.

BASKETBALL

Rigid athletic conference halts Bison effort

The Arkansas Intercollegiate Conference overflowed with outstanding basketball teams during the 1970-1971 season. Four of these teams were considered among the best in the NAIA of the southwest. Facing these schools, the Bison basketball squad compiled a season's record of 8 wins and 16 losses. The 8 wins included 5 victories out of the last 9 contests of the season for the Bisons. Harding's high game of the year was 101 points against College of the Ozarks.

LEAPING wildly off the gym floor, Dana Zartman potently scores on a lay-up attempt.





SHOOTING from outside, guard Jamie Cowley scores a vital basket for the varsity team.

STRETCHING powerfully in the air, senior Greg Franz attempts to block a shot by a UALR competitor, as guards Bill Chism and Charlie Boaz focus their attention on the basketball.



PAUSING to find a teammate, guard Bill Chism clutches the ball away from the reach of the outstretched hands of an opponent.

HOOKING a shot into the basket, Lester Busby is surrounded by the opposing team.

BASKETBALL

CONTEMPLATING on an upcoming game, Fred Dixon listens to the coach's instructions.

LOOKING for a teammate, Dana Zartman holds the ball away from an annoyed foe.

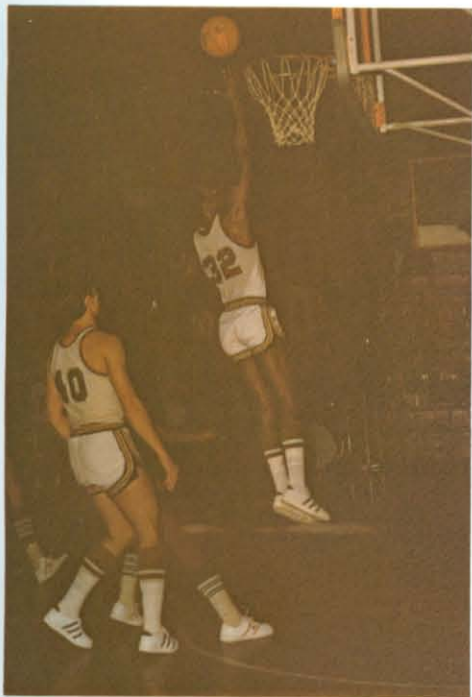
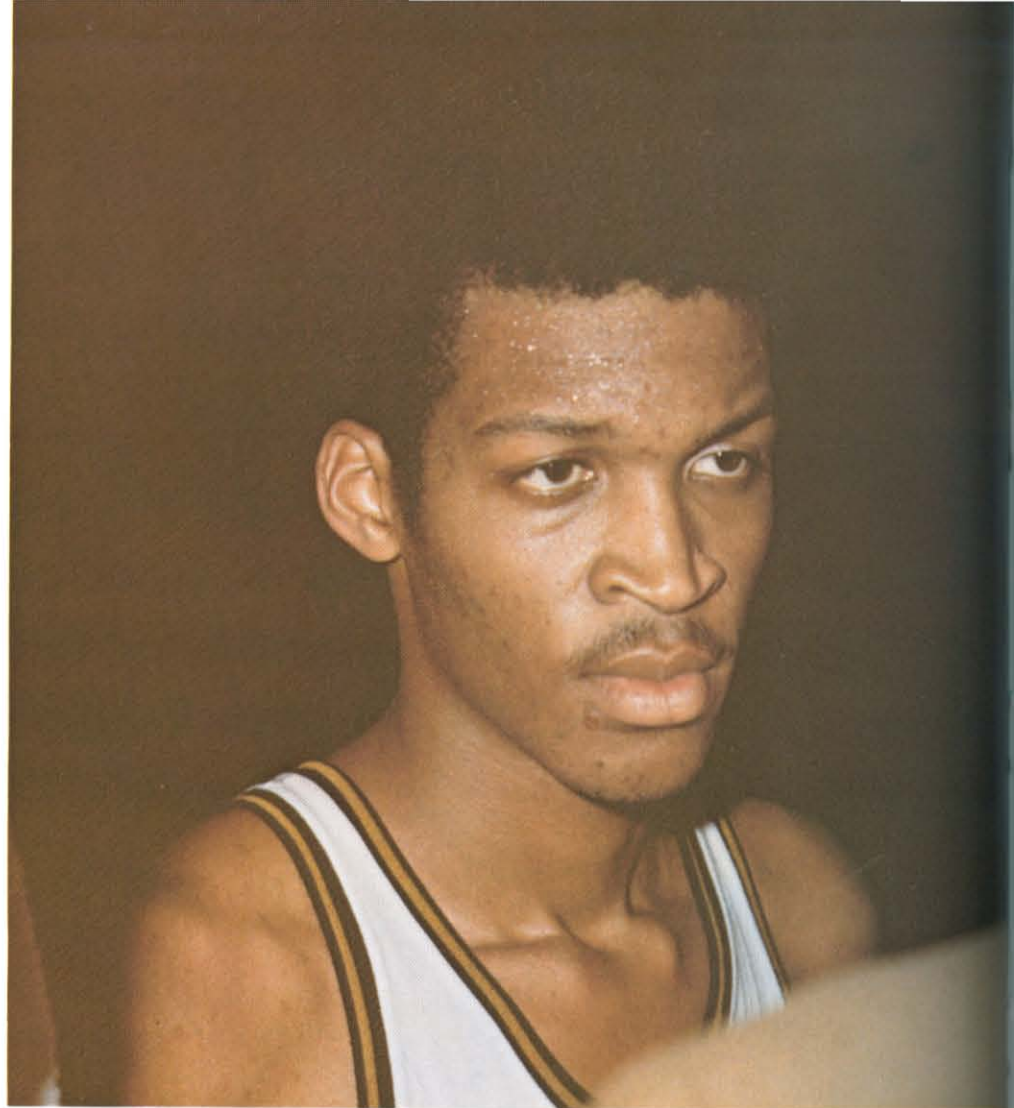

SPRINGING high off the floor, Junior Lester Busby arches the basketball into the hoop.

REBOUNDING is contagious, as Lester Busby and three opponents grab for the ball.

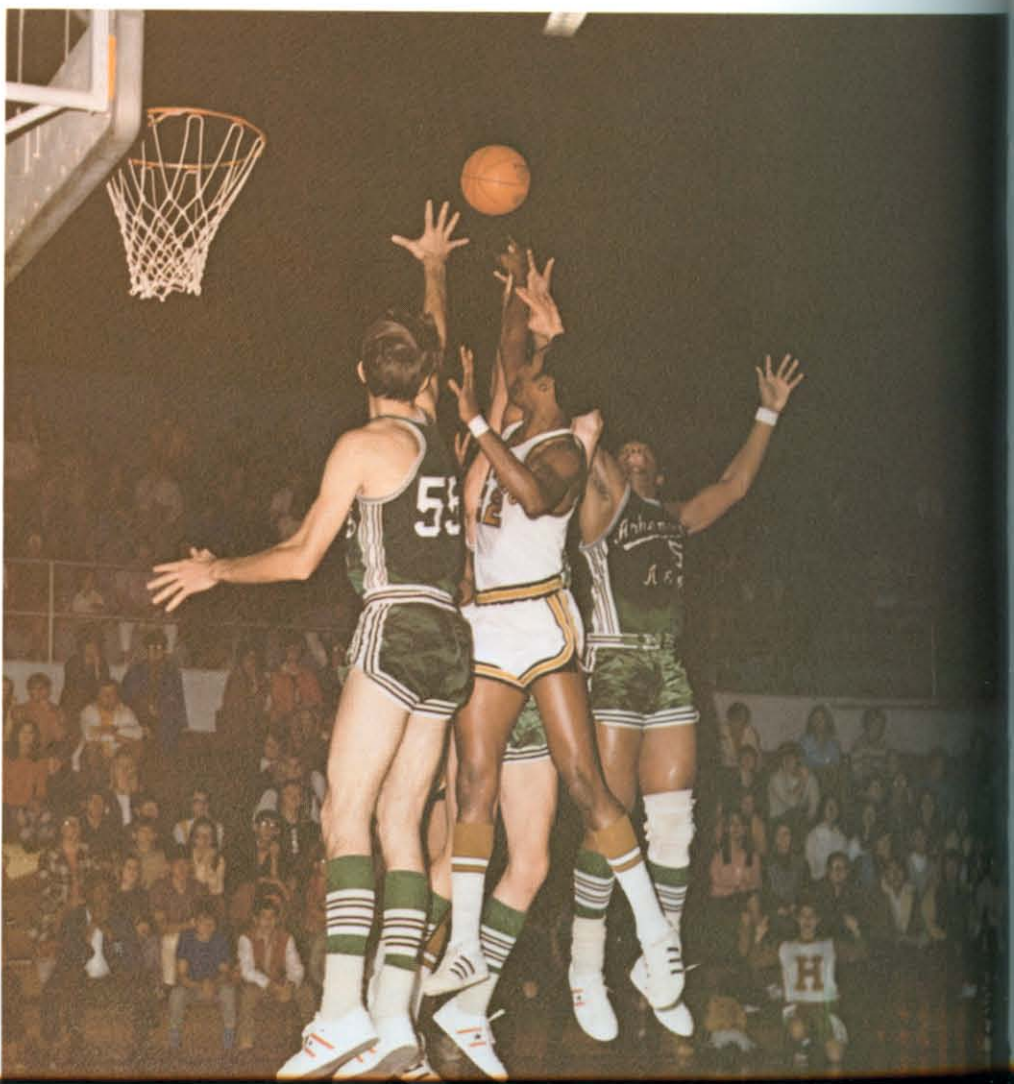



SHOOTING a short jump shot, freshman Fred Dixon cashes in on an opportunity to score.

ADDING points for the Bisons at the foul line, Lester Busby aims for his free toss.

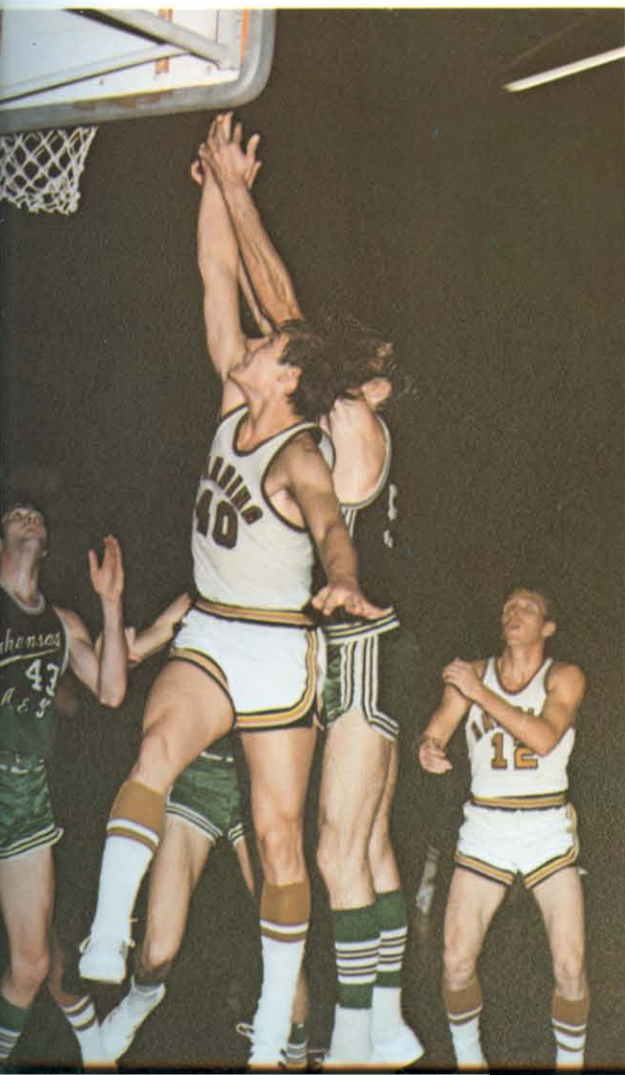
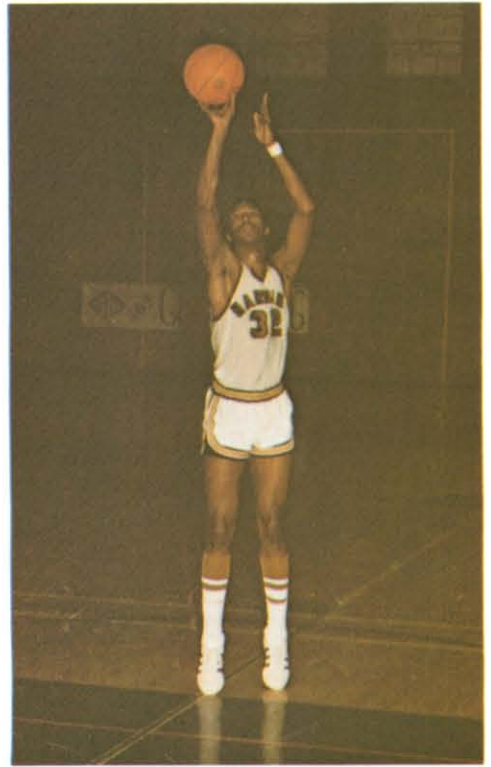

BISON basketballers listen attentively as Coach Bucky gives direction to his players.

STRAINING for position under the basket, Dana Zartman reaches for a Bison rebound.

AIMING for a free toss is freshman Fred Dixon, as Lester Busby awaits the rebound.



ATTEMPTING a short jump shot, Joe Mathias places his toss over several opponents.

PREPARING himself mentally for the second half, Bill Chism rests in the locker room.

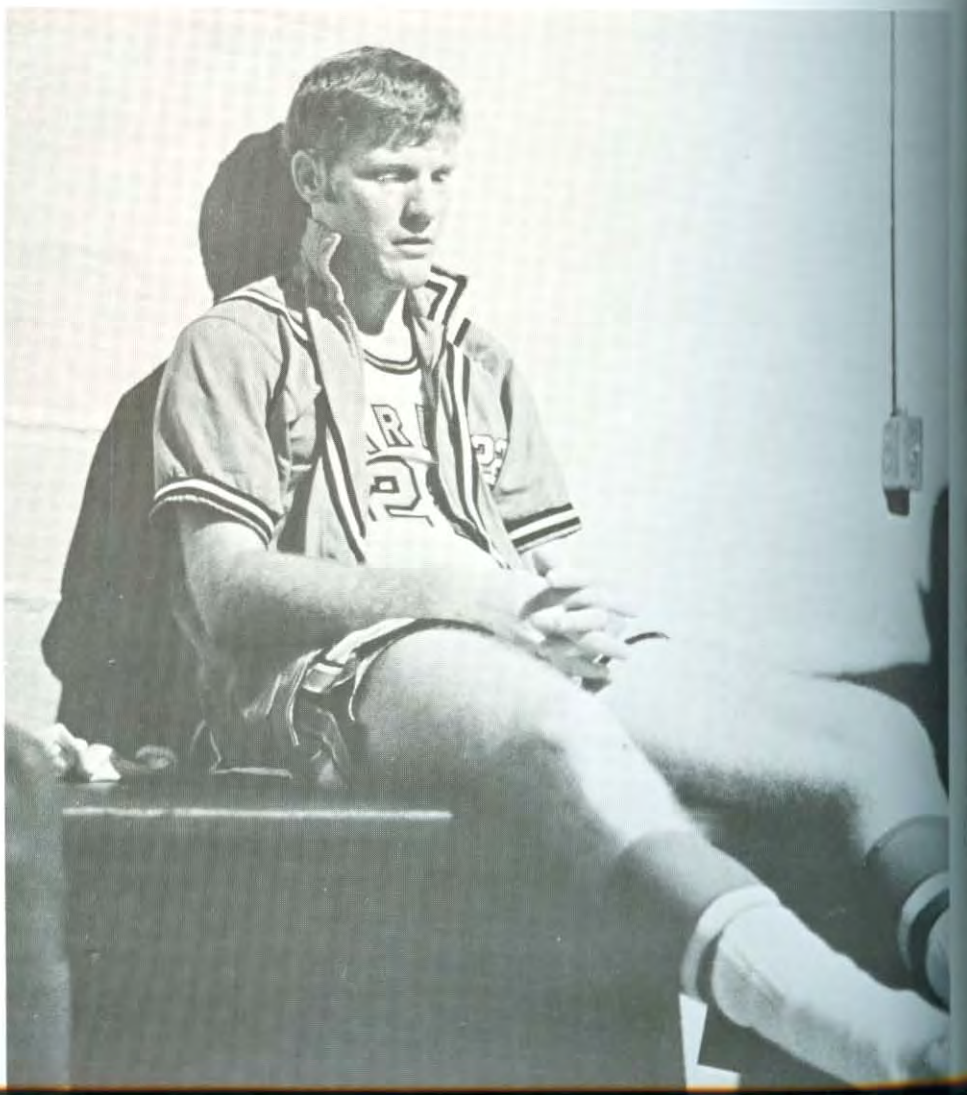

BASKETBALL

Lack of height endangers Bison team performance

During the 1970-1971 season the Bisons were faced with a shortage of experienced tall players. The tallest man on the squad, sophomore Joe Mathias at 6'6½", saw limited action. The brunt of the rebounding and inside work was carried by freshman Freddie Dixon, senior Greg Franz, and junior college transfer Lester Busby, all at 6'5". Busby led all rebounders on the team with an 8.2 average per game, which placed him 13th in the AIC rankings. Making up for this lack of height, the squad often relied on a running style of game. Contributing to this method of play were guards Jamie Cowley, Charlie Boaz, Bill Chism, and Dana Zartman, who often handled the forward position for the team.

DEFENSIVELY pressing an opponent, Bill Chism effectively guards a UALR dribbler.



DRIBBLING to the corner is senior Larry Rodenbeck, endeavoring to lose his foe.

ARCHING himself toward the goal, Lester Busby tosses a driving shot at the basket.

BASKETBALL

Four performers average over ten points per game

Despite a poor season's record, the Bison basketball team had four competitors among the AIC's top thirty scorers. All of these players averaged 13 or more points per game for Harding.

Junior Bill Chism, the squad's offensive leader, led all performers with an 18.3 scoring average. The fine outside shooter from Clarkton, Missouri achieved 13th place in the AIC scoring title and was honored by being chosen a NAIA District 17 honorable mention member. Ranked 24th in scoring in the AIC was Lester Busby with a 14.3 average. Freshman competitor Freddie Dixon, who started in only a few games for the Bisons, compiled a 13.2 scoring average. A 36 point performance by Dixon against Arkansas A&M was the highest Bison scoring mark of the season. Co-captain Dana Zartman finished his basketball career at Harding with an average of 13.0 points per game.



TWISTING through the air, Bill Chism arches a shot toward the basket in an effort to add to the Bison's point total during the action of a conference contest with Arkansas Tech.



VIGOROUSLY jumping into the air, junior Lester Busby strains to control the tip.

DRIVING zealously toward the goal, center Fred Dixon fakes in an attempt to score.



ATTENTIVELY heeding halftime instructions, Dana Zartman sits in the dressing room.

RECEIVING directions on the bench from his coach, Charlie Boaz leans nearer to hear.



SCORING easily on a short jump shot, junior Bill Chism displays the acute ability he has to make the crucial basket for the team.



RESULTS

Harding		Opponent
84	Univ. of Arkansas at Little Rock	75
86	David Lipscomb	65
76	David Lipscomb	80
57	Southern State College	72
93	Arkansas Tech	101
58	Arkansas College	66
67	State College of Arkansas	81
74	Arkansas A&M	81
72	Arkansas AM&N	81
58	Ouachita Baptist University	70
98	College of the Ozarks	54
74	Hendrix College	79
70	Henderson State College	82
67	Southern State College	71
76	Arkansas Tech	88
84	Arkansas College	68
91	State College of Arkansas	78
84	Arkansas A&M	89
76	Ouachita Baptist University	86
101	College of the Ozarks	94
82	Hendrix College	75
77	Henderson State College	89
84	Univ. of Arkansas at Little Rock	76
81	Arkansas AM&N	104

CROSS-COUNTRY

Bison teammates finish first and third in AIC

Paced by juniors John Ratliff and Tim Geary, the Bison cross-country team captured first place in three meets during the fall season of 1970. In a dual meet with Southern State, and a tri-school meet with Hendrix and Arkansas A&M, Ratliff and Geary finished first and second respectively. Ratliff, a transfer from York College, had one other first place victory and two second place finishes in the Bison meets.

In the AIC Cross-Country Championship Meet, Ratliff's first place finish, with a time of 26:17 for the five-mile course, and a third place finish in 26:49 for Geary led the harriers to a fifth place rating. Other Bison point finishers included freshman runner Richard Bellis 32nd, freshman Fred Finke 33rd, and Rick Johnson 37th.



CROSS-COUNTRY TEAM. FRONT ROW: Tim Hacker, Tim Geary, Don Blake, Fred Finke, Richard Bellis. SECOND ROW: John Ratliff, Bill Slicer, Dave Embry, Rick Johnson, Coach Lloyd.



PACING his distance running, John Ratliff strides toward another first-place finish.

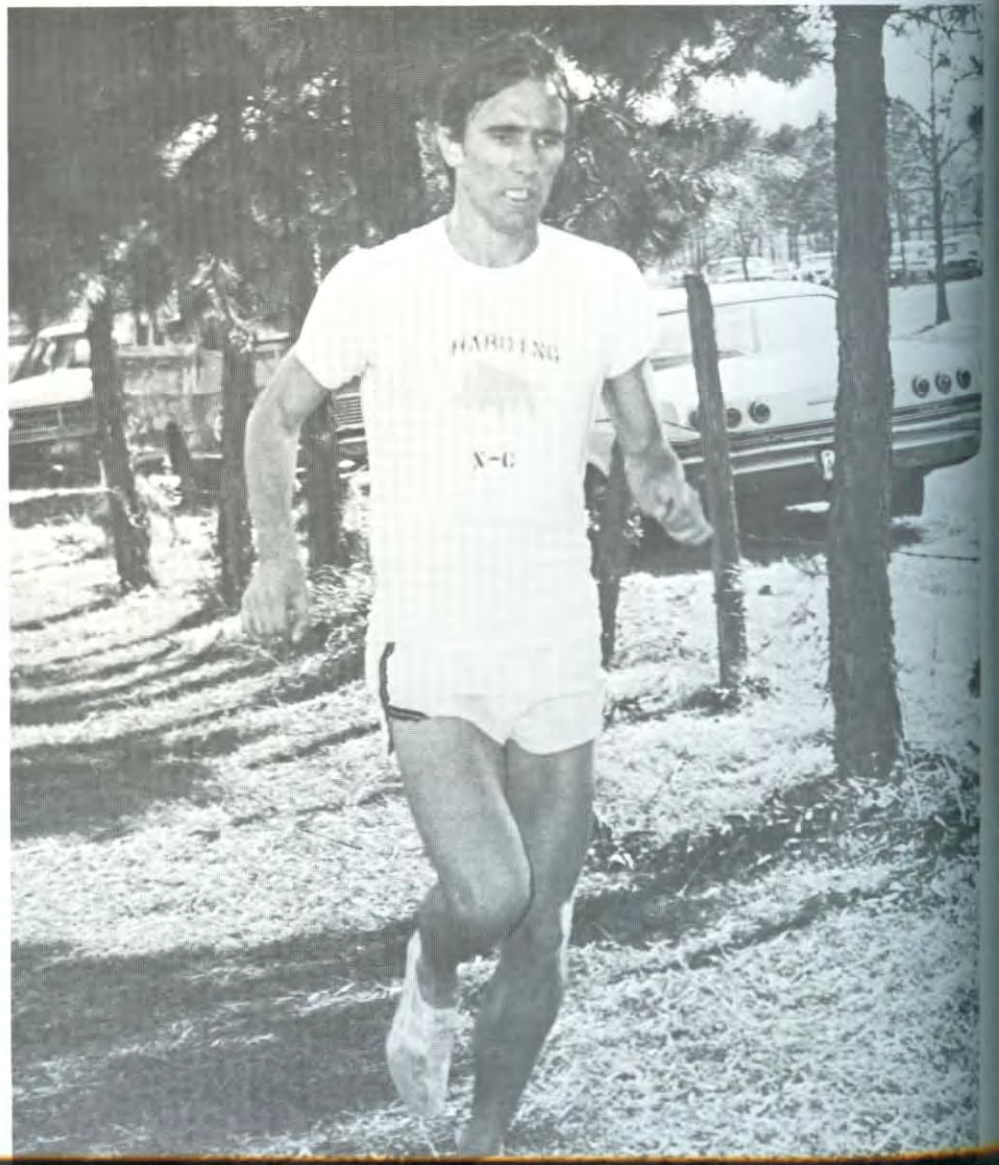

PORTRAYING an exhausting cross-country run, the face of Tim Geary strains with agony.



STRIDING in precise form, freshman runner Tim Hacker drives toward the finish area.

CONTEMPLATING on his just-concluded run, Bill Slicer protects himself from the rain.



BEGINNING another lengthy cross-country course, Bison runners Fred Finke, John Ratliff, Bill Slicer, Tim Geary, and Rick Johnson group together in an effort to attain a team win.

1970 RESULTS

Place of Meet	Teams	Score
Cape	Southeast Missouri	32
Girardeau,	Eastern Illinois	32
Mo.	Harding	67
Searcy, Ark.	Southeast Missouri	37
	Arkansas State	71
	Harding	95
	Ouachita Baptist	109
	Central Missouri St.	126
	Arkansas A&M	162
	Arkansas Tech	170
Magnolia, Ark.	Harding	27
	Southern State	29
Conway, Ark.	Harding	36
	Hendrix	42
	Arkansas A&M	44
Conway, Ark. (AIC)	Southern State	60
	Hendrix	70
	Henderson State	82
	Arkansas A&M	87
	Harding	106
	Arkansas Tech	134
	State College	145
Ouachita Baptist	165	

ALL-STAR

Although most sports depend upon team strength, there are always those individual athletes who exceed the achievements of other performers. These athletes depend not only on ability, but have the desire to excel and the initiative to work harder. The Harding College intercollegiate program includes several of these talented men. We honor twelve of these athletes and present their varied sports and previous honors awarded them.

Freddie Marsh successfully defended his AIC singles title and also was a member of the champion doubles duo. Senior trackman Jim Duncan's achievements include a record AIC shot put toss of 60'1", two AIC titles, and a fourth place finish in the NAIA meet. Freshman Marv Francisco attained a 5-1 pitching record and was awarded two baseball honors. A 202.1 pin average was achieved by bowler Charles Burt in capturing the national singles title for a second time. Diver Roger Shuffield tallied just over 200 points in optional diving to set several marks. Six football competitors were honored: tackle Mike Watson, defensive back David Treadwell, Co-captain and defensive end Eugene Johnson, end Ronnie Peacock, who set an AIC record with 62 receptions. All-American guard Jerry Cook, and freshman tailback Alan Dixon, who totaled 882 yards in 10 games for the Bisons. In cross country John Ratliff shared the AIC title with a time of 26:17 for the 5-mile course.

Marv Francisco
Baseball
All-AIC
All-NAIA District 17 (1970)



Freddie Marsh
Tennis
AIC Singles Champion (1970)



Jim Duncan
Track
AIC Shotput Champion (1970)



Charles Burt
Bowling
NAIA Singles Champion (1970)



Roger Shuffield
Swimming
AIC Diving Champion (1971)



Mike Watson
Football
All-NAIA District 17

Ronnie Peacock
Football
All-AIC
All-NAIA District 17



Jerry Cook
Football
All-NAIA District 17
2nd Team NAIA All-American



David Treadwell
Football
All-NAIA District 17



Eugene Johnson
Football
All-AIC
All-NAIA District 17



Alan Dixon
Football
All-AIC

John Ratliff
Cross Country
AIC Champion (1970)





CHEERLEADERS. FRONT ROW: Jeanine Cooper, Laura Shuffett, Ginny Alden, Linda Kendrick. SECOND ROW: Susan Poteet, Martina Peacock, Kathy Nelson.

CHEERLEADERS

Spirit hits peak during collegiate athletic contests

The cheerleader's enthusiasm, energy, and interest in sports kept school spirit high during the Bisons' games. The squad led by captain Martina Peacock and co-captain Laura Shuffett had the support of the Bisonettes during games and rallies. The seven members were the only squad in the AIC conference traveling to all away football and basketball games.

SENIOR captain Martina Peacock exhibits pep and enthusiasm to encourage school spirit.





VIEWING the game intently, Jeanine Cooper does a routine before the Homecoming crowd.

CHEERLEADERS Kathy Nelson and Laura Shuffett lead the student body in "Gronk" at the pep rally before the Bison's first football game of the season against Southwestern College.

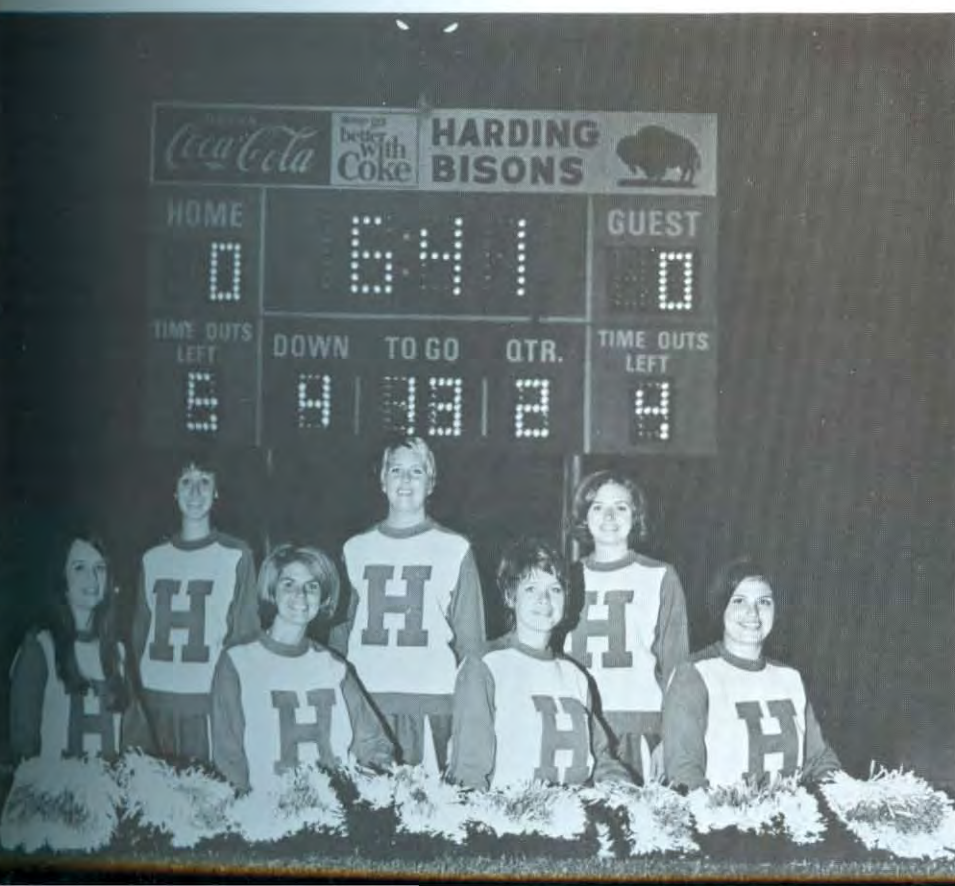

The girls joining Martina and Laura on the squad this year were Linda Kendrick, Kathy Nelson, Susan Potet, Ginny Alden, and Jeanine Cooper. Wendy Palmer, daughter of Dr. H. C. Palmer, Jr., was the youngest member and new mascot, with Mrs. Eddie Campbell as the new squad sponsor this year.

The cheerleaders spent hours each week building school spirit for the Bison teams. The girls announced Bison games and rallies with singing chapel commercials. The squad sponsored a car bash to get student pep high for the Homecoming football game. Another new device used this year was the Spirit Trophy sponsored by Alpha Omega Alpha. This competition provided a greater display of posters on campus and a stronger participation of the student body at pep rallies.

SMILING squad members stop and rest while posing for a quick picture during a game.



SWIMMING TEAM. FRONT ROW: Don Johnson, Harry Miller, Ron Nicola, Charles MacCormack, Roger Shuffield. SECOND ROW: Bruce Morgan, David Cunningham, Glenn Davis, Tom Shaner, Coach Don Berryhill.

SWIMMING

Swimmers achieve high ranking in AIC contests

Team effort and individual achievement aided the Harding Water Buffaloes in attaining their best swimming season ever. Coach Don Berryhill's swimmers shattered several records and captured more wins than any previous team.

Roger Shuffield, the Buffaloe's outstanding diver, won the diving competition in almost every meet he entered. He was the leading AIC diver in required and optional categories, and attained a new record with a tally of just over 200 points in the optional diving phase. New breast-stroke marks also fell to Harding swimmers' Bruce Morgan and Harry Miller. David Cunningham had excellent times in the freestyle, medley, and the backstroke events.



SPRINGING off the starting blocks, Harding Water Buffaloes Chuck MacCormack and David Cunningham dive into the water for the start of the 200-yard medley against State College.



AWAITING the start of the 50-yard individual freestyle event, Don Johnson readies himself for a possible victory over an SCA foe.



RESULTS		
Date	Teams	Score
November 17	UALR	62
	Harding	43
November 20	Harding	83
	Southwestern of Memphis	28
November 23	Southeast Missouri State	65
	Harding	26
November 24	Univ. of Missouri at Rolla	68
	Harding	36
December 1	Southern State	69
	Harding	44
December 11	State College	56
	Harding	55
December 12 (Hendrix Relays)	Texas A&M	298
	Drury College	234
	Southwest Missouri State	185
	Univ. of Missouri at Rolla	182
	Harding (14th Place)	17
January 23	Southern State	58
	Harding	53
February 2	State College	51
	Harding	62
	(forfeiture; SCA, the winner)	
February 9	Harding	67
	Ouachita	44
February 16	Hendrix	64
	Harding	48
March 2	Hendrix	69
	Harding	38
March 6 (AIC)	Hendrix	161
	Southern State	45
	Harding	35
	State College	30
	Ouachita	27
	Henderson	3



DISPLAYING the proper butterfly stroke, David Cunningham swims to another victory.

TWISTING out of a complex dive, Roger Shuffield aims himself toward the water.

BOWLING

National bowling title captured by Bison kegglers

With senior Charles Burt winning the singles title to lead the way, the 1970 Bison bowling team attained first in the National Association of Intercollegiate Athletics bowling championship in Kansas City, Missouri. After a fourth place finish in 1969 and a second the year before, Harding's victory was the first national championship ever won by a member of the AIC and NAIA District 17. The team earned its way to the tournament finals with its sixth straight AIC victory and wins in two regional tournaments.

Four of the five experienced team members finished in the top ten individual pin-fall for the meet. Charles Burt's singles victory, his second national title, was paced by an average of 202 pins per game and a high score of 227 in the final match.

The bowling team excelled impressively during the season with improving scores. The members did well in other bowling tournaments throughout the area.

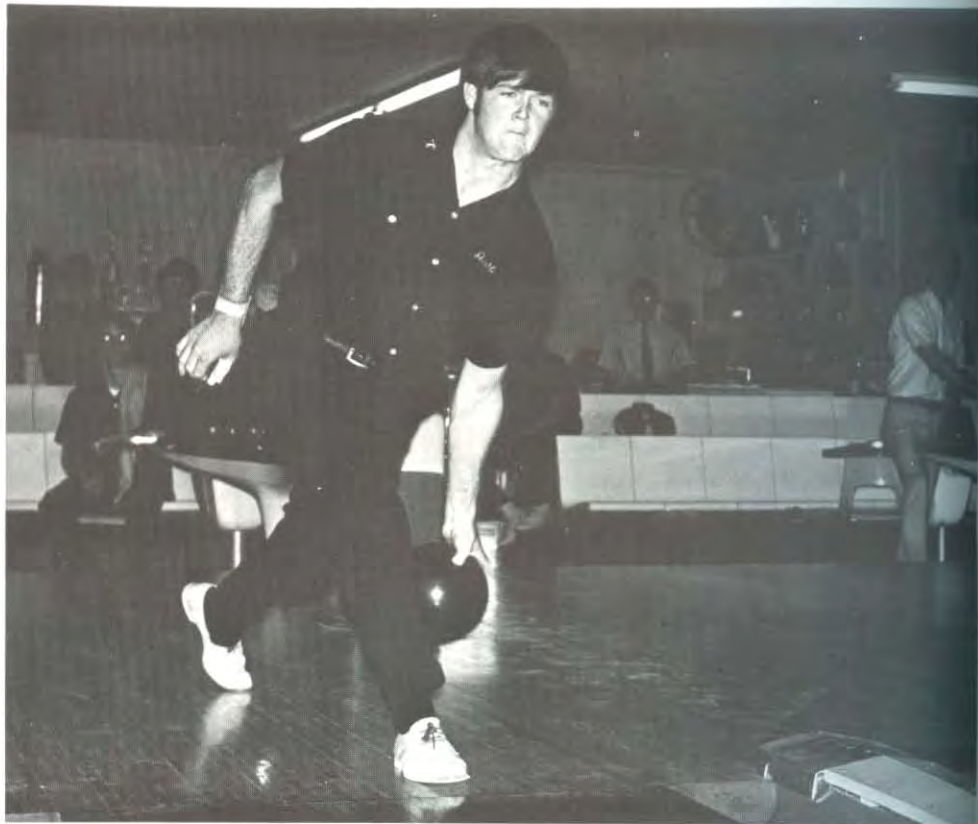

SOPHOMORE team member Dave Hudson's expression captures the great concentration necessary in developing his left-handed game, resulting from an injury incapacitating his right hand.



1970 NATIONAL CHAMPIONSHIP BOWLING TEAM. Charles Webb, Gary Parsons, Dennie Reeve, Mark Poteat, Charles Burt.

AIMING for the pocket, senior bowler Dennie Reeve attempts to amass more team pins.

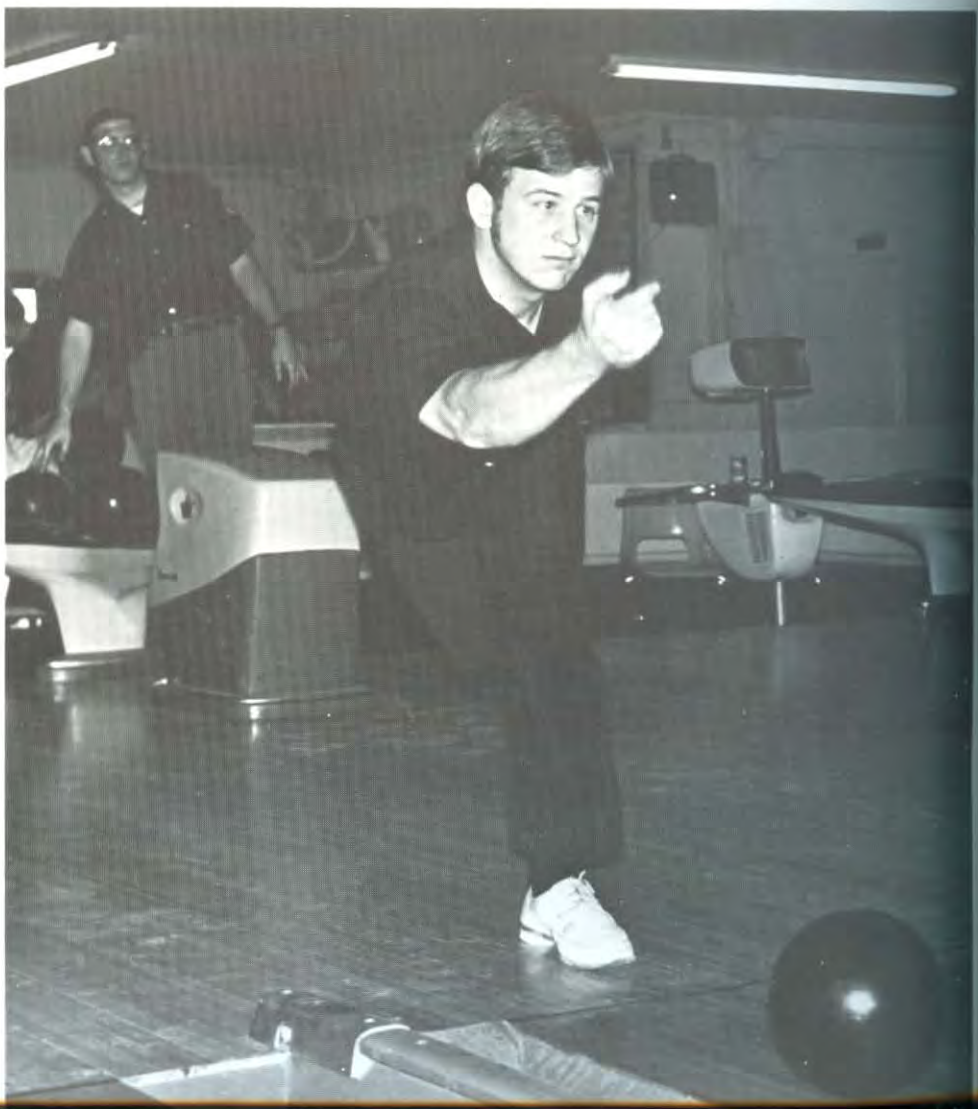



BOWLING TEAM. Coach Ed Burt, Ed Back, Dennie Reeve, Lloyd Champion, H. E. Johnmeyer, Gary Parsons, David Hudson, Mark Poteat, Chris Worsham.



WORKING toward perfect timing and release, H. E. Johnmeyer prepares to deliver the ball.



BISON keggler Ed Back, a returning letterman, exhibits the proper pre-release form necessary to retain the national championship.



1971 BASEBALL TEAM. FRONT ROW: Dallas Howard, Max Reiboldt, Guy Hydrick, Danny Lough, Denny Dotson. SECOND ROW: Dennis Crews, Benny Brooks, Russ Parker, Ken Merritt, Royce Curtis, Randy Kirby. THIRD ROW: Terry McCormick, Robert Helvering, Jim Hinerman, Doug White, Carl Johnston, Russ Schramm, Mark Moore.

BASEBALL

Frustrating year for team despite high-quality play

The Harding baseball team completed its season with a record of 15-11, with the majority of its losses occurring in conference play. Coach Johnson's crew included several excellent hitters and pitchers, but there was no consistent play by the members of the team.

Freshman Marv Francisco was the only Bison ballplayer named to the All-AIC first team. He also attained the honor of being chosen to the All-District 17 team. Catcher Denny Dotson, pitcher Ken Merritt, and third baseman Jerry Moore were selected to the All-AIC second team. Previous All-American shortstop Roy Steele led the team in batting with a .333 batting average, while Francisco compiled an impressive 5-1 pitching record. His earned-run average of 1.93 ranked among the leading pitching averages in the conference.



SWITCH-HITTING Roy Steele displays the skill he has attained in batting left-handed as well as right-handed, as he slams a powerfully hit ball deep into the opponent's outfield.



PAUSING before the opponent's pitcher hurls the next toss, Senior leftfielder Russ Parker calculates his best hitting strategy to aid in another baseball victory for the Bisons.

1970 RESULTS

Harding		Opponent
5	UALR	0
3	UALR	1
1	John Brown	8
0	John Brown	6
7	Arkansas Tech	9
6	Southwestern	3
2	Southwestern	1
3	Southern State	8
6	Southern State	13
9	Southwestern	10
2	Southwestern	1
7	State College	6
4	State College	14
2	Henderson State	3
3	Henderson State	5
4	Ouachita Baptist	0
1	Ouachita Baptist	3
4	Arkansas Tech	9



SLIDING into second base, Russ Parker adds another Harding man on base in the baseball game with the Tigers of Ouachita College.

HURLER Gay Wheatley, a senior righthander, concludes his wind-up to another fine toss.

BASEBALL

FIRSTBASEMAN Gary Corum, expecting a teammate's throw, sets himself for the out.



STIRRING the dust on an excellent slide into second base, Bison baseball player Jerry Moore successfully performs the break-up of a double-play endeavor attempted by the opposition.



AWAITING the chance to increase Harding's point total, Max Rheiboldt faces the mound.

WATCHING his pitch travel toward the plate, Marv Francisco shows a good follow through.





OUCHING down in his catcher's position, senior letterman Denny Dotson keeps his eye on the hurled ball while readying himself to catch the Harding pitcher's throw from the mound.



COACH Johnson voices his own opinion in an attempt to assist in the umpire's decision.



WATCHING the opposing pitcher, Denny Dotson respectfully awaits the next baseball toss.



HUSTLING in from his outfield position, senior Dana Zartman snags a difficult ground ball to successfully suppress a possible double off an opponent's bat in AIC baseball action.



1971 GOLF TEAM. FRONT ROW: '71 Harrington, Charlie Dye, Richard Fowler, John McGuire, Coach Merritt. SECOND ROW: Larry Frank, Jimmy Henderson, Greg Pauley, Roger Elliot, Jim Byrd.

GOLF

Inexperience and stiff competition stifle golf team

The 1970 spring golf team was guided by the only returning letterman, Jimmy Henderson, transfers Charles Anderson and Roger Elliott from York, senior Larry Frank, and freshman Richard Fowler. A fifth-place finish in the AIC golf tournament ended a disappointing season for the golfers.

Victories over Arkansas College, Marion College, Southern State, and Henderson State teams during the season were very impressive. Henderson, a junior from Memphis, Tennessee, was the team medalist for the second year in succession.



SPURTING sand from the difficult trap at the Searcy Country Club's first hole, sophomore golfer Greg Pauley successfully endeavors to drop a chip shot onto the putting surface.



GOLFER Larry Frank displays the suitable putting stroke in attempting a short shot.

JUNIOR John McGuire concentrates on a good follow-through in his putt on the green.



TEAM members Harrington, Byrd, and Pauley await their turns as John McGuire drives.



MEDALIST Jimmy Henderson holds the green flag as sophomore golfer Richard Fowler strokes his golfball with precise effort and accuracy to finish his round of play for the day.

PUTTING with considerable accuracy comes easily to senior letterman Roger Elliott.

TRACK

Team depends on quality rather than quantity

Lack of team depth hampered the Bison track and field crew, but strong individual performances highlighted the track season. The team won only one meet, a tie with Arkansas A&M, but several individual competitors recorded victories in single events.

Three Harding records and one AIC mark fell to the 1970 team. Senior Jim Duncan's toss of 60'1" broke the previous AIC record by nearly seven feet. School records and AIC titles in both shot put and discus were also achieved by the Bison weightman. Two 440-yard trackmen, David Byrd and Rick Harris, both broke the 50 second barrier. David Byrd's time of 48.5 in the AIC meet set a new school mark. Tim Geary, John Ratliff, and Dave Embry aided the team greatly in the distance events. The hurdler chores were performed well by senior Charles Kiser.



PREPARING himself mentally for the start of the 440-yard run, senior David Byrd positions himself in the starting blocks awaiting the sound of the gun during a home tri-team meet.



1970 TRACK TEAM. FRONT ROW: Tim Geary, John Ratliff, Rick Harris, Max Newman, Rick Johnson, Don Blake, Dave Embry. BACK ROW: Norman Bennett, Charles Kiser, John Buck, Jerry Evans, Mark Bales, Jim Duncan.



TOSSING the shot put for distance, Jim Duncan vigorously displays his strength.



CLEARING the pole vault bar seems to present no difficulty to junior Jerry Evans, as he twists his body over the standard without contact enabling his vault not to be disqualified.

SPRINGING from the blocks, 440-yard dash trackman Rick Harris begins another race.

1970 RESULTS

Place of Meet	Teams	Score
Little Rock, Ark. (Tiger Relays)	Arkansas AM&N	96
	Southern State	47 1/2
	State College	33 1/2
	Arkansas Tech	27
	Ouachita	26
	Harding	22
Monticello, Ark.	Arkansas A&M	92 1/2
	Arkansas Tech	84 1/2
	Harding	61
	Ouachita	35
Russellville, Ark. (Tech Relays)	Arkansas AM&N	92
	Southern State	63
	State College	44
	Arkansas Tech	40
	Harding	29
Conway, Ark.	Southern State	72
	State College	71
	Harding	36
Magnolia, Ark.	Southern State	114
	Harding	20
Searcy, Ark.	Harding	71
	Arkansas A&M	71
	Hendrix	37
Little Rock, Ark. (AIC)	Southern State	70
	State College	66
	Arkansas Tech	38
	Ouachita	34
	Harding	33
	Arkansas A&M	21
	Hendrix	17
	Henderson State	9



STRETCHING his legs over the barrier, Charles Kiser runs the 120-yard hurdles.

TENNIS

Bisons capture each division in AIC tourney

For the second straight year the Bison tennis team captured every division in the AIC tournament. The netmen dominated the competition with a perfect total score. Compiling a season record of sixteen wins and four losses, the squad lost only to such teams as Bradley, Memphis State, and Arkansas State.

Seniors Freddie Marsh and Dean Bawcom faced each other in the AIC final, and Marsh successfully defended his singles title of 1969. Winners in the six divisions were: Marsh, Bawcom, Lynn Dixon, Ray Kelly, Glen Blue, and Bo Brockman. The Marsh-Dixon duo snared the AIC doubles title. In the NAIA national tourney Harding's four top players were defeated in the third round. The doubles team of Bawcom and Kelly were victorious in three matches before they were defeated in the fourth round.

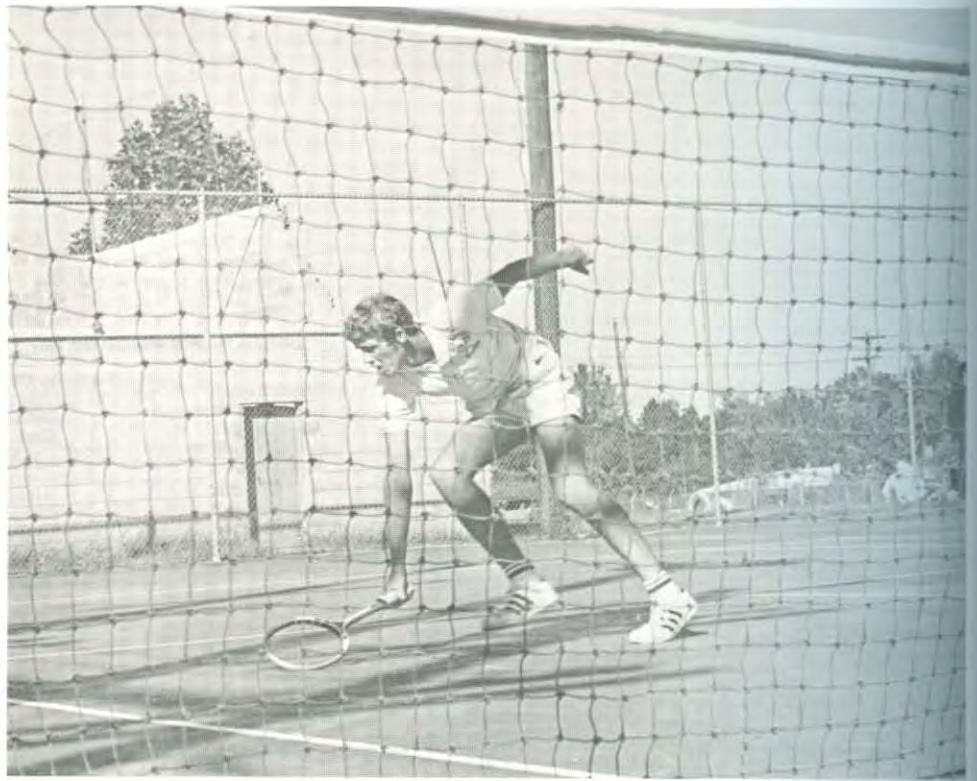

TRANSPARENTLY disguised behind the fence-like effect of the net, junior college transfer Bo Brockman vigorously strains in an endeavor to return his opponent's short tennis smash.



1971 TENNIS TEAM. FRONT ROW: David Staggs, Vernon Bates, Rick Adkins, Bill Robertson. BACK ROW: Jim Railey, Cordell Battles, Ron Parker, Mike Sadler, Larry Christensen.



COACH Bob Knight confers with Freddie Marsh, the AIC champion, during a match.

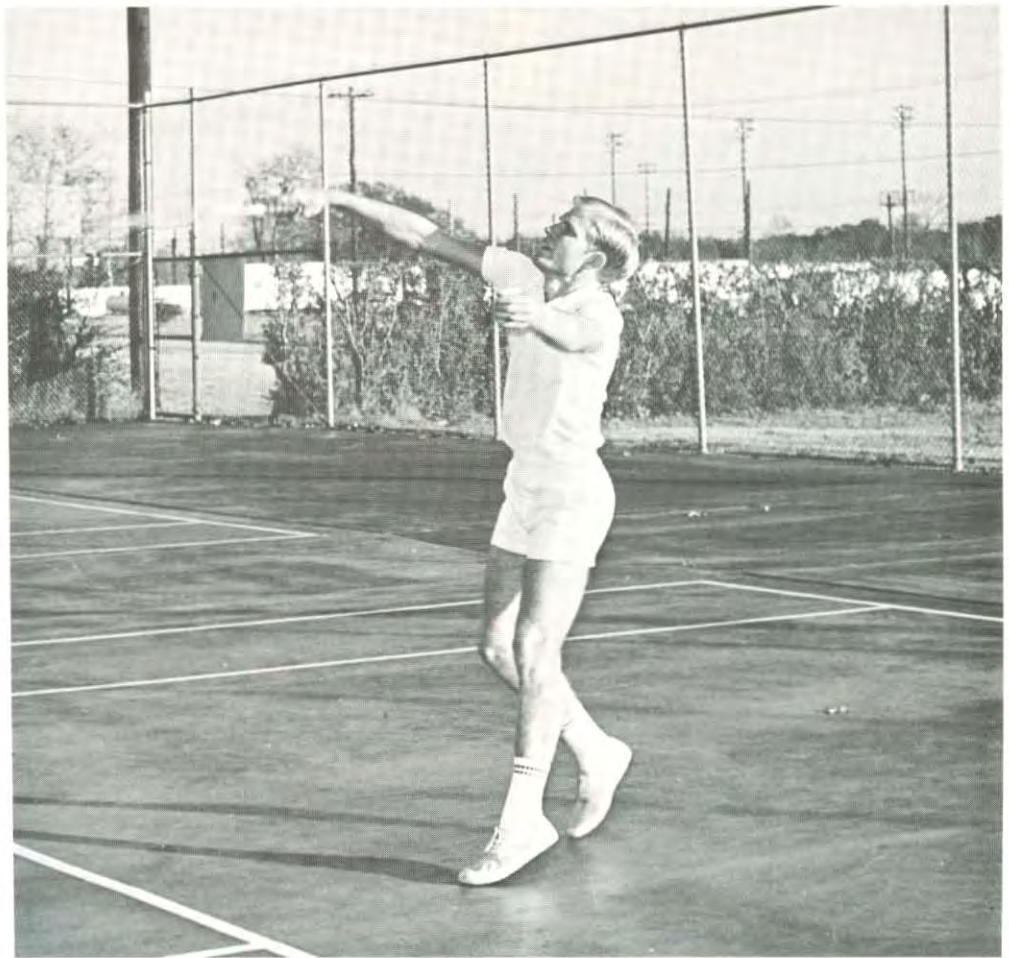

SMASHING an accurately-placed shot deep into his opponent's area, returning letterman Dean Bawcom demonstrates his ability in using the overhead swing to return his foe's shot.



FIERCE competition is the facial expression portrayed by senior Lynn Dixon in preparing himself for his serve during match play.



DISPLAYING his forehand swing, Ray Kelly strokes the ball toward the netted barrier.

SPRINGING high off the floor, Gary Gregg attempts to add to Chi Sig's point total.



HUDDLING together before a club intramural softball game, the Galaxy team concentrates on winning their contest enabling them to move upward in the tournament for the championship.



INTRAMURALS

Individual skill and club rivalry spark contests

Harding's intramural program is composed of four categories of competition: individual, team, class, and club contests. Trophies are presented to the winning students or teams in each event. In all team sports, all-stars are selected by the participants. Each spring an outstanding intramural athlete award is given to the individual displaying the finest athletic ability and sportmanship during the intramural program. The 1970 honor went to senior Mike Pruitt.

The sports activities are varied with 35 events available for entry by students. Approximately 75 per cent of all students enrolled at Harding participate in the sports system.

Director of the men's phase of intramurals is Cecil Beck, while Barbara Barnes oversees the women's program. Their creditable leadership demonstrates the reason for Harding's intramural program being one of the nation's most highly acclaimed systems.

POWERFULLY swinging a softball bat, Dennie Reeve endeavors to add to his club's score.





CONVERGING on the ball carrier, three Sub-T defensive players, David Lawson, Russ Parker, and Jeff Spencer, prepare to halt an opponent during action of an intramural club contest.



INTRAMURAL director Cecil Beck aids his assistants in tallying softball records.



DRIVING for an easy basket, Larry Beckham scores another goal for his intramural team.

HURLING the ball toward the plate, Bobby Trickey pitches during a softball contest.

INTRAMURALS



CALLING the signals for his club football squad, Steve Prout prepares for the snap.



SLAMMING a well-hit ground ball down the third base line, Louise Pace seems pleased with her infield hit during the action of a women's intramural softball game in the autumn.



ATTEMPTING to halt a driving opponent, Robert Helvering watches the ball carrier.



ATTENTIVELY listening to the quarterback's decision on what play to run, a flag-football team huddles on the field during the action of an intramural football contest in the fall.

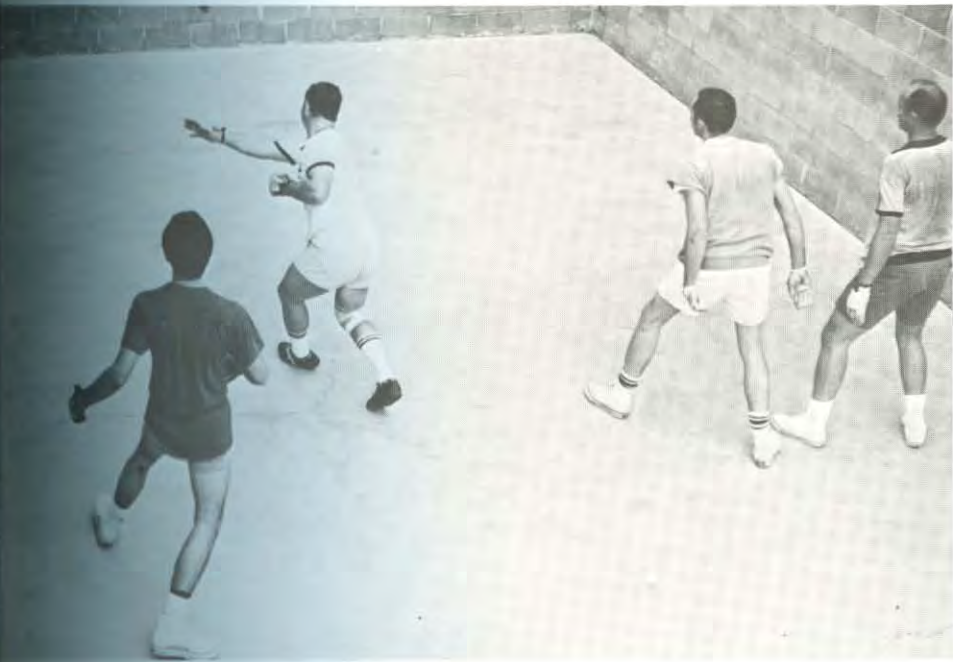

HANDBALL'S being instituted into the Harding intramural program has expanded participation in the sport greatly, as demonstrated by Coach Mote, Coach Bucy, and their two opponents.

PARTICIPATING in the intramural football throw, Randy Denham attempts his aerial.



BASKETBALL games between clubs are packed with action, as Gata and Ko Jo Kai prove.

EYEING his toss sail toward the plate, Joe Hackworth pitches during a baseball game.





SOCIAL CLUBS



INTRODUCTION

Competition adds spark to social club excellence

Competition was a key factor in social club activities on campus. As members of the individual clubs were drawn together in the spirit of competing, so the clubs were drawn closer together in their common goal of making Harding an excellent school. Participation by all in interclub sports, service projects, scholastic competition, and forensics created pride on the part of each individual in his club and on the part of each club in its school. This year a new area of competition was added, that being in school spirit itself. During the intercollegiate sport season, an Interclub Spirit Trophy was given each week to the club displaying the greatest amount of zeal and support toward the team that week. Harding social clubs were unique in this constructive rather than destructive spirit of competition.



HOPING to capture a win for the Knights in club softball competition, Phil Johnson eyes the ball in anticipation of landing a successful bunt and securing a hit for his team.



MASON BERRYHILL, initiate of Alpha Omega, pauses while other mouseketeers catch up.



GATA'S members Vail Geer and Joyce Howell welcome Judi Bean during club Open House.



THEIR rough initiation proves not to be the dreaded and horrifying experience that Sub-T pledges Baines, Hydrick, and Lane feared.



SMILING through the trials of pledge week, Susan Rampton portrays an obedient WHC pledge in her long dress and traditional top hat.

DESPERATELY trying to escape the hands of his rag-tag opponent, Alpha Tau's Gregg Ratliff runs at top speed toward his goal line.

INTRODUCTION

Clubs contribute toward building strong characters

Growth of the individual personality remained one of the main goals of the social clubs this year. Academic challenge was accorded the members when their scholastic achievements were recognized with a trophy given to the men's and women's club with the highest grade point average. Intellectual stimulation was offered through participation in the annual Speech Arts Tournament held primarily for talent competition between the various clubs. Strong emphasis in the area of spiritual maturity could be seen in planned monthly devotional, a short period of worship to God during club functions, or an all-day Sunday outing at Camp Wyldewod. However, in the college campus atmosphere, social clubs served most effectively the social needs of the members. Service projects such as donating the Interclub Spirit trophy, working with the Searcy welfare committee, and contributing blood allowed clubs to cooperate with their society. Opportunities for building well-rounded Christian characters were abundant through social club membership at Harding this year.



Mike Mason pauses a moment with Annie Sarrett to enjoy the serenity of nature.



ENTERTAINED by Steve Bowie, Doug Killgore and Larry Costlow, Ju Go Ju members stop and relax with their computer-chosen dates in between active games at their third function.

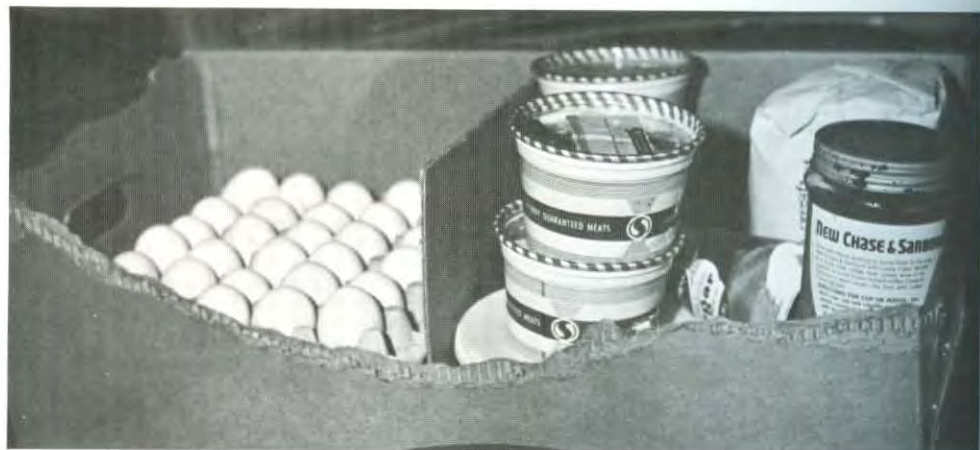

RAW eggs, liver, and instant coffee are loaded into a trunk, later to serve as a ready supply of amusement to old members when mixed in various proportions and fed to pledges.



WITH identities concealed under paper bags, pledges are herded into a waiting pick-up and taken to an unknown destination for an unforgettable night of rough initiation activities.



ALPHA EPSILON CHI. TOP ROW: Baggett, Hedrick (sponsors), Bryant, Clark, Estes, Evans. SECOND ROW: Ferguson, Haynie, Rhoads, Stephenson, Ultis, Walden, Young.

DEFENSIVELY guarding his Lambda Sigma opponent and backed up by his teammate Roy Stephenson, AEX's President Tom Walden hopes to recover the ball on his end of the court.



ALPHA EPSILON CHI

AEX centers banquet theme on the zodiac

For their early spring banquet, AEX relied on the "Sign of the Zodiac" for a successful evening. Giving their tired, heckled pledges a break, the old members broke the tradition of rough initiation the last night of pledge week and didn't have it. Instead the old and new members joined in an evening of getting acquainted and having fun at a Pizza Party. In December, a Russian Peasant Feast was held at the Searcy Optimist Club, attended by the Alpha Chi peasants and their dates. Authentic dress and food added to the atmosphere of relaxation and merriment. Although still a small club, the members enjoyed entering into sports competition.

OFFICERS. Tom Walden, Pres.; Ron Clark, Vice-Pres.; Danny Bryant, Sec.; Paul Haynie, Treas.; Eddie Baggett, James Hedrick, Sponsors.



Club Queen **PATTI BEARD**



ALPHA OMEGA ALPHA

Alpha Omega gives trophy to foster spirit

In their first year to be included in the yearbook and in their second year of existence, Alpha Omega Alpha members felt that the best way for them to alleviate the dilemma of increased school enrollment followed by larger, less personal social clubs was to create a new club. Being a small club, yet still desiring to be a spirited one, they donated the Interclub Spirit Trophy to show their spirit for Harding and also to encourage the larger clubs to continue their support of our intercollegiate activities. During the initiation of their first club pledges, each new member was forced to make an impromptu speech while a spotlight beamed in his face. After rough initiation, the pledges, singing Row, Row Your Boat, were left blind-folded outside Searcy, to find their own way back to school.

OFFICERS. Reagan Wilson, Pres.; Mason Berryhill, Vice-Pres.; Robert Mahaffey, Sec.; Barry Cox, Treas.; Cliff Ganus III, Bob Helsten, sponsors.



CLUB president Reagan Wilson presents the Spirit Trophy to cheerleading captain Martina Peacock during a chapel program to encourage each of the clubs to show more school spirit.



Club Queen **CINDY CATES**



ALPHA OMEGA ALPHA. TOP ROW: Ganus, Helsten (sponsors), Berryhill, Covalt, Cox, Epperson. SECOND ROW: Houser, Jacoby, Jones, King, Lawson, Mahaffey. THIRD ROW: Naylor, Patten, Sellers, Slinghuff, Walker, Wilson.



ALPHA PHI KAPPA. TOP ROW: Osborne (sponsor), Adkins, Ball, Boggs, Bowen. SECOND ROW: Brister, Brumley, Bufford, Caudle, Clarkson. THIRD ROW: Coley, Cruce, Curtis, Dixon, Dotson. FOURTH ROW: Hackworth, Haus, Hendrix, Laschinski, Maglothin, McCutchen. FIFTH ROW: Milhollen, Redd, Robinson, Sandlin, Turner, Wood.



JUMPING high for the rebound, Mose Turner hopes to take the ball away from his Chi Sigs opponent, while Denny Dotson hurriedly moves in close behind ready to lend a helping hand.

OFFICERS. Mark Milhollen, Pres.; H. E. Johnmeyer, Vice-Pres.; Jack Frauenthal, Sec.; Roddy Osborne, Sponsor.



Club Queen **TERRY CASSITY**

ALPHA PHI KAPPA

Club sports dominate APK interest

Enthusiasm characterized the attitude of Alpha Phi Kappa toward club sports this year. The only result of their persistence and determination was a second place finish in large club football. APK kept their traditional "tea party" this year during pledge week given by the pledges for the old members. Several club members sang and played guitars hoping to satisfactorily entertain the pledgemasters. Plans for the spring semester included their banquet, working on a service project, and having an outing near the end of the term.





ALPHA TAU EPSILON

ATE's fiery "V" inspires Bison victory

Spurred by spirit and enthusiasm, ATE once again spent all fall gathering old rags for the huge fiery victory "V" prepared for the last football game of the season. On that cold and windy night in November the Bisons, aglow with determination, defeated State College of Arkansas for the first time. In a combined club meeting in December, Alpha Tau members enjoyed a period of getting acquainted with their sister club, Gata. Answering the request of the school Public Relations office, ATE was one of the club participants in the Multiple Sclerosis drive. The club also took part in the various sports and in the spring they planned an all-day outing and a formal banquet.



ALPHA TAU EPSILON. TOP ROW: Culp, White (sponsors), Addis, Bradburn, Brunner, H. Crews. SECOND ROW: Crews, Drew, Ferguson, Galbraith, Garner, Grubb. THIRD ROW: Heimburger, Jeralds, Johnson, Kokotkiewicz, Kr. McMacklin. FOURTH ROW: Miller, Morgan, Pauley, Rake, Ratliff, Reaves. FIFTH ROW: Shelton, Shipman, St. Stiger, Weaver, Wells.

BLAZING brightly on the darkened football field, Alpha Tau's "V" for victory is a gr success as the Harding Bisons for the first time in the AIC beat State College of Arkansas.



Club Queen **DEBBIE DICKEY**

OFFICERS. Rick Johnson, Pres.; Tom Steed, Vice-Pres.; Mike Drew, Sec.-Treas.; Ed White, Bill Culp, Sponsors.

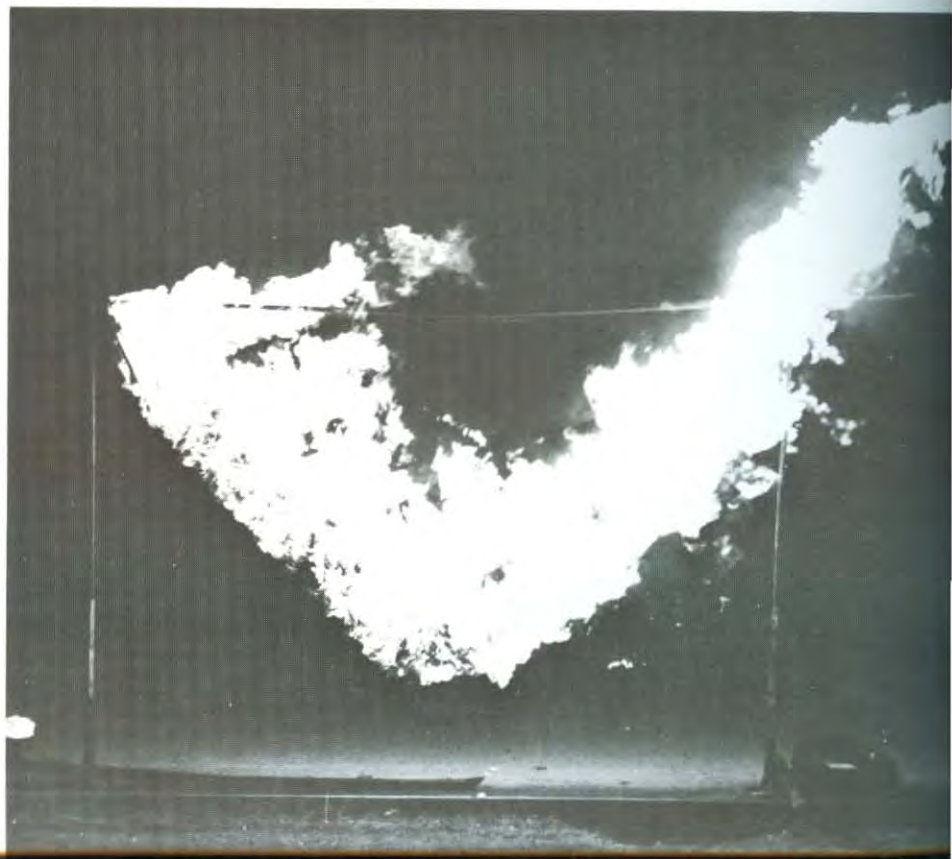



BETA PHI KAPPA

Scavenger hunt adds to lively Beta Phi outing

Soon after school started old members were the hosts at a party for prospective pledges of Beta Phi Kappa. Later in the fall, the members and their dates entered into an indoor scavenger hunt and enjoyed the singing of some club brothers at their third function. In sports events, Beta Phi was the softball champion among the small clubs and both their A and B teams placed second in football. Rough initiation activities centered around a dam at the edge of Searcy, and the rain also played an impressive part during the evening. Plans for the spring included a formal banquet.

OFFICERS. Tim Hadley, Pres.; Roger Shuffield, Vice-Pres.; Bob Rahrle, Sec.; Mike Cole, Treas.; Neale Pryor, Ed Sewell, Sponsors.



BETA PHI KAPPA. TOP ROW: Pryor, Sewell (sponsors), Allen, Baker, Bradford, Burruss. SECOND ROW: Chesser, Cole, Currier, H. Davis, J. Davis, J. Dempsey. THIRD ROW: T. Dempsey, Dockery, Dunlap, Dykes, Evans, Fortner. FOURTH ROW: R. Fowler, S. Fowler, Frost, Fugatt, Ganus, Greer. FIFTH ROW: Hadley, Haynes, Ice, Leach, Miller, Murrie. SIXTH ROW: Patchell, Rahrle, P. Reagan, R. Reagan, Sadler, Shores, Shuffield. SEVENTH ROW: Smith, Thomas, Utley, White, Womack, Woods, Zink.



Club Queens **NIKKI JOHNSON**,
NAN COFFMAN



GOING high to make the catch is Roy Womack as Sig Tau's Tim Wolfe slides at second.



CHI SIGMA ALPHA. TOP ROW: Bawcom, Burton, Organ (sponsors), Argo, Bates, R. Beasley, T. Beasley, Blucker, Brooks, Carr, Chitty. SECOND ROW: Copeland, Costlow, Cox, Curtis, C. Davis, D. Davis, L. Davis, Drum, Duke, Eason, Estes. THIRD ROW: Gregg, Greer, Haines, Hanks, Hicks, Hunter, James, Justus, Killgore, Lawyer, Lillard. FOURTH ROW: Luke, Mayhall, McDonald, Mitchell, Nicola, Nunnally, Prout, Root, Shuffett, R. Smith, S. Smith. FIFTH ROW: Stewart, Stidham, Stough, Summitt, Trotter, Tullos, Van-Rheenan, Whittington, D. Williams, J. Williams, Wrenn, Young.

CHI SIGMA ALPHA

Students enjoy musical talent of Chi Sigs

Serenading after curfew in the courtyard of the womens' dorms was a favorite pastime for the musically-talented Chi Sigs. The club queen received special honor during their Christmas caroling one evening. They were awarded second place in the Homecoming parade competition for their "Sopwith Bison," a take-off on the cartoon home of Snoopy. Throughout the year, the club visited the Childrens Colony near Little Rock for afternoons of playing games and singing with the children. The ten-foot tall decorated tree, delicious dinner, games, and devotional created a holiday spirit for the Christmas Party at Camp Wyldewood. A chapel program and April banquet finished out the spring activities.

OFFICERS. Rick Smith, Pres.; Mike James, Vice-Pres.; Charles Davis, Sec.; Ferrell Drum, Treas.; Dennis Organ, Harding Burton, Dean Bawcom, Sponsors.



Club Queen **HILDA HARPER**



TRIBUTE from club pledges to mother earth is deemed necessary by Smith, Nicola, and Cox.



FRATER SODALIS. TOP ROW: Wright, Ritchie (sponsors), Adams, Alexander, Brewer, Brooks. SECOND ROW: Collins, Combs, Green, Hurlbert, Jones, Kendall-ball. THIRD ROW: Matlack, McCown, Murphy, Pauls, J. Reese, R. Reese, Sanderson. FOURTH ROW: Smith, Swayne, Terry, Thompson, Timmerman, Wallis, Worsham.

FRATER'S third function at Wyldewood proves interesting as Larry Voyles and his date try to help their team win by "stealing the shoe" before Steve Green or Mike Sanderson grab it.



FRATER SODALIS

Fraters honor sponsor for 25 years of service

Celebration activities characterized the year for Frater Sodalitis, which has been in existence twenty-five years. The members also honored their sponsor, Mr. Andy T. Ritchie, who started with the club. The spring banquet centered its program around this memorable event. Pledge week for Fraters began with a party in honor of the new pledges and ended with an impressive formal initiation ceremony. A good old-fashioned weiner roast was held in the fall at Camp Wyldewood. Obtaining a new sign for the campus radio station, KHCA, to replace the old one, was the club's choice of a service project for the year.

OFFICERS. Robert Reese, Pres.; Jim Adams, Vice-Pres.; Larry Combs, Sec.; Rick Timmerman, Treas.; Winfred Wright, Andy Ritchie, Sponsors.



Club Queen **ROSE PEDDLE**



OFFICERS. Jeff Davies, Pres.; Greg Franz, Vice-Pres.; Richard Taylor, Sec.; David Sain, Treas.; James Carr, Sponsor.

GALAXY

Galaxy hosts first annual alumni party

"Galaxy and The New Dimension" served as a stimulating theme for their banquet early in December, hosted by the Ramada Inn in Conway. The first annual alumni party for members of Galaxy, held during homecoming weekend, was a big success drawing over 30 old members. In the spring, Galaxy worked in conjunction with the Searcy welfare committee in services to the community. Emphasis on service was also evident in the Morrilton Children's Home and the April work day at the home. Plans were made for a devotional service at Bee Rock in early spring and an outing to Petit Jean later in the semester.



Club Queen **STEVIE GREEN**



SNATCHING the ball in mid-air, Galaxy's Roger Elliott places Kappa Sigma on defense.

GALAXY. TOP ROW: Carr (sponsor), Allison, J. Anderson, R. Anderson, Bennett, Betts, Blasingame, Bowie, Brewer, Brown. SECOND ROW: Bullock, D. Byrd, R. Byrd, Carder, Chilton, Chism, Coburn, Coleman, Copeland, Davies, Drum. THIRD ROW: Duke, Dye, Elliott, Felker, Franz, Gump, J. Harris, R. Harris, Hawley, Heath, Henderson. FOURTH ROW: Herndon, Hinton, Hughes, Hutson, Johnson, Kee, Kent, Langford, McCormick, McKelvey, May. FIFTH ROW: Miller, Morris, Muncy, Myhan, Newman, Osborn, Parker, Paine, Reeve, Riley, Roberts. SIXTH ROW: Rubio, Sain, Shannon, Sills, Smelser, Snyder, Staggs, Taylor, Thomas, Treat, Whaley.



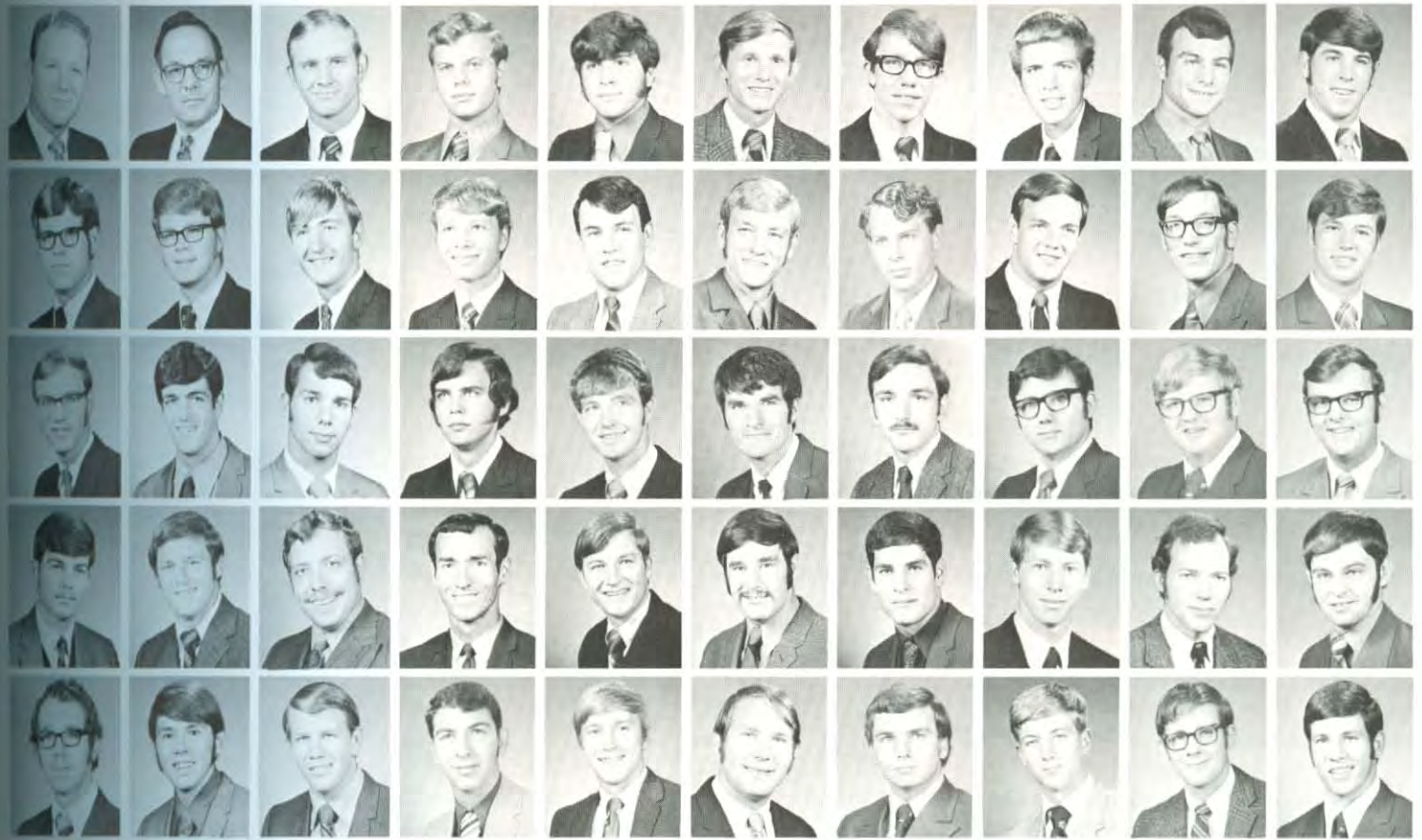

KAPPA SIGMA KAPPA. TOP ROW: Altman, Miller (sponsors), Akins, Anderson, Bagley, Beamon, Blachly, Brockman, Brown, Bruner. SECOND ROW: Burleigh, Butterfield, Christensen, Daniels, Davenport, Duke, England, Evridge, Hargett, Hatman. THIRD ROW: Hix, Holloway, Howard, Hutchison, Mathias, McGibney, McKechnie, Miller, Moore, Myers. FOURTH ROW: Parrish, Pence, Powell, Pruitt, Reibolt, Rendell, Richmond, Robertson, Sanders, Sanderson. FIFTH ROW: Schramm, Smiley, Snider, Stanley, Stevens, Trotter, Wilkes, D. White, R. White, Yeager.

KAPPA SIGMA KAPPA

Kappa Sig ranks high in large club sports

Joining large clubs for the first time in sports competition, Kappa Sigma took two second places in softball and volleyball and a third place in football. Receiving the Spirit Trophy four times during the fall semester demonstrated that school spirit and enthusiasm ran high among members of the club. Roasting weiners and marshmallows and competing against each other in various games created a relaxing atmosphere at the fall outing to Wyldewood. A March banquet began the club activities for the spring semester.



STRETCHING just enough to make the catch and put the sliding Knight out at second, Kappa Sigma's Steve Stevens shares in a dramatic moment during the spirited club softball game.

OFFICERS. Bo Brockman, Pres.; Bob White, Vice-Pres.; David Butterfield, Sec.; Greg Bagley, Treas.; Ted Altman, Milton Miller, Sponsors.



Club Queen **CHARLOTTE HEWITT**





Club Queens **MAUREEN LEWIS,**
BETH UNDERWOOD

OFFICERS. Lambert Murray, Pres.; Phil Johnson, Vice-Pres.; Ron Ries, Sec.; Robert Eubanks, Al Jolly, Sponsors.

KNIGHTS

Highest G.P.A. wins top honor for Knights

Cooperation and hard work on the part of each member proved worthwhile when the Knights received the first place award in club scholastic competition for the previous spring semester. On November 8, joined by their sister club, Phi Delta, they enjoyed an all-day Sunday outing at Camp Wyldewood. An inspiring worship service at which Mr. Neale Pryor spoke, along with good food and recreation, provided a refreshing day for the clubs. Their desire to build strong Christian characters was evident in their choice of Mr. Al Jolly as their new sponsor.



KNIGHTS. TOP ROW: Eubanks (sponsor), Bachman, Battles, Bruner, Castle, Confer. SECOND ROW, Cunningham, Dillahunt, Essen, Evans, Fant, Farrar. THIRD ROW: Fowler, Goudeau, C. Greene, M. Green, R. Greene, Greenville. FOURTH ROW: Hall, Helsten, Johnson, Moon, Murray, Nadeau, O'Neal. FIFTH ROW: Ries, Russell, Siddall, Smith, Turner, Wheeler, Whitworth.



SUPERIORITY in scholastic competition for the previous spring finds Knight's president Lambert Murray proudly accepting the first place trophy from Buddy Jones, SA Academic Chairman.

SUCCESSFULLY winning the tap for Koinonia, Louis Watts slaps the ball into the outstretched hands of an anxious teammate carefully standing behind the boundary of the jump circle.



KOINONIA

Koinonia purchases globe for library

Koinonia pledges breathed a sigh of relief on rough initiation night when the traditional "K" branding iron was lost, usually carried along as a warning for the more courageous initiates. Early in November, the members and their dates enjoyed a lively hayride to Kiwanis Park in Searcy. They grilled hamburgers and engaged in a period of singing, a fitting climax to the evening. The club held their banquet in the early spring. Believing in making opportunities to serve others as well as participating in social and sports activities, Koinonia chose to purchase a globe for the library as a club project.

KOINONIA. TOP ROW: Walker (sponsor), Back, Barriger, Brewer, Christiansen, Collins. SECOND ROW: D. Cooper, J. Cooper, Eudaly, Freeman, Olney, Poteat. THIRD ROW: Ransom, Rife, Schwegler, Schwenker, Sullivan, Watts.



OFFICERS. John Sullivan, Pres.; Bob Schwenker, Vice-Pres.; Mark Poteat, Treas.; Richard Walker, Sponsor.



Club Queen DANETTE KEY



LAMBDA SIGMA

Lambda Sigma braves elements for hayride

Lambda Sigma participated in all the interclub sports activities. They were successful in capturing a first place in football in small club competition. Freezing weather did not numb the spirits of the members and their dates on the December hayride. However, the roasted hot dogs and warm, indoor party that followed was welcomed by all. As a service project, Lambda Sigma obtained the music and words to the Alma Mater and inserted them into the chapel songbooks. An April banquet completed the year's activities.

OFFICERS. Chuck Richardson, Pres.; Dale Hill, Vice-Pres.; Don Logsdon, Sec.; Glenn Davis, Treas.; Eddie Campbell, Fred Jewell, Sponsors.



Club Queen **PAULA FAIRLEY**



LAMBDA SIGMA. TOP ROW: Campbell, Jewell (sponsors), Belcher, Brewer, Conley, Crim. SECOND ROW: Davis, Easterly, Gardner, Guthrey, D. Hill, G. Hill. THIRD ROW: Huddleston, King, Logsdon, Matheny, McCartney, Randall. FOURTH ROW: Rhodes, Richardson, Showalter, Summitt, Sutherlin, Wallace.

CLUTCHING bundles of rough initiation paraphernalia, Lambda Sigma pledges King, Hill, and Gordon feel apprehension concerning their decision to partake in such formidable activities.





EXPRESSING their sincere desire to serve others, Tim Lewis and Bob Neal take time out of their busy schedules to participate in the door-to-door Multiple Sclerosis drive in Searcy.

MOHICANS TOP ROW: Woodruff (sponsor), Boultinghouse, Bradford, Brubaker, Burrow. **SECOND ROW:** Burcham, Chamblee, Champion, Clem, Daniels. **THIRD ROW:** Davis, Dyer, Evans, Frank, French, Grady. **FOURTH ROW:** Griffith, Hagler, Heid, Higginbottom, Hillis, D. Howard. **FIFTH ROW:** H. Howard, J. Howard, Jones, Lewis, Maddox, McCluggage. **SIXTH ROW:** Meeker, Neal, Pack, Paul, Rollins, Seaton. **SEVENTH ROW:** Shue, Teel, Walker, Watkins, Whatley, Zeps.



Club Queen **MARILYNN McINTEER**

OFFICERS. Tom Maddox, Pres.; Bob Neal, Vice-Pres.; Phil Watkins, Sec.; Emerson Brubaker, Treas.; George Woodruff, Sponsor.

MOHICAN

Mohawks enjoy stag outing, win trophy

A stag outing began the club events in November at Many Rivers Fishing Camp in northern Arkansas and was a successful day of relaxation for everyone. Along with several other clubs, Mohicans helped in a door-to-door Multiple Sclerosis drive and collected over \$70. The All-Sports Trophy was presented to the Mohawks for their outstanding achievement in Track and Field Day the previous spring. In the fall, they captured the interclub volleyball championship and placed third in softball. Plans for the spring semester included a banquet and a date function.





SIGMA TAU SIGMA

Sig Taus enjoy canoe float trip down the Buffalo

Sigma Tau began the year with active participation in the sports program and emerged with the championship in small club volleyball. This year the club purchased a new All-Sports Trophy awarded to the outstanding performer in the annual Track and Field Day. The highlight of their spring semester was a canoe float trip in May down the Buffalo River in northern Arkansas. Other activities which kept the members busy were preparing their imaginative float for the homecoming parade, posting signs on campus as a source of encouragement for the Bisons, and hosting a formal banquet in April.

OFFICERS. Larry Rodenbeck, Pres.; Tim Geary, Vice-Pres.; Leland Vickers, Sec.; Tim Wolf, Treas.; Jack Sears, Ralph Dixon, Sponsors.

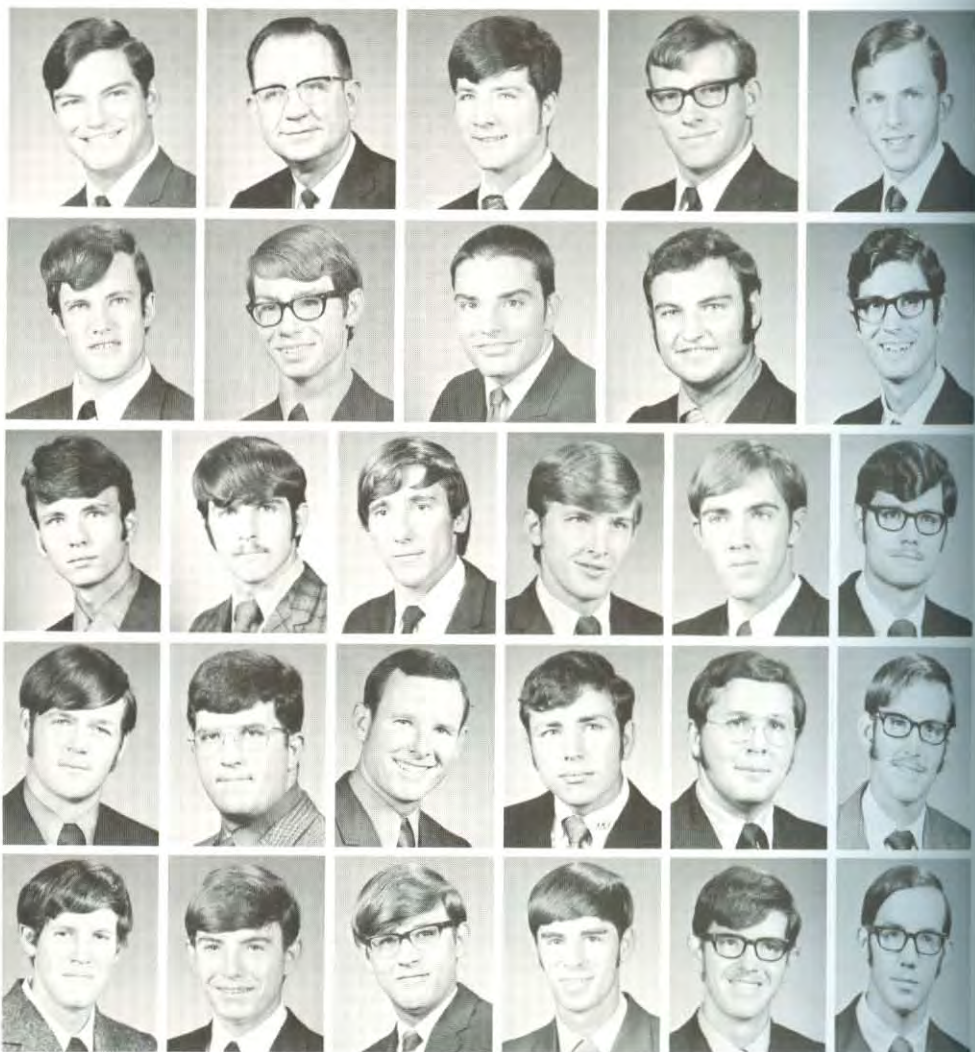

SIGMA TAU SIGMA. TOP ROW: Dixon, Sears (sponsors), Allison, Barry, Bellis. SECOND ROW: Bentley, Blake, Clear, Dixon, Embry. THIRD ROW: Finke, Gardner, Geary, M. Gregory, S. Gregory, Hanmer. FOURTH ROW: Hudson, Kivette, Lucas, McGuire, McKinney, Moore. FIFTH ROW: Rodenbeck, Roland, Rutter, Summers, Vickers, Wolf .

POSING as a dead boll weevil for Sig Tau's Homecoming float, Leland Vickers endures the ride, wishing to express the club's strong desire for a Bison victory over Arkansas A&M.



Club Queen **LAURA SHUFFETT**





SUB T-16. TOP ROW: Statom (sponsor), Adams, Allison, Baines, D. Berryhill, J. Berryhill, Bixler, Blue, Bonds, Broom, Brown, Cashion. SECOND ROW: Churchman, J. Cook, T. Cook, Cox, Elliott, Fant, Gant, Hacker, House, Hueter, Hydrick, Justiss. THIRD ROW: Kernodle, Jim Lane, John Lane, Lawson, Leasure, Lewis, McGough, McKee, Merritt, J. Moore, M. Moore, Neely. FOURTH ROW: Parker, Pittman, Richardson, Robinson, Shock, Simon, Slayton, Spencer, Tanksley, Tanner, Ware, Watts.

OFFICERS. Jerry Cook, Pres.; Jeff Spencer, Vice-Pres.; Lundy Neely, Sec.; Dennis Fant, Treas.; Tom Statom, Sponsor.

Club Queen **MARGARET FORMBY**



SUB T-16

Sub-T excels in service and sportsmanship

Champions in large club competition in both football and softball, Sub-T 16's athletic accomplishments highlighted the year. Their C team also took first place in the volleyball competition. Their second year of road-blocking in Searcy to collect money for the Arkansas Association for Retarded Children was very successful, totaling more than \$450. Rounding out the year were other activities such as the December hayride to Camp Wyldewood, bar-b-cueing meat for Thanksgiving, and a spring banquet.



SIZING up his opposition in the outfield, Sub-T's Russ Parker waits for the pitch.



TNT

TNT retires Speech Arts trophies

Unsurpassed in forensic talent, TNT won top honors in the Speech Arts Tournament last spring and were awarded three trophies, two of which they retired. Immediately following pledge week, TNT and their sister club Zeta Rho combined efforts in a weiner roast. Their goal to get acquainted was achieved in a "drop the handkerchief" game and a lively marshmallow fight. Serenading, collecting for Multiple Sclerosis, and holding a spring banquet and outing were some of the club's other activities for the year.

OFFICERS. Buddy Jones, Pres.; Joe McReynolds, Vice-Pres.; Jimmy Sigmund, Sec.; Charlie Anderson, Treas.; Joe Pryor, William Holloway, Sponsors.

Club Queen **CONNIE PARKINSON**



TEAMING up with their sister club, Zeta Rho, Sikes and Guild roast weiners at a cookout.



TNT. TOP ROW: Pryor, Holloway (sponsors), Anderson, Baggett, C. Barrington, M. Barrington, Bates, Beckham, Bell, Bledsoe, Brock. **SECOND ROW:** Brooks, Clanton, Cochran, Cogan, Coleman, Crowder, Dasher, Davenport, DuBois, Fincher, Gates. **THIRD ROW:** Grady, Grauf, Guild, Harris, Herrington, Himelick, Hudson, Hulsey, Johnston, Jones, Kingdon. **FOURTH ROW:** Kirk, Lacey, Lee, Lester, Lough, Mason, McFarland, McLeod, McReynolds, Morris, Nelms. **FIFTH ROW:** Reynolds, Scales, Scott, Sigmund, Sikes, Smith, Sperry, Stewart, Verdell, Wages, Willis, Woodward.

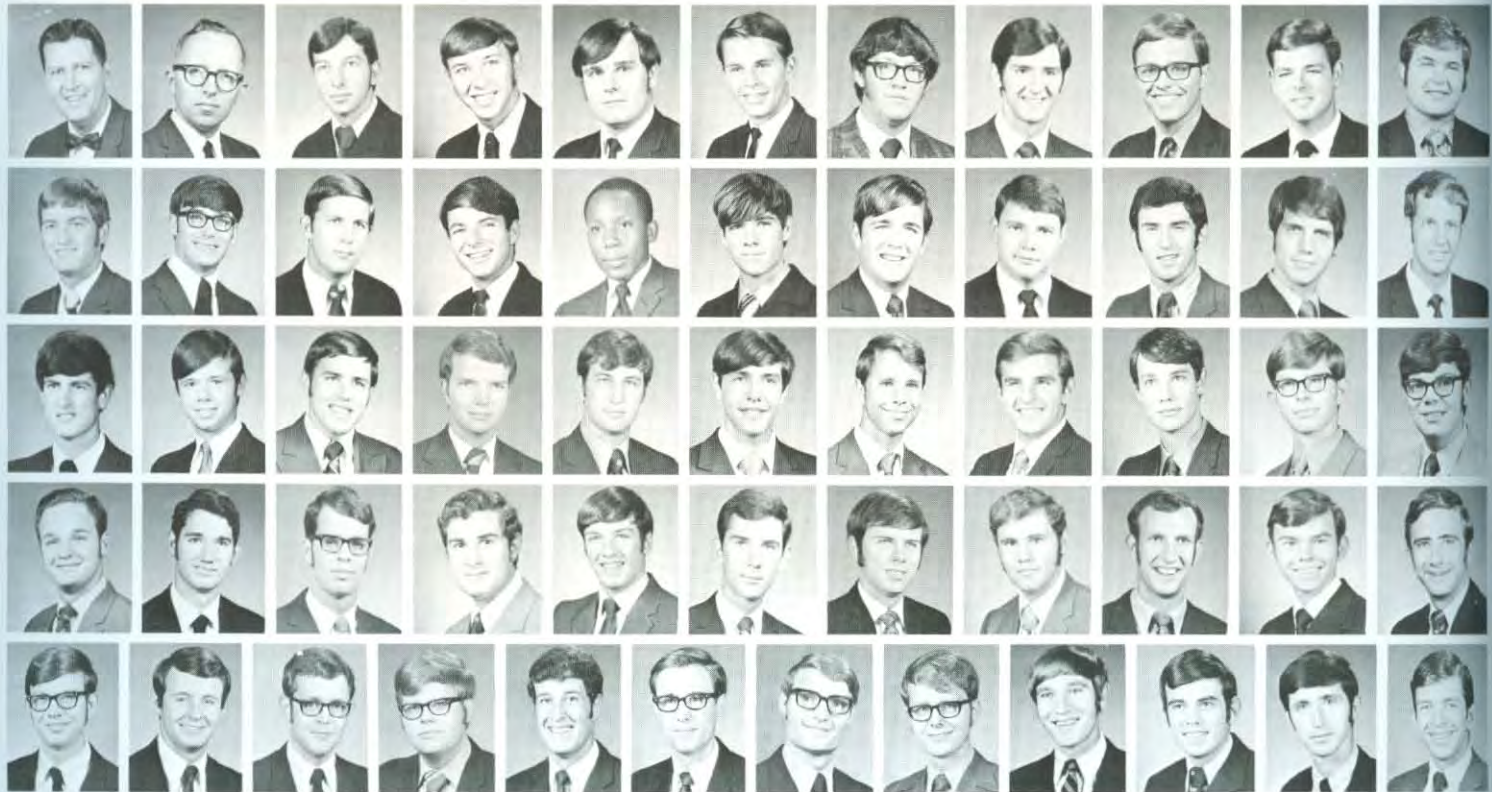



THETA ALPHA GAMMA. TOP ROW: N. Myers, T. Myers (sponsors), C. Brown, G. Brown, R. Burcham, V. Burcham. SECOND ROW: Davenport, A. Dunnam, R. Dunnam, Fletcher, Steve Fox, Susan Fox. THIRD ROW: T. Hightower, V. Hightower, G. Kofahl, K. Kofahl, Neal, G. Robbins. FOURTH ROW: L. Robbins, Rolland, C. Russell, E. Russell, Wade, Wentworth, Williams.

CREATIVITY, ingenuity and artistic ability is evidenced in TAG's homecoming parade entry showing Bisons plowing through some A&M Boll Weevils in anticipation of a football victory.



TAG'S Ed Russell and Jim Wade lead other members in their monthly devotional service.

OFFICERS. Jim Wade, Pres.; Benny Rolland, Vice-Pres.; Gwen Rolland, Sec.; Greg Kofahl, Treas.; Tom and Nancy Myers, Sponsors.

THETA ALPHA GAMMA

TAG parades winning entry at Homecoming

Capturing first place once again in the Homecoming parade float competition on October 17, Theta Alpha Gamma used ingenuity and creativity on their entry. The Get-Acquainted Party in September, Halloween Hobo Party, December Banquet, and After-Finals Party in January filled out the many hours of study with periods of fun and fellowship. Their study paid off, however, when they were awarded second place scholastically among the men's clubs. A special feature this year was the mid-week devotional held once each month, offering a source of inspiration to the members.



Club Beaux, **RON STOUGH,**

JERRY MYHAN



OFFICERS. Debbie Guthrie, Pres., Kathy Thornburn, Vice-Pres., Pat Brannock, Sec., Janice Howard, Treas., Mrs. Karyl Bailey, Mrs. Tom Watson, sponsors.

BETA TAU GAMMA

French carolers sing at Beta Tau winter banquet

French-singing carolers from the Harding Academy provided unique entertainment for Beta Tau Gamma at their old-fashioned Christmas banquet. Dr. Cliff Ganus spoke at the affair held at the Ramada Inn in Jacksonville. Early in the fall, renewing friendships and making plans for the new year were accomplished at a bunking party. Again in January after vacation, the members got together for a Dessert Party as a variety in the formal bi-monthly meetings. Their third function hayride and cookout was held on a windy March Saturday and served as a letting-off-steam period after exams.



BETA TAU GAMMA. TOP ROW: Bailey (sponsor), Beard, Blondell, Brannock, Brooks, Bunting, Clark. SECOND ROW: Clay, Daniels, Darnell, East, Eddleman, Ellis, Geer. THIRD ROW: Guthrie, Hall, Halliburton, Howard, Jefferson, Madison, McDaniel. FOURTH ROW: Mobley, O'Neil, Pantella, Perrault, Peterson, Phillips, Ragerster. FIFTH ROW: Redding, Revenaugh, Reynolds, Russell, Sanders, Smithey, Underwood.



DISCUSSING club plans for the forthcoming semester, Patti Beard, President Debbie Guthrie, and other members of Beta Tau meet for a period of refreshment at a Saturday Dessert Party.



PARTICIPATION in club Open House night gives Ramona Miller of Delta Chi an excellent opportunity to make many new friends as well as introduce the students to the various clubs.

DELTA CHI OMEGA. TOP ROW: Egly, Osborne (sponsors), Beasley, Biffle, Broom, Catterton. SECOND ROW: Cochran, Coker, Crook, Deidiker, DeLong, Denewiler. THIRD ROW: Farris, Franklin, Goudeau, Green, Griffith, Gross. FOURTH ROW: Hubbs, Jestis, Jones, Jorgenson, Justiss, Kramer, Lewis. FIFTH ROW: Mannen, Miller, Reed, Shields, Thompson, C. Thompson, L. Thompson. SIXTH ROW: B. Thornton, L. Thornton, Tyler, VanDerck, West, Wimberly, Wolfe.



DELTA CHI OMEGA

Bamboo Hut hosts Delta Chi's March banquet

The Bamboo Hut in Little Rock was the site for Delta Chi's banquet on March 6. In December, the club members and their dates enjoyed an evening of roller skating followed by a party at the Community Center in Searcy. Rough initiation for Delta Chi pledges involved tricks with a live rabbit, along with sardine and liverwurst delicacies. The club won the basketball championship trophy for the previous spring. They were involved in the Cystic Fibrosis drive in Searcy and presented a spring chapel program.

OFFICERS. Toni Goudeau, Pres., McKay Shields, Vice-Pres., Joy Justiss, Sec., Jonesa Cochran, Treas., Mrs. George Egly, Mrs. Roddy Osborne, sponsors.



Club Beau **BO BROCKMAN**



GATA

Sunrise inspires Gatas during lakeside service

Honored by receiving the Interclub Spirit Trophy the first time it was given, Gata proved their Bison support was strong. The Legion Hut was the site and John Burleigh and Edd Eason were the entertainment for their Christmas party. Saturday, October 3 was chosen for an early fall sunrise devotional around the lake at Camp Wyldewood. They purchased an electric blanket and boots for a fellow student who was not used to the winter weather. Gata received the award for winning the club Tug-o-War the previous spring during Track and Field Day. Other activities included 100% participation in the SA Dolly drive, a weiner roast on November 16 given by the pledges, and an April 17 banquet at Paul's Lamp-lighter Restaurant in Little Rock.

OFFICERS. Janet Richardson, Pres., Angela Wallace, Vice-Pres., Elaine Richmond, Sec., Pam Venable, Treas., Mrs. George Woodruff, sponsor.



Club Beaux **PHIL WATKINS,**
GREG FRANZ



PROMPTED by their competent club beaux, Angela Wallace, Mary Shock, Tresia Burress, and other Gatas listen closely, hoping to develop winning techniques in basketball competition.

GATA. TOP ROW: Woodruff (sponsor), Brittell, Brumley, Burris, Cantrell, Davis. **SECOND ROW:** Dixon, Gear, Gwinn, Goodin, Holland, J. Howell. **THIRD ROW:** S. Howell, Hill, Kendrick, Lee, Miller, Mooneyham. **FOURTH ROW:** G. Nichols, P. Nichols, Oldroyd, Pace, Peddle, Richardson. **FIFTH ROW:** Richmond, Shackelford, Shock, Sims, Sprinkle, Stafford, Stewart. **SIXTH ROW:** Tester, Venable, Wade, Wallace, Williams, Williamson, Williston.

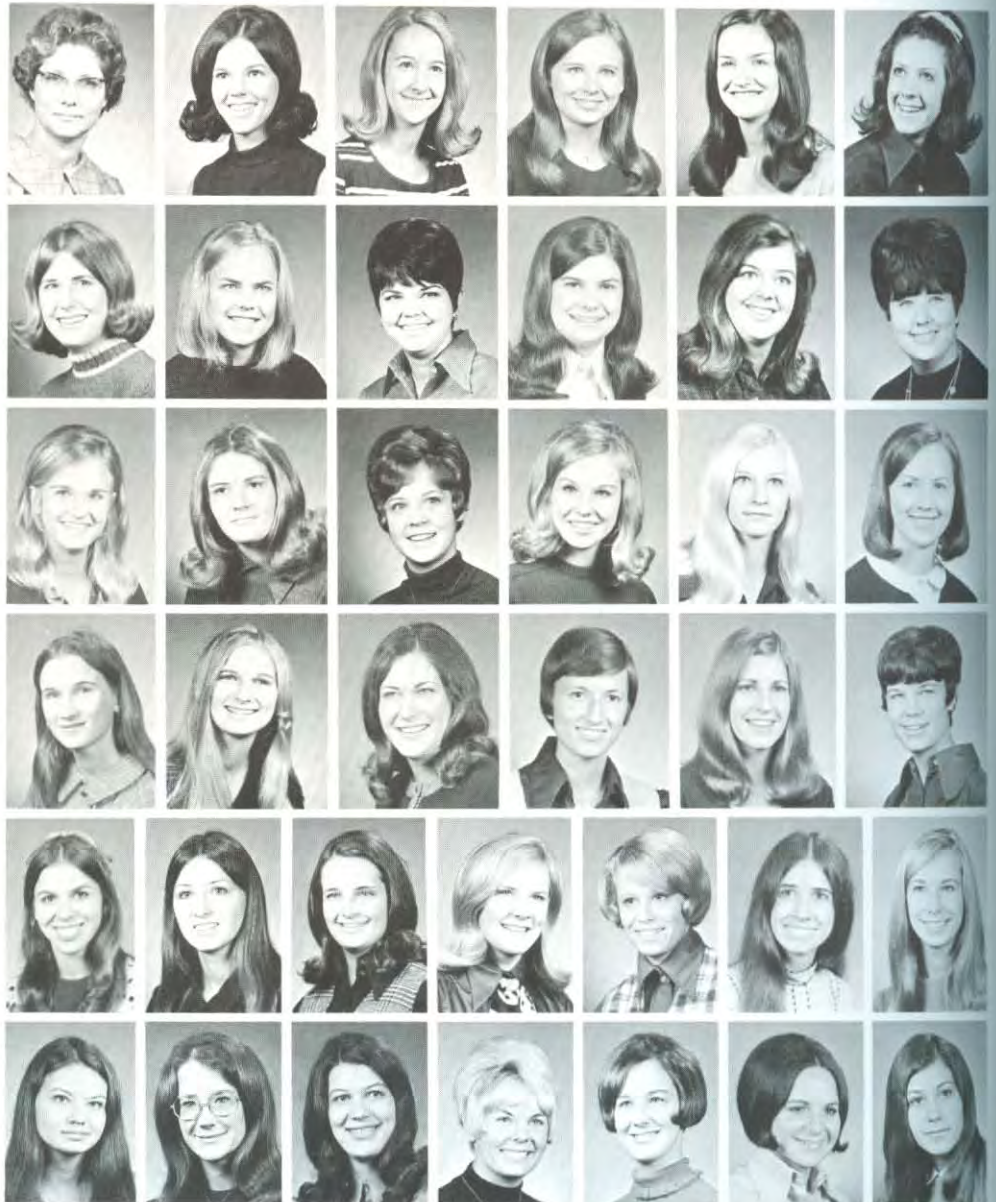

MERGING victorious in the "find-your-partner" game are Deb Doggett and her date, Bruce Edham, ending up on the floor at Ju Go Ju's third function, a "Data Processing Party."



JU GO JU

Ju Go Ju dates at party chosen by computer

Mystery members of Jo Go Ju disclosed themselves to their dates on their arrival at the "Data Processing Party" on November 16. Under the direction of their club sponsor, Mrs. Cliff Sharp, the club collected from Searcy residents for the Arkansas Association for Retarded Children. During the holiday season, they prepared food baskets for two families. They retained their traditional Hawaiian ceremony for formal initiation, enjoyable and meaningful to each new member. The club took part in the Cystic Fibrosis drive and received 100% participation in the Toy-Dolly drive. Spring plans included a March 6 banquet and an outing later in the semester.

OFFICERS. Marilue John, Pres., Kristine West, Vice-Pres., Kathy Henderson, Sec.-Treas., Mrs. James Carr, Mrs. Cliff Sharp, sponsors.

JU GO JU. TOP ROW: Carr, Sharp (sponsors), Baker, Bean, Capps, Cleveland. SECOND ROW: Cooper, Cox, Curtis, Doggett, Eastman, Green. THIRD ROW: Harnden, Harrell, Hays, Henderson, Hicks, Hostetler. FOURTH ROW: John, Kilday, Lasater, Lewis, Livingston, Moore, Nelson. FIFTH ROW: Parks, Pettus, Petty, Poteet, Pyle, Richmond, Stanton. SIXTH ROW: Strawn, Thomasson, Tipps, Trudgen, Webb, West, Whittington.



Club Beaux **BILL CHISM,**
DAVID MUNCY



KAPPA DELTA

Kappa Delta aid given to German Christian camp

In answer to an urgent appeal, Kappa Delta undertook as a service project to aid a Christian camp in Germany attempting to open year-round facilities. The club took the spasketball championship in sports, participated in the Toy and Dolly Drive sponsored by the SA, and enjoyed the presence of Santa Claus at their Old Fashioned Christmas Party. A March banquet was held at the Holiday Inn in Jacksonville, boasting the theme "Everything is Beautiful." The club also enjoyed an outing later in the spring.

OFFICERS. Diana Denham, Pres., Cindy Cates, Vice-Pres., Margaret Spikes, Sec., Gail Popp, Treas., Mrs. Tom Myers, Mrs. Don Berryhill, sponsors.

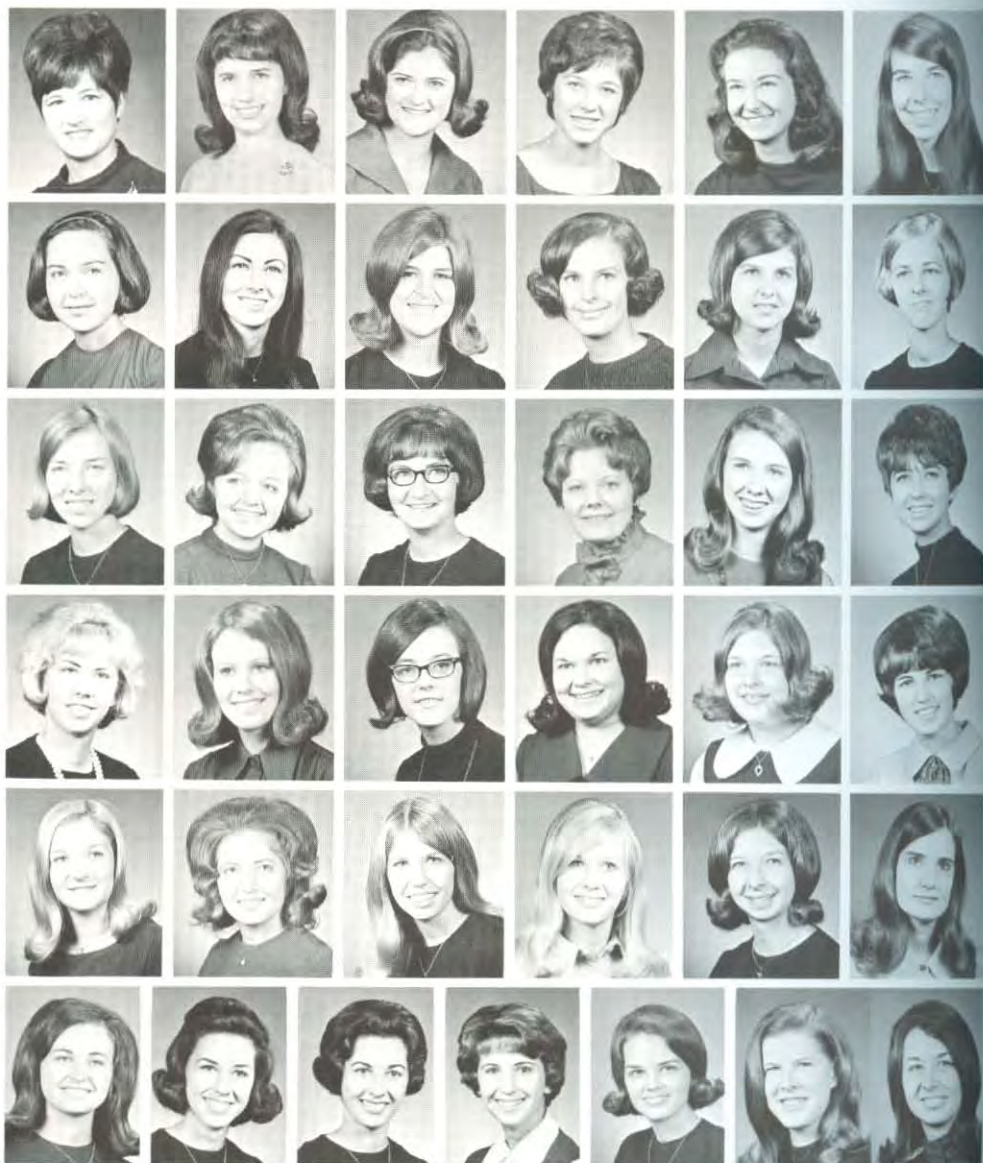

KAPPA DELTA. TOP ROW: Myers, Berryhill (sponsors), Sally Baker, Susan Baker, Banta, Biggerstaff. SECOND ROW: Bobbitt, Bradford, Cates, Clark, Collins, Danley. THIRD ROW: Denham, Dockery, Grimes, Holmes, Horton, Kelley. FOURTH ROW: Kurrelmeyer, Levins, Maxey, Michener, Murphy, Parkinson. FIFTH ROW: Parks, Pedigo, Popp, Sandlin, Sewell, Sharp. SIXTH ROW: Smith, Margaret Spikes, Martha Spikes, Spillman, Stewart, Tweedy, Walker.



Club BeauX **FERRELL DRUM,**
JOE McREYNOLDS

PLEASANT smiles of Cindy Cates and Ginny Stewart welcome new students at Open House.





STARRING in KKK's "Charlie Brown" program are Cheryl Brookman and Angie Yingling.



Club Beaux **GERALD BURROW,**
RANDY ZEPS

KAPPA KAPPA KAPPA. TOP ROW: Birdsall, Ganus (sponsors), Bench, Bibee, Bomar, Burton. SECOND ROW: Carrell, Coon, Cox, Curtis, Duhon, Ganus. THIRD ROW: Griffith, Groover, Harper, Hayes, Hewitt, Hodge. FOURTH ROW: Hunt, Johnson, Kelley, Lewis, M. Massey, V. Massey. FIFTH ROW: Maxwell, McInteer, Mercer, Meeks, Murray, Newberry, Nonnenmacher. SIXTH ROW: Spears, Street, Underwood, White, Williams, Yingling, Zeps.

OFFICERS. Charlotte Hewitt, Pres., Barbara Hunt, Vice-Pres., Martha Williams, Sec., Valerie Massey, Treas., Mrs. Cliff Ganus, Miss Shirley Birdsall, sponsors.

KAPPA KAPPA KAPPA

Tri Kappa skit features beloved "Charlie Brown"

"Everybody loves Charlie Brown" proved to be true during Tri Kappa's chapel program. Charlie Brown was surrounded by Snoopy, his faithful dog, and his cartoon friends singing "You're A Good Man, Charlie Brown." Although a large club, the members were rewarded for their scholastic efforts with the first place trophy for the previous semester. The club banquet was held at Top of the Rock in Little Rock on February 28 and focused on the theme "On a Clear Day." They prepared a food basket at Christmas for a local family and were active in the Cystic Fibrosis and Dolly drives.





OFFICERS. Beverly Scott, Pres., Mary Lou Austin, Vice-Pres., Pat Johnson, Sec., Virginia Whitten, Treas., Mrs. Ted Altman, sponsor.

KAPPA PHI

Kappa Phis enjoy storybook Halloween party

Masquerading as storybook characters, members of Kappa Phi and their dates gathered at Webb Stables for their Halloween party. The club depicted DDT cans about to "exterminate the Boll Weevils" for their Homecoming entry and took third place for originality. They worked in conjunction with the West Side church of Christ to distribute a Thanksgiving basket to a Searcy family. Again at their Christmas party, the club took the toys given to each other as gifts and gave them to local children. They received first place for the previous year's Track and Field Day. Plans for the spring included an overnight outing to Blanchard Springs, an April 24th banquet, and a date function to Petit Jean park.



KAPPA PHI. TOP ROW: Altman (sponsor), Acker, Anderson, Austin, Baggett, Bigham. SECOND ROW: Boyd, Carter, Chambers, Cheek, Church, Cleveland. THIRD ROW: Cope, Crain, Dockery, English, Franklin, Gillette. FOURTH ROW: Graham, Hargett, Helton, Johnson, Lester, McCarroll, McKinney. FIFTH ROW: Monk, Mott, Mueller, Parrish, Pierce, Pummel, Sarrett. SIXTH ROW: Scott, Smith, Tucker, Whitten, Willard, Womack, Yoakum.

DESPERATELY attempting to regain the rebound for Kappa Phi, Becky Acker jumps high with hands on the ball as her Gata opponents Holland and Pace get ready for an offensive play.





KO JO KAI. TOP ROW: Powell, Risinger (sponsors), Anderson, Antley, Austin, Barton. SECOND ROW: Carroll, Caruthers, Chamblee, Cleveland, Farley, Gibson, Hall. THIRD ROW: Harris, Hatcher, Hitt, Howell, Inman, King, Matthews. FOURTH ROW: McCourt, McJunkins, Bar. Messer, Bon. Messer, Muense, Peppers, Petty. FIFTH ROW: Rowlett, Smith, Stephens, Tyre, Walton, Weaver, Wooten.

ANTICIPATING the activities of the evening, Sheila Anderson and Michele Hatcher wait with their dates as each couple has the memory captured in a picture taken at the Heritage Center.



Club Beaux **BRIAN SMITH,**
HARRY STARNES



OFFICERS. Suzie Farley, Pres., Janice Stephens, Vice-Pres., Jeanne Chamblee, Sec., Myra McCourt, Treas., Mrs. Dick Powell, Mrs. Harry Risinger, sponsors.

KO JO KAI

Kojies decorate cottage for girls at Morrilton

Hoping to share their holiday spirit with others, Kojies spent a day at Southern Christian Home in Morrilton, decorating a girls cottage at Christmas time. Two members of the club were honored during Homecoming activities, Linda Howell as queen and Janice Stephens as an attendant. Ko Jo Kai helped in the Cystic Fibrosis drive, received 100% participation in the Toy-Dolly drive, and made many signs as Bison spirit boosters. In November, they enjoyed a hayride in the outskirts of Searcy, followed by a huge supper. February 20 was the date for their banquet, held at the Ramada Inn in Conway, where all were entertained by a singing group of fellow students led by Larry Costlow.





MU ETA ADELPHIAN

Casa Bonita adds Spanish flair to MEA banquet

A winter banquet on March 2 at the Casa Bonita Restaurant in Little Rock began the formal activities for second semester. "La Fiesta" served well as the theme in the Spanish atmosphere. In December, MEA enjoyed a good old-fashioned Christmas Party at Webb Stables. Games and gag gifts provided many laughs for the members and their dates. The club also participated in the Cystic Fibrosis, Toy-Dolly, and Blood drives, displaying their concern for the needs of others. Plans drawn up for pledge week culminated in a rough initiation in the Harding Academy playground. Plans were made for an outing late in the spring.

OFFICERS. Alice Sullivan, Pres., Virginia Johnson, Vice-Pres., Marcia Himes, Sec., Lesa Martin, Treas., Mrs. Bob Knight, Mrs. Zearl Watson, sponsors.



Club Beau **RODNEY BELL**



MU ETA ADELPHIAN. TOP ROW: Knight, Watson (sponsors), Bitting, Bradley, Carter, Dillard. SECOND ROW: Doty, Graves, Vicki Johnson, Virginia Johnson, Lampson, Lucas. THIRD ROW: Martin, McMillian, Smith, Sullivan, Williams, Wood.



"**PRETEND** you're a duck," a command from MEA's Diane Doty and Lesa Martin, is one of the shouts heard by blind-folded Charma Carter, who responds immediately with an amusing pose.

CONVERSING with a Dodge car salesman, Mary Jane Luttrell and Carla Phillips work with other Oege members in soliciting over \$500 from Searcy merchants for the March of Dimes.

Club Beaux **JEFF DAVIES,**
JOE HACKWORTH



OEGE. TOP ROW: Green, Jolly (sponsors), M. Anderson, P. Anderson, Barton, Brockwell. SECOND ROW: Brubaker, Bucy, Burt, Cantrell, Chandler, Cherry. THIRD ROW: Claar, Cross, Fambro, Foresee, Garrett, Hogins. FOURTH ROW: Hudkins, Johnson, Luttrell, Mahan, Meeker, Melson. FIFTH ROW: Nadeau, Narry, Page, Patton, Peddle, Phillips. SIXTH ROW: Polk, Powell, Prince, Ray, Shipman, Short, Skelton.

OFFICERS. Mary Jane Luttrell, Pres., Kathy Barton, Vice-Pres., Cindy Melson, Sec., Lora Short, Treas., Mrs. Glenn Green, Mrs. Al Jolly, sponsors.

OEGE

March of Dimes profits through efforts of Oege

Willingness to serve others proved to be one of the outstanding attributes of Oege this year. Upon request of their club sponsor, Mrs. Al Jolly, members of the club spent many hours participating in the Merchant March of Dimes in Searcy. Their efforts were well-rewarded in the collection of over \$500. The windy month of March brought a banquet at Ramada Inn in Conway and served as the theme, accented by kite decorations. In December the club enjoyed a hayride-Christmas Party at Webb's Stables in Searcy. They worked on a project to spend some time with the girls from Southern Christian Home in Morrilton during the spring semester.





OMEGA PHI

High scholastic average achieved by Omega Phi

In April, Omega Phi members traveled to Blanchard Springs for an overnight all-girls outing. March 20 was their date for a formal banquet at the Ramada Inn in Conway. The theme chosen was "Sweet-heart True." The club had 100% participation of its members in the SA Toy-Dolly drive. For the previous spring, Omega Phi ranked second in academic achievement among the women's clubs. Their third function was an old-fashioned Christmas party held at the Searcy Community Center. A brightly decorated tree, musical chairs, and gifts dispersed by Santa Claus were a hit with those who attended.

OFFICERS. Denise Vinecore, Pres., Patricia Kay Vance, Vice-Pres., Dian Williams, Sec., Joan Gardner, Treas., Mrs. Ed White, sponsor.



Club Beau **DALLAS HOWARD**



WORKING on lay-up shots and rebounds, Judy Hudnall and Denise Vinecore hope persistence and hard work in practice sessions will bring victories for Omega Phi in club competition.

OMEGA PHI. TOP ROW: White (sponsor), Almand, Arnold, Butler, Elkins, K. Franklin. SECOND ROW: R. Franklin, Galbraith, Gardner, Grove, Hudnall, Keck. THIRD ROW: Lowery, Martin, McGee, McNew, Neely, Parker. FOURTH ROW: Pollock, Robinson, Spurrier, Stewart, Toll, Patricia Joy Vance. FIFTH ROW: Patricia Kay Vance, S. Vance, Vinecore, Welker, Wheat, Williams, Wilson.



Club Beau **STAN CLANTON**



OFFICERS. Linda Kendrick, Pres., Judy Trimm, Vice-Pres., Ruth Johnson, Sec., Tawnya Turner, Treas., Mrs. Neale Pryor, sponsor.

PHI DELTA

Fields' films entertain Phi Delta at banquet

Readers Theater and W. C. Fields films adapted themselves as the entertainment portion of Phi Delta's "Those Were The Days" banquet in Conway. Early in October, an all-girls campout to Tahkodah renewed friendships and served as a planning period preceding pledge week. Later the same month, the club engaged in a spiritual retreat for a day with their brother club, Knights, at Camp Wylde-wood. Plans for the spring semester included a continuation of work done by the club the previous year at the Sunshine School in Searcy. Other activities included winning the Spirit Trophy and conducting a chapel program in May on the theme, "Americanism."



PHI DELTA. TOP ROW: Pryor (sponsor), Baggett, Cochran, Colvett, Croom, Doak. SECOND ROW: Echols, Elkins, Fortenberry, Gifford, Hancock, Harper. THIRD ROW: Henderson, Howard, Hunter, Johnson, Jones, Kendrick. FOURTH ROW: Lagrone, Martin, Miller, Muchmore, Neal, Olsen, Perry. FIFTH ROW: Phillips, Roberts, Singleton, Southard, C. Trapp, D. Trapp, Trimm. SIXTH ROW: Turner, Vines, Wherry, L. White, S. White, Woods, Zumwalt.



PARADING with heavy sandwich boards and nappy smiles, members of Phi Delta led by Ruth Doak and Tawnya Turner, predict in news headlines the results of the Bison Homecoming game.

Club Beaux **LEON BLUE,**
MIKE SADLER



OFFICERS. Lauren Lawyer, Pres., Nana Cowart, Vice-Pres., Margaret Formby, Sec., Dana Cowart, Treas., Mrs. Joe Pryor, sponsor.

REGINA

Petit Jean park is familiar site of Regina outing

Eighteen old members joined by eighteen new pledges began a busy year for Regina with an outing to Petit Jean Mountain in October. In the fall, they enthusiastically swept bleachers and posted signs in support of the football team. Top of the Rock was the host of their banquet on December 12 and a Christmas party was held at the home of the sponsor, Mrs. Joe Pryor. The club continued their tradition of honoring a senior with the Regina Spirit Award and their project of furnishing a room in the American Heritage Center.



REGINA. TOP ROW: Pryor (sponsor), Adams, Allen, Bawcom, Bell, Benson. SECOND ROW: Branch, Byers, Campbell, D. Cowart, N. Cowart, Formby. THIRD ROW: Graddy, Green, Holder, Howe, Johnson, Key. FOURTH ROW: Lawyer, Lister, Lyle, Lynn, Martin, Mitchell. FIFTH ROW: Morphis, Peddle, Sain, Starling, Tan, Vaughn. SIXTH ROW: Vester, Watters, Warf, West, Whittle, Wilson.

SWEEPING bleachers and posting booster signs show strong school spirit among Reginas as seen in preparations made by Ann Starling, Lauren Lawyer, and Rose Peddle for the game.



WEARING the traditional tall ears and fluffy tail, transfer student Toni Mathews must also endure the rigors of being a Theta Psi bunny, always ready to answer the pledgemistress' call.



THETA PSI

Theta Psi dunks for apples, tells ghost stories

Academically, Theta Psi ranked high among the women's clubs, receiving the third place award for the highest grade point average. They also took the volleyball championship in sports competition. Apple dunking, ghost stories, and whipped cream provided fun and games at their Halloween Party at Wyldewood. They chose "Up Up and Away" as their banquet theme on April 10 at the Ramada Inn in Jacksonville. Other club activities included participation in the Toy-Dolly drive and Blood drive and plans for a spiritual retreat in the spring.

THETA PSI. TOP ROW: Underwood (sponsor), Arrington, Bean, Bennett, Bristow, Janice Britton. SECOND ROW: Joyce Britton, Burgess, Claborn, Clark, Cooper, Faught. THIRD ROW: C. Fellows, S. Fellows, Gardner, Gibbs, Gray, Hall. FOURTH ROW: Haseltine, Heinbockel, Horner, Hunt, Lindley, Mathews. FIFTH ROW: Mattingly, Neel, Oliver, Reaves, Roetzel, Russell. SIXTH ROW: Smith, Sutherland, Thomas, Tippins, Vance, Weaver, Wisham.



OFFICERS. Maryann Cooper, Pres., Janice Britton, Vice-Pres., Virginia Bean, Sec., Philis Gibbs, Treas., Mrs. Robert Eubanks, Mrs. Eugene Underwood, sponsors.



Club Beaux **ROGER ELLIOTT,**
LESTER BUSBY



TOFEBT

Tofebt prepares for pledge week at bunking party

Beginning the year with a toad-stuffing bunking party in preparation for pledge week, members of Tofebt spent an active year in a variety of activities. In November, they enjoyed a hayride to Camp Wyldewood. December brought collecting for Cystic Fibrosis and 100% participation for the club in the annual Toy and Dolly Drive. As a service project, Tofebt took time out the last Saturday of each month to perform an entertaining program, usually musical in nature, for the patients at the Oakdale Nursing Home near Searcy. "Man of La Mancha" provided a very appropriate theme for their banquet in February held at the Casa Bonita Restaurant in Little Rock. Dr. James Carr gave the after-dinner speech and Dot Beck sang for the group.

OFFICERS. Linda Thompson, Pres., Lorna McKinney, Vice-Pres., Kathy Sanders, Sec.-Treas., Mrs. Fred Jewell, sponsor.

Club Beaux **JOHN CARR,**
TRAVIS THOMPSON



SPANISH decor and Mexican food provide interesting topics for conversation between David and Rellia Dillinger and Sheran Franklin and David Willis at Tofebt's winter banquet.



TOFEBT. TOP ROW: Jewell (sponsor), Breedlove, Boudra, Curry, Flickinger, N. Franklin. SECOND ROW: S. Franklin, Fricks, Geddes, Imhoff, Krape, Kennedy. THIRD ROW: Landthrip, Langston, Leckliter, Mahan, McKinney, Moon, Morris. FOURTH ROW: Naron, Pope, Prather, Pyron, Reeves, Robinson, Russell. FIFTH ROW: Samples, Sanders, Schofield, Starling, Stevenson, Thompson, Woodruff.





WHC. TOP ROW: Daniel (sponsor), Adams, Burch, Brooks, Campbell, Clark. SECOND ROW: Clarkson, Cobb, Dempsey, Gray, Huey, G. Jones. THIRD ROW: J. Jones, Mallard, Mann, Markle, McKinney, Moore. FOURTH ROW: Myers, Paden, Parker, Pendergrast, Perkins, Rampton. FIFTH ROW: Rawdon, Riley, Rivoire, Smith, Stricklin, Watters, Wells.

Club Beau **RON NICOLA**



OFFICERS. Carol Adams, Pres., Darlene Campbell, Vice-Pres., Linda Gray, Sec., Genice Cobb, Treas., Mrs. Floyd Daniel, sponsor.

WHC

WHC sends unique apple pie invitations

WHC's traditional "country" theme was carried out at a Wyldewood supper on December 20th. Apple pie in their mailbox was the usual way of inviting their dates. The club was honored to have Drs. Winfred and Dorothy Wright as dinner speakers for their banquet on February 6 held at the Ramada Inn in Conway. Carol Adams and Larry Henderson provided the entertainment. Due to the support of each member, the club was able to win second place in spasketball competition. Other activities of the WHC's were participating in the Cystic Fibrosis drive, presenting a chapel program, and planning other service projects in the spring.



HUMILIATED by her typical pledging attire yet honored by such an opportunity, WHC's Donna Pendergrast asks for Governor Dale Bumper's autograph in her book as she shakes his hand.





ZETA PHI ZETA

Zeta Phi enjoys musical talent of Salt & Pepper

A sloppy joe party followed rough initiation in October for Zeta Phi members. They were entertained by the "Salt and Pepper" at their Christmas Party at Webb Stables in Searcy. Misfortune struck when sparklers caused the club entry in the Homecoming parade to go up in flames. A February 20 banquet was hosted by the Stockholm Restaurant in Heber Springs, where the program centered around the "Love Story" theme. Aiding in the Cystic Fibrosis drive and Toy-Dolly drive and competing in club sports were also part of the club's program this year.

OFFICERS. Valerie Hackney, Pres., Kathy Jones, Vice-Pres., Martha Blue, Sec., Connie Merriman, Treas., Mrs. Alice Kellar, Mrs. Dee Isbell, sponsors.



Club Beau GARY DYER

REPRESENTATIVES of Zeta Phi Zeta ride in the club car with their sponsor, Alice Ann Kellar, in the Homecoming parade, decorated with signs and streamers in support of the football team.



ZETA PHI ZETA. TOP ROW: Isbell, Kellar (sponsors), Ayres, Blue, Bradford, Brittell. SECOND ROW: Chisum, Daugherty, Dudley, George, Goodrick, Hensley. THIRD ROW: Herndon, Holland, Jones, Kilmer, Merriman, Morgan, Pangle. FOURTH ROW: Payne, Perry, Roper, Sample, Scrivner, Seagraves, Shepard. FIFTH ROW: Spivey, Sumner, Trott, Vandermark, Walpole, Woods, Zink.



EARNING the "tricks of the trade" from David Fincher, their club beau, Nancy McCluggage, Debbie Gibbs, and other members of Zeta Rho hope to return to the court for a basketball win.



ZETA RHO

Zeta Rho float proclaims "Pop Goes the Weevil"

"Pop Goes the Weevil," chosen as their parade theme, expressed Zeta Rho's hopes for a Homecoming victory November 17 against the Arkansas A&M Boll Weevils. Later in November the club enjoyed an outing to Hot Springs National Park where they all combined talents in a hot chile lunch. As a service project, they helped toward the payment of hospital bills for Cindy Musick, a former Harding Academy student. Readers Theater presenting "You're A Good Man, Charlie Brown," with the accompanying theme of "Happiness Is . . ." highlighted their banquet at the Lamplighter in Little Rock. Participation in the sports program and in the SA drive to send toys to orphans at Christmas rounded out the club's year of activities.

OFFICERS. Margaret McIntosh, Pres., Susan Meeker, Vice-Pres., Cindy Weatherly, Sec., Nancy McCluggage, Treas., Mrs. Raymond Muncy, Mrs. David Burks, sponsors.



ZETA RHO. TOP ROW: Burks, Muncy (sponsors), Akin, Aldrich, Aven, Bailey. SECOND ROW: Black, Bledsoe, Brock, Brown, Cassetty, Cook. THIRD ROW: Fletcher, Gibbs, Hall, Hargett, Healy, Holland, Johns. FOURTH ROW: Jones, Lawrence, Leckliter, Matthews, McCluggage, McIntosh, McLendon. FIFTH ROW: Meeker, Murphy, Preslar, Rasor, Rea, Robinson, C. Roemer. SIXTH ROW: K. Roemer, Saxton, Smith, Stites, Torrans, Weatherly, Williams.



Club Beau DAVID FINCHER





ACADEMY

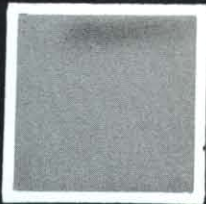

REACTING to changes in the opponent's strategy, Coach Barden signals in new instructions.

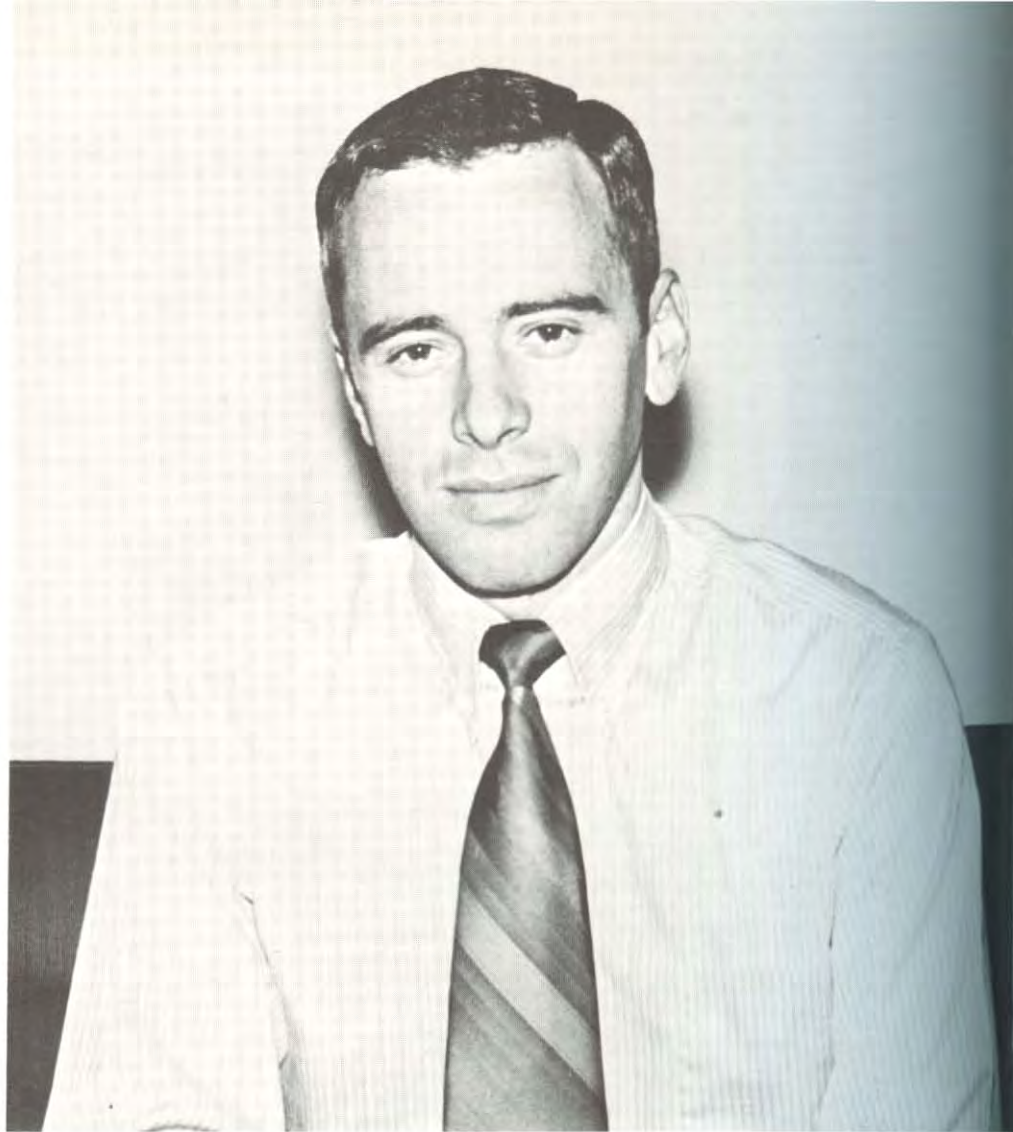

COACH BILL BARDEN

DEDICATION

Seniors honor Bill Barden with Petit Jean Dedication

The four years of his devoted service to Harding Academy have enabled us to know and love our coach. This man, with true pride and loyalty, has gained the respect of the Academy students. Whether on the athletic field or in classes, he has been an intimate source of strength to all who know him.

Along with his coaching responsibilities, he teaches science and sponsors the Senior class. To a man who has given both time and effort to coaching the Wildcats and instilling in us Christian virtues, we the Senior class of 1971 dedicate our portion of the annual to our "cute little coach," Bill Barden.



ADMINISTRATION

Spiritual growth is chief concern of administrators

PERRY S. MASON, BA, MA, LLD, superintendent of Harding Academy for the past twenty-four years, was an important factor in school life. As sponsor of the Key Club, he was a familiar sight behind the concession stand at football games.

Besides his administrative duties, Dr. Mason was an active member of the American Legion, Phi Delta Kappa, and Phi Alpha Theta. He has won awards for his work toward democracy.

BILL DILES, MA, now in his fourth year as principal of Harding Academy, taught Bible, typing and general business courses. In addition to these duties, he announced and was statistician for the athletic teams.

As sponsor of Future Business Leaders of America, he encouraged the members to participate in state- and nation-wide competition in such business skills as typing, spelling, and shorthand.

Although these responsibilities took most of his time, Mr. Diles still found time to listen to students' problems. His warmth and sincere desire to help the Academy made him one of the most vital characters in Academy life.

J. E. BERRYHILL, BA, MA, long a familiar figure at the Academy, was originally principal. Occupying the position of Registrar since 1968, he helped each student complete graduation requirements.

Mr. Berryhill also taught Bible, American history, and driver's education courses along with his counseling responsibilities. Students appreciated the humorous anecdotes he told to add sparkle to his classes. Once again Mr. Berryhill donated song books and sanded many of the desks at the Academy. His willingness to help adds to his significance in the school.



PERRY S. MASON, MA, LLD, Superintendent



BILL DILES, MA, Principal



J. E. BERRYHILL, MA, Registrar

**UPERINTENDENT'S
← OFFICE**

**PRINCIPAL'S
OFFICE →**

CAFETERIA



**EMENTARY PRINCIPAL'S
← OFFICE**

**ELEMENTARY
← SCHOOL**

IGH SCHOOL



B. Barden
Coach



H. Blue
Elementary



R. Browning
History



B. Confer
Elementary



R. Dixon
French



D. Elliott
Coach



D. Gould
Science

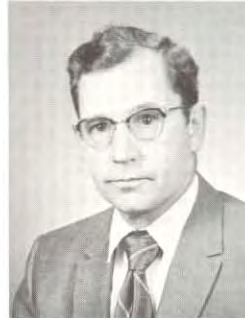

M. Groover
Business



M. Helsten
Elementary



F. Henry
Music



E. Higginbotham
Guidance Counselor



L. Lawson
Elementary



E. Lynn
English



W. Martin
Coach



B. Mitchell
Art



D. Neading
Home Ec.



K. Ritchie
Mathematics



A. Rouse
P. E.



M. Sears
Elementary



E. Welch
Speech



R. Wright
Music





FACULTY

Four new faculty members add spark to Academy life

Four new faculty members added a fresh spark to the Academy students' academic and social activities. Miss Mitchell teaching art, Mrs. Neading teaching home economics, Mr. Brown in the Junior High, and Mr. Gould in the science department all joined in helping the students to develop their minds spiritually as well as intellectually.

Patience and understanding counsel were available from each teacher whenever a student needed help. Even though they were busy with teaching, they took time to sponsor clubs, coach the teams, and attend the sports activities.

DEMONSTRATING the skills of baking cookies to Jim Moore is instructor Donna Neading.

GUIDING the juniors in writing themes, Mrs. Lynn takes an opportunity to aid befuddled Dan Russell in solving a difficult error on his paper.



Academy students characterized by spirit of learning

Eagerness and a spirit of learning characterized the majority of the Academy students this year as they pushed toward the completion of another year. The many and varied courses offered at the Academy provided an opportunity for intellectual growth while the close personal attention given by the teachers and administration helped to create a spiritual atmosphere. This rounded type of education created in the students a love for their school and each other which permeated all their activities, whether in school or out.

PLAYING a major role in Academy life, Bible class is a time of meditation for Wade Ely.



SERIOUSLY contemplating the many varied phases of a high school day is a rare experience for Sophomores, Steve Williams and Ronnie Moore, because of their active, fun-filled lives.

SPEAKING to the Senior class, counselor Ed Higginbotham advises them in future plans.





TEACHING music in the Academy provides experience for practice teacher, Danette Key.

SITTING through class in various degrees of attention, speech students learn methods of making speeches by listening to their teacher, Mrs. Erma Welch, and practicing in class.



TALKING about the day's lesson, JoAnna Webb and the girls in Home Economics II use a study period for a lively discussion while their teacher, Mrs. Neading, is out of the classroom.



BETA CLUB. FRONT ROW: Formby, Hiatt, A. Ulrey, Groover, B. Ulrey, M. Farrar, Sheppard. SECOND ROW: Mrs. Ritchie (sponsor), Prock, Webb, D. Beck, L. Campbell, Spradlin. THIRD ROW: Hart, Hays, Muncy, D. Campbell, G. Beck, D. Tucker, Bucy, Martin. FOURTH ROW: D. Farrar, Alston, Ely, Ganus, White, Ramsey, Kiihnl, Morris, Bixler.

BETA CLUB

Ulrey and Alston gain recognition with high grades

The Beta Club is an honor society for students who maintain a grade point of "90" or above for two consecutive six-weeks periods. This year thirty-five students made up the Academy chapter of the Beta Club. The club's projects included the traditional purchase of a frame for the pictures of the senior class. They also attended an end-of-the-year breakfast where they elected officers for the 1972 year.

The boy and girl in the Beta Club with the highest grade point are chosen each year to be honor students. The Academy's honor students for the 1970-71 school year are Ann Ulrey, with a 98.8 average, and Jackie Alston, whose average was 97.3.



Honor Student **Ann Ulrey**



Honor Student **Jackie Alston**



PETIT JEAN STAFF. FRONT. ROW: Barnett, Kellar, Hiatt, Groover, B. Ulrey, Milner, A. Ulrey. SECOND ROW: Formby, Hart, Prock, Webb, Yingling, Beck, Vines, Tull. THIRD ROW: L. Campbell, Rhodes, Ganus, Altman, G. Beck, Ramsey, Morris.



WILDCAT STAFF. FIRST ROW: Hiatt, Groover, B. Ulrey, Barnett, Milner. SECOND ROW: Rhodes, Yingling, Webb, Prock, Vines. THIRD ROW: Blankenship, Beck, Altman, Ramsey.

WILDCAT EDITOR Marc Muncy.

PETIT JEAN EDITOR David Campbell.



PUBLICATIONS

Production of publications requires work

Academy students fulfilled their journalistic aspirations through work on their section of the 1971 *Petit Jean*. Turning frequently to editor David Campbell for assistance, the annual staff worked together in compiling facts and pictures for the yearbook. David also gave needed guidance and instruction to assistant editor Ann Ulrey.

Marc Muncy, editor of the Academy's newspaper, the *Wildcat*, and his staff gave much of their time and attention to producing interesting editions of the paper. JoAnna Webb, the assistant editor, prepared to take full responsibility of next year's *Wildcat*, and senior Mike Blankenship edited the athletic news for the paper.

ASSISTANT EDITORS Ann Ulrey, *Petit Jean*, and JoAnna Webb, *Wildcat*, and **SPONSOR** Ruth Browning.





STUDENT COUNCIL. FRONT ROW: Hiatt, Groover, Bucy, Watts, Farrar, Spradlin, Sheppard, Bullard, Ozbirn, Belcher. SECOND ROW: Kiihnl, Muncy, Campbell, Tucker, White, Beck, Martin (sponsor), Alston, Hays, Prock.

SUB-DEB SPIRIT AWARD

Tucker, Campbell honored with the '71 Spirit Award

David Campbell and Stephen Tucker are the recipients of the 1971 Sub-Deb Spirit Award. The easy-going manner of David has made him a favorite among his classmates. In anything he does, his friendliness, genuine concern for others, and sincere attitude are greatly appreciated. Whether participating in sports or speaking in chapel, Stephen Tucker has become a great asset to the school. President of the Student Council, Stephen is also a leader in the classroom and respected for his ability to get a job done.

Composed of the presidents of all the clubs, the Student Council's primary purpose was to promote better relations between students and teachers. Aided by sponsor Wilt Martin, they worked together in presenting suggestions to the faculty on various student problems.

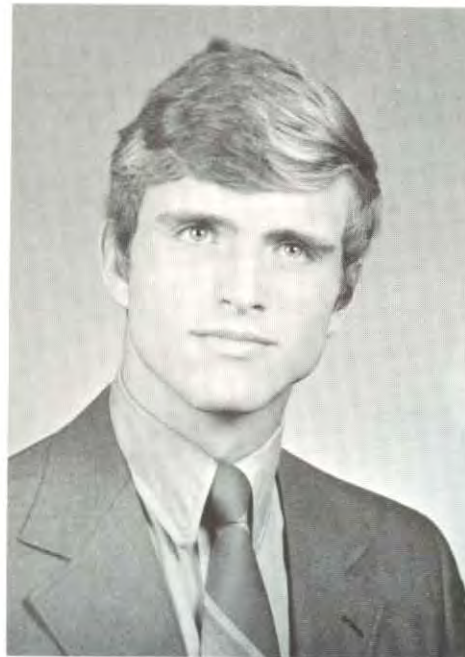

David Campbell



Stephen Tucker



Debra Beck Steve Williams
Sophomore



Lisa Wilson Tommy Carr
Freshman

Class Favorites

Senior

David Campbell Sarah Hays

Junior

JoAnna Webb Stephen Kellar





SENIOR CHORUS. FRONT ROW: Formby, K. Kellar, B. Ulrey, Bullard, Groover, Tant, Campbell, Winter, C. Watts, Tull, Barnett, Woods, Sheppard, Hiatt, Milton. SECOND ROW: Hedrick, Jolly, Webb, Hays, Huffard, D. Beck, Charvat, Weaver, Bucy, Mallatt, Hart, A. Ulrey, Milner, K. Woody, Rhodes. THIRD ROW, Shelby, Vines, Davis, Sexson, D. Tucker, Ely, White, Baggett, Daniel, Lawyer, Farrar, N. Watts. FOURTH ROW: Van Winkle, Yingling, Ganus, W. Woody, S. Tucker, Altman, Williams, Moore, Beck, Muncy, Ahnl, Harris, Kellar, Morris.

MUSIC GROUPS

High membership adds to chorus' successful year

Under the direction of Ray A. Wright, the Academy A Cappella Chorus obtained a record membership of sixty-three people this year. Most of the new members, who had to become accustomed to the early morning rehearsals at 7:30, were incoming sophomores and new students.

The chorus' performances included two appearances at the Harding College Annual Thanksgiving Lectureship and several chapel programs. In addition, a small group was selected from the chorus to entertain at an American Legion Christmas dinner by singing Christmas carols. In addition to these activities, the chorus took two short trips and one long trip into surrounding areas.

SINGING starts off each day at the Academy as Mr. Wright directs morning rehearsals.



CHEERLEADERS

Cheerleaders, Pep Club inspire the Cats in athletics

The cheerleaders, recipients of first place awards at Arkansas State University Cheerleader Clinic, inspired the football team into winning the District 2-B Championship title. The pep club also contributed to the spirit by providing a party to conclude the homecoming festivities and an athletic party at the end of the year.



SENIOR CHEERLEADERS. FRONT ROW: Jo Anna Webb, Carolyn Watts, Dena Grover. SECOND ROW: Mona Prock, Debra Beck.



DISAPPOINTMENT and sorrow portrayed by the cheerleaders indicate a loss for the Cats.

PEP CLUB. FRONT ROW: Shoaf, Rogers, Sheppard, Coker, Pierce, Taylor, Altman, Kellar, Formby, B. Ulrey, Bullard, Bales, Alston, Coward. SECOND ROW: K. Morris, B. Tull Page, N. Daniel, G. Daniel, Hiatt, Walker, Groover, Barnett, Lawyer, Milton, A. Ulrey, Mrs. Rouse (sponsor). THIRD ROW: Reynolds, S. Morris, Harris, M. Tull, Vinson, Wilson, Pryor, Hedrick, Mallatt, Spradlin, Hart, Campbell, Bucy, C. Watts. FOURTH ROW: Caruthers, K. Webb, J. Lawyer, Hays, Prock, Beck, J. Taylor, Beavers, Weaver, Jolly, Vines; N. Watts, Rhodes, J. Webb.





JUNIOR CIVITAN FRONT ROW: Miss Browning (sponsor), Tull, Formby, Daniel, Kellar, Hiatt, A. Ulrey, Barnett, Bullard, Hart, B. Ulrey, Milton, Milner. **SECOND ROW:** Woody, Reynolds, Page, Hays, Hedrick, Weaver, Jolly, Spradlin, N. Watts, Bucy, C. Watts, Woods. **THIRD ROW:** Tant, S. Morris, Caruthers, Prock, Beck, K. Morris, Campbell, Vines, Martin, Winter, Webb.



FRENCH CLUB FRONT ROW: Ulrey, Lawyer, Woods. **SECOND ROW:** B. Tull, M. Farrar, Martin, M Tull. **THIRD ROW:** Caruthers, D. Farrar, Charvat. **FOURTH ROW:** Mr Dixon (sponsor), Ely, Isom, White.

ORGANIZATIONS

Participation of students makes a busy school year

More active student participation in organizations added interest to the Academy students' school life. The school's first French club provided students with an opportunity to improve their French. Painting the snack room and buying a new trophy case for the school constituted the main projects of the Key Club and Junior Civitans. The participation of Thespians made two major play productions possible.



KEY CLUB. FRONT ROW: Muncy, S. Tucker, Yingling, Campbell. **SECOND ROW:** Moore, VanWinkle, Ganus. **THIRD ROW:** D. Tucker, Novello, Alston, Morris. **FOURTH ROW:** Harris, Altman, Sexson, Gunkel. **FIFTH ROW:** Kellar, Dr. Mason (sponsor), Ramsey.



SCIENCE CLUB. FRONT ROW: Ozbirn, K. Kellar, Barnett, Lawyer, Hart, Ulrey, Hiatt. SECOND ROW: Spradlin, Daniel, Formby, Prock, D. Beck, Webb, Bullard. THIRD ROW: S. Kellar, Yingling, Van Winkle, Tucker, Ramsey, Whitworth, Morris, Farrar. FOURTH ROW: Mr. Gould (sponsor), Muncy, Ely, Altman, Baggett, Beck, Mr. Brown (sponsor), Harris.



GIVING direction to Ann Ulrey in a dramatic role is Thespians sponsor, Mrs. Erma Welch.

THESPIANS. FRONT ROW: Hiatt, Bullard, Sheppard, Milton. SECOND ROW: Barnett, Prock, Webb, Ulrey. THIRD ROW: Groover, Pryor, Hays, Mrs. Welch (sponsor). FOURTH ROW: Muncy, Campbell, White, Bohannon.

ORGANIZATIONS

Clubs active in local, state, national events

Participating in many activities, the Future Homemakers of America hosted the annual Federation Seven meeting in Harding College's main auditorium. They also enjoyed the traditional Mother-daughter Banquet in the spring.

Sponsored by Bill Diles and Mildred Groover, Harding Academy's 1970 Future Business Leaders of America entered many contestants in the state FBLA convention. Placing first in the Parliamentary procedure, public speaking, and typing II contests, eight club members went to the national contests in Philadelphia.

Working after school arranging bookshelves was one of the many duties of library club members. The girls cheerfully assisted Mrs. Welch while learning how to maintain a library.

LIBRARY CLUB. Linda Campbell, Mrs. Welch (sponsor), Beverly Bucy, Gwen DeLong.



FUTURE HOMEMAKERS OF AMERICA. FRONT ROW: Beck, Reynolds, A. Ulrey, Webb, Hiatt, C. Watts. SECOND ROW: Hacker, M. Tull, Wright, Hart, Milner, Woody, DeLong. THIRD ROW: Rhodes, Tant, Vinson, Wilson, Bucy, N. Watts, Woods. FOURTH ROW: Mrs. Neading (sponsor), Morris, Beavers, Vines, Campbell, Martin, Miller.



FUTURE BUSINESS LEADERS OF AMERICA. FRONT ROW: Hiatt, Bullard, Woods, Groover, M. Farrar, Tull, B. Ulrey, Millner, P. Milton. SECOND ROW: Pryor, Webb, Prock, Hart, C. Spradlin, Pullara, Hedrick, Barnett, A. Ulrey, Groover (sponsor). THIRD ROW: Diles (sponsor), D. Farrar, Bixler, D. Tucker, Morris, Yingling, Mallatt, VanWinkle, Daniel, Meyer, Winter. FOURTH ROW: Kiihnl, D. Campbell, Ely, Muncy, Ganus, Alston, Hays, Davis, Carruthers, L. Campbell, N. Watts. FIFTH ROW: Blankenship, Isom, White, G. Beck, Han, S. Tucker, Harris, D. Beck, Vines.



KAPPA ALPHA THETA

Club banquet, project fill year for KAT's

The acceptance of six pledges began the new year for the KAT's. After an informal initiation and bunking party in Linda Campbell's home, a formal initiation was held in the home of Debra Beck.

A Reader's Theatre presentation in keeping with the theme of Grecian Splendour provided entertainment for a winter banquet at Bill's Restaurant.

Each year under the supervision of sponsor Elsie Lynn, the club provides Christmas gifts for a needy child at the Children's Colony at Conway. This year the entire Academy student body contributed money and clothes in carrying out this worthwhile project.

The club beaux, Jim White and Jackie Alston, coached the girls to many victories in the club sports program.

KATS. TOP ROW: Mrs. Lynn (sponsor), Beck, Campbell, Carruthers. SECOND ROW: Farrar, Hays, Mallatt, Martin. THIRD ROW: Milton, Morris, Rhodes, Sheppard. FOURTH ROW: Tant, Vines, C. Watts, N. Watts, Woods.



Club Beau Jim White



Club Beau Jackie Alston



PREPARING for their banquet, KAT'S create decorations to represent Grecian splendour.

SUB-DEB

Five new members and new sponsor join Sub-Debs

The Sub-Debs began the 1970-71 year by welcoming Miss Beverly Mitchell as their new sponsor. Five pledges were inducted to the club in a formal initiation at the home of Dena Groover. A Christmas party was given at the Webbs' barn, with white elephant gifts being exchanged among the members and their dates. The Sub-Debs held their annual banquet in the spring. The "Deb-of-Honor" award was given to the Sub-Deb member who best typified the spirit of the club. As the Harding Academy Girls' Intramural sports program was renewed this year, beaux David Campbell and Stephen Tucker coached the girls to victories in basketball, volleyball, and softball.



SUB-DEBS. TOP ROW: Miss Mitchell (sponsor), Barnett, Beavers, Bucy, Bullard. SECOND ROW: Formby, Groover, Hart, Hedrick, Hiatt. THIRD ROW: Lawyer, Milner, Pryor, Taylor, A. Ulrey. FOURTH ROW: B. Ulrey, Vinson, Webb, Wilson.



ENERGETICALLY practicing for the intramural games, the Sub-Debs dash for a fumbled ball.

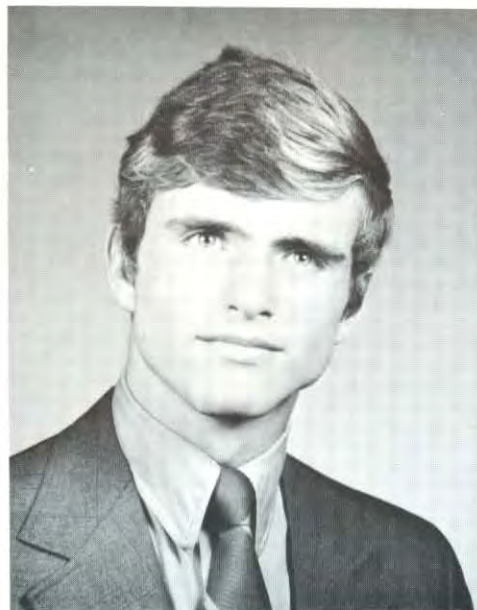

Club Beau
David Campbell



Club Beau
Stephen Tucker

SIGMA TAU ALPHA RHO

Thirteen pledges boost spirit for Star social club

The 1970 pledge week started the year for the STAR's. Thirteen new club pledges fulfilled their duties by collecting one hundred pennies each and providing half-time entertainment for the Clinton football game. The pledgemistresses maintained a stern hand in supervising the pledges throughout the week. A candle-light ceremony was held at the home of Kathy Jolly for the formal initiation.

A Spring banquet was held for club members and their dates April 24 at the Holiday Inn. Honored guests at the banquet were sponsor, Mrs. Rouse, her husband, and the club beaux, Gary Beck and Marc Muncy.



Club Beau
Gary Beck



Club Beau
Marc Muncy



STARS. TOP ROW: Mrs. Rouse (sponsor), Bonner, Brister, Daniel. SECOND ROW: Hacker, Jolly, Kellar, Miller. THIRD ROW: Morris, Prock, Reynolds, Shelby. FOURTH ROW: Spradlin, B. Tull, M. Tull, Woody, Wright.



DECORATING the halls is one of the many jobs tackled by enthusiastic STAR club members.

STUDENT LIFE

Spirit, desire to excel apparent in Academy students

School spirit, characteristic of Harding Academy, was prevalent this year in all phases of student life. The ability to enjoy living, whether on the stage, football field, or even in the classroom, was noticeable among the Academy's students. The desire to excel and have fun at the same time was a distinctive quality of students at Harding Academy.



DISCUSSING the important events of the day is one source of amusement for Dena Groover, Mona Prock, Beverly Pryor, and Becky Rhodes as they gather in the hallway between classes.



HAPPY to make a brief visit home, several of the dorm girls say goodbye to their friends and wait for the arrival of loved ones.

DOZING as he absorbs the strains of *Madama Butterfly* in the college library, Senior David Campbell prepares for his music class.



DISPLAYING the pep and spirit that is typical of Harding Academy, the faithful fans inspire the football team to another touchdown.





EXHIBITING the spirit of the Sophomore class, cheerleader Debra Beck enthusiastically supports the Wildcats in a football game.



CHECKING the bulletin board for important notices is a daily event in the life of Stephen Tucker and the other students at Harding.



WORKING hurriedly to get done, Andee Lawyer stuffs napkins in the homecoming float.



MAKING use of a short break between classes, Wendy Charvat and Steve Sexson carry on an involved but hurried conversation in an effort to reach their room before the bell rings.

Dena Groover



*Mr. and Miss
Harding
Academy*

David Campbell





Kathy Morris
KAT



Dena Groover
Sub-Deb



Linda Spradlin
STAR

May Attendants

Jolene Hiatt Sub-Deb

Kathy Jolly STAR



Mona Prock



***Homecoming
Queen***





Sarah Hays
Senior Representative

Diane Reynolds
Junior Representative

Andee Lawyer
Sophomore Representative

Denise Hacker
Freshman Representative

Homecoming Attendants



Dena Groover



JoAnna Webb



1970 FOOTBALL TEAM. FIRST ROW: Farrar, Mgr., Kiihnl (85), Ramsey (33), S. Tucker (10), Baggett (44), Davis (25), J. Moore (20), Ganus (24), D. Tucker (11). SECOND ROW: Coach Barden, Kellar (55), Campbell (62), Muncy (50), Alston (40),

VanWinkle (64), Sexon (60), Woody (86), Odell (84), Yingling, Mgr. THIRD ROW: Groves (54), Moore (75), Harris (12), Williams (81), Gunkel (71), Bixler (61), Morris (22), Altman (30), Caudle (73), Coach Martin.

FOOTBALL

2-B title sends Wildcats to first state play-offs

Under the able leadership of coaches Bill Barden and Wilt Martin, the Harding Academy Wildcats won their second consecutive District 2-B title. The Wildcats then advanced to the state playoffs as the representative of District 2-B, losing in the first round to Luxora by the score of 12-7.

Making up for their lack of size with tremendous desire, they defeated much larger opponents due to their hustle and determination.

Eight players made the all-district team. They were Tim Ramsey, Steven Tucker, Marc Muncy, Gary Beck, David Campbell, Jackie Alston, Steve Sexson, and Bruce Gunkel. David Campbell tied for outstanding lineman in the district, and Jackie Alston tied for outstanding back in the district.

BREAKING away from a would-be tackler, Alston moves the ball for needed yardage.





1970 WILDCATS SENIORS. FRONT ROW: Beck, flanker; Tucker, quarterback; Tim Ramsey, linebacker. SECOND ROW: Muncy, center; Campbell, tackle; Jim Moore, wingback (not pictured.)



SUSPECTING a shift in the opponent's defense, All-District quarterback, Steve Tucker checks to the proper play while the Wildcat offensive line eagerly anticipates the coming contact.



RESULTS		
Harding		Opponent
20	Academy of Memphis	0
43	Vilonia	0
7	Dallas Christian	14
46	Cotton Plant	6
* 9	Hazen	7
6	Heber Springs	0
20	Clinton	28
*21	DeValls Bluff	6
7	Beebe	34
** 7	Luxora	12

*Conference Game
**State Playoff



GIVING Steve Davis a chance to do his best are the Wildcat Coaches Barden and Martin.

TYPIFYING Wildcat aggressiveness Muncy, Campbell, and Ramsey blitz the Beebe line.

PRESSURE-packed field goals by Tim Ramsey turn out to be a valuable scoring threat.

STRETCHING for the pass, Wildcat Gary Beck gives maximum effort diving for the ball.

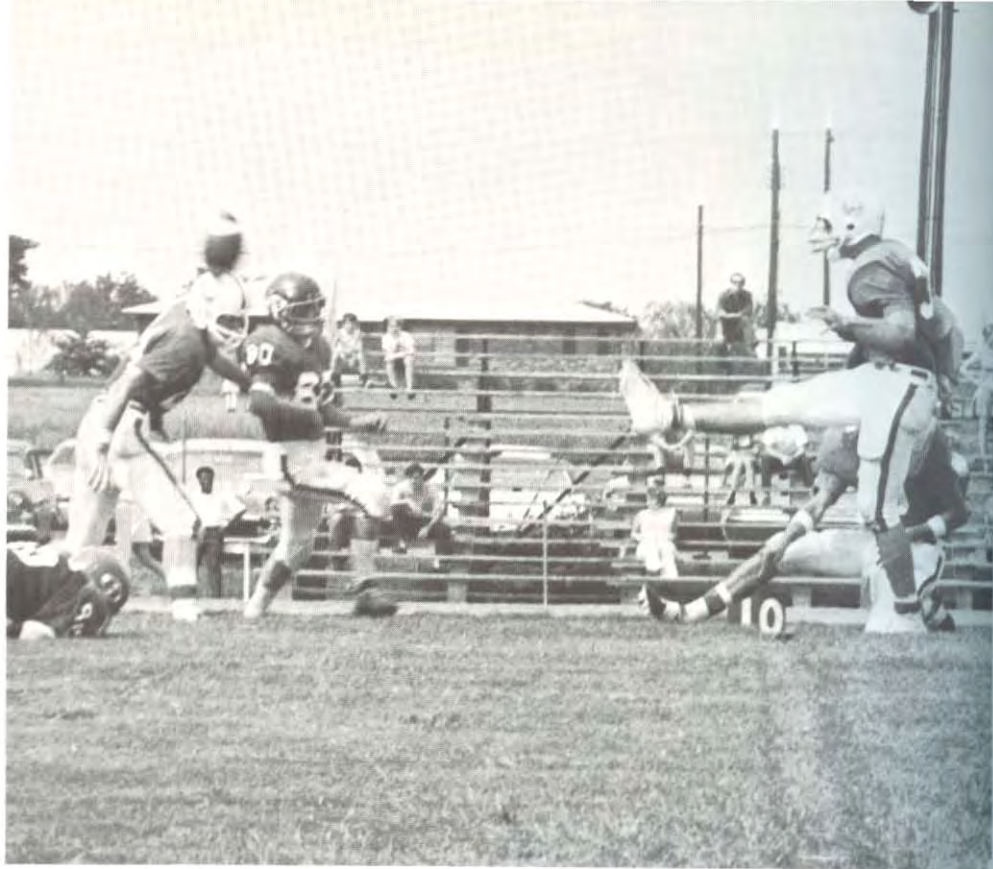

NAILING the winning touchdown pass in the end-zone is sophomore end Steve Williams.

STANDING idly on the sidelines proves to be frustrating for Sexson, Ganus, and Baggett.

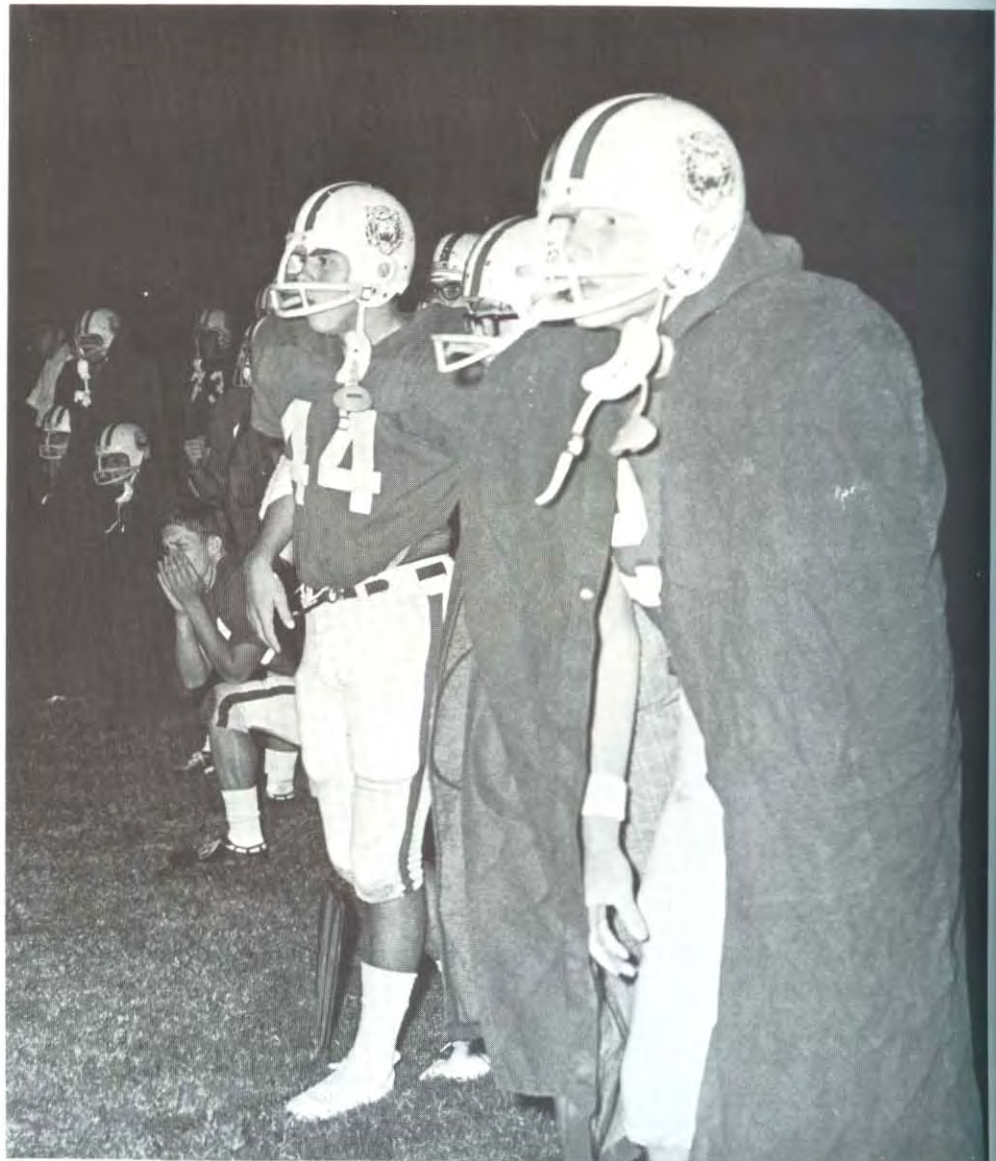



JUNIOR HIGH FOOTBALL TEAM. FRONT ROW: Showalter, Bullard, Pullara, Winter, Belcher, Woody, Farrar. SECOND ROW: Coach Elliott, Loftin, Cox, Morris, Strayhorn, Garner, Elder. THIRD ROW: Posey, Woody, Ozbirn, Brotherton, Carr, Prock, Brown.



USING the brains along with muscle to move Cam Prock out of the picture, Kevin Bullard and Mark Showalter demonstrate their ability to double-team precisely as Coach Elliott taught.

JUNIOR FOOTBALL

Little experience characterizes Jr. Wildcats season

The Harding Academy Junior Wildcats, led by Coach David Elliott, suffered their first losing season in three years. Inexperience proved to be the Junior's problem since they only had one starter returning off last year's team. However, their hustle, spirit, and desire led them to a more successful season than their record indicates.

Marc Showalter, Dan Brotherton, Tommy Carr, Earl Brown, Kevin Bullard, John Winters, Mike Pullara, and Doug Loftin played their last game as junior high football players.

RESULTS		
Harding		Opponent
6	Morris	20
8	Beedeville	22
10	Vilonia	6
0	Heber Springs	0
0	Cotton Plant	32

BASKETBALL

Determination, hustle bring successful season

After losing 10 of their first 14 games, the Harding Wildcats finished strong and posted a 12-12 record.

Off to a slow start, it wasn't until the middle of the season that the Wildcats became a formidable opponent. The Wildcats were plagued by a lack of height and as a result, they were forced to out-hustle their opponents. The Wildcats made it to the finals of the County Tournament before being defeated. Tim Ramsey and Jim White were named to the All-County team.

Three seniors played their last game for the Wildcats. They were Tim Ramsey, Gary Beck, and Stephen Tucker.



DRIVING in for two important points against a determined opponent is junior, Jim White.



SENIOR HIGH BASKETBALL. FRONT ROW: Kellar, Bixler, Morris, D. Tucker, Harris, Kihnl, Alston, Baggett. SECOND ROW: Gunkel (manager), Ganus, Beck, White, O'Dell, Williams, Altman, Moore, Ramsey, S. Tucker, Coach Martin.





FULL court press requires determination, as shown here by Gary Beck and Charles Ganus.

ADDING one of his many expected baskets, senior Tim Ramsey shoots as Wildcats Dane Altman and Charles Ganus charge rapidly to obtain rebounding position and supply backboard power.

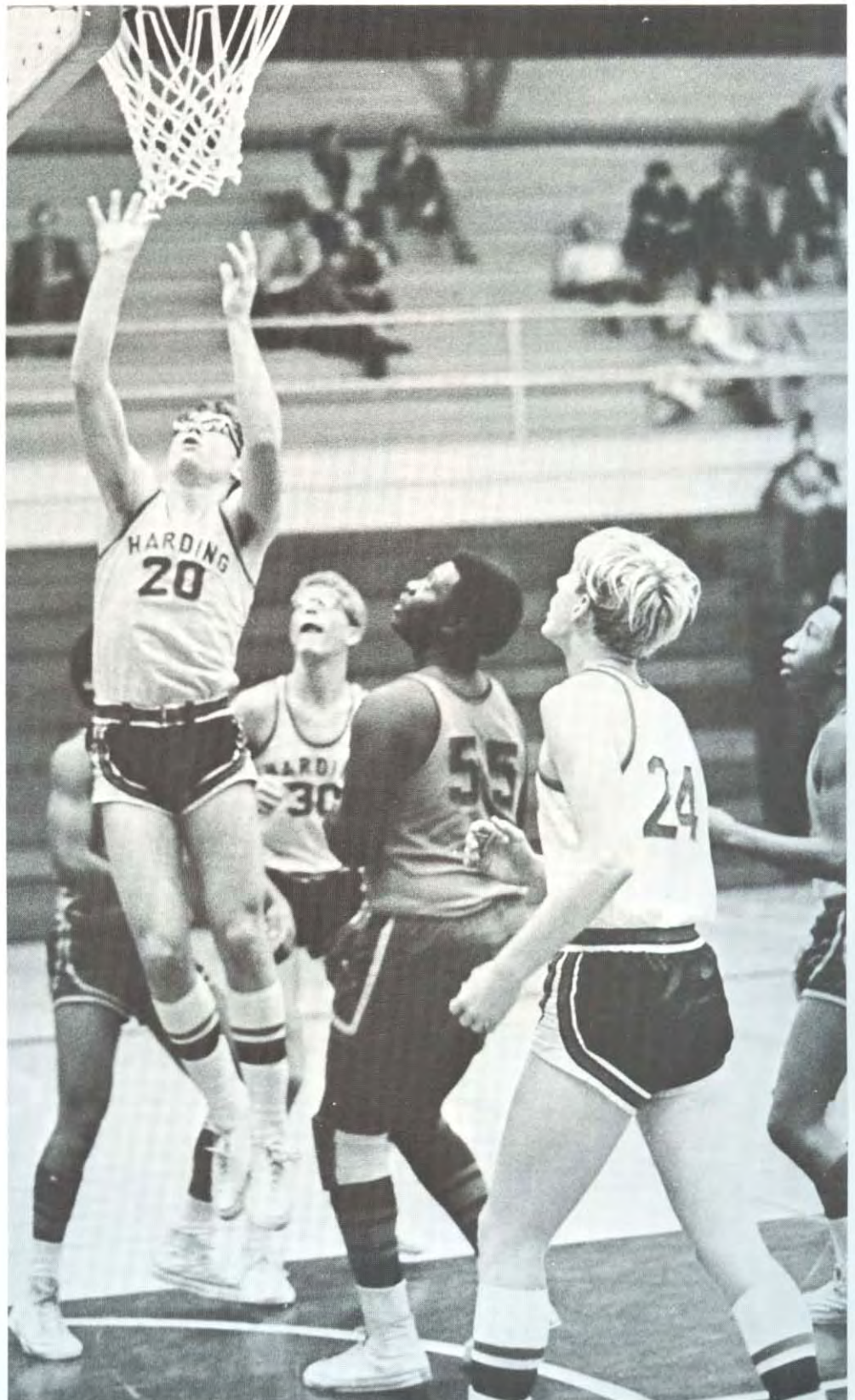

RESULTS

Harding	Opponents
38	McCrary 52
72	McRae 34
56	Hazen 35
57	Bradford 51
60	Judsonia 68
38	Cotton Plant 56
38	Harding of Memphis 45
67	Kensett 57
56	Crowley's Ridge 59
60	Heber Springs 61
46	Rose Bud 53
51	Hazen 53
17	McCrary 20
63	Heber Springs 53
76	Sulpher Rock 79
72	Kensett 68
72	Bald Knob 43
87	DeValls Bluff 57
79	McRae 55
70	Bradford 66
66	Judsonia 87
69	Rose Bud 67
95	Cotton Plant 68
44	Southside 48

JUNIOR HIGH BASKETBALL

Spark, desire aid the Cats in tough season

The Junior Wildcats showed good hustle throughout the year. Despite having a lack of height and a lack of experience, the Cats still proved to be strong and stubborn opponents. The Cats showed this with outside shooting and rebounding.

The Junior High got off to a slow start and couldn't get their momentum to make it a winning season, as they posted a 7-13 mark.

The Wildcats advanced to the semi-finals in the County Tournament before being defeated by a strong Kensett team. They did manage to place Dan Brotherton on the All-County team.



JUNIOR HIGH BASKETBALL. FRONT ROW: Wallace, Daniel, Pullara, Bullard, Posey. SECOND ROW: Coach Martin, Prock, Brotherton, Showalter, Carr, Williams.

RESULTS

Harding		Opponent
22	McCroy	14
21	McRae	23
24	Hazen	32
35	Griffithville	14
18	Cotton Plant	27
33	Cord Charlotte	53
41	Heber Springs	35
30	Hazen	54
23	McCroy	31
34	Heber Springs	38
41	Sulpher Rock	36
25	Kensett	43
27	Bald Knob	57
39	DeValls Bluff	23
45	Rosebud	37
39	Pangburn	37
24	Kensett	42
45	Rosebud	37
39	Pangburn	37
25	Kensett	42
35	Sulpher Rock	38

SHOOTING for two points is Dan Brotherton, as Prock, Williams, and Showalter rebound.



TRACK

Wildcats strive for successful season in track

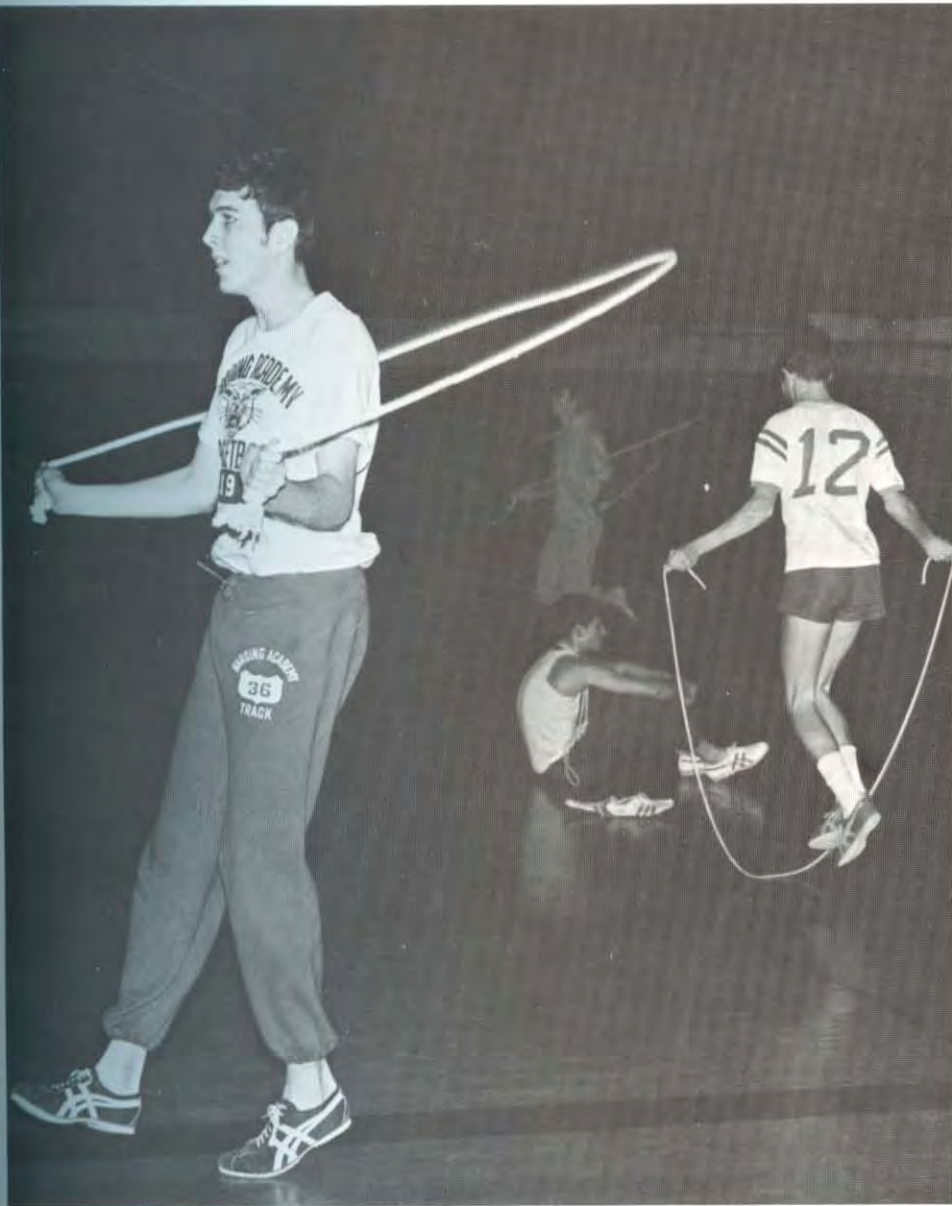

JUMPING rope daily along with other vigorous physical exercises plays an important part in getting and keeping Stephen Tucker and the rest of the Wildcat track team in condition.

STRIVING for form, sophomore Ronnie Moore puts the shot during his practice session.



WILDCAT TRACK TEAM. FRONT ROW: Coach Martin, Ganus, White, Morris, Beck, Alston, Tucker, Ramsey, Harris. SECOND ROW: DeWitt Yingling (manager), Farrar, Bixler, Kiihnl, Kellar, Muncy, Davis, Moore, Baggett. THIRD ROW: Coach Barden, Baker, Sexson, Gunkel, VanWinkle, Moore, Altman, Caudle, Williams, Woody, O'Dell.

SENIORS

Seniors provide strong leadership for underclassmen



SENIOR CLASS OFFICERS: Stephen Tucker, Treas.; Dena Groover, Rep.; Marc Muncy, Pres.; Sarah Hays, Sec.; David Campell, Vice-Pres.

BILL BARDEN, Class Sponsor.

MILDRED GROOVER, Class Sponsor.

RENEE BAJALI, Edinburgh, Scotland. Transfer from Leith Academy, Edinburgh, Scotland. Intramurals 4.

GARY BRIAN BECK, Searcy, Ark. Student Council 4; STAR Beau 4; A Cappella Chorus 1,2,3,4; Beta Club 1,2,3,4, Rep. 1; Wildcat Staff 4; FBLA 1,2,4; Key Club 1,2,3,4, Pres. 4; Work Achievement Scholarship 3; Science Club 3,4, Vice Pres. 4; Football 1,2,3,4, Captain 4, All-District 4; Basketball 1,2,3,4, Captain 4, All-County 4; Tennis 3,4; Track 1,2,3,4.

MIKE BLANKENSHIP, Mobile, Ala. Transfer from Murphy High School, Mobile, Ala. Student Council 4; Wildcat Staff 4; FBLA 4; Intramurals 4.

BETTY ANN BONNER, Memphis, Tenn. Transfer from Treadwell High School, Memphis, Tenn. STAR 4.

DAVID RAY CAMPBELL, Searcy, Ark. Student Council 4; Class Office 3,4, Rep. 3, Vice Pres. 4; Sub-Deb Beau 4; A Cappella Chorus 1,2,3,4, Pres. 4; Beta Club 1,2,3,4; Petit Jean 1,2,3,4, Assistant Editor 3, Editor 4; Wildcat Staff 1,2; FBLA 1,2,3,4, Treas. 3, Pres. 4; Thespians 3,4, Vice Pres. 4; Key Club 1,2,3,4, Vice Pres. 1, Sergeant At Arms 4; Science Club 3; Football 1,2,3,4, All District 3,4, Honorable Mention All-State 4, Captain 4; Basketball 1,2; Track 1,2; Intramurals 3,4; Class Favorite 3,4; Mr. Harding Academy 4; Sub-Deb Spirit Award 4.

MARTHA ELLEN FARRAR, Searcy, Ark. Transfer from Dickson High School, Dickson Tenn. Student Council 4; KAT 3,4, Rep. 4; A Cappella Chorus 3,4; Beta Club 3,4; FBLA 3,4; Harding College Bison Band 3,4; French Club 4, Pres. 4; Intramurals 4.

DENA EVELYN GROOVER, Searcy, Ark. Student Council 4, Rep. 4; Class Office Rep. 1,4, Sec. 2,3; Sub-Deb 1,2,3,4, Songleader 2, Sec. 3, Pres. 4; A Cappella Chorus 2,3,4; Beta Club 1,2,3,4; Petit Jean 4; Wildcat Staff 2,4; Library Club 1; FBLA 1,2,3,4; Junior Civitans 2,3, Sec. 3; Thespians 4; Pep Club 1,2,3,4; Cheerleader 1,3,4; Science Club 3, Sec. 3; Intramurals 1,2,3,4; Class Favorite 2; Homecoming Royalty 1,2,3,4, Attendant 3,4; May Fete Royalty 4; Miss Harding Academy 4.

SARAH FLORENCE HAYS, Searcy, Ark. Transfer from Searcy High School. Student Council 4, Sec. 4; Class Office 4, Sec. 4; KAT 3,4, Vice Pres. 4; A Cappella Chorus 3,4, Vice-Pres. 4; Beta Club 3,4; FBLA 3,4, Sec. 4; Junior Civitans 3,4, Rep. 4; Thespians 3,4; Pep Club 3,4, Pres. 4; Science Club 3, Treas. 3; Intramurals 3,4; Class Favorite 4; Homecoming Royalty 4; Honor Student 3; Girls State 3.

JOLENE HIATT, Winston-Salem, N. C. Transfer from West Forsyth Senior High, Winston-Salem, N. C. Student Council 4; Sub-Deb 3,4; A Cappella Chorus 4; Beta Club 3,4, Sec.-Treas. 4; Petit Jean Staff 3,4; Wildcat Staff 4; FHA 3,4, 2nd Vice Pres. 4; FBLA 4; Junior Civitans 3,4, Pres. 4; Thespians 3,4; Pep Club 3,4; Science Club 3,4; Intramurals 3,4; May Fete Royalty 4.

SHANNON ELAINE HUFFARD, Searcy, Ark. Transfer from Friends Girls School, Palestine. A Cappella Chorus 4; Junior Civitans 4; Intramurals 4.

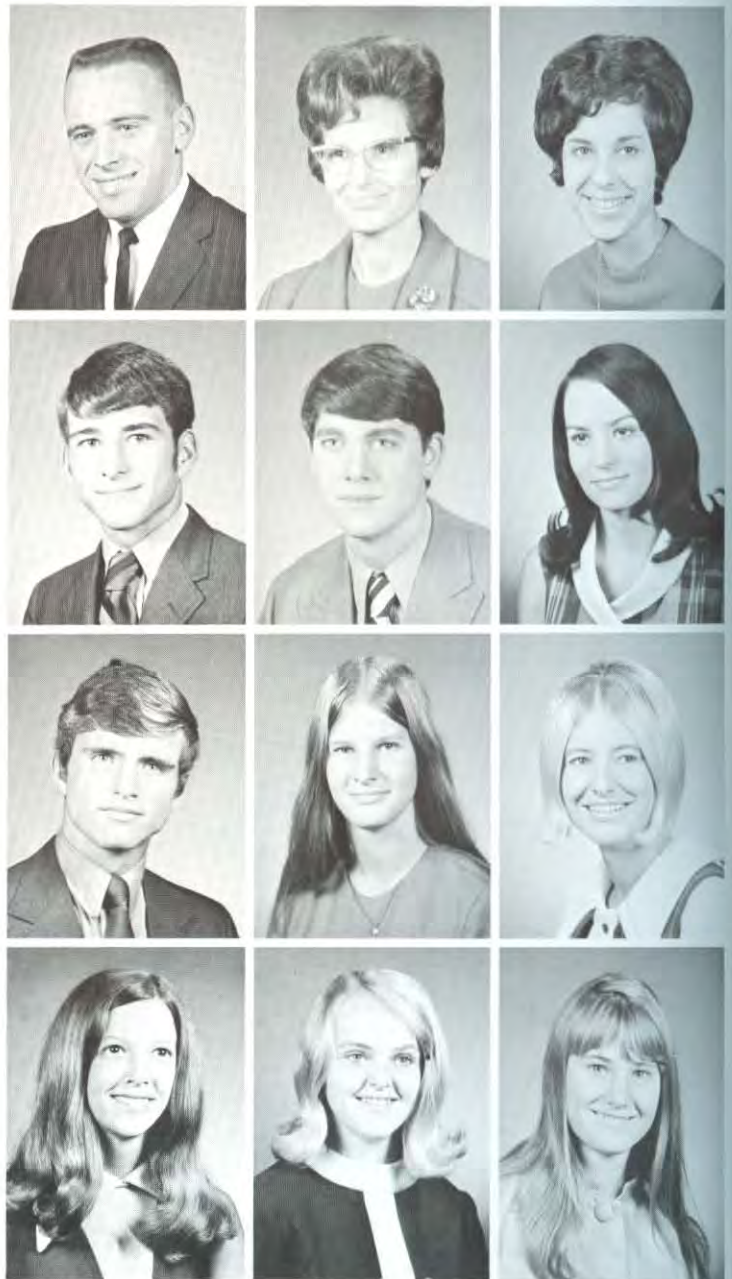



MARY KATHLEEN JOLLY, Searcy, Ark. STAR 2,3,4, Scrapbook Keeper 3, Vice-Pres. 4; A Cappella Chorus 4; **Petit Jean Staff** 4; **Wildcat Staff** 4; FHA 2,3,4, Historian 3; Junior Civitans 2,3,4; Pep Club 2,3,4; May Fete Royalty 4.

FREDERICK KWOK, Kwloom, Hong Kong. Transfer from Hong Kong Christian School.

PAMELA ALETA MILTON, Searcy, Ark. KAT 1,2,3,4, Kitten-in-Arms 3, Treas. 4; A Cappella Chorus 4; Beta Club 1,2,3,4; Library Club 3; FHA 2,3,4, Rep. 4; FBLA 1,2,3,4; Junior Civitans 2,3,4; Thespians 3,4; Pep Club 1,2,3,4; Intramurals 1,3,4.

JAMES ARTHUR MOORE, Foristell, Mo. Transfer from Wentzville High School, Foristell, Mo. Key Club 4; Science Club 4; Football 4, Captain 4; Track 4; Intramural 3,4.

KATHY DIANE MORRIS, Perryton, Tex. Transfer from Perryton High School, Perryton, Tex. KAT 4; A Cappella Chorus 4; **Petit Jean Staff** 4; FHA 4; Junior Civitans 4; Pep Club 4; Harding College Bison Band 4; Intramurals 4; Maye Fete Royalty 4.

MARCUS KEITH MUNCY, Searcy, Ark. Student Council 3,4, Vice-Pres. 4; Class Office 3,4, Vice-Pres. 3, Pres. 4; STAR Beau 4; A Cappella Chorus 1,2,3,4, Vice-Pres 1; Beta Club 1,2,3,4, Sec. 1; **Wildcat Staff** 3,4, Assistant Editor 3, Editor 4; FBLA 1,2,3,4, Vice-Pres. 4; Thespians 2,3,4, Sec.-Treas. 4; Key Club 1,2,3,4, Sergeant-at-Arms 1, Sec. 3, Vice-Pres. 4; Science Club 3,4, Pres. 3,4; Football 1,2,3,4, All District 4, Captain 4, Ark. Democrat Dream Team Honorable Mention 4; Basketball 1,2; Cross Country 3; Track 1,2,3,4; Intramurals 3,4; Class Favorite 1; Boys State 3.

ANDY O'DELL, Tripoli, Libya. Transfer from Wheelus High School, Tripoli, Libya.

RAMONA GAYE PROCK, Searcy, Ark. Student Council 1,3,4; Class Office 1,2, Sec.-Treas. 1, Rep. 2; STAR 1,2,3,4, Star-at-Arms 2,3, Sec.-Treas. 4; Beta Club 1,2,3,4; **Petit Jean Staff** 4; **Wildcat Staff** 4; FBLA 1,2,3,4; Junior Civitans 1,2,3,4; Thespians 2,3,4; Pep Club 1,2,3,4; Cheerleader 1,2,3,4, Captain 1,3,4; Science Club 3,4, Sec. 4; Intramurals 1,2,3,4; Homecoming Royalty 4; Queen 4; Class Favorite Nom. 4.

BEVERLY JO PRYOR, Searcy, Ark. Sub-Deb 1,2,3,4, Deb-at-Arms 2,3, Vice-Pres. 4; A Cappella Chorus 1,2,3,4; **Petit Jean Staff** 3,4; **Wildcat Staff** 3,4, Typing Chairman 4; Library Club 1,2, Vice-Pres. 2; FBLA 1,4; Junior Civitans 2,3; Thespians 4; Pep Club 1,2,3,4, Vice-Pres. 4; Harding College Bison Band 1,2,3,4, Band Council 2,4.

BALANCING on the parallel bars requires agility from Jolene Hiatt and some help from fellow seniors and P. E. teacher, Mrs. Rouse.



CHOSEN by the faculty to attend Boys' State, Marc Muncy and Stephen Tucker receive valuable guidance from Superintendent Perry Mason.



EXPLAINING the purpose of Girls' State, Mr. Diles discusses the requirements with representatives Sarah Hays and Carolyn Watts.



STUDY HALL serves many different purposes for seniors, from catching up on the latest gossip to last minute cramming for a test.

LOUIS TIMOTHY RAMSEY, Searcy, Ark. Student Council 1; Beta Club 1,2,3,4; **Wildcat** Staff 4; Key Club 1,2,3,4, Pres. 1; Football 1,2,3,4, All-District 3,4, Captain 4; Basketball 1,2,3,4, All-County 4, Captain 4; Track 1,2,3,4.

BECKY SUE RHODES, Edmond, Okla. Transfer from Deer Creek High School, Edmond, Okla. KAT 4; A Cappella Chorus 4; **Petit Jean** Staff 4; **Wildcat** Staff 4; FHA 4; Junior Civitans 4; Thespians 4; Pep Club 4; Intramurals 4.

KATHLEEN SHEPPARD, Searcy, Ark. Student Council 4; Class Office 3, Treas. 3; KAT 1,2,3,4, Rep. 3, Sec. 4; A Cappella Chorus 2,3,4; Beta Club 1,2,3,4, Pres. 4; FBLA 1,2,3; Junior Civitans 2; Thespians 2,3,4; Pep Club 1,2,3,4; Honor Student 2.

LINDA LOUISE SPRADLIN, Searcy, Ark. Student Council 1,4; Class Office, Vice-Pres. 1,2; STAR 1,2,3,4, Rep. 2,3, Pres. 4; A Cappella Chorus 1,2,3,4; Beta Club 1,2,3,4, Pres. 1; FBLA 1,2,4; Junior Civitans 1,2,3,4, Sec. 3, Sgt.-at-Arms 4; Pep Club 1,2,3,4, Sec. 4; Cheerleader 1; Science Club 3,4; Intramurals 1,2,4; Class Favorite 3; May Fete Royalty 4.

SHARON LYNN TANT, Brownsville, Tex. KAT 1,2,4; A Cappella Chorus 2,4; Library Club 1; FHA 1,2,4; FBLA 2,4; Junior Civitans 2,4; Intramurals 4.

ROBERT STEPHEN TUCKER, Searcy, Ark. Student Council 1,2,3,4, Vice-Pres. 2, Pres. 4; Class Office 1,2,3,4, Pres. 1,2,3, Treas. 4; Sub-Deb Beau 2,3,4; A Cappella Chorus 1,2,3,4, Vice-Pres. 4; Beta Club 1,2,3,4, Pres. 3, Vice-Pres 4; **Petit Jean** Staff 2,3,4, Sports Editor 3; FBLA 1,2,3,4, Pres. 2, Vice-Pres. 3; Key Club 1,2,3,4, Treas. 3, Sec. 4; Science Club 3,4; Football 1,2,3,4, Captain 4, All District 3,4; Basketball 1,2,3,4, Captain 4; Track 1,2,3,4; Class Favorite 2, Class Favorite Nom. 4; Sub-Deb Spirit Award 4; Boys State 3.

MOLLY LOUISE VINES, Searcy, Ark. KAT 1,2,3,4, Vice-Pres. 2, Treas. 3; A Cappella Chorus 4; **Petit Jean** Staff 4; **Wildcat** Staff 4; Library Club 1,2; FHA 1,2,3,4; FBLA 4; Junior Civitans 1,2,3,4; Pep Club 1,2,3,4; Intramurals 1,2,4.

CAROLYN ANNE WATTS, Searcy, Ark. Student Council 4; KAT 1,2,3,4, Rep. 2, Sec. 3, Pres. 4; A Cappella Chorus 2,3,4; Library Club 1,2; FHA 2,3,4, Rep. 3, Pres. 4; FBLA 3,4, Treas. 4; Junior Civitans 2,3,4, Vice-Pres. 4; Pep Club 1,2,3,4; Cheerleader 3,4; Science Club 3; May Fete Royalty 3; Girls State 3.

RUTH ANN WINTER, Searcy, Ark. Transfer from Escondido High School, Escondido, Calif. A Cappella Chorus 4; Beta Club 3,4; Library Club 3; FHA 3,4, 1st Vice-Pres. 4; FBLA 4; Junior Civitans 3,4, Treas. 4; Intramurals 4.

PATRICIA LOUISE WOODS, Searcy, Ark. Transfer from McRae High School, McRae, Ark. A Cappella Chorus 3,4; Library Club 2,3; FBLA 2,3,4; Junior Civitans 2,3,4; French Club 4; Intramurals 3,4.

KIMMRA KAYE WOODY, Searcy, Ark. STAR 3,4, Sergeant-at-Arms 4; A Cappella Chorus 3,4; Library Club 3; FHA 4; Junior Civitans 3,4; Intramurals 4.





JUNIORS

Jr.-Sr. Banquet climaxes active year for juniors

JUNIOR CLASS OFFICERS: Charles Ganus, Vice-Pres.; Ann Ulrey, Sec.; DeWitt Yingling, Treas.; Jackie Alston, Pres.



Elsie Lynn Sponsor
Wilt Martin Sponsor
Jackie Alston Searcy, Ark.
Biff Baker Pine Bluff, Ark.
Debbie Barnett Searcy, Ark.
Paul Barnett Clemson, N. C.

Eugene Bohannon Searcy, Ark.
John Brummitt Searcy, Ark.
Kathy Bullard Searcy, Ark.
Marilyn Carruthers McRae, Ark.
Jim Caudle Oakland, Calif.
Steve Davis Searcy, Ark.

Wade Ely Searcy, Ark.
David Fehling Andros Island, Bahamas
Charles Ganus Searcy, Ark.
Bruce Gunkel Indianapolis, Ind.
Frank Groves Searcy, Ark.
Scotty Hays Abilene, Tex.

Dickie Isom Shreveport, La.
Stephen Kellar Searcy, Ark.
David Kramar San Diego, Calif.
Paula Martin Searcy, Ark.
Richard Mercer Searcy, Ark.
Charlene Milner Searcy, Ark.

Mike Milton Searcy, Ark.
Sarah Morris Parkin, Ark.
Donna Perry Lima, Peru
Diane Reynolds Uganda, E. Africa
Dan Russell Shreveport, La.
Steve Sexson Searcy, Ark.

Betsy Tull Lonoke, Ark.
Ann Ulrey Searcy, Ark.
David Van Winkle Searcy, Ark.
JoAnna Webb Searcy, Ark.
Jim White Searcy, Ark.
Wayne Woody Searcy, Ark.
DeWitt Yingling Searcy, Ark.

David Elliott Class Sponsor
 Donna Neading Class Sponsor
 Dane Altman Searcy, Ark.
 Robert Baggett Searcy, Ark.
 Debra Beck Searcy, Ark.

Mark Bixler Searcy, Ark.
 Beverly Bucy Searcy, Ark.
 Linda Campbell Searcy, Ark.
 Nita Daniel Searcy, Ark.
 David Farrar Searcy, Ark.

Leah Formby Searcy, Ark.
 Frank Groves Kensett, Ark.
 Kenny Harris Searcy, Ark.
 Martha Hart Searcy, Ark.
 Diane Hedrick Searcy, Ark.

Kim Kellar Searcy, Ark.
 Mike Kiihnl Searcy, Ark.
 Andee Lawyer Searcy, Ark.
 Cindy Mallatt Salinas, Calif.
 Ronnie Moore Searcy, Ark.

David Morris Searcy, Ark.
 Donna Shelby England, Ark.
 David Tucker Searcy, Ark.
 Bonnie Ulrey Searcy, Ark.
 Nancy Watts Searcy, Ark.
 Steve Williams Searcy, Ark.



SOPHOMORES

**Sophomores' pep
 wins them school
 'Spirit Stick'**

SOPHOMORE CLASS OFFICERS: Debra Beck, Sec.;
 Kenny Harris, Vice-Pres.; Nita Daniel, Rep.; Mike
 Kiihnl, Pres.



HARDING ACADEMY



FRESHMEN

Freshmen provide leaders, spirit for junior high

FRESHMAN CLASS OFFICERS. Denise Hacker, Sec.-Treas.; Tina Beavers, Rep.; Kevin Bullard, Pres.; Lisa Wilson, Vice-Pres.



Ralph Dixon Class Sponsor
 Kathryn Ritchie Class Sponsor
 Tina Beavers Searcy, Ark.
 Susan Brister Searcy, Ark.
 Earl Brown Searcy, Ark.

Kevin Bullard Searcy, Ark.
 Tommy Carr Searcy, Ark.
 Gwen DeLong Searcy, Ark.
 Denise Hacker Searcy, Ark.
 JoAnn Miller Searcy, Ark.

David Ozbirn Searcy, Ark.
 Mike Payne Toledo, Ohio
 Jody Pryor Searcy, Ark.
 Mark Showalter Searcy, Ark.
 Jean Taylor Searcy, Ark.

Mary Tull Searcy, Ark.
 Kristie Vinson Searcy, Ark.
 Lisa Wilson Searcy, Ark.
 John Winter Searcy, Ark.
 Pam Woods McRae, Ark.
 Barbara Wright Searcy, Ark.

JUNIOR HIGH

Spirited students become involved in organizations

The junior high school students represented an important part of the Academy this year. With their youthful exuberance, they not only participated in their own activities but also took part in activities of the senior high.

Boosting the Harding Academy sports program, the Junior Key Club cooperated eagerly by working in the concession stand at the senior high ballgames.

The junior cheerleaders attended the thirteenth annual cheerleading clinic at Jonesboro, winning the spirit stick and first place in overall competition.

REMINISCING in an old yearbook, Kim Webb and Jan Lawyer enjoy an after-school snack.



EIGHTH GRADE. FRONT ROW: White, Coker, Winger, Walker, Campbell, Bales, Rogers, Woodruff, Curry, Wallace, Davis. SECOND ROW: Lawyer, Webb, Harris, Moyer, Groves, Alston, G. Daniel, Angel, Burkett, Posey. THIRD ROW: Miss Browning (sponsor), Martin, Milner, Prock, Williams, Garner, Schol, Strayhorn, Coward, J. Daniel, M. Gould (sponsor).



SEVENTH GRADE. FRONT ROW: Pierce, R. Elder, Farrar, Belcher, Woody, Cox, Summitt, Morris, Taylor, Brotherton, Mrs. Welch (sponsor). SECOND ROW: Wright, Altman, Murphy, Mr. Brown (sponsor), Donna Olree, Debra Olree, Strayhorn, K. Elder.



JUNIOR HIGH CHEERLEADERS. FRONT ROW: Tina Beavers, Denise Hacker, Nancy Harris. SECOND ROW: Kimberly Webb, Jan Webb, Kathy Angel.



JUNIOR KEY CLUB. FRONT ROW: Morris, Belcher. SECOND ROW: Cox White, Elder. THIRD ROW: Brown, Posey, Bullard, Summitt. FOURTH ROW: Pryor, Brotherton, Mr. Gould (sponsor).



JUNIOR CHORUS. FRONT ROW: Woodruff, Taylor, Belcher, Pierce, Coker. SECOND ROW: Wright, Alston, Morris, Summitt, Donna Olree, Walker. THIRD ROW: Moyer, Debra Olree, Davis, Bullard, Cox, Altman, Bales. FOURTH ROW: Pryor, Murphy, Posey, Williams, Woody, Brown.



JUNIOR BETA CLUB. FRONT ROW: Belcher, Ozbirn, Wright. SECOND ROW: Alston, Woods, Webb, Coker. THIRD ROW: Lawyer, Martin, Miss Browning (sponsor). FOURTH ROW: Miller, Wilson, Vinson, Murphy.

EXHIBITING enthusiasm at a college ballgame are Ginny Daniel, Kim Webb and Debra Curry.



ELEMENTARY SCHOOL

Leadership found for elementary in upper two grades

Being the upperclassmen of the Elementary, the fifth and sixth grades displayed leadership for the primary classes.

The main highlight of the sixth graders' year was graduation in May. They presented a program and received awards for achievement. The intermediate students presented several programs for their parents and the high school chapel.

The cheerleaders, in bright new uniforms, boosted the Pee-Wee Cats to many victories. They conducted pep rallies in the auditorium to promote better spirit for the Pee-Wee teams.



SIXTH GRADE. FRONT ROW: Mrs. Confer (teacher), Wallace, Woody, McCampbell, Green, Scott, Coker, Burkett. SECOND ROW: Ballinger, Williams, De Loach, Wheeler, Kiihnl, Yingling. THIRD ROW: Howell, Alexander, Petway, Knight, Martin, McCauley, Webb. FOURTH ROW: Schol, Taylor, Aaron, Mackey, Smith, Allen, Muncy, Eubanks.



FIFTH GRADE: FRONT ROW: Mrs. Helsten (teacher), McCampbell, Ballinger, Pryor, Cay, Bullard, Risinger, Coker. SECOND ROW: Scott, Posey, Barry, Brotherton, Scarsdale, Robbins, Eubanks. THIRD ROW: Osborne, Allen, Wright, Isom, Ulrey, Hedrick, Alston, Kellar, Corbin. FOURTH ROW: D. Campbell, Smith, J. Campbell, Barnes, Farrar, Daniel, Elder, Berry.



PEEWEE CHEERLEADERS. FRONT ROW: Mary Ann Kellar, Cindy Allen, Meg Alston. SECOND ROW: Susan Wallace, Kerri Bullard, Sue Coker.

ELEMENTARY SCHOOL

Foreign language course added to elementary school

The Elementary added two new courses to their curriculum this year. French, taught by Mr. Ralph Dixon, became a favorite among the children. Seventeen students were chosen to represent the elementary in the High School Variety Show sponsored by the Booster Club, in which they sang two French songs accompanied by Mr. Dixon.

Miss Beverly Mitchell was the Art teacher this year. The students and she prepared the advertisements and decorations for the annual Halloween Carnival.



FOURTH GRADE. FRONT ROW: Muncy, Woody, Mason, Curry, Green, McCampbell, Watts. SECOND ROW: Mrs. Sears (teacher), Cook, Kathy Osborne, Daniel, Nichols, Aaron, Kevin Osborne, Wright. THIRD ROW: Holliman, Coward, Kiihnl, Priest, Armstrong, Kell, Lloyd.



THIRD GRADE. FRONT ROW: Taylor, Woody, Kelly, Dugger, Sharp, Priest, Hacker. SECOND ROW: Mrs. Lawson (teacher), Ballinger, Burkett, Walker, Kell, Pryor, Schol, Berry. THIRD ROW: Wright, Green, Fletcher, Berry, Alexander, Vinson, Williams.





SECOND GRADE. FRONT ROW: McDaniel, McCain, Martin, Alston, Coker, Yarbrough. SECOND ROW: Mrs. Alston (teacher), Cox, Nichols, Higginbottom, Berryhill, Richey, Rainwater, Dunn. THIRD ROW: Daughety, Knight, Berry, Smith, Flippin, Cook.

IMITATING the high school cheerleaders are Lori Bailey, Suzan Wright, and Leah McInturff.



FIRST GRADE. FRONT ROW: Kiihnl, Ritchie, Woody, McInturff, Morris, Woody. SECOND ROW: Pryor, Ballinger, Knight, Isom, Bailey, Light, Durham. THIRD ROW: Mrs. Blue (teacher), Priest, Corbin, Miller, Underwood, Beck, McDaniel, Fletcher.

ENJOYING rough football games proves to be an exciting event for the elementary boys.



Lightle, Dobbins & Lightle

INSURORS — REALTORS

411 West Arch Avenue 501/268-3563

Searcy, Arkansas 72143



ADVERTISEMENTS



HOME BIBLE STUDY FILMSTRIPS

(by Jule L. Miller and Texas H. Stevens)

THOUSANDS
BAPTIZED
INTO
CHRIST!



A PROVED METHOD OF WINNING SOULS

Five filmstrips with over 400 pictures and charts in living color give a birds-eye view of the Bible, New Testament Christianity and the rise of denominationalism, together with a plea for obedience to Christ.

Thousands of Christians now are teaching and converting friends and neighbors in the intimacy of their own homes.

Projected pictures in full color open new doors for reaching the lost.

The New IMPROVED EDITION

- MORE OBJECTIVE AND POSITIVE APPROACH
Distinctive Bible truths are presented in a more appealing manner.
- IMPROVED HISTORICAL ACCURACY
Historical treatment correlates beautifully with on-going flow of history.
- CONTINUITY IMPROVED: SMOOTHER TRANSITION

A more logical progression from frame to frame is written into the paragraphs.

- UPDATED WITH NEW CHARTS
The new charts have been planned and produced for improved visual perception.

- NEW LIVE PHOTOGRAPHY

Pictures by professional photographers using professional models depict more vividly important attitudes and contexts.

- LATEST "PROGRAMMED LEARNING" TECHNIQUE ADDED
A complete program for "Programmed Learning" is part of each booklet to be left with prospects for further study.
- ALL ART EITHER NEW OR REPHOTOGRAPHED FOR GREATER COLOR AND IMPACT

The brighter and more impressive hues have been utilized and their intensity improved.

No. 506	Five Filmstrips, full-color manuals, and training manual.....	\$44.50
No. 506R	Five 12" records	19.95
No. 506K	COMPLETE KIT: INCLUDING FILMSTRIPS, MANUALS, RECORDS (SAVE \$5)	59.45
	Now in slides, add \$20	Cassettes instead of records, \$24.95
	EXTRA SETS OF FULL-COLOR MANUALS, \$1.20	

GOSPEL SERVICES, INC. • P.O. BOX 12302 • HOUSTON, TEXAS 77017

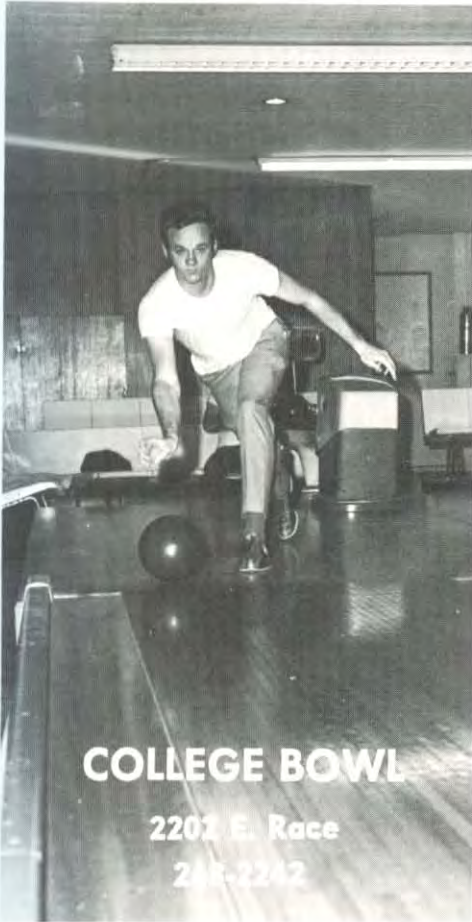

COLLEGE BOWL

2207 E. Race
248-2242



Two Harding girls look over fine selections of name-brands at the **COLONY SHOP**.

COLONY SHOP

100 N. Spring

268-8415

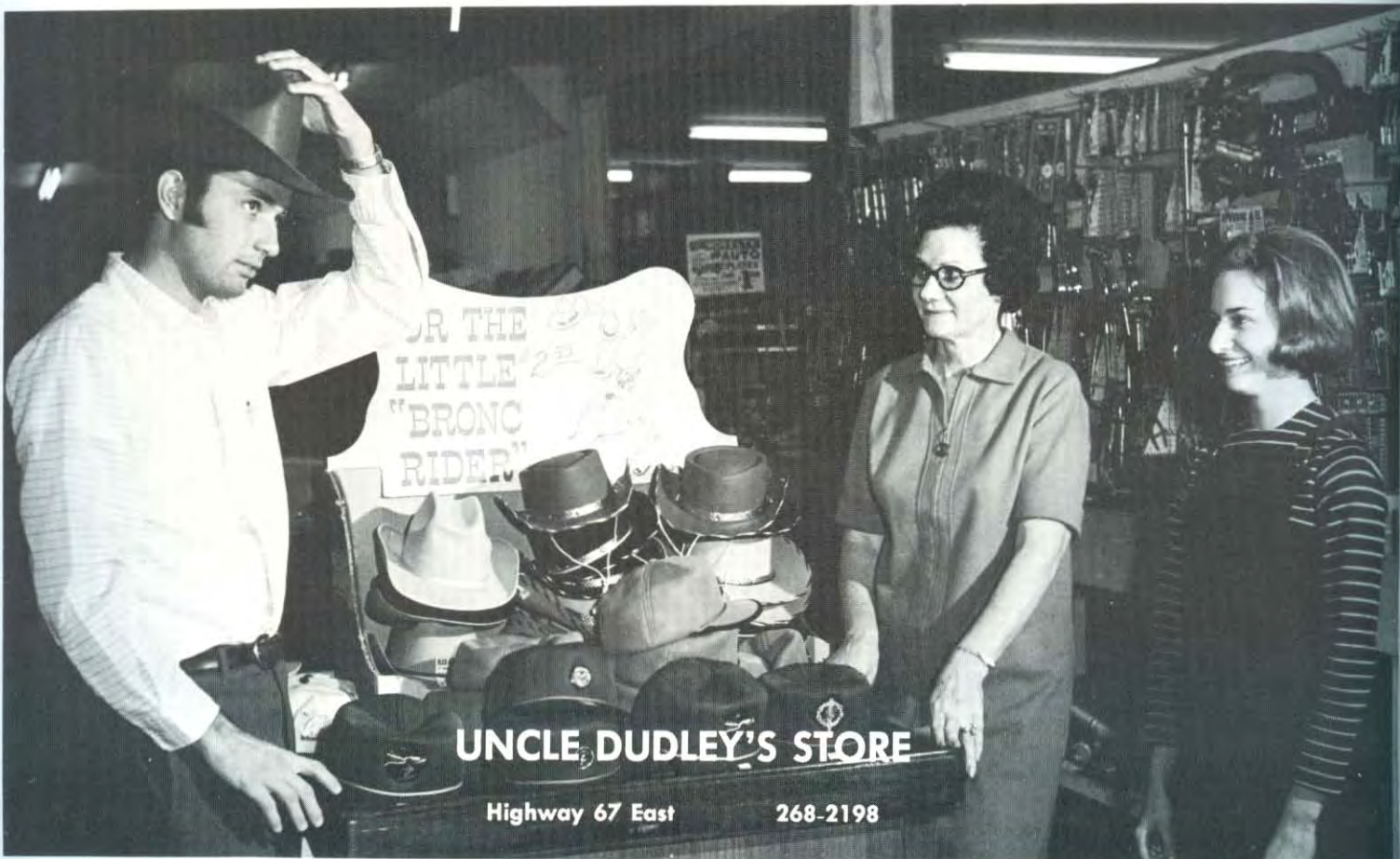

UNCLE DUDLEY'S STORE

Highway 67 East

268-2198

Nobody Outdeals
the Good Guys at

KUMPE-MASSEY DODGE, INC.

Highway 67 East

268-5396

McGINNIS BAKERY

Delicious Cakes, Cookies,
and Doughnuts

113 East Center

268-2875

MERLE NORMAN COSMETIC STUDIO

The Crest of Quality

108 W. Race

268-8917

"YOU TRY BEFORE YOU BUY"

Stereo Components

NICHOLS MAGNAVOX

1303 E. Race

268-2820

FRED'S DOLLAR STORE

106 S. Spring

268-2742



EUBANKS AGENCY

207 East Market

268-5838



LESLIE JEWELERS

319 N. Spruce

268-2340



**HUGHES APCO
SERVICE STATION**

1523 E. Race

268-9629

Jack Wood Sears
President

Buford Tucker
Executive Secretary

Evan Ulrey
Past President



Virgil Lawyer
Past President

Lott Tucker
Treasurer



The **ALUMNI ASSOCIATION** congratulates the class of '71 and asks for your support in building a greater Harding College.



Bob White picks clothes to suit him from the fine display of the current styles found in **JIMMY'S MEN'S STORE** of Searcy.

JIMMY'S MEN STORE

115 W. Arch

268-3912



PARKER'S is well equipped to handle your floral needs — whether for a club banquet or a birthday of someone special.

PARKER'S FLORAL SHOP

917 East Race 268-2371



HELEN'S DRY CLEANERS features one day service on request, a drive-in window, and alteration services for the customer's ease.

HELEN'S DRY CLEANERS

301 East Center 268-2200



STEWART TV

904 E. Race 268-2814

YOUR ZENITH DEALER



EAST END BARBER SHOP

1515 East Race

268-9669

At AP&L,
we're building today
for your tomorrow's world.

MIDDLE SOUTH
UTILITIES SYSTEM



**WHITE COUNTY
GUARANTY SAVINGS and Loan Association**

301 NORTH SPRUCE STREET • PHONE 501/268-8683 • SEARCY, ARKANSAS 72143



YOUR MILLION DOLLAR PIGGY BANK



THE SOUTHWESTERN COMPANY

Nashville, Tennessee

A CHALLENGING SUMMER PROGRAM for COLLEGE MEN

**To make more money than most other students
make**

**To develop the ability to meet and deal with peo-
ple**

**To gain experience which will help you be success-
ful in your chosen vocation**

To develop self-confidence and leadership ability

These men were among the many who earned far more than most college students last summer selling for the **SOUTHWESTERN CO.**



HASSELL & HUNT

Better Used Cars

Highway 67 East

268-5544



SEARCY STEEL CO.

P. O. Box 1007

Hastings Avenue

SEARCY, ARKANSAS

HEARD'S SAUSAGE CO.

Lawson Street



268-3780

RICHARD DAVIS FURNITURE STORE

- Kelvinator Appliances
- Motorola Hi-Fi and TV
- Fedders Air Conditioning
- Sealy Mattresses

215 West Race

268-8618



ANGEL'S FOOD MARKET

S. Main & Lincoln Streets

268-3233



Tools and paint are just a few of the many items available at **ACE HARDWARE.**

GARNER'S ACE HARDWARE

201 W. Arch

268-3516

THE BOUTIQUE

Flowers and Distinctive Gifts
for all Occasions

BOB AND BETTY LASSETTER

1503 West Peasure

268-3434

SAMUEL BINGHAM COMPANY

The Standard of Quality in
Printing Rollers and Industrial Rollers

Lincoln Street

268-5885

Searcy, Arkansas

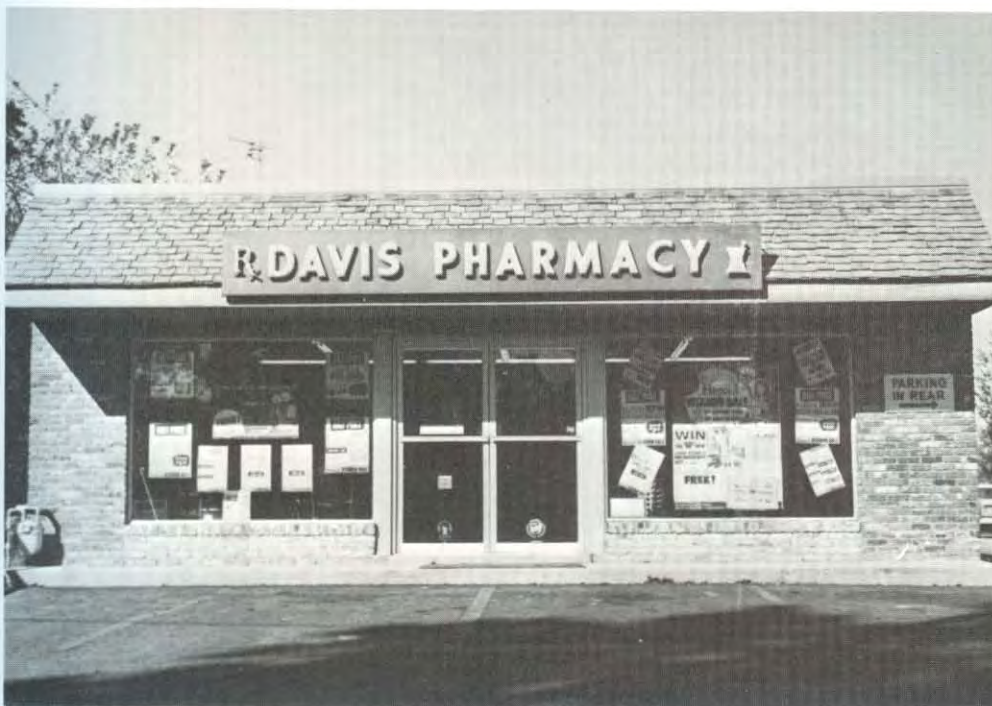

DAVIS PHARMACY

1304 E. Race

268-3588

INTERNATIONAL SHOE COMPANY

400 South Main

Searcy, Arkansas

268-8636



**CARDER
BUICK-OLDS CO.**
2132 East Race
268-2401



Students keep abreast of local, state and national affairs through the **CITIZEN**.

SEARCY DAILY CITIZEN

209 W. Arch

268-8621



PARRISH JEWELRY
112 North Spring
268-2744



MRS. HARRIS CAFETERIA

303 N. Spruce

268-9789



PEPSI-COLA

**HEBER SPRINGS
WHOLESALE GROCER**

108 North Fourth Street

Oscar Patchell

Cecil Patchell

FO 2-2574

HEBER SPRINGS, ARKANSAS 72543

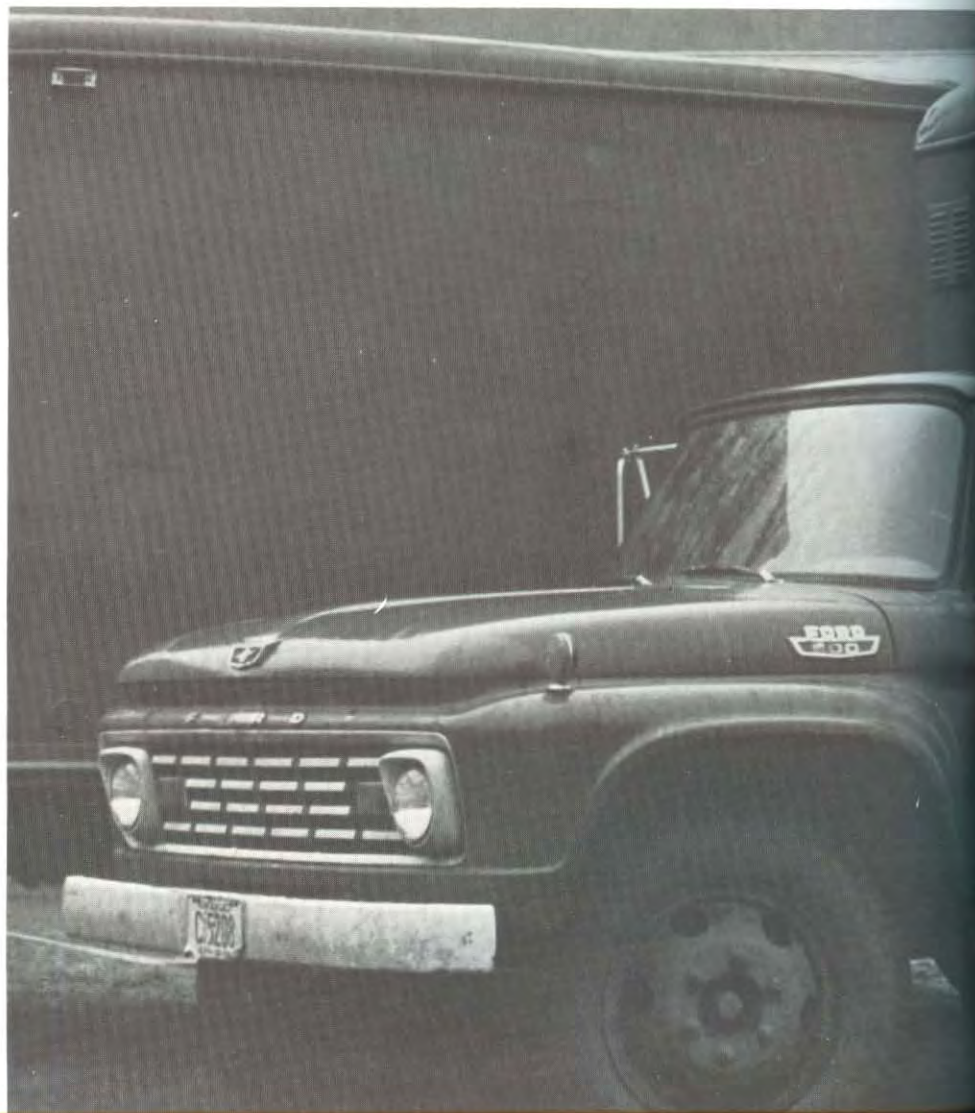

WESTERN PAPER COMPANY

Division of

Hammermill Paper Company

LO 2-2734

6200 Murray Street

Little Rock, Arkansas



Thermogas

TAPPAN

THERMOGAS CO.
Highway 67 East
268-3420

**SEARCY
FROZEN FOODS**
509 S. Main 268-3534

**ADAMS TERMITE AND
PEST CONTROL**

900 South Main Street
268-8624

**TERMITE &
PEST CONTROL**

PEST CONTROL
By 
ADAMS

TERMITES
ROACHES
MICE
ANTS
ETC.

**SEARCY
MOVING & STORAGE**

SEARCY VAN AND STORAGE COMPANY
819 South Main Jack Spaulding, Owner 268-8243



SPERRY RAND
REMINGTON RAND
 OFFICE MACHINES DIVISION

400 E. Lincoln

268-5854

WHITE HOUSE GROCERY

At the Corner of Race and Grand

Home of Good Things to Eat

268-3961

C. J. FANSLER JEWELER

Expert repairing of
Watches, Clocks, Jewelry

Quality first-service always

Sales on Watches, Watchbands,
Diamonds, Jewelry

110 E. Vine

268-2736

STERLING STORE

"Always Boosting the Bisons"

117 N. Spring

268-2275



BURGER BARN

Highway 67 East 268-8781

Yarnell's
ANGEL FOOD
ICE CREAM

**HAROLD MOYE
MERCANTILE**

- Appliances
- Hardware
- Plumbing
- Linoleum

120 N. Spruce
268-2196

Jacuzzi Water Pump
Sales and Service

VAN ATKINS

"Supplying the best in fashions"

114 N. Spring

268-8631



HODGE AUTO SUPPLY, INC.

921 E. Race

268-5866



KWCB RADIO STATION

Highway 67 East

268-5100

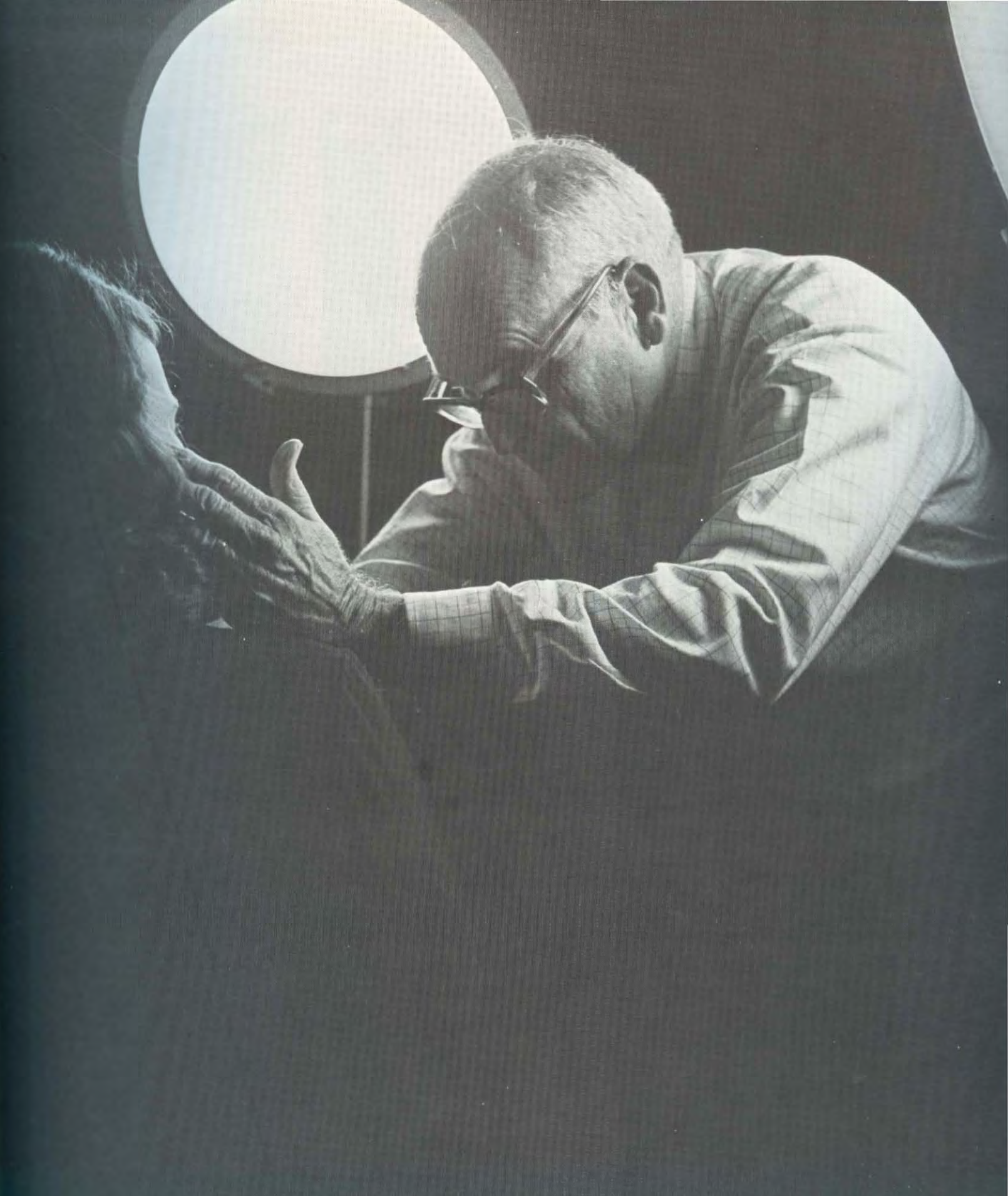

BEN RED STUDIO

1115 W. 4th

Little Rock, Arkansas

"Engagement, application, or passport pictures can be made from your school negatives."



LIGHTLE & DOBBINS GENERAL LIFE AGENCY, INC.

411 West Arch
268-9195



**COMMERCIAL
PRINTING CO.**
218 W. Arch



COLONEL SANDERS invites the students and faculty members at Harding College to come and try his famous **KENTUCKY FRIED CHICKEN** at East Race St. in Searcy.

Kentucky Fried Chicken

REG. U. S. PAT. OFF. COPYRIGHT 1954 BY HARLAND SANDERS



**WESTERN
AUTO**
215 West Arch
268-8813

Coke



CONE-HUDDLESTON INC.

**General Contractor
Searcy, Arkansas**

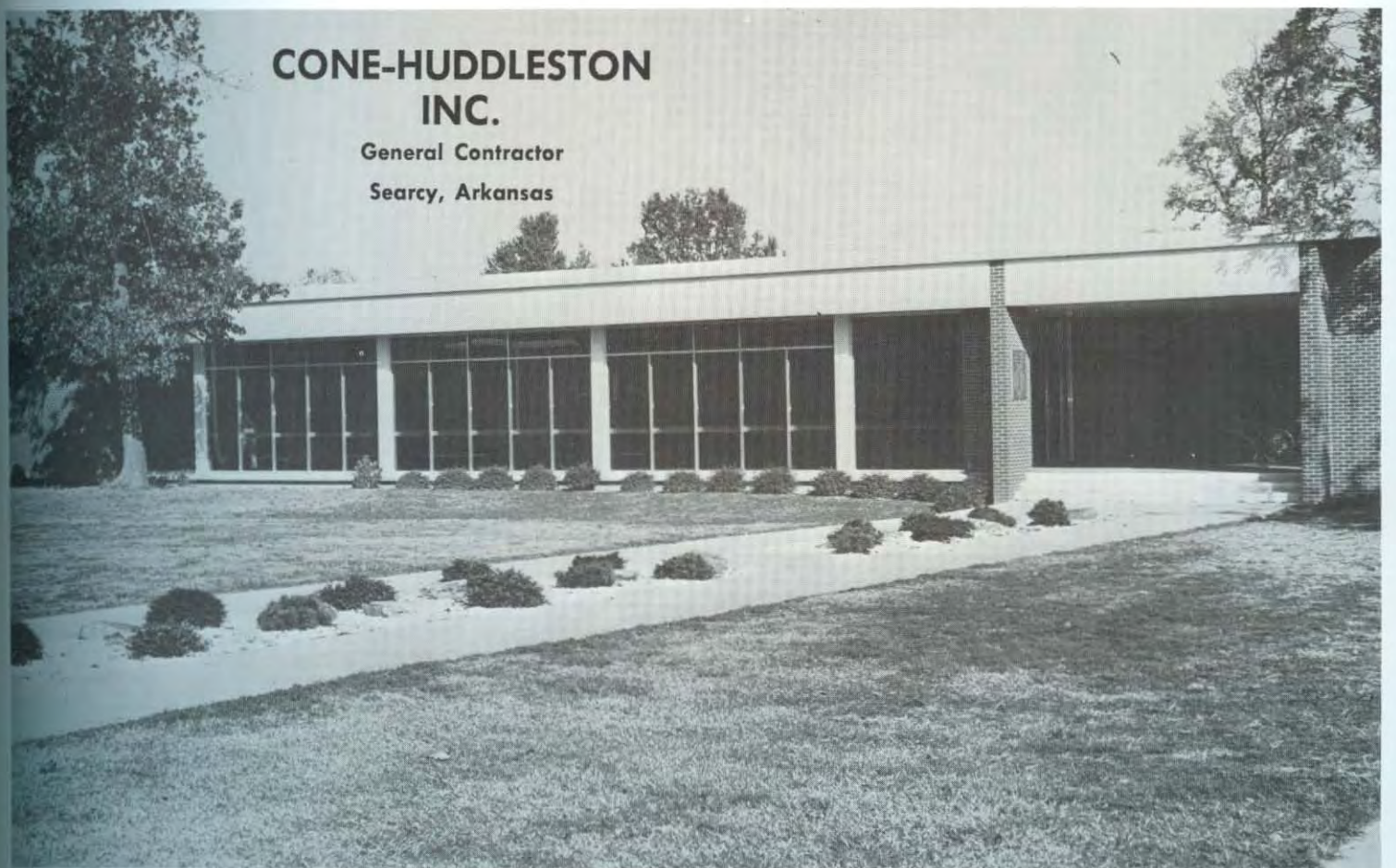

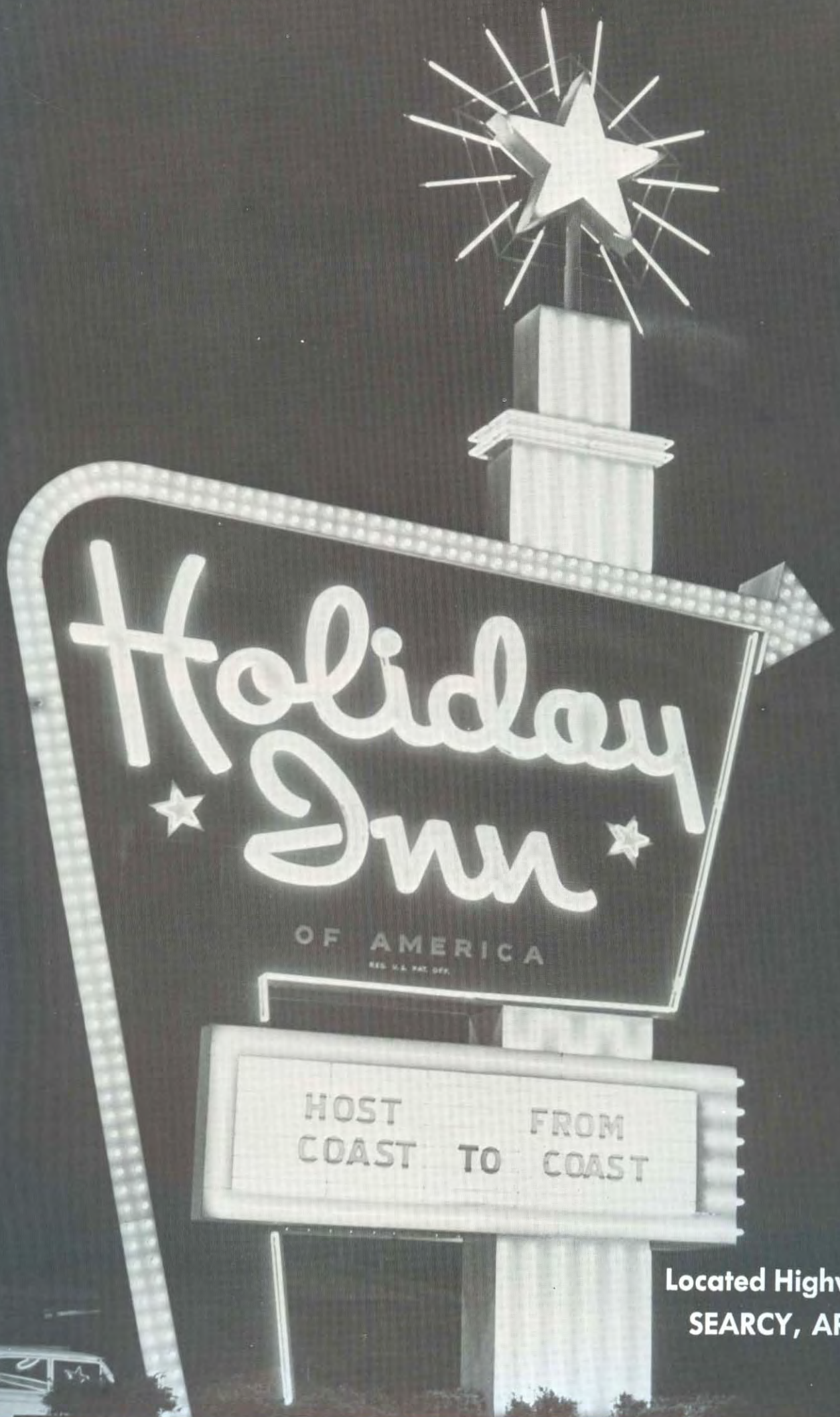

Located Highway 67 East
SEARCY, ARKANSAS



**SEARCY
GLASS CO., INC.**
Manager: Bobby Liles



SOWELL'S FURNITURE, INC. offers beautiful new furniture at reasonable prices.

SOWELL'S FURNITURE, INC.

207 W. Arch

268-8100



THE RENDEZVOUS
102 S. Main
268-2339



**STATE FARM
INSURANCE**



**RAND'S
POLY CLEAN**
Highway 67 East 268-9639



THE TOT SHOP
306 N. Spring Street
268-3643



PIT DRIVE-IN
Highway 67 East
268-3662



**STOTT'S
DRUG STORE**
103 West Arch 268-2536



DOG 'N SUDS
2204 East Race
268-9612



IDEAL OFFICE MACHINES

Village Recreation Center
268-6909



With tax laws becoming more complex each year, **H & R BLOCK**, America's largest income tax service, can help you solve your personal as well as business tax needs.

H & R BLOCK COMPANY

105 East Center

268-3575



HEADLEE DRUG STORE'S Coffee Shop, conveniently located downtown offer hungry shoppers snacks ranging from salads to sodas.

HEADLEE CLINIC DRUG STORE

912 East Race

268-3311

HEADLEE DRUG STORE

204 North Spring

268-8647

HOME ADDRESS 4132 N. LIBBY
Oklahoma City 22, Oklahoma
Phone: SUNset 9-8443

John Clark
YOUR
AMERICAN
MAN



A New Dimension in Responsibility and Service

Probing with a practiced and disciplined mind, your professional publisher's representative will be your consultant and your colleague as he helps chart the course for turning your ideas into realities.

In your planning sessions, he will guide you through a complete analysis of your staff, your school and your year. You will capture the mood and mode of expression in design and typography to give your book its own character.

Together, you will bring into tangible form the ideas you most want to reflect your personality and what you believe your image of tomorrow will be.

Invite him to guide you in the publishing program that will release your school's best creative effort . . . from concept to completion of a quality yearbook.

AMERICAN YEARBOOK COMPANY

A Division of Josten's

Visalia, Calif. / Topeka, Kan. / Hannibal, Mo. / Cambridge, Md.



Searcy FEDERAL Savings AND Loan
ASSOCIATION



403 W. Arch Ave.
Searcy, Arkansas
268-2436



CITY TIRE SERVICE

895 South Main 268-8620



Along with the finest of new and used office machines, **HAYES TYPEWRITER COMPANY** has a quality program of service and repair.

HAYES TYPEWRITER COMPANY

111 East Center

268-5862



McRae
726-3354



Searcy
268-5831



BROOKSHIRE TIRE AND RETREAD

"Firestone and DX Products"

200 S. Main

268-6134

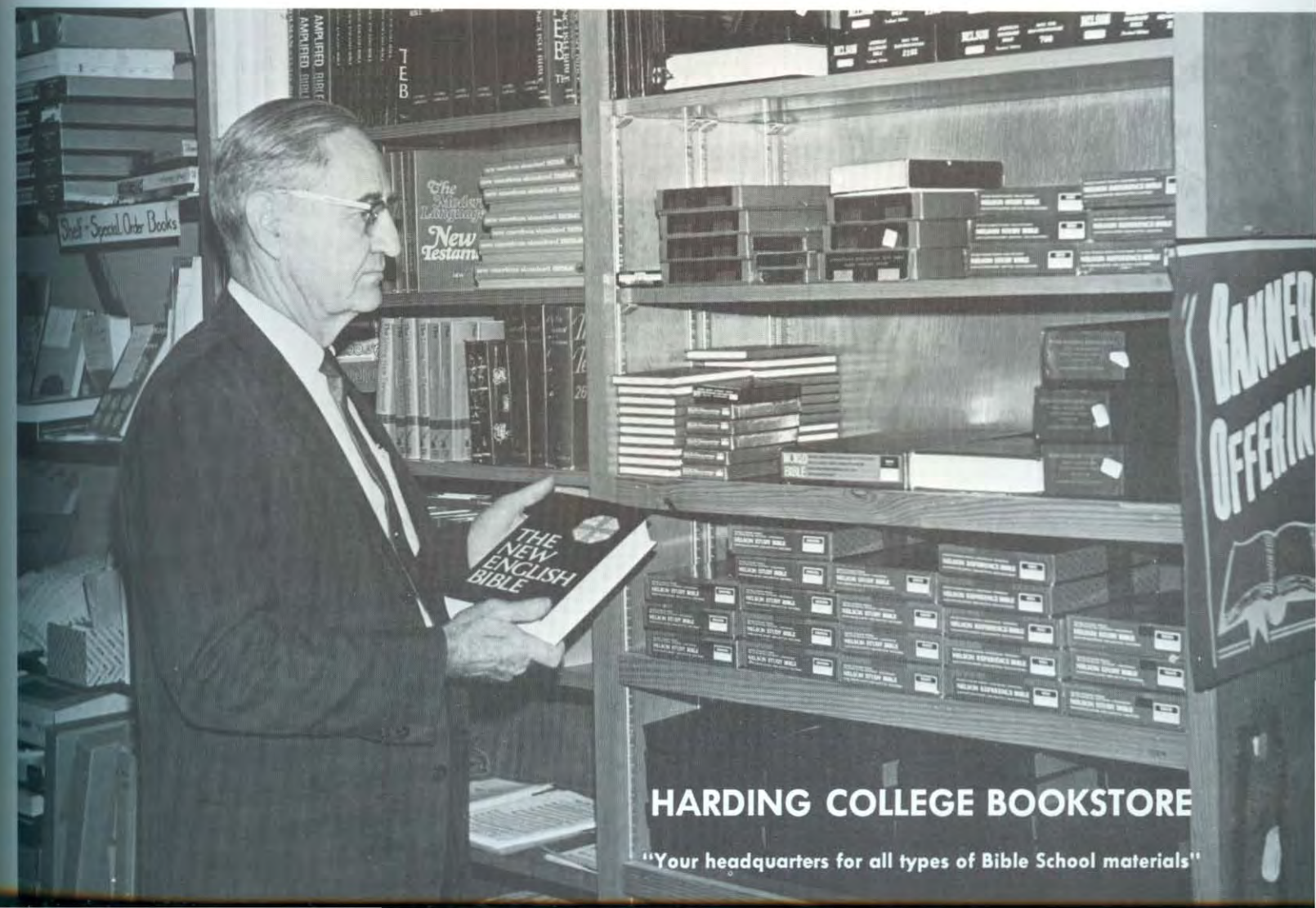

HARDING COLLEGE BOOKSTORE

"Your headquarters for all types of Bible School materials"



The Harding Physical Education department as well as the Intramural Sports program use equipment purchased from the stock of **SPAULDING ATHLETIC GOODS**.

SPAULDING ATHLETIC GOODS

513 Center Street

Little Rock, Ark.



CANTEEN FOOD AND VENDING SERVICE



THE RIALTO THEATRE

100 W. Race

268-2761

KEN'S BODY SHOP

ALL TYPES BODY & PAINT WORK

1515 E. Race

268-6916

WHITE HOUSE CAFE

E. Race and Grand Avenue

268-9645

MOYE WHOLESALE DISTRIBUTORS, INC.

Highway 67 East

268-8170

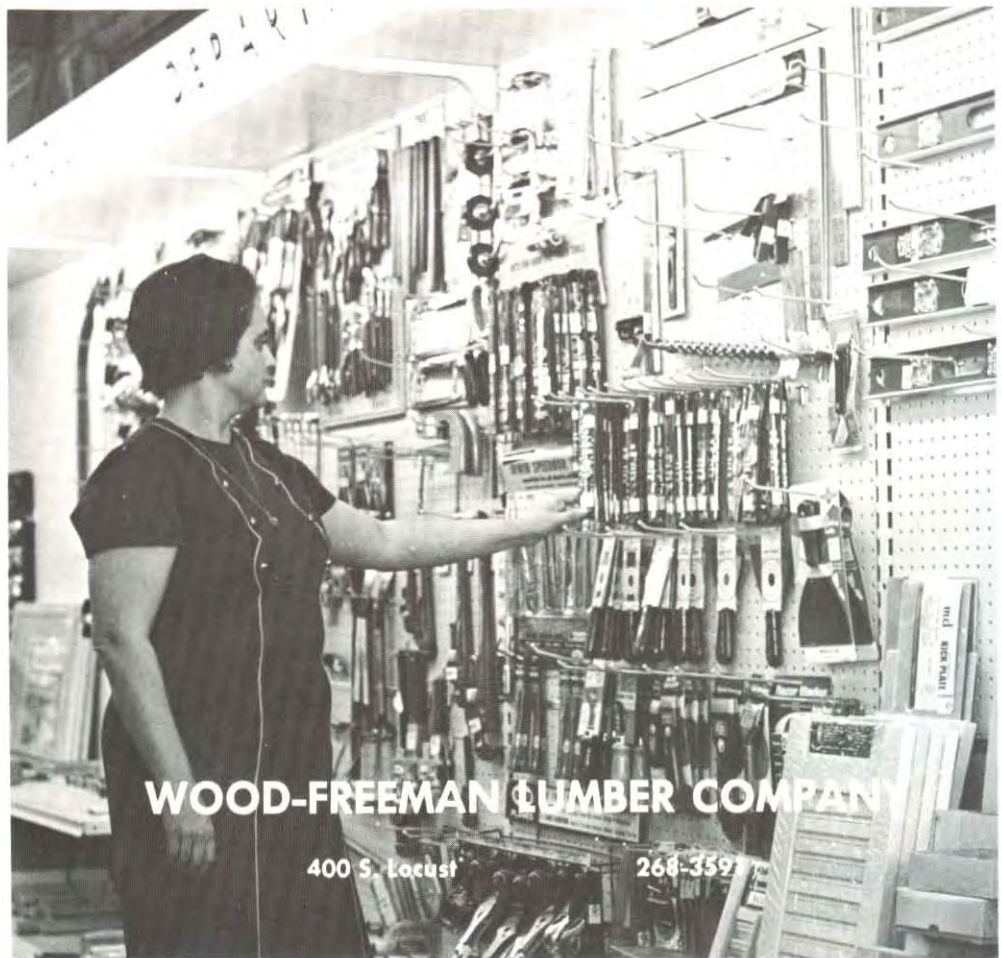

WOOD-FREEMAN LUMBER COMPANY

400 S. Locust

268-3597



COTHERN'S MEN'S STORE

202 North Spring

268-2858



**BOLDING
ESSO SERVICE**
1210 E. Race



FAMILY SHOE STORE
200 North Spring
268-2800

Harding **BISON**

MARY STITES, Editor
DAVID SAIN, Business Manager

Arkansas' Number One College Newspaper



"Liberty is Found in Doing Right"



Accuracy, dependability, and friendliness are qualities of the service at the **FIRST NATIONAL BANK** located on the square.

FIRST NATIONAL BANK

200 West Race

268-2461



HARDING COLLEGE LAUNDRY AND CLEANERS is happy to serve students of Harding and people of Searcy with immediate attention.

HARDING LAUNDRY AND CLEANERS



Proud to be a part of the Harding community, **HARDING LAUNDRY AND CLEANERS** provide the best service.



Many Harding organizations take advantage of the banquet facilities at **BILL'S**.

BILL'S RESTAURANT

Highway 67 East

268-3596



MALONE RECORD SHOP

106 West Race

268-9131

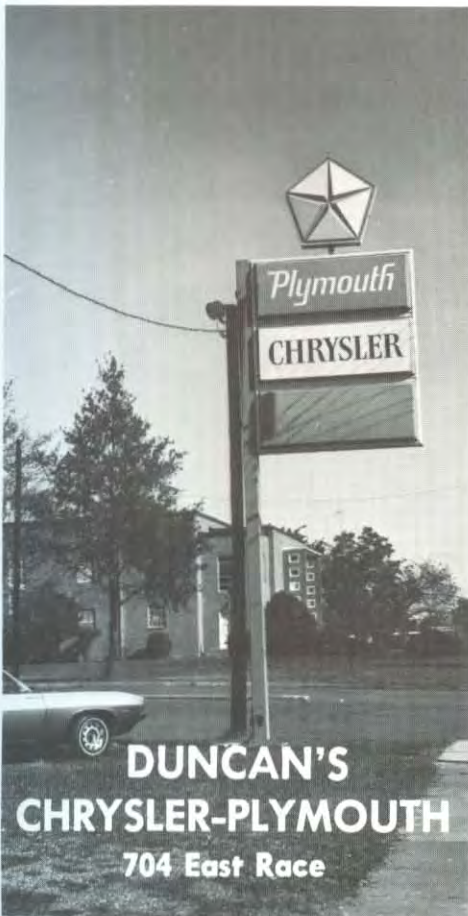

DUNCAN'S CHRYSLER-PLYMOUTH

704 East Race



BEST FOOD MART

2001 E. Race

268-2119



Everyone appreciates the friendly service of the staff at **JOHN'S AUTO PARTS** who supply the right part for your need.

JOHN'S AUTO PARTS

1414 E. Race

268-6136



For the best selection of all household goods to suit your needs visit **SIMTH-VAUGHAN MERCANTILE**, your **TRUE VALUE** hardware.

SIMTH-VAUGHAN MERCANTILE COMPANY

311 E. Race

268-8611

OUTSTANDING OPPORTUNITIES

At The

HARDING GRADUATE SCHOOL OF RELIGION

1000 Cherry Road
Memphis, Tennessee 38117

- An Excellent Faculty
- An Outstanding Library
- A Challenging Program
- Financial Aid
- A Convenient Schedule of Classes
- A Beautiful Campus
- Ultramodern Student Housing
- Doors of Opportunity for Service

FOR FURTHER INFORMATION CONTACT:

DR. W. B. WEST, JR.
Dean
Phone: 663-7111

or

BILL FLATT
Assistant to the Dean
Phone: 683-7516





Conveniently located on East Race near the college, the **TASTEE FREEZ** provides good food and fast service for Harding students.

TASTEE FREEZ

1805 East Race 268-6571

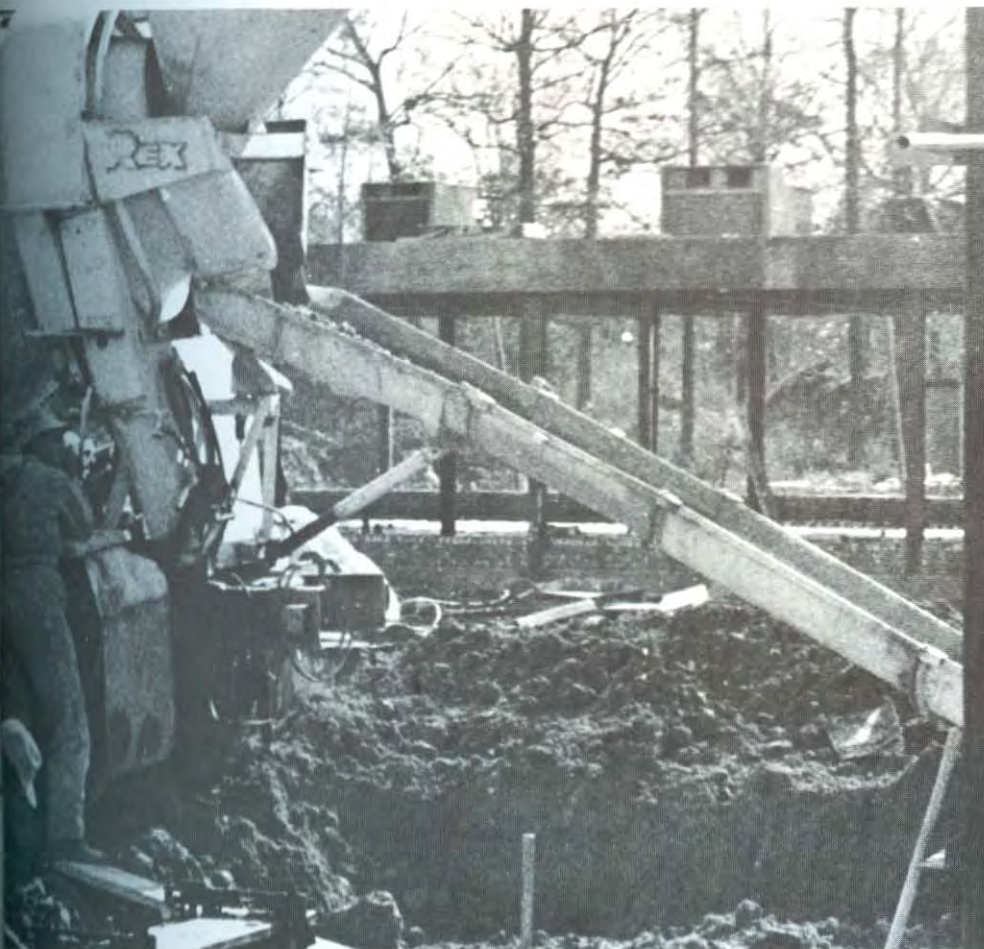

F & F CONCRETE CO., INC.

- Gravel
- Driveways
- Cement
- Concrete bricks
- Masonary cement

CARL BEAVERS, Manager

268-5852



TYPOGRAPHY

FOR THIS BOOK

furnished by

Harding College **PRESS**

commercial printers

Herman West

printer

1013 east center avenue

searcy, arkansas 72143



Jewelry, suits, and dresses are among the many items to choose from at the **IDEAL SHOP**, a ladies' wear center for Harding girls.

THE IDEAL SHOP

110 N. Spring

268-8670



GIBSON DISCOUNT CENTER

Highway 67 East

Phone 268-8676



Mercantile Security Life
INSURANCE COMPANY

NORMAN F. MERRITT, JR.
SPECIAL REPRESENTATIVE

BOB J. CORBIN
SPECIAL REPRESENTATIVE
PHYSICAL FITNESS CONSULTANT
TO MERCANTILE SECURITY LIFE





arry Daughety, former Harding student, prepares to deliver to the area Grade A pasteurized milk from the **COLLEGE FARM DAIRY**.

COLLEGE FARM DAIRY

Old Highway 36 and 67 East 268-2532



A & W ROOT BEER

408 N. Walnut 268-9658

BLUE CROSS—BLUE SHIELD



*WINNING TEAM
IN THE FIELD OF
PREPAID HEALTH CARE*

FOR INFORMATION ABOUT JOINING, WRITE:
Arkansas Blue Cross & Blue Shield, Inc.
Sixth and Gaines • Little Rock, Ark. 72203

BRUCE R. ANDERSON
Architect

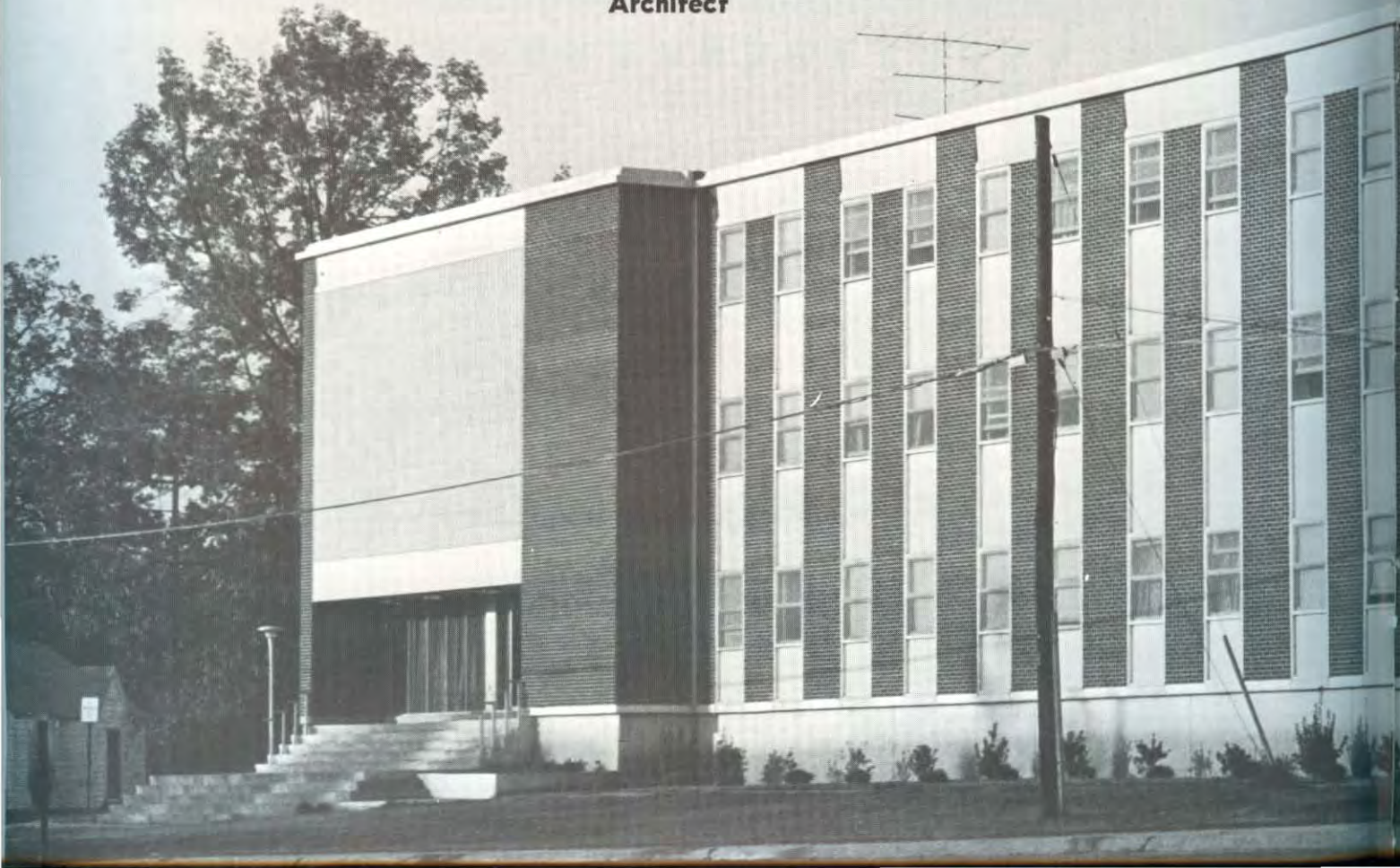



THE COACHMAN'S INN

East Fifth and Ferry Streets

FR 2-6271

Little Rock, Arkansas

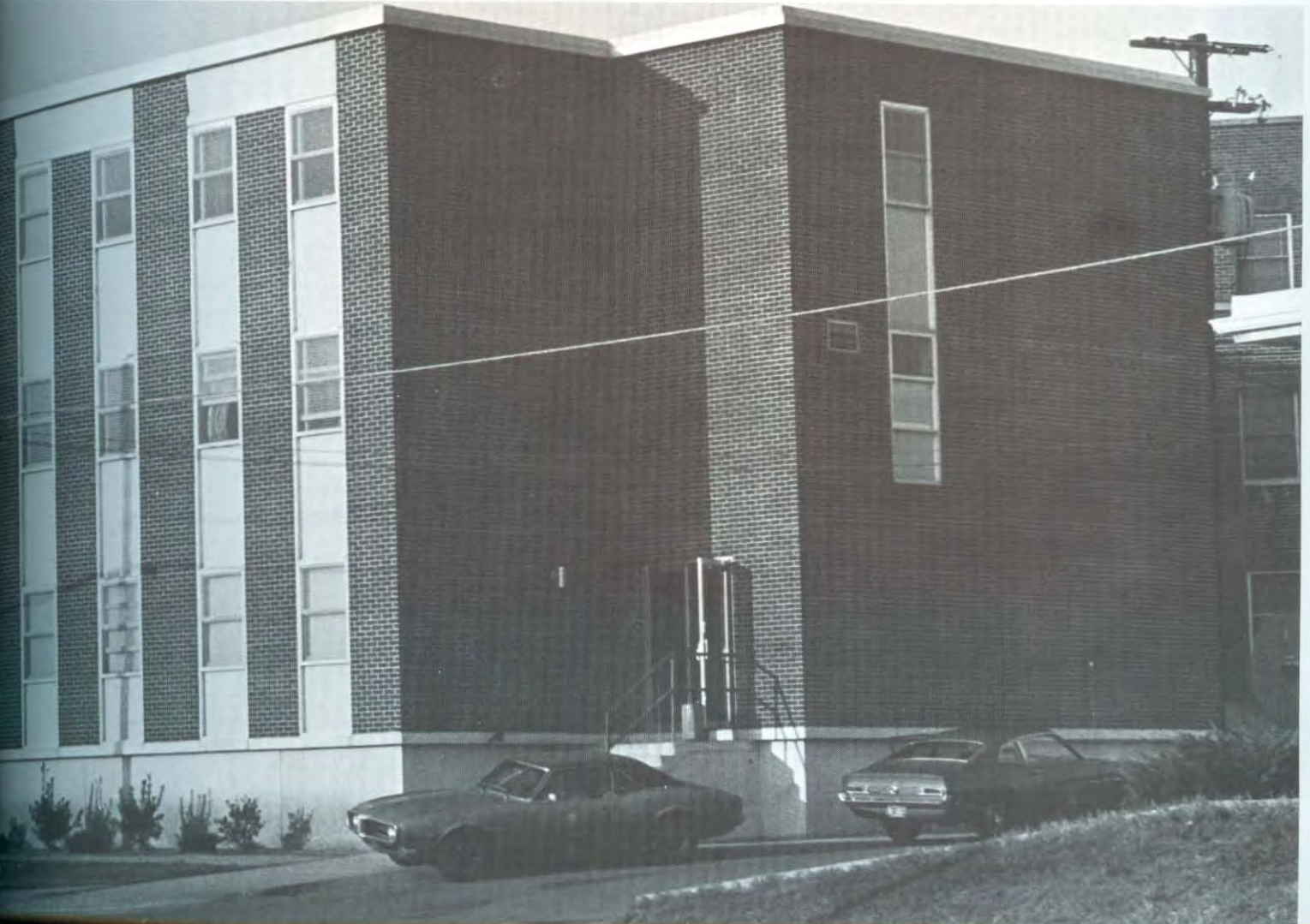

Programs of Graduate Study
Offered by
HARDING COLLEGE
At the
Graduate School of Bible and Religion
1000 Cherry Road at Park Avenue
Memphis, Tennessee 38117
The following degrees are offered
Master of Arts
Master of Theology
For information and application forms write
Dr. W. B. West, Jr., Dean



At
Harding College
Searcy, Arkansas 72143
The Master of Arts in Teaching degree
Is offered to prepare superior
Elementary and secondary teachers.
The MAT degree is accredited
By the
North Central Association
For information and application forms write
Dr. Nyal D. Royse, Director of Graduate Studies

How do you describe Harding students ?

Diversity is the keynote



Diversity in the pursuit of excellence could best describe Harding's student body. A diversity in aspirations and life-time goals, but a unity of purpose in Christian service characterizes the students in their quest for academic achievement.

Searching for the answers to their questions and pondering over the accumulation of knowledge and human experience that is so typically a part of college life, they come to grasp the fullness of the Christian life. Meshed within the daily schedule of work, study and recreation the student finds time for personal involvement that is so uniquely a part of Harding.

Finding time to work as teacher aides in a school for retarded children, spending their vacations working in campaigns for Christ, and donating blood in a local Red Cross drive are only a few examples of the personal involvement found in Harding's student body.

Personal involvement in projects and Christian service with their teachers outside the classroom has given the students the chance to acquire a knowledge often overlooked in larger institutions. The ability to combine the classroom with extracurricular activities to produce the well-rounded student is education at Harding.

Diversity in honors and achievements is as wide as the interests of the students and a tribute to the dedication of those seeking to rise to the pinnacle in academics or athletics. This dedication to excellence requires hard work and places an extra burden upon the students — a burden of their own choosing.

Diverse as they may be, in purpose and service, Harding students are one.

Interested ?

Write Harding College

For further information write: Director of Admissions,
Harding College, Searcy, Arkansas 72143

Directory

A

- Aaron, Sandra Ann (Grad.) 911 E. Race St., Apt. 114, Searcy, Ark. 72143, 123
 Aaron, Theda, 47
 Abney, Norma, 153
A CAPPELLA, 154
 Acker, Becky (Soph.) Rt. 6, Box 305, Longview, Tex. 75601, 108, 171, 248
 Adair, Doris Irene (Fr.) 702 Verdement Dr., Jackson, Miss. 39209, 122
 Adams, Carol Jean (Sr.) 4490 Sir Geo. Simpson, Lachine, Quebec, Canada, 79, 134, 140, 152, 154, 156, 157, 171, 257
 Adams, Harold Douglas (Sr.) 320 Forest Dr., Newport, Ark. 72112, 79, 239
 Adams, James R. (Sr.) 1351 Sartillion Ave., Ajo, Ariz. 85321, 79, 152, 153, 154, 162, 171, 231
 Adams, Judith Sybil (Soph.) 1351 Sartillion Ave., Ajo, Ariz. 85321, 108, 155, 172, 254
 Addis, Stanley Howard (Jr.) Rt. 3, Marietta, Ohio 45750, 102, 228
 Adkins, Fredrick Earl (Fr.) Rt. 2, Box 639-A, Benton, Ark. 72015, 38, 114, 214, 227
AHEA, 173
 Akin, Barbara Faye (Fr.) 1121 Shawnee, Leavenworth, Kan. 66048, 114, 259
 Akins, Jim E. (Soph.) 1130 47th, Sacramento, Calif. 93819, 108, 180, 233
 Alaalmalki, Nozar (Soph.) 17FR&B, Masjid-I-Sulaiman, Iran, 45, 108
 Albaugh, Maureen (Jr.) 6715 Cabin John Rd., Springfield, Va. 22150
 Alden, Ginny C. (Jr.) 5159 Roxbury Rd., San Diego, Calif. 92116, 108, 200, 201
 Aldrich, Lydene Kay (Fr.) Driftwood Manor, Calverton, N. Y. 11933, 114, 165, 171, 259
 Alexander, Claudette (Grad.) 15 Indian Trail, Searcy, Ark. 72143, 123
 Alexander, Embra Lynn (Sr.) Rt. 1, DeValls Bluff, Ark. 72041, 79, 231
 Alexander, Flanoy, 28
 Alexander, Fred, 26
 Allen, C. Leonard (Soph.) 1516 Alexander, Mt. Dora, Fla. 32757, 108, 153, 229
 Allen, James R., 43
 Allen, Jessica Faith (Fr.) 305 E. Porter, Senatobia, Miss. 38668, 114, 254
 Allen, Johnnie Marie (Fr.) 615 S. Short, Searcy, Ark. 72143, 114
 Allen, Lester F. (Jr.) 408 Division, Adrian, Mich. 49221
 Allison, Claude Ferrell (Soph.) 103 Cousineau Rd., Pensacola, Fla. 32507, 108, 180, 239
 Allison, James Michael Vernon (Jr.) 700 Davis St., Marianna, Fla. 32446, 102, 232
 Allison, Lois Annette (Soph.) 305 S. 4th, McGehee, Ark. 71654, 108
 Allison, Stephen William (Jr.) 708 W. Arch, Searcy, Ark. 72143, 102, 238
 Almond, Marilyn (Soph.) 702 Market St., Concord, Calif. 94520, 108, 252
Alpha Chi, 140
Alpha Epsilon Chi, 225
Alpha Omega Alpha, 226
Alpha Phi Gamma, 168
Alpha Phi Kappa, 227
Alpha Psi Omega, 169
Alpha Tau Epsilon, 228
 Alston, Jackie (Acad.) 5 Magnolia Dr., Searcy, Ark. 72143, 268, 270, 274, 276, 277, 286, 297
 Altman, Barbara, 47, 248
 Altman, Dane (Acad.) 11 Magnolia Dr., Searcy, Ark. 72143, 269, 272, 275, 276, 286, 298
 Altman, Ted, 35, 233
American Studies, 174
 Ammons, Paul W., 44
 Anderson, Charles H. (Jr.) 2615 Kildare St., Huntsville, Ala. 35811, 102, 149, 150, 174, 240
 Anderson, Edith Akin (Jr.) 306 Keene Rd., Bremen, Ga. 30110, 102, 167
 Anderson, Gary Thomas (Jr.) Box 61, Buchanan, Ga. 30113, 102, 167, 233
 Anderson, Jacquelyn Louise (Soph.) 114 N. Hickory, North Little Rock, Ark. 72143, 114
 Anderson, Jane, 47
 Anderson, Jerry Lynn (Jr.) 3535 Colonial Ave., Roanoke, Va. 24018, 102, 232
 Anderson, Karla Beth (Soph.) 1221 Cameo Dr., Fort Worth, Tex. 76134, 108, 248
 Anderson, Kenneth Clay (Fr.) Center Ridge, Ark. 72027, 114
 Anderson, Larry Delouise (Soph.) Rt. 3, Harrison, Ark. 72601, 108
 Anderson, Mary Patricia (Jr.) 1100 Nashville Ave., Sheffield, Ala. 35660, 102, 251
 Anderson, Melissa Carol (Jr.) 2503 Swan, Longview, Tex. 75601, 102, 170, 251
 Anderson, Reva Vernell (Jr.) 913 F St., North Little Rock, Ark. 72114, 102, 160
 Anderson, Richard Temple (Jr.) 7531 Hill Dr., Edwards AFB, Calif. 93523, 102, 232
 Anderson, Shelia Kay (Soph.) Rt. 3, Nashville, Ark. 71853, 108, 249
 Anderson, Thomas Dale (Fr.) 4322 Ashlawn, Flint, Mich. 48507, 65, 114, 162
 Antley, Iris Kay (Jr.) 1601 Seventh St., Monroe, La. 71201, 102, 249
 Argo, Robert Quinn (Soph.) 1505 Cherry Rd., Memphis, Tenn. 38117, 108, 230
 Armstrong, Emma Jeanette (Sr.) Box 214, Janestown, Miss. 38639, 79
 Armstrong, Ester, 47
 Arnold, Patricia Jean (Sr.) 3293 Flower St.-D, Lynwood, Calif. 90262, 79, 152, 252
 Arrington, Alice Annette (Fr.) 584 N. Agee Ave., Camden, Ark. 71701, 114, 165, 170, 255
 Athanasiou, Karen Lynn (Sr.) 404 E. Woodruff, Searcy, Ark. 72143, 79
 Atkins, Larry Thomas (Sr.) 1705 S. Lowe, Stuttgart, Ark. 72160, 79
 Atteberry, James L. (Jr.) 504 W. Plymouth, Apt. 1, Inglewood, Calif. 90302
 Austin, Mary Lucile (Sr.) Rt. 4, Box 93, Neosho, Mo. 64850, 79, 140, 248
 Austin, Rhonda Lee (Jr.) 666 Reynolds St., Pontotoc, Miss. 38863, 102, 249
 Aven, Karen (Fr.) 530 Elton, Houston, Tex. 77034, 53, 114, 259
 Averso, Peggy Jo (Jr.) 16 South St., Fitchburg, Mass. 01420, 102
 Awad, Gassan Anis (Fr.) 403/28, Nazareth, Israel, 122, 165
 Ayres, Cathy Lynn (Fr.) 1502 West 11th Ave., Stillwater, Okla. 74074, 114, 258
 Azbell, Jimmy Joseph (Soph.) 505 Pilgrim Ave., Muscle Shoals, Ala. 35660, 114, 152, 153

B

- Bachmann, Timothy Clyde (Soph.) 665 Warne St., Port Charlotte, Fla. 33950, 108, 234
 Back, Edwin Otis (Jr.) Pioneer Rd., Searcy, Ark. 72143, 102, 205, 235
 Baggett, Allious Brown (Jr.) Rt. 1, Box 164, Adamsville, Ala. 35005, 102, 158, 159, 240
 Baggett, Betty Jo (Jr.) Rt. 1, Box 164, Adamsville, Ala. 35005, 102, 155, 253
 Baggett, George E., 36, 57, 158, 225
 Baggett, Robert (Acad.) 1507 E. Market, Searcy, Ark. 72143, 272, 275, 286, 288, 298
 Baggett, Rosemary Ruth (Fr.) 1507 E. Market, Searcy, Ark. 72143, 114, 156, 248
 Bagley, Wallace Greg (Soph.) 4066 C Remora Ct., Great Lakes, Ill. 60088, 108, 233
 Bagnetto, Rebecca Anne (Soph.) 4501 Bridle Rd., Bartlesville, Okla. 74003, 108, 154, 156, 157, 172
 Bagwell, Robert Lance (Jr.) Rt. 2, Searcy, Ark. 72143
 Bahler, Flowayne Kay (Sr.) Rt. 2, Oregon, Mo. 64473, 79, 141, 161, 162, 169
 Bailey, Janese Elaine (Fr.) 313 Aileen, Plainview, Tex. 79072, 114, 259
 Bailey, Karyl, 35, 171, 178, 188
 Bailey, Marcella, 242
 Bailey, Mary Genevieve (Jr.) 1104 E. Race St., Apt. 7, Searcy, Ark. 72143, 102
 Bailey, Paula Gayle (Fr.) Rt. 3, Russellville, Ark. 72801, 114
 Baines, Johnny Wright (Fr.) 708 E. Center, Searcy, Ark. 72143, 34, 114, 164, 239
 Bajjah, Renee (Acad.) 7 Apache Dr., Searcy, Ark. 72143, 294
 Baker, Anne Allyson (Soph.) Armory Rd., Mountain Home, Ark. 72653, 108, 245
 Baker, Biff (Acad.) 402 W. 36th St., Pine Bluff, Ark. 71601, 297
 Baker, Bruce Clifford (Fr.) 3818 Sunbury Rd., Columbus, Ohio 43219, 114
 Baker, Carl E. (Sr.) 808 Elmer, York, Neb. 68467, 79
 Baker, Danny Joe (Sr.) 601 W. Gordon, Holyoke, Colo. 80734, 79
 Baker, E. Leonore (Sr.) 1316 N. Powhatan St., Arlington, Va. 22205, 79
 Baker, James, 47
 Baker, Peggie, 47
 Baker, Sally (Soph.) Box 708, Bastrop, La. 71220, 108, 246
 Baker, Susan (Jr.) Box 708, Bastrop, La. 71220, 60, 102, 246
 Baker, Truman, 22
 Baker, Vernon Dale (Fr.) Box 747, Portia, Ark. 72457, 114, 229
 Baldwin, John D., 28
 Bales, Dr. James D., 42, 43
 Bales, Mark S. (Soph.) 707 E. Race, Searcy, Ark. 72143, 108, 212
 Ball, Corin (Fr.) 106 Shillinghill, Alness, Scotland, 114, 227
 Ballard, Dale
 Ballard, Johnnie, 47
 Bamford, Carol Ann (Fr.) Melody Lane Apt. 20, Searcy, Ark. 72143, 122
 Bamford, Monte Bruce (Fr.) Melody Lane Apt. 20, Searcy, Ark. 72143, 122
 Banks, Kathy Ann (Fr.) Rt. 2, Sumner, Tex. 75486, 122
 Banta, Janet Kay (Fr.) Oden, Ark. 71961, 114, 152, 246
 Barber, John Philip (Fr.) Rt. 4, Box 331, Fort Myers, Fla. 33905, 114, 180
 Barcroft, Betsy Dorris (Fr.) Rt. 5, Box 339K, Vicksburg, Miss. 39180
 Barden, Bill, 262, 264, 286, 287, 289, 294
 Barker, Joyce Lee (Fr.) 505 W. Race St., Searcy, Ark. 72143
 Barnard, Virgil Gene (Fr.) Box 415, Kensett, Ark. 72082, 114
 Barnes, Barbara, 35
 Barnes, Barbara Y. (Grad.) 1401 Fox, Searcy, Ark. 72143
 Barnes, Dr. Jerome, 34, 35
 Barnes, Joyce Elaine (Jr.) Rt. 1, Box 220, Caldwell, Ohio 43724, 122, 171
 Barnes, Luana B. (Jr.) 913 N. Walnut, Steele, Mo. 63877
 Barnett, Debbie (Acad.) 907 N. Holly, Searcy, Ark. 72143, 269, 272, 273, 274, 275, 276, 278, 297
 Barnett, Paul (Acad.) 409 Berekeley Dr., Clemson, S. C. 29631, 297
 Barr, Myra Lee (Sr.) 3901 Spottswood Ave., Memphis, Tenn. 38111, 79, 163, 171
 Barriger, Thomas Keith (Soph.) 484 Park Dr., Clawson, Mich. 48017, 108, 235
 Barrington, Charles Raymond (Sr.) 1104 E. Race St., Apt. 12, Searcy, Ark. 72143, 240
 Barrington, Diane, 47
 Barrington, Michael Eugene (Soph.) 6500 St. Joe Rd., Bldg. 6, Apt. 19, Ft. Wayne, Ind. 46815, 79, 94, 108, 164, 240
 Barry, Kenneth Marshall (Sr.) 302 E. Market, Searcy, Ark. 72143, 79, 238
 Barton, Kathy Lynne (Jr.) Box 115, Alabaster, Ala. 35007, 102, 174, 251
 Barton, Marion Elizabeth (Soph.) 115 Herren St., Fayette, Ala. 35555, 108, 165, 249
 Barton, Vereal Alton (Fr.) 140 Cloverdale Dr., Searcy, Ark. 72143, 114
Baseball Team, 206
 Bashaw, Jennifer Lewers (Sr.) Rt. 2, Box 122, Coldwater, Miss. 38618, 79
Basketball Team, 188
 Bass, Cheryl Lynne (Fr.) 1647 Forest Hills Dr., Okemos, Mich. 48864
 Bates, Charles Robert (Soph.) 12 Pine St., Bay Minette, Ala. 36507, 108, 154, 230
 Bates, Vernon (Sr.) 1700 Johns Rd., Middletown, Ohio 45042, 79, 89, 214, 240
 Battles, Cordell William (Soph.) 1009 Cherry Hill Dr., North Little Rock, Ark. 72116, 61, 108, 214, 234
 Bawcom, Dean, 47, 230
 Bawcom, Lana (Jr.) 300 Clinic, Format Apt. 1, Searcy, Ark. 72143, 58, 102, 254
 Beamon, Jesse Lee (Jr.) 2916 W. Collins, Corsicana, Tex. 75110, 102, 233
 Bean, Judith Annette (Jr.) 3415 Elwood Dr., Racine, Wis. 53406, 102, 154
 Bean, Virginia Louise (Soph.) 441 W. Cedar St., Oxnard, Calif. 93030, 108, 245, 255
 Beard, Patti Sue (Jr.) Rt. 1, Box 171, Haughton, La. 71037, 102, 163, 171, 225, 242
 Beasley, Carmen Lee (Soph.) 600 W. 48th St., Wichita, Kan. 67217, 108, 243
 Beasley, James Thomas (Jr.) 4680 Crossover Lane, Memphis, Tenn. 38117, 102, 154, 171, 230
 Beasley, Robert Alan (Soph.) 4680 Crossover Lane, Memphis, Tenn. 38117, 108, 230
 Beasley, Sheba, 47
 Beason, Nona Irene (Soph.) 1604 Sierra, Tulare, Calif. 93274, 108, 163
 Beatty, Mike Alex (Fr.) Box 358, Jefferson, Ga. 30544, 180
 Beavers, Tina (Acad.) 805 N. Cedar, Searcy, Ark. 72143, 273, 276, 278, 299, 301
 Beck, Brenda Lee (Jr.) Rt. 2, Brierwood Dr., Columbia, Tenn. 38401, 122
 Beck, Cecil, 35
 Beck, Debra (Acad.) 801 N. Cedar, Searcy, Ark. 72143, 268, 269, 271, 272, 273, 274, 277, 281, 298
 Beck, Gary (Acad.) 801 N. Cedar, Searcy, Ark. 72143, 268, 269, 270, 272, 275, 276, 278, 288, 294
 Beck, Ken Allen (Fr.) 3600 E. Kiehl, N. Little Rock, Ark. 72116, 114, 180
 Beck, Larry Gene (Fr.) 1111 Fair Ave., Gainesville, Tex. 76240, 114, 180
 Beckett, N. Wanice (Spec.) 110 Sunset Place, Searcy, Ark. 72143
 Beckett, Virgil, 26
 Beckham, Larry L. (Sr.) Rt. 1, Lutts, Tenn. 38471, 79, 217, 240
 Beeler, Dorothy Sue (Sr.) Rt. 1, Wales, Tenn. 38484, 79, 140, 169, 174
Behavioral Science Club, 173

Behel, James David (Sr.) Rt. 5, Florence, Ala. 35630, 79
Belcher, Donald Edward (Soph.) 1009 Murray, Tecumseh, Mich. 49286, 108, 171, 236
Belcher, Tommy (Acad.) 111 Cloverdale, Searcy, Ark. 72143, 270
Bell, B. Charlene (Jr.) 311 E. Center, Searcy, Ark. 72143, 79, 140
Bell, Judy, 47
Bell, Dr. Mildred, 40, 164
Bell, Patricia Marie (Jr.) Heritage Dr., Box 160, Rutherford, Tenn. 38369, 102, 254
Bell, Rodney (Sr.) 1313 N. Griffin, Okmulgee, Okla. 74447, 79, 154, 172, 240, 250
Bell, Dr. Winnie, 35
Belles & Beaux, 155
Bellis, Richard LeRoy (Fr.) Rt. 1, Covington, Ind. 47932, 114, 238
Bench, Neva Kay (Fr.) 9326 Northpoint, Dallas, Tex. 75238, 114, 156, 171, 247
Bender, Linda Lee (Sr.) 5251 W. George St., Chicago, Ill. 60641, 79
Bender, Rachel Ann (Jr.) 68 Mammoth Rd., Manchester, N. H. 03103
Bender, William Charles (Fr.) 5251 W. George St., Chicago, Ill. 60641
Bennett, Paul Norman (Soph.) 1312 E. Market, Searcy, Ark. 72143, 114, 212, 232
Bennett, Peggy Lou (Fr.) 1312 E. Market, Searcy, Ark. 72143, 114, 255
Benson, Brenda Kay (Fr.) 2811 Scarlet, Germantown, Tenn. 38038, 114, 254
Benson, Veronica June (Sr.) 205 Murray St., South Bend, Ind. 46637, 80
Bentley, John David (Sr.) 11204 Yorkmont Cir., Dallas, Tex. 75218, 60, 80, 238
Berglund, Tawny Storm (Fr.) South F. Extension, Oskaloosa, Ia. 52577
Berryhill, Ann, 246
Berryhill, Don, 35, 47, 178, 202
Berryhill, James R. (Soph.) 31 Harding Dr., Searcy, Ark. 72143, 108, 239
Berryhill, J. E., 263
Berryhill, Joan, 47
Berryhill, John David (Sr.) 5 Harding Dr., Searcy, Ark. 72143, 80, 239
Berryhill, Mason Otis (Jr.) Violet Hill, Ark. 72584, 102, 226
Berryhill, M. E., 35
Berryhill, Rheba, 47
Beta Phi Kappa, 229
Beta Tau Gamma, 242
Bettis, Vicki Lynn (Soph.) 3829 Whittier, Flint, Mich. 48506
Betts, Richard Wayne (Fr.) 570 Alexander, Memphis, Tenn. 38111, 114, 232
Bibee, Ernestine Faye (Soph.) 306 Cedar, Bridgeville, Del. 19933, 108, 247
Bielby, Jacqueline Ann (Soph.) 5549 Quincy St., Hinsdale, Ill. 60521, 64, 114
Biffle, Paulette Gail (Sr.) 6302 San Roberto Cir., Buena Park, Calif. 90620, 80, 171, 243
Biggerstaff, Linda Darlene (Jr.) Rt. 1, Box 627, Sp. 18, Newcastle, Calif. 95658, 102, 173, 246
Bigham, Laurie Susan (Fr.) 607 South St., Harrisburg, Ark. 72432, 114, 248
Big Sisters, 163
Birdsall, Shirley, 27, 35, 164, 247
Birdwell, Don Travis (Jr.) 410 S. Randolph, Madisonville, Tex. 77864, 102, 108
Birdwell, Michael Charles (Jr.) 6861 Merriman, Inkster, Mich. 48141
Bison Band, 158
Bison Boosters, 165
Bison Staff, 150
Bitting, Paula Kay (Jr.) 11480 Tara Dr., Ft. Lauderdale, Fla. 33314, 102, 152, 153, 165, 171, 250
Bixler, Mark (Acad.) 804 First St., Lake Providence, La. 71254, 268, 276, 298
Bixler, Tim R. (Fr.) 804 First St., Lake Providence, La. 71254, 114, 239
Blachly, Ronald (Soph.) 5524 Marconi Ave., Carmichael, Calif. 95601, 108, 233
Black, Janet Ann (Jr.) Box 129, Salthill, Miss. 38866, 102, 259
Blackman, Don Edward (Jr.) 1963 Shepherd Cir., Atlanta, Ga. 30311
Blacksten, Phyllis, 40
Blackwood, Edward Arvid (Sr.) 325 22nd St., Massillon, Ohio 44646, 80, 140
Blackwood, Linda Marie (Sr.) Rt. 1, Orange Dr., Williamstown, W. Va. 26187, 80
Blair, Charlotte Wren (Soph.) 543 Sun Valley, Duncanville, Tex. 75116, 108
Blake, Donovan G. (Soph.) 1422 South 5th Ave., Sterling, Colo. 80751, 108, 212, 238
Blakeney, Randy Wayne (Fr.) Box 639, DeKalb, Tex. 75559, 180
Blair, Lester O'Neal (Jr.) Rt. 5, Searcy, Ark. 72143, 102
Blankenship, Charles V. (Fr.) 349 Country Club, Box 81, LaGrange, Ga. 30240, 114, 180
Blankenship, Linda Elaine (Soph.) Box 274, Tahoe Vista, Calif. 95732, 108
Blankenship, Mike (Acad.) 1500 Dauphin, Mobile, Ala. 36604, 269, 276, 294
Blasingame, Larry L. (Sr.) Box 135, Hamilton, Ala. 35570, 80, 171, 232
Bledsoe, James Robert (Jr.) 1505 W. 40th St., Texarkana, Tex. 75301, 102, 240
Bledsoe, Linda Peebles (Sr.) 7637 Harbor Cir., Liverpool, N. Y. 13088, 80, 259
Block, Rodney Doddridge (Fr.) 529 48th St., Canton, Ohio 44706, 114, 154, 158
Bondell, Dona Marie (Fr.) 4 Harold Place, Lakehurst, N. J. 08733, 114, 242
Bondy, Daniel Michael (Soph.) 2320 W. 16th, N. Little Rock, Ark. 72114, 114, 154, 158, 230
Bucker, Karyn Ann (Sr.) 2320 W. 16th, N. Little Rock, Ark. 72114, 80
Bue, Hazel, 264
Bue, Leon Roby (Jr.) 133 Cloverdale, Searcy, Ark. 72143, 102, 239, 254
Bue, Martha Nell (Soph.) 406 E. Moore, Searcy, Ark. 72143, 114, 122, 258
Bue, Troy, 40
Bumberg, Linda Irene (Soph.) 3875 Tutwiler, Memphis, Tenn. 38122
Board of Trustees, 28
Boaz, Charlie Lynn (Sr.) Box 963, Sta. A, Searcy, Ark. 72143, 80, 188, 195
Bobbitt, Meredith Ellen (Jr.) 1288 Catalina Rd., Memphis, Tenn. 38111, 102, 171, 246
Boggs, Terry Martin (Soph.) 641 Blackburn, Fairfield, Ohio 45014, 108, 227
Bohannon, Eugene (Acad.) 802 N. Oak, Searcy, Ark. 72143, 275, 297
Bohannon, Lucille, 47
Boley, Randy Lee (Soph.) Box 184, Dover, Ark. 72837, 122
Bomar, Sharron Elaine (Jr.) R. E. Bomar, Off. of the Comp.; Magt. Div.; U. S. Army Supp., APO San Francisco, Calif. 96233, 102, 247
Bonds, Carl Wayne (Soph.) Rt. 1, Clinton, Ark. 72031, 108, 239
Bonds, Margie Faye (Soph.) Rt. 1, Searcy, Ark. 72143, 122
Bannon, Betty (Acad.) 5700 "B" St., Apt. 18, Little Rock, Ark. 72205, 279, 294
Bordelon, Jules Patrick (Fr.) 205 E. Academy, Searcy, Ark. 72143, 114
Bost, Berna Lee (Fr.) 1569 Exeter, Dallas, Tex. 75216, 114
Bost, Verna Dee (Jr.) 1569 Exeter, Dallas, Tex. 75216, 102, 152, 153
Bostic, Gary Lee (Fr.) 505 E. Center, Searcy, Ark. 72143
Boudra, Janice Dianne (Soph.) Rt. 1, Morrilton, Ark. 72110, 108, 256
Boultinghouse, Denny Audette (Jr.) 106 Arlington Place, West Monroe, La. 71291
Boultinghouse, Randy Earle (Fr.) 106 Arlington Place, West Monroe, La. 71291, 114, 237
Bowen, Jack Wendell (Soph.) Box 589, Winnsboro, La. 71295, 108
Bowen, Ted Graves (Soph.) Box 589, Winnsboro, La. 71295, 108, 158, 227
Bowling, Stephen Wayne (Fr.) 4612 Crossover Lane, Memphis, Tenn. 38117, 114, 232
Bowling Team, 205
Bowman, Roger Andrew (Sr.) Rt. 3, Newport, Ark. 72112, 80
Boyd, A. Dail (Soph.) 8275 Crystal Valley Rd., Little Rock, Ark. 72204, 66, 108, 248
Boyd, David Bruce (Fr.) 16243 Camellia Ter., Los Gatos, Calif. 95030, 122
Bradburn, Michael Lee (Jr.) 707 N. Lewis, New Iberia, La. 70560, 102, 228
Bradford, Andrea Jean (Sr.) 1104 E. Race St., Apt. 34, Searcy, Ark. 72143, 80, 258
Bradford, Brant Alan (Sr.) 1579 S. Forest St., Denver, Colo. 80222, 80, 237
Bradford, Gary Wayne (Fr.) Star Rt., Damascus, Ark. 72039
Bradford, Janet Sue (Jr.) 3311 Springrock, Houston, Tex. 77055, 102, 246
Bradford, Jesse Ray (Sr.) 1104 E. Race St., Apt. 34, Searcy, Ark. 72143, 80, 229
Bradley, Myra Jane (Jr.) Box 88, Walnut Ridge, Ark. 72476, 102, 156, 250
Bradley, Robert Dee (Jr.) 6704 Brooklyn, Portland, Ore. 97206
Bradshaw, Ardith Reynolds (Sr.) Rt. 6, Mayfield, Ky. 42066, 80, 150, 168
Bradshaw, Jacqueline (Soph.) Rt. 1, Box 461, Caruthersville, Mo. 63830, 114
Bradshaw, Joe Riley (Jr.) Rt. 1, Box 461, Caruthersville, Mo. 63830
Branch, Doris Collett (Jr.) Henderson, Tenn. 38340, 102
Branch, Richard Doyle (Fr.) 1207 S. Johnson, Pasadena, Tex. 77502, 114, 254
Brannock, Patricia Anne (Soph.) 813 Richmond Ave., Richmond, Ind. 47374, 108, 156, 242
Brasher, Jim Charles (Jr.) 728 Roberta Dr., Sulphur, La. 79663, 102
Bray, Edward Earl (Jr.) 134 Roberts Ave., Horsham, Penn. 19044
Breedlove, Nancy Marie (Soph.) Box 204, Unalakleet, Alas. 99684, 108, 256
Brewer, Bonnie Sue (Sr.) Rt. 1, Box 5075, Watervliet, Mich. 49098, 80
Brewer, Denny Charles (Fr.) Rt. 2, Box 285, De Queen, Ark. 71832, 114, 235
Brewer, Gary Voss (Soph.) 1506 W. Block, El Dorado, Ark. 71730, 108
Brewer, Grace Stroup (Sr.) 422 N. Grand, Searcy, Ark. 72143, 80, 134, 140
Brewer, Karl Stanley (Soph.) 103 Panterosa, Streator, Ill. 61364, 108, 158, 236
Brewer, Olden Vistle (Fr.) Rt. 1, Box 5075, Watervliet, Mich. 49098, 114, 231
Brewer, Randal Ford (Soph.) 6729 Macon Rd., Memphis, Tenn. 38128, 108, 232
Bridges, Billy J. (Fr.) 803 Boulevard Dr., Bainbridge, Ga. 31717
Bridges, William, 47
Briggs, Connie Dee (Jr.) Rt. 1, Cameron, W. Va. 26101, 102
Briggs, Sharon Elaine (Sr.) 101 Circle Dr., Marietta, Ohio 45750, 80, 171
Brister, Joe T. (Fr.) Rt. 1, Box 372, Gulfport, Miss. 39501, 114, 227
Brister, Susan (Acad.) 911 E. Race, Apt. 122, Searcy, Ark. 72143, 279, 299
Bristow, Vicki Lynne (Soph.) 525 S. 99 E. Ave., Tulsa, Okla. 74128, 108, 173, 255
Brittall, Lola Marie (Sr.) 412 Strafford Ave., Wayne, Pa. 19087, 80, 244
Brittall, Loretta May (Fr.) 412 Strafford Ave., Wayne, Pa. 19087, 114, 258
Britton, Janice Faye (Sr.) Box 2186, Muscle Shoals, Ala. 35660, 80, 255
Britton, Joyce Ann (Soph.) Box 2186, Muscle Shoals, Ala. 35660, 108, 255
Broadfoot, Dena Aurelia (Jr.) Rt. 8, Greeneville, Tenn. 37743
Brock, James Lewis (Sr.) 2375 Somerset, Wichita, Kan. 67204, 62, 80, 161, 162, 240
Brock, Mary Lee (Sr.) Rt. 2, Box 1, Trumann, Ark. 72472, 80, 163, 171, 259
Brockman, Byrl Bozeman (Sr.) Box 565, Margarita, Canal Zone, 61, 80, 214, 233, 243
Brockwell, Joanna (Jr.) 1809 James St., Jonesboro, Ark. 72401, 102, 140, 251
Brookman, Cheryl Wynne (Fr.) 7769 Sharing Sq., Georgetown Apts., Shrewsbury, Mo. 63119, 59, 114
Brooks, Benjamin Franklin (Fr.) 4401 W. 24th, Little Rock, Ark. 72204, 115, 158, 206, 240
Brooks, Bradford Oldham (Soph.) 2226 Fairview Pl., Billings, Mont. 59102, 108, 146, 230
Brooks, Kathleen Elaine (Sr.) 1501 Ronnie St., Flint, Mich. 48507, 80, 242
Brooks, Phyllis Jean (Soph.) 1501 Ronnie St., Flint, Mich. 48507, 109, 257
Brooks, Raymond Ray (Soph.) 420 1/2 N. Grand, Searcy, Ark. 72143, 109, 156, 231
Brooks, Sharon E. (Fr.) Rt. 2, Des Arc, Ark. 72040, 115, 156
Broom, Linda Cotham (Sr.) Rt. 1, Sharon, Tenn. 38255, 81, 140, 243
Broom, Wendell Wright (Sr.) 1441 Cedar Crest, Abilene, Tex. 79601, 81, 239
Brotherton, Dan (Acad.) Box 96, Garner, Ark. 72052, 289, 299, 301
Brotherton, Patsy A. (Fr.) Box 96, Garner, Ark. 72052
Brotherton, Ronald, 44, 47
Brown, Carl Ricky (Soph.) Box 374, Ocilla, Ga. 31774, 115, 180
Brown, Carolyn Ruth (Sr.) 3528 Northwestern Ave., Parkersburg, W. Va. 26101, 80, 241
Brown, Earl, 289, 299, 301
Brown, Gordon Ray (Jr.) 5294 Waterloo Rd., Atwater, Ohio 44201, 102, 162, 241
Brown, Jesse Cliff (Jr.) 3671 Raleigh-Millington Rd., Memphis, Tenn. 38128, 68, 102, 232
Brown, Jim, 275, 301
Brown, Keith J. (Soph.) Rt. 1, Waupaca, Wis. 54981, 109, 163, 233
Brown, Leon Frank (Fr.) 2039 E. Washington, Escondido, Calif. 92025, 115
Brown, Nancy Charlotte (Soph.) 7909 Belleville Rd., Belleville, Mich. 48111, 109, 259
Brown, Nathan (Soph.) 912 Bridges, Wynne, Ark. 72396, 109, 239
Brown, Nolan Ray (Sr.) 423 N. Grand, Searcy, Ark. 72143, 81, 152, 153, 162, 171
Brown, Tammie, 47
Brown, John Rible (Fr.) 2508 Normandy Dr., Newport, Ark. 72112
Browning, Mary Lee (Jr.) 920 "D" St., Auburn, Wash. 98002, 102, 152, 153
Browning, Ruth, 164, 264, 269, 274, 300, 302
Brubaker, Emerson R. (Sr.) 123 Brookside, Little Rock, Ark. 72205, 81, 180, 237
Brubaker, Jane Ann (Sr.) 10218 Harvard, Detroit, Mich. 48224, 81, 251
Brubaker, William Randall (Fr.) 123 Brookside, Little Rock, Ark. 72205, 115
Brumley, Ellen Patter (Sr.) 1 Barbara Cir., Little Rock, Ark. 72204, 81, 244
Brumley, James Terry (Jr.) 911 E. Race St., Searcy, Ark. 72143, 102, 180, 184, 227
Brummitt, John (Acad.) 917 Galena Ave., Galena, Kan. 66739, 297
Bruner, David Gail (Fr.) 603 N. Division, Appleton, Wis. 54911, 115, 234
Bruner, Timothy Lee (Soph.) 603 N. Division, Appleton, Wis. 54911, 109, 233
Brunner, John Gammon (Fr.) 29 Summerhill Ln., Manchester, Mo. 63011, 114, 115, 228
Bryant, Brenda Kay (Fr.) Rt. 1, Box 64, Bradford, Ark. 72020, 115
Bryant, David James (Sr.) Rt. 1, Davis Dr., Searcy, Ark. 72143, 81, 140
Bryant, Deborah Ann (Fr.) Rt. 4, Box 332, Hope, Ark. 71801, 115, 156
Bryant, Joseph Daniel (Sr.) 108 1/2 S. Oak St., Searcy, Ark. 72143, 81, 225
Bryant, Mary Ann (Soph.) Rt. 1, Davis Dr., Searcy, Ark. 72143, 109
Buchanan, Brian Douglas (Jr.) Cold Bottom Rd., Sparks, Md., 21552, 122
Buchanan, Thelma, 46, 47
Bucy, Beverly (Acad.) 905 Sunnyhill, Searcy, Ark. 72143, 268, 270, 272, 273, 274, 278, 298
Bucy, Carol Lynette (Fr.) 905 Sunnyhill, Searcy, Ark. 72143, 115, 173, 251
Bucy, Jess, 35, 178, 179, 188
Bucy, Sue, 47
Bufford, Harvey Gene (Fr.) 205 Olive St., Trumann, Ark. 72472, 115, 227
Bullard, Joyce, 47
Bullard, Kathy (Acad.) 104 Cloverdale, Searcy, Ark. 72143, 272, 273, 274, 275, 276, 278, 297
Bullard, Kevin (Acad.) 104 Cloverdale, Searcy, Ark. 72143, 270, 289, 299, 301, 302
Bullard, Sarah L. (Soph.) Box 72, Gregory, Ark. 72059
Bullock, Jerry David (Jr.) Rt. 2, Portageville, Mo. 63873, 102, 232
Bumpers, Dale, 24
Bunch, Shirley Gwen (Soph.) Box 1051, Searcy, Ark. 72143
Bunting, Mary Kay (Fr.) 510 Summerplace Cr., St. Louis, Mo. 63125, 115, 242
Burch, Penelope May (Jr.) Rt. 1, Middlebourne, W. Va. 26149, 103, 171, 257

Burcham, Graham Bennett (Soph.) Rt. 1, Kennett, Mo. 63857, 109, 237
 Burcham, James Russell (Sr.) Rt. 1, Kennett, Mo. 63857, 81, 134, 140, 241
 Burcham, Vicki Dawning (Sr.) Rt. 1, Bragg City, Mo. 63827, 81, 241
 Burgess, Therese Ann (Fr.) 5022 Pendleton St., San Diego, Calif. 92109, 115, 255
 Burk, Douglas Robert (Soph.) 2839 Pebble Creek Rd., Ann Arbor, Mich. 48104
 Burk, James L. (Sr.) Box 596, Richton Park, Ill. 60471, 81
 Burke, Corrine, 47
 Burke, William Leslie, 43
 Burkhardt, Otis Randal (Fr.) Rt. 1, Glen Easton, W. Va. 26039, 115
 Burks, David, 44, 47, 167, 168, 175
 Burks, Leah, 259
 Burleigh, John David (Jr.) 1642 Hickory, Bartlesville, Okla. 74003, 81, 233
 Burleson, Pamela Ann (Jr.) Rt. 3, Dexter, Mo. 63841, 103
 Burney, Brenda Mae (Sr.) Rt. 2, Box 300, Marshfield, Mo. 65706, 81
 Burney, Linda Kay (Sr.) Rt. 2, Box 300, Marshfield, Mo. 65706, 81, 152
 Burress, Karyl Sue (Sr.) 600 N. Jefferson, Magnolia, Ark. 71753, 81, 156
 Burress, Wayne Douglas (Sr.) 603 Howard Dr., Magnolia, Ark. 71753, 81, 156, 229
 Burris, Cindy L. (Sr.) 300 Clinic St., Apt. 6, Searcy, Ark. 72143, 82
 Burris, James Randolph (Sr.) 300 Clinic St., Apt. 6, Searcy, Ark. 72143
 Burris, Tresia Ann (Fr.) 5419 Miller, Fort Worth, Tex. 76119, 115, 165, 244
 Burrow, Gerald Richard (Jr.) 2439 Drexel St., Shreveport, La. 71108, 103, 145, 162, 174, 237, 247
 Burt, Edward, 47, 178, 205
 Burt, Elma Laudell (Jr.) Rt. 1, Clinton, Ark. 72031, 103, 251
 Burt, Dr. Richard E., 28
 Burt, Ruth, 47
 Burt, William Oran (Sr.) 210 Grant St., Booneville, Ark. 72927, 82
 Burton, Anita Smith (Sr.) 907 N. Cedar, Searcy, Ark. 72143
 Burton, David Paul, 28
 Burton, Harding, 36, 230
 Burton, Mary Kathleen (Soph.) 3220 Frederick Pl., Charlotte, N. C. 28210, 109, 150, 172, 247
 Busby, Lester Thomas (Jr.) 2121 N. Capitol Ave., Indianapolis, Ind. 46202, 103, 188, 189, 190, 191, 193, 194, 255
 Busby, Leonard Wayne (Jr.) Box 1033, Batesville, Ark. 72051
 Butler, Shirley Jean (Jr.) Box 844, Wichita, Kan. 67201, 103, 252
 Butterfield, David Eugene (Sr.) 13 Worthington Ln., Parkersburg, W. Va. 26101, 82, 140, 233
 Butterfield, Louis Fred (Grad.) 1403 W. Arch, Searcy, Ark. 72143, 35, 123
 Byers, Kathy Sue (Fr.) 815 S. 12th, Arkadelphia, Ark. 71923, 115, 154, 158, 254
 Byrd, Carol Ann (Sr.) 36 Lakeshore Dr., Little Rock, Ark. 72204, 82, 134, 172
 Byrd, David Michael (Sr.) Hillside Dr., Menifee, Ark. 72107, 82, 156, 173, 212, 232
 Byrd, Jim Tom (Fr.) 100 N. Plateau, North Little Rock, Ark. 72116, 210, 211
 Byrd, Richard Allen (Fr.) 407 Virgil Ave., Searcy, Ark. 72143, 115, 232

C

Caffey, Charles Wayne (Sr.) Lemasa H., Seminole, Tex. 79360, 82, 180
 Cage, Gary Thomas (Sr.) Teree St., Rt. 4, Gallatin, Tenn. 37066
 Camp, Sarah Constance (Jr.) 2413 Martin, Wichita Falls, Tex. 76308
 Campbell, Claudia Kay (Fr.) 1867 King Charles Rd., S. W., Atlanta, Ga. 30331, 115, 156, 254
 Campbell, David (Acad.) 69 Mohawk Dr., Searcy, Ark. 72143, 268, 269, 270, 271, 274, 275, 276, 278, 280, 282, 286, 287, 294
 Campbell, Eddie, 25, 146, 236
 Campbell, Kathryn, 35
 Campbell, Linda (Acad.) 69 Mohawk Dr., Searcy, Ark. 72143, 158, 268, 269, 272, 273, 274, 276, 277, 298
 Campbell, Nina Darlene (Soph.) 6401 Ackire Rd., Galloway, Ohio 43119, 109, 158, 257
Campus Players, 161
 Cannon, Cindy Diane (Fr.) 9417 Garfield Dr., Shreveport, La. 71108, 65, 165
 Cannon, John Harold, Jr. (Jr.) 156 E. Baker, Batesville, Ark. 72501, 103
 Cannon, Paul Marion (Fr.) 599 Covington, Sumter, S. C. 29150, 62, 115
 Cantrell, Christy Marie (Fr.) 2429 Jannebo Rd., Birmingham, Ala. 35216, 115, 129, 165, 244
 Cantrell, Tanya Lynnal (Fr.) 501 Martin, Jacksonville, Ark. 72076, 60, 115, 251
 Capps, Marla Delle (Jr.) 307 Sheeley, Steele, Mo. 63877, 103, 245
 Carder, Cecil Wayne (Fr.) No. 5 Lynda, Texarkana, Tex. 75501, 115, 232
 Cardwell, Ardith Ann (Fr.) Box 155, Ewington, Ohio 45627, 122
 Carothers, Brenda (Fr.) 3797 Bowen, Memphis, Tenn. 38122, 115, 165
 Carpenter, Frank David (Jr.) Bonham, Tex. 75418, 115
 Carpenter, Kenneth Harley (Sr.) 4913 N. Gladstone, Kansas City, Mo. 64119
 Carr, Dr. James F., 24, 35, 78, 123, 232
 Carr, John Taylor (Soph.) 800 Cedar St., Searcy, Ark. 72143, 109, 145, 230, 256
 Carr, Lowell (Soph.) Rt. 2, Bolivar, Mo. 65613, 109, 170
 Carr, Stephanie, 245
 Carr, Tommy (Acad.) 800 N. Cedar St., Searcy, Ark. 72143, 271, 289, 299
 Carrell, Luanne Marie (Fr.) 3610 Sunset Dr., Columbus, Ohio 43221, 165, 247
 Carroll, Brenda Kay (Jr.) Box 52, Beech Bottom, W. Va. 26030, 103
 Carroll, Eddie Charles (Sr.) Rt. 1, Tallapoosa, Ga. 30176, 82
 Carroll, Peggy Sue (Jr.) Rt. 1, Tallapoosa, Ga. 30176, 64, 109, 249
 Carroll, Phillip Dan (Soph.) 312 N. Line, Mineola, Tex. 75773, 109
 Carruthers, Marilyn (Acad.) McRae, Ark. 72102, 158, 273, 274, 276, 277, 297
 Carter, Charma Jean (Jr.) 10 S. E. 151, Portland, Ore. 97233, 103, 250
 Carter, Pamela Lea (Fr.) Rose Bud, Ark. 72137, 115, 156, 248
 Carver, Ronnie A. (Fr.) Rt. 1, Ambrose, Ga. 31512
 Cash, Linda Carol (Soph.) Box 74, Newark, Ark. 72562, 109, 156, 173
 Cashion, Benjamin Samuel (Jr.) Rt. 1, Hamilton, Ala. 35570, 103, 239
 Cassetty, Patsy Rhue (Sr.) 392 Monroe St., Charleston, Ind. 47111, 82, 140, 259
 Cassity, Terry Lynne (Soph.) 902 W. 96 St., Kansas City, Mo. 64114, 109, 227
 Castle, Roger T. (Soph.) 1300 Main, Langmont, Colo. 80501, 109, 160, 167, 234
 Cates, Cynthia Ellen (Soph.) Rt. 1, Box 148-3a, Bettendorf, Iowa 52722, 109, 156, 158, 226, 246
 Catterton, Holly Jeanean (Soph.) 220 Nathan Dr., Wynne, Ark. 72396, 109, 154, 157, 158, 243
 Caudle, Bryce (Soph.) No. 30 Warwick, Little Rock, Ark. 72205, 109, 227
 Caudle, Jim (Acad.) 3024 Modesto Ave., Oakland, Calif. 94619, 286, 297
 Caughton, Richard Allen (Soph.) 763 Freeman, Memphis, Tenn. 38122
Chamber Singers, 156
 Chambers, Charlotte Jo (Jr.) Rt. 4, Box 117, Somerville, Tenn. 38068, 103, 248

Chamblee, Gary Graham (Fr.) 26641 Dale, Roseville, Mich. 48066, 115, 237
 Chamblee, Jeanne Marie (Sr.) 26641 Dale, Roseville, Mich. 48066, 82, 249
 Chandler, Lloyd C. (Soph.) 117 Highland Park, Hot Springs, Ark. 71901, 109, 205, 237
 Champion, Melanie Karen (Jr.) 2423 W. Fivemile Py., Dallas, Tex. 75233, 103, 251
 Chandler, Paul Lee (Fr.) 5810 Odessa, LaMesa, Calif. 92041, 115, 156, 158, 172
 Charuat, Wendy (Acad.) 3812 Jackson, Toledo, Ohio 43612, 272, 274, 279, 281, 298
 Cheek, Carol Diane (Soph.) Box 158, Ullin, Ill. 62992, 109, 152, 171, 248
Cheerleaders, 200
 Cheney, Kathryn Marie (Jr.) 3003 E. Locust, Davenport, Iowa 52803
 Cheng, Ooris Ming (Jr.) 16 Wing Kwong St. 3/F, Kowloon, Hong Kong, 103, 165
 Cherry, Michael Eugene (Soph.) 4120 Pine St., Texarkana, Tex. 75501
 Cherry, Priscilla Elaine (Sr.) 1515 Nantuckett Dr., Dallas, Tex. 75224, 82, 147, 251
 Cherry, Ray Nolan (Sr.) 3644 Walnut, Kansas City, Mo. 64111, 82, 170
 Chesser, David Keith (Soph.) Rt. 4, Box 554, Paragould, Ark. 72450, 109, 170, 229
 Childers, Charles Wayne (Grad.) 2349 Connecticut Ln., Dallas, Tex. 75214
 Chilton, Ralph Duane (Jr.) 219 W. First, Hale Center, Tex. 79041, 103, 146, 232
Chi Sigma Alpha, 230
 Chism, Bill (Jr.) Rt. 2, Gideon, Mo. 63840, 103, 188, 189, 192, 193, 194, 195, 232, 245
 Chisum, Patricia Ann (Jr.) 1920 Las Palmas Pt., Arthur, Tex. 77640, 103, 166, 258
 Chitty, Gary Lynn (Fr.) 3424 W. Park, Houma, La. 70360, 115, 230
Chorale, 156
 Christensen, Larry Dean (Jr.) 1801 Iowa, York, Neb. 68467, 103, 214, 233
 Christiansen, Peter Robert (Fr.) Lecoma Star Rt., Rolla, Mo. 65401, 115, 235
 Church, James Howard (Fr.) Rt. 1, Box 597, Brooks Church Rd., Hazel Green, Ala. 35750, 115
 Church, Rachel Ann (Jr.) 4101 Belmont Blvd., Nashville, Tenn. 37215, 103, 148, 248
 Churchman, Charles David (Fr.) 1309 Dill St., Newport, Ark. 72112, 115, 239
 Clear, Linda Sue (Sr.) 811 S. Martinson, Wichita, Kan. 67213, 82, 171, 173, 251
 Cloborn, Vicki Sue (Fr.) 418 W. 50th, Odessa, Tex. 79760, 115, 255
 Clanton, Sanley James (Sr.) 201 N. W. G. Bentonville, Ark. 72712, 82, 240, 253
 Clark, Donnita (Fr.) Hwy. 1001, Box 13, Murfreesboro, N. C. 27855, 115, 255
 Clarks, James Ronald (Sr.) 40 Sussex Rd., Rochester, N. Y. 14623, 82, 140, 170, 225
 Clark, Marietta Electa (Soph.) 2056 N. Shaffer, Orange, Calif. 92667, 109, 246
 Clark, Patsy Jane (Soph.) 124 Water St., Moss Point, Miss. 39563, 109, 147, 163, 257
 Clark, Phyllis Marie (Soph.) Box 314, 912 Fort Smith St., Nashville, Ark. 71852, 109, 152, 163, 165, 242
 Clarkson, Danny Floyd (Soph.) 1005 S. W. 94th, Oklahoma City, Okla. 73139, 109, 227
 Clarkson, Linda Louise (Sr.) Singingwood Rd., Sacramento, Calif. 95825, 82, 156, 257
 Clary, Roger Stephen (Fr.) Box 837, Carbondale, Ill. 62901, 115, 180
 Clay, Kathy Jean (Jr.) Rt. 4, Box 414, Shreveport, La. 71109, 109, 163, 171, 242
 Clear, David Allen (Fr.) 98 Hubert St., Pittsburgh, Pa. 15225, 115, 180, 238
 Clem, Michael Murry (Soph.) Rt. 1, Box 144, Lepanto, Ark. 72354, 109, 180, 237
 Cleveland, Carole (Soph.) 1502 Fox Dr., Searcy, Ark. 72143, 109, 249
 Cleveland, Josephine, 39, 114
 Cleveland, Nancy Suzanne (Sr.) 23023 75th Place W., Edmonds, Wash. 98020, 81, 83, 147, 163, 171, 248
 Cleveland, Roberta Candy (Jr.) 1502 Fox Dr., Searcy, Ark. 72143, 103, 145, 245
Coaches, 178
 Cobb, Genice Eileen (Sr.) 1023 Park St., Rossville, Ga. 30741, 83, 86, 173, 257
 Cobb, Reba Marlene (Grad.) 1023 Park St., Rossville, Ga. 30741, 123
 Coburn, David Bruce (Jr.) 1341 S. Benson Blvd., Freeport, Ill. 61032, 103, 232
 Cochran, Becky Dee (Fr.) Box 145, Hobbs, N. Mex. 88240, 42, 115, 147, 158, 173, 253
 Cochran, Charles Franklin (Sr.) Box 972, Valdosta, Ga. 31601, 83, 85, 240
 Cochran, Jonesa Kay (Sr.) 1074 Kent Rd., Shreveport, La. 71107, 83, 163, 171, 243
 Coffman, Nancy Dee (Jr.) 2712-38th St., Lubbock, Tex. 79413, 103, 229
 Cogan, John Martin (Sr.) 205 E. Holmes St., Janesville, Wis. 53545, 83, 240
 Cogburn, Dr. Harold, 28
 Coker, Dr. Bobby, 35, 47
 Coker, Marilee Ellen (Jr.) 402 N. Grand, Searcy, Ark. 72143
 Coker, Pamela Lucille (Sr.) 411 Van Buren, Pueblo, Colo. 81005, 83, 243
 Cole, Michael Lee (Jr.) 22955 Monterey, Trenton, Mich. 48183, 103, 148, 167, 168, 174, 175, 229
 Coleman, Ronald Douglas (Soph.) 1110 W. Pleasure, Searcy, Ark. 72143, 109, 146, 232
 Coleman, Virgil Lee Otis (Fr.) 507 N. Arkansas St., Crossett, Ark. 71635, 58, 115, 240
 Coley, Allan Burl (Soph.) Rt. 1, McRae, Ark. 72102, 109, 227
 Collins, Daniel Dayton (Jr.) 885 Cleveland St., Titusville, Fla. 32780, 41, 103, 231
 Collins, Earle, 47
 Collins, Ida Jane (Fr.) Omaha, Ark. 72662, 115, 173, 246
 Collins, Mary Sue (Soph.) 1107 North Dr., Ocoee, Ark. 72370, 109, 170
 Collins, Roger Dale (Fr.) Rt. 5, Columbus, Miss. 39701, 115, 180
 Collins, Thomas M. (Fr.) 1214 W. Sixth, Little Rock, Ark. 72201, 54, 115, 152, 153, 163, 235
 Calvetti, Linda Kay (Jr.) Rt. 2, Alamo, Tenn. 38001, 103, 253
 Combs, Larry N. (Sr.) Rt. 1, Cash, Ark. 72421, 83, 231
 Comotto, Matthew William (Fr.) 42 Edna Dr., Syosset, N. Y. 11791
 Confer, Arlene Mae (Fr.) Mill St., Howard, Pa. 16841
 Confer, Barbara, 264, 303
 Confer, Willard Andrew (Sr.) Box 1168, Sta. A, Searcy, Ark. 72143, 83, 152, 153, 234
 Conley, Guy Ellis (Jr.) Rt. 1, Paris, Ark. 72855, 103, 165, 170, 171, 236
 Conley, Michael David (Sr.) 420 Walnut, Tamball, Tex. 77375, 83, 180
 Cook, Ada Beth (Sr.) 802 E. Market, Searcy, Ark. 72143, 103
 Cook, Dorothea Suzan (Fr.) 802 E. Market, Searcy, Ark. 72143, 115, 156, 259
 Cook, Jerry Wayne (Jr.) 1421 Olive Dr., Elkhart, Ind. 46514, 103, 180, 199, 239
 Cook, Thomas Earl, Jr. (Soph.) 1421 Olive Dr., Elkhart, Ind. 46514, 109, 165, 239
 Cooke, Phyllis Jean (Sr.) 923 E. Market St., Searcy, Ark. 72143, 83
 Coon, Luana Jean (Sr.) 1296 S. 17th St., Columbus, Ohio 43206, 83, 147, 163, 171, 247
 Cooper, Daniel Lee (Soph.) 24 Whitcomb St., Springfield, Vt. 05156, 109, 235
 Cooper, John Stephen (Fr.) 24 Whitcomb St., Springfield, Vt. 05156, 115, 235
 Cooper, Mary Delle (Sr.) Rt. 1, Box 177, Griffithville, Ark. 72413, 83
 Cooper, Maryann (Jr.) 2949-B Parlin Pl., South Grove City, Ohio 43123, 109, 172, 255
 Cooper, Paula Jeanine (Soph.) Box 6, Cooter, Mo. 63839, 109, 163, 200, 201, 245, 248
 Cope, Neil B., 39, 150, 168
 Cope, Paula Kay (Fr.) 506 Heyden Dr., Eureka, Mo. 63025, 115, 173
 Copeland, Jerry L. (Sr.) Box 1047, Sta. A, Searcy, Ark. 72143, 83, 232
 Copeland, Linda Marie (Fr.) 5652 W. Circle Dr., Alexandria, La. 71301
 Copeland, Nita Jean (Sr.) Box 1047, Sta. A, Searcy, Ark. 72143, 123
 Copeland, Richard Prewitte (Fr.) Rt. 2, Lake Park, Ga. 31636, 115, 230
 Corbin, Bob J., 35, 47
 Corn, Lynda Jo (Soph.) 1520 St. Mary's Blvd., Jefferson City, Mo. 65101, 109
 Cornell, Cynthia (Sr.) 122 S. Main St., Allentown, N. J. 08501, 83
 Corpez, Leonardo B. (Jr.) 18 Riveronda Rd., Baguio City, Baguio, Philippines, B202
 Corum, Charles Arthur (Jr.) 605 S. 81st St., Kansas City, Kan. 66111, 103, 153, 162

Corum, Gary Don (Jr.) Rt. 3, Searcy, Ark. 72143, 208
 Costlow, Larry Charles (Sr.) 7533 Maple Dr., Fort Worth, Tex. 76118, 83, 230
 Cowart, Gary Otis (Soph.) Box 270, Old Hickory, Tenn. 37138, 109, 226
 Coward, Doris, 47
 Cowart, Dana Faye (Jr.) 745 W. Arbor Dr., Huntsville, Ala. 35811, 58, 103, 131, 154, 155, 254
 Cowart, Nana Kaye (Jr.) 745 W. Arbor Dr., Huntsville, Ala. 35811, 58, 103, 154, 155, 254
 Cowley, Jamie Morrison (Fr.) Rt. 2, Henrietta, Tex. 76365, 188, 189
 Cox, Billy Ray, 22, 44
 Cox, Dennis Ward (Grad.) 4932 S. 94th E. Pl., Tulsa, Okla. 74145, 123, 239
 Cox, James Vance (Sr.) 17531 Leafwood Ln., Tustin, Calif. 92680, 83, 134, 140, 180, 230
 Cox, Mattie Jean, R.N., 47, 86
 Cox, Pamela Gae (Fr.) 8112 McDaniel Dr., Little Rock, Ark. 72209, 115, 156, 245
 Cox, Wesley Barrie (Soph.) 2508 Fifth Ave., Canyon, Tex. 79015, 109, 154, 170, 171, 226
 Crabtree, Michael Ray (Jr.) 2248 Foutz Ave., San Diego, Calif. 92101
 Crafton, Betty Lee (Sr.) Box 374, Marble Falls, Tex. 78654, 83
 Crain, Janice LaNell (Sr.) Rt. 5, Box 10, Pocahontas, Ark. 72455, 103, 248
 Crain, William Barry (Soph.) Rt. 5, Box 10, Pocahontas, Ark. 72455, 122
 Crawford, Doris Jane (Sr.) 2413 Melrose Ave., Bossier City, La. 71010, 83, 153, 171
 Crews, Dennis Keith (Fr.) 4308 Coalesway Dr., Mobile, Ala. 36609, 115, 122, 206, 228
 Crews, Hurley Eugene (Jr.) 4308 Coalesway Dr., Mobile, Ala. 36609, 103, 180, 228
 Crim, Calvin R. (Jr.) 8808 E. 53rd Ter., Raytown, Mo. 64133, 103, 140, 156, 170, 236
 Crockett, Mary Lee (Jr.) Box 585, Obion, Tenn. 38240, 103
 Crockett, Sharon Deacon, 40
 Crone, Barbara Cross (Jr.) 102 Spinner Cir., Desoto, Tex. 75115, 103, 140, 171
 Crane, Larry Joseph (Sr.) Box 713, Desoto, Tex. 75115, 83
 Cronkite, Robert Marvin (Jr.) Rt. 1, Davis Dr., Searcy, Ark. 72143, 103
 Cronin, Era Jo (Jr.) 20 Beehaven Dr., Wheeling, W. Va. 26003, 83, 247
 Crook, Sandi Denise (Fr.) 1511 Frayer Blvd., Memphis, Tenn. 38127, 61, 115, 243
 Croom, Carol E. (Soph.) 417 E. Durfee, Grantsville, Utah 84029, 109, 253
Cross Country Team, 196
 Cross, Marka Lynn (Jr.) Rt. 4, Box 158, Winsboro, Tex. 75495, 64, 103, 147, 251
 Crouch, David, 47, 168
 Crouch, Lola, 47, 123
 Crowder, George (Soph.) 845 McDonough, Macomb, Ill. 61455, 109, 240
 Crown, Roger Dale (Jr.) 3117 Tenth St., Rockford, Ill. 61109, 103
 Cruce, Damon Griffin (Sr.) 9415 Elmhurst, Plymouth, Mich. 48170, 83, 227
 Crump, Mary Beth (Sr.) Rt. 2, Box 42, Magnolia, Ark. 71753
 Culp, Beverly, 47
 Culp, William L., 44, 228
 Cunningham, David Coleman (Soph.) Box 323, Vista, Calif. 115, 202, 203, 234
 Cunningham, Freida Kaye (Soph.) Rt. 1, Ravenden, Ark. 72459, 109, 173
 Cupp, Elizabeth Dale (Soph.) 402 Windcrest, San Antonio, Tex. 78239, 109
 Currie, Erma Ruth (Sr.) Rt. 2, Box 56, Augusta, Ark. 72006, 83
 Currier, Eddie F. (Jr.) 1112 S. Porter St., Paragould, Ark. 72450, 103, 229
 Curry, Helen L. (Fr.) Box 308, Elfrida, Ariz. 85610, 115, 173, 256
 Curry, William, 47
 Curtis, Donna Sue (Fr.) Rt. 1, Box 213, Judsonia, Ark. 72081, 115, 154, 173, 247
 Curtis, Larry Weldon (Fr.) 71 S. Fairfield Rd., Greenville, S. C. 29605, 115, 154, 230
 Curtis, Royce Wayne (Soph.) 2765 Kennedy St., Livermore, Calif. 94550, 115, 206, 227
 Curtis, Wannie Jane (Soph.) 111 W. 12th St., Caruthersville, Mo. 63830, 109, 245

D

Dactylogy, 163
 Dale, Donna Louise (Fr.) Rt. 4, Russellville, Ark. 72801, 115, 154, 156, 158, 172
 Daniel, Charles Floyd (Fr.) 15 Magnolia Dr., Searcy, Ark. 72143, 115
 Daniel, Floyd, 47
 Daniel, James, 47
 Daniel, Juanita, 257
 Daniel, Lee Avery (Soph.) 506 E. Park, Searcy, Ark. 72143
 Daniel, Meredith Joyce (Sr.) 9609 Kessler, Overland Park, Kan. 66212
 Daniel, Merlynn Jeanne (Fr.) 9609 Kessler, Overland Park, Kan. 66212, 83, 122
 Daniel, Nita (Acad.) 15 Magnolia Dr., Searcy, Ark. 72143, 272, 273, 274, 275, 276, 279, 298
 Daniels, Dinah Lynn (Fr.) Rt. 1, Box 242, Dermott, Ark. 71638, 115, 242
 Daniels, Dwight E. (Fr.) U. S.-1 & 495, College Park, Md. 20740, 115, 233, 237
 Danley, Cheryl Anne (Sr.) 6007 Grayson St., Springfield, Va. 22150, 83, 152, 173, 246
 Darnell, Janice Irene (Sr.) 3006-17th Ave., Sheffield, Ala. 35660, 84, 173, 242
 Darwin, Karen Anne (Sr.) Rt. 2, Box 85, Whitewright, Tex. 75491, 84, 147, 156, 173
 Dasher, Gordon Michael (Fr.) 2201 N. E. Seventh St., Gainesville, Fla. 32601, 115, 240
 Daugherty, Mary Lou (Jr.) 1508 E. Brummett, Searcy, Ark. 72143
 Daugherty, Phyllis Lyn (Fr.) 2641 Iowa Ave., Granite City, Ill. 62040, 115, 158, 258
 Davenport, Bruce Allen (Sr.) 1104 E. Race, Searcy, Ark. 72143, 84, 240
 Davenport, Joann Henley (Jr.) Star Rt., Morrilton, Ark. 72110, 103
 Davenport, Kirby Lynn (Fr.) Rt. A, Yellville, Ark. 72687, 115
 Davenport, Michael Ray (Jr.) 1302 E. Market, Searcy, Ark. 72143, 103, 241
 Davenport, Ward Douglas (Soph.) Rt. A, Yellville, Ark. 72687, 109, 233
 Davidson, Barbara E. (Sr.) 1104 E. Race, Apt. 35, Searcy, Ark. 72143, 84
 Davidson, Lester Cleo (Fr.) 824 N. Fourth, Paragould, Ark. 72450, 188
 Davies, Jeffrey William (Sr.) 381 Glenmont Ave., Columbus, Ohio 43214, 39, 84, 232, 251
 Davis, Brenda Maxene (Sr.) Boles Home, Quinlan, Tex. 75474, 64, 84, 244
 Davis, Charles Walton (Sr.) Box 522, Bishop, Tex. 78343, 84, 154, 155, 157, 158, 172, 230
 Davis, David Michael (Soph.) Box 522, Bishop, Tex. 78343, 109, 158, 230
 Davis, Glenn Eugene (Jr.) G-3364 Clement St., Flint, Mich. 48504, 103, 202, 236
 Davis, Harold Dean (Jr.) 1515 Smith St., Mena, Ark. 71953, 103, 146, 170, 174, 229
 Davis, James Wallace (Jr.) 209 Grand, Searcy, Ark. 72143, 103, 229
 Davis, Dr. Kenneth, 36, 37, 155, 156
 Davis, Kenneth D. (Sr.) Box 195, Cameron, W. Va. 26033, 84, 152, 154, 157, 161, 237
 Davis, Kenneth Laurence (Fr.) 19Harding Dr., Searcy, Ark. 72143, 115, 153, 170, 216, 230
 Davis, Patricia Charlene (Soph.) Rt. 1, Box 11-A, Hickory Ridge, Ark. 72347, 109
 Davis, Richard Wayne (Sr.) Rt. 2, Lake Rd., Ottumwa, Ia. 52501, 84
 Davis, Steve (Acad.) 19 Harding Dr., Searcy, Ark. 72143, 272, 276, 286, 287, 297
 Davis, Vivian Lea (Sr.) Rt. 2, Lake Rd., Ottumwa, Ia. 52501, 84
 Dawson, David Alan (Sr.) 708 N. Charles, Searcy, Ark. 72143, 84
 Dawson, Ruth Ann (Sr.) 708 N. Charles, Searcy, Ark. 72143, 84
Debate Team, 160
 Dedmon, Lynda Sue (Sr.) Box 24, Tuckerman, Ark. 72473, 84
 Deidiker, Deborah Kay (Fr.) Rt. 2, Ozark, Mo. 65721, 115, 160, 243

Dell, Carolyn Jean (Soph.) 428 S. Park Blvd., Freeport, Ill. 61032, 38, 109, 156, 161
 DeLong, Gwen (Acad.) 824 N. Sunnyhill, Searcy, Ark. 72143, 276, 299
 DeLong, Susan Louise (Jr.) Rt. 1, Lowell, Ohio 45744, 103, 163, 173, 174, 243
Delta Chi Omega, 243
 Dempsey, Deborah Suzanne (Fr.) 1101 Gibbons Pl., Memphis, Tenn. 38127, 115, 152, 257
 Dempsey, John Carter (Sr.) 2105 Senator, Texarkana, Ark. 75501, 84, 229
 Dempsey, Terry Allen (Jr.) 210 First St., Hot Springs, Ark. 71901, 103, 229
 Denewiler, Martha Ann (Fr.) 330 S. Marshall, Lakewood, Colo. 80226, 115, 243
 Denham, C. Randy (Soph.) 559 Sawtelle, San Diego, Calif. 92114, 122
 Denham, Diana Michal (Jr.) 10 Pleasant Dr., Hebron, Ky. 41048, 103, 140, 156, 246
 DeShazo, Ellen Louise (Soph.) 1900 Kidder Ave., Fairfield, Calif. 94533, 122
 Dickey, Deborah Dee (Sr.) 8290 Palm St., Lemon Grove, Calif. 92045, 228
 Dickinson, Dorothy L. (Jr.) 806 N. Oak, Searcy, Ark. 72143
 Dietrich, Charlene (Jr.) 525 Heritage Dr., Rochester, N. Y. 14615, 103, 147, 161, 163
 Dildine, Susan Kay (Soph.) 9900 Tee Ln., Wichita, Kan. 67212, 109
 Diles, Bill, 263, 276
 Dillahunty, John Comer (Jr.) Rt. 1, Bangor, Pa. 18013, 109, 234
 Dillard, Deborah L. (Fr.) 11 E. Geneva, Tempe, Ariz. 85281, 115, 154, 250
 Dillinger, Dave O. (Jr.) 901 Josephine, Newport, Ark. 72112, 103
 Dillinger, Rellia, 47, 123, 256
 Disharoon, Teresa Madelyn (Jr.) 10 Spruce St., Delmar, Md. 19940
 Dixon, David William (Soph.) Rt. 3, Box 4, Portageville, Mo. 63873, 109, 238
 Dixon, Don Hayden (Sr.) 23 Oakwood Rd., Little Rock, Ark. 72202, 84, 227
 Dixon, Elizabeth Ann (Soph.) Rt. 1, Box 163, West Plains, Mo. 65775, 109, 171, 244
 Dixon, Freddie Charles (Fr.) Box 284, Mineral Springs, Ark. 71851, 188, 190, 191
 Dixon, Helen Margaret (Sr.) 13th McDonald, Mount Dora, Fla. 32757, 84
 Dixon, Janet Sherwood (Jr.) 118 Lambert Cir., Searcy, Ark. 72143
 Dixon, John Alan (Soph.) Rt. 2, Lakeview Dr., Fitzgerald, Ga. 31750, 180, 181, 185, 193, 194, 199
 Dixon, Ralph, 123, 238, 264, 274
 Doak, Ruth Eilene (Jr.) Rt. 2, Marietta, Ohio 45750, 103, 253
 Dockery, Janice Lee (Soph.) Rt. 6, Fayetteville, Ark. 72701, 109, 156, 246
 Dockery, Nell I. (Soph.) 2706 Fir, Pine Bluff, Ark. 71601, 109, 156, 248
 Dockery, Robert G. (Sr.) 615 S. College, Fayetteville, Ark. 72701, 84, 135, 140, 160, 167
 Dockery, Robert Wayne (Sr.) Rt. 6, Fayetteville, Ark. 72701, 84, 135, 144, 169, 229
 Doggett, Deborah Leigh (Jr.) Rt. 3, Greenbrier, Ark. 72058, 84, 140, 163, 165, 171, 173, 245
 Dotson, Dennis Lyle (Jr.) 826 S. Roosevelt, Columbus, Ohio 43209, 103, 206, 209, 227
 Doty, Virginia Dianne (Jr.) 1600 N. River, Independence, Mo. 64050, 103, 154, 250
 Douglas, Barton Audrey James (Jr.) Box 1228, Gainesville, Fla. 32601, 122
 Drennan, Ginger S. (Jr.) Rt. 5, Box 1152, Benton, Ark. 72015, 103, 171, 172
 Drew, Charles Michael (Jr.) 904 N. Johnson, Marion, Ill. 62959, 103, 228
 Drum, Deryl W. (Sr.) Rt. 1, Box 791, Garland, Tex. 75040, 84, 232
 Drum, Ferrell DeLane (Sr.) Rt. 1, Box 791, Garland, Tex. 75040, 78, 84, 145, 174, 230, 246
 DuBois, David Charles (Jr.) 2414 Arlington Pl., Bossier City, La. 71010, 103, 240
 DuBois, Georgia, 47
 Dudley, Susan Elizabeth (Soph.) Box 185, Monette, Ark. 72447, 109, 258
 Dugger, Alva Gene, 40
 Duhon, Nancy Claire (Fr.) 109 Dahlia, Orange, Tex. 77630, 115, 154, 247
 Duke, Don Gene (Fr.) 145Shady Ave., Pineville, La. 71360, 115, 233
 Duke, John Richard (Fr.) 314 Okaloosa Ave., Valparaiso, Fla. 32580, 115, 154, 156, 158, 230
 Duke, Robin Freddie (Sr.) 1605 W. Curtis St., Orange, Tex. 77630, 84
 Duke, Timothy Craig (Soph.) 1004 Hazel Dr., Magnolia, Ark. 71753, 109, 232
 Dunavin, Julie Yvonne (Fr.) 6 Totara St., Taradale, Hawke Bay, New Zealand, 122
 Duncan, Barbara Smith (Jr.) 1104 W. McRae, Searcy, Ark. 72143
 Duncan, Thomas Michael (Jr.) 1110 E. Moore, Searcy, Ark. 72143
 Dunlap, Lyle E. (Fr.) Box 706, Sta. A, Searcy, Ark. 72143, 115, 229
 Dunn, Lorene (Fr.) Box 556, Morrilton, Ark. 72110, 115
 Dunnam, Anne, 47, 241
 Dunnam, Roger Leon (Sr.) Rt. 1, 210 S. Moss, Searcy, Ark. 72143, 84, 241
 Dunsworth, Jacquelyn Dale (Jr.) 105 N. Poplar, Clinton, Ark. 72031, 122
 Duran, Antonio (Fr.) Cate 31-107, Carmen, Campeche, Mexico
 Durham, Lynn Bryant (Fr.) Rt. 4, Box 275-B, El Dorado, Ark. 71730
 Durham, M. Glynn (Sr.) Rt. 3, Box 115, Winnfield, La. 71483, 84
 Dye, Charles Lloyd (Jr.) 7308 Mabelvale Pike, Little Rock, Ark. 72209, 122, 210, 232
 Dyer, Gary Lynn (Sr.) 7820 E. 52nd, Indianapolis, Ind. 46226, 85, 237, 258
 Dykes, Elizabeth, 35
 Dykes, Gertrude, 47
 Dykes, J. Harvey, 39, 163
 Dykes, John Lee, 48
 Dykes, Larry Joe (Jr.) 7727 Dillon, Houston, Tex. 77017, 103, 229
 Dykes, Latina, 48

E

Eason, Edward Ray (Soph.) 5154 Nolan St., Fort Worth, Tex. 76119, 109, 180, 185, 230
 Eason, James Woodard (Sr.) 1545 W. Bayonne St., Birmingham, Ala. 35214, 84
 East, Janice Lee (Soph.) Rt. 1, Box 171, Bridgeport, Tex. 76026, 109, 163, 170, 242
 Easterly, Tom Lynn (Jr.) Rt. 2, Box 188, Stafford, Mo. 65757, 103, 170, 236
 Eastman, Janice Sue (Fr.) Rt. 2, Box 154, Coolville, Ohio 45723, 116, 165, 245
 Eaves, Gregory Ellis (Fr.) 8113 Graham Rd., Chattanooga, Tenn. 37421, 116
 Eaves, Jacqueline Loaring (Jr.) 8113 Graham Rd., Chattanooga, Tenn. 37421, 103, 147, 161, 166
 Ebersole, Jane, 48, 164
 Echols, Debra Jean (Jr.) 446 Bellehurst Dr., Montgomery, Ala. 36109, 103, 253
 Echols, Rodney Earl (Fr.) 213 Poplar, Forrest City, Ark. 72335, 116, 180
 Eddleman, Martha Ellen (Soph.) 106 Lewis, Tupelo, Miss. 38801, 109, 242
 Edwards, John Michael (Jr.) Rt. 1, Mitchell, Ind. 47446
 Edwards, Randell David (Fr.) Rt. 1, Box 430, Hayti, Mo. 63851
 Edwards, Richard Howell (Fr.) Rt. 1, Box 430, Hayti, Mo. 63851
 Egly, Bernadine, 25, 147, 243
 Egly, George Woit (Soph.) Rt. 5, Searcy, Ark. 72143, 109
 Elder, Kenneth Edward (Grad.) 63 Mohawk Dr., Searcy, Ark. 72143, 123
 Eley, Hines Gregory (Soph.) 409 N. Eighth St., De Queen, Ark. 71832
 Elkins, Jennifer Lynn (Jr.) 2307 Brown Rd., College Park, Ga. 30337, 103, 252
 Elkins, Patricia Ann (Sr.) Rt. 2, Buncombe, Ill. 62912, 85, 253
 Ellers, James B., 28
 Ellett, Brenda Gay (Soph.) 3508 Pineview Dr., Pascagoula, Miss. 39567

Elliott, Anita, 48
 Elliott, David, 264, 298
 Elliott, Gregory Randolph (Soph.) 515 N. Second St., Nashville, Ark. 71852, 109, 239
 Elliott, Leny Maria (Jr.) Box 382, Sta. A, Searcy, Ark. 72143, 103
 Elliott, Merle, 48
 Elliott, Roger Franklin (Sr.) 1118 Bradley, Laramie, Wyo. 82070, 85, 210, 211, 232, 255
 Ellis, Hazel Lee (Soph.) 17170 Wormer, Detroit, Mich. 48219, 109, 242
 Ely, Wade (Acad.) 1508 E. Tulip, Searcy, Ark. 72143, 266, 268, 272, 274, 275, 276, 297
 Embry, David L. (Soph.) 621 N. Bancroft, Indianapolis, Ind. 46201, 109, 212, 238
Emory Business Team, 175
 England, Dr. Don, 40
 England, Larry Jay (Fr.) 5733 Olinda Rd., El Sobrante, Calif. 94803
 England, Ralph O'Neal (Fr.) 1833 Roberts Ct., Concord, Calif. 94521, 116, 156, 233
 English, Jerry Dale (Jr.) 1312 1/2 E. Market, Searcy, Ark. 72143, 103
 English, Lawana Voncille (Fr.) Rt. 2, Searcy, Ark. 72143, 116, 156, 173, 248
 English, Rudy Dean (Fr.) 911 E. Race, Apt. 120, Searcy, Ark. 72143
 Enloe, John Smith (Sr.) Rt. 4, Doniphan, Mo. 63935
 Epperson, Lonnie Wayne (Soph.) Rt. 1, Murfreesboro, Ark. 71958, 61, 109, 146, 164, 226
 Essen, Emaeyak Akpan (Fr.) Essentown Postal Agency, Opobo, South Estate, Nigeria, 116, 165, 170, 234
 Esslinger, Jack Hobson (Sr.) 507 W. Academy, Searcy, Ark. 72143, 85
 Estes, Johnny H. (Sr.) 2930 Carriage Ln., Humboldt, Tenn. 38843, 85, 225
 Estes, Thomas Raymond (Soph.) 4154 Sherman Hwy., Montgomery, Ala. 36109, 109, 160, 162, 167, 168, 230
 Eubaiks, Charles Leo (Fr.) 6508 Tulip Rd., Little Rock, Ark. 72204, 122
 Eubanks, Robert E., 39, 160, 162, 167, 168, 234
 Eudaly, Howard Mark (Fr.) 643 Salem Ave., Rolla, Mo. 65401, 116, 235
 Evans, Alan Dale (Sr.) Rt. 2, Holdenville, Okla. 74848, 85, 229
 Evans, Billie Lynn (Soph.) 368 Roberts Ave., Glenside, Pa. 19038, 109, 156, 234
 Evans, Bruce W. (Jr.) Rt. 1, Trumann, Ark. 72472, 109, 225
 Evans, Jerry R. (Sr.) 117 1/2 E. Forest St., Clyde, Ohio 43410, 85, 166, 212, 213, 237
 Evidge, Robert Joseph (Sr.) 3714 N. Oconto Ave., Chicago, Ill. 60634, 85, 233
 Ewing, Ellen Marie (Sr.) 6215 Whisper Ln., Tacoma, Wash. 98499, 85, 173

F

Fairley, Paula Louise (Sr.) 424 W. Quinn, Osceola, Ark. 72370, 85, 158, 171, 236
 Fambro, Karen Faye (Soph.) 2710 Poinsettia, Dallas, Tex. 75211, 109, 152, 163, 171, 251
 Fambro, LaNeva Kaye (Fr.) Box 381, Rio Hondo, Tex. 78583
 Fant, Robert David (Sr.) 257 S. Limestone, Lexington, Ky. 40508, 85, 163, 234
 Fant, Robert Dennis (Jr.) 257 S. Limestone, Lexington, Ky. 40508, 103, 146, 239
 Farber, Jack Eugene (Soph.) 925 S. Main, Coolidge, Ariz. 85228, 110
 Farley, Susan Winfred (Sr.) 1500 Canterbury Cir., Fort Worth, Tex. 76112, 85, 249
 Farmer, John Francis (Soph.) 114 N. Center St., Gladewater, Tex. 75647
 Farrar, David (Acad.) Honey Hill Rd., Searcy, Ark. 72143, 268, 274, 275, 276, 286, 298
 Farrar, Martha (Acad.) Honey Hill Rd., Searcy, Ark. 72143, 158, 268, 270, 272, 274, 276, 277, 294
 Farrar, Paul Denton (Fr.) Rt. 4, Searcy, Ark. 72143, 116, 170, 234
 Farris, Patsy Joan (Fr.) Lacust Grove, Ark. 72550, 116, 243
 Fatula, Kenneth Edward (Soph.) 511 N. Sixth St., Emmaus, Pa. 18049, 110
 Faught, Janet Elaine (Fr.) 207 N. Davis Ave., Claremore, Okla. 74017, 116, 156, 255
 Faules, Jerry Thomas (Sr.) Rt. 5, Box 37, Neosho, Mo. 64850
 Feagin, Michael Ray (Soph.) 903 Merritt, Searcy, Ark. 72143
 Fehling, Carl Frederick (Fr.) RCA/Autec, Box 132, c/o FPO, New York, N. Y. 09559
 Fehling, David (Acad.) RCA/Autec, Box 132, c/o FPO, New York, N. Y. 09559, 297
 Fehling, John E. (Fr.) 132 Terry St., Indian Harbour Beach, Fla. 32935
 Felker, Tony (Soph.) 4681 Owen Rd., Memphis, Tenn. 38122, 110, 180, 232
 Fellows, Cheryl, 27
 Fellows, Cheryl Jean (Fr.) 113 Pearl St., Claremont, N. H. 03743, 116, 255
 Fellows, Sharon Jane (Soph.) 113 Pearl St., Claremont, N. H. 03743, 110, 255
 Ferguson, David M. (Jr.) 1009 McKaig Ave., York, Neb. 68467, 103, 158
 Ferguson, James Edward (Jr.) 2618 Pickerton, Deer Park, Tex. 77536, 103, 166, 228
 Ferguson, Webber Wayne (Jr.) Rt. 2, Box 62, Coldwater, Miss. 38618, 103, 225
 Fields, Donald K. (Soph.) Box 2012, Kodiak, Alas. 99615, 110
 Fields, Joann, 48
 Fields, Michael Wayne (Jr.) 430 Jackson, Bedford, Ind. 47421, 103, 188
 Fincher, David Lee (Jr.) 2515 Hogan Rd., East Point, Ga. 30344, 56, 103, 144, 174, 240, 259
 Finke, Frederick John (Fr.) 64 Park Ave., Mastic, N. Y. 11950, 116, 197, 238
 Finney, Jaro Lynn (Fr.) Box 177, McAree, Ark. 72105, 122
 Finrow, Don H. (Sr.) 2449 Lake Washington Blvd., Seattle, Wash. 98102
 Flasschoen, Jacques Marcel (Sr.) 309 Powell St., Bisbee, Ariz. 85603, 85
 Flasschoen, Janice Gayle (Sr.) Box 5705, Bisbee, Ariz. 85603, 85
 Fletcher, Carrol Lee (Sr.) 711 E. Market, Searcy, Ark. 72143, 85, 171, 241
 Fletcher, Myra Pauline (Jr.) Rt. 1, Box 115, Pantego, N. C. 27860, 103, 259
 Fletcher, Wanda Sue (Sr.) Rt. 3, Pleasant Plains, Ark. 72568, 86, 140, 170
 Flickinger, Jana Lee (Fr.) 1233 S. Iowa, Washington, Ia. 52535, 116, 256
 Flowers, Donna Fay (Fr.) Rt. 6, Box 425, Natchez, Miss. 39120, 116
 Florie, James Stewart (Fr.) 904 W. Race, Apt. 3, Searcy, Ark. 72143
 Fly, Carol, 48, 164
 Fly, James E. (Sr.) 808 E. Center, Searcy, Ark. 72143, 86, 135, 141, 173
Football Team, 180
 Foresee, Marcia Faye (Soph.) 322 Madrone Ave., Santa Clara, Calif. 95051, 110, 152, 163, 171, 172, 251
 Formby, Leah (Acad.) 914 E. Market, Searcy, Ark. 72143, 268, 269, 272, 273, 274, 275, 276, 278, 298
 Formby, Margaret Nell (Jr.) 914 E. Market, Searcy, Ark. 72143, 104, 141, 239, 254
 Fortenberry, Mary Lynn (Fr.) 826 Holden, Newport, Ark. 72112, 116, 253
 Fortner, John David (Jr.) 359 W. Morgan St., Spencer, Ind. 47460, 104, 229
 Foster, Betty Louise (Sr.) 12 Jawanda Ln., Searcy, Ark. 72143
 Foster, Janet Diane (Jr.) 203 Third St., Barksdale AFB, La. 71110, 122
 Fowler, R. Scott (Soph.) 225 Wilbert, Washington, Pa. 15301, 110, 158, 162, 229
 Fowler, Rebecca Joy (Fr.) 1318 Morrison St., Yuma, Ariz. 85364, 116
 Fowler, Richard T. (Soph.) 1302 Third St., West Plains, Mo. 65775, 110, 210, 211, 234
 Fowler, Rick Alan (Fr.) 225 Wilbert, Washington, Pa. 15301, 116, 229
 Fox, Allenna Gene (Fr.) 3281 Sherman Rd., Mansfield, Ohio 44903, 122
 Fox, Steven Charles (Sr.) 3281 Sherman Rd., Mansfield, Ohio 44903, 86, 241
 Fox, Susan, 48, 241
 Foxx, Brett Haywood (Jr.) 1313 Reed Pl., Chester, Pa. 19013, 154, 158
 Fraley, Wealthia (Fr.) Turrell, Ark. 723384

Francis, M. Carrilynn (Sr.) Box 454, York, Neb. 68467, 53, 62, 86, 161, 162, 168
 Frank, Larry Arthur (Sr.) Rt. 4, Rolla, Mo. 65401, 86, 210, 211, 237
 Franklin, Deborah Janet (Fr.) Rt. 1, Amity, Ark. 71921, 116, 248
 Franklin, Debra Ann (Fr.) 1202 Cullen Dr., Bastrop, La. 71220, 116, 165
 Franklin, Kay Rita (Fr.) 3125 Adwood Rd., Tallahassee, Fla. 32303, 116, 252
 Franklin, Kirby A. (Fr.) 7151 Olive, Commerce City, Colo. 80022, 116
 Franklin, Linda Mae (Soph.) 3317 Panorama Dr., Huntsville, Ala. 35801, 110, 243
 Franklin, Nancy Karen (Fr.) 3408 Carrington, Tampa, Fla. 33611, 116
 Franklin, Ramona (Jr.) 340 Gamarra Rd., Pensacola, Fla. 32503, 110
 Franklin, Sheran L. (Sr.) 3408 Carrington, Tampa, Fla. 33611, 86, 171, 256
 Franz, Gregory G. (Sr.) Box 95, Henderson, Neb. 68371, 86, 145, 171, 188, 189, 195, 232, 244
Frater Sodalis, 231
 Frauenthal, Jack Stroud (Sr.) 6704 Lantana Rd., Little Rock, Ark. 72209, 86
 Freeman, Alan Ross (Soph.) 1350 Raylene, Pamona, Calif. 91767, 110, 235
 Freeman, Dennis Leslie (Fr.) 2109 Lake Ave., Baltimore, Md. 21218
 Freeman, Stanley Dean (Fr.) Rt. 5, Lisbon, Ohio 44432, 116, 156
French Club, 172
 French, Opal, 48
 French, Raymond, 48
 French, William Douglas (Soph.) 5012 Eldorado Dr., Fort Worth, Tex. 76118, 110, 237
 Fricks, Sarah Rebecca (Soph.) Saratoga, Ark. 71859, 110, 163, 256
 Frost, Mark W. (Jr.) Rt. 1, Box 300, Nashville, Ark. 71852, 104, 158, 229
 Fugatt, Terry Lynn (Sr.) 8707 Jacksonville Hwy., North Little Rock, Ark. 72117, 86, 229
 Fuller, Carthel Don (Fr.) Box 55, Kensett, Ark. 72082
 Fultz, Trudy Kay (Grad.) Box 155, McLean, Tex. 79057

G

Gaer, Tom Eugene (Sr.) Kirkman, Ia. 51447, 86
Galaxy, 232
 Galbraith, Bruce Alan (Jr.) 608 Skiview Dr., East Wenatchee, 98801, 104, 228
 Galbraith, Carol Marie (Fr.) 608 Skiview Dr., East Wenatchee, Wash. 98801, 116, 252
 Galloway, Jerry B. (Soph.) 2425 Livenshire, Garland, Tex. 75040, 122
 Gant, Keith Elwin (Fr.) 919 Park St., Nashville, Ark. 71852, 116, 239
 Ganus, Charles (Acad.) 208 S. Cross, Searcy, Ark. 72143, 268, 269, 272, 274, 276, 286, 288, 297
 Ganus, Dr. Clifton L., Jr., 20, 21, 28, 37, 44, 63
 Ganus, Clifton L., III, 36, 156, 159, 226
 Ganus, Deborah Lynn (Jr.) 208 S. Cross, Searcy, Ark. 72143, 104, 135, 141, 150, 154, 158, 163, 165, 168, 247
 Ganus, James Windell (Fr.) 463 Topaz, New Orleans, La. 70124, 116, 229
 Ganus, Louise, 247
 Gard, Earl Ralph (Fr.) Star Rt., Box 476, Perdido Beach, Ala. 36530
 Gardner, Joan (Sr.) 3937 Northwest Dr., College Park, Ga. 30337, 86, 252
 Gardner, Patricia Ann (Soph.) 5605 Odessa, Fort Worth, Tex. 76133, 110, 255
 Gardner, Randall Mark (Soph.) 336 Sea St., Hyannis, Mass. 92601, 110, 238
 Gardner, William Albert (Jr.) 907 Holly St., Searcy, Ark. 72143, 104, 234
 Garlock, Robert Alan (Fr.) 1832 Dorrie Ln., Memphis, Tenn. 38117
 Garner, Patrick Howard (Sr.) 305 Shamrock, Longview, Tex. 75601, 86, 135, 160, 167
 Garner, Phil D. (Jr.) Box 157, Hundred, W. Va. 26575, 104, 228
 Garofalo, Debra Elise (Fr.) Box 822, Columbus, Miss. 39707, 156
 Garrett, Carol Ruth (Jr.) 29 Reese Ave., Newton Square, Pa. 19073, 104, 251
 Garrett, Sharon Kay (Fr.) Rt. 1, Box 68-A, Heber Springs, Ark. 72543
 Garrison, Samuel Carson (Sr.) Rt. 3, Box 57, Fredericktown, Mo. 63645, 86
Gata, 244
 Gates, Hal (Jr.) 5482 Airways Rd., Memphis, Tenn. 38116, 104, 171, 240
 Gates, Linda Dianne (Soph.) 1308 Malibu Pl., Birmingham, Ala. 35216
 Gates, Michael William (Fr.) Rt. 4, Box 390, Cheboygan, Mich. 49721, 116
 Gearty, Tim Lee (Jr.) 1560 E. 27th, Merced, Calif. 95340, 104, 172, 197, 212, 238
 Geddes, Rose Marie (Fr.) 10940 Williams, Taylor, Mich. 48180, 116, 256
 Geddes, Sharon Kaye (Fr.) 726 Kingridge Pl., Shreveport, La. 71108, 116, 163
 Geer, M. Vail (Sr.) Rt. 1, Fairview, Pa. 16415, 86, 244
 Geer, Susan Elizabeth (Fr.) 9321 Harvard, Detroit, Mich. 48224, 116, 242
 George, Carolyn Sue (Fr.) 1128 S. W. 61, Oklahoma City, Okla. 73139, 116, 258
 Gibbs, Deborah Romelle (Sr.) 1515 Leighton Dr., Tupelo, Miss. 38801, 104, 259
 Gibbs, Philis Ann (Soph.) 1855 Bear Valley Pkwy., Escondido, Calif. 92025, 110, 255
 Gibson, David Leon (Fr.) 1819 N. Greenwood, Santa Ana, Calif. 92701, 116, 156, 162
 Gibson, Patricia Ann (Fr.) 2400 S. 21st St., Fort Smith, Ark. 72901, 116, 249
 Gibson, Richard, 28
 Gifford, Jerry Carroll (Fr.) 1404 W. Pleasure, Searcy, Ark. 72143
 Gifford, Sandra Kay (Soph.) 2800 Neilson Way, Apt. 302, Santa Monica, Calif. 90405, 110, 253
 Gillett, Carol Jo (Fr.) Rt. 2, Fresno, Ohio 43824, 116, 248
 Gilreath, Vicky Kay (Fr.) Box 394, Bald Knob, Ark. 72010, 116
 Goff, Cecelia Edith (Sr.) 130 Bastiani Dr., Gallipolis, Ohio 45631, 86
 Goff, Robert Michael (Sr.) 2503-36th St., Parkersburg, W. Va. 26101, 86
Golf Team, 210
 Gooden, Tom Ed (Fr.) 313 Alexander St., Carlisle, Ark. 72024, 25, 180
 Goodin, Marie Elaine (Soph.) 179 Ross, Batesville, Ark. 72501, 110, 244
 Goodrich, Cynthia L. (Fr.) 313 Plymouth Ave., Ft. Walton Beach, Fla. 32548, 116, 258
 Goodwin, Ruth, 48
 Gordon, Woodrow Howard (Fr.) 516 Chestnut St., Baird, Tex. 79504, 122
 Gosney, Ruth Ann (Sr.) Rt. 3, Carlisle, Ark. 72024, 87, 161, 169, 170
 Goudeau, Antoinette (Sr.) c/o Chevron Oil Co., Rangely, Colo. 81648, 87, 169, 171, 243
 Goudeau, Ronald Eugene (Fr.) c/o Chevron Oil Co., Rangely, Colo. 81648, 116, 160, 234
 Gould, Allen Dale (Soph.) Box 308, Kensett, Ark. 72082, 110
 Gould, Catherine (Sr.) Box 308, Kensett, Ark. 72082, 87, 154, 156
 Gould, Dale, 264, 275, 300, 301
 Graddy, Nancy Jo (Soph.) 4612 N. Locust, North Little Rock, Ark. 72116, 110, 254
Graduate Council, 123
 Grady, Danny Joe (Fr.) 190 North Ave., Jacksonville, Ark. 72076, 116, 240
 Grady, Wymon Gary (Fr.) 312 High St., Fredericktown, Mo. 63645, 116, 237
 Graham, Cathy Lynn (Fr.) 705 E. Ninth St., Portageville, Mo. 63873, 116, 156, 171, 248
 Grauf, Randy Dewayne (Fr.) Rt. 5, Salem, Mo. 65560, 116, 240
 Graves, Shirley Ann (Sr.) Rt. 1, Box 99, Maud, Tex. 75567, 87, 141, 163, 250
 Gray, Arthur Mike (Jr.) Box 806, Sta. A, Searcy, Ark. 72143, 104
 Gray, Claudine D. (Jr.) Star Rt., Judsonia, Ark. 72081, 104, 153, 255
 Gray, Linda Ann (Soph.) 616 Beech, Pine Bluff, Ark. 71601, 110, 163, 257

Gray, Roger Warren (Soph.) Star Rt., Judsonia, Ark. 72081, 110, 164, 170
 Grear, Philip Leslie (Fr.) Rt. 4, Trailer City, Parkersburg, W. Va. 26101, 116, 229
 Green, Betty, 48, 251
 Green, James, 48
 Green, Kathryn Faye (Jr.) 2104 Melrose, Valdosta, Ga. 31601, 104, 154, 155, 156, 254
 Green, Stanley, 36, 48, 168, 169
 Green, Stephanie (Jr.) 511 N. Tenth St., Orange, Tex. 77630, 104, 127, 144, 232, 245
 Green, Stephen N. (Fr.) 11129 N. W. 116th St., Yukon, Okla. 73099, 116, 231
 Greene, Christopher Hugh (Sr.) 5010 Butler Rd., Atlanta, Ga. 30337, 87, 135, 234
 Greene, Lois, 48
 Greene, Michael Scott (Fr.) 5010 Butler Rd. Atlanta, Ga. 30337, 116, 234
 Greene, Reginald Perry (Jr.) 904 1/2 W. Race, Apt. 1, Searcy, Ark. 72143, 104, 234
 Greene, Teresa (Soph.) 512 Powderhorn Rd., King of Prussia, Pa. 19406, 110, 243
 Greenville, Glenn Edward (Fr.) 4 S. 30th, Colorado Springs, Colo. 80904, 116, 234
 Greer, John Harrell (Soph.) Rt. 5, Searcy, Ark. 72143, 110, 180, 230
 Greer, Mary Emma (Soph.) 1123 Shepherd Ln., Atlanta, Ga. 30324, 110, 156
 Gregg, Gary Wayne (Soph.) 144 N. Vine St., Columbiana, Ohio 44408, 110, 180, 216, 230
 Gregory, Martin D. (Sr.) 407 Maple, Searcy, Ark. 72143, 87, 238
 Gregory, Shelagh Ann (Soph.) 407 Maple, Searcy, Ark. 72143
 Gregory, Stan (Soph.) 3317 Summerdale, Rockford, Ill. 61103, 110, 238
 Griffin, Gary Glen (Jr.) 22 Meadow Ln., Searcy, Ark. 72143
 Griffin, Randall Lynn (Soph.) 2827 Capitol Blvd., Evansville, Ind. 47711, 110
 Griffin, Vicki Kay (Sr.) 510 S. Avondale, Poplar Bluff, Mo. 63901, 87
 Griffith, Judith Ann (Jr.) Rt. 1, Box 174, Thayer, Mo. 65791, 104, 154, 156, 157, 158, 172, 243
 Griffith, Lewis G. (Jr.) 313 Beatrice St., Thayer, Mo. 65791, 104, 237
 Griffith, Marsha Ann (Soph.) 1136 Gunnison Ct., Clarkston, Ga. 30021, 110, 171, 247
 Griffith, Thomas Richard (Sr.) 112 Alvin St., East Peoria, Ill. 61611
 Grimes, Glenda Kay (Jr.) Rt. 2, Carthage, Mo. 64836, 104, 163, 171, 246
 Groover, Dena (Acad.) 29 Harding Dr., Searcy, Ark. 72143, 268, 269, 270, 272, 273, 275, 276, 278, 280, 282, 283, 284, 285, 294
 Groover, Hugh, 35, 48
 Groover, Mildred, 264, 276, 294
 Groover, Penny Lee (Soph.) 29 Harding Dr., Searcy, Ark. 72143, 110, 247
 Gross, Deborah Ann (Jr.) 103 Ulysses Ln., Oak Ridge, Tenn. 37830, 104, 243
 Grotzke, Gedney Grant (Sr.) Rt. 2, Box 286, Coos Bay, Ore. 97420, 87, 170
 Grove, Mary Louise (Jr.) 518 S. Greenfield Ave., Waukesha, Wis. 53186, 104, 152, 153, 252
 Groves, Frank (Acad.) Kensett, Ark. 72082, 286, 297
 Groves, Frank L. (Grad.) P. O. Box 271, Searcy, Ark. 72143, 123
 Groves, Mary, 48
 Grubb, Mitchel Donelson (Jr.) 1600 S. Smith, Chattanooga, Tenn. 37412, 104, 228
 Guild, 170
 Guild, Charles Robert (Soph.) 1813 E. Seventh, Olympia, Wash. 98501, 58, 108, 110, 240, 248
 Gump, Bruce Orlin (Soph.) Rt. 2, Bloomingdale, Ohio 43910, 110, 232
 Gunkel, Bruce (Acad.) 548 N. Lyons Ave., Indianapolis, Ind. 46222, 286, 297
 Gurnsey, Karen Diane (Fr.) Box 88, Beardon, Ark. 71720
 Guthrie, Deborah (Sr.) 216 W. Whipp, Bartonville, Ill. 61607, 87, 141, 173, 242
 Guthrie, Paul Eugene (Sr.) Rt. 2, Box 179, Cooville, Ohio 45723, 87
 Guthrie, David Thomas (Fr.) 2961 S. Medina Line Rd., Norton, Ohio 44203, 116, 152, 153, 156, 236
 Guyer, Richard (Jr.) 525 Pincus Ave., Northfield, N. J. 08225, 104, 158, 172
 Gwinn, Kay Ann (Sr.) 2505 Patricia Ln., Garland, Tex. 75040, 87, 145, 148, 244

H

Hacker, Denise (Acad.) 17 Harding Dr., Searcy, Ark. 72143, 279, 285, 299, 301
 Hacker, Timothy Joe (Fr.) 17 Harding Dr., Searcy, Ark. 72143, 116, 197, 239, 276
 Hacker, Dr. W. Joe, 43
 Hackney, Valerie Leigh (Jr.) River Bend Rd., York, Me. 03909
 Hackworth, Joe Randolph (Soph.) 800 Greenway, Tusculumbia, Ala. 35674, 110, 219, 227, 251
 Hadley, Timothy David (Sr.) 4022 Stillwood, Odessa, Tex. 79660, 87, 229
 Hadley, Byron Lynn (Fr.) Licking, Mo. 65542, 116, 237
 Haines, Robert Alan (Fr.) 181 Shore Dr., Riviera Beach, Fla. 33404, 116, 156, 162, 230
 Hall, Jackie Faye (Jr.) 11300 Eight Mile Rd., Battle Creek, Mich. 49017, 25, 110, 249
 Hall, Kaylan Patricia (Sr.) 2741 Morse Ave., Sacramento, Calif. 95821, 87, 149, 150, 168, 170, 174, 259
 Hall, Linda Joyce (Sr.) Rt. 1, Box 3, Alma, Ark. 72921, 87, 255
 Hall, Linda Liane (Fr.) 2741 Morse Ave., Sacramento, Calif. 95821, 116, 118
 Hall, Linda Sue (Fr.) 2416 W. 45 Ct., Tulsa, Okla. 74107, 116, 242
 Hall, Terry Michael (Sr.) 2317 Eureka Rd., Ashtabula, Ohio 44004, 87, 156, 234
 Halliburton, Rebecca Jane (Fr.) 1106 Yale St., Cleveland, Miss. 38732, 116, 242
 Hammond, Keith Allen (Soph.) 370 Floral Hill Dr., Washington, Pa. 15301, 110, 152, 153, 158
 Hancock, Deloris June (Jr.) Rt. 1, Freeland, Mich. 48623, 104, 253
 Handley, John Kenneth (Soph.) 29491 Steinhauer, Inkster, Mich. 48141, 110
 Hanks, Michael Stephen (Fr.) 707 Mimosa Dr., Sikeston, Mo. 63801, 116, 230
 Hamner, Glenn Stuart (Jr.) 3508 Oakdale Dr., Bartlesville, Okla. 74003, 104, 238
Harding Business Women, 164
Harding Productions, 162
 Hardman, Dale G. (Sr.) 1802 S. 24th Ave., Yakima, Wash. 98902, 58, 87, 158, 172
 Hargett, Carol Anita (Jr.) 46 Lishakill Rd., Albany, N. Y. 12205, 104, 259
 Hargett, Emil F. (Fr.) 3807 Big Bend Dr., Albuquerque, N. Mex. 87111, 116, 146
 Hargett, Marsha Elaine (Fr.) 46 Lishakill Rd., Albany, N. Y. 12205, 116, 158, 248
 Hargett, Ronald Wayne (Jr.) Box 341, Doingerfield, Tex. 75638, 104, 163, 171, 233
 Harnden, Marjorie Gayle (Jr.) 5900 McGee, Kansas City, Mo. 64113, 104, 245
 Harper, Hilda Melinda (Sr.) 712 Hwy. 90 W., Chipley, Fla. 32428, 87, 127, 230
 Harper, Linda Gray (Sr.) Rt. 2, Boaz, Ky. 42027, 87, 171, 247
 Harrell, Connye L. (Fr.) 3201 Orchid, Pone Bluff, Ark. 71601, 116, 245
 Harris, Brian Randy (Fr.) 6303 Barber Rd., Boise, Ida. 83706
 Harris, Debra Kay (Fr.) Rt. 1, Prescott, Ark. 71857, 116, 249
 Harris, James Joel (Jr.) 206 N. Blakeney, Searcy, Ark. 72143, 104, 232
 Harris, Kenny (Acad.) 1006 N. Cedar, Searcy, Ark. 72143, 272, 275, 276, 286, 298
 Harris, Larry Alan (Jr.) 504 Clevenger, Carthage, Mo. 64836, 104, 150, 156, 240
 Harris, Lovelle, 164
 Harris, Millie Virginia (Jr.) 6303 Barber Rd., Boise, Ida. 83706, 30
 Harris, Ricky L. (Sr.) 911 E. Race Ave., Searcy, Ark. 72143, 87, 136, 212, 213, 232
 Harris, Ulysses S. (Grad.) 5112 N. Woodland, Box 3211, North Little Rock, Ark. 72117
 Harrison, Ronnie Lee (Jr.) Rt. 1, Box 75, Vilonia, Ark. 72173, 104, 174
 Hart, Corinne, 48
 Hart, Dana C. (Soph.) Box 207, Waldo, Ark. 71770, 110
 Hart, Martha (Acad.) 926 E. Market, Searcy, Ark. 72143, 268, 269, 276, 278, 298
 Harvill, Evonne Louise (Sr.) 8518-18th Ave., Kenosha, Wis. 53140, 87, 173
 Harville, Catherine (Soph.) Box 335, Plain Dealing, La. 71064, 110
 Harwood, James Andy (Fr.) Rt. 2, Box 157, Lenoake, Ark. 72086, 116
 Haseltine, Claudia Lee (Fr.) 7321 Vallejo, Dallas, Tex. 75227, 116, 255
 Hatcher, Michele (Soph.) 130 Dory Rd. N., North Palm Beach, Fla. 33403, 110, 249
 Hatman, James R. (Soph.) Salem, Ark. 72576, 110, 233
 Haus, Kerry Lee (Sr.) 562 Riverside Dr., Watervliet, Mich. 49098, 87, 227
 Hawley, Wayne Allen (Jr.) 5626 S. Lorene Ave., Milwaukee, Wis. 53221, 110, 232
 Hayes, Lynda Beth (Fr.) 2520 Cashion Pl., Oklahoma City, Okla. 73112, 116, 156, 158, 172, 247
 Haynes, James Michael (Sr.) Rt. 1, Talco, Tex. 75487, 87, 229
 Haynie, Paul David (Sr.) 1527 Debra St., Bossier City, La. 71010, 87, 225
 Hays, Earl Conard, 43, 152, 153
 Hays, Marcia Leah (Sr.) 502 N. Hussey St., Searcy, Ark. 72143, 88, 136, 141, 150, 174, 245
 Hays, Sarah (Acad.) 502 N. Hussey St., Searcy, Ark. 72143, 268, 270, 271, 272, 273, 274, 275, 276, 277, 285, 294
 Hays, Scotty (Acad.) 925 Piedmont, Abilene, Tex. 79601, 297
 Hazel, Dan Edwin (Fr.) 1002 Allen Blvd., Sikeston, Mo. 63801, 59, 122
 Hazel, Nancy Colleen (Soph.) 1002 Allen Blvd., Sikeston, Mo. 63801, 122
 Headquist, Meredith Ann (Fr.) 13th & McDonald, Mt. Dora, Fla. 32757
 Healy, Doris B. (Soph.) 11928 W. 69th St., Shawnee Mission, Kan. 66216, 110, 259
 Heath, Ernest Avery, III (Fr.) 1453 Holmes Rd. E., Memphis, Tenn. 38116, 116, 232
 Hedrick, Dianne (Acad.) 7 Harding Dr., Searcy, Ark. 72143, 158, 272, 273, 274, 276, 278, 298
 Hedrick, Donna, 48
 Hedrick, Dr. James A., 44, 225
 Hedrick, Michael Wayne (Sr.) 7 Harding Dr., Searcy, Ark. 72143, 88
 Heid, John Stephen (Fr.) 146 Third St. N. W., Strasburg, Ohio 44680, 116, 171, 237
 Heimburger, Douglas Corbett (Fr.) 4462 Central Ave., Indianapolis, Ind. 46205, 116, 145, 228
 Heinbockel, Leslie Joy (Jr.) 1150 W. Winton No. 554, Hayward, Calif. 04544, 104, 255
 Helsten, Mary, 264, 303
 Helsten, Patricia (Fr.) 41 Harding Dr., Searcy, Ark. 72143, 116
 Helsten, Robert Allen (Soph.) 41 Harding Dr., Searcy, Ark. 72143, 110, 234
 Helsten, Robert L., 39, 43, 226
 Helton, Peggy Lee (Soph.) Rt. 2, Box 47, Hugo, Okla. 74743, 110, 248
 Helvering, Robert Ridley (Soph.) Rt. 2, Box 150, Bradford, Ark. 72020, 110, 206
 Henderson, Clay Park (Sr.) Box 288, Lepanto, Ark. 72354, 88
 Henderson, James R. (Sr.) 1538 Eastlawn, Memphis, Tenn. 38111, 88, 210, 211
 Henderson, Kathy J. (Jr.) Rt. 2, Mountain Home, Ark. 72653, 104, 232, 245
 Henderson, Larry Burl (Jr.) 2912 W. Hoffman, Spokane, Wash. 99205
 Henderson, Rennie Willis (Sr.) 2614 Blueberry Ln., Pasadena, Tex. 77502, 88, 253
 Hendrix, Arlin Glenn (Spec.) 401 E. Center, Apt. B, Searcy, Ark. 72143
 Hendrix, Edwin Dale (Sr.) 9856 Rd. 33 1/2, Madera, Calif. 93637, 88, 153
 Hendrix, Judy Ann (Sr.) 401 E. Center, Apt. B, Searcy, Ark. 72143, 48, 88, 141
 Hendrix, Olen Darwin (Fr.) 841 E. Main, Prescott, Ark. 71857, 116, 227
 Hennessee, Joan Lee (Jr.) Rt. 2, Sparta, Tenn. 38583, 104
 Hensley, Annette (Fr.) 1506 Parkview Dr., Opelousas, La. 70570, 116, 258
 Hensley, Kathryn Elouise (Soph.) Rt. 1, Box 109, Pangburn, Ark. 72121, 110
 Henson, Rebecca Lynn (Soph.) 1720 Pinewood Dr., Little Rock, Ark. 72204, 110
 Herndon, Jerita Belle (Fr.) Drawer P, Lepanto, Ark. 72354, 116, 258
 Herndon, Whit Franklin (Sr.) Drawer P, Lepanto, Ark. 72354, 88, 232
 Herring, Zelda Jean (Spec.) 5659 Scottsdale, Memphis, Tenn. 38118, 116
 Herrington, Phil L. (Fr.) Star Rt., Arkadelphia, Ark. 71923, 116, 210, 211, 240
 Herron, Cheryl Lynn (Jr.) 145 N. W. Third St., Homestead, Fla. 33030, 104, 163, 173
 Hesselrode, Billie, 48
 Hesselrode, Robert Harold (Sr.) Rt. 1, Kennett, Mo. 63837, 88, 171
 Hewitt, Lydia Charlotte (Sr.) 2719 Fifth Ave., Lake Charles, La. 70601, 88, 233, 247
 Hiatt, Jolene (Acad.) Rt. 1, Clemmons, N. C. 27012, 268, 269, 270, 272, 273, 274, 275, 276, 278, 283, 294
 Hiatt, Mike (Sr.) Rt. 1, Clemmons, N. C. 27012, 88, 148, 174
 Hiatt, N. Diana (Sr.) Box 106, Englewood, Tenn. 37329, 88
 Hickerson, Gary L. (Sr.) Rt. 2, Malta, Ohio 43758, 88
 Hickman, William Roy (Soph.) Bradshaw Rd., Bradshaw, Md. 21021
 Hicks, Charles Vernon (Sr.) Rt. 4, Box 462, Dayton, Tenn. 37321, 58, 59, 88, 154, 155, 230
 Hicks, Clarence Lee (Soph.) Box 23, Madison, Ark. 72359, 65, 110, 180
 Hicks, Clinton Olan (Sr.) Box 906, Sta. A, Searcy, Ark. 72143, 88
 Hicks, Janice Lee (Jr.) Box 906, Sta. A, Searcy, Ark. 72143, 104
 Hicks, Martha Joan (Sr.) Rt. 7, Box 203, Hot Springs, Ark. 71091, 88, 245
 Higginbotham, Ed, 264, 266
 Higginbotham, Loleta F. (Grad.) 39 Harding Dr., Searcy, Ark. 72143
 Higginbottom, Robert Ed (Fr.) Williford, Ark. 72482, 117, 237
 Hightower, Terry Merle (Sr.) Rt. 3, Box 50, Winter Haven, Fla. 33880, 88, 241
 Hightower, Vickie, 48, 241
 Hill, Beverly Ann (Jr.) 1136 N. Howard, Grand Island, Neb. 68801, 104, 158
 Hill, Christy Ann (Fr.) Rt. 2, Oxford, Ark. 72565
 Hill, Dale Bruce (Jr.) Armacost Rd., Parkton, Md. 21120, 104, 174, 236
 Hill, Gary Wayne (Fr.) Armacost Rd., Parkton, Md. 21120, 117, 236
 Hill, Mary Gardner (Soph.) 204 N. W. 29th St., Gainesville, Fla. 32601, 110, 244
 Hill, Phyllis, 48
 Hillis, Gary Wayne (Fr.) Rt. 1, Box 4-A, England, Ark. 72046, 117, 237
 Himelick, Jeffery Alan (Fr.) Rt. 2, Box 39, Russiaville, Ind. 46979, 117, 164, 240
 Himes, Marcia Jean (Jr.) 30 N. E. 89th Ave., Portland, Ore. 97220, 122
 Hinds, Donald Stephen (Soph.) 339 Seaside Dr., Pacific, Calif. 94044, 110, 180
 Hines, Darrell L. (Jr.) 514 Milhn St., La Grange, Ga. 30240
 Hinerman, James Ogal (Soph.) Rt. 1, Columbiana, Ohio 44408, 110, 206
 Hinkle, Linda, 48
 Hinson, Gary L. (Sr.) 15745 Poplar, Southgate, Mich. 48192, 88
 Hinton, Samuel Wayne (Soph.) 605 Rickwood Rd., Florence, Ala. 35630, 110, 232
History Guild, 170
 Hitt, Donna Ann (Fr.) 510 Catalpa St., Columbus, Miss. 39701, 117, 121, 249
 Hix, Ronald Steve (Soph.) Rt. 2, Box 84, Batesville, Ark. 72501, 110, 233
 Hodge, Janet Lea (Fr.) 11623 Cimarec, Dallas, Tex. 75218, 117, 156, 171, 247
 Hodge, Twyla Joy (Sr.) 930 S. Prince Ln., Springfield, Mo. 65802, 88
 Hogan, John Patrick (Sr.) 232 Bettis, West Memphis, Ark. 72301, 33, 88
 Hogins, Linda Joyce (Jr.) Box 72, State University, Ark. 72467, 104, 251
 Holden, Rebecca Lynn (Fr.) Rt. 3, Searcy, Ark. 72143, 117

Holder, Bernetta Carol (Fr.) Rt. B, Flippin, Ark. 72634, 117, 254
 Holder, Perry Lee (Fr.) Box 183, Senatobia, Miss. 38668
 Holderby, Sharon Kay (Soph.) 1928 Benedict Cir., St. Albans, W. Va. 25177, 110, 165, 173
 Holland, Barbara Dianne (Fr.) 515 Pollock, North Little Rock, Ark. 72117, 117, 259
 Holland, James Calvin (Jr.) 1019-15th Ave., Rock Island, Ill. 61201, 122
 Holland, Karen Lynn (Soph.) Box 315, Lake City, Ark. 72437, 110, 145, 150
 Holland, Linda Suzanne (Sr.) Box 315, Lake City, Ark. 72437, 88, 136, 141, 148, 167, 174, 175, 244, 258
 Holleman, W. G., 48
 Hollis, Bobby Joe (Soph.) Rt. 2, Corning, Ark. 72422, 110
 Holloway, Dennis L. (Sr.) Rt. 4, Washington Court House, Ohio 43160, 88, 233
 Holloway, William, 36, 172, 240
 Holmes, Cindy Lou (Soph.) 439 Sullivan Ave., East Alton, Ill. 62024, 110, 246
 Holt, Carlton L. (Jr.) 4719 Broadway, Indianapolis, Ind. 46205, 104, 188
 Holt, Jack R. (Soph.) 2440 E. 36 Place, Tulsa, Okla. 74105, 110
 Honea, Archer Martin (Jr.) Rt. 3, Tahlequah, Okla. 74464
 Hood, Brenda Gayle (Fr.) 15 Lane Ave., Asheville, N. C. 28806, 117, 163
 Hooper, John William (Jr.) 701 N. Birmingham Pl., Tulsa, Okla. 74110, 104
 Hopkins, Jamie Ruth (Fr.) 2000 Normandy Dr., Newport, Ark. 72112, 117
 Hopkins, Milton Newton (Fr.) Box 1145, Sta. A, Searcy, Ark. 72143
 Hopper, Jeffrey Thomas (Jr.) 220 Stone Mill Trail, Atlanta, Ga. 30328, 104, 154, 172
 Horner, Nancy Lynn (Jr.) 2707 Weaver Pl., Texarkana, Tex. 75501, 110, 255
 Horton, Glenda Jean (Sr.) 505 Sheffield, Longview, Tex. 75601, 88, 156, 163, 171, 246
 Hostetler, Bonnie J. (Jr.) Rt. 1, Beaver Crossing, Neb. 68313, 104, 171, 245
 House, David Warner (Fr.) Delight, Ark. 71940, 117, 239
 House, Mary Martha (Sr.) 4200 Fizer, Memphis, Tenn. 38111, 88
 Houser, Grant Allen (Sr.) 6421 Evelyn St., Portland, Ore. 97219, 89, 226
 Howard, Alton Johnathan (Soph.) 104 Johnathan St., West Monroe, La. 71291, 69, 110, 237
 Howard, Edward Arthur (Jr.) 207 Eighth St., Williamstown, W. Va. 26187, 104, 233
 Howard, Harvey B. (Sr.) 517 Pollock, North Little Rock, Ark. 72117, 89, 237
 Howard, Helen Jean (Sr.) 245 Buena Vista, Memphis, Tenn. 38112
 Howard, James E., 43
 Howard, Janice Carol (Sr.) Rt. 1, Box 252, Mayfield, Ky. 42066, 89, 242
 Howard, Robert E. (Sr.) 496 Garson Ave., Rochester, N. Y. 14609
 Howard, Roy Dalles (Jr.) 1362 Davis, Ypsilanti, Mich. 48197, 104, 206, 237, 252
 Howard, Sue, 48
 Howard, Tonya Harlene (Fr.) 307 S. Daugherty St., Eastland, Tex. 76448, 117, 253
 Howe, Peggy Marie (Fr.) 5603 Carl St., Alexandria, La. 71301, 117, 254
 Howell, Joyce Louise (Jr.) Rt. 1, Box 235, Benton, La. 71006, 104, 244
 Howell, Linda Rae (Jr.) 1618 Shasta Dr., Colorado Springs, Colo. 80910, 20, 57, 104, 129, 249
 Howell, Rama Sue (Fr.) 90 Robinwood, Little Rock, Ark. 72207, 117, 244
 Howell, Stephen Allen (Soph.) 901 E. Race, Apt. 121, Searcy, Ark. 72143, 110
 Howery, Helen Elaine (Sr.) Box 3, Maxwell, Neb. 69151, 89
 Howlett, John Mitchell (Jr.) 1427 Rivermont Hgts., Martinsville, Va. 24112, 61, 104
 Hubbs, Sybil (Jr.) Box 207, Coleman, Fla. 33521, 104, 147, 171, 243
 Huddleston, James D., 39, 161
 Huddleston, John Michael (Jr.) 7116 Westman Dr., Orlando, Fla. 32805, 104, 236
 Hudkins, Donna Lynn (Soph.) 2503 N. E. 60th St., Kansas City, Mo. 64118, 110, 251
 Hudkins, Joyce Irene (Sr.) 911 E. Race, Apt. 107, Searcy, Ark. 72143, 89
 Hudnall, Judy Kay (Fr.) 1611 S. Fourth St., Monroe, La. 71201, 117, 252
 Hudson, David Latimer (Soph.) 507 Jewell St., Delmar, Del. 19940, 110, 204, 205, 238
 Hudson, Paul Bryan (Fr.) 3402 W. Cambridge, Phoenix, Ariz. 85009, 117, 158, 240
 Hueter, Kerry D. (Fr.) Warm Springs, Ark. 72478, 117, 239
 Huey, Carol Marie (Fr.) Taylor Ave., Fleetwood Add., Maysville, Ohio 43040, 117, 152, 163, 165, 171, 257
 Huey, Don R. (Jr.) 77 Broadmoor Dr., Little Rock, Ark. 72204, 104
 Huff, Linda Nell (Sr.) 1721-41st Ave., Oakland, Calif. 94601, 89
 Huffard, Elaine (Acad.) 7 Apache Dr., Searcy, Ark. 72143, 272, 274, 294
 Huffard, Elsie May (Sr.) 7 Apache Dr., Searcy, Ark. 72143, 122
 Huffard, Evertt, 43, 152, 153
 Huffard, Evertt W. (Sr.) 7 Apache Dr., Searcy, Ark. 72143, 89
 Huffman, Joyce Ann (Sr.) Rt. 1, Box 191, Foley, Ala. 36535, 89, 173
 Hughes, Gary Lee (Jr.) 11 McCool Cir., Pine Bluff, Ark. 71601, 104, 232
 Hughes, Ruby Jo, 164
 Hulsey, James Wheeler (Jr.) 4001 Cornelia, Greenville, Tex. 75401, 104, 240
 Hunt, Barbara J. (Jr.) 1845 Camelot Dr., Orange, Tex. 77630, 104, 163, 171, 247
 Hunt, Katherine Ann (Soph.) 1845 Camelot Dr., Orange, Tex. 77630, 110, 163, 166, 255
 Hunter, Gary Mack (Soph.) 1206 W. Center, Searcy, Ark. 72143, 110, 180, 230
 Hunter, N. Dale (Fr.) Box 125, Tupelo, Ark. 72169, 117, 156, 253
 Hupp, Mary Janis (Fr.) 40686 May Dr., Fremont, Calif. 94538
 Hurlbert, Earl E. (Sr.) Box 841, Anaconda, Mont. 59711, 89, 231
 Hurlbert, Marjorie Elaine (Sr.) Box 841, Anaconda, Mont. 59711, 89, 141, 172
 Hutchins, Alan (Soph.) 108 Cottage Dr., Natchez, Miss. 39120, 110
 Hutchison, Ronnie Dale (Sr.) Rt. 55, West Plains, Mo. 65775, 89, 233
 Hutson, David (Jr.) 128 Melmar Dr., Prattville, Ala. 3607, 140, 232
 Hutson, Everett L. (Sr.) Box 785, Sta. A, Searcy, Ark. 72143
 Hydrick, Guy Eugene (Fr.) 1573 Fourth St., Earle, Ark. 72331, 117, 206, 239

I

Ice, Ronald Louis (Fr.) Rt. 2, Box 397, Washington, W. Va. 26181, 117, 172, 229
 Iida, Hisako (Sr.) Kyojo Wasai, 18 Chome 3rd, Asahikawa-shi, Hokkaido, Japan, 89, 165
 Imhoff, Leola Diane (Jr.) Rt. 1, Leon, Ia. 50144, 104, 153, 162, 256
 Inman, Joan Elaine (Soph.) 5130 S. Harrison, Fort Wayne, Ind. 46807, 110, 249
 Inness, Rhonda J. (Sr.) 406 Raymond Dr., O'Fallon, Mo. 63366, 104, 161, 162, 170
International Club, 165
Iota Beta Sigma, 168
 Isbell, Gary Bert (Grad.) Box 1008, Sta. A, Searcy, Ark. 72143, 123
 Isom, Allan L., 42, 43, 108
 Isom, Dickey (Acad.) 1148 Washington, Shreveport, La. 71104, 274, 276, 297
 Ivey, Cathy Jean (Sr.) Box 147, Beebe, Ark. 72012

J

Jackson, Brenda Prather (Soph.) 1716 E. Market No. 12, Searcy, Ark. 72143
 Jacoby, Paul Allen, Jr. (Jr.) Rt. 1, New Freedom, Pa. 17349, 33, 104, 226

Jahshan, Khalil Elias (Soph.) Paul VI Street, Nazareth, Israel, 110, 165, 172, 174
 James, Brenda, 48
 James, Elizabeth Jane (Sr.) Box 762, Sta. A, Searcy, Ark. 72143, 89, 153
 James, Larry Morris (Jr.) 300 Spring Valley, Richardson, Tex. 75080, 122
 James, Michael Lynn (Soph.) Box 762, Sta. A, Searcy, Ark. 72143, 110, 148, 230
 Jamison, Jacquelyn Lajuan (Soph.) Rt. 4, Nashville, Ark. 71852, 110
 Janes, Ruby, 48
 Jefferson, Deborah Ann (Sr.) 2451 Ravenna Ave. S. E., East Canton, Ohio 44730, 89, 242
 Jenkins, Deborah Kaye (Fr.) 104 Sherwood Ave., North Little Rock, Ark. 72116, 117, 156
 Jennings, James Edwin (Jr.) Rt. 1, Box 445, Clarksville, Ark. 72830, 104, 153
 Jeralds, Bruce Kevin (Jr.) P.O. Box 267, Herrin, Ill. 62948, 104, 228
 Jestice, Nikki L. (Sr.) Rt. 1, Havana, Ark. 72842, 89, 156, 173, 243
 Jewell, Alice K., 39, 256
 Jewell, Fred R., 44, 169, 236
 Jinkerson, G. Dennis (Soph.) 2989 N. 62nd, E. St. Louis, Ill. 62201, 111
 John, Marilue (Sr.) 6607 E. 14th, Wichita, Kan. 67206, 90, 141, 171, 245
 Johnmeyer, H. E. (Sr.) Rolla Natl. Airst., Vichy, Mo. 65580, 205
 Johnmeyer, Hillard, 28
 Johns, Janet Gail (Jr.) 134 Hampton Ave., Florence, Ala. 35630, 104, 259
 Johnson, Annie M. (Soph.) P. O. Box 122, Friars Point, Miss. 38631, 111
 Johnson, Clementine (Sr.) 431 Prince Ave., Clarksdale, Miss. 38614, 90
 Johnson, David Lawrence (Soph.) 2619 Truman Ave., Pensacola, Fla. 32505
 Johnson, Donald J. (Sr.) Rt. 1, Box 192-B, Steens, Miss. 39766, 90, 202, 203
 Johnson, Eugene (Sr.) P. O. Box 122, Friars Point, Miss. 38631, 56, 90, 136, 178, 180, 199
 Johnson, J. Heene (Sr.) Rt. 2, Box 184-C, Lubbock, Tex. 79415, 122
 Johnson, Joel Irvin (Sr.) 708 1/2 E. Center, Searcy, Ark. 72143, 90, 232
 Johnson, Joyce, 48
 Johnson, Leman, 28
 Johnson, Linda Marceline (Soph.) Box 115, Gunter, Tex. 75058, 111, 247
 Johnson, Melissa (Soph.) Rt. 2, Laneville, Tex. 75667, 111
 Johnson, Nikki I. (Jr.) Box 115, Gunter, Tex. 75058, 104, 171, 229, 251
 Johnson, Patricia Lee (Soph.) 1227 7th St., Imperial Beach, Calif. 92032, 111, 149, 156, 248
 Johnson, Phillip Max (Jr.) 617 Mayflower Ave., Ft. Walton Beach, Fla. 32548, 104, 234
 Johnson, Raymond G. (Jr.) 619 S. 4th, Augusta, Ark. 72006
 Johnson, Richard, 35, 179, 180, 209
 Johnson, Ricky L. (Jr.) 448 Shasta, Oxnard, Calif. 93030, 104, 172, 197, 212, 228
 Johnson, Ruth Ann (Jr.) 708 1/2 E. Center, Searcy, Ark. 72143, 104, 253
 Johnson, Sandra Sue (Jr.) 1823 Shady Lane Dr., Shreveport, La. 71108, 104, 249
 Johnson, Sharon LaVonne (Fr.) Rt. 1, Quitman, Ark. 72131, 117, 170
 Johnson, Vickie Jean (Fr.) Rt. 1, Box 2, Piggott, Ark. 72454, 117, 250
 Johnson, Virginia B. (Jr.) 221 Michigan Ave., South Haven, Mich. 49090, 104, 166, 250
 Johnson, William A. (Soph.) 409 Belair, Jefferson City, Mo. 69101, 111
 Johnston, Camille Elizabeth (Sr.) 9642 Elvin Ave. N. E., Albuquerque, N. Mex. 87112, 90, 141, 147, 166, 173
 Johnston, Carl Edward (Fr.) 9642 Elvin Ave. N. E., Albuquerque, N. Mex. 87112, 117, 206, 240
 Jolly, Kathy (Acad.) 902 Randall, Searcy, Ark. 72143, 272, 273, 274, 279, 283, 295
 Jolly, Mary, 251
 Jones, Charles Edward (Sr.) Jonestown, Miss. 38639, 90
 Jones, Cornelia Darlene (Fr.) 1101 Porto Rico, Alamogordo, N. Mex. 88310, 117
 Jones, Darleen (Fr.) 1104 E. Race, Apt. 19, Searcy, Ark. 72143, 117, 156, 259
 Jones, David Ward (Sr.) 501 E. Market Ave., Searcy, Ark. 72143, 90
 Jones, Glenna Lee (Soph.) Rt. 2, Mineola, Tex. 75773, 111, 150, 162, 168, 170, 257
 Jones, James D. (Jr.) 3810 Sackwell, Greenville, Tex. 75401, 29, 145, 240
 Jones, Jana (Fr.) 1050 36 S. E., Paris, Tex. 75460, 117, 243
 Jones, Janielle Christine (Fr.) 418 N. 16th St., Coshocton, Ohio 43812, 117, 257
 Jones, Jenny Sue (Jr.) 400 Hillcrest Ave., Opelika, Ala. 36801, 104, 122, 253
 Jones, Joe Dale (Soph.) 1505 E. Moore Ave., Searcy, Ark. 72143, 111
 Jones, Mary Kathryn (Sr.) Boles Home, Quinlan, Tex. 75474, 53, 62, 90, 258
 Jones, Phillip Neal (Sr.) 2600 Nashville Rd., Bowling Green, Ky. 42101, 90, 231
 Jones, Tom E. (Fr.) 9217 Kit Dr., St. Louis, Mo. 63123, 117, 237
 Jones, Walter Kelley (Fr.) 3112 County Ave., Texarkana, Ark. 75501, 117, 226
 Jordan, Billy Charles (Fr.) 804 W. Pleasure Ave., Searcy, Ark. 72143, 117
 Jordan, Gilda L. (Sr.) 835 S. Colorado, Greenville, Miss. 38701
 Jordan, John M. (Fr.) 979 Muer, Troy, Mich. 48084
 Jorgensen, Elaine Ruth (Fr.) 10475 S. McGraw Dr., Oak Creek, Wis. 53154, 117, 158, 165, 243

Ju Go Ju, 245

Justiss, Jay Lynn (Soph.) Rt. 2, Box 118, Daingerfield, Tex. 75638, 111, 243
 Justiss, Steven Arthur (Sr.) Rt. 2, Box 118, Daingerfield, Tex. 75638, 90, 239
 Justus, Michael Gene (Fr.) 16 Tomahawk Rd., Little Rock, Ark. 72205, 117, 146, 150, 230

K

Kahl, Karen Sue (Soph.) 3412 Vernal Pike, Bloomington, Ind. 47401
Kappa Delta, 246
Kappa Kappa Kappa, 247
Kappa Phi, 248
Kappa Pi, 169
Kappa Sigma Kappa, 233
 Karaffa, Barbara Esther (Sr.) R. D. 4, N. Myers Rd., Geneva, Ohio 44041, 90
 Karnes, Dr. Houston T., 28
 Karnes, Mark Thomas (Sr.) Rt. 3, Kevil, Ky. 42053, 90, 146
 Kastner, Melinda Rose (Jr.) 505 N. Johnson, Corydon, Iowa 50060, 104
 Kaufman, Jim Randall (Soph.) Box 327, Dongola, Ill. 62926, 117
 Kearbey, Helen, 48
 Keck, Barbara Sue (Fr.) 103 Plum St., Doniphan, Mo. 63935, 117, 252
 Kee, Robert Allen (Jr.) 140 S. Monroe St., Hamonton, N. J. 08037, 105, 232
 Keeter, B. Kenneth (Soph.) Rt. E, Box 107, Yellville, Ark. 72687, 111, 166
 Kellar, Alice Ann, 48, 258
 Kellar, Kim (Acad.) 1410 Randall Dr., Searcy, Ark. 72143, 269, 272, 273, 274, 275, 279, 298
 Kellar, Stephen (Acad.) 1410 Randall Dr., Searcy, Ark. 72143, 272, 275, 286, 297
 Keller, John Edwin (Sr.) 919 1/2 E. Market, Searcy, Ark. 72143, 90
 Keller, Sally Francine (Jr.) 919 1/2 E. Market St., Searcy, Ark. 72143, 105
 Kelley, Carol Ann (Jr.) Rt. 4, Batesville, Ark. 72501, 60, 105, 246
 Kelly, Angela L. (Soph.) 1201 N. 7th, Monett, Mo. 65708, 111, 247
 Kelly, Jean, 48
 Kelly, Robert J., 44

Kendall-Ball, Kenneth Michael W. (Fr.) P. O. Box 205, Bulawayo, Rhodesia, 117, 164, 165, 231

Kendrick, Carole Anne (Sr.) 1104 Des Peres, Rockhill, Mo. 63119, 90, 244
Kendrick, Linda Marie (Jr.) 522 W. Maryland, Marlin, Tex. 76661, 105, 200, 201, 253
Kendrick, Randy Clouis (Soph.) 1307 W. 40th, Texarkana, Tex. 75501, 122
Kennedy, Olivia Yvonne (Fr.) Rt. 1, Francis Lane, Chester, N. J. 07930, 117, 158, 170, 256
Kennedy, Zenobia Ann (Sr.) 301 S. College St., Searcy, Ark. 72143, 90
Kennon, Nancy Ruth (Soph.) Box 234, Wynne, Ark. 72396, 122
Kennon, Phyllis (Sr.) Rt. 1, Hickory Ridge, Ark. 72347, 91
Kennon, Stewart L. (Sr.) Rt. 1, Box 234, Wynne, Ark. 72396, 91
Kent, Ricky Dale (Sr.) Star Route, Judsonia, Ark. 72081, 91, 232
Kenty, Peggy Sue (Sr.) 712 Briscoe Dr., Jeffersonville, Ind. 47130, 87, 253
Kernodle, Terry Lynn (Jr.) 206 Meriman, Wynne, Ark. 72396, 105, 239
Kerr, Donna Bea (Fr.) 4102 E. 12th, Amarillo, Tex. 79104
Key, S. Danette (Sr.) 6228 Fauquier Dr., St. Louis, Mo. 63105, 66, 91, 137, 141, 161, 169, 172, 235, 254

KHCA Staff, 162
Kihhl, Mike (Acad.) 16 Mohawk Dr., Searcy, Ark. 72143, 268, 270, 272, 274, 276, 286, 298

Kilday, Susan Diane (Jr.) 105 Lincoln Circle, Maryville, Tenn. 37801, 105, 172, 245
Killgore, Douglas Earl (Soph.) Rt. 4, Box 190-A, Livingston, Tex. 77351, 111, 154, 156, 158, 159, 230
Kilmer, Karen Joyce (Sr.) Box 1341, Sta. A, Searcy, Ark. 72143, 91, 258
Kilmer, M. Dean (Sr.) Box 1341, Sta. A, Searcy, Ark. 72143, 91, 137, 180
Kilpatrick, Fran Kay (Jr.) 2204 E. Race St., Searcy, Ark. 72143
King, Bruce Edward (Fr.) 11 Martin Lane, Union, Mo. 63084, 117, 180
King, Cynthia Ann (Jr.) 11 Martin Lane, Union, Mo. 63084, 105
King, Joanne E. (Sr.) 3802 Penbrook Lane, Flint, Mich. 48507, 91, 249
King, Lynda Kay (Fr.) 800 Park, Earle, Ark. 72331
King, Sandra J. (Soph.) Rt. 2, Box 8, Bald Knob, Ark. 72010
King, Steven Douglas (Soph.) 4705 Parkman Rd., Warren, Ohio 44483, 111, 226
King, Warren Guy (Fr.) Rt. 1, Box 422, Mahan, Tex. 77578, 117, 236
Kingdon, John Stephen (Fr.) Box 7, Hitchcock, S. Dak. 57348, 117, 154, 158, 240
Kirk, Anthony Wayne (Jr.) Box A, Linden, Tenn. 37096, 105, 146, 165, 171, 240
Kirby, Randal N. (Fr.) Rt. 1, Bienville, La. 71008, 206
Kirkbride, Kris (Soph.) 116 Winding Way, Lebanon, Ind. 46052, 117
Kivette, Rickey Joel (Fr.) Rt. 1, Box 95A, Childersburg, Ala. 35044, 117, 238
Knaack, James Junior (Sr.) Rt. 3, Vinton, Iowa 52349, 91
Knight, Betty, 250
Knight, Robert, 35, 214

Knights, 234
Knupp, Vicki L. (Jr.) Box 3, Ullin, Ill. 62992, 122, 152, 156, 171
Kodrich, Linda Lee (Sr.) 111 W. Pine St., Lisbon, Ohio 44432, 91
Kofahl, Gregory A. (Sr.) 1104 E. Race, Apt. 41, Searcy, Ark. 72143, 167, 241
Kofahl, Karen, 48, 91, 241

Koinonia, 235
Ko Jo Kai, 249
Kokotkiewicz, Louis O. (Soph.) 1308 8th St., Covington, Ind. 47932, 111, 228
Konkel, Sherry E. (Jr.) 124 S. Osceola, Denver, Colo. 80219
Kramer, David (Acad.) 618 Euclid Ave., El Centro, Calif. 92243, 297
Kramer, Ellen Joyce (Jr.) Apto. 5248, Lima, Peru, 105, 141, 165, 243
Krape, Janice Beth (Soph.) 605 1/2 E. Race St., Searcy, Ark. 72143
Krape, Linda Kaye (Fr.) 205 Creve Coeur Ave., Manchester, Mo. 63011, 117, 256
Krape, Randy Alan (Sr.) 605 1/2 E. Race St., Searcy, Ark. 72143, 91, 228
Krummel, Debra Joan (Jr.) Rt. 4, Box 224, Joplin, Mo. 64801, 105, 161, 169
Kuhl, Linda Marie (Sr.) Montville, Conn. 06353
Kurrelmeyer, Sandra Sue (Soph.) 1620 Loretta Avenue, Cahokia, Ill. 62206, 111, 246
Kwok, Frederick Wai-Hay (Fr.) 47 Deking Rd., 13/F A4, Kowloon, Hong Kong, 295

L

Lacey, David Morgan (Sr.) 9130 Westglen Dr., Dallas, Tex. 75228, 91, 141, 169, 174
Lagrone, Carol Kay (Jr.) Rt. 2, Box 86A, Montevallo, Ala. 35115, 105, 253
Lair, Ken Duane (Jr.) P. O. Box 1102, Searcy, Ark. 72143, 105
Lambda Sigma, 236
Lampson, Nancy Lou (Sr.) 233 Maereland Dr., Whiteland, Ind. 46184, 91
Landrum, Alice Lou (Jr.) Rt. 1, Woodburn, Ky. 42170, 105, 141, 160, 167
Lantrip, Connie S. (Soph.) Rt. 2, Clarksville, Ark. 72830, 111, 163, 170, 256
Lane, James T. (Fr.) P. O. Box 306, Wynne, Ark. 72396, 117, 239
Lane, John Tipton (Soph.) 41 Morningside Dr., Wynne, Ark. 72396, 111, 239
Lange, James Stephen (Fr.) 2003 Ashley, Texarkana, Tex. 75501, 122
Langford, Ernest (Soph.) Rt. 1, Box 75B, Walls, Miss. 38680, 111, 232
Langford, Mike Floyd (Fr.) Rt. 1, Monett, Mo. 65708, 117
Langston, Glenda Marlene (Jr.) 25155 Chernick, Taylor, Mich. 48180, 105, 256
Lasater, Marceline Lavelle (Soph.) 1701 Ave. S., Huntsville, Tex. 77340, 111, 154, 157, 245
Laschinski, Robert John (Fr.) 733 Gordon Ave., New Orleans, La. 70123, 117, 227
Lasley, David Lee (Fr.) 1306 E. River, Searcy, Ark. 72143, 117
Lasley, Raymond Colbert (Jr.) 1306 E. River, Searcy, Ark. 72143, 91
Latham, Pearl, 39
Latimer, Deborah, 48
Lavender, Hattie Helene (Sr.) 5608 Trinity Ave., Lowville, N. Y. 13367, 98, 141, 145, 172
Law, Thomas Edward (Soph.) 1435 Beech St., Martinez, Calif. 94523
Lawrence, Suzanne (Jr.) 4818 Rockport Dr., Dallas, Tex. 75232, 105, 153, 259
Lawrence, William Alan (Jr.) 884 Sidney St., Batesville, Ark. 72501, 105
Lawson, John David (Sr.) 1509 E. Market, Searcy, Ark. 72143, 91, 217, 239
Lawson, Lois, 264
Lawson, Maurice L., 40, 170
Lawson, Randy Bryan (Fr.) Rt. 1, Box 84, McCrory, Ark. 72101, 118, 156, 226
Lawyer, Andee (Acad.) 35 Harding Dr., Searcy, Ark. 72143, 272, 273, 274, 275, 276, 278, 281, 285, 298
Lawyer, Anita Gwen (Soph.) P. O. Box 277, Lamar, Ark. 72846
Lawyer, Kenneth E. (Fr.) P. O. Box 277, Lamar, Ark. 72846, 118, 188, 230
Lawyer, Lauren (Jr.) 35 Harding Dr., Searcy, Ark. 72143, 105, 254
Lawyer, Virgil, 24, 44
Leach, Alvin (Sr.) 804 1/2 A E. Center, Searcy, Ark. 72143, 91, 229
Leach, Carolyn Lou (Soph.) 804 1/2 A E. Center, Searcy, Ark. 72143
Leasure, Harry Jerome (Fr.) 22 Mohawk Dr., Searcy, Ark. 72143, 118, 239
Leckliter, Carol Jan (Sr.) 3815 24th St., Lubbock, Tex. 79410, 256
Leckliter, Jeanne Ann (Soph.) 3815 24th St., Lubbock, Tex. 79410, 91, 111, 153, 259

Lee, Delores Kay (Jr.) Rt. 1, Doniphan, Mo. 63935, 104
Lee, Elbert Dwayne (Jr.) Box 437, Judsonia, Ark. 72081
Lee, Kerbe Bruce (Sr.) 4836 Maid Marian Dr., New Orleans, La. 70128, 33, 91
Lee, Sara Elizabeth (Fr.) 5419 Beechnut, Houston, Tex. 77035, 118, 145, 244
Lemmons, Karen Lynn (Jr.) FRD 1, New Egypt, N. J. 08533, 105, 149
Les Bonnes De Christe, 152
Lester, Janice Kay (Fr.) 1031 Crescent Dr., Richmond, Ind. 47374, 118, 248
Lester, Robert A. (Sr.) Rt. 2, Box 279, Valdosta, Ga. 31601, 91, 240
Letterman, Clarence David (Sr.) Rt. 1, Box 292, Strafford, Mo. 65757, 91
Levins, Mary Beth (Jr.) 520 S. Washington, Hope, Ark. 71801, 105, 246
Levey, Tommy David (Sr.) P. O. Box 214, Tusculumbia, Ala. 35674, 91, 179, 180, 185
Lewis, Eula Twinkle (Soph.) 9237 Prospect Ave., Santee, Calif. 92071, 111, 243
Lewis, John Ward (Fr.) 3326 Avenida de Loyola, Oceanside, Calif. 92054, 118, 239
Lewis, Maurine Ruth (Jr.) 707 Wirt, Paragould, Ark. 72450, 105, 234, 245
Lewis, Mona Kathleen (Jr.) 17 Vista Dr., Little Rock, Ark. 72143, 56, 105, 247
Lewis, Timothy Claude (Sr.) 707 Wirt, Paragould, Ark. 72450, 91, 237
Liles, James E. (Jr.) 600 Market, Apt. 2, Searcy, Ark. 72143, 105
Lillard, David Randolph (Fr.) Hwy. 67 W., Corning, Ark. 72422, 118, 230
Limbawan, Conrado A. (Sr.) Sta. Cruz, Bagabag, Nueva Vizcaya, Philippines
Linder, Beverly Jo (Fr.) Rt. 2, Box 7-A, Branchville, S. C. 29432, 122
Lindley, Brenda June (Sr.) Rt. 2, Box 320, Paragould, Ark. 72450, 91, 147, 163, 173, 255
Linsley, Carl (Grad.) 1004 N. Hayes, Searcy, Ark. 72143
Lipe, David Lee (Sr.) 103 Mimosa, Pope, Miss. 38658, 91
Lipsev, Diana Gail (Jr.) 2217 Bide-A-Wee Dr., Huntsville, Ala. 35801, 105
Lister, Patricia Gail (Jr.) Rt. 1, Brownsboro, Ala. 35741, 105, 254
Little, Laurie (Fr.) 1010 Lakeview Dr., Mesquite, Tex. 75149
Littrell, Patsy Lee (Sr.) Rt. 3, Chattanooga, Tenn. 37409
Livingston, Rose Sharon (Fr.) 3301 Violet Dr., Pine Bluff, Ark. 71601, 118, 245
Lloyd, Theodore, 35, 178, 179
Loffin, Bobbie S. (Sr.) 405 N. Walnut, Searcy, Ark. 72143
Loffis, Ronald Dale (Jr.) Rt. 1, Box 117-A, Hickory Ridge, Ark. 72347
Logsdon, Donald Roy (Jr.) Rt. 1, Butler, Ill. 62015, 105, 236
Lomax, Earl Dean (Grad.) Box 1363, Sta. A, Searcy, Ark. 72143
Lomax, Hazel, 48
Lonsberry, Linda C. (Jr.) 2036 Roods Lake Rd., Lapeer, Mich. 48446, 55, 105
Lorance, Sarah Waleen (Jr.) 700 E. McCalliard, Muncie, Ind. 47303, 105
Lough, Danny Earl (Fr.) Rt. 5, Salem, Mo. 65560, 118, 206, 240
Loutzenhiser, Linda Joy (Jr.) 3528 Madison Ave., Des Moines, Ia. 50310
Lowrey, Patricia Aletha (Fr.) 117 Ross St., Hot Springs, Ark. 71901, 118, 165, 252
Luallen, Wayne A. (Jr.) 1490 N. Cedar, Lindsay, Calif. 93247, 105
Lucas, Jim Mike (Sr.) 609 E. Race, Searcy, Ark. 72143, 90, 92, 158, 159, 172, 238
Lucas, Sheila Faye (Fr.) Rt. 3, Box 188, Greenwood, Ind. 46142, 118, 156, 250
Luke, David Edward (Jr.) 1020 W. Ninth St., Hastings, Neb. 68901, 111, 146, 152, 153, 154, 156, 230
Lumpkin, William David (Soph.) 900 S. Merritt, Searcy, Ark. 72143, 118, 180, 184
Lunsford, Beverly Elisabeth (Soph.) Box 906, Tavares, Fla. 32778, 111, 161, 163
Luttrell, Mary Jane (Jr.) 618 Edgewood Ln., Festus, Mo. 63028, 105, 147, 251
Lyle, Rita Marie (Fr.) Box 75, High Ridge, Mo. 63049, 118, 254
Lynch, Danny (Fr.) Rt. 1, Saint Joe, Ark. 72675, 118
Lynn, Deborah Ann (Fr.) 3460 Central Ave., Memphis, Tenn. 38111, 118, 154, 172, 254
Lynn, Elsie, 264, 277, 297

Mc

McAffry, James (Jr.) Lake Village, Ark. 71653, 92
McArthur, Douglas (Sr.) Box 724, Harding College, Searcy, Ark. 72143
McCampbell, Duane, 39
McCarroll, Betsy L. (Jr.) Rt. 1, Box 345, Pocahtontas, Ark. 72455, 105, 248
McCartney, William Paul (Soph.) Rt. 1, Garrett, Ind. 46738, 111, 236
McCauley, Sonja P. (Fr.) 715 E. Race, Searcy, Ark. 72143, 118
McCauley, William Thomas (Jr.) 715 E. Race, Searcy, Ark. 72143, 105
McClain, Brenda Jeanne (Jr.) 1721 Pinewood Dr., Little Rock, Ark. 72204, 166
McCluggage, David Estel (Fr.) 5718 E. 54th St., Tulsa, Okla. 74135, 118, 237
McCluggage, Nancy Louise (Jr.) 5718 E. 54th St., Tulsa, Okla. 74135, 105, 132, 141, 259
McClurg, Kerry Lynn (Soph.) 204 Fifth Ave. N., Fort Dodge, Iowa 50501, 53, 111, 156, 162, 172
McCormick, Terrell (Jr.) 2556 W. Eighth Ave., Hialeah, Fla. 33010, 105, 206, 232
McCourt, Myra (Jr.) Box 893, Gladewater, Tex. 75647, 105, 249
McCown, David Layton (Sr.) 1055 McKean Rd., Ambler, Pa. 19002, 92, 137, 148, 168, 231
McCoy, Mildred, 48
McCurthen, John Warren (Jr.) Box 189, Rolla, Mo. 65401, 105, 141, 227
McDaniel, Brenda Kaye (Sr.) Rt. 1, Box 5084, Watervliet, Mich. 49098, 105
McDaniel, Clarence, 48
McDaniel, Patricia Ann (Fr.) 601 Seminole Dr., Osceola, Ark. 72370, 118, 242
McDaniel, Raymond D., Jr. (Jr.) Rt. 1, Woodleaf, N. C. 27054, 111
McDonald, William C. (Soph.) 11 Pilot Point, Little Rock, Ark. 72205, 62, 111, 161, 162, 230
McElwain, David Bruce (Fr.) 3030 Roland Dr., Santa Cruz, Calif. 95060, 118
McFarland, William Gentry (Sr.) Box 133, Dyer, Tenn. 38330, 58, 92, 98, 174, 240
McGee, Cheryl Diane (Fr.) 3766 Alma Ave., Redding, Calif. 96001, 118, 252
McGee, Sally Marlowe (Fr.) 1523 Garland, North Little Rock, Ark. 72116, 118
McGibney, Betsy B. (Soph.) E. Park St., Box 1368, Searcy, Ark. 72143
McGibney, Van E. (Jr.) E. Park St., Box 1368, Searcy, Ark. 72143, 105, 111, 233
McGough, Richard Allen (Soph.) 3663 Windemere Dr., Montgomery, Ala. 36109, 118, 239
McGruder, JoAnn (Soph.) 279 E. Park St., Fallon, Nev. 89406, 111, 153
McGuire, Johnnie Forrest (Jr.) Star Rt., Lillian, Ala. 36549, 105, 210, 211
McGuire, Linda Sue (Fr.) Rt. 3, Box 409Y, Lufkin, Tex. 75901, 122
McInteer, Jim Bill, 28
McInteer, Marilynn (Jr.) 1100 Belvedere Dr., Nashville, Tenn. 37204, 105, 150, 168, 174, 237, 247
McIntosh, Margaret Jean (Jr.) Box 592, Riverhead, N. Y. 11901, 105, 259
McJunkins, Janice Kay (Fr.) Box 37, Saratoga, Ark. 71859, 118, 249
McKechnie, Jane Taylor (Sr.) 247 E. Green St., Centralia, Ill. 62801, 92
McKechnie, William B. (Jr.) 247 E. Green St., Centralia, Ill. 62801, 105, 233
McKee, Charles Stanley (Sr.) 705 Cypress Ln., Newport, Ark. 72112, 92, 117, 239
McKelvey, William Lee (Fr.) Box 310, Florence, Ala. 35630, 118, 232
McKenzie, Janet Adele (Spec.) 109 N. Lucy, Searcy, Ark. 72143
McKinney, Carol Jean (Fr.) Box 106, Englewood, Tenn. 37329, 105, 118, 257
McKinney, Del Howard (Fr.) 3606 Harvey Rd., Bartlesville, Okla. 74003, 118, 238

McKinney, L. Diane (Soph.) 411 Yorkshire, Euless, Tex. 76039, 111, 156, 158, 171, 248
 McKinney, Lorna Kay (Jr.) 1635 S. Hill St., Albany, Ore. 97321, 153, 163, 256
 McLendon, Susan Elizabeth (Fr.) 7406 Fairfield Dr., Little Rock, Ark. 72209, 118, 259
 McLead, James Earl (Fr.) 1813 Catala Rd., Birmingham, Ala. 35216, 114, 118, 240
 McLillie, Ronald Drew (Jr.) Rt. 1, Burlison, Tenn. 38015
 McMackin, Richard N. (Jr.) 123 Treemont Dr., Tusculumbia, Ala. 35674, 122
 McMillien, Judith Lynn (Jr.) 1759 S. Sunset Ave., West Covina, Calif. 91790, 105, 152, 165, 250
 McMinn, Rebecca Jean (Fr.) 731 Redwood Dr., Forrest City, Ark. 72335, 118, 150
 McNew, Susan Dale (Fr.) Box 1123, 303 S. W. 12th, Seminole, Tex. 79360, 118, 158, 252
 McReynolds, Joe Elston (Sr.) 601 E. Sixth, Carthage, Mo. 64836, 24, 78, 92, 137, 141, 148, 150, 153, 168, 240, 246
 McReynolds, T. J., 28

M

MacCormack, Charles Frank (Jr.) Rt. 2, Frankwood Dr., Winslow, Me. 04901, 202
 Mackey, Dr. James E., 40
 Mackey, Joni Frances (Soph.) 103 Chrisp Ave., Searcy, Ark. 72143
 Maddox, Shaaron Lee (Fr.) 124 Kenwood Pl., Hot Springs, Ark. 71901, 122
 Maddox, Thomas Allen (Jr.) 124 Kenwood Pl., Hot Springs, Ark. 71901, 92, 237
 Madison, Melissa Ann (Fr.) 211 Cherry Dr., Osceola, Ark. 72370, 118, 242
 Maglothlin, Scotty E. (Fr.) Box 189, Trumann, Ark. 72472, 118, 227
 Mahaffey, Robert Mark (Soph.) 517 Sooner Park Dr., Bartlesville, Okla. 74003, 111, 170, 226
 Mahan, Glenda Lee (Jr.) 2314 Jackson, Wichita, Kan. 67204, 105, 173, 251
 Mahan, Linda Jean (Soph.) 2314 Jackson, Wichita, Kan. 67204, 111, 256
 Majors, Katheryn E. (Soph.) 2024 Monta, Muskogee, Okla. 74401, 111, 153, 163
 Mallard, Becky (Fr.) 327 Holmes Rd., Pontotoc, Miss. 38863, 118, 257
 Mallatt, Cindy (Acad.) 435 Old Navidad Rd., Salinas, Calif. 93901, 158, 272, 273, 276, 277, 298
 Mann, Navie Louise (Fr.) Rt. 1, Greenville, Tex. 75401, 118, 257
 Mannen, Carol Christine (Jr.) 1814 Coker Hampton Dr., Stuttgart, Ark. 72160, 105, 154, 155, 157, 158, 172, 243
 Manning, John Richard (Sr.) 2015 Portland, Memphis, Tenn. 38127, 92, 180, 185
 Markle, Marianna Sue (Jr.) Rt. 1, Box 28-J, Weirton, W. Va. 26062, 105, 257
 Martin, Beverly Ann (Soph.) Star Rt., Clarksville, Ark. 72830, 111, 154, 157, 172
 Martin, Brenda S. (Fr.) Rt. 5, Box 7A, Searcy, Ark. 72143, 118
 Martin, Carolyn Wendy (Jr.) Box 113, Pine Grove Mills, Pa. 16868, 105
 Martin, Connie Elizabeth (Fr.) 1256 Mullins Station Rd., Memphis, Tenn. 38128, 118, 254
 Martin, Gary Randall (Sr.) 1117 N. W. 44th Ave., Gainesville, Fla. 32601, 92, 138, 150
 Martin, James Allen (Soph.) Box 483, Kensett, Ark. 72082, 111
 Martin, Janet A. (Jr.) Box 483, Kensett, Ark. 72082, 105
 Martin, Janyth Kathleen (Sr.) 709 N. Cedar, Searcy, Ark. 72143, 73, 92, 141
 Martin, Lasa (Soph.) 2306 Marilyn Dr., Wilmington, Del. 19808, 111, 250
 Martin, Linda Ann (Fr.) 1611 Belfield Pl., Lynchburg, Va. 24503, 30, 118
 Martin, Nancy Jo (Fr.) 1611 Belfield Pl., Lynchburg, Va. 24503, 118
 Martin, Pamela Sue (Fr.) 3322 San Marcus, Dallas, Tex. 75228, 118, 156, 252, 268
 Martin, Paula (Acad.) 911 E. Race, Searcy, Ark. 72143, 273, 274, 276, 277, 297
 Martin, Thomas Roy (Fr.) Rt. 1, Hwy. 67 N., Poplar Bluff, Mo. 63901, 118, 146, 156, 158
 Martin, Van Norman (Fr.) 2306 Marilyn Dr., Wilmington, Del. 19808
 Martin, Wilt, 264, 270, 286, 287, 297
 Martin, Wilton, 48
 Mason, Elizabeth, 36, 169
 Mason, Louzelle, 164
 Mason, Michael Everett (Soph.) Macks Creek, Mo. 65786, 58, 111, 240
 Mason, Molly Marie (Grad.) 1309 E. Market, Searcy, Ark. 72143
 Mason, Perry, 263, 274
 Massey, Eleanor Marie (Jr.) Rt. 6, Columbia, Tenn. 38401, 105, 247
 Massey, Valerie (Jr.) Box 1946, Bulawayo, Rhodesia, Africa, 156, 161, 163, 165, 247
 Masters, Oneal Kenneth (Soph.) Rt. 2, Box 159, Bradford, Ark. 72020, 111
 Matheny, Timothy Earl (Fr.) 11 E. Parkwood, Fairborn, Ohio 45324, 118, 152, 153, 160, 236
 Mathews, Sylvia A. (Jr.) Rt. 1, Box 170, Ontario, Ore. 97914, 105, 174, 255
 Mathias, Joe Hall (Soph.) 914 Thornberry Ln., Kirkwood, Mo. 63122, 111, 188, 192, 233
 Matlack, Robert Charles (Jr.) 401 S. 11th, Duncan, Okla. 73533, 105, 164, 231
 Matthews, Carolyn Beth (Sr.) 160 W. Avon Rd., Rochester, Mich. 48063, 92, 172, 259
 Matthews, Peggy Eileen (Jr.) 160 W. Avon Rd., Rochester, Mich. 48063, 111, 171, 249
 Mattingly, Sherry Nola (Soph.) Rt. 3, Box 240, Bentonville, Ark. 72712, 111, 255
 Maxey, Edna Ruth (Soph.) Rt. 3, Box 218, Columbus, Miss. 39701, 111
 Maxey, Sue Ellen (Jr.) Rt. 1, Martin, Tenn. 38237, 105, 174, 246
 Maxwell, Diane Lynn (Jr.) 1644 N. E. 54th, Portland, Ore. 97213, 105, 247
 May, Gene Edward (Sr.) Rt. 8, Box 266, Florence, Ala. 35630, 92, 232
 Mayhall, Ronald Bruce (Sr.) Rt. 8, Box 32, Florence, Ala. 35630, 92, 154, 155, 157, 172, 230
 Mead, Harvey W. (Sr.) 612 E. Center, Searcy, Ark. 72143, 92
 Means, Marvin Wayne (Sr.) Box 156, Wildwood, Fla. 32785, 92, 188
 Mears, Richard Lee (Fr.) 511 Buena Vista, Hurst, Tex. 72053, 122
 Medlock, James Paul (Soph.) 8021 Wayland Ct., St. Louis, Mo. 63114, 111
 Meeker, Jan Marie (Fr.) 4234 Western Dr., Corpus Christi, Tex. 78410, 118, 251
 Meeker, Mark Geoffrey (Fr.) 708 Summer, Hot Springs, Ark. 71901, 32, 118, 237
 Meecker, Rita Kay (Fr.) 4234 Western Dr., Corpus Christi, Tex. 79410, 122
 Meeker, Sue (Sr.) 708 Summer, Hot Springs, Ark. 71901, 78, 92, 138, 141, 149, 150, 166, 259
 Meeks, Cassandra Sue (Sr.) 128 Western, West Monroe, La. 71291, 92, 139
 Meeks, Ray (Sr.) 2505 Fort Miro, Monroe, La. 71201, 122
 Melson, Cynthia (Soph.) Rt. 7, Box 422, Florence, Ala. 35630, 111, 251
Men's Dorm Council, 146
Men's Ensemble, 157
 Mercer, Nancy Karen (Soph.) 3404 Manordale Ct., Fort Worth, Tex. 76119, 111, 247
 Mercer, Richard (Acad.) 308 S. Oak, Searcy, Ark. 72143, 297
 Merriman, Connie Kate (Soph.) 17937 Chandler Park Dr., Detroit, Mich. 48224, 111, 171, 258
 Merritt, Georgia Ann (Fr.) Box 60, Kaloma, Zambia, 118, 165
 Merritt, Ken Wallace (Sr.) 609 W. Race, Searcy, Ark. 72143, 92, 180, 184, 206, 239
 Merritt, Norman, 178, 210
 Messer, Barbara Lou (Jr.) Box 461, Harrisburg, Ark. 72432, 105, 163, 171, 249
 Messer, Bonnie Sue (Jr.) Box 461, Harrisburg, Ark. 72432, 105, 171, 249
 Michaels, Linda Darlene (Sr.) 168 Newell Ave., St. Clairsville, Ohio 43950, 92, 161, 168

Michener, Donna Marie (Sr.) 3405 Chaffin Dr., Fort Worth, Tex. 76118, 92, 163, 171, 246
 Mickey, Julia Carisse (Jr.) 15828 El Estada, Dallas, Tex. 75240, 111, 141, 154, 157, 163
 Milhallon, Mark Dudley (Sr.) Rt. 4, Box 590-A, North Little Rock, Ark. 72117, 92, 167, 174, 227
 Miller, Annette (Soph.) Rt. 3, Box 244, Blue Springs, Miss. 38828, 105, 244
 Miller, Donald F. (Sr.) Drawer G, Judsonia, Ark. 72081, 92, 232
 Miller, G. Elaine (Fr.) Box 25, Letona, Ark. 72085
 Miller, Harry Huston (Soph.) 2963 E. Yorkwood Rd., Mobile, Ala. 36609, 111, 202, 228
 Miller, James Burney (Sr.) Zanol, Mo. 65784, 92
 Miller, Janice Shanks (Sr.) Zanol, Mo. 65784, 93
 Miller, Susan Lynn (Fr.) 824 N. Sunnyhill, Searcy, Ark. 72143, 276, 279, 299, 302
 Miller, Lester Ray (Soph.) 3320 Laurel, Texarkana, Ark. 75501, 111, 170, 233
 Miller, Lynn David (Soph.) Rt. 1, Box 217, Judsonia, Ark. 72081
 Miller, Mark Allen (Jr.) 2103 N. Memorial Ct., Pasadena, Tex. 77502, 105, 170, 172, 229
 Miller, Michael David (Jr.) 430 S. E. 155 Pl., Portland, Ore. 97233, 105
 Miller, Milton E., 44, 233
 Miller, Ramona Jean (Sr.) 605 E. Ninth, York, Neb. 68467, 93, 153, 243
 Miller, Susan Lynn (Fr.) Rt. 3, Box 10, McConnelsville, Ohio 43756, 118, 253
 Millican, Mary Beth (Fr.) 1518 Pecan, Hope, Ark. 71801, 118, 150
 Mills, Deanna Beth (Sr.) 45 Harding Dr., Searcy, Ark. 72143, 93
 Millson, Janet Marie (Soph.) c/o Childhaven, Box 160, Cullman, Ala. 35055, 122
 Millsbaugh, Robert Rea (Fr.) 1104 E. Race, Apt. 56, Searcy, Ark. 72143
 Milner, Charlene (Acad.) Searcy Mobile Village, Searcy, Ark. 72143, 269, 272, 274, 276, 278, 297
 Milton, Mike (Acad.) 4 Susan Dr., Searcy, Ark. 72143, 297
 Milton, Pam (Acad.) 4 Susan Dr., Searcy, Ark. 72143, 272, 273, 274, 275, 276, 277, 295
Misson Study, 153
 Mitchell, Beverly (Grad.) 100 S. Turner, Searcy, Ark. 72143, 123, 264, 278
 Mitchell, Jerry Wayne (Fr.) Rt. 2, Teague, Tex. 75860, 118, 230
 Mitchell, Janelle Leona (Fr.) Box 431, Sta. A, Searcy, Ark. 72143
 Mitchell, Judy Ann (Jr.) Rt. 2, Box 218-A, Teague, Tex. 75860, 105
 Mitchell, Judy Carolyn (Jr.) 6121 Chesley Ln., Dallas, Tex. 75214, 105, 165
 Mitchell, Margaret H. (Sr.) 115 W. Harvard Dr., Garland, Tex. 75040, 37, 93, 169, 170, 254
 Mizell, Terry Edward (Jr.) 911 E. Race, Apt. 119, Searcy, Ark. 72143, 105
 Mobley, Carol Ann (Fr.) 6515 Greenwood Rd., Little Rock, Ark. 72207, 118, 242
 Moffitt, Gary Don 1011 W. Center, Searcy, Ark. 72143
Mohican, 237
 Monk, Anita Jo (Fr.) 2817 Old Orchard, Garland, Tex. 75040, 118, 248
 Montgomery, Jeanne Beth (Fr.) Box 381, Buffalo, Mo. 65622, 119
 Montgomery, Maude, 35, 171
 Moody, Phyllis Jane (Sr.) Rt. 1, Judsonia, Ark. 72081, 93
 Moon, David C. (Fr.) 9743 Traverse Ln., St. Louis, Mo. 63134, 119, 234
 Moon, Julia Marguerite (Fr.) 1536 Runnymede Rd., Atlanta, Ga. 30319, 119, 154, 156, 158, 172, 244, 256
 Mooneyham, Teresa Jo (Fr.) 607 Circle Dr., Trumann, Ark. 72472, 119, 173
 Moore, Cathy Jill (Soph.) 6 Coolwood Dr., Little Rock, Ark. 72202, 119
 Moore, Dr. Earle T., 36
 Moore, Gene Austin (Jr.) 2217 Mt. Vernon Ave., Point Pleasant, W. Va. 25550, 105, 233
 Moore, Jerry Reece (Sr.) Box 895, Sta. A, Searcy, Ark. 72143, 93, 239
 Moore, Jim (Acad.) Rt. 1, Box 146, Foristell, Mo. 63348, 274, 286, 295
 Moore, Kay Lou (Jr.) 132 Clearview Ave., Weirton, W. Va. 26069, 105, 171, 257
 Moore, Lewis, 44
 Moore, Mark Edward (Fr.) Box 396, Dubach, La. 71235, 119, 206, 239
 Moore, Mona, 36
 Moore, Mona Lee (Jr.) Box 616, Sta. A, Searcy, Ark. 72143, 105, 172, 245
 Moore, Reginald Ricky (Jr.) 12 W. Elmwood St., Hartford, Mich. 49057, 44, 111, 162, 238
 Moore, Ronnie (Acad.) Park St., Searcy, Ark. 72143, 266, 272, 286
 Moore, Vickie Lynn (Fr.) 505 E. Market, Searcy, Ark. 72143, 122
 Morgan, Bruce Allen (Fr.) 194 Seneca, Benton Harbor, Mich. 49022, 119, 202, 228
 Morgan, Charmene (Fr.) 1018 Maxine Dr., Fort Wayne, Ind. 46807, 119, 258
 Morgan, James H. (Jr.) Rt. 2, Cherokee, Ala. 35616, 122
 Morgan, Mark Randolph (Fr.) 1018 Maxine Dr., Fort Wayne, Ind. 46807, 122
 Morphis, Jammie Glen (Fr.) 934 National, Memphis, Tenn. 38122, 119, 254
 Morris, David (Acad.) 1500 Randall Dr., Searcy, Ark. 72143, 268, 272, 274, 275, 276, 286, 298
 Morris, Deborah Kay (Fr.) Box 216, Kensett, Ark. 72082, 119
 Morris, Donald Hays (Jr.) Box 216, Kensett, Ark. 72082, 119
 Morris, Emily Kathryn (Fr.) 1604 Anniston Dr., Lexington, Ky. 40505, 119, 147, 256
 Morris, Felix Arthur (Jr.) Rt. 1, Box 358, Oakman, Ala. 35579, 105, 240
 Morris, James Kelly (Fr.) 142 Hughes St., Florence, Ala. 35630, 119, 154, 232
 Morris, Jane McKelley (Soph.) 701 E. Center, Searcy, Ark. 72143, 111
 Morris, Kathy (Acad.) 1901 Indian, Perryton, Tex. 79070, 269, 273, 274, 276, 277, 283, 295
 Morris, Raymond Lynn (Jr.) Box 1155, Sta. A, Searcy, Ark. 72143, 105
 Morris, Sarah (Acad.) Longwood Farm, Parkin, Ark. 72373, 273, 274, 279, 297
 Morris, William Scott (Fr.) 701 E. Center, Searcy, Ark. 72143, 119
 Morrow, Cathy, 153
 Mote, Jerry, 35, 178, 180
 Mott, Teresa Leigh (Fr.) Box 8, West Chicago, Ill. 60185, 119, 165, 248
Mu Eta Adelpian, 250
 Muchmore, Donna Kay (Spec.) 10216 E. 64th St., Raytown, Mo. 64133, 119, 156, 253
 Mueller, Linda Lee (Sr.) 5217 Patterson Rd., St. Louis, Mo. 63129, 93, 248
 Muense, Rebecca Alene (Fr.) 604 W. Grouwyler, Irving, Tex. 75060, 119, 249
 Muncy, David R. (Sr.) 1002 N. Hayes St., Searcy, Ark. 72143, 93, 149, 168, 232, 245, 268
 Muncy, Eloise, 259
 Muncy, Marc (Acad.) 1002 N. Hayes St., Searcy, Ark. 72143, 269, 270, 272, 274, 275, 276, 279, 286, 287, 294, 295
 Muncy, Dr. Raymond, 44, 45
 Murphy, Betty Jean (Fr.) 5622 Donna Dr., Ashtabula, Ohio 44004, 119, 156, 246
 Murphy, Claudia Lorette (Sr.) Box 254, Jackson, Ala. 36545, 93, 259
 Murphy, Gevan D. (Fr.) Box 165, Biggers, Ark. 72413, 119
 Murphy, Pamela Ann (Sr.) Rt. 2, Stafford, Kan. 67578, 93
 Murphy, R. Daylon (Sr.) Box 165, Biggers, Ark. 72413, 173
 Murphy, Susan Elaine (Sr.) 2208 N. 14th St., Poplar Bluff, Mo. 63901, 93
 Murphy, William Mitchell (Sr.) 7220 Stephens, Center Line, Mich. 48015, 33, 93, 231
 Murray, Lambert Edward (Sr.) 101 Sixth St., Marks, Miss. 38646, 93, 141, 234
 Murray, Susan Barkley (Soph.) 900 W. Arch, Searcy, Ark. 72143, 38, 111, 160, 161, 247
 Murrie, Michael H. (Soph.) 229 Alben St., Alton, Ill. 62002, 111, 154, 157, 162, 168, 229
 Murry, Betty Sue (Sr.) 109 Park Ave., Hattiesburg, Miss. 39401, 93
 Musick, James Michael (Jr.) 809 McRae, Searcy, Ark. 72143

Musick, Jane, 48
Myatt, Geneva Waller (Fr.) Box 620, Bald Knob, Ark. 72010
Myatt, William Richard (Jr.) Box 620, Bald Knob, Ark. 72010
Myers, Danna Marie (Sr.) 325 Carol Villa Dr., Montgomery, Ala. 36109, 93, 257
Myers, David B. (Sr.) 171 N. Vine St., Westerville, Ohio 43081, 93, 233
Myers, Nancy B., 39, 241, 246
Myers, Thomas C., 44, 241
Myhan, Jerry Ray (Sr.) Rt. 1, Box 457, Cloverdale, Ala. 35617, 105, 156, 163, 232, 242

N

Nadeau, Janet Kay (Soph.) 1920 S. Lang, West Covina, Calif. 91790, 111, 153, 251
Nadeau, John Mark (Soph.) 1920 S. Lang, West Covina, Calif. 91790, 111, 153, 234
Nakhleh, Victor Joseph (Fr.) 406/G, Nazareth, Israel, 119, 165
Naron, Linda Diane (Jr.) Rt. 2, Box 26, Junction City, Ark. 71749, 105, 153, 256
Narry, Linda Sue (Fr.) 1550 Gaylord Dr., Dallas, Tex. 75217, 119, 251
Naylor, Bill Dale (Sr.) Rt. 2, Box 37, Lake Park, Ga. 31636, 94, 226
Neading, Donna (Acad.) 264, 267, 276, 298
Neading, Gene (Sr.) 707 37th St. S. E., Canton, Ohio 44707, 94
Neal, Bettie Jean (Fr.) 2109 Vinton, Memphis, Tenn. 38104, 119
Neal, Cathy Jeanne (Fr.) 1563 Crider, Memphis, Tenn. 38111, 119, 253
Neal, Charles Robert (Sr.) 519 Robinson Dr., Cleveland, Miss. 38732, 94, 237
Neal, Gary Glenn (Soph.) 507 N. Cross, Searcy, Ark. 72143, 111, 241
Neal, Becky Lee (Fr.) 13121 Laburnum Dr., Tustin, Calif. 92680, 119, 255
Neely, Lundy L. (Sr.) 401 E. Center, Searcy, Ark. 72143, 94, 239
Neely, Mae Sue (Fr.) 304 Nanette St., Redlands, Calif. 92373, 119, 252
Nelle, Judith Ann (Fr.) 1712 Donahue Ferry Rd., Pineville, La. 71360, 119, 152, 153, 163, 165, 173
Nelms, Walter Owen (Fr.) 9704 Catskill, Little Rock, Ark. 72207, 119, 146, 240
Nelson, Desnee Ellen (Fr.) 2124 S. Osage, Bartlesville, Okla. 74003, 119
Nelson, Kathy Lynne (Jr.) 223 S. Cannon, Sylacauga, Ala. 35150, 105, 200, 201, 245
Nettles, Bobbie Gail (Jr.) Rt. 5, Paragould, Ark. 72450
Newberry, Alice Faye (Soph.) 629 S. Hill St., West Plains, Mo. 65775, 111
Newberry, Mary Catherine (Soph.) 616 E. Market, Searcy, Ark. 72143, 111, 152, 153
Newberry, Shirley Sue (Soph.) Rt. 3, Box 178, Odessa, Mo. 64076, 111, 247
Newman, David M. (Jr.) 4931 Seeley Ave., Downers Grove, Ill. 60515, 105
Newman, Jerry Max (Jr.) 1289 Railton Rd., Memphis, Tenn. 38111, 106, 170, 212, 232
Newman, Steven Allen (Grad.) Rt. 1, York, Neb. 68467, 158
Newton, S. Elaine (Sr.) 548 E. Rose Dr., Midwest City, Okla. 73110, 106, 152, 153
Nichols, Mary Nell (Fr.) 3204 N. Eighth St., West Monroe, La. 71291, 119, 171, 244
Nichols, Virginia Lee (Sr.) 3204 N. Eighth St., West Monroe, La. 71291, 94, 111, 244
Nicola, Ronald Franklin (Soph.) 232 Beechwood Blvd., Wintersville, Ohio 43952, 113, 158, 202, 230, 257
Niswander, Michael David (Fr.) Box 238, Kensett, Ark. 72082
Niswander, Richard, 48
Nitro, Joseph F. (Fr.) 1104 E. Race, Apt. 1, Searcy, Ark. 72143
Nonnenmacher, Ruth Ann (Jr.) 3235 E. Delhi Rd., Ann Arbor, Mich. 48103, 106, 148, 156, 171, 247
Novak, Frank George (Sr.) 5060 Regent Dr., Nashville, Tenn. 37220, 94, 141
Nunnally, John Warren (Soph.) 5246 Seneca Ave., Memphis, Tenn. 38117, 111, 154, 156, 230
Nutt, Marvin L. (Sr.) 1223 E. Market, Searcy, Ark. 72143, 94
Nwakesh, Jonathan I. (Sr.) Box 872, Sta. A, Searcy, Ark. 72143, 45, 106, 165, 171

O

O'Banion, Marguerite, 164
O'Dell, Andy (Acad.) c/o Amoseas, Box 693, Tripoli, Libya, 299
Oge, 251
Oldham, Larry Reeder (Sr.) Freed-Hardeman College, Henderson, Tenn. 38340, 94
Oldroyd, Rebecca Ann (Soph.) Box 1134, 1612 Lexington, Corsicana, Tex. 75110, 111, 147, 244
Oliver, Barbara Ann (Sr.) 500 Hilock Rd., Columbus, Ohio 43207, 94, 169, 255
Oliver, Will (Sr.) 1126 Saxon Ave., Memphis, Tenn. 38106, 94
Olney, Glenn Clyde (Fr.) 62 Chester Rd., Springfield, Vt. 05156, 119, 162, 235
Oltree, Harry, 27, 35, 123
Olsen, Carolyn Ruth (Fr.) 1910 W. Government St., Pensacola, Fla. 32501, 119, 146, 163, 253
Omega Phi, 252
O'Neal, Cynthia (Fr.) 910 Barbara, Tyler, Tex. 75701, 119, 242
O'Neil, David H. (Fr.) 1114 E. Seventh, Winfield, Kan. 67156, 119, 153, 234
Organ, Dennis M., 39, 114, 230
Orsburn, Bobby Ralph (Jr.) Box 309, Judsonia, Ark. 72081, 94
Osborn, John S. (Soph.) 1509 W. Arch, Searcy, Ark. 72143, 111, 232
Osborne, Carl Roddy, 44, 48, 237
Osborne, Mary, 243
Owen, John Wayne (Sr.) 10218 Harvard, Detroit, Mich. 48224
Ozburn, David (Acad.) 1514 E. Market, Searcy, Ark. 72143, 270, 275, 289, 299, 302

P

Pace, Ann Louise (Fr.) 6605 Pontiac Dr., North Little Rock, Ark. 72116, 119, 218, 244
Pace, Edwina, 48, 164
Pack, Garry Lee (Sr.) 5934 The Alameda, Baltimore, Md. 21212, 106, 166, 237
Padden, Joy Beth (Fr.) 513 Lake Shore Dr., Ennis, Tex. 75119, 119, 152, 153, 156, 165, 173, 257
Page, Jackie (Acad.) 17 S. Yates Rd., Memphis, Tenn. 38117, 273, 274
Page, Patti Kay (Soph.) 3507 S. Washington, Marshall, Tex. 75670, 111, 251
Page, William M. (Fr.) 17 S. Yates Rd., Memphis, Tenn. 38117, 119
Paine, Charles Herman (Fr.) 910 Sunnyside, Searcy, Ark. 72143, 119, 232
Pangle, Deborah (Sr.) 1202 Speer Dr., Harrison, Ark. 72601, 94, 258
Pankey, Robert Thomas (Soph.) Box 48, Judsonia, Ark. 72081, 119
Pantella, Celina Elizabeth (Fr.) 27 Harborage Ave., Bayville, N. J. 08721, 119, 242
Parham, Jon Simpson (Fr.) 497 N. White St., Memphis, Tenn. 38117, 154, 156
Parker, Charles Leslie (Sr.) 725 N. Ash, Broken Arrow, Okla. 74012, 62
Parker, Chris Don (Sr.) Rt. 1, Palestine, Ark. 72372
Parker, Jerry Noel (Jr.) 1170 Tranquilla, Dallas, Tex. 75218
Parker, Lynn Allison (Soph.) Rt. 1, Palestine, Ark. 72372, 111, 257

Parker, Ronald Lee (Jr.) 1928 Vinton Ave., Memphis, Tenn. 38117, 106, 214, 232
Parker, Russ E. (Sr.) 404 Lakeview, Lee's Summit, Mo. 64063, 106, 206, 207, 217, 239
Parker, Sherry Ann (Jr.) 461 36th Ave., Salem, Ore. 93701, 111, 252
Parker, Veda Gwen (Fr.) Pioneer Rd., Searcy, Ark. 72143, 119
Parker, Wayne Elton (Fr.) 1504 W. Fern Ave., Redlands, Calif. 92373
Parkinson, Connie Jo (Jr.) 1158 Summit, Muskogee, Okla. 74401, 106, 147, 240, 246
Parks, Carole Jean (Fr.) Rt. 3, Van Buren, Ark. 72956, 119, 165, 246
Parks, Kathy Edenton (Jr.) Peyton Rd., Box 83, Coldwater, Miss. 38618, 106, 171, 245
Parrish, Charles Bruce (Soph.) Rt. 8, Fayetteville, Ark. 72701, 111, 233
Parrish, Nadine (Fr.) Rt. 8, Fayetteville, Ark. 72701, 119, 248
Parsons, Robert Gary (Sr.) 4451 Whitehall St., Washington, D. C. 20023, 94, 204, 205
Patchell, Cynthia (Sr.) Box 465, Harrisburg, Ark. 72432, 141, 169, 255
Patchell, Patrick Alan (Fr.) Box 465, Harrisburg, Ark. 72432, 99, 119, 158, 229
Patten, Philip Franklin (Soph.) Rt. 1, Box 121, Lewisville, Ark. 71845, 111, 226
Patterson, Michael Dale (Soph.) 2922 Hillcrest, Shreveport, La. 71108, 111
Patton, Marjorie Kay (Soph.) 3006 S. Llewellyn, Dallas, Tex. 75224, 112, 251
Paul, Morris Lee (Jr.) Box 817, Hurst, Tex. 76053, 106, 237
Pauley, Gregory G. (Soph.) 130 Bastiani Dr., Gallipolis, Ohio 45631, 112, 210, 211, 228, 231
Pauls, Dale Edward (Sr.) Rt. 1, Vineland, Ontario, Canada, 94, 141, 173, 180
Payne, Deborah Hindman (Sr.) 828 Hilldale Ave., Herrin, Ill. 62948, 94, 258
Payne, Michael Ray (Sr.) Newport Airbase, Newport, Ark. 72112, 94, 180
Payne, Mike (Acad.) 1850 Jermain, Toledo, Ohio 43606, 299
Payne, Richard Dale (Soph.) Newport Airbase, Newport, Ark. 72112
Peacock, Martina Eileen (Jr.) Box 861, Sta. A, Searcy, Ark. 72143, 101, 106, 200, 201
Peacock, Ronnie Dixon (Jr.) Box 861, Sta. A, Searcy, Ark. 72143, 179, 180, 181, 185, 199
Pearson, W. T., 49
Peddle, Georgina (Soph.) Rt. 3, Box 272-X, Harriman, Tenn. 37748, 56, 112, 156, 161, 162, 163, 251
Peddle, Rosalind Carol (Jr.) Rt. 3, Box 272-X, Harriman, Tenn. 37748, 106, 161, 231, 254
Peddle, Virginia Elizabeth (Fr.) Rt. 3, Box 272-X, Harriman, Tenn. 37748, 119, 244
Peden, Mary Ann (Sr.) 810 S. 22nd St., Arlington, Va. 22202, 66, 95, 161, 169
Pedigo, Gwendolyn Kay (Jr.) Rt. 2, Hillsboro, Tenn. 37342, 106, 148, 171, 246
Peebles, Allen Jackson (Soph.) 7637 Harbor Cir., Liverpool, N. Y. 13088
Peebles, Milton, 28
PEMM, 171
Pence, Michael (Sr.) Rt. 5, Elizabethtown, Ky. 42701, 95, 146, 233
Pendergrass, Edward Eugene (Jr.) Box 746, Sta. A, Searcy, Ark. 72143
Pendergrass, Teresa Ann (Sr.) Box 746, Sta. A, Searcy, Ark. 72143
Pendergrast, Donna Lynn (Fr.) Rt. 1, Box 56, Paulding, Ohio 45879, 119, 165, 257
Pep Band, 159
Pepper, Deborah Sue (Soph.) Rt. 3, Athens, Ala. 35611, 112
Peppers, Kay G. (Sr.) 2920 Junction City Rd., El Dorado, Ark. 71730, 64, 95, 249
Perkins, Judith Kay (Fr.) Box 406, De Quincy, La. 70633, 119, 158, 257
Perrault, Deborah Denise (Fr.) 201 Espera Dr., Natchez, Miss. 39120, 119, 242
Perry, Donna (Acad.) Box 1371, Sta. A, Searcy, Ark. 72143, 297
Perry, Novie Carl (Sr.) Rt. 2, Box 325-B, Ocean Springs, Miss. 39564, 95
Perry, Judy Lenora (Sr.) Rt. 3, Fayette, Ala. 35555, 95, 148, 253
Perry, Rosamond Lee (Sr.) 600 Ezell St., Maury City, Tenn. 38050, 95, 258
Peterson, Carol Ann (Fr.) Rt. 2, Batesville, Ark. 72501, 119, 242
Petit Jean Staff, 148
Pettus, Barbara Ellen (Jr.) 1705 S. Monroe, Little Rock, Ark. 72204, 106, 245
Petty, Carl Lynn (Jr.) West Rd., Mountain Home, Ark. 72653
Petty, Leifitia Ann (Fr.) West Rd., Mountain Home, Ark. 72653, 119, 249
Petty, Tanya Lane (Fr.) 1975 S. Locust, Denver, Colo. 80222, 119, 245
Petway, Alec Guy (Fr.) 1301 E. Market, Searcy, Ark. 72143, 180
Petway, Guy, 49
Pharis, Donald Ray (Soph.) 912 N. Cedar, Searcy, Ark. 72143, 112
Phelps, Patricia Jo (Soph.) 681 Hialeah Dr., Hialeah, Fla. 33010
Phi Alpha Theta, 169
Phi Delta, 253
Phillips, Carla Jean (Soph.) 207 N. Worthington, West Memphis, Ark. 72301, 112, 251
Phillips, Diana Lee (Sr.) 24 North Ave., Boxwood, Wilmington, Del. 19804, 95, 171
Phillips, Lenora Colleen (Jr.) 4303 Donovan Dr., Montgomery, Ala. 36109, 106, 253
Phillips, Linda S. (Jr.) Box 1043, Tempe, Ariz. 85281, 122, 156, 242
Phillips, Ronald W. (Sr.) Lot 20, Harding Trailer Pk., Searcy, Ark. 72143, 95
Phillips, Sherra Sue (Sr.) 629 E. Ninth, York, Neb. 68467, 95
Phillips, Valerie Jean (Fr.) 413 N. W. 203, Seattle, Wash. 98177, 119, 147, 173
Pi Gamma Psi, 167
Pi Kappa Delta, 167
Pickens, Inez, 49, 164
Pickens, Walter Dale (Sr.) Box 695, Sta. A, Searcy, Ark. 72143, 95, 167, 174
Pierce, Carol Lynn (Fr.) 10 Glenmere, Searcy, Ark. 72143, 119, 248
Pierce, Mable, 49
Pigg, James Lawrence (Fr.) New Concord, Ky. 42076, 119, 180
Pinczuk, Heindrick (Sr.) 379 Knutsford Ave., Kewdale, West Australia, 65
Pistiolis, Akis Konstantinos (Soph.) 200 W. Georgia, Memphis, Tenn. 38103, 119
Pittman, Jennie Kathleen (Soph.) Rt. 1, Box 237, Swifton, Ark. 72471, 112
Pittman, Kenneth Wayne (Sr.) 702 E. Center, Searcy, Ark. 72143, 95, 239
Pittman, Marlene, 49
Plummer, Michael V., 40
Plummer, Sharon E. (Soph.) Box 476, Kensett, Ark. 72082
Poindexter, Lyle, 49
Polk, Glenda Joyce (Soph.) Box 249, Ft. Deposit, Ala. 35032, 112, 156, 163, 165, 172, 251
Pollock, Teresa Edith (Jr.) 1551 John Carlson Rd., Bremerton, Wash. 98310, 106, 252
Pope, Marilyn Kay (Fr.) 3557 Kallaher Ave., Memphis, Tenn. 38122, 119, 154, 256
Popp, Gale Rae (Soph.) Box 287, Pleasant Valley, Ia. 52767, 112, 246
Porter, Rebecca Lee (Fr.) Box 26, Beedeville, Ark. 72014, 119
Poteat, Mark Quentin (Sr.) 6212 Fairhill Ct., Washington, D. C. 20023, 95, 204, 205
Poteat, Deborah Lynn (Fr.) 3360 N. Hollywood, Memphis, Tenn. 38127, 119
Poteat, Susan Gayle (Soph.) 314 S. Walnut, Steele, Mo. 63877, 112, 129, 200, 201, 245
Pounders, J. E. (Sr.) 318 Walnut, Newport, Ark. 72112, 95
Powell, Colleen (Soph.) 2511 Whale Ave., Rockford, Ill. 61109, 112, 251
Powell, Diana, 49, 249
Powell, Grady Jackson (Fr.) 102 Crest St., Sheffield, Ala. 35660, 119
Powell, Jac Fletcher (Jr.) 1311 E. Market, Searcy, Ark. 72143, 54
Powell, Ralph Clayton (Jr.) Higginson, Ark. 72068
Powell, Richard O' Bryan (Sr.) Rt. 1, Stockport, Ohio 43787, 95, 233
Powell, Stephanie Ann (Fr.) 321 W. 18th St., Riviera Beach, Fla. 33404
Prater, Frances Kay (Sr.) Rt. 2, Box 1, North Little Rock, Ark. 72118, 95, 128, 130
Prather, Cathy Lynn (Soph.) 1007 Hilda, Morgan City, La. 70380, 112, 256

Pratt, Ava Christine (Jr.) Race St., Apt. 28, Camden, Ark. 71701, 122, 141
 Prescott, Gayle Lynn (Fr.) 784 Treadwell Dr., Hu st, Tex. 76053, 119
 Preslar, Jeanne (Fr.) 4073 Colman Rd., Memphis, Tenn. 38123, 119, 259
 Price, Anita Loraine (Sr.) 3722 Amherst, Odessa, Tex. 79760, 95
 Price, Carlene (Grad.) Box 387, Sta. A, Searcy, Ark. 72143
 Price, Carol Ann (Sr.) Rt. 1, Searcy, Ark. 72143, 95
 Price, Darrell Robert (Sr.) 200 S. W. 14th, Seminole, Tex. 79760, 95, 141
 Price, David D. (Jr.) Rt. 1, Searcy, Ark. 72143, 106, 158
 Price, John W. (Sr.) Box 387, Sta. A, Searcy, Ark. 72143, 95
 Price, Randall Leon (Fr.) 1055 Gail St., Bossier City, La. 71010, 119
 Priest, Dr. Dean B., 40, 41
 Prince, Janet Helen (Soph.) 1492 Aberdeen Ave., Columbus, Ohio 43211, 112, 148, 251
 Prock, Charlene, 49
 Prock, John, 35, 178, 179, 180
 Prock, Mona (Acad.) 27 Harding Dr., Searcy, Ark. 72143, 268, 269, 270, 273, 274, 275, 276, 279, 280, 284, 295
 Prout, Douglas Gene (Fr.) Elmer Prout, CPO, Box 433, Tokyo, Japan, 122
 Prout, Steven Charles (Jr.) Box 746, Sta. A, Searcy, Ark. 72143, 112, 218, 230
 Pruitt, Charles Edward (Grad.) 1002 Fair Pk., Little Rock, Ark. 72204
 Pruitt, Jane Ellen (Fr.) Box 32, Franklin, Ark. 72536, 119
 Pruitt, Lavada Virginia (Soph.) 706 N. Charles, Searcy, Ark. 72143
 Pruitt, Michael Roy (Sr.) 413 Tenth St. Ter., Warrensburg, Mo. 64093, 34, 95, 233
 Pruitt, Priscilla Jeanne (Sr.) 535 E. Orange St., Lancaster, Pa. 17602
 Pryor, Bessie Mae, 168, 254
 Pryor, Beverly (Acad.) 924 E. Center, Searcy, Ark. 72143, 158, 273, 275, 276, 278, 280, 295
 Pryor, Joe Byron (Acad.) 924 E. Center, Searcy, Ark. 72143, 299, 301, 302
 Pryor, Dr. Joseph E., 23, 40, 123, 149, 168, 169, 240
 Pryor, Dr. Neale T., 42, 43, 78, 229
 Pryor, Treva, 253
 Pullara, Coy (Jr.) 606 E. Market, Searcy, Ark. 72143
 Pullara, Mike (Acad.) 606 E. Market, Searcy, Ark. 72143, 276, 289, 299
 Pullen, Catherine Elizabeth (Fr.) 13th McDonald St., Mt. Dora, Fla. 32757, 119
 Pulley, Hubert, 49
 Pummill, Elizabeth R. (Sr.) 4818 Rockport Dr., Dallas, Tex. 75232, 95, 248
 Puszewski, Thomas Gerard (Soph.) 9324 50th Ave., Oak Lawn, Ill. 60453, 112
 Pyle, Barbara Jean (Fr.) 526 Eastlake, Houston, Tex. 77034, 119, 245
 Pyle, Billy Ray (Jr.) Bruno, Ark. 72618, 106
 Pyle, Linda Louise (Fr.) Bruno, Ark. 72618, 119
 Pyron, Adrain Lynn (Fr.) 851 Bowen Cir., Memphis, Tenn. 38122, 119, 256

Q

Quimby, Lawrence Murphy (Soph.) Box 1171, Sta. A, Searcy, Ark. 72143

R

Ragester, Martha Jane (Fr.) Rt. 8, Box 247, Florence, Ala. 35630, 119, 156, 242
 Rahrle, Robert A. (Jr.) 101 Meredith Ave., Nedrow, N. Y. 13120, 106, 158, 159, 229
 Railey, James Hunter (Soph.) 1024 North Dr., Anderson, Ind. 46011, 214
 Rake, Charles Edward (Jr.) 614 Cutler St., Marietta, Ohio 45750, 106, 228
 Rampton, Susan Winona (Fr.) 144 W. Tupelo, Naperville, Ill. 60540, 119, 156, 257
 Ramsey, Richard David, 39
 Ramsey, Tim (Acad.) Box 1198, Sta. A, Searcy, Ark. 72143, 268, 269, 274, 275, 286, 287, 288, 296
 Randall, Albert Lacy (Soph.) 313 Louise St., Edna, Tex. 77957, 112, 236
 Randolph, Glenna Alynn (Jr.) 1131 W. Mississippi Ave., Chattanooga, Tenn. 37405, 163
 Ransom, Alan Ross (Soph.) 908 Trammel Rd., North Little Rock, Ark. 72117, 112, 235
 Raser, Georgia Ann (Fr.) 617 13th Ave., Texas City, Tex. 77590, 119, 259
 Ratliff, John Charles (Jr.) Rt. 1, York, Neb. 68467, 106, 197, 199, 212, 213
 Ratliff, William Gregory (Soph.) 962 Salem Way, Ellisville, Mo. 63011, 112, 156, 228
 Rawdon, Cheryl June (Sr.) 145 Windsor Rd., Memphis, Tenn. 38109, 95, 141, 153, 173, 257
 Ray Gloria Francine (Soph.) 6407 Beech St., Loves Park, Ill. 61111, 112, 251
 Rea, Gloria Patricia (Fr.) 3606 Devon, Apt. 1, Memphis, Tenn. 38111, 119, 156, 259
 Reagan, Philip Dale (Sr.) 148 Parkdale, Memphis, Tenn. 38109, 67, 95, 146, 161, 168, 169, 229
 Reagan, Rance George (Fr.) 148 Parkdale, Memphis, Tenn. 38109, 120, 180, 229
 Reaves, Carol Sue (Jr.) Rt. 1, Gideon, Mo. 63848, 106, 255
 Reaves, Charles Melburn (Grad.) Rt. 1, Gideon, Mo. 63848, 228
 Reaves, James Robert (Sr.) Rt. 1, Malden, Mo. 63863, 95
 Recer, Donald Wayne (Sr.) Box 568, Kensett, Ark. 72082
Recording Chorus, 156
 Redd, Gordon L. (Soph.) 20 40th St., Gulfport, Miss. 39501, 112, 227
 Redding, Yvonne (Soph.) 1032 Elm St., St. Albans, W. Va. 25177, 112, 242
 Reed, David Lee (Fr.) Rt. 4, St. John's Rd., Frankfort, Ky. 40601
 Reed, Deborah Carol (Fr.) 4035 Alma Cir., Big Spring, Tex. 79720, 120, 243
 Reed, Walter Edward (Jr.) 931 S. Fifth, Augusta, Ark. 72006, 106
 Reedy, Patsy Lou (Spec.) El Paso, Ark. 72045
 Reel, Carol Anne (Sr.) Rt. 1, Searcy, Ark. 72143, 122
 Reel, Donald Bruce (Jr.) Rt. 1, Searcy, Ark. 72143, 122
 Reel, Elizabeth Ann (Jr.) 1210 N. Kentucky St., Kingston, Tenn. 37763, 122
 Reese, John Douglas (Fr.) Ravenden Springs, Ark. 72460, 120, 152, 153, 165, 231
 Reese, Robert Boyd (Sr.) Ravenden Springs, Ark. 72460, 96, 141, 231
 Reeve, Dennis A. (Sr.) Rt. 4, Siloam Springs, Ark. 72761, 96, 167, 174, 175, 204, 205, 216, 232
 Reeves, Norma Lou (Jr.) Rt. 2, Box 58, Paragould, Ark. 72450
 Reeves, Vicki Elaine (Fr.) 903 E. Edgefield, Dallas, Tex. 75208, 64, 120, 163, 165, 256
Regina, 254
 Reiboldt, James Max (Soph.) Rt. 5, Box 174, Neosho, Mo. 64850, 112, 206, 233
 Rendell, Larry H. (Fr.) Rt. 4, Box 491, Calama, Mich. 49038, 120, 233
 Revenaugh, Kathryn Ann (Jr.) Clinton Rd., Whitesboro, N. Y. 13492, 106, 242
 Reynolds, Diane (Acad.) c/o American Embassy, Box 1258, Kampala, Uganda, 273, 274, 276, 279, 285, 297
 Reynolds, Gloria, 49
 Reynolds, Leslie Gene (Sr.) Rt. 6, Box 123, North Little Rock, Ark. 72118, 96, 240
 Rezsach, Edward Emil (Sr.) 104 Lakewood Dr., Pensacola, Fla. 32507, 96
 Rhoads, Philip C. (Jr.) Box 17, Fort Pillow, Tenn. 38032, 106, 171, 225

Rhodes, Becky (Acad.) 3201 Dogwood Dr., Edmond, Okla. 72034, 269, 272, 273, 274, 276, 277, 280, 296
 Rhodes, Greg, 49
 Rhodes, Joe Eddy (Soph.) 806 N. Holly, Searcy, Ark. 72143
 Rhodes, Keith Gregson (Fr.) 711 E. Center, Searcy, Ark. 72143, 120, 154, 236
 Rice, Lynette Juana (Sr.) 950 Greerland Dr., Nashville, Tenn. 37204, 96
 Richardson, Celia Weaver (Sr.) Rt. 1, Box 214, Judsonia, Ark. 72082, 96, 141, 154, 155, 159, 172
 Richardson, Charles Eugene (Sr.) 5726 Hoover Ave., North Charleston, S. C. 29406, 96, 154, 156, 158, 172, 236
 Richardson, Janet Lynn (Jr.) 2723 S. Taylor, Little Rock, Ark. 72204, 112, 244
 Richardson, John M. (Soph.) 2723 S. Taylor, Little Rock, Ark. 72204, 112, 180, 239
 Richardson, Rebecca Kay (Fr.) 733 S. Oakwood Ave., Geneseo, Ill. 61254, 120, 156
 Richmond, Elaine (Jr.) 157 Plantation Rd., Smyrna, Ga. 30080, 106, 165, 244
 Richmond, Elizabeth Ann (Fr.) 5407 S. 72nd E. Ave., Tulsa, Okla. 74145, 120, 170, 245
 Richmond, Larry Mark (Soph.) 519 Belehr, West Memphis, Ark. 72301, 112, 180, 233
 Ridgway, Tom (Soph.) 6088 Georgia Dr., North Highlands, Calif. 95660, 112
 Ries, Ronald Eugene (Soph.) 1524 Elm St., Davenport, Ia. 52803, 112, 234
 Rife, Jack D. (Jr.) Rt. 3, Box 51, Ripley, W. Va. 25271, 106, 235
 Rife, Suzanne Marie (Jr.) 250 Bancroft, Sistersville, W. Va. 26175, 106
 Riffle, Dorcas Starling (Soph.) 917 E. Market, Searcy, Ark. 72143, 112, 152
 Riffle, Floyd Wallace (Soph.) 917 E. Market, Searcy, Ark. 72143, 112
 Rigney, Gary Nolan (Soph.) Rt. 1, Judsonia, Ark. 72081, 120
 Riley, Edith Jane (Soph.) 66 Mt. Lebanon Dr., Wheeling, W. Va. 26003, 106, 171, 257
 Riley, Gregory Lynn (Soph.) 3606 Peachtree Dr., Natchez, Miss. 39120, 112, 232
 Riley, Sally Mae (Sr.) Rt. 2, Searcy, Ark. 72143, 96
 Risinger, Amanda Robinson (Spec.) 800 N. Oak, Searcy, Ark. 72143, 49, 249
 Ritchie, Andy T., 43, 231
 Ritchie, Kathryn, 264, 268
 Ritchie, Lyndia Kaye (Fr.) 212 E. Second, Weatherford, Tex. 76086
 Ritchie, Weldon Aubra (Sr.) 212 E. Second, Weatherford, Tex. 76086, 96
 Rivers, Louise, 49
 Rivoire, Lenora Jean (Sr.) 312 N. Jefferson, Pierre, S. Dak. 57501, 96, 141, 152, 153, 171, 257
 Robbins, Gary Allen (Sr.) 405 N. 15th Ave., Marshalltown, Ia. 50158, 96, 241
 Robbins, Linda, 49, 241
 Roberson, Rachel, 49
 Roberson, Sarah Martha (Jr.) 20 Cloverdale, Searcy, Ark. 72143
 Roberson, Dr. Ward Bryce, 40
 Roberts, Dallas, 44
 Roberts, Gary Keith (Jr.) New Hope, Ark. 71959
 Roberts, Kevin Ray (Fr.) 6985 N. Sheridan, Arvada, Colo. 80002, 122
 Roberts, Meredy Jane (Sr.) 6985 N. Sheridan, Arvada, Colo. 80002, 96, 253
 Roberts, Ronald Dwayne (Jr.) Box 695, Splendora, Tex. 77372, 106, 232
 Robertson, William T. (Soph.) Box 11, Crawfordsville, Ark. 72327, 112, 214, 233
 Robinson, Don, 36
 Robinson, Donna Rae (Jr.) 905 Hillcrest St., Parkersburg, W. Va. 26101, 106, 163, 173, 256
 Robinson, Glen David (Fr.) 1205 Grace St., Homewood, Ala. 35209, 120, 227
 Robinson, Janet Lee (Fr.) 811 S. Rogers, Springfield, Mo. 65804, 120, 252
 Robinson, Marcia Ann (Soph.) 506 Keystone, Emmaus, Pa. 18049, 112, 259
 Robinson, Sarah Jeanne (Sr.) 301 E. Park, Searcy, Ark. 72143, 96
 Robinson, Thomas Daniel (Sr.) 201 Byrd Rd., Paris, Tenn. 38242, 96, 146, 239
 Rodenbeck, Larry Jay (Sr.) Rt. 1, Box 137, Salsberry, Ind. 47459, 96, 171, 188, 193
 Roemer, Constance Sue (Soph.) 104 E. First St., Mountain Home, Ark. 72653, 112, 259
 Roemer, Karen Yvette (Fr.) 104 E. First St., Mountain Home, Ark. 72653, 120, 165, 259
 Roetzel, Danny Nile (Fr.) Box 104, Russell, Ark. 72139
 Roetzel, David Leroy (Soph.) Box 104, Russell, Ark. 72139, 120, 166
 Roetzel, Patricia Ann (Jr.) Box 104, Russell, Ark. 72139, 106, 170, 255
 Rogers, Ginger Gayle (Fr.) 9105 Homewood Ln., Houston, Tex. 77028
 Rojas, Jeannette Maria (Jr.) 571 Lincoln Pl., Brooklyn, N. Y. 11238, 161, 163
 Roland, William Fred (Fr.) 1105 Prestwood Bridge Rd., Andalusia, Ala. 36420, 120, 238
 Rolland, Benny Joe (Sr.) Monette, Ark. 72447, 96, 174, 241
 Rollins, William Donahue (Sr.) 411 Quincy, Clarksdale, Miss. 38614, 96, 237
 Rook, Stephen Dan (Fr.) 245 E. Broad St., Bruceton, Tenn. 38317, 120
 Root, Michael Rand (Fr.) 5253 Oakcrest Dr., Oxon Hill, Md. 20021, 120, 154, 230
 Roper, Bonnie Sue (Fr.) 707 Sooner Park Dr., Bartlesville, Okla. 74003, 120, 258
 Rose, Ronald Leonard (Fr.) 4380 Siebert Ave., St. Louis, Mo. 63123
 Rouse, Anne, 264, 273, 279
 Rouse, Gene (Post-Grad.) Box 1293, Sta. A, Searcy, Ark. 72143, 141
 Rowan, Byron, 49
 Rowe, Myrtle, 164
 Rowlett, Julia Kathleen (Fr.) 216 Boswell, Batesville, Ark. 72501, 120, 249
 Roysse, Dr. Nyal D., 28, 35, 123
 Rubarts, Margaret Lynn (Fr.) 713 E. Sample, Fresno, Calif. 93710, 120, 156
 Rubio, Jerry (Fr.) 4143 Barron Ave., Memphis, Tenn. 38111, 120, 232
 Ruff, Bob Tipton (Fr.) Box 863, Sta. A, Searcy, Ark. 72143
 Rushton, Teresa Ann (Jr.) 601 N. Oak, Searcy, Ark. 72143, 67, 106, 161
 Rushton, William F., 40
 Russell, Cherleen Ann (Sr.) Rt. 2, Box 314, Portales, N. Mex. 88130, 96, 171, 255
 Russell, Cheryl, 49, 241
 Russell, Clarence Richard (Soph.) 173 Belmar Blvd., Avon Lake, Ohio 44012, 33, 112, 234
 Russell, Dan (Acad.) 6113 River Rd., Shreveport, La. 71105, 297
 Russell, Deborah Anne (Jr.) 12575 Parish Rd., San Diego, Calif. 92128, 106, 256
 Russell, Patricia Ann (Soph.) 2426 Engle Ave., Dallas, Tex. 75233, 112, 242
 Russell, William E. (Sr.) Box 870, Sta. A, Searcy, Ark. 72143, 96, 241
 Rutter, Roger Lee (Fr.) Rt. 1, Box 209, Richmond, Ohio 43944, 120, 154, 230
 Ryan, John H., 39

S

Sadler, Sadie Lynn (Jr.) 2383 Navarez Ave., Safety Harbor, Fla. 33572, 122
 Sadler, William Michael (Sr.) 4902 Holmes Ave., Huntsville, Ala. 35805, 96, 214, 229, 254
 Sain, David Earl (Sr.) 810 Eastern Dr., Memphis, Tenn. 38122, 96, 138, 232
 Sain, Ruth Michelle (Fr.) 810 Eastern Dr., Memphis, Tenn. 38122, 120, 254
 Sample, Teresa Elaine (Fr.) 1804 Wilburn Dr., Kennett, Mo. 63857, 120, 258
 Samples, Donna Elizabeth (Soph.) 2731 Redfield, Niles, Mich. 49120, 112, 170, 256
 Sanders, John Merritt (Jr.) 3202 Panorama Dr., Huntsville, Ala. 35801, 106, 233
 Sanders, Kathy Ann (Soph.) Box 67, Saratoga, Ark. 71859, 112, 163, 256
 Sanders, Phyllis Irene (Fr.) 1225 E. 105th St., Indianapolis, Ind. 46280, 120, 242
 Sanderson, Michael Lynn (Fr.) 602 Riverdale Orange, Calif. 92665, 120, 231

Sanderson, Robert Lory (Jr.) Rt. 3, Box 347, Huntsville, Ala. 35806, 106, 150, 163, 233
 Sanderson, Stanley Ray (Soph.) 2533 Spurgin Rd., Missoula, Mont. 59801, 112
 Sandlin, Donald Hayward (Jr.) 821 Tularosa Ave., Lake City, Fla. 32055, 106, 227
 Sandlin, Donna Simpson (Sr.) 1103 E. Park, Searcy, Ark. 72143, 96, 246
 Sandlin, Linda Gail (Jr.) 821 Tularosa, Lake City, Fla. 32055, 122
 Sandlin, Linda L. (Fr.) Rt. 1, Box 77, Elton, La. 70532, 120
 Sarrett, Connie Marie (Soph.) 1307 Wilson St., Marshall, Tex. 75670, 112, 248
 Saunders, George Frederick (Sr.) Box 846, Sta. A, Searcy, Ark. 72143
 Sawyer, Emmett Edward (Fr.) Box 10-B, Buffalo, Mo. 65622, 120, 188
 Saxton, M. Beth (Jr.) Rt. 5, Florence, Ala. 35630, 106, 171, 259
 Scales, Danny Dean (Soph.) Rt. 1, Whiteland, Ind. 46184, 112, 240
 Schofield, Catherine Marie (Soph.) 4126 S. W. 21st St., Canton, Ohio 44706, 112, 256
 Schramm, Russell Earl (Jr.) 256 Walnut Dr., St. Charles, Ill. 60174, 106, 206, 233
 Schreiber, Rita Ann (Soph.) Rt. 1, Box 90, Bloomington, Ind. 47701, 112
 Schwegler, Buel Leon (Jr.) Rt. 1, Box 330-AA, Dixon, Mo. 65459, 97, 235
 Schwenker, Robert F. (Soph.) 268 Bradley Blvd., Schenectady, N. Y. 12304, 112, 235
Science Club, 170
SCOPE, 166
 Scott, Beverly Ann (Sr.) 407 W. Center, Searcy, Ark. 72143, 97, 248
 Scott, Katherine Ferne (Sr.) Rt. 5, Box 261-D, Port Orchard, Wash. 98366, 97
 Scott, Patrick James (Soph.) 407 W. Center, Searcy, Ark. 72143, 112
 Scott, Robert Wayne (Jr.) Rt. 1, Box 158, Eugene, Mo. 65032, 106, 240
 Scott, Tommy Sue (Jr.) Rt. 1, Finger, Tenn. 38334, 106, 171
 Scrivner, Jani Lynn (Fr.) Box 223, Russellville, Ark. 72801, 120, 258
 Sears, Mattie, 264
 Sears, Dr. Jack Wood, 40, 43, 123, 238
 Seaton, Dave William (Jr.) 2000 Midvale, Ypsilanti, Mich. 48197, 106, 237
 Segaves, Jeanne Carol (Soph.) 605 Miller Dr., El Dorado, Ark. 71730, 112, 258
 Segaves, Joe T., 44, 169
 Sellers, Dale Edward (Sr.) Rt. 4, Huntingdon, Tenn. 38344, 97, 226
 Sewell, Ann, 36
 Sewell, Dr. Edward, 35, 123, 229
 Sewell, Janice M. (Jr.) Rt. 1, Letts, Ia. 52754, 106, 171, 246
 Sewell, Judith K. (Soph.) Rt. 1, Box 204, Hamilton, Ill. 62341, 122
 Sewell, Richmond Kirk (Fr.) 1505 E. Market, Searcy, Ark. 72143
 Sexson, Joseph William (Fr.) 704 E. Market, Searcy, Ark. 72143
 Sexson, Mona, 164
 Sexson, Steve (Acad.) 704 E. Market, Searcy, Ark. 72143, 272, 281, 286, 288, 297
 Sexton, Sharon Gail (Soph.) 3408 Cache Rd., Lawton, Okla. 73501, 112, 120
 Shackelford, Joneal N. (Fr.) 1316 Mohan Dr., Alexandria, La. 71301, 120, 244
 Shaner, Daryl Thomas (Fr.) 24161 Las Naranjas Dr., Laguna Niquel Calif. 92677, 112, 202
 Shaner, Stephen Craig (Soph.) 16599 Cattle Dr., Porterville, Calif. 93257, 112
 Shannon, Michael Patrick (Jr.) Rt. 6, Box 24-I, Hot Springs, Ark. 71901, 66, 106, 161, 232
 Sharp, Bobbie Ruth (Sr.) Box 336, Dierks, Ark. 71833, 97, 171, 246
 Sharp, Clifford E., 40, 44, 178, 180
 Sharp, Jane, 245
 Shaw, Robert Lee (Soph.) 6317 Abbott Dr., Berkeley, Mo. 63134, 120
 Shawver, Jimmy Wayne (Sr.) 1104 E. Race, Apt. 17, Searcy, Ark. 72143, 97
 Shelby, Donna (Acad.) 522 S. E. Fifth, England, Ark. 72046, 272, 279, 298
 Shelly, Sherilyn Kaye (Soph.) Box 38, Middleton, Tenn. 38052, 112
 Shelton, Wayne Morris (Soph.) Rt. 5, Paducah, Ky. 52001, 112, 158, 159, 228
 Shepherd, Phyllis Anita (Fr.) 2109 Arlene St., Ann Arbor, Mich. 48103, 120, 258
 Sheppard, Kathy (Acad.) 138 Cloverdale, Searcy, Ark. 72143, 268, 270, 272, 275, 277, 296
 Shields, A. McKay (Soph.) Rt. 1, Oxford, Miss. 38655, 112, 147, 158, 243
 Shilling, Richard Wayne (Grad.) 310 S. Oak, Searcy, Ark. 72143
 Shipman, Debbie Jean (Fr.) Rt. 1, Box 32, Iron City, Tenn. 38463, 120, 158, 251
 Shipman, Phil (Soph.) 300 Hillcrest Blvd., Manchester, Mo. 63011, 112, 156, 162, 228
 Shipman, Sherry Jan (Soph.) Star Rt., Stoutland, Mo. 65567, 112, 171
 Shoaf, Sally (Acad.) Rt. 1, Higden, Ark. 72067, 273
 Shock, James Robert (Fr.) 1929 Johnston, Conway, Ark. 72032, 120, 180
 Shock, Lionel Javan (Soph.) 302 W. Scenic Dr., North Little Rock, Ark. 72118, 112, 239
 Shock, Mary Ruth (Fr.) 302 W. Scenic Dr., North Little Rock, Ark. 72118, 120, 244
 Shoemaker, Tim Duane (Sr.) 208 N. 53rd St., Birmingham, Ala. 35212, 97
 Shores, Donald Lewis (Fr.) Box 4, Cave Springs, Ark. 72718, 120, 229
 Short, Lara Lou (Sr.) 512 N. Ninth St., Paragould, Ark. 72450, 97, 98, 174, 251
 Showalter, Mark (Acad.) 1605 E. Market, Searcy, Ark. 72143, 289, 299
 Showalter, Philip Eugene (Fr.) 1605 E. Market, Searcy, Ark. 72143, 120, 158, 236
 Showalter, Russell, 49
 Shoadae, Emily Kay (Sr.) 240 E. Main, Salem, W. Va. 26426, 97, 163
 Shue, Michael Wayne (Sr.) 205 Claremont Ave., North Little Rock, Ark. 72116, 97, 237
 Shuffett, Laura Frances (Jr.) 26 Edgewood Ln., Centralia, Ill. 62801, 106, 126, 129, 171, 200, 201, 238
 Shuffett, Vernon G. (Fr.) 26 Edgewood Ln., Centralia, Ill. 62801, 120, 230
 Shuffield, Roger Dale (Sr.) Rt. 1, Box 390, Hot Springs, Ark. 71901, 97, 170, 198, 202, 203, 229
 Shumate, Kathy Marcine (Jr.) Rt. 3, Springdale, Ark. 72464, 106
 Shumate, Randy Charles (Sr.) Rt. 3, Springdale, Ark. 72464, 97
 Siddall, Coy Dan (Sr.) Rt. 1, Morrilton, Ark. 72143, 97, 234
Sigma Tau Sigma, 238
 Sigmond, James Batey (Jr.) 2226-17th St., Lake Charles, La. 70601, 106, 160, 167, 169, 240
 Sikes, Stacy Errol (Sr.) Rt. 2, Hallis, Okla. 73550, 53, 97, 240
 Sills, Gregory D. (Sr.) Box 212, Weldon, Ark. 72177, 97, 156, 232
 Simmons, Geary Lee (Soph.) 112
 Simmons, Russell, 49
 Simon, Richard Eric (Soph.) 9303 Kentstone Dr., Bethesda, Md. 20034, 112, 239
 Sims, Belinda Cheryl (Jr.) Rt. 2, Box 68, Fitzgerald, Ga. 31750
 Sims, Joseph Edward (Jr.) 1716 E. Market, Searcy, Ark. 72143
 Sims, Katherine Ann (Soph.) Mountain Home, Ark. 72653, 112, 244
 Sinele, Twanette Marlene (Soph.) Oil Trough, Ark. 72564
 Singleton, Susan Rebecca (Jr.) 15 Fairlane Dr., Montgomery, Ala. 36109, 112, 253
 Siong, Ng Siew (Fr.) 21-G, Kim Yam Rd., Singapore
 Skaggs, Robert Clarence (Jr.) 640 N. Euclid Ave., Benton Harbor, Mich. 49022, 112
 Skelton, Tammie A. (Soph.) Rt. 2, Indianola, Miss. 38751, 112, 163, 165, 251
 Slayton, Gary Kenneth (Fr.) 521 Golf Club Ln., Newport, Ark. 72112, 120, 239
 Sizer, George William (Jr.) 611 Homecrest, Kennett, Mo. 63857, 197
 Singluff, Dana Paul (Soph.) 145 Homewood Rd., Mansfield, Ohio 44906, 112, 162, 226
 Sloan, John Anthony (Jr.) 411 E. Vine, Searcy, Ark. 72143
 Sloan, Rosalind Inness (Jr.) 411 E. Vine, Searcy, Ark. 72143, 106
 Slocum, Larry Arnold (Sr.) Box 936, Sta. A, Searcy, Ark. 72143, 97

Smart, Jacky Lynn (Fr.) Rt. 1, Cleveland, Ark. 72030, 120
 Smelser, Danny Neal (Soph.) Rt. 2, Box 352, Florence, Ala. 35630, 108, 112, 154, 155, 232
SMENC, 172
 Smiley, Dennis Lee (Sr.) 1112 E. 133rd St., Grandview, Mo. 64030, 98, 162, 233
 Smith, Brian Keith (Sr.) 309 S. Main, Woodfield, Ohio 43793, 249
 Smith, Brian Randall (Jr.) 5805 Tourist Dr., Fort Worth, Tex. 76117, 106, 107, 138, 141, 164, 229
 Smith, Bruce Elliott (Sr.) 303 Pearl, Winnsboro, Tex. 75494, 98, 240
 Smith, Carol Diane (Sr.) 740 Marland Dr., Ponca City, Okla. 74601, 98, 249
 Smith, Dr. Carroll W., 40, 49, 164, 170
 Smith, Charles F. (Jr.) 2912 Jamison Blvd., Mount Vernon, Ill. 62864, 106
 Smith, Deborah Sue (Soph.) 2727 Allegany, Fort Wayne, Ind. 46809, 112, 257
 Smith, Don, 49
 Smith, Don Richard (Sr.) 806 Pine St., Corning, Ark. 72422, 98, 138, 154, 155, 157, 158, 169, 170, 230
 Smith, Janabeth (Fr.) Rt. 3, Vernon, Tex. 76384, 120, 160, 250
 Smith, Kay L. (Sr.) 805 N. Main, Benton, Ark. 72015, 98, 138, 144, 248
 Smith, Michael Alan (Jr.) Rt. 1, Guin, Ala. 35563
 Smith, Michael Bruce (Soph.) 403 Mercury St., Charleston, W. Va. 05304, 112, 162, 164, 168, 231
 Smith, Nancy Regina (Jr.) Rt. 1, Hayti, Mo. 63851, 106, 171, 246
 Smith, Robyn Alice (Fr.) 5910 N. Frankfort Ave., Tulsa, Okla. 74126, 120, 255
 Smith, Ryan (Jr.) 5805 Tourist Dr., Fort Worth, Tex. 76117, 120, 234
 Smith, Sharon Kay (Fr.) 303 Pearl St., Winnsboro, Tex. 75494, 120, 259
 Smith, Stephen Paul (Jr.) Box 18, Lexington, Okla. 73051, 153, 158
 Smith, William Stephen (Jr.) 806 Pine St., Corning, Ark. 72422, 106, 230
 Smithey, Brenda Kay (Fr.) 8347 Waterwood, Dallas, Tex. 75217, 120, 242
 Smithey, Stanley E. (Fr.) 1217 Oriole, Garland, Tex. 75040, 120
SNEA, 171
 Snider, Dennis Craig (Soph.) 5405 W. Glenrosa, Phoenix, Ariz. 85031, 106, 233
 Snyder, George Allen (Fr.) 1525 Kohr Pl., Columbus, Ohio 43211, 120, 232
 Sohn, Dong-Dam (Jr.) Box 514, Sta. A, Searcy, Ark. 72143, 106, 165
 Soleyn, Clayton D. (Jr.) Murray's Village, Kingstown, St. Vincent, W. G., 122, 165
 Sorrells, Pamela Sue (Soph.) Box 36, Abbott, Ark. 73920, 112
 Southard, Susan M. (Fr.) Gravelly, Ark. 72838, 120, 253
 Spears, Martha Lee (Fr.) Box 145, DeQuincy, La. 70633, 120, 247
 Speirs, David James (Jr.) 2524 Flint River Rd., Lapeer, Mich. 48446
Spelunkers, 164
 Spencer, Jeffrey R. (Jr.) Rt. 1, Warm Springs, Ark. 72478, 106, 217, 239
 Sperry, Mark B. (Jr.) 104 Holiday Blvd., Pineville, La. 71360, 122, 169
 Spiker, Jeanne M. (Fr.) 2509 W. Avondale, Poplar Bluff, Mo. 63901, 120
 Spikes, Margaret Lee (Jr.) 1304 Thomasville, Pocahtontas, Ark. 72455, 106, 156, 174, 246
 Spikes, Martha Gail (Jr.) 1304 Thomasville, Pocahtontas, Ark. 72455, 106, 174, 246
 Spillman, Patricia Darleen (Fr.) Crystal Rt., Box 8-A, Mount Ida, Ark. 71957, 120, 152, 246
 Spivey, Carolyn Louise (Fr.) 1301 Valencia, Albuquerque, N. Mex. 87110, 120, 158, 258
 Spradlin, Linda (Acad.) 308 S. Cotton, Searcy, Ark. 72143, 268, 270, 273, 274, 275, 276, 283, 296
 Sprinkle, Brenda Jo (Soph.) 3201 Ridgecrest, Greenville, Tex. 75401, 112, 158, 163, 244
 Spurlock, Herman, 49
 Spurrer, Suzanne F. (Fr.) 18 Pinkerton Ln., Rt. 2, Zanesville, Ohio 43701, 98, 171, 252
 Stafford, Jo-Ellen Cecile (Fr.) Rt. 2, Granby, Mo. 64844, 120, 244
Stage Band, 158
 Staggs, David Larry (Fr.) 918 E. Market, Searcy, Ark. 72143, 120, 214, 232
 Stanley, Joyce Ann (Fr.) 4101 S. Main, South Bend, Ind. 46614, 120
 Stanley, Mark Roger (Jr.) 900 Lakeview Dr., Parkersburg, W. Va. 26101, 112, 233
 Stanton, Melinda Jean (Jr.) 3561 Crestridge Dr., Nashville, Tenn. 37204, 106, 245
 Starling, Ann Rebecca (Sr.) 1790 Overhill, Stephenville, Tex. 76401, 98, 254
 Starling, Lois Ruth (Fr.) Rt. 2, Box 48, Winter Garden, Fla. 32787, 120, 152, 256
 Starnes, Harry Gene (Jr.) 406 W. Ash, McGehee, Ark. 71654, 249
 Statom, Thomas R., 44, 239
 Steed, Robert Dempsey (Sr.) Rt. 1, Homeworth, Ohio 44634, 98
 Steed, Thomas Alan (Jr.) Box 251, Osceola, Ark. 72370, 106, 162, 228
 Stephen, Abraham Khamis (Jr.) Christian Quarter 33, Old City of Jerusalem, Israel, 106
 Stephens, Cora Elaine (Soph.) Box 316, West Plains, Mo. 65775, 112, 156
 Stephens, Mary Janice (Jr.) Rt. 6, Box 107-A, Guntersville, Ala. 35976, 57, 106, 128, 129, 249
 Stephenson, Gary W. (Jr.) Box 81, Dierks, Ark. 71833, 106
 Stephenson, Roy L. (Fr.) Atlanta Hwy., Box 5839, Athens, Ga. 30604, 120, 225
 Stewart, Annie Mae (Fr.) Rt. 3, Box 197-A, De Kalb, Tex. 75559, 120, 165
 Stevens, Steve Roy (Jr.) 1427 Greenwood Blvd., Neosho, Mo. 64850, 106, 154, 233
 Stevenson, Pamela Anna (Fr.) 24 Parkwood Ln., East Syracuse, N. Y. 13057, 120, 256
 Steward, Christopher Dale (Fr.) 1040 Crocus Dr., Radcliff, Ky. 40160, 120, 180
 Stewart, Becky Ann (Fr.) 1509-12th Ave., Columbus, Miss. 39701, 120, 252
 Stewart, Freddie Bryce (Soph.) 1024 Fulbright, Redlands, Calif. 92373, 112, 230
 Stewart, Jackie Doane (Sr.) Steprock, Ark. 72159
 Stewart, James Kenneth (Fr.) 110 W. Winthrop Ave., Pensacola, Fla. 32507, 120, 158
 Stewart, Larry Alan (Jr.) 900 S. State Rd., Corunna, Mich. 48817, 106, 148, 149, 156, 168, 240
 Stewart, Susan Louise (Jr.) Rt. 1, Middleton, Tenn. 38052, 112, 244
 Stewart, Virginia Ann (Sr.) 110 W. Winthrop Ave., Pensacola, Fla. 32507, 85, 98, 141, 246
 Sridham, Bruce Queinton (Sr.) 4728 Kenmore, Alexandria, Va. 22304, 98, 139, 154, 155, 157, 230
 Sridham, Patricia Ann (Spec.) 4601 Devonshire, Phoenix, Ariz. 85018
 Stiger, Robert C. (Sr.) 1516 Hall Ave., Metairie, La. 70003, 98, 228
 Stitche, David L. (Sr.) Star Rt., Cave City, Ark. 72521, 98, 163
 Stites, Mary Lou (Sr.) 1120 Dill St., Newport, Ark. 72112, 98, 139, 141, 174, 259
 Stites, Sharon Annette (Fr.) 1120 Dill St., Newport, Ark. 72112, 120
 Stokes, Jo Cheryl (Soph.) 118 Cottonwood Ct., Burlington, Ia. 52601, 113
 Stough, James Ronald 346-A Wares Ferry Rd., Montgomery, Ala. 36109, 113, 230, 242
 Stracener, Ancil J. (Fr.) 804 E. Center, Searcy, Ark. 72143
 Strawn, Kathy Sue (Sr.) 440 James St., East Palestine, Ohio 44413, 98, 131, 141, 154, 157, 244
 Street, Judith Ann (Jr.) 1299 Dogwood Dr., Memphis, Tenn. 38111
 Street, Judith Lynn (Jr.) Rt. 1, Searcy, Ark. 72143, 106, 154, 247
 Street, Robert, 49
 Stricklin, Dallas E. (Soph.) 1090-15th & Bates St., Batesville, Ark. 72501, 120
 Stricklin, Lula Beatrice (Fr.) 1142-15th St., Batesville, Ark. 72501, 120, 165, 257
 Stroope, Michael Lee (Fr.) Rt. 1, Shallowater, Tex. 79363
Student Association, 144
Sub T-16, 239
 Sullivan, Helen Alice (Sr.) 42 S. E. 151st Ave., Portland, Ore. 97233, 98, 250

Sullivan, John Wayne (Sr.) 714 N. 24th St., Van Buren, Ark. 72956, 99, 235
 Summers, Rodney Jay (Soph.) Rt. 1, Gaspart, Ind. 47433, 113, 238
 Summitt, James Alfred (Soph.) Rt. 1, Cardwell, Mo. 63829, 113, 236
 Summitt, Richard M. (Soph.) 709 E. Cypress, Charleston, Mo. 63834, 113, 230
 Sumner, Cynthia Darlene (Fr.) Southern Christian Home, Morrilton, A-k. 72110, 120, 258
 Sutherland, Gordon Reed (Sr.) Rt. 2, Box 109, Greencastle, Ind. 46135, 99, 236
 Swaid, Swaid Nofal (Soph.) Elilaboun, Israel, 113
 Swayne, Darold L. (Jr.) Rt. 2, Box 60, Yellville, Ark. 72687, 106, 164, 231
 Swayne, Dennis Alden (Fr.) Rt. 2, Box 60, Yellville, Ark. 72687, 122

T

Taggart, Sherill Patricia (Soph.) Box 342, North Bend, Ore. 97459, 113, 153
 Talley, Brenda Bernice (Fr.) Rt. 2, Box 135, Bradford, Ark. 72020, 120
 Tan, Chor Yen (Sr.) 28, Jalan Ganeng, Singapore 19, 63, 99, 173, 254
 Tankley, Radford Douglas (Soph.) 340 Pollard, Batesville, Miss. 38606, 133, 239
 Tanner, William Jerry (Soph.) 160 Rosemary Rd., Montgomery, Ala. 36109, 113, 239
 Tant, Sharon (Acad.) 1504 Yale St., Brownsville, Tex. 79316, 272, 274, 276, 277, 296
 Tarkington, Mary Marshall (Sr.) 1905 W. Arch, Searcy, Ark. 72143, 166
 Tarpley, Vicki Lynn (Jr.) Box 81, Letona, Ark. 72085, 106
 Tatum, Sherry Ann (Sr.) Rt. 3, Hohenwald, Tenn. 38462, 59, 106, 243
 Taylor, Deborah Sue (Soph.) 1917 S. Jackson, Little Rock, Ark. 72204, 30, 113
 Taylor, Jean (Acad.) Rt. 4, Searcy, Ark. 72143, 278, 299
 Taylor, Richard N. (Soph.) Rt. 8, Box 355, Florence, Ala. 35630, 66, 113, 150, 154, 232
 Teel, George Robert (Sr.) 401A E. Center, Searcy, Ark. 72143, 99, 237
 Teel, Linda Diane (Jr.) 401A E. Center, Searcy, Ark. 72143, 106
Tennis Team, 214
 Teo, Hu Yan (Fr.) 41 Namly Crescent, Singapore 10
 Terrell, Joe Wayne (Soph.) Rt. 1, Box 3095, Daingerfield, Tex. 75638
 Terry, Brenda Sue (Jr.) Rt. 1, Winchester, Tenn. 37298, 106
 Terry, Jimmy W. (Sr.) Box 114, Elkmont, Ala. 35620, 99
 Terry, Lynn Hilton (Soph.) 15 Elizabeth St., South Burlington, Vt. 05401, 113, 158, 231
 Tester, Ann Susan (Jr.) 2976 Ormond Dr., Winston-Salem, N. C. 27106, 106, 244
Theta Alpha Gamma, 241
Theta Psi, 255
 Thomas, Anne, 49
 Thomas, David Earl (Sr.) 1904 Smead St., Logansport, Ind. 46947, 99, 229
 Thomas, Judy Catterton (Sr.) 220 Nathan Dr., Wynne, Ark. 72396, 99, 255
 Thomas, Kenneth Eugene (Jr.) Rt. 4, Brookville, Pa. 15825, 97, 99, 232
 Thomas, Patricia Ann (Soph.) 4505 Hendry Ave., Wilmington, Del. 19808, 122
 Thomas, Samuel Price (Sr.) Rt. 3, Athens, Ala. 35611, 123, 141
 Thomason, Leslie Marie (Jr.) 640 Westview Dr., Forrest City, Ark. 72335, 107, 245
 Thomason, Michael Charles (Soph.) 3271 Hertlein Ln., Vandalia, Ohio 45377
 Thompson, Carol Ann (Fr.) 1984 Hawthorne, Grasse Pointe Woods, Mich. 48236, 121, 243
 Thompson, David Ray (Soph.) Box 776, W. T. Sta., Canyon, Tex. 79015, 121, 180, 184
 Thompson, Elaine C., 40
 Thompson, Dr. Eva., 40
 Thompson, Guy Martin (Jr.) 3 Harding Dr., Searcy, Ark. 72143
 Thompson, J. A., 28
 Thompson, Janet Elaine (Fr.) 3 Harding Dr., Searcy, Ark. 72143, 121
 Thompson, Linda Ruth (Sr.) 3506 Bowers St., Jackson, Miss. 39212, 99, 154, 163, 243, 256
 Thompson, Margaret Jane (Jr.) 802 Monk, West Plains, Mo. 65775, 107, 171
 Thompson, Martha Maria (Sr.) 3233 Parkwood Ln., Bridgeton, Mo. 63044
 Thompson, Mary Linda (Fr.) Rt. 1, Mount Pleasant, Tex. 75455, 121, 172
 Thompson, Robert Frank (Sr.) Rt. 1, Box 339, Senatobia, Miss. 38868, 99, 162, 165, 170, 174
 Thompson, Wesley Travis (Sr.) 3506 Bowers St., Jackson, Miss. 39212, 99, 231, 256
 Thompson, William Neil (Fr.) 3547 Castleridge Dr., Tucker, Ga. 30084, 180
 Thorburn, Kathleen Diane (Sr.) 1761 Rosemary, Denver, Colo. 80220, 173, 242
 Thornton, Betty Ann (Sr.) Rt. 2, Bolivar, Tenn. 38008, 99, 243
 Thornton, Joyce L. (Jr.) 811 Center Rd., New Albany, Miss. 38652, 107, 154
 Thornton, Linda Kay (Jr.) 712 Wright, Bolivar, Tenn. 38008, 107, 243
 Thornton, Mary Charleen (Soph.) 9913 Jacksonville Hwy., North Little Rock, Ark. 72117, 113
 Throckmorton, Deana Dianne (Fr.) Rt. 1, Box 8-A, Bald Knob, Ark. 72010, 121
 Tidwell, David Heron (Sr.) 424 N. "F" St., Tulare, Calif. 93274, 99
 Timmerman, Samuel F. (Jr.) 4490 Sir George Simpson, Lachine, Quebec, Canada, 107, 152, 153, 154, 156, 162, 172, 231
 Timmons, David, 40
 Timmons, Jacquelyn (Fr.) 1716 E. Market, Searcy, Ark. 72143
Timothy Club, 152
 Tippins, Claire Denise (Fr.) Rt. 4, 127 Gary St., Gulfport, Miss. 39501, 121, 165, 166, 170, 255
 Tipps, Beverly Jo (Soph.) 5713 N. Diamond Oaks Dr., Fort Worth, Tex. 76117, 113, 155, 245
TNT, 240
Tofebt, 256
 Toll, Rose Ellen (Jr.) 1423 Fourth Ave., Fairbanks, Alas. 99701, 113, 252
 Torrans, Freda Clytee (Sr.) 3710 Vanderbilt, Lake Charles, La. 70601, 107, 163, 259
 Townsend, Winona May (Fr.) 1400 Randall, Memphis, Tenn. 38116, 121
Track Team, 212
 Trapp, Cathy Lynn (Fr.) 11 S. Depew St., Denver, Colo. 80226, 121, 253
 Trapp, Donna Kaye (Jr.) 11 S. Depew St., Denver, Colo. 80226, 107, 253
 Travis, Clyde R. (Sr.) 3930 Valley View Rd., Knoxville, Tenn. 37917
 Treadwell, David Earl (Sr.) 1206 Garfield, Sand Springs, Okla. 74063, 99, 171, 180, 199
 Treadwell, Judy, 49
 Treat, Ronnie Lee (Sr.) 1822 Pike Ave., North Little Rock, Ark. 72114, 99, 232
 Trice, Gladys Zanilla (Fr.) 708 Spruce, Augusta, Ark. 72006, 121
 Trickey, Bobby Lee (Fr.) Rt. 1, Box 304, Lonoke, Ark. 72086, 217
 Trickey, Dinecia Ann (Sr.) Rt. 1, Box 304, Lonoke, Ark. 72086, 99
 Trimm, Judy Diann (Sr.) 123 Marine Dr., Pensacola, Fla. 32507, 99, 173, 253
 Trott, Deborah Kaye (Fr.) 633 E. State St., Union, Mo. 63084, 121, 156, 258
 Trotter, James Bruce (Soph.) 12900 E. 50th Ter., Independence, Mo. 64055, 56, 113, 156, 230
 Trotter, Ted Richard (Soph.) 645 Fourth Ave., Gallipolis, Ohio 45631, 113, 233
 Trudgen, Wendy Louise (Jr.) 1812 E. Cactus Wren Dr., Phoenix Ariz. 85020, 107, 173, 245
 Tucker, Buford, 49
 Tucker, David (Acad.) 21 Harding Dr., Searcy, Ark. 72143, 268, 272, 274, 276, 286, 298
 Tucker, Erald H., 44
 Tucker, Jean (Grad.) 553 Hillview Dr., Fremont, Calif. 94536, 123

Tucker, Lott, 22
 Tucker, Myra Jean (Fr.) 2579 McClave Dr., Doraville, Ga. 30340, 121, 248
 Tucker, Paula Lynne (Spec.) 1004 W. Arch, Searcy, Ark. 72143
 Tucker, Stephen (Acad.) 21 Harding Dr., Searcy, Ark. 72143, 270, 272, 274, 275, 276, 278, 281, 286, 287, 294, 296
 Tuggle, Donna M. (Sr.) Rt. 1, Box 62, Quinton, Ala. 35130, 99
 Tull, Betsy (Acad.) 518 Park, Lonoke, Ark. 72086, 269, 272, 273, 274, 275, 276, 279, 297
 Tull, Mary (Acad.) 518 Park, Lonoke, Ark. 72086, 273, 274, 276, 279, 299
 Tullas, Daniel C. (Soph.) Rt. 18, Box 47, Little Rock, Ark. 72206, 113, 146, 161, 165, 230
 Tumulty, Robert Charles (Fr.) 208 Idaho Ave., Pittsburgh, Pa. 15225
 Turman, Elbert, 49
 Turner, David E. (Sr.) 5315 Wood, North Little Rock, Ark. 72118, 68, 99, 234
 Turner, Mose Edward (Jr.) 506 W. Pleasure, Searcy, Ark. 72143, 99, 227
 Turner, Tawnya Deann (Jr.) Rt. 2, Marietta, Ohio 45750, 107, 253
 Turner, Willie Carl (Jr.) Rt. 7, Box 347, Montgomery, Ala. 36109, 107
 Tweedy, Velora Kay (Soph.) Rt. 4, Box 190-C, North Little Rock, Ark. 72117, 121, 163, 173, 246
 Tyer, Pamela Margo (Fr.) Rt. 4, Pacahontas, Ark. 72455, 121, 165, 249
 Tyler, Susan L. (Jr.) 1518 Dogwood Trail, Malvern, Ark. 72104, 107, 156, 243

U

Ulrey, Ann (Acad.) 928 E. Center, Searcy, Ark. 72143, 268, 269, 272, 273, 274, 275, 276, 278, 297
 Ulrey, Bonnie (Acad.) 928 E. Center, Searcy, Ark. 72143, 268, 269, 272, 273, 274, 276, 278, 298
 Ulrey, Dr. Evan, 39, 160, 167, 169
 Ultis, Norman Arthur (Soph.) 650 W. Washington, Meridian, Ida. 83642, 113, 225
 Underwood, Lawrence Eugene, 39
 Underwood, Lee, 49
 Underwood, Mary Elizabeth (Sr.) Box 584, Sta. A, Searcy, Ark. 72143, 70, 71, 99, 234, 247
 Underwood, Mary Jane, 255
 Underwood, Rebecca Lane (Fr.) Box 1984, Monrovia, Liberia, West Africa, 121, 153, 156, 242
 Unger, Dorothy Bates (Sr.) Rt. 1, Sullivan, Ind. 47882, 99, 169
 Utley, James Robert (Sr.) 528 W. Thompson, Paragould, Ark. 72450, 99, 229

V

Vance, Janis Kaye (Soph.) 2201 Homewood Ave., Paducah, Ky. 42001, 113, 255
 Vance, Patricia Joy (Fr.) Rt. 1, Box 261, Tonasket, Wash. 98855, 121, 252
 Vance, Patricia Kay (Jr.) Box 695, Portia, Ark. 72457, 107, 163, 171, 252
 Vance, Susan F. (Jr.) Box 695, Portia, Ark. 72457, 113, 163, 172, 252
 Van Derc, Sheila (Sr.) 759 W. Pine Knoll Dr., Prescott, Ariz. 86301, 100, 141, 243
 Vandermark, Connie Geraldine (Fr.) 1820 S. Alpine, Rockford, Ill. 61108, 121, 258
 Vandiver, Dennis Allen (Soph.) Rt. 1, Holcomb, Mo. 63852, 113
 VanRheenen, Chaldon Mark (Fr.) 901 Wirt, Paragould, Ark. 72450, 121, 230
 Van Winkle, David (Acad.) 1510 E. River, Searcy, Ark. 72143, 272, 274, 275, 276, 286, 297
 Vaughn, Leslie W. (Fr.) 8516 N. Elms, Flushing, Mich. 48433
 Vaughn, Susan Marie (Jr.) 1858 Shady Lane Dr., Shreveport, La. 71108, 107, 254
 Veach, Janette Hays (Jr.) Star Rt., Judsonia, Ark. 72081, 107
 Venable, Pamela Jean (Soph.) 2316 Skyline Dr., Bartlesville, Okla. 74003, 113, 244
 Verdell, Don Randall (Sr.) Box 144, Gleason, Tenn. 38229, 107, 171, 240
 Verker, Dr. Billy D., 44
 Vester, Donna Mae (Fr.) 1100 Gay St., Corning, Ark. 72422, 121, 156, 254
 Vickers, Leland P. (Jr.) Box 347, Sharptown, Md. 21861, 107, 141, 146, 166, 238
 Vinecore, T. Denise (Jr.) 831 Cascade St., Wenatchee, Wash. 98801, 107
 Vines, Bernie, 49
 Vines, John Patrick (Fr.) 1507 Fox, Searcy, Ark. 72143, 188
 Vines, Lois, 49
 Vines, Michael Hush (Jr.) 1507 Fox, Searcy, Ark. 72143
 Vines, Molly (Acad.) 1507 Fox, Searcy, Ark. 72143, 269, 272, 273, 274, 276, 277, 296
 Vines, Nancy Diana (Soph.) 1309 Stagecoach Rd., Little Rock, Ark. 72209, 112, 253
 Vinson, Kristy (Acad.) 3 Lynnwood Dr., Searcy, Ark. 72143, 273, 276, 278, 299, 302
 Voyles, Larry Benton (Sr.) Box D, Jay, Okla. 74346, 123, 164

W

Wade, David Lowell (Sr.) 1312 W. Pine, Heber Springs, Ark. 72543, 100
 Wade, Elizabeth Jane (Sr.) Box 5, Gainesville, Mo. 65655, 100, 244
 Wade, James L. (Sr.) Box 413, Sta. A, Searcy, Ark. 72143, 100, 173, 241
 Wages, Ronald Edward (Sr.) 2306 Jefferson Ave., Pascagoula, Miss. 39567, 107, 174, 175, 240
 Waite, Barbara Dawn (Jr.) Rt. 1, Box 58, Alexander, Ark. 72002
 Walden, Thomas A. (Sr.) Box 577, Paragould, Ark. 72450, 100, 153, 164, 225
 Walker, David Millwee (Soph.) 1706 E. Moore, Apt. 24, Searcy, Ark. 72143
 Walker, Freddie Louis (Fr.) 48 Love Ln., Kittery, Me. 03904, 121, 150, 156, 226
 Walker, Joe William (Jr.) Box 93, Mount Dora, Fla. 32757, 107, 237
 Walker, Dr. Richard W., 39, 235
 Walker, Ruby Raye (Sr.) 450 Camille, Alexandria, La. 71301, 100
 Walker, Vivian (Fr.) 6912 Early Dr., Pensacola, Fla. 32504, 121, 171, 246
 Wallace, Angela O. (Jr.) Box 193, Gainesville, Mo. 65655, 107, 156, 171, 244
 Wallace, Faith Naomi (Jr.) 6043 Transylvania Ave., Jacksonville, Fla. 32210
 Wallace, Jimmy Lynn (Jr.) Rt. 1, Bald Knob, Ark. 72010
 Wallace, John, 113, 236
 Wallace, Paul William (Sr.) 506 E. Center, Searcy, Ark. 72143, 100
 Wallace, William, 49
 Waller, Rodney Leonard (Sr.) 3538 Claiborne, Shreveport, La. 71109, 100, 139, 141, 148, 167, 174, 175
 Wallis, William Mark (Jr.) 1606 Marquette, Richardson, Tex. 75080, 107, 156, 174, 231
 Walpole, Donna Kay (Fr.) 205 Butler Dr., Kennett, Mo. 63857, 121, 258
 Walters, Cathy Lyn (Fr.) 3645 Catherine, Shreveport, La. 71109, 62, 121, 154, 254
 Walton, Julia Kathleen (Jr.) Rt. 4, Box 133, Newport, Ark. 72112, 113, 156, 249
 Wan, Emma Lai Chen (Sr.) 72-A Cheung Sha Wan Rd., 8th Fl., Kowloon, Hong Kong, 100, 165
 Ware, Harry L. (Soph.) 107 Merle, El Dorado, Ark. 71730, 113, 239

Warf, Karen Jo [Fr.] 1449 S. Highland, Memphis, Tenn. 38111, 121, 254
 Warnock, Mrs. Robert S., 28
Water Buffaloes, 202
 Watkins, Phil [Sr.] 1714 N. Franklin, Colorado Springs, Colo. 80907, 100, 171, 237, 244
 Watkins, Thomas David [Jr.] 2006 Monroe St., Alexandria, La. 71301
 Watson, Betty, 35, 250
 Watson, J. Thomas, 36
 Watson, Michael Aaron [Sr.] 2895 Overton Crossing, Memphis, Tenn. 38127, 100, 180, 199
 Watters, Barbara Gail [Fr.] Box 456, Utopia Dr., Melbourne, Ark. 72556, 121, 257
 Watts, Bill [Jr.] Box 349, Luling, La. 70070, 55, 100, 180, 239
 Watts, Betty J. [Sr.] Box 10, Spring Hill, Tenn. 37174, 100
 Watts, Carolyn [Acad.] Yarnell Rd., Searcy, Ark. 72143, 270, 272, 273, 274, 276, 277, 296
 Watts, Louis Kent [Sr.] Rt. 1, Box 314-C, Sumerco, W. Va. 25567, 100, 141, 173, 235
 Watts, Nancy [Acad.] Yarnell Rd., Searcy, Ark. 72143, 272, 273, 274, 276, 277, 298
 Watts, Sam, 49
 Watts, Sam Wallace [Fr.] Box 1243, Sta. A, Searcy, Ark. 72143, 121
 Watts, Shelby, 49
 Watts, Steve Arthur [Fr.] 1276-D, Roberts Dr., Atlanta, Ga. 30315, 122
 Watts, Susan Gail [Fr.] Box 349, Luling, La. 70070
 Wayland, Paul Keith [Jr.] 1236 N. Main, Andover, Kan. 67002, 107
 Weatherly, Cynthia [Sr.] Lobelville, Tenn. 37097, 58, 100, 259
 Weaver, Freda Loraine [Fr.] 10982 Star Ave., Osceola, Ind. 46561, 121
 Weaver, Gail [Acad.] 811 Oak St., Apt. 102, Cleveland, Miss. 38732, 272, 273, 274
 Weaver, Kathy Jean [Jr.] Box 88, Decherd, Tenn. 37324, 163
 Weaver, L. Diane [Sr.] 811 Oak St., Apt. 102, Cleveland, Miss. 38732, 100, 255
 Weaver, Patricia Jane [Sr.] 321 Fairway Dr., Davenport, Ia. 52806, 100, 249
 Weaver, Willard Gene [Jr.] 10982 Star Ave., Osceola, Ind. 46561, 107, 171, 228
 Webb, Jo Anna [Acad.] E. Lincoln St., Searcy, Ark. 72143, 267, 268, 269, 271, 272, 273, 274, 275, 276, 278, 284, 285, 297
 Webb, Sharon Faye [Soph.] E. Lincoln St., Searcy, Ark. 72143, 121, 165, 245
 Weir, Nolan Roger [Fr.] 705 N. Maple, Searcy, Ark. 72143
 Weiss, Franz Josef [Sr.] Setzbergstr. 1, 8000 Munich 90, Germany, 54, 100, 152, 153, 165
 Welch, Erma, 264, 267, 275, 276, 301
 Welch, Lana Jatonne [Sr.] 1304 E. 44th, Odessa, Tex. 79760, 100
 Welch, Marvin Terry [Jr.] 401 S. Sixth, McGehee, Ark. 71654, 180
 Welker, Gail Lynn [Fr.] 16 Colson Dr., Muncie, Ind. 47304, 121, 156, 165, 252
 Wells, David Mark [Fr.] 201 McMillan Ave., Birmingham, Ala. 35211, 121, 188, 228
 Wells, Jeannie Lou [Fr.] 901 Meek St., Fordyce, Ark. 71742, 121, 257
 Wentworth, Roy A. [Soph.] 531 Hedgewood Ave., Zanesville, Ohio 43701, 113, 241
 West, Herman, 49
 West, Kristina [Jr.] 500 E. Moore, Searcy, Ark. 72143, 57, 107, 128, 129, 150, 245
 West, Linda Carole [Fr.] 609 Evergreen Dr., Wildwood, Ill. 60030, 147
 West, Patty Ann [Soph.] 4256 Woodcrest Dr., Memphis, Tenn. 38111, 62, 113, 150, 170, 254
 West, Robert E., 39, 67, 169
 West, T. Ruth [Jr.] Rt. 2, Harrison, Ark. 72601, 107, 171, 243
 Westbrook, Lloyd Thomas [Jr.] Searcy Mobile Village, Lot 25, Searcy, Ark. 72143, 107
 Weygandt, Eric Van [Sr.] 2700 Lullington Dr., Winston-Salem, N. C. 27103, 33, 93, 100
 Whaley, Richard Vernon [Soph.] 6214 Elmore Rd., Memphis, Tenn. 38128, 113, 232
 Whaley, William Jack [Fr.] Rt. 3, Box 695, Anniston, Ala. 36201, 121, 237
WHC, 257
 Wheat, Vicki Lynne [Soph.] 2540 Orange St., Martinez, Calif. 94553, 113, 252
 Wheeler, Larry Lee [Soph.] 2316 Eureka Rd., Ashtabula, Ohio 44004, 113, 234
 Wherry, Patricia Faye [Jr.] Rt. 1, Centerville, Tenn. 37033, 107, 173, 253
 White, David Lee [Jr.] 13795 Pearl, Southgate, Mich. 48192, 107, 158, 163, 229
 White, Douglas Scott [Fr.] 5300 Third Ave., Vienna, W. Va. 26101, 121, 206, 233
 White, Edward, 39, 228
 White, Evelyn, 252
 White, Jim [Acad.] 122 Apache Dr., Searcy, Ark. 72143, 268, 270, 272, 274, 275, 276, 277, 297
 White, Linda Gail [Sr.] Oak Dr., Hardy Acres, Columbia, Tenn. 38401, 100, 253
 White, Mary Jane [Fr.] 2443 Mt. Carmel Ave., Glenside, Pa. 19038, 121, 247
 White, Neva Jane [Spec.] 59 Mohawk Dr., Searcy, Ark. 72143
 White, Robert Lee [Jr.] 2443 Mt. Carmel Ave., Glenside, Pa. 19038, 107, 141, 167, 174, 175, 233
 White, Sherry Johnelle [Fr.] 824 Belt Line Plaza, Richardson, Tex. 75080, 121, 253
 White, Shirley S. [Sr.] Rt. 2, Box 64-D, Malden, Mo. 63063, 100
 White, R. Wayne [Grad.] 204 S. Blakeney, Searcy, Ark. 72143, 174
 Whitelaw, Sandra Leona [Jr.] 1009-28th St., Vienna, W. Va. 26101, 107
 Whitelaw, Kenneth Warren [Sr.] 607 1/2 E. Race, Searcy, Ark. 72143, 41, 100, 141
 Whitmore, Mark [Fr.] Rt. 3, Box 491, Spencer Creek Rd., Eugene, Ore. 97405
 Whittemore, Donald Howard [Fr.] Rt. 1, Box 171-A, Bettendorf, Ia. 52722, 121, 180
 Whitten, Virginia Sue [Sr.] 108 W. 11th St., Bay Minette, Ala. 36507, 100, 141, 248
 Whittington, Bill Arthur [Sr.] 3730-21st St., Canton, Ohio 44708, 101, 155, 157, 230
 Whittington, Floris Anne [Fr.] 3730-21st St., Canton, Ohio 44708, 121, 154, 156, 158, 245
 Whittle, Dwina Louis [Jr.] 612 North Ave., Henderson, Tenn. 38340, 107, 254
 Whitworth, Jerry E. [Fr.] 829 Cherry St., Helena, Ark. 72342, 121, 234
 Whitworth, Kevin [Acad.] 821 Cherry, Helena, Ark. 72342, 275
Who's Who, 134
 Wilkes, Charles [Soph.] Rt. 3, Florence, Ala. 35630, 113, 233
 Wilkins, Jimmie Dwight [Fr.] Rt. 1, Kennett, Mo. 63857, 121
 Wilkins, Kathy Ann [Soph.] 4632 Dunover Cir., Doraville, Ga. 30040
 Willard, Carol Ann [Soph.] Rt. 1, Box 26, DeClo, Ida. 83323, 113, 248
 Williams, Barb Jean [Soph.] 1243 Avondale Ave., South Euclid, Ohio 44121, 113, 259
 Williams, Danny Douglas [Fr.] Rt. 2, Box 306-1, Killen, Ala. 35645, 121
 Williams, Daphne Dion [Jr.] 1009 Edgefield Dr., Plano, Tex. 75074, 113, 252
 Williams, David Ray [Soph.] 4925 Coral St., North Little Rock, Ark. 72117, 113, 180, 230
 Williams, Ivan Dale [Sr.] Rt. 1, Box 170, Broken Bow, Okla. 74728, 101, 241
 Williams, James Roy [Jr.] Rt. 1, Searcy, Ark. 72143, 60, 107, 230
 Williams, Janet Spice [Sr.] Box 443, Bald Knob, Ark. 72010, 101
 Williams, Jeff, 46
 Williams, Joel Stephen [Sr.] 1206 Bob Wallace Ave., Huntsville, Ala. 35801
 Williams, Marc Oliver [Jr.] 911 E. Race, Apt. 113, Searcy, Ark. 72143, 154, 157
 Williams, Margaret L. [Sr.] Rt. 1, Box 49, Warm Springs, Ark. 72478, 101
 Williams, Martha Lynn [Jr.] 2715 Fifth Ave., Lake Charles, La. 70601, 107, 247
 Williams, Pamela Gail [Soph.] Rt. 1, Box 193, Daingerfield, Tex. 75638, 113, 250
 Williams, Rita Ann [Sr.] 135 E. McCreight Ave., Springfield, Ohio 45504, 101
 Williams, Ruby Inez [Sr.] Oden, Ark. 71961, 101, 171
 Williams, Sandra Kay [Soph.] Rt. 2, Box 339, West Frankfort, Ill. 62896, 107, 147, 244
 Williams, Steve [Acad.] 11 Harding Dr., Searcy, Ark. 72143, 266, 271, 272, 286, 288, 298
 Williams, Susan H. [Jr.] 911 E. Race, Apt. 113, Searcy, Ark. 72143

Williams, Terry Wayne [Grad.] 241 S. Third, Drew, Miss. 38737
 Williams, Dr. William D., 40
 Williamson, Mona Lee [Soph.] 503 S. Fifth, Clarksville, Mo. 63336, 113, 244
 Williamson, Wayne Eugene [Soph.] Box 582, 1826 River St., Carthage, Mo. 64836
 Willis, David Weldon [Jr.] Box 430, 113 Baker Ave., Ft. Walton Beach, Fla. 32548, 107, 240
 Williston, Mary Elizabeth [Soph.] 316 N. Marshall Rd., Middletown, Ohio 45042, 113, 244
 Wilson, Carolyn Lee [Sr.] Box 1454, Little Rock, Ark. 72203, 101, 254
 Wilson, D. Hershel [Sr.] Box 1301, Sta. A, Searcy, Ark. 72143, 101
 Wilson, Dr. Edmond W., 40
 Wilson, Gregg [Fr.] 4111-2-36th St. W., Lancaster, Calif. 93534
 Wilson, John Dennis [Jr.] 1703 Edgevale Rd., Fort Pierce, Fla. 33450, 66, 113
 Wilson, Johnny Hal [Jr.] 126 Bayless Ave., Florence, Ala. 35630, 107
 Wilson, Karen Eileen [Soph.] 6026 Bounty St., San Diego, Calif. 92120, 113, 146, 156, 163, 165, 252
 Wilson, Larry Gene [Soph.] 10 Cloverdale, Searcy, Ark. 72143, 113, 156
 Wilson, Lisa [Acad.] 10 Cloverdale, Searcy, Ark. 72143, 271, 273, 276, 278, 299, 302
 Wilson, Murrey, 35
 Wilson, Reagan Wayne [Soph.] Box 281, Plain Dealing, La. 71064, 113, 226
 Wilson, Rosemary, 49
 Wimberly, Helen [Fr.] Box 366, Dierks, Ark. 71833, 121, 243
 Winter, H. Eugene, 44, 45
 Winter, John [Acad.] Rt. 5, Searcy, Ark. 72143, 289, 299
 Winter, Ruth [Acad.] Hwy. 16 N., Searcy, Ark. 72143, 272, 274, 276, 296
 Wisham, B. Rossene [Sr.] Rt. 5, Trenton, Tenn. 38382, 101, 255
 Wolf, Timothy Robert [Jr.] Rt. 3, Box 520, Sikeston, Mo. 63801, 107, 146, 238
 Wolfe, David Lawrence [Soph.] 600 W. Vine, Searcy, Ark. 72143, 122
 Wolfe, Donna Kaye [Sr.] Rt. 2, Box 114, Depauw, Ind. 47115, 101, 139, 141, 243
 Womack, Joy M. [Jr.] 802 Hester Dr., Benton, Ark. 72015, 107, 163, 248
 Womack, Roy Lee [Jr.] 802 Hester Dr., Benton, Ark. 72015, 107, 229
Women's Dorm Council, 146
Women's Ensemble, 157
 Wood, Gary Lynn [Fr.] Rt. 3, Searcy, Ark. 72143
 Wood, James Tony [Soph.] 229 Taylor St., Columbus, Miss. 39701, 227
 Wood, Kathy Sue [Jr.] Rt. 4, Box 332, Paragould, Ark. 72450, 122
 Wood, Rick LeRoyce [Fr.] Rt. 4, Searcy, Ark. 72143, 121
 Wood, Sandra Jo [Fr.] G-3365 Phillip Ave., Flint, Mich. 48507, 121, 250
 Woodall, Doyle William [Sr.] 701 E. Market, Searcy, Ark. 72143, 101
 Woodell, James H. [Jr.] Rt. 3, Newport, Ark. 72112, 101
 Woodruff, Cheryl Lea [Fr.] 7 Dalewood Rd., Searcy, Ark. 72143, 121, 148, 256
 Woodruff, Dorothy, 49
 Woodruff, Dr. George W., 40, 237
 Woodruff, Georgia Lynne [Sr.] 7 Dalewood Rd., Searcy, Ark. 72143
 Woods, Jeffrey Allen [Sr.] 307 Tyler Ave., Evansville, Ind. 47715, 101, 229
 Woods, Pam [Acad.] Rt. 1, McRae, Ark. 72012, 276, 277, 302
 Woods, Patty [Acad.] Rt. 1, McRae, Ark. 72012, 272, 274, 276, 296
 Woods, Rebekah Frances [Soph.] 522 Milligan Dr., Stone Mountain, Ga. 30083, 113, 258
 Woods, Susan Claire [Jr.] 3416 Warsham Pl., Titusville, Fla. 32780, 113, 154, 253
 Woodward, Gary Jay [Jr.] 7633 Terry Dr., Fort Worth, Tex. 76118, 107, 141, 240
 Woodward, Karen Martha [Jr.] 400 Center, Searcy, Ark. 72143, 41, 107
 Woody, Gary [Acad.] 1004 N. Holley, Searcy, Ark. 72143, 289, 302
 Woody, Kimmra [Acad.] 1004 N. Holley, Searcy, Ark. 72143, 272, 274, 276, 296
 Woody, Wayne [Acad.] 1004 N. Holley, Searcy, Ark. 72143, 272, 286, 297
 Wooton, Cheryl S. [Jr.] Box 329, 1101 N. Spruce, Kingman, Kan. 67068, 107, 162, 173
 Wootton, Denise Elizabeth [Fr.] Rt. 3, Box 219-A, Hot Springs, Ark. 71901, 121, 249
 Word, Lourelia, 49
 Worsham, April Martin [Sr.] Box 113, Pine Grove Mills, Pa. 16866, 101
 Worsham, David Christopher [Soph.] 1209 Highland, Anniston, Ala. 36201, 52, 113, 205, 231
 Worsham, James, 49, 164
 Wrenn, Charles Eugene [Fr.] Rt. 1, Savoy, Tex. 75479, 121, 230
 Wright, Ann, 49
 Wright, Barbara [Acad.] 1503 Fox Dr., Searcy, Ark. 72143, 276, 279, 299, 302
 Wright, Donna Lou [Fr.] 1503 Fox Dr., Searcy, Ark. 72143, 121, 154, 156
 Wright, Dr. Dorothy S., 39
 Wright, John Joseph [Sr.] 600 E. Park, Searcy, Ark. 72143, 107
 Wright, Kathy S. [Jr.] 703 N. W. Sixth, Bentonville, Ark. 72712, 122
 Wright, Patricia Ann [Sr.] 600 E. Park, Searcy, Ark. 72143, 107
 Wright, Ray, 264, 272
 Wright, William Anthony [Jr.] 444 Loomis Ave., Cuyahoga Falls, Ohio 44221, 107
 Wright, Dr. Winfred, 38, 39, 43, 231

Y

Yarbrough, James Alan [Fr.] Rt. 1, Judsonia, Ark. 72081
 Yeager, Samuel Chester [Fr.] 3, Moulton, Ala. 35650, 121, 233
 Yingling, DeWitt [Acad.] 901 N. James, Searcy, Ark. 72143, 269, 272, 274, 275, 276, 286, 297
 Yingling, Larry F. [Soph.] Star Rt., Judsonia, Ark. 72081, 121
 Yingling, R. Angie [Sr.] 128 Western Dr., West Monroe, La. 71291, 121, 247
 Yip, Kun Eugene [Fr.] 28 Tai Hang Rd., G/F, Hong Kong, B. C. C.
 Yoakum, Melinda Beth [Fr.] Rt. 1, Box 968, Claremore, Okla. 74017, 121, 248
Young Democrats, 166
 Young, Charles Steven [Jr.] 1057 Cayer Dr., Glen Burnie, Md. 21061, 107, 141, 225
 Young, Harold Edward [Fr.] 111 Vinyard Pl., Searcy, Ark. 72143
 Young, Jane Ella [Sr.] 504 E. College, Jonesboro, Ark. 72401, 101
 Young, Patricia, 49
 Young, Roger Keith [Fr.] Rt. 1, Savoy, Tex. 75479, 121, 230

Z

Zartman, Dana Lee [Sr.] 1098 E. Woodrow Ave., Columbus, Ohio 43207, 192, 188, 190, 191, 195, 209
 Zeps, Francie Jo [Soph.] 1802 Heather Ct, South, Indianapolis, Ind. 46229, 52, 113, 247
 Zeps, Randall James [Jr.] 1802 Heather Ct, South, Indianapolis, Ind. 46229, 107, 237, 247
Zeta Phi Zeta, 258
Zeta Rho, 259
 Zink, Alexandria Suzanne [Jr.] 4592 Central Ave., Shadyside, Ohio 43947, 107, 163, 258
 Zink, Walter Eric [Soph.] 4592 Central Ave., Shadyside, Ohio 43947, 113, 141, 229
 Zumwalt, Pamela Sue [Sr.] Rt. 3, Pittsfield, Ill. 62363, 101, 253

The 1971 Petit Jean Staff

Faculty Advisor Dr. Joseph E. Pryor

EDITORIAL STAFF

Editor Layton McCown
Assistant Editor Larry Stewart
Academics Editors Pat Johnson, Sue Meeker
Student Life Editor Kaylen Hall
Assistant Meredith Daniel
Classes Editor Donna Wolfe
Assistant Virginia Whitten
Personalities Editor Debbie Ganus
Organizations Editor Larry Stewart
Assistant Ruth Nonnenmacher
Athletics Editor David Muncy
Assistant Bonnie Hostetler
Social Clubs Editor Karen Lemmons
Assistant Carol Garrett
Academy Editor David Campbell
Assistant Ann Ulrey
Directory Editor Charles Anderson
Assistant Joe McReynolds

PHOTOGRAPHY STAFF

Photographer Mike James
Assistants David Crouch, Mike Hiatt, Layton McCown
Photography Editor Mike Hiatt
Color Photography Bruce Baker, Mike James

BUSINESS STAFF

Business Manager Suzanne Holland
Assistant Business Manager Mike Cole
Business Staff Kay Gwinn, David Thomas, Rodney Waller

GENERAL STAFF

Kathy Burton, Linda Campbell, Rachel Church, Phyllis Clark, Nita Daniel, Charles Ganus, Dena Groover, Jolene Hiatt, Kathy Jolly, Kim Kellar, Marlene Langston, Andee Lawyer, Mona Lee Moore, Kay Pedigo, Judy Perry, Mona Prock, Beverly Pryor, Karen Roemer, Beth Saxton, Steve Tucker, Bonnie Ulrey, Alexandria Zink.



IN MEMORIAM

HARRY B. RISINGER

1920-1970

Harry B. Risinger gave fifteen years of unselfish, dedicated service to Harding College, joining the staff in 1955 as pilot of the college plane. He also performed other valuable services to the college — first, as a refrigeration engineer and, later, in sales and public relations for the College Farm Dairy. His skill as a pilot was evidenced by the hundreds of flights he made carrying Dr. George S. Benson and Dr. Clifton L. Ganus on missions for Harding College to all parts of the coun-

try. He was recognized in the community for his integrity of character, pleasant disposition, and enthusiastic support of Harding College. He is survived by his three children, Mrs. Jim Stanley, Harry "Bud" Risinger, and Amanda, and his wife.

Born November 13, 1920, Mr. Risinger attended Harding elementary school and academy while the college was at Morrilton. He served approximately five years in the U. S. Air Force as a pilot during World War II, flying many missions in

the Pacific theater. He died of a heart attack at his home on July 17, 1970.

He was appointed an elder of the College church of Christ in 1966. He took the lead in developing and implementing a zone plan to serve resident members and a group plan to serve college students. He also took a special interest in serving the needs of elderly people and the sick. It has been said that the best sermon that can be preached is a godly life. Harry B. Risinger preached a powerful sermon.

The task of depicting a year in the life of an institution and its members is no small one. However, within these pages a concerted effort was made in that direction. Initially the task seemed monumental and problems emerged. Yet as the year progressed the staff gradually saw the realization of its dreams.

Sincere appreciation goes to John Clark, Ben Red, Herman West, and their staffs, each of whom made significant contributions to the technical aspects of the book through their patience and advice. But especially to Dean Pryor, the staff, and my friends do I owe a special degree of gratitude for their much needed help and patient understanding.

At the end of another chapter in our lives we look out at the world to see what lies before us. The view is different for each. All that is certain is that it has been good for us to have shared our experiences together.

