

1969

Petit Jean 1968-1969

Harding College

Follow this and additional works at: <https://scholarworks.harding.edu/petit-jean>

Recommended Citation

Harding College. (1969). Petit Jean 1968-1969. Retrieved from <https://scholarworks.harding.edu/petit-jean/45>

This Book is brought to you for free and open access by the Archives and Special Collections at Scholar Works at Harding. It has been accepted for inclusion in Petit Jean Yearbooks by an authorized administrator of Scholar Works at Harding. For more information, please contact scholarworks@harding.edu.



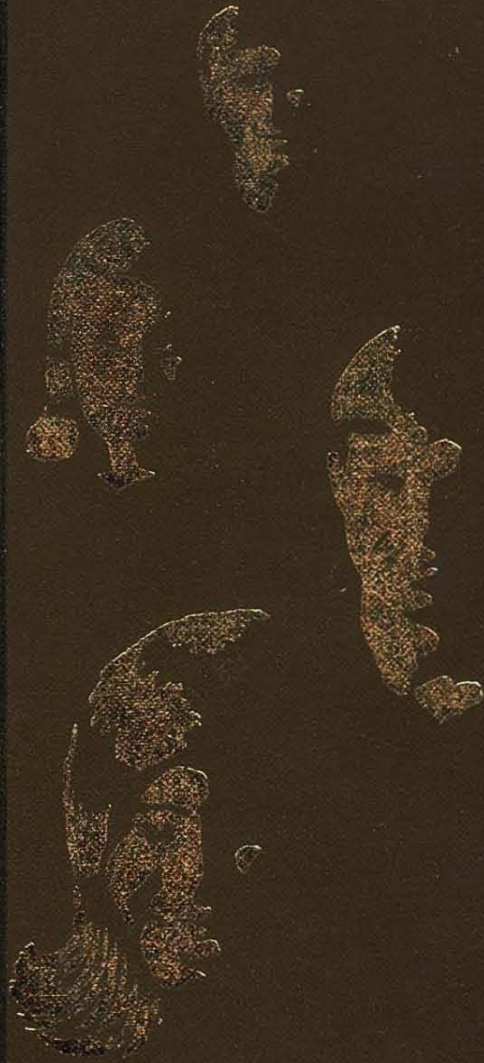

PETIT

JEAN

1969



PETIT JEAN 1969

Diane Hoagland Editor
Gail McKinney . Business Manager
Dr. Joseph Pryor . Faculty Adviser

Volume XLV
Harding College
Searcy, Arkansas

BEAUMONT MEMORIAL LIBRARY
HARDING UNIVERSITY
SEARCY, ARKANSAS 72143

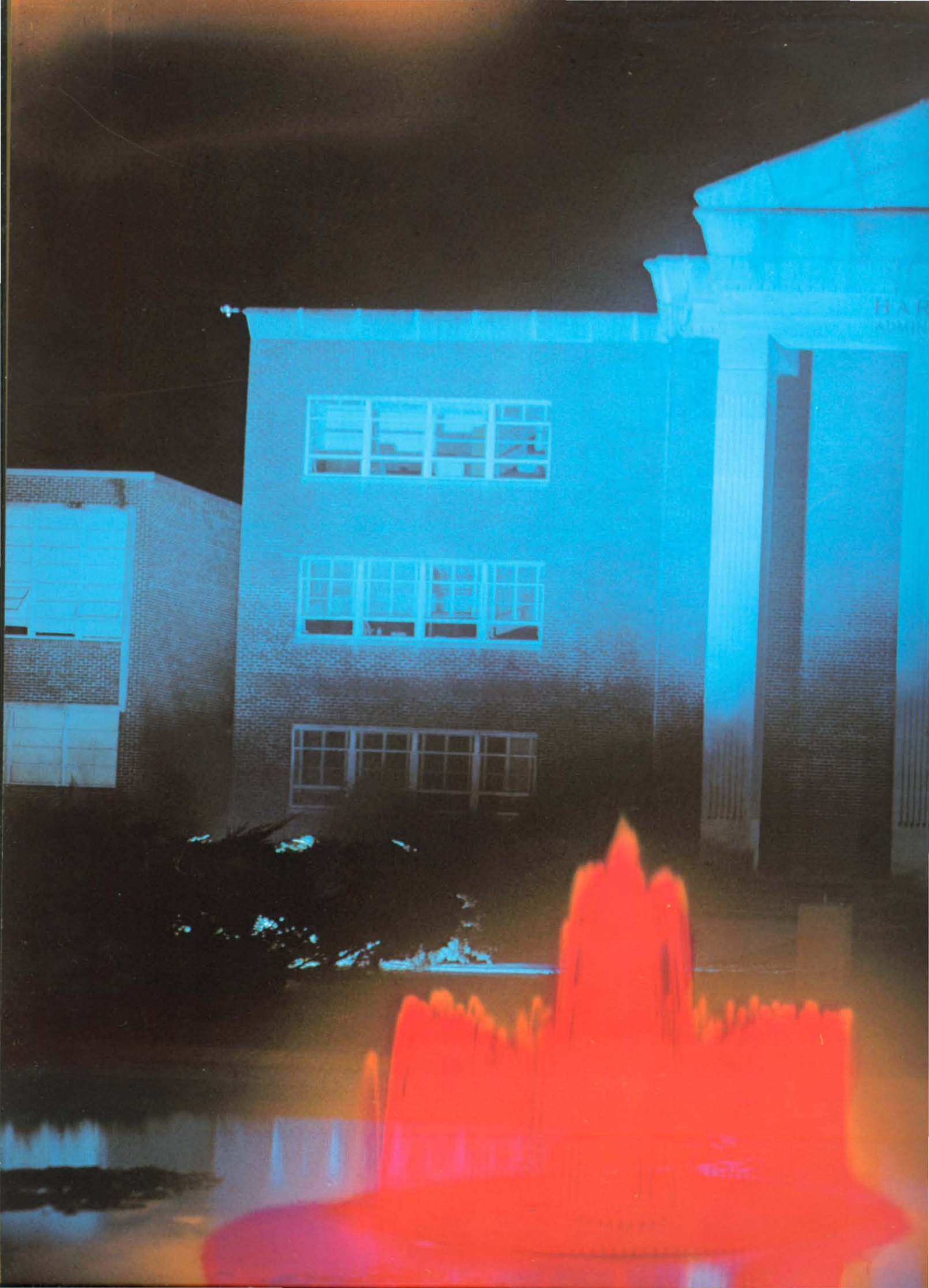



The Face of Harding 1969

Faces Record the Story

*Fall brings a tinge of excitement
To this Arkansas community
Harding awakes from summer slumber
And opens her doors
To the varied faces
The faces of youth*



*Anonymous faces search for a friend
Laugh
And find a niche
Familiar faces rested and eager
Say hello once again*





Of a Year of Growth

Winter activity and learning ignite the individual

Spring brings new personality

Maturity . . . Wisdom . . . change

1969 passes quickly

Harding closes her doors

The faces of adulthood prepare for the summer



TABLE OF CONTENTS

<i>Dedication</i>	16
<i>Administration</i>	18
<i>Academic Life</i>	40
<i>Student Life</i>	56
<i>Classes</i>	78
<i>Personalities</i>	138
<i>Organizations</i>	158
<i>Social Clubs</i>	188
<i>Athletics</i>	228
<i>Academy</i>	264
<i>Advertisements</i>	308
<i>Directory</i>	351



Faces of Youth

Facial expressions capture '69

The faces of youth are here but for a moment

Lost in a crowd, caught in an antic

Youth is now





Faces of Spirit

*The outside world charges by
Our inward spirit remains constant*





Decision

*A part of the whole
Yet so alone
Daily
We face decisions
Forever
We seek answers*

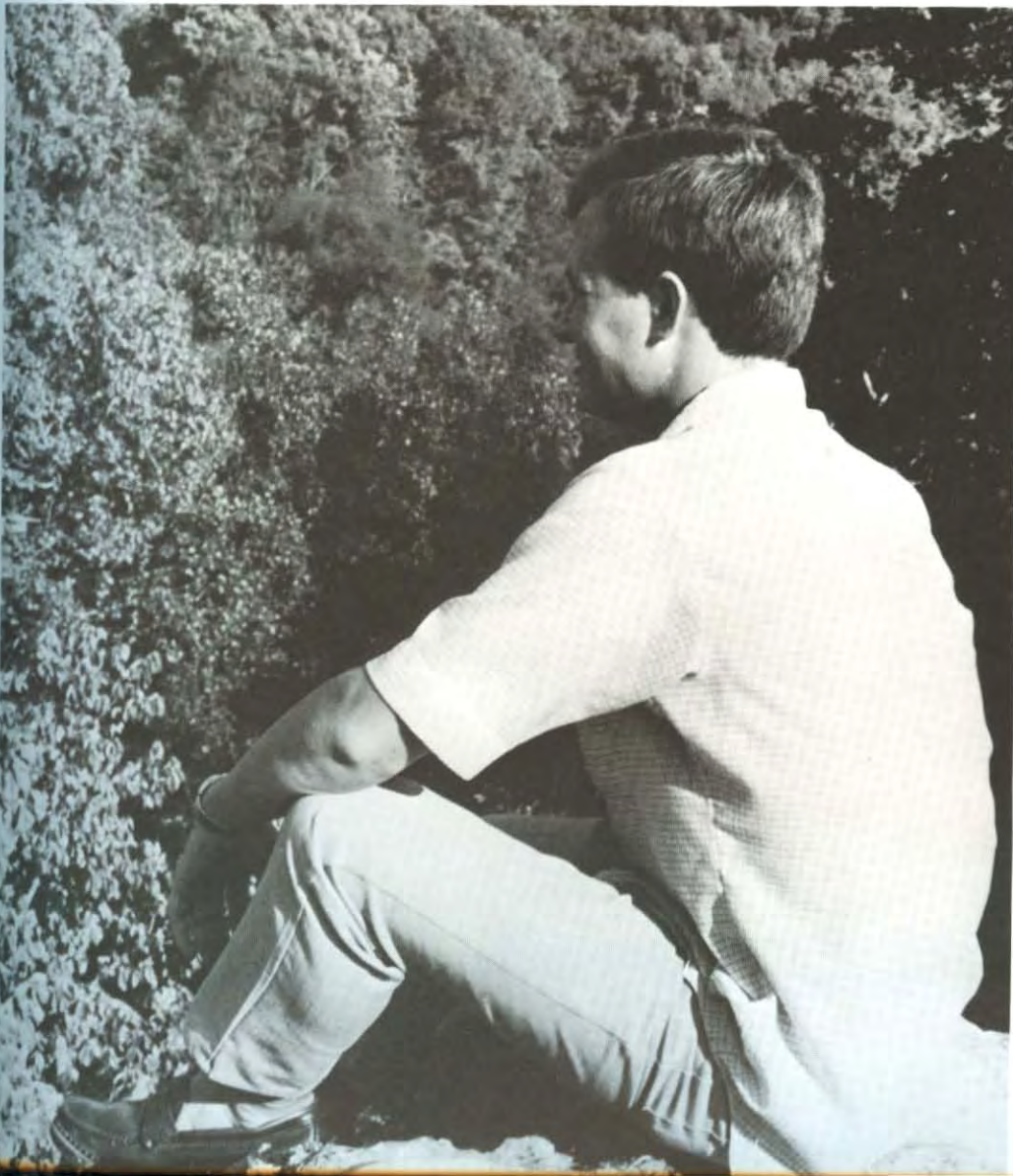

Accomplishment





Faces of Involvement

*Involvement provides an answer
Work reaps results
For a national business team
An olympic tryout
An international tour
Renowned visitors encourage us
To become more involved*



Wisdom

*A moment
With a professor
An ancient scholar
A second
With our thoughts*



*The year
Only arouses
The inquisitive*

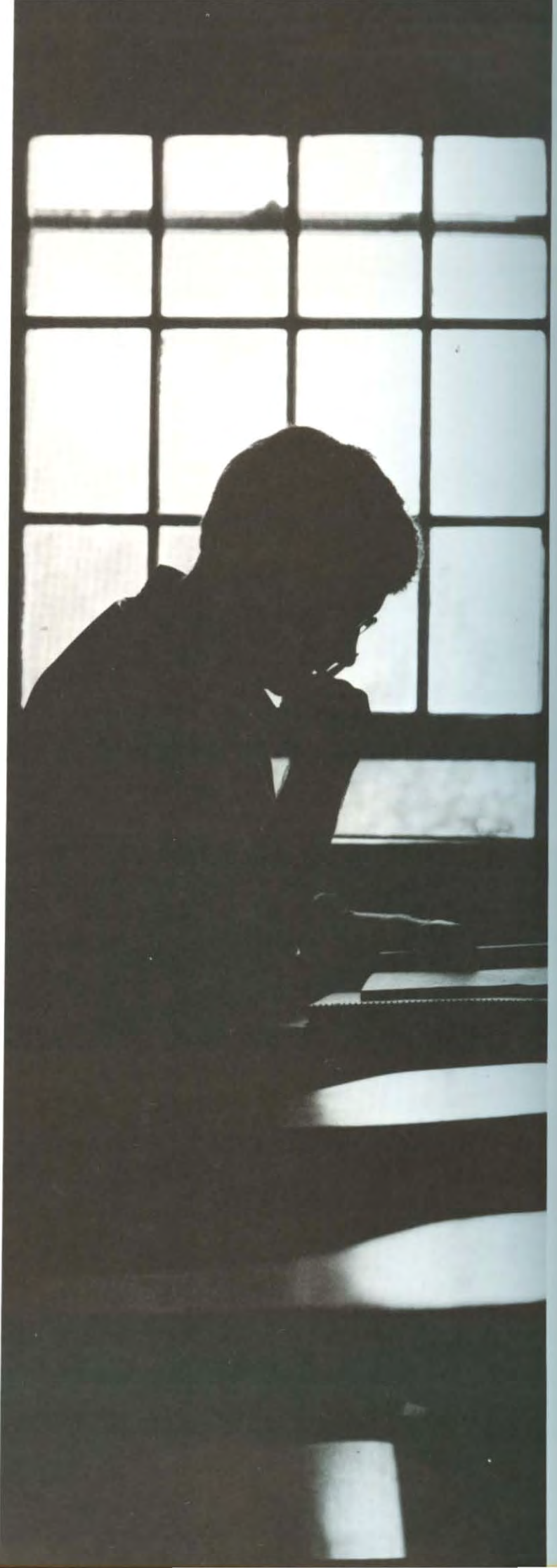

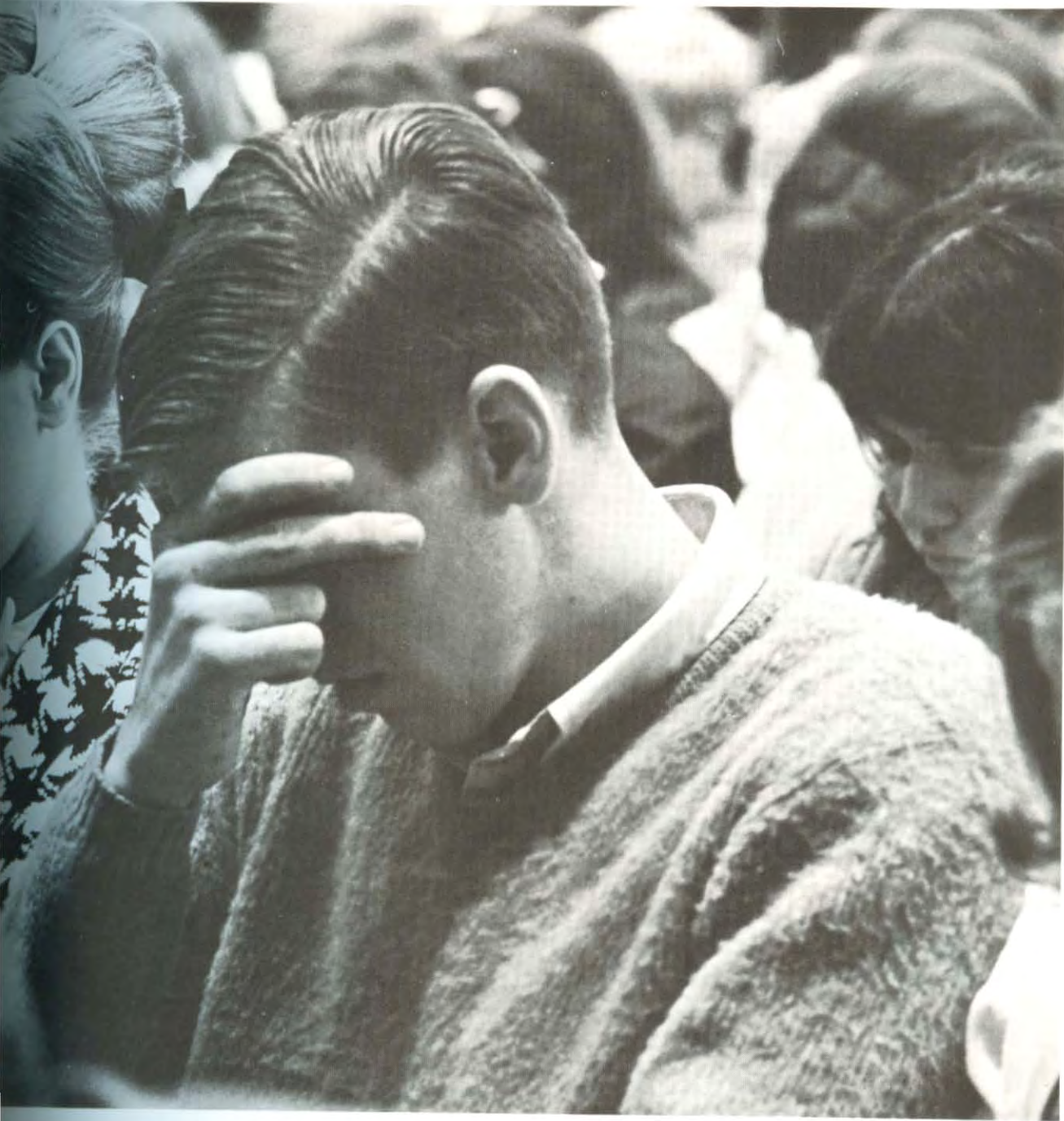

Face of God

*In the face of Christians
We see the face of God*



Responsibility

*Adulthood brings
Responsible actions
To cast a vote
To give life blood*



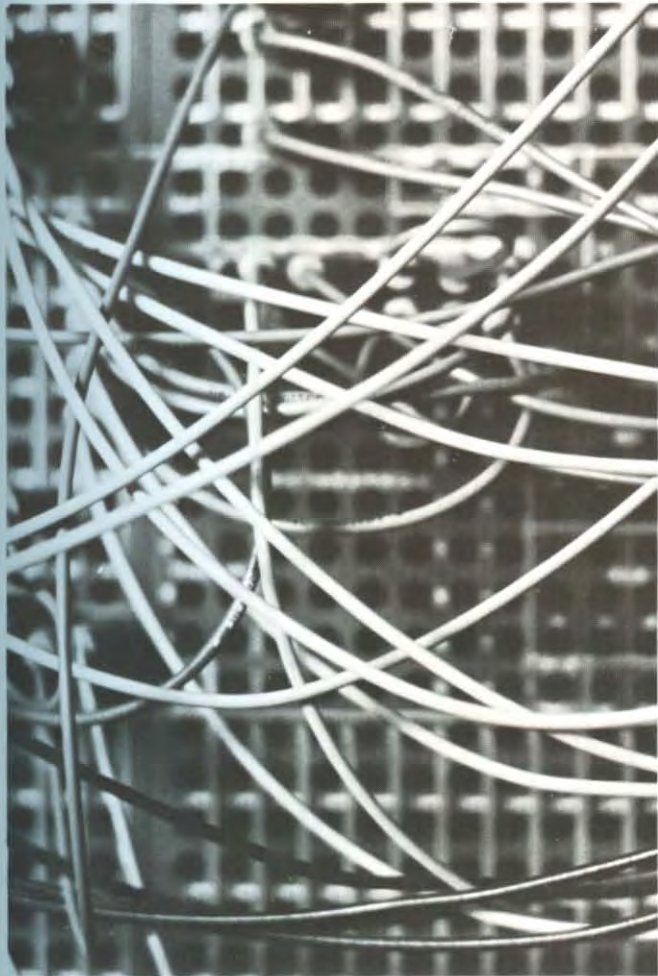

Faces of the Future

Challenges confront our world

Technology

Mechanization defy us . . .

To maintain individuality

Humanity

And faith in God

Is our task



DEDICATION

*A face among all other faces
The epitome of adulthood*



*An unselfish humanitarian
A thoughtful counselor
An ultimate source of strength
to all who know him*

*A versatile mixture of
A nationally recognized scholar
A respected Christian
A loving husband and father
A dedicated servant of Harding*





*Upon his twenty-fifth anniversary
at Harding
And in appreciation of his belief
in us,
We the Senior class
Dedicate the 1969 Petit Jean
To Dr. Joseph E. Pryor,
Our faithful friend.*







ADMINISTRATION

To Bro. Moore,
In appreciation for
all he means to me
and to Harding College,
Cliff Ganus



SILHOUETTED by an evening sun, Dr. Ganus gazes pensively across the campus on a late fall day.



FORCING his opponent to the rear of the handball court, Dr. Ganus scores with a kill shot.



PRESIDENT

Ganus announces new plans for expansion in future years

DR. CLIFTON L. GANUS, JR., announced this year extensive plans for expansion of the Harding College facilities. With the construction of the art center, 1969 saw completion of the first phase of the "decade of development" outlined by President Ganus four year ago. Future projects include library expansion, a coliseum-auditorium, physical education center, new student center, two new dormitories, equipped computer center, Academy building and rehabilitation of the old science building.

During the fall of 1968, Governor Rockefeller honored President Ganus and Dean Pryor at a reception in Little Rock. Civic and educational groups frequently seek Harding's president to make speeches. In spite of a hectic schedule, he still found time to challenge faculty members to a game of handball or play basketball with students on weekends. His spirit and attendance at inter-collegiate athletic events was inspiring. Dr. Ganus was often away on Sundays, but when not out of town he taught a morning Bible class for Harding's freshmen and transfer students.

STANDING high in the stadium for a better view, Dr. Ganus watches the Bisons taste victory in the 1968 homecoming game.

ACCOMPANIED by Mrs. J. P. Duff and his wife, Harding's President and Dr. and Mrs. Joseph Pryor wait to greet guests.



DEAN OF THE COLLEGE

Dean Pryor marks a quarter of century at Harding College

DR. JOSEPH E. PRYOR this year marked 25 years of service to Harding College. Each year has brought new responsibilities to Dr. Pryor, but in 1968-69 he not only efficiently fulfilled his duties as Dean, but taught two physical science classes and served in his 24th year as advisor to the *Petit Jean* as well. On occasion he even substituted in the absence of other teachers.

Governor Rockefeller last fall hosted a reception given in honor of Harding's President and Dean, and their wives. In October, Dr. Pryor and President Ganus attended a rocket launching at Cape Kennedy as guests of NASA. Dean Pryor has been active this year as a coordinator in the North Central Association Liberal Arts Study Program, traveling frequently.



DISPLAYING the bow-tie and ready smile which have become his trademarks, Dr. Joe makes the daily trek to his office.



MUNDANE and routine to some, checking the morning mail provides for Dr. Joe a welcome breather from a rapid, hectic schedule of conferences, classes and administrative decisions.



VIRGIL LAWYER, MA

DEAN OF STUDENTS

Lawyer yields track team duty to need for student recruiting

VIRGIL H. LAWYER, Dean of Students, found it necessary this year to give up coaching the cross-country team in order to devote more time to recruiting new students. In his responsibilities as director of admissions, special emphasis was placed on reaching potential students in Arkansas, since enrollment from that area was down this year.

A zealous man radiating school spirit, Lawyer was constantly striving to keep student morale high and, as a result, advocated relaxing social regulations in some areas. Dean Lawyer was active in mission work, having special interest in Japan. His leisure time was often spent studying history. He is a member of Phi Alpha Theta, a national history honor society. Other professional memberships of Dean Lawyer are the National Association of Foreign Student Advisors and the American Council of Admissions Counselors.



DEAN OF MEN

Allison advises draft-age men on current induction changes

CARL LEE ALLISON possesses an unusual ability to communicate well with young men, which resulted in the effective execution of his college responsibilities this year. Also, a thorough understanding of current draft policies caused Harding's male population to be especially grateful for his presence. Dean Allison earned a reputation of being a man who can be trusted to do whatever is possible in harmonizing student affairs. His extensive participation in sports aided in filling the role of assistant athletic director and makes him an amiable and competent baseball coach.

Dean Allison, often officiated athletic events. He is a member of the National Association of Intercollegiate Coaches and the Arkansas Officials Association. He is also involved every year with student recruitment and coordination of Camp Tahkodah facilities for non-college groups.

CARL ALLISON, MA

DIRECTOR OF TESTING

Gilliam chooses as his project a study of Harding dropouts

DR. BOB J. GILLIAM, Director of Testing and Counseling was selected to attend the North Central Association's Liberal Arts Workshop during the summer of 1968 and chose as his project, a study of college dropouts at Harding. His willingness to listen to problems and the profundity of his understanding won him the respect of the student body. Other responsibilities included serving as chairman of the department of psychology and sociology and teaching a young married couple's class on Sundays. Dr. Gilliam also coached the golf team.



BOB GILLIAM, EdD

PRESIDENTIAL ASSISTANT

Cox lectures on management, advises in business problems

BILLY RAY COX, assistant to the President, conducted a series of lectures for the American Management Association during 1967-68 to help solve many of the critical problems facing today's industry in areas of employee relations.

Cox also served as assistant professor of business administration, faculty advisor to Harding's outstanding business team and director of the American Studies Program. His extraordinary abilities were often sought after by individuals and firms as a tax and business consultant. He is a member of the American Institute of Certified Public Accountants and the Arkansas and Texas Societies for Certified Public Accountants.



BILLY RAY COX, MBA, CPA, TDA



HARRY OLREE, EdD

DIRECTOR OF RESEARCH

Dr. Olree conducts research to aid NASA space program

DR. HARRY DOYLE OLREE, Director of Research, was occupied again in 1968-69 with the evaluation of physical fitness. In cooperation with the National Aeronautics and Space Administration, research was conducted to aid in preparing man for the rigors of extended space flight.

Last November Dr. Olree was elected vice-president of the Arkansas Association for Health, Physical Education and Recreation. He is Harding's athletic director and chairman of the division of education and department of health and education.



VIRGIL BECKETT, BA

REGISTRAR

Beckett keeps college records, utilizes IBM equipment often

VIRGIL M. BECKETT, aided by the intricate electronics of IBM equipment, was responsible for keeping accurate records of students' achievements. In his additional role as director of data processing, Mr. Beckett was involved with programming the machines for greatest efficiency. Their present versatility may be illustrated by the wide range of uses—from listing names for the student directory to complex financial computations and records.

Always willing to help with problems, Mr. Beckett checked seniors' degree plans to assure their graduating on schedule and counseled students facing indecision about their majors. He is a member of the American and Arkansas Associations of Collegiate Registrars and Admissions Office.

BOARD OF TRUSTEES

**Mayor Howard of Monroe, La.
is elected Chairman of Board**



WIVES of Board members enjoy a luncheon hosted by Mrs. Ganus while members view progress on the new art center.



BOARD OF TRUSTEES: Jim Bill McInteer, Richard Gibson, T. J. McReynolds, Flanoy Alexander, Lemar Johnson, Dr. Clifton L. Ganus, Jr., Dr. Houston T. Karnes, Dr. Harold Cogburn, M.D.,

Louis Green, David Paul Burton, Olen Hendrix, Roy Sawyer, Hillard Johnmeyer, John D. Baldwin, J. A. Thompson, Dr. George S. Benson, Mrs. Robert S. Warnock, W. L. Howard.

IN MEMORIAM

"James Thomas Cone worked as though he would live forever; yet, he lived as though he would die tomorrow." Dr. Clifton Ganus, Jr., June 1968.

James Cone's life touched many, especially the young. He often said, "the best way to stay young is to be with young people but the quickest way to grow old is to keep up with young people."

Mr. Cone was born December 20, 1900 in Izard County, Ark. Marrying Oral Wood of Searcy, he established himself in the community and pioneered with several others the formation of a Church of Christ in Searcy. In 1945 Cone-Huddleston Construction Co. was formed to serve a growing town and expanding college.

Always active, Jim Cone was Vice-Chairman of Harding's Board, Board Chairman of Searcy Federal Savings and Loan, board member of the First National Bank and an elder in the Downtown Church of Christ.

James Cone is survived by his wife, Mrs. Oral Cone of Searcy; his daughter, Mrs. Kathryn Boyd of Memphis; and three grandchildren, Caroline, James and Andrew, all of Memphis.



James Thomas Cone
1900-1968

LOTT TUCKER, BA

BUSINESS MANAGER

Tucker is named to new post in city Chamber of Commerce

LOTT R. TUCKER, JR., while carrying the complex responsibilities of business manager, was elected vice-president of the Searcy Chamber of Commerce last December. He previously served as a member of the Chamber of Commerce Board.

The vast financial affairs of the college grew to even greater proportions during 1968-69 as Harding's budget exceeded \$5½ million. Mr. Tucker personally supervised much of the construction of the new art building in addition to handling the college's budgeting, purchasing, accounting and campus maintenance. He was active in the Searcy Kiwanis Club and was a board member of the Searcy Federal Savings and Loan Association.



BIBLE

James R. Allen, MRE
Assistant Professor
Bible

W. Leslie Burke, MA
Professor
Greek and Hebrew

W. Joe Hacker, Jr., DRE
Associate Professor
Religious Education

Robert L. Helsten, MA
Assistant Professor
Bible

Jerry Lee Jones, ThM
Assistant Professor
Bible

James D. Bales, PhD
Professor
Christian Doctrine

Joseph L. Cannon, MA
Visiting Professor
Bible and Missions

Conard Hays, BD
Associate Professor
Bible

James Howard, MTh
Instructor
Bible

Neale T. Pryor, ThD
Assistant Professor
Bible and Greek

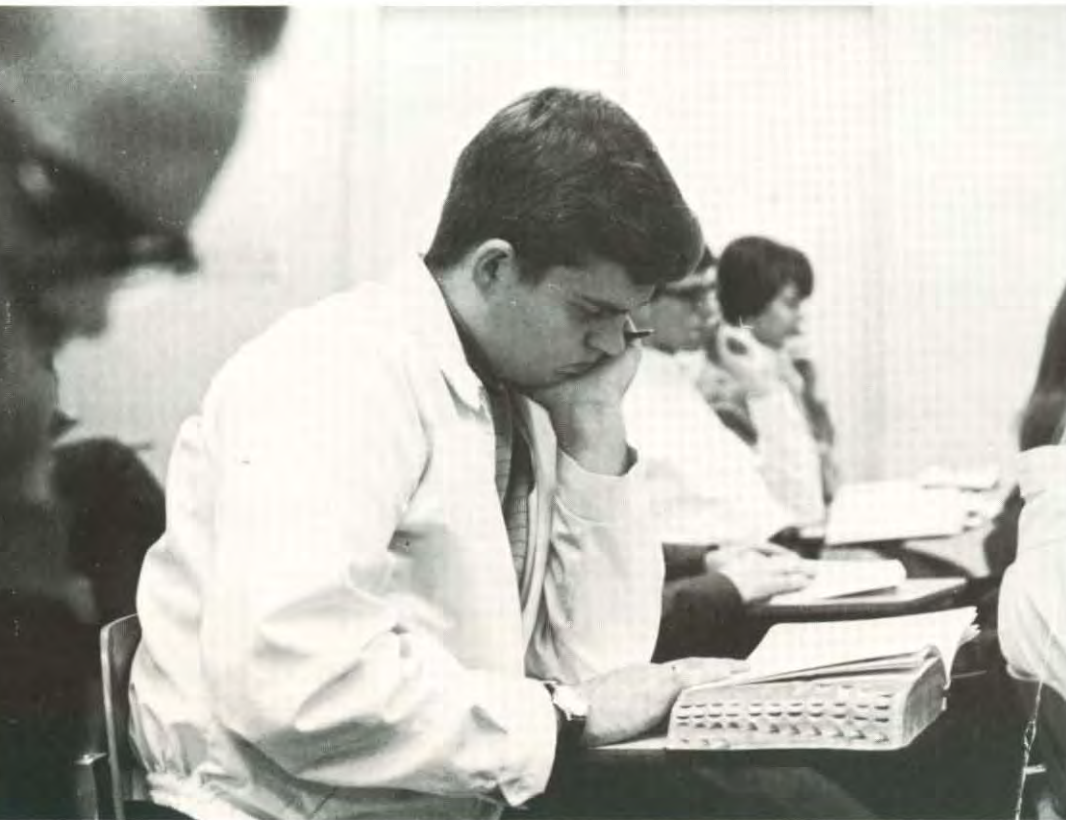

DEEPLY lost in study, Rick Horner pours over his Bible in a search for understanding initiated by his instructor's comments.



Andy T. Ritchie, MA
Assistant Professor
Bible

Winfred O. Wright
Dr. de l'Universite
Assistant Professor
Missions

Jack Wood Sears, PhD
Professor
Bible

Jere E. Yates, PhD
Assistant Professor
Bible

FINE ARTS

Harding Burton, BMus
Associate Instructor
Music

Clifton L. Ganus III, MMed
Instructor
Music

William Hollaway, MMed
Assistant Professor
Music

Erle T. Moore, EdD
Professor
Music

Don D. Robinson, MA
Assistant Professor
Art

Kenneth Davis, Jr., DMus
Associate Professor
Music

Stanley B. Green, BSE
Instructor
Art

Elizabeth B. Mason, MA
Professor
Art

Mona S. Moore, BA
Instructor
Music

Ann Sewell, MM
Assistant Professor
Music



James T. Watson, MA
Instructor
Art

NEVERMORE to be without a piano, Dr. Davis shows off the instrument given to him by Russell Simmons of the publicity department after a Belles and Beaux show in which none was available.

EDUCATION



Ted M. Altman, MA
Assistant Professor
Physical Education

Cecil M. Beck, MA
Assistant Professor
Physical Education

Bobby Coker, EdD
Assistant Professor
Education

Robert T. Knight, MA
Assistant Professor
Physical Education

Harry D. Olree, EdD
Professor
Physical Education

Clarence Sanders, BA
Director
Educational Media Center

Karyl V. Bailey, MA
Instructor
Physical Education

Winnie Bell, MALS
Assistant Librarian

Bob J. Corbin, MEd
Assistant Professor
Physical Education

Theodore R. Lloyd, MS
Assistant Professor
Physical Education

Paulette Park, MAT
Instructor
Physical Education

Edward G. Sewell, PhD
Professor
Education

Barbara G. Barnes, BA
Instructor
Physical Education

M. E. Berryhill, MA
Professor
Physical Education

Elizabeth Dykes, MALS
Assistant Librarian

Maude Montgomery, MA
Assistant Professor
Elementary Education

John C. Prock, MT
Assistant Professor
Physical Education

Murrey W. Wilson, MA
Assistant Professor
Education

Jerome Barnes, MAT
Assistant Professor
Education

Shirley Birdsall, MSLS
Librarian

Hugh M. Groover, MEd
Assistant Professor
Physical Education

Jerry Mote, MAT
Instructor
Physical Education

Nyal D. Royse, MEd
Assistant Professor
Education

Betty Work, MA
Instructor
Elementary Education



CAREFULLY checking the straining calf muscles, Coach Ted Lloyd instructs his student in effective use of the knee exerciser.



SAVING Dave Rivoire's research paper by digging up facts is a pleasant task for Mrs. Reba Berryhill, an assistant librarian.

HUMANITIES

James L. Atteberry, PhD
Professor
English



Josephine Cleveland, MA
Assistant Professor
English



Neil B. Cope, PhD
Professor
Journalism



INTRICATE equipment is used by Dr. Richard Walker in the speech therapy lab to correct speech deficiencies.



J. Harvey Dykes, MA
Assistant Professor
Speech

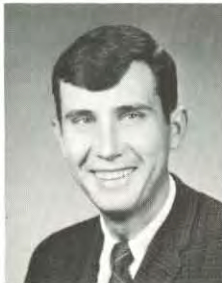

Terry Eyman, BA
Associate Instructor
Speech



Alice Jewell, MA
Instructor
English



Dennis M. Organ, MA
Instructor
Journalism



Betty Ulrey, BA
Instructor
English



James Williams, Jr., MA
Instructor
English



Gary Elliott, MA
Instructor
English

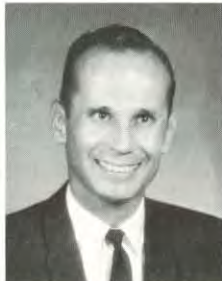

Robert Helsten, MA
Assistant Professor
German



Pearl Latham, MA
Assistant Professor
English



Sherry B. Organ, BA
Instructor
English



Evan Ulrey, PhD
Professor
Speech



Dorothy Wright
Dr. de l'Universite
Assistant Professor
French



Robert Eubanks, MA
Instructor
Speech



William D. Hillin, PhD
Assistant Professor
English

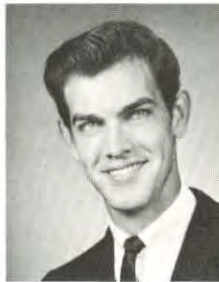

Larry Menefee, MA
Instructor
Speech



Linda Schmidt, BA
Associate Instructor
Speech



Richard W. Walker, PhD
Professor
Speech



Winfred Odel Wright
Dr. de l'Universite
Assistant Professor
French

NATURAL SCIENCE



Mildred L. Bell, PhD
Professor
Home Economics

Phyllis Blacksten, MS
Instructor
Home Economics

Troy Blue, MA
Assistant Professor
Mathematics

Sharon Deacon, MS
Instructor
Home Economics



Ronald Doran, MS
Instructor
Biological Science

Pat McRee, BS
Assistant
Home Economics

Bill W. Oldham, MS
Assistant Professor
Mathematics

Dean B. Priest, PhD
Assistant Professor
Mathematics

William Rushton, MA
Assistant Professor
Biological Science

Elaine Thompson, MA
Assistant Professor
Home Economics

Don England, PhD
Associate Professor
Chemistry

James Mackey, PhD
Assistant Professor
Physics

James I. Penrod, MS
Instructor
Mathematics

Joseph E. Pryor, PhD
Professor
Physical Science

Jack Wood Sears, PhD
Professor
Biological Science

William Williams, PhD
Professor
Chemistry

Maurice L. Lawson, MS
Associate Professor
Physics

Bula Moudy, MS
Instructor
Home Economics

Kenneth L. Perrin, EdD
Associate Professor
Mathematics

Bryce Roberson, PhD
Assistant Professor
Biological Science

Carroll Smith, PhD
Assistant Professor
Chemistry

George Woodruff, EdD
Assistant Professor
Biological Science

SOCIAL SCIENCE

David B. Burks, MBA
Instructor
Business Administration



Robert C. Camp, MBA
Assistant Professor
Economics



Lowell A. Cook, MA
Instructor
History



Bill Cox, MBA, CPA, TDA
Assistant Professor
Business Administration



Bob J. Gilliam, EdD
Professor
Psychology



Fred Jewell, MA
Instructor
History



Delmer O'Dell, MA
Instructor
Sociology



Dallas Roberts, MA
Assistant Professor
Political Science



Charles R. Walker, MS
Instructor
Business Administration



William L. Culp, BA
Instructor
Sociology



James Hedrick, EdD, CPA
Professor
Accounting



Norman Merritt, Jr., MBA
Assistant Professor
Business Administration



Roddy Osborne, BA
Instructor
Psychology



Thomas Statom, MAT
Instructor
History



Ron K. Young, MA
Instructor
Political Science



Clifton L. Ganus, Jr., PhD
Professor
History



Richard Indermill, MA
Assistant Professor
Psychology



Raymond Muncy, MA
Assistant Professor
History



Kelly Randolph, MA
Assistant Professor
Psychology



Eral H. Tucker, MS
Assistant Professor
Business Education



Harriet Zarbaugh, BA
Instructor
Secretarial Science

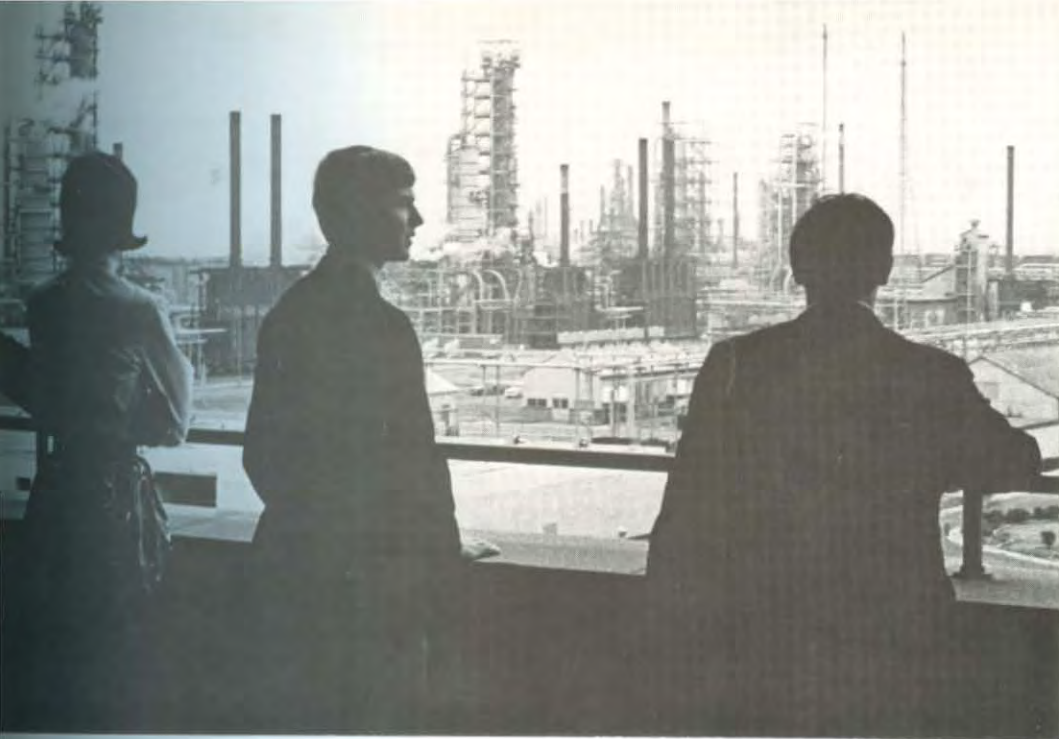

VISITING, a key word in the American Studies Program, is taken seriously by these students, viewing the world's largest refinery at Baton Rouge, La., on one of the recent tours.



NEVER knowing just when one might be called upon in Dallas Roberts' history class keeps all alert and quite wide awake.

MASSIVE columns of the Illinois monument to Civil War dead tower above American Studies students at Vicksburg, Miss.

STAFF

Fred Alexander, MEd, Director of Junior College Relations
Carolyn Anderson, Secretary, Harding Press
Esther Armstrong, Dorm Director, Cathcart
Ruth Atteberry, Secretary, Dean of College
Dixie Baker, Manager, College Inn



Peggy Baker, BS, Secretary, Bible Department
Johnnie Ballard, Maintenance Foreman
Janice Beck, Secretary, Harding Press
Joan Berryhill, Clerk, College Bookstore
Rheba Berryhill, BA, Assistant Librarian

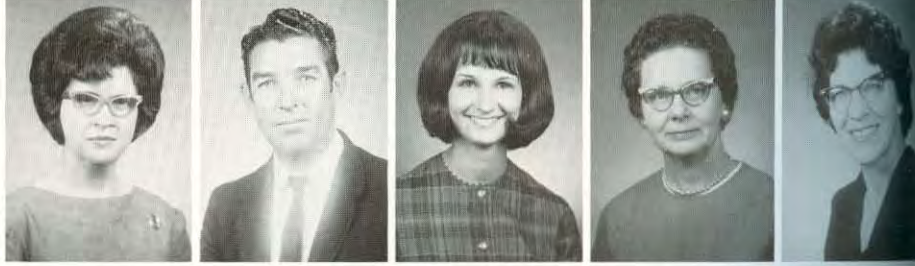

Linda Boaz, Receptionist, Science Department
William Bridges, BS, Accountant, Business Office
Lynda Brown, Secretary, Business Office
Tommie Brown, Assistant Postmaster, Post Office
Marilyn Bucchi, Secretary, Publicity and Publications



Thelma Buchanan, Dorm Director, Kendall
Joyce Bullard, Secretary, Registrar
Corinne Burke, BA, Assistant, Library
Ruth Burt, Secretary, Business Office
Eddie Campbell, MAT, Assistant Director of Admissions



UP, UP and away to the top of the pole goes the man as the flagstaff in the center of the campus gets a fresh coat of paint.





MAIL is always welcomed by Harding scholars and Mrs. Opal French, Postmaster, does her best to fill each student's box.



SHRUBBERY, which needs frequent trimming to remain beautiful, is well cared for on Harding's campus by W. T. McFadden.



Barbara Carr, Secretary, Harding Academy
 Gladys Clements, Secretary, Dr. Olree
 Sharon Cole, Secretary, Library
 Earle Collins, Assistant Manager, Pattie Cobb Cafeteria
 Bob Corbin, MEd, Dorm Director, Armstrong Hall

Doris Coward, BA, Secretary, Alumni Office
 Mattie Jean Cox, LVN, School Nurse
 Beverly Culp, BA, Secretary, Health Center
 Bill Curry, Manager, American Heritage Cafeteria
 Floyd Daniel, BS, Director of Development

Janet Davis, Secretary, Development Office
 Anne Dixon, Assistant Cashier, Business Office
 Elizabeth P. Dykes, MLS, Reference Librarian
 Gertrude Dykes, Assistant Manager, College Bookstore
 John Lee Dykes, MS, Manager, Student Center and Bookstore

Latina Dykes, BS, Secretary, Lott R. Tucker, Jr.
 Merle Elliott, Shipping and Receiving Clerk, Storeroom
 Mignon Fields, Secretary, Business Office
 Opal French, Postmaster
 Raymond French, Maintenance Department

STAFF



AUTUMN leaves and lily ponds don't mix, or so it would seem to these men, charged with keeping Harding's pond clean.



INSTALLING a new heater to fight off the cold, the maintenance crew makes life more bearable for grateful students.

Donna Friday, Secretary, Eddie Campbell and Fred Alexander
Betty German, Bookkeeper, Business Office
Ruth Goodwin, Dorm Director, Pattie Cobb
Stanley B. Green, BSE, Commercial Artist
Corinne Hart, Food Service Director, Pattie Cobb Cafeteria



Kay Hillin, Secretary, Business Office
Margaret Hogan, Secretary, Business Office
W. G. Holleman, Supervisor, Maintenance
Patsy Howard, Secretary, Billy Ray Cox
Ruby Janes, BS, Dorm Director, New Women's Dorm



Helen Kearby, Bookkeeper, Business Office
Alice Ann Kellar, Assistant Director, Publicity
Mildred McCoy, Assistant Director, Placement Office
Clarence McDaniel, Manager, Laundry and Cleaners
Cecelia McLeod, Secretary, Placement Office



Kathy Neal, Secretary, Personnel Office
Richard Niswander, Night Watchman
Roddy Osborne, BS, Dorm Director, Graduate Dorm
Dennis Organ, MA, Director, News Bureau
Edwina Pace, Secretary, Dr. Ganus





W. T. Pearson, Construction Superintendent
 Jeraldean Penrod, Cashier, Business Office
 Guy Petway, Maj. USAF Ret., Manager, American Heritage
 Inez Pickens, BA, Receptionist, American Heritage
 Lyle Poindexter, Equipment Operator, Carpenter Shop



Charlene Prock, Clerk, Post Office
 Pattie Pruitt, Secretary, Personnel Office
 Hubert Pulley, Campus Maintenance
 Gloria Reynolds, CT, Research Assistant
 Roland Reynolds, MT, Research Assistant



Greg Rhodes, Transportation Officer
 Harry Risinger, Pilot; Public Relations, College Dairy
 Louise Rivers, Secretary, Development Office
 Byron Rowan, BS, Accountant, Business Office
 Cheryl Russell, Secretary, Business Office



Clifford Sharp, MST, Dorm Director, New Men's Dorm
 Diane Shenfeld, Bookkeeper, Business Office
 Russell Showalter, MA, Director, Student Financial Aid
 Russell Simmons, Director, Publicity and Publications
 Sallie Solomon, BA, Invoice Clerk, Business Office



Herman Spurlock, BA, Engineer, Boiler Room
 Robert Street, Manager, College Farms and Dairy
 Buford Tucker, Executive Secretary, Alumni Office
 Elbert Turman, Plant Manager, Boiler Room
 Lee Underwood, MS, Accountant, Business Office



Bernie Vines, Work Supervisor
 Lois Vines, BA, Secretary, Education Department
 William Wallace, MA, Assistant Registrar
 Angie Watts, Secretary, Dean of Men
 Charlie Watts, BA, Dorm Director, West Dorm



Herman West, Manager, Harding Press
 Dorothy Woodruff, Secretary, Development Office
 James Worsham, MA, Photographer, Publicity Office
 Ann Wright, Secretary, Development Office
 Pat Young, Cashier, Business Office

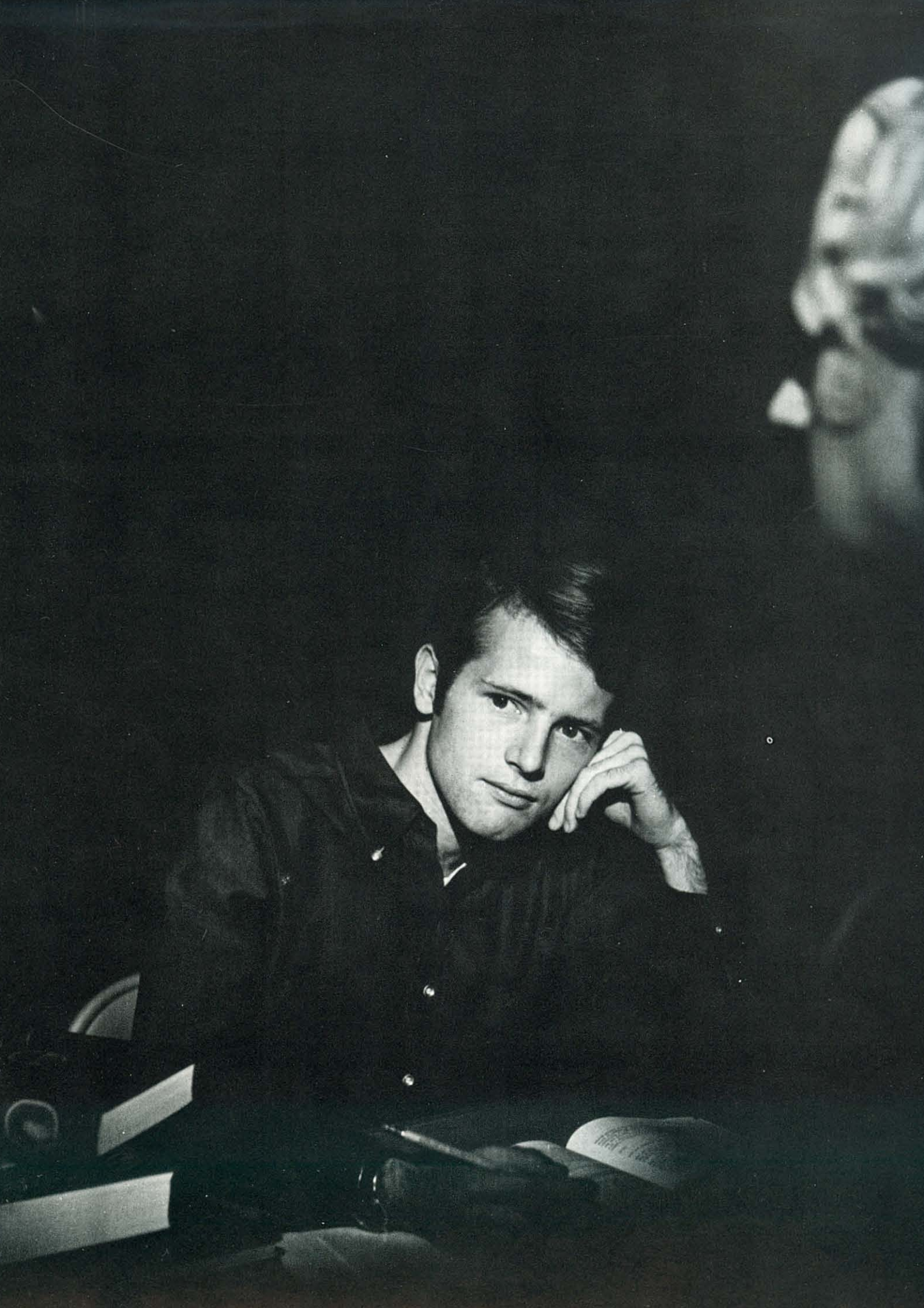



ACADEMIC LIFE

INTRODUCTION

Harding's scholars learn their academic life is not confining

The story of academic life as the story of curriculums, libraries, papers and organizations is a story unfinished. Academic life at Harding during the 1968-1969 school year was more than the visible and the formal. It was a spirit, an approach, defying confinement.

Thus, academic life existed when a student and professor interacted anywhere, as intellect with intellect, seeking and discovering together. Meditation and independent research became outlets. In debate and discussion he searched for truth. Thinking, expanding his mind, the scholar's class never dismissed. *Panta rei, ouden menei* — "all things flow, nothing abides."

"The scholar of the first age received unto him the world around; brooded thereon; gave it the new arrangement of his own mind, and uttered it again. It came into him life; it went out from him truth. It came to him short-lived actions; it went out from him immortal thoughts. It came to him business; It went out from him poetry." —Emerson

INTERACTING informally, students and faculty members add significant impressions to each other's learning experiences



ALONE in his room, a student works late at night to complete his tasks.

INDEPENDENT study, term papers and daily assignments regularly send students to utilize the facilities of the Beaumont Memorial Library.





STUDENTS, as well as professors, administrators and visiting lecturers, speak at forums and clinics designed to expand knowledge and promote understanding.



LECTURES are enjoyed in the fall environment when pleasant weather brings some classes out of buildings onto the campus lawn.

ADDING versatility to Bible classes, Eddie Wan describes religion in the Orient as Reggy Hare waits to speak of Austria.

BIBLE

Theologians stress missionary effort in new division major

THE DIVISION OF RELIGION, in the words of Dr. W. Joe Hacker, "is committed to the classroom and beyond." Augmenting this year's curriculum was the inauguration of a four year missionary training program which includes a Bachelor of Arts degree in missions. Beginning this year, an experienced missionary served the department for a twelve month period as a visiting professor. Joe Cannon was first to work in this capacity.

Fall lectureship brought a variety of speakers to the campus. All students had the opportunity to hear and converse with these outstanding speakers. Seminar speakers and guest lecturers came throughout the year, continuing to meet the academic needs of Bible majors and other students. Desiring to give each student a thorough understanding of the Christian philosophy, the school required everyone to enroll in Bible courses.

To help meet the needs of approximately 175 Bible and mission majors, Jim Howard and Joe Cannon were added as new members of the department.

Numerous activities beyond the classroom were also sponsored by the Bible Department. Germany was the sight of a campaign conducted last summer. Groups will go to Germany, Japan and Denmark this summer. Campaigners also worked in Arkansas and other states.

INTELLECTUAL and spiritual growth for all students is the object of diversified Bible courses required every semester.





RESEARCH material for Bible courses found in the G. C. Brewer room of the library benefit Randy Bostic and Lawrence Barr.

SPIRITUAL growth and development is sought in private as well as classroom study.

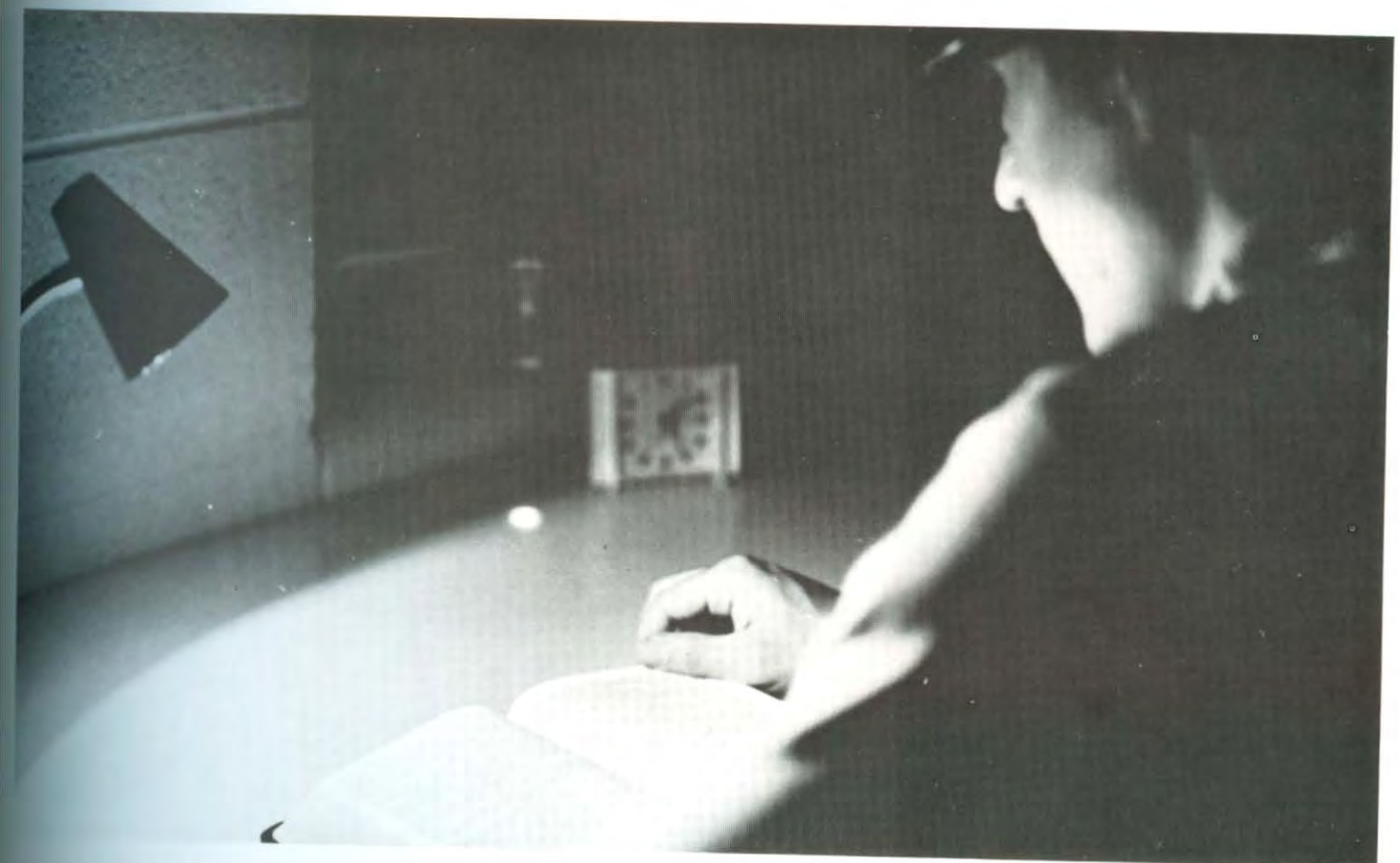



TEACHING music to the elementary school child is planned and practiced by students in Mrs. Sewell's education class.

EDUCATION

Olree, Lloyd exercise influence nationwide in NASA, AAU

THE DIVISION OF EDUCATION was strengthened by the involvement of faculty and students in state and national activities. Dr. Harry D. Olree was elected a Fellow of the American College of Sports Medicine, and he also is on the Board of Trustees. Another faculty member, Ted Lloyd, was a delegate to the National AAU Convention. Harding again received a grant of \$46,000 from the National Aeronautics and Space Administration for research.

Sally Cook was president of the Arkansas SNEA. Mrs. Maude Montgomery was elected president of the Arkansas Association for Student Teaching.

Author and former Olympic coach Dr. Edmund Welch conducted a volleyball clinic for physical education faculty and majors. It was the first in a series of similar clinics for the department.



PRACTICE teacher Jim Gowen explains weight-lifting techniques.



CHECKING Mike Hallimore's pulse rate, Bob Corbin continues to work in the NASA research program.

JANE YOUNG mirrors the concentration required to achieve the desired results in gymnastics.

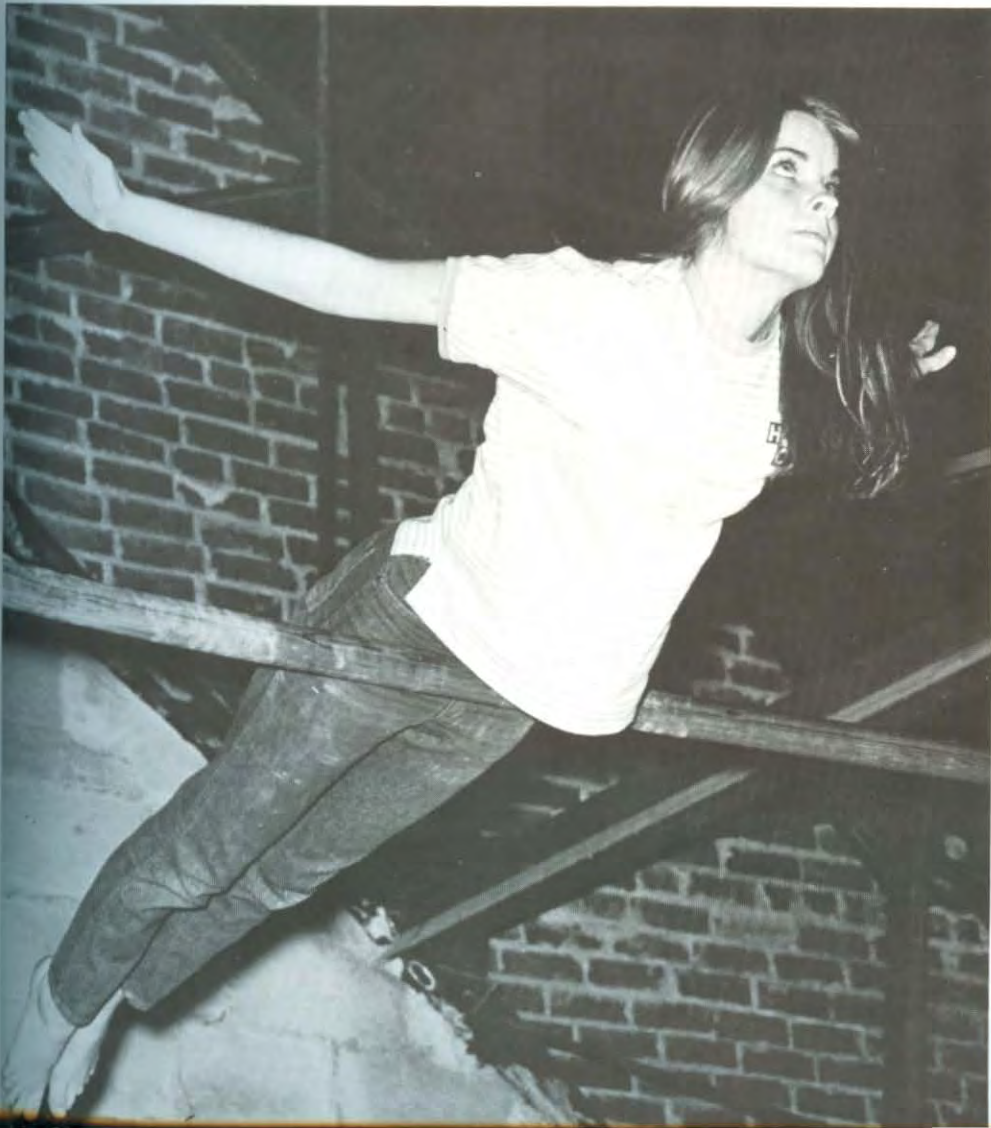

CONCENTRATING, Al Garrett adds the finishing preparation to his ceramic self portrait, one of the many fascinating projects which Harding's aspirant artists create and produce.



FINE ARTS

Unique new building for artists meets demand for expansion

THE DIVISION OF FINE ARTS improved significantly when the art department moved into its new building this spring. The structure is located behind the Benson House, and corridors connect the house with the new building. Combined facilities provide much needed room for departmental expansion.

Entering the State College Show for Arkansas the past two years, Harding students have won the first three places both years. Students also display their art work in exhibits on campus every spring. Shows are held in the library, the American Heritage and now the new art building. Similarly, music majors give recitals open to the public.

Iceland and the area in the Northeast Command were toured in the spring by members of the Belles and Beaux, a vocal music group under the direction of Dr. Kenneth Davis, Jr. The group was awarded the prize following a successful tour in Southeast Asia and Japan last spring.

New courses added in the fine arts division include one in music literature and an art course in color theory. Also, art history courses have been adjusted to add more hours for upper level credit.

COMBINED facilities of the adjoining Benson House and the new art building provide offices, work rooms and exhibit areas.





NATURAL sounds accompany the tones of Janyth Martin's flute.

THEORY is related to the tonal sound played by Mr. Hollaway.



PRINTING skills are practiced by Gene Hines while his typography class uses the college print shop as a laboratory.



CITIZENS in the area benefit from students practicing speech therapy.

IMPROVING staging skills, Lynn Calhoun and Mike Wise busily construct the set for a departmental production.



HUMANITIES

French major is added; Ulrey, Atteberry address colleagues

COMMUNICATION in radio and television involves the mastery of techniques learned by Wilton Painter in laboratory work.



THE DIVISION OF HUMANITIES added a major in French to its curriculum this fall. Dr. Dorothy Wright joined the department to help teach the 38 hours required for the major. Other majors who want or need foreign language credits also benefit from the expanded schedule.

Dr. Evan Ulrey spoke at a symposium of German and American speech teachers, held at the University of Heidelberg last August. His subject was "The Field of Rhetoric and Public Address in the United States."

Dr. James Atteberry is the President of Region II of *Alpha Chi*. "The Freedom of Scholarship" was the subject of his address given at the spring meeting. President of the Speech and Hearing Association of Arkansas is Dr. Richard Walker.

Linda Schmidt, Larry Menefee and Terry Eymann are the new members of the speech department. Alice Jewell joined the English faculty, and Dennis Organ is now a member of the journalism department.



CONDUCTING his freshman English class in a seminar situation, instructor Jim Ed Williams seeks to maintain free discussion.



STILL waters yield a variety of creatures to be gathered and later examined by biologists Pat Kalberg and Larry Silva.

NATURAL SCIENCE

Physics major, electronics and theory courses boost division

THE DIVISION OF NATURAL SCIENCE bolstered its capacities by the addition of a physics major, with new courses offered in electronics, electromagnetic theory and advanced laboratory. Introductory physics was divided into two courses. Other additions included courses in computerization and readings in mathematics.

At a national meeting of the American Chemical Society in Atlanta, Dr. England presented a paper. Others also presented papers and served as officers in professional science organizations.



SPECIMENS of interest added to Billy Gain's collection for science in the elementary school include a hairy caterpillar

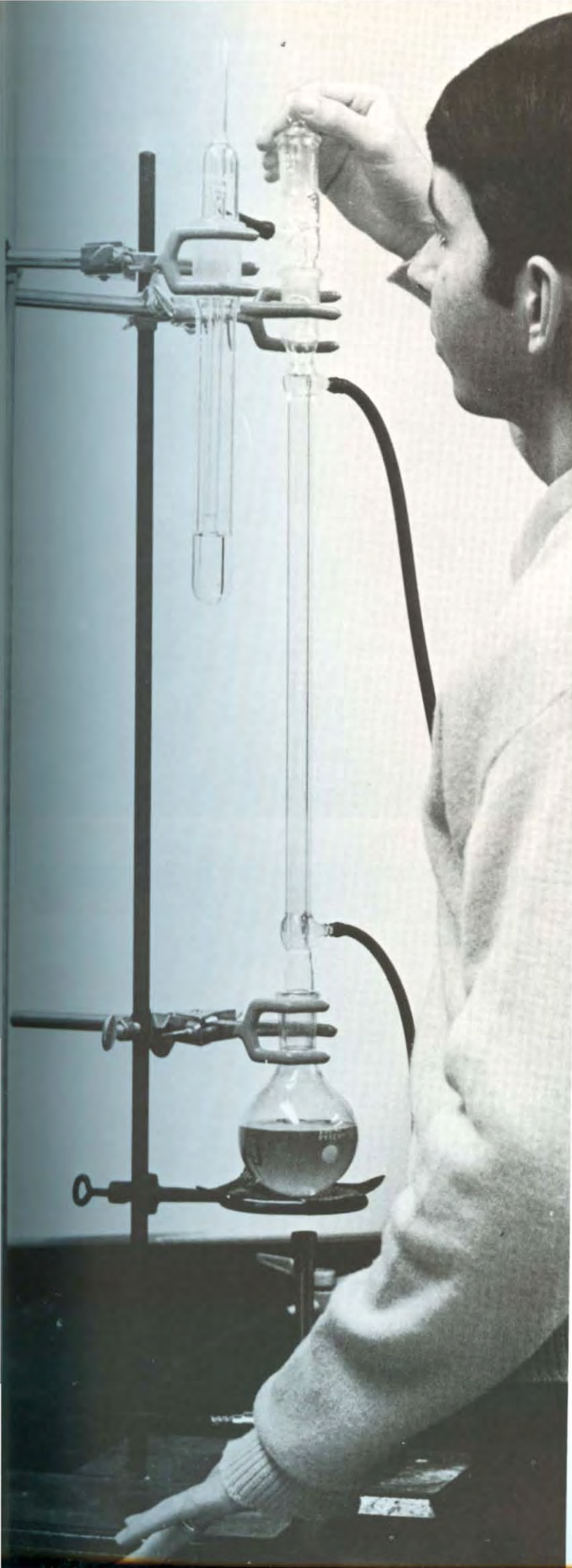

THREADING a needle, Sara Nell Roper performs the simplest, but most basic task of her sewing assignment.

CAREFULLY watching the distillation process, Tom Glass concentrates to perform his lab experiment successfully.

SOCIAL SCIENCE

Speakers, tours challenge AS group to examine our society

THE DIVISION OF SOCIAL SCIENCE broadened educational experiences for many of its students through the American Studies Program. "Crisis and Conflict in Contemporary America" was the year's topic. Political scientists, government workers, businessmen and others were invited to speak before the group on campus. Most meetings were open to the public, and several guests of the program appeared in chapel.

The group, composed of faculty members and outstanding students in all the division's departments, went on two major tours, one to New Orleans and the other to St. Louis. Billy Ray Cox directs the program.

Office management was offered as a major by the department of business and economics for the first time this fall. Sociology, in its second year as a major, added Delmar O'Dell to its staff. Other new division faculty members were Kelly Randolph in psychology and Fred Jewell in history.

MEDIEVAL Europe's changing map is described by Mr. Cook, using an overhead projector to illustrate boundary adjustments.



DATA was gathered by the class from surveys conducted in Searcy and Kensett before the crucial '68 presidential election.

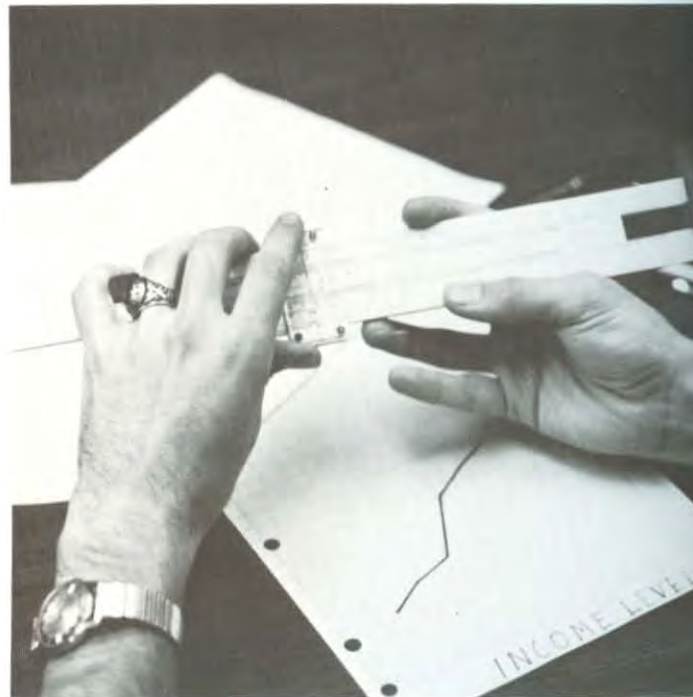

ANALYZING data for a political parties course is a major phase in the application of the behavioral study approach.



DRINKING coffee in a study lounge lends a relaxing atmosphere to instructor Randolph's psychology class.



RIVER docks are viewed by an American Studies student while on a tour of the New Orleans area.

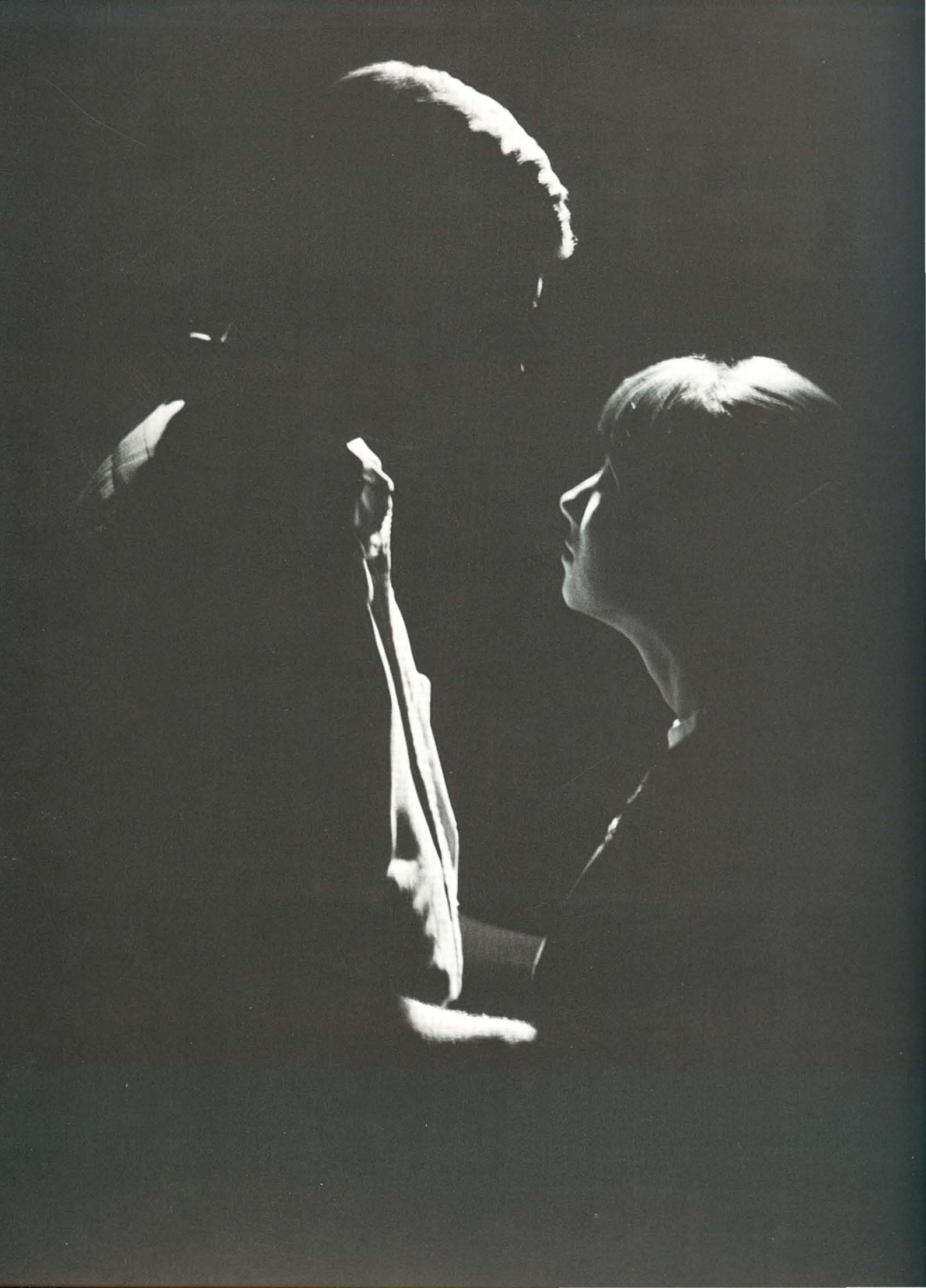



STUDENT LIFE

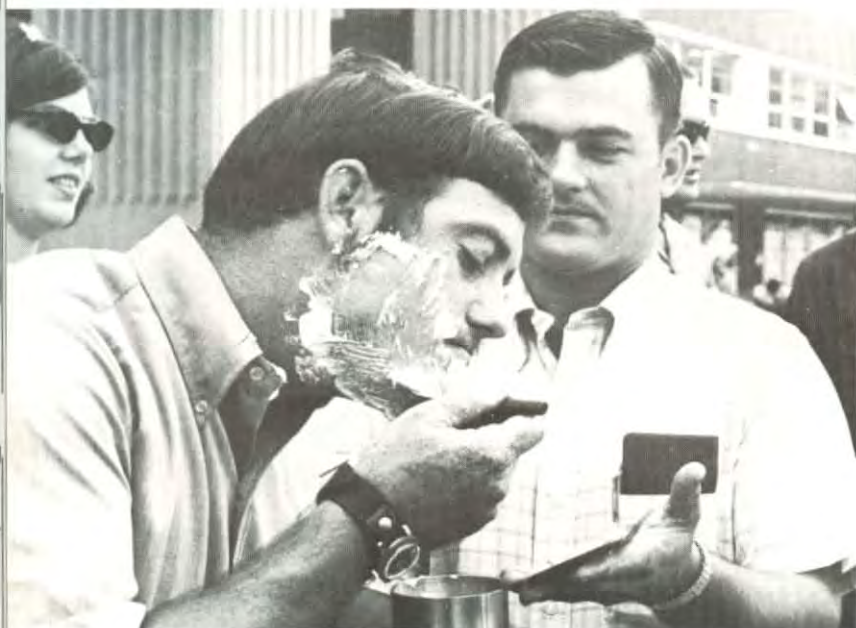

RELUCTANTLY complying with Harding's rule against hirsute adornment, Joe Moore shaves in the fall registration line.

THE FACES OF AUTUMN

Confusion characterizes faces of autumn semester registrants

Even years of previous experience did not alleviate the preliminary confusion of registration week for most Harding students. Four hundred and ninety-three freshmen endured the ordeal without the benefit of experience. Computerization simplified the process but did not shorten the line or shade one from the sun. A total of 1,943 students registered for the fall semester.

With registration scarcely over the need for class officers arose, creating another stir. Depending largely on the weather, the student center managed to look like either an election center or a giant litter heap bedecked with gimmickery.

Somewhere, somehow amidst the confusion students managed to find time to relax. The SA-sponsored watermelon fest provided just such an opportunity.

STEPPING out of the registration line, Jan Chapman stops for a few moments to join the local chapter of the SNEA.



WISELY locating a temporary resting place, Jim Lucas and Jim Green relax for a minute during a long, hot registration.





ADDING to the early autumn confusion, class officer elections camouflage and litter the student center beyond recognition.

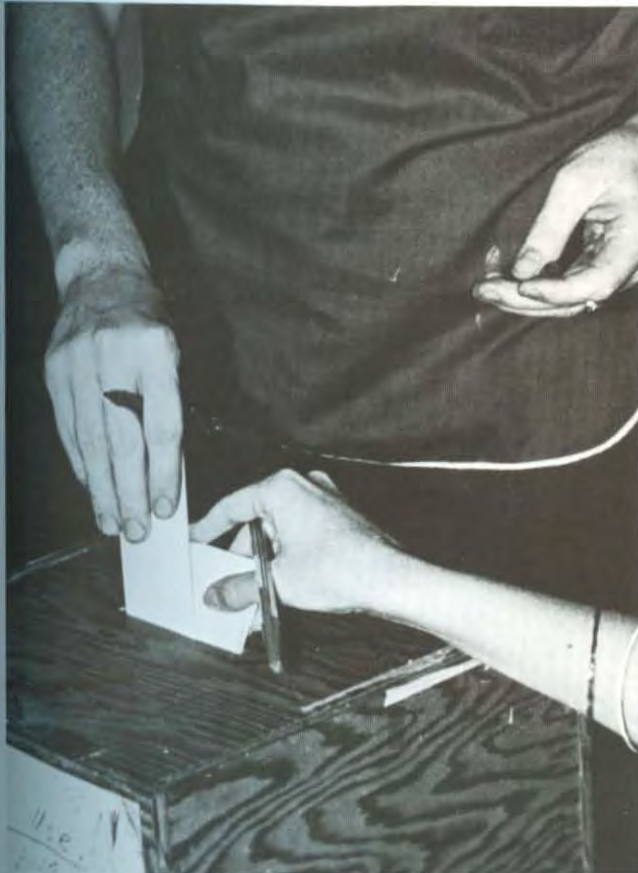

FACES of confusion melt into laughter as Dale Turner and his "dummy", David Muncy, entertain at the SA watermelon party.

HANDS mark ballots. Hands fill ballot boxes. Hands accept responsibility. Concerned students elect officers to represent them.



ENTHUSIASTIC Harding students turn out to support Senator Fulbright during his campaign for re-election in Arkansas.

NEWLY organized, Harding's weightlifting club hosts clubs from Little Rock and Monroe, Louisiana in a three-way meet.



AUTUMN leaves, trees and a warm sun offer quiet surroundings as a student fulfills the need for solitude on our campus.

THE FACES OF AUTUMN

Autumnal confusion stabilizes in the face of college routine

Emerging from the early semester confusion, faces became stabilized in the routine of college life. The routine was not without exceptions, however.

Sharing national concern over an election year, many Harding students went about the serious business of registering to vote or filing for absentee ballots. Other students became politically involved on the local level by supporting Senator Fulbright who visited Searcy in October.

Pat Boone enlivened chapel routine. Overflow crowds attended as students went to chapel eagerly for a change and actually stayed overtime without becoming disgruntled.

Spectating remained the favorite student sport as intramural and club competition got underway. An invitation weightlifting match provided a new sport to watch for most students.



SPECTATOR Ray Meek's face characterizes concern and agony as he watches his social club, Mohicans, lose a rag-tag game.

PAT BOONE significantly increases chapel attendance by making a "surprise" guest appearance on stage during a fall program.



KICKING off the Homecoming weekend, the SA sponsors a Friday night chili supper complete with entertainment and bonfire.

THE FACES OF AUTUMN

Preparation for Homecoming makes the weekend a success

Week-long preparation found fulfillment in another Homecoming weekend. Friday arrived, interrupting work as students bussed or drove to Wyldeewood for the traditional chili supper. Entertainment ranged from folk music to prestidigitation. Hiking to Bee Rock, students gathered around the bonfire for a pep rally and a devotional to conclude the evening.

Further preparation continued through Saturday morning as social clubs and classes put the finishing on their car and float entries. Saturday afternoon the parade snaked through Searcy. Ko Jo Kai and the junior class won the car and float divisions, respectively. Mary Smith received the queen's crown at halftime while the Bisons provided a fitting denouement to Homecoming by beating Northwood Institute 35-6.

Homecoming faces, crowd faces, group faces — these too were faces of autumn.

CROWD faces blend into one face—the face of victory—as the Bisons provide Homecoming fans with an exceptional contest.



PREPARATION begins early and continues late. Dedicated souls labor over the Homecoming Queen's float into the night hours.





POSING before the final selection are Queen nominees Liz Bennett, Mary Smith and Deana Niles. Mary Smith received the honors.



BONNIE, Clyde and company take time out during the Homecoming parade to pose before an admiring photographer.

SETTING beyond a tense sideline scene, the late autumnal sun silhouettes player, coaches and chainmen in the last quarter.

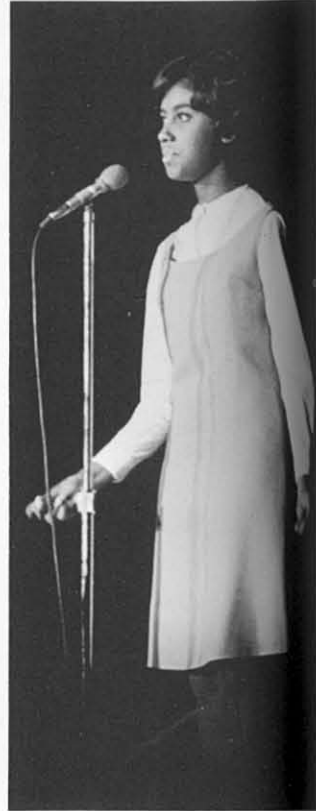

TRIOS, solos and other spot-lighted performances offer necessary variations from the group dynamic, yet maintain the basic theme.

ATTRACTING a large number of people and sustaining interest for two hours, "Up With People" entertainers face a challenge.

ENTHUSIASTIC stage action provides strong visual interest for the audience as the troupe sings the "Up With People" theme.



THE FACES OF WINTER

Up With People and SA party spark week before Christmas

Two noteworthy events highlighted the week before Christmas. The first was the annual SA-sponsored Christmas party. Students and faculty combined to provide an uproarious evening of spoof and song. With an all-faculty cast, "The Fatal Quest" proved to be the high point of excitement as the characters all made the fatal "plunge."

"Up With People" entertained two days later to the delight of a full house of Harding and Searcy people. With a surprising amount of co-ordination the troupe of nearly one hundred and fifty performers maneuvered on stage, singing all the while, in what could have been termed a two-hour experience in enthusiasm. Enthusiasm was not confined to the stage, however, as several Harding students enlisted in the troupe.

MASTER of ceremonies, "Santa Cox" presides over the party. Unlike previous S.A. Santas he does not need artificial stuffing.

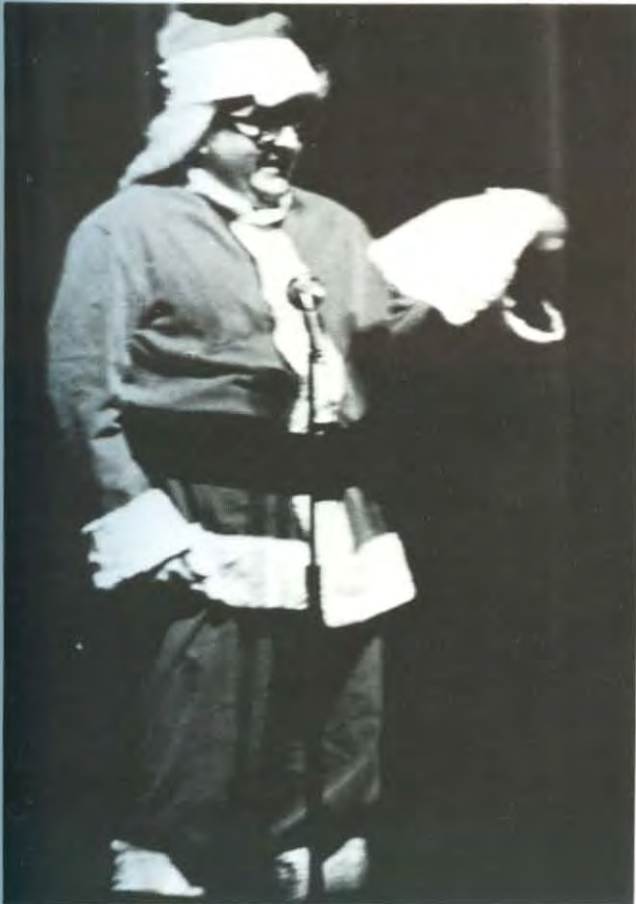

THICKENING rapidly, the plot of "The Fatal Quest" reaches the denouement while the cast of players thins with equal speed.

CLEVERLY disguised for Christmas, the bell tower still stands as a monument to the nightly ten o'clock curfew for our co-eds.





SUNRISE is seen by those students unfortunate enough to have early classes or students hungry enough to want breakfast.

THE FACES OF WINTER

Semester transition is smooth as winter settles on campus

Final exams over, students routinely addressed themselves to the tasks of counseling and registering for second semester. Two weeks of rain mixed with occasional sleet dampened the change-over period between semesters. During the interim a total of 1873 students registered for the second semester. Thankfully, lines to stand in were fewer and smaller than in the fall. Computerization of the entire registration procedure was employed for the first time and proved to be successful.

Thereafter, each student faced the small problems of meeting new classes, finding a new chapel seat, buying and selling books and perhaps changing dorms or cafeterias. Then as classes began in earnest, students prepared to endure the winter in anticipation of spring.

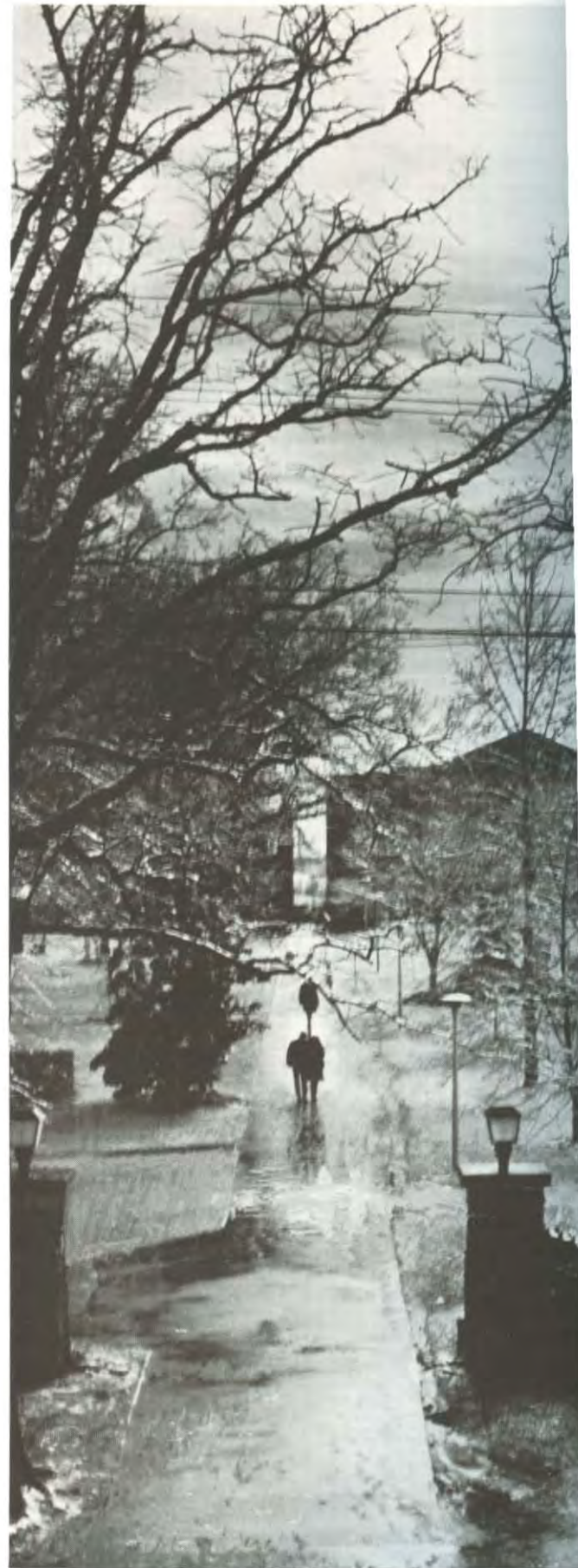

RAIN, a common phenomenon in Arkansas, dampens the end of the first semester and the start of the second in a two-week spree.



EXITING first chapel, students sometimes find time to pause and talk on the sidewalk before hurrying to the cafeterias for lunch.



AMID morning shadows, a co-ed walks to her eight o'clock class.

WINTER sunset comes early to the surrounding Arkansas hills.

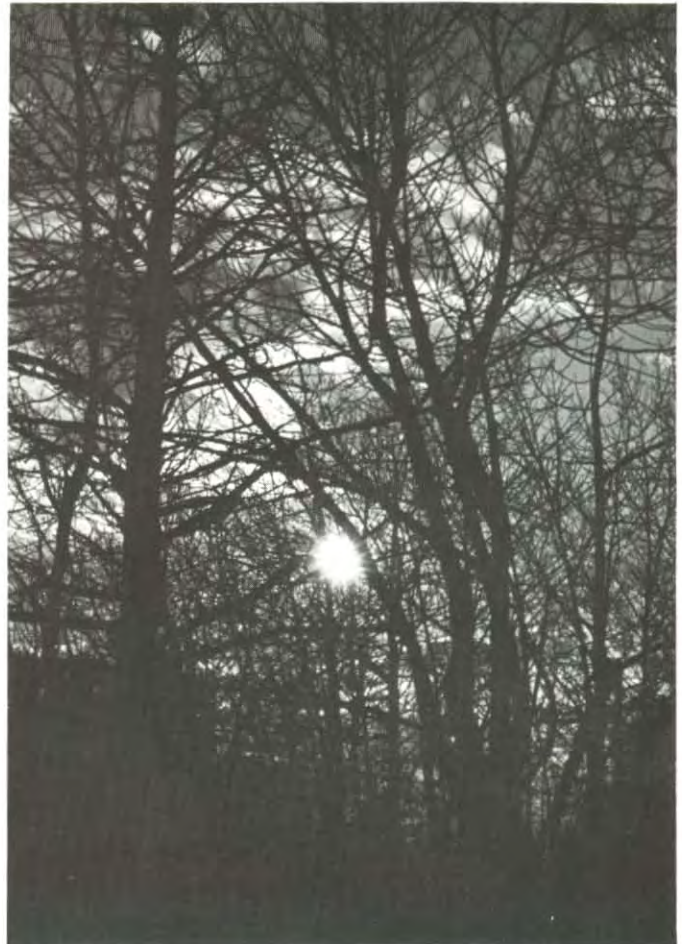



STUDYING is of necessity a key occupation for serious students. Most students develop the ability to study in the dormitories.

SOFTLY strumming his guitar, Jimmie Deal finds relief from the pressures of daily college life in his musical talents.

GATHERED informally in the hall, men of the New Dorm discuss the matter of dormitory regulations with their wing counselor.





ATTENDING to "household chores" such as ironing or washing is one of the least glamorous aspects of college to students.

LATE evening thirsts are conquered often at the Coke machine.



EQUIPPED with color television, the reception room of the New Women's Dormitory proves to be a favorite relaxation center.

THE FACES OF WINTER

Life intensifies in dormitories during cold months of winter

Throughout the year dorm life is a key facet of student life, but at no other time is it more important than during winter. Consciously or otherwise, students find themselves spending more time in the dorms and less time on the campus. Winter weather dictates this.

Dormitory life itself has four central aspects: intellectual, social, recreational and biological. Most students attempt to pursue their intellectual purposes through studying in the dorms, usually after ten o'clock. Relating to others fulfills social needs, as living in close physical proximity calls for a degree of ability in getting along with others. Recreational activities include practical jokes, yoga exercises, television viewing and card playing, to name a few. Meanwhile, biological necessities like eating and sleeping must also be fulfilled and for this, dormitory life is significant.

THE FACES OF SPRING

Diversions of spring alleviate strain of winter-weary students

Diverting weary students from the finals of one semester and the registration of another, spring infiltrated the campus. Spring diversions ranged from swing romancing and Heber outings to the SA auction and the annual talent show.

Meanwhile, in chapel, diversion reached the high point of excitement with the Singin' Trav'lers from Pepperdine College. Once again chapel proved it could be both entertaining and edifying as the group performed both religious and secular numbers with unusual verve.

During final exam week the weather provided another distraction. Tornado warnings were issued for the Searcy area as ominous clouds brought memories of Judsonia's disaster. On numerous occasions spring wore a stormy face.

RELIEF from the routine of campus life comes for some with an occasional escape to Heber Springs and other likely spots.



BETWEEN spring exams and school sponsored activities, some couples still find time to relax in one of Harding's swings.

THREATENING storm clouds are one of the many faces of spring.





AUCTIONING the unclaimed articles from the Lost and Found Department, Randy Bostick draws the usual interested crowd.



RAGTIME piano proves to be Dr. Earl Wilcox's forte, as he performs in Harding's annual spring variety and talent show.



PROVIDING chapel audiences with a delightful and varied repertoire are the Singin' Trav'lers from Pepperdine College.



EARLY morning practice was watched by few — thankfully.

THE FACES OF SPRING

Queen Dinah Chisum, court typify faces of spring beauty

Few faces of spring were more beautiful than those of May Day. Reigning in beauty over her court was May Queen Dinah Chisum, attended by Karyn Kendrick and Judy Johnson. The court, composed of representatives from each women's social club, joined their escorts and the on-lookers in watching 32 maidens gracefully and intricately wind the Maypole.

Harding's annual May Day fete is traditionally produced by the Ju Go Ju women's social club with the assistance of its brother club, Mohicans.



PRECEDED by her crownbearer and flowergirl, our Queen of May, Dinah Chisum, leads the recessional ending the ceremony.

AWAITING their musical cue, the May Pole winders pause before winding the pastel ribbons in the traditional springtime rite.





LONG hours of work and practice pay off for the 32 May Pole winders, as a large crowd gathers to observe the annual event.

WATCHING intently, the May Day court, made up of women's social club representatives, admires the final winding of the May Pole.



THE FACES OF SPRING

Petit Jean assembly reveals unique purple and silver book

In purple and silver splendor the giant cover of the 1968 *Petit Jean* descended, revealing to the audience a truly unique book. On May 14, Editor Ann Camp unveiled her book to the student body. Among the numerous presentations was the dedication of the book to Dr. Neil B. Cope. SA President Mike O'Neal crowned Jan Chapman Queen during the ceremonies.

At the conclusion of the presentation the doors of the Administration Building burst open as eager students stampeded to their designated areas to receive their books. Shortly thereafter places to sit on campus became scarce. Students shared memories or sought them alone.

Several months later the 1968 *Petit Jean* received All-American rating as well as top honors from the Arkansas Collegiate Press Association.



AFFECTIONATELY bussing Dr. Cope, Editor Ann Camp presents him with a copy of her book. Dr. Cope received the dedication.

QUEEN Jan Chapman, flanked by her attendants, Judy Worth and Donna Eldridge, reigns over the presentation of the *Petit Jean*.





SPREADING across the entire campus, students gather in pairs, in groups or sit alone to reminisce over their new annuals.





LOOKING somewhat uncertain about their futures, members of the class of 1968 file into the auditorium to receive their diplomas.



GRADUATES, both new and old, enjoy the annual alumni dinner.



PORTRAYING success at last, Janie Rittenour's face breaks into a grin as she receives her diploma from President C. L. Ganus.



CEREMONIES over, three graduates pose for the last snapshot in front of the lily pond before bidding friends good-bye.

THE FACES OF SPRING

Spring ceremonies represent rebirth for graduating class

Spring is a time of renaissance. Superficially at least, graduation presents a picture of completion — of termination. Yet college is not an end in itself, rather it is a beginning — a rebirth.

Baccalaureate and commencement speakers Roy F. Osborne and Carr P. Collins presented students with some final challenging thoughts. Then college students received their diplomas and became graduates. Their transformation completed, 240 individual graduates made exoduses from Harding College. For most the future was less than certain. Yet uncertainty need not produce fear or pessimism. Hopefully, they went forth prepared to accept the challenge of life as capable and versatile men and women.

FAMILY, friends and relatives gather outside the Administration building to congratulate the graduates after the ceremonies.

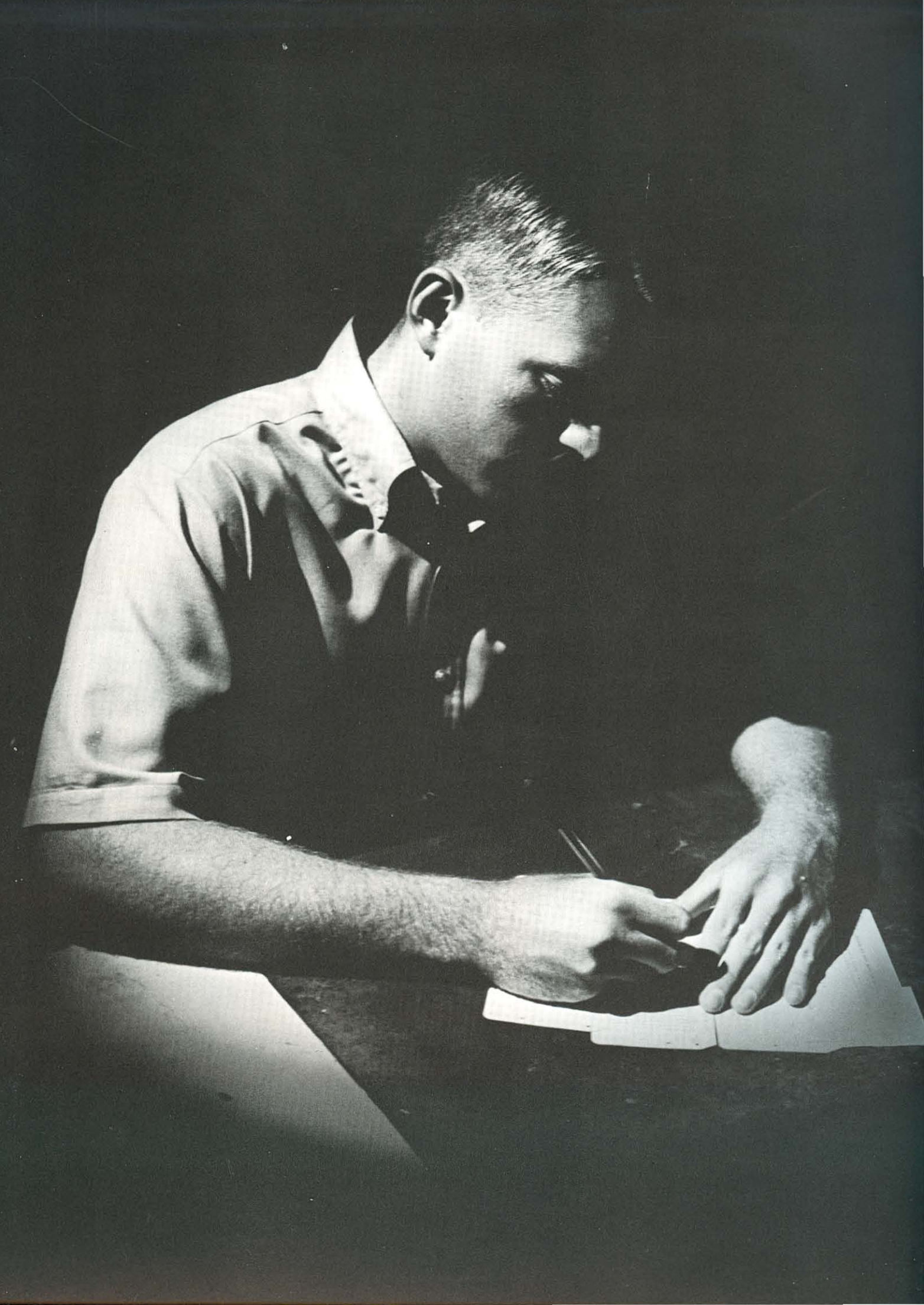



CLASSES



SENIOR OFFICERS: Marilyn Krape, secretary; Dana Sloan, vice-president; Wayne Huey, president; Neale Pryor, sponsor; Bob Gilliam, sponsor.

SENIORS

Seniors survive growing pains with unusual addition of 75

With a dynamic growth of more than 75, the 1969 senior class began the year by electing officers and making plans for a possible project. The seniors met and voted on erecting a sign at the intersection of North Grand and Race Street directing any visitor to the college. Also, the class selected a sponsor, voted on the yearbook dedication and Regina Spirit Award.

The Regina Spirit Award is given each year to a senior who exemplifies outstanding leadership in all aspects of campus life — social, academic and spiritual. The 1969 graduating class chose Mark Woodward as recipient of the award. A Bible major from Ft. Worth, Texas, Woodward excels in each of these aspects as a member of Alpha Chi, a Northeast campaigner, religious editor of the *Bison*, member of TNT and the Timothy Club.

Mark Woodward, recipient of the Regina Spirit Award.





GARY L. ABNEY, Paragould, Ark. General Science. Morton Utley Student Improvement Scholarship 3; Galaxy 1,2,3,4; Football 1; Intramurals 1,2,3,4.

CAROL MARIE ADAMS, Ajo, Ariz. Music Education. African Club 2; Belles and Beaux 3,4; SMENC 2,3,4; SNEA 3,4; Big Sisters 3; Les Bonne de Christe 1; A Cappella Chorus 1,2,3,4; Regina 4.

PAM AILES, Covington, Ind. Business Education. Transfer from Ball State University. SNEA 2,3,4; Associated Women for Harding 3; American Studies 2,3,4; Pi Gamma Psi 2,3,4.



HAROLD ALEXANDER, Delight, Ark. Business Administration. Galaxy 1,2,3,4; Basketball 1,2,3,4; Intramurals 1,2,3,4.

JENENE HART ALEXANDER, Delight, Ark. Vocational Home Economics. Les Bonne de Christe 1,2; Chorale 1; AHEA 1,2,3,4; Ju Go Ju 1, Devotional Director 1.

WILLIAM MICHAEL ALEXANDER, Tuscaloosa, Ala. General Business. KHCA Radio Staff 1,2,3,4; Young Democrats 3,4; Iota Beta Sigma; Koinonia 1,2,3,4; Intramurals 1,2,3,4.



EDWARD EARL ALLEN, Jonestown, Miss. Music Education. Bison Band 1,2,3,4; SMENC 1,2,3,4; Chorale 1,2,3,4; Lambda Sigma 1,2,3,4, Secretary 1,2,3,4.

GRAHAM W. AMY, Searcy, Ark. Bible and Speech. Transfer from Freed-Hardeman College. Frater Sodalit.

BRIAN K. ANDERSON, Muskegon, Mich. Speech. Transfer from Michigan Christian. KHCA Radio Staff 4; Timothy Club 3,4; Knights 3,4; Devotional Director 3, Athletic Director 4, Treas. 4; Intramurals 3,4.



SUSAN LYNN ANDERSON, Sepulveda, Calif. Elementary Education. SNEA 1,2,3,4; Big Sisters 4; Oege 1,2,3,4.

BARBARA JOANN ARNELL, Black Creek, Wis. Elementary Education. Transfer from York College. Les Bonne de Christe 4; Zeta Rho 3, Sec. 4.

SUSAN ARVIN, Ft. Worth, Tex. French. Transfer from Lee College. Phi Theta Kappa; Bison Boosters 4; French Club 3,4; Gata 4.



RONNY L. ASHBROOKS, Umpire, Ark. Business Administration. TNT 1,2,3,4; Dactylology 4; Intramurals 2,3,4.

NANCY ASHLEY, North Little Rock, Ark. Home Economics. Les Bonne de Christe 1,2,3,4; AHEA 1,2,3,4; Oege 1,2,3,4, Sec. 1, Treas. 2,4.

BETTY J. AUSTIN, Pontotoc, Miss. Chemistry. Bison Band 1,3,4; Science Club 1,3,4; Delta Chi Omega 3,4.



JERRY W. AUSTIN, Homestead, Fla. General Science. Transfer from Little Rock University. Beta Phi Kappa 3,4.

HARRELL AUSTIN, Paragould, Ark. Physical Education. Transfer from Crowley's Ridge College. Alpha Chi 4; Alpha Tau Epsilon 3,4, Sec. 4, Treas. 4; Intramurals 3,4.

JO ANN AYERS, Denver, Colo. Elementary Education. SNEA 4; Dactylology 1; Les Bonne de Christe 1,2; Camera Club 1; Phi Alpha Theta; Mu Eta Adelpian 1,2,3,4, Rep. 2, Vice-Pres. 3.

FRED BAILEY, Searcy, Ark. History. Pi Kappa Delta 1,2; Camera Club; TNT 1,2,3,4, Historian 3,4.

JUDY GAY BAKER, Chicago Heights, Ill. Elementary Education. Transfer from Freed-Hardeman. May Fete Royalty 4; SNEA 4; Dorm Council 4; APK Club Queen 3; Oege 3,4, Athletic Director 4, Pres. 4, Vice-Pres. 3.

WILLIAM DAVID BAKER, Monroe, La. Business Administration. Oege Club Beau 3; Accounting Club 4; Mohican 1,2,3,4, Scribe 3; Intramural Sports 1,2,3,4.

CARROL WAYNE BALDING, Ward, Ark. Bible.

LYNN BALL, Little Rock, Ark. Psychology. Big Sisters 2; Behavioral Science 4; French Club 3,4; Oege 1,2,3,4.

PEGGY SUZANNE BALL, Columbia, Tenn. Elementary Education. SNEA 4; Dactylology 3; AEX Club Queen 4; Tofebt 3,4, Vice-Pres. 3.

PHYLLIS ANN BANKS, York, Neb. Elementary Education. Transfer from York College. SNEA 3,4; Big Sisters 4; Chorale 3,4; Madrigal Singers 3,4; Ko Jo Kai 3,4; Dorm Council 4.

LINDA BARNES, Torrance, Calif. Home Economics. Bison Boosters 3,4; Dactylology 1; A Cappella Chorus 3; AHEA 3,4; Jo Go Ju 1,2,3,4, Devotional Director 2, Pres. 3, Vice-Pres. 2.

LAWRENCE BARR, Memphis, Tenn. Bible. Timothy Club 1,2,3,4; Australian Club 1,2; A Cappella Chorus 2; Mission Emphasis Club 3,4; Recording Chorus 1,2,3,4; Frater Sodalit 1,2,3,4.

RONDA BARRETT, Wichita, Kan. Psychology-Sociology. Les Bonne de Christe, 4, Vice Chairman 4; Bison Band 1; Council of Presidents 4; Big Sisters 2; Behavioral Science Club 3,4; Kappa Phi 1,2,3,4, Devotional Director 3, Pres. 4.

JOHN DAVID BARRON, Trenton, Fla. Physical Education. Council of Presidents 3; SNEA 3; Pemm Club 4; Chorale 1,2; Frater Sodalit 1,2,3,4, Reporter 4, Pres. 3, Treas. 2; Intramurals 1,2,3,4.

SANDRA GREEN BARRON, Trenton, Fla. Vocational Home Economics. Alpha Chi 4; Frater Sodalit Club Queen 2,3; Home Economics Award 1,2; African Club 1; Bison Band 1; Council of Presidents 1; SNEA 4; Dactylology 1; Les Bonne de Christe 1,2,3,4; A Cappella Chorus 1,2,3; AHEA 1,2,3,4; Theta Psi 1,2,3,4, Pres. 1, Sec. 2,4.

GARY BARTHOLOMEW, Littleton, Colo. Accounting. Transfer from York College. Pi Gamma Psi 3,4.

HOYT BEASLEY, Winfield, Kan. Music Education. Northwest Mission Club 3; Bison Band 3; SMENC 4; Dactylology 4; A Cappella Chorus 3,4; KHCA Radio Staff 4; AEX 3,4, Athletic Director 4; Intramurals 3,4.

LEE BEASON, Pomona, Calif. Psychology-Sociology. Mission Study 3; Behavioral Science Club 3,4, Vice-Pres. 3, Pres. 4; Knights 3,4, Sec.-Treas. 3, Devotional Director 4; Tennis 2.

EMILE BEAVERS, Warrington, Fla. Elementary Education. SNEA 2,3,4; Bison Boosters 2,3; Big Sisters 2; Chorale 2,3; Kappa Phi 1,2,3,4, Devotional Director 2, Sec. 3,4.

JOHNNY BECK, Huntsville, Ala. Business. Bison Staff 1,4; Bison Boosters 1; Beta Phi Kappa 1,2,3; TAG 4; Intramurals 1,2,3,4; Bowling 1,2,3,4.

BOBBY BEENE, Nashville, Ark. Elementary Education. Transfer from Southern State College. Bison Band 3; SNEA 3,4; Big Sisters 4; Chorale 3; Beta Tau Gamma 3,4, Devotional Director 3.





SENIORS

Melon party in fall enables seniors to renew friendships

DIGGING into juicy, ripe watermelon and renewing old acquaintances initiate an active senior year for Darrell Chitty.



ROBERT L. BELDEN, Franklin, Ind. Business Administration. Dactylogy 3; American Studies 3,4; Business Team 3,4; TAG 4, Pres. 4; Intramurals 3,4.

BRUCE BENNETT, Bartlesville, Okla. Art. Mohican 1,2,3,4, Vice-Pres. 3,4; Kappa Pi National Art Fraternity 4, Pres. 4; Intramurals 1,2,3,4.

BRENDA BENSON, South Bend, Ind. Sociology. Transfer from Freed-Hardeman College. Les Bonne de Christe 3; Behavioral Science Club 3,4, Sec.-Treas. 4.

RICHARD ERWIN BERRYHILL, Searcy, Ark. General Science. Sub T-16 1,2,3,4; Skipper 3; Golf 1,2,3,4; Bowling 1; Intramurals 1,2,3,4; Regina Club Beau 2,3.

SHIRLEY ANN BESS, McMinnville, Tenn. English. Transfer from Freed-Hardeman College. Northwest Mission Club 3; SNEA 3,4; Latin American Club 3; Les Bonne de Christe 3,4; MEA.

HARRIET LOUISE BETTS, Park Ridge, Ill. Phi Alpha Theta 3,4, Sec.-Treas. 4; SNEA 1,2,3,4; Bison Boosters 1; American Studies 2,3,4; WHC 2,3, Vice-Pres. 3, Sec. 3, Devotional Director 2.

MAX C. BINGMAN, McConnelsville, Ohio. Math. Transfer from Freed-Hardeman College. SNEA 3; Bison Boosters 4; Chorale 3; Chi Sigma Alpha 3,4, Vice-Pres. 4.

CHARLES T. BLACK, Dallas, Tex. General Science. Transfer from Southeastern Christian College. Intramurals 1,2.

JOHN BLACK, Dallas, Tex. English. Alpha Chi 4; Who's Who 3,4; SA 2; African Club 1,2,3; A Cappella Chorus 1; Pi Kappa Delta 2,3,4; KHCA Radio Staff 3; Phi Gamma Delta 1,2,3,4.

NANCY BLACK, Tacoma, Wash. Psychology-Sociology. Transferred from Lubbock Christian College. American Studies 3,4; Zeta Rho 3,4.

CECIL H. BOOTH, Bovina, Tex. Elementary Education. SNEA 1,2,3,4; Chorale 2; Koinonia 1,2,3; Intramurals 1,2,3,4.

RANDALL BOSTIC, N. Judson, Ind. Bible. Who's Who 4; Class President 3; Timothy Club 2,3,4; Chorale 2; Knights 3,4, Vice-Pres. 4; Intramurals 2,3,4.

DAVID BOYD, Levittaron, N. Y. Mathematics. Alpha Chi 4. Sigma Tau Sigma 1,2,3,4.

FRANKIE JUNE BRADLEY, Shirley, Ark. Home Economics. SNEA 2,3,4; Big Sisters 3; Les Bonne de Christe 2,3,4; AHEA 1,2,3,4; Theta Psi 1,2,3,4, Sec. 3.

ANTHONY H. BRADY, Conway, Ark. Social Science. Young Republicans 1; Mohican 1,2,3,4; Intramurals 1,2,3,4.

KENT BRAND, Holdrege, Neb. Bible. Timothy Club 1,2,3,4, Pres. 4; TNT 1,2,3,4; Zeta Rho Club Beau 4; Intramurals 3,4.

STEPHEN J. BRAMSTEDT, Searcy, Ark. Bible. Timothy Club 1,2,3,4; AEX 1,2,3,4.

RANDALL B. BRANNON, Roswell, Ga. APK 1,2,3,4, Sec.-Treas. 4; Intramurals 1; Baseball 3.

CAROL BREWER, Watervliet, Mich. Elementary Education. Council of Presidents 4; SNEA 3,4; Les Bonne de Christe 1,2; Mu Eta Adelpian 1,2,3,4, Devotional Director 2, Pres. 4, Sec. 3, Treas. 2.

DALE W. BREWER, Watervliet, Mich. Biology. Transfer from Lake Michigan College. Frater Sodalit 1,2,3,4.

JAMES NIEL BRIDGES, Fritch, Tex. History. Transfer from York College. SNEA 3,4; Chorale 3; KHCA Radio Staff 3; Chi Sigma Alpha 3,4, Vice-Pres. 4; Intramurals 3,4; Volleyball and Football All-Stars 3,4.

LINDA BRIDGES, Solrissant, Mo. Elementary Education. African Club 1,2; SNEA 2,4; Big Sisters 2; Les Bonne de Christe 1,2; MEA 1,2,3,4, Treas. 2.

JERRY BROCK, Tulsa, Okla. Accounting. Dorm Council 3; Chi Sigma Alpha 1,2,3,4, Treas. 4; Intramurals 1,2,3,4.

WENDELL WRIGHT BROOM, Honolulu, Ha. Bison Staff 4; SNEA 3,4; Timothy Club 2; A Cappella Chorus 4; Chorale 2,3; Collegiate Players 3; Behavioral Science Club 4; Sub T-16 1,2,3,4; Intramurals 2,3,4.

DAVID P. BROWN, Camden, Ark. History. Transfer from Southern State College. Frater Sodalit 2,3,4; Chorale 2,3.

GERALD C. BROWN, Santa Anna, Calif. General Science. Chi Sigma Alpha 2,3,4; Swimming 1,2,3,4; Campus Players 2; Chorale 2.

JAMES E. BROWN, Lansing, Ill. Business Administration. Knights 3,4, Pres. 3; Track 1,2,3,4; Bowling 2,3,4; Intramurals 1,2,3,4.

LARRY DELON BROWN, White House, Tenn. Math. Science Club 4; SNEA 4; APK 1,2,3,4, Vice-Pres. 3; Basketball 3.

FOYLEN LAUREN BRYANT, Jacksonville, Fla. Home Economics. SNEA 3; Bison Boosters 2; Chorale 1; AHEA 4; Nu Lambda Chi 1,2,3,4, Sec. 1, Treas. 2, Reporter 4.

MIKE BUCCHI, Wicksburg, Ala. Bible. TAG 1,2.





SENIORS

Seniors remember the year's activity in mind's eye, on film

RECORDING her last Harding Homecoming pictorially and spiritually affords senior Brenda Needham many future memories.

MARY LOUS BURRUSS, Bradford, Ark. Home Economics. Transfer from Arkansas State University. AHEA 3,4.

PEGGIE BYRAM, Belmont, Miss. Business Administration. SNEA 4; Dactylo-logy 4; Les Bonne de Christe 3; Tofebt 1,2,3,4, Sec. 4, Treas. 4.

CLIFFORD HARDING BYRD, Menifee, Ark. General Science. A Cappella Chorus 3; Basketball 1,2; Intramurals 3,4; Frater Sodalis 1,2,3,4.

DAVID LEE BUCK, Barberton, Ohio. Business Administration. Dactylo-logy 1; Pi Gamma Psi 2,3,4; Frater Sodalis 1,2,3,4.

LOUIS BUTTERFIELD, Searcy, Ark. Bible. Bison Boosters 2; Timothy Club 1,2,3,4; Chorale 1,2; Frater Sodalis 1,2,3,4, Athletic Director 3, Vice-Pres. 3.

JEANNETTE HEID CHAPMAN, Strasburg, Ohio. Elementary Education. Council of Presidents 3; SNEA 2,3,4; Bison Boosters 1,2; Big Sisters 2; Chorale 1,4; Collegiate Players 1,2; Young Republicans 1; Bisonettes 2; Junior Class Secretary-Treasurer 3; Omega Phi 1,2,3,4, Reporter 1, Vice-Pres. 3, Pres. 3.

NANCY JAN CHAPMAN, Dallas, Tex. Elementary Education. SNEA 1,2,3,4; Bison Boosters 1,2,3; Big Sisters 3; Campus Players 1,2,3; Alpha Psi Omega 2,3,4; Bisonettes 1; Collegiate Players 1,2; Chorale 1; A Cappella Chorus 2; **Petit Jean** Queen 3; Who's Who 4; Ko Jo Kai 1,2,3,4, Sec. 3; APK Queen 3.

RANDALL CLINTON CHAPMAN, Huntington, W. Va. Bible. Transfer from Ohio Valley College. Timothy Club 4; Omega Phi Club Beau 4; Kappa Sigma Kappa 4, Pres. 4.

DONNA GAYLE CHEEK, Ullin, Ill. Physical Education. Transfer from Freed-Hardeman College. **Bison** Staff 3,4; Pemm Club 1,2,3,4; **Petit Jean** Staff 2,3; Camera Club 2,3; Intramurals 2,3,4; Kappa Phi 2,3,4, Athletic Director 2,3.

JAN CHESHIR, Magnolia, Ark. Music Education. Transfer from Southern State College. SA Cabinet 4; Belles and Beaux 2,3; Bison Band 4; SNEA 4; A Cappella Chorus 2,3,4; Alpha Chi 3,4, Vice-Pres. 4; Who's Who 4; Ju Go Ju 2,3,4.

DINAH CHISUM, Port Arthur, Tex. Elementary Education. Bison Boosters 1; **Petit Jean** Staff 2,3; Zeta Phi Zeta 1,2,3,4, Athletic Director 1, Treas. 2, Vice-Pres. 3, Pres. 4; Mohican Club Queen 4; May Fete Queen 3.

LEONARD DARRELL CHITTY, Houma, La. Business Administration. Belles and Beaux 1,2,3; Council of Presidents 4; Bison Boosters 3; A Cappella Chorus 1,2,3,4; Chi Sigma Alpha 1,2,3,4, Treas. 3, Pres. 4; Intramurals 1,2,3,4.



JANET JACKSON CLARK, Nashville, Ark. Mathematics. Science Club 1,2; SNEA 4; Delta Chi Omega 1,2,3,4.

JENNIFER CLARK, Orange, Calif. Home Economics. Latin American Club 1,2; Chorale 1,2; Tofebt 1,2,3,4, Pres. 2.

PEGGY JOYCE CLAY, Taylor, Ark. English. European Club 2; SNEA 1,2,3,4; Big Sisters 2; Les Bonne de Christe 2; Chorale 1,2,3; LeCercle Francais 3,4.

GARY COATES, Ellisville, Mo. Elementary Education. SNEA 3,4; Bison Boosters 1,2; A Cappella Chorus 3; Chorale 1,2,3; Kappa Sigma Kappa 1,2,3,4, Treas. 3, Pres. 1.

EARL WAYNE COBILL, Worcester, Mass. Political Science. *Petit Jean* Staff 4; Phi Alpha Theta 4; American Studies 3,4; Camera Club 2,4; Frater Sodalis 1,2,3,4.

BARBARA COLE, Woodsfield, Ohio. Business Education. SNEA 4; Dactylogy Club 1; Chorale 1,2; Kappa Phi 1,2,3,4.

HARLIE DAVID COLE, Trenton, Mich. Chemistry. Science Club 4; Chorale 1,2; Pioneer 1,2,3; Swimming 1,2,3.

DON COLEMAN, Lubbock, Tex. Bible. Beta Phi Kappa 1,2,3,4, Treas. 4; Intramurals 3,4.

CARL COLLINS, Portland, Ore. Physical Education. Transfer from Columbia Christian College. SNEA 3,4; TAG 3,4; Intramurals 3,4, Football All-Star.

SALLY COOK, Pine Bluff, Ark. Elementary Education. Gata 1,2,3,4, Vice-Pres. 2; SNEA 1,2,3,4, Sec. 2, Vice-Pres. 3, State Pres. 4.

CHARLES E. COOMBS, Sauquoit, Mass. Bible. Timothy Club 1,2,3,4; Senior Week Director 3.

LOIS JUNE COOPER, Cooter, Mo. Elementary Education. Transfer from Freed-Hardeman College. SNEA 3,4; Phi Delta 3,4, Treas. 4.

CAROLYN ANN CRAIG, Godfrey, Ill. Biology. Alpha Chi 3,4; Science Club 3; Chorale 1; Beta Tau Gamma 1,2,3,4.

TERRY N. CRUCE, Plymouth, Mich. Business Administration. Alpha Phi Kappa 1,2,3,4, Pres. 4; Ko Jo Kai Club Beau 4; Intramurals 1,2,3,4, All-Star volleyball 1,2.

JUDITH DIANNA CRUM, Canton, Ohio. Elementary Education. SNEA 4; Les Bonne de Christe 4; Women's Dorm Council 4, Sec. 4; Omega Phi 1,2,3,4, Sec. 3, Pres. 4.

BONNIE LEE DAILEY, Stockport, Ohio. Physical Education. Transfer from Ohio Valley College. Les Bonne de Christe 3,4. Kappa Phi 3,4; Intramurals 3,4; Softball All-Stars 3,4; Volleyball All-Stars 3.

RONALD W. DAVENPORT, Yellville, Ark. Secondary Education.

HELEN HOWE DAVIS, Searcy, Ark. Speech.





SENIORS

Float-building skill grows fast as seniors construct their entry

FLOAT building and all the intricate construction and detail become a creative challenge to senior secretary Marilyn Krape.



MARK DAVIS, Nashville, Tenn. Social Science. Bison Band 2; SNEA 2,3; Chorale 2; Chi Sigma Alpha 1,2,3,4.

MARY JOY DAVIS, El Dorado, Ark. General Science. Bison Staff 1; Council of Presidents 2; Science Club 1; Big Sisters 3,4; Drama 1,2,3; Les Bonne de Christe 2; Chorale 1,2,3,4; Madrigal Singers 3,4; Delta Chi Omega 1,2,3,4, Sec. 1, Pres. 2.

SAMMIE SUE DAVIS, Wilson, Ark. Home Economics. SNEA 1,2,3,4; AHEA 1,2,3,4; Delta Chi Omega 1,2,3,4.



ZELDA GENEVA DAWSON, Searcy, Ark. Business Education. Transfer from Columbia Christian College. SNEA 2,3,4.

MADOKA DAWSON, Searcy, Ark. Home Economics. Transfer from York College. Gata 2,3; AHEA 2,3,4; A Cappella Chorus 2.

JAMES R. DEAL, Blytheville, Ark. Bible. Bison Boosters 4; Pi Kappa Delta 3,4, Parliamentarian 4; Debate 3,4; Men's Dormitory Council 4, Sec. 4; Frater Sodalis 1,2,3; Swimming 2.



LANA DeLONG, Searcy, Ark. Elementary Education. Alpha Chi 3,4; European Club 2; SNEA 1,2,3,4; Bison Boosters 2; Big Sisters 2; Les Bonne de Christe 4; Young Republicans 2,3; Kappa Kappa Kappa 1,2,3,4, Reporter 2.

WILLIAM P. DENNISON, Searcy, Ark. Business Administration. Pi Gamma Psi 4; TAG 3,4; Intramurals 2,4.

DON V. DIXON, Morrilton, Ark. Physical Education. Alpha Phi Kappa 1; Football 1,2,3,4.



ELBERT DIXON, Searcy, Ark. Bible. Timothy Club 1,2,3,4; KHCA Radio Staff 4; TAG 1,2,3.

DALE E. DOUGLAS, Memphis, Tenn. General Science. Science Club 2; Philougeia 1,2, Pres. 2; Chi Sigma Alpha 1,2,3,4, Vice-Pres. 3.

KARYN KENDRICK DOUGLAS, Marlin, Tex. History. May Fete Royalty 3; SNEA 1; Big Sisters 2; Les Bonne de Christe 1; Chorale 1; Phi Delta 1,2,3,4, Reporter 2, Vice-Pres. 3.

TOM DOUGLAS, Champaign, Ill. Bible. Bison Boosters 1; Timothy Club 1,2,3,4.

ROGER R. DOZIER, Forrest, Ill. Biology. Sigma Tau Sigma 1,2,3,4; Intramurals 1,2,3,4.

SUSAN CAROL DRUMMOND, So. Charleston, W. Va. Psychology-Sociology. Ko Jo Kai 1,2,3,4; Bisonettes 1,2,3,4, Captain 3; Bison Boosters 1,2,3,4; Tulsa Mission Campaign 2.

CHERYL DUDLEY, Denver, Colo. Art. Transfer from York College. SNEA 4; The Guild 4; Omega Phi 3,4.

WILLIAM LLOYD DUDLEY, Monette, Ark. Campus Players 1,2,3,4; Pioneer 1,2,3,4. Football 1.

RHODA EDENS, Louisville, Ky. Biology. Transfer from Southeastern Christian College. Alpha Chi 4; Science Club 4; SNEA 1,2.

LeANN EGLE, Searcy, Ark. Home Economics. Transfer from York College. Alpha Chi 4; SNEA 4; Les Bonne de Christe 3; AHEA 3,4; Zeta Rho 3,4.

DONNA ELDRIDGE, Augusta, Ark. Home Economics. **Petit Jean** Royalty 3; Council of Presidents 3; SNEA 2,3; Dactylogy Club 1,2,3; Les Bonne de Christe 2,3; Campaigns Northeast 1,2; Tofebt Social Club 1,2,3, Treas. 2; Pres. 3; Koinonia Club Queen 3.

WILLIAM ANDERSON ELEY, Shelbyville, Tenn. Biology. Transfer from Alabama Christian College. SNEA 4; Beta Phi Kappa 3,4.

DAVID TILLMAN ELLIOT, Nashville, Ark. Physical Education. Alpha Chi 3,4; Who's Who 4; AIC Tennis Doubles Champion; SNEA 1,2,3; Pemm Club 1,2,3,4; Bison Boosters 1,2,3,4; **Petit Jean** Staff 4, Sports Editor 4; Archery Club 1,2,3,4; Sub T-16 1,2,3,4; Tennis 1,2,3,4; Intramurals 1,2,3,4.

ANNABEL LEE FARMER, Terrell, Tex. Elementary Education. Transfer from Southern Methodist University. SNEA 3,4; Bison Boosters 2,3,4; **Petit Jean** Staff 4, Class Editor 4; Dorm Council 4; Ju Go Ju 2,3,4; Alpha Tau Epsilon Club Queen 4.

JOHN FREEMAN, Memphis, Tenn. Business Administration. Class Vice-Pres. 3; SA 4; SNEA 1; **Petit Jean** Staff 4; Young Republicans 1,2; Pi Gamma Psi 3,4; Frater Sodalit 1,2,3,4, Treas. 3; Executive Council 2, Intramurals 4.

DIANE FEHLING, Indian Harbour Beach, Fla. Sociology. Science Club 1; Chorale 4; Behavioral Science Club 3,4.

NANCY LEE FELICI, Wheeling, W. Va. Elementary Education. May Fete Royalty 3; Council of Presidents 3; SNEA 4; Dactylogy Club 2; Les Bonne de Christe 1,2,3,4; Campaigns Northeast 1,2,3,4; Omega Phi 2,3, Sec. 2, Pres. 3.

HERBERT K. FIELDS, Columbus, Ga. Business Administration. Transfer from Columbus College. Intramurals 2,3,4.

BILL THOMAS FLIPPEN, Union City, Tenn. Business Administration. KHCA Radio Staff 4; APK 1,2,3,4, Athletic Director 3,4, Vice-Pres. 4; Jo Go Ju Beau 4; Football 1,2; Baseball 4; Intramurals 1,2,3,4.

PENNY L. FOCKS, Titusville, Fla. Vocational Home Economics. African Club 1,2; Council of Presidents 3; SNEA 4; Dactylogy Club 2; Les Bonne de Christe 1,2,3,4; Chorale 1, 3; AHEA 3,4; Campus Players 2,3; Theta Psi 1,2,3, Vice-Pres. 1, Sec. 1, Reporter 2, Pres. 2.

ART FORD, Meaford, Ont. General Science. Transfer from Great Lakes Christian College. Timothy Club 2,3; Frater Sodalit 2,3,4, Reporter 3, Pres. 4.





MARTHA S. FORD, Evansville, Ind. Elementary Education. Zeta Phi Zeta 3,4; Bison Boosters 2; Intramurals 1,2,3,4; SNEA 2,3,4.

LINDA JEAN FORTNER, Spencer, Ind. Elementary Education. SNEA 3,4; Dactylogy Club 1,2; Big Sisters 3,4; Les Bonne de Christe 4; Chorale 1,3; Zeta Phi 2,3, Devotional Director 2, Treas. 3.

GARY LYNN FRANK, Rolla, Mo. History and Social Science. Bison Boosters 1; Mohican 1,2,3,4; Intramurals 1,2,3,4, Intramural Awards 1,3.



GEORGE C. FRAZIER, Jonesboro, Ark. Biology. Mohican 1,2,3,4; Basketball 1,2,3,4, All-AIC 3.

ANDREW FULLER, Shreveport, La. Music Education. Bison Band 1; A Cappella Chorus 1,2,3,4; KHCA Radio Staff 4; Mohican 1,2,3,4; Class Vice-Pres. 2.

JAMES CARLTON GARNER, Fayetteville, Ga. Business Administration. Mohican 1,2,3,4; Intramurals 2.



THOMAS H. GERMAN, JR., Somerville, Tenn. Bible. Timothy Club 4.

JOHN DAVID GIBSON, Abilene, Tex. English. Transfer from Abilene Christian College. SNEA 3; LeCercle Francais 3; Recording Chorus 3; TNT.

JUDY GIDDENS, Childersburg, Ala. Elementary Education. Transfer from Alabama Christian College. SNEA 4; Dactylogy 3; Zeta Rho Social Club.



ROGER GLASGOW, Silver Point, Tenn. English. Sub T-16 1,2,3,4; Intramurals 1,2,3,4.

RICHARD WALLACE GLASS, III, Columbus, Ohio. General Science. Who's Who 4; SA Vice-Pres. 4; Council of Presidents 3; Philougeia Club 1,2; Frater Sodalit 1,2,3,4, Parliamentarian 2, Pres. 3; Ex. Committee 4; Intramurals 1,2,3,4.

RON L. GOSS, Pleasant Hill, Mo. Physical Education. Alpha Phi Kappa 1,2,3,4; Basketball 1,2,3,4.



CHERYL LYNN PENIX GREENE, Tuckerman, Ark. Elementary Education. SNEA 1,2,3,4; Bison Boosters 1,2,3,4; Big Sisters 2; AHEA 1,2; Bisonettes 1; Gata 1,2,3, Reporter 2; Cheerleader 2,3.

ROY ROGER GREENE, Hickory Ridge, Ark. Physical Education. SNEA 3; Pemm Club 4; Kappa Sigma Kappa.

DONALD L. GREER, Chattanooga, Tenn. Psychology-Sociology. Transfer from Freed-Hardeman College. Delta Iota 3; SNEA 3; Timothy Club 3; A Cappella Chorus 3; Recording Chorus 3; Chorale 4; Behavioral Science Club 4.



DEE GREGORY, Lorenzo, Tex. Biology-Psychology. Council of Presidents 3; A Cappella Chorus 1,2; Tri-Kappa 2,3, Vice-Pres. 2, Pres. 3.

BRENDA JOYCE GRIFFITH, Searcy, Ark. Vocational Home Economics. SNEA 1,2,3; Bison Booster 1; AHEA 1,3; Delta Chi Omega 1,2,3,4, Sec. 1, Treas 2, Pres. 3, Vice-Pres. 3.

GWEN GRIFFITH, Thayer, Mo. Vocational Home Economics. SNEA 4; Les Bonne de Christe 1; Chorale 1,2; AHEA 1,2,3,4; Phi Delta 1,2,3,4, Sec. 1, Athletic Director 2.

LARRY DAN GRIFFITH, Searcy, Ark. Music Education. Belles and Beaux 2,3,4; SMENC 2,3,4, Pres. 4; SNEA 2,3, Treas. 3; A Cappella Chorus 2,3,4; Vice-Pres.3, Pres 4; Chorale 1; Beaux Quartet 2,3,4.

FRANK L. GROVES, Searcy, Ark. Secondary Education.

CHARLES DOUGLASS GUNSELMAN, Quezon City, Philippines. Social Science. Bison Band 2,3,4; Bison Boosters 4; Far East Mission Club 3; Pep Band 2,3,4; Pioneers 1,2,3,4, Sec. 2, Treas. 3.

DANIEL C. GUY, Dublin, Ga. Bible.

BRUCE HAMLIN, Selmer, Tenn. Biology. Phi Gamma Delta 4; Swimming 1,2.

LINDA J. HANCOCK, Rockford, Ill. Psychology-Sociology. Behavioral Science 3,4; French Club 4; WHC 1,2.

JANA HANKINS, Springfield, Mo. Home Economics. Regina, 1,2,3,4, Sec. 2, Treas. 2, Pres. 3.

LETA S. HANNON, Monroe, Oregon. Physical Education. Transfer from Columbia Christian College. Intramurals 2,3,4; Mission Campaigns 3,4.

JOHN L. HANSEN, Forbes, Minn. Bible. Bison Boosters 3,4; Timothy Club 3,4; Alpha Epsilon Chi.

BERNIE CARROLL HARKNESS, Marshall, Tex. Bible. Transfer from Fort Worth Christian College. TAG 3,4; Timothy Club 3,4.

CHARLES HARLAN, Muscle Shoals, Ala. Secondary Education. KHCA Radio Staff 4.

REGGIE LYNN HARRELL, Denver City, Tex. Bible. Transfer from Lubbock Christian College. Timothy Club 3,4; Intramurals 3,4.

WES HARRISON, Prescott, Ariz. Bible. Transfer from York College. Timothy Club 3,4; TNT Sec. 4; Intramurals 3,4.

CYNTHIA HAWKINS, Oklahoma City, Okla. Music. Who's Who 4; SA 1; Belles and Beaux 2,3; SMENC 1,2,3; Bison Boosters 3; A Cappella Chorus 1,2,3,4; Regina 1,2,3,4; Intramurals 1,2,3; Intramural Awards 1,2.

THOMAS W. HENDERSON, Memphis, Tenn. Biology. Transfer from Memphis State University. Galaxy 2,3,4; Intramurals 2,3,4.

ARLIN GREEN HENDRIX, Searcy, Ark. Bible-Sociology. Timothy Club 1,2,3,4. TNT.

PHYLLIS HENDRIX, Union, S. C. French. Transfer from Alabama Christian College. LeCercle Francais 3,4, Vice-Pres. 4; WHC 3,4, Pres. 4.

BRUCE E. HENSON, Searcy, Ark. Sociology. Sigma Tau Sigma, Pres. 4; Cross Country 1,2; Track 1,2.





SENIORS

Spirited float bears senior tag, carries Sheri Tipps in parade

SENIORS of '69 meaningfully capture "Spirit of '68" as their Homecoming float proudly winds through the streets of Searcy.



JANICE MEARS HENSON, Searcy, Ark. Speech. Kappa Kappa Kappa.

ROBERT H. HESSELRODE, Kennett, Mo. Bible. Sub T-16 1,2,3,4; American Studies 3; Business Team 3; Timothy Club 4; Intramurals 1,2,3,4.

LESLIE RUTH HIGBEE, Waxahachie, Tex. Mathematics. SNEA 3,4; Big Sisters 2; Chorale 1; Delta Chi Omega 1,2,3,4, Treas. 2, Pres. 3.

WILLIAM ROBERT HIGBEE, Lawton, Okla. Chemistry. Science Club 1,2,3,4; Sigma Tau Sigma 1,2,3,4, Sec. 3,4; Intramural Awards, Cross Country 2.

ARVIL HILL, Biggers, Ark. Social Science. Transfer from Freed-Hardeman College.

SALLY DORIS HILL, Alton, Mo. Elementary Education. Transfer from Crowley's Ridge College.

JOHN HITE, Ft. Wayne, Ind. Elementary Education. SNEA 4; Mohican 1,2,3,4; Football 1.

DIANE HOAGLAND, New York, N. Y. Journalism. Transfer from York College. Who's Who 4; Bison Staff 3,4; Alpha Phi Gamma 3,4, Sec. 4; *Petit Jean* Staff 3,4, Assistant Editor 3, Editor 4; Regina 3,4, Reporter 4.

ANN ADAIR HOBBY, Grove, Okla. Elementary Education. African Club 1,2; SNEA 4; Big Sisters 2; Les Bonne de Christe 1,2; Chorale 1,2; Gata 1,2,3,4, Devotional Director 3.

KENNETH L. HOBBY, Grove, Okla. Psychology-Sociology. African Club 1,2, Vice-Pres. 2; Science Club 4; A Cappella Chorus 1,2; Camera Club 4; Frater Sodalis 1,2,3,4, Reporter 2.

MIKE HOGAN, Osceola, Ark. Bible. European Club 1; Timothy Club 1; AEX 1,2,3,4, Sec. 2.

VERN HOGAN, Bishop, Tex. Chemistry. TAG 1,2,3,4; Intramurals 1,4.

RODNEY V. HOLLAND, Poplar Bluff, Mo. Business Administration. Bison Boosters 1; Chorale 3; Knights 3,4; Intramurals 1,2,3,4; Pi Gamma Psi 2.

JAN HORNER, Searcy, Ark. Dietetics. Bison Band 1,2,3,4; Oege 1,2,3,4.

HARVEY B. HOWARD, North Little Rock, Ark. Business Administration. Mohican 1,2,3,4; Intramurals 1,2,3,4; Football 3,4.

LINDA HOWARD, Williamstown, W. Va. Elementary Education. SNEA 4; Bison Band 3; Omega Phi 1,2,3,4, Athletic Director 3.

THOMAS M. HOWARD, Rockford, Ill. Social Science. Transfer from Rock Valley College. Council of Presidents 3; Phi Alpha Theta 4; SNEA 2,3,4; American Studies 2,3,4; Theta Alpha Gamma 2,3,4.

WILL WALKER HOWARD, Montgomery, Ala. Bible and General Science. Who's Who 4; SA 3,4; Bison Boosters 1,4; Galaxy 1,2,3,4, Sec. 3, Pres. 4.

WAYNE HUEY, Marysville, Ohio. Art. Class President 4; Bijitsu 1,2,3,4; SNEA 3,4; Timothy Club 4; Kappa Pi 3,4, Vice-Pres. 4; Galaxy 1,2,3,4; Cross Country 1; Track 1.

PEBLEY JOAN HUGGINS, Opp, Ala. Elementary Education. Transfer from Alabama Christian College. Beta Tau Gamma 2,3,4.

DEBBIE JANES, Searcy, Ark. Home Economics. AHEA 4; Regina 1,2,3,4, Devotional Director 3, Treas. 4; Intramurals 1,2,3.

WILLIAM HOYTE JARNAGIN, Selmer, Tenn. Accounting. Transfer from Freed-Hardeman College. Alpha Chi 4; American Studies 3,4; Pi Gamma Psi 3,4.

CHARLES JARNIGAN, Selmer, Tenn. Accounting. American Studies 3,4; Pi Gamma Psi 3,4.

HELEN DIANE JOHNS, Weldon, Ark. Vocational Home Economics. SNEA 4; AHEA 1,2,3,4; Bisonettes 3; Nu Lambda Chi 1,2,3,4, Sec. 2, Pres. 4.

MIKE JOHNS, Fruitland Park, Fla. Biology. Council of Presidents 3; Science Club 2,3,4; Bison Boosters 2; Young Democrats 1,2,3; Philougeia 2,3; AEX 1,2,3,4, Vice-Pres. 1,2, Pres. 3,4.

CAROLYN JOHNSON, Marmaduke, Ark. Home Economics. Transfer from Crowley's Ridge College. SNEA 4; AHEA 4.

CAROL L. JOHNSTON, Maynard, Ark. Elementary Education. SNEA 2,4; Beta Tau Gamma 1,2,3,4, Sec. 2, Vice-Pres. 2, Pres. 3.

BARRY C. JONES, Glenwood, Iowa. Art. Transfer from York College.

ELIZABETH DEAN JONES, Cabot, Ark. Home Economics. Les Bonne de Christe 4; AHEA 4; Zeta Rho 1; Oege 2.

GILDA LUSHIER JORDON, Greenville, Miss. Art. Council of Presidents 3; Bison Boosters 1; Chorale 1; Collegiate Players 1; Campus Players 1,2,3; Bisonettes 1; Ko Jo Kai 1,2,3,4, Pres. 3; Bijitsu 3,4.





SENIORS

Games students play occupy study time, concentration, skill

GAMES from chess to tennis to charades offer study-worn seniors time for relaxation and provide needed outlets of release.



BEVERLY KARR, Ft. Smith, Ark. Elementary Education. Transfer from Westark. Intramurals Awards 1.

JESS KEATHLEY, Little Rock, Ark. History. Sub T-16 1,2,3,4; Intramurals 1,2; Intramural Awards 1, Football, Basketball, Baseball, Volleyball.

SARA KEESEE, Wewoka, Okla. Home Economics. Transfer from Oklahoma Christian College. MEA 2,3,4, Devotional Chairman 4; AHEA 2,3,4; SNEA 2,3,4; Les Bonnes de Christe 2,3,4.



WILLIAM D. KEESLING, Brigham, Utah. Music Education. Transfer from York College. SMENC 4; A Cappella Chorus 3,4; Belles and Beaux 3; Campus Players 3,4; Alpha Psi Omega 3,4; Chi Sigma Alpha 3,4.

JAY DEE KELLER, Penalosa, Kan. Biology. Transfer from York College. European Club 3; SNEA 3,4; TNT 3,4.

JOHN KELLEY, Jerusalem, Ohio. Social Science. SNEA 3,4; Kappa Sigma Kappa 1,2,3,4; Football 1,2,3,4; Intramurals 1,2,3,4.



SYLVIA KENNEDY, Atlanta, Tex. Biology. Transfer from Texarkana College. SNEA 3,4; Dactylogy 2,3,4.

JUDITH SUE KIBBE, Batesville, Ark. Elementary Education. SNEA.

PATRICIA KIMBRO, St. Peters, Mo. Speech Therapy. Alpha Psi Omega 3,4; Bison Boosters 3; Chorale 1; KHCA Radio Staff 4; Campus Players 1,2,3,4; WHC 3,4.



KATHLYN LEE KINGDON, Hitchcock, S. Dak. Music Education. Transfer from Oklahoma Christian College. SMENC 3,4; A Cappella Chorus 4; Omega Phi 3,4.

LOWELL R. KIRKBRIDE, Indianapolis, Ind. Accounting. Chorale 1; Young Republicans 1; Pi Gamma Psi 3,4; Lambda Sigma 1,2,3,4, Vice-Pres. 3, Pres. 4.

ROBERT D. KNIGHT, Memphis, Tenn. Physical Education. Transfer from Northwest Junior College. Pemm Club 3,4; Galaxy 1,2,3,4; Football 3,4.

MARILYN KRAPE, Manchester, Mo. Elementary Education. Class Secretary 4; Council of Presidents 3; SNEA 2,3,4; Chorale 1,2; Phi Delta 1,2,3,4, Sec. 2, Pres. 3.

CHARLES LABRIOLA, JR., Wetumpka, Ala. Business Administration. Transfer from Auburn University.

MARCIA MARKS LAMB, Clarks Hill, Ind. Home Economics. Class Favorite 3; Homecoming Royalty 3; European Club 1; Northeast Mission Club 1,2,3,4; SNEA 3; Dactylogy Club 1,2,3. Vice-Pres. 2,3; Les Bonne de Christe 1,2,3,4, Vice-Pres. 3, Pres. 4; AHEA 1,2,3,4; Ju Go Ju 1,2,3, Pres. 3; Cheerleader 1.

MICHAEL DAVID LAMB, Delight, Ark. Physical Education. Alpha Chi 4; Pemm Club 4; Basketball 1,2,3,4; Intramurals 1,2,3,4.

ROGER LAMB, Lufkin, Tex. Mathematics. Who's Who 4; Class Favorite 3; Bison Staff 4, Associate Editor 4; European Club 1; Northeast Mission Club 1,2,3,4; Council of Presidents 4; SNEA 1,2,3,4, Pres. 2, State Pres. 3; A Cappella Chorus 2; Beta Phi Kappa 1,2,3,4, Vice-Pres. 2, Pres. 4; Intramurals 2.

SANDRA ANN LAMB, Delight, Ark. Mathematics. Council of Presidents 2; SNEA 1,2,3,4; Bison Boosters 3,4; Tofebt 1,2,3,4, Reporter 1, Pres. 1, Sec. 3, Treas. 3.

TWYLA S. LAND, Judsonia, Ark. Elementary Education. Transfer from Lee College. Pemm Club 2.

EVELYN RUTH LANDRUM, Greenway, Ark. Elementary Education.

DIANN HOWARD LANEY, Ash Flat, Ark. Elementary Education. SNEA 4.

JIMMY L. LANEY, Broken Arrow, Okla. Psychology and Sociology. Bison Boosters 2; Behavioral Science Club 3,4; Pioneers 1,2,3,4, Sec. 3.

HERBERT CLIFTON LASHLEE, Santa Ana, Calif. Secondary Education.

HARRY PAUL LAY, McAlester, Okla. Accounting. American Studies 2,3,4;

GINNY ELLEN LAYNE, Houston, Tex. Art. Bijitsu 2,3; Chorale 2,3.

JEANNE CAIN LAYNE, Strongsville, Ohio. General Science. Dactylogy Club 2; WHC 1,2,3,4, Treas. 2, Pres. 3.

LARRY THOMAS LAYNE, Trenton, Mich. Chemistry-Pre-Med. Science Club 1; Kappa Sigma 1,2,3,4, Sec. 3; Cross Country 1; Intramural Awards 1,2,3,4.

DRAKE Z. LEE, New Orleans, La. Biology. TNT 1,2,3,4; Intramurals 1,2,3,4.

WILLIAM HOWARD LEEPER, Utica, Mich. Accounting. Transfer from Michigan Christian College. AEX 3,4, Treas. 3,4.

ROBERT LOUIS LEMMON, Cassville, Mo. Advertising. Bison Staff 4; Archery Club 3,4; Camera Club 3,4; Sigma Tau Sigma 1,2,3,4; Football 1,2,3,4; Intramural Awards 3.





REBECCA LENDERMAN, Paragould, Ark. Physical Education. Transfer from Crowley's Ridge College. Pemm Club 3,4; **Petit Jean** Staff 4; Kappa Phi 3,4, Co-Athletic Director 4; Intramurals 3,4; Intramural Awards 3.

MARVIN LEVELS, Teague, Tex. Physical Education. Transfer from Lubbock Christian College. Basketball 3,4.

BONNIE LEWERS, Senatobia, Miss. Business Education. SNEA 3,4; Kappa Delta 1,2,3,4.



DELBERT O'NEAL LEWIS, Kensett, Ark. Psychology-Sociology.

EDDIE LEWIS, Senatobia, Miss. Bible. Timothy Club 1,2,3,4; Frater Sodalis 1,2,3,4, Devotional Director 3, Athletic Director 3, Vice-Pres. 3.

JOHN R. LEWIS, Memphis, Tenn. Chemistry. Northwest Mission Club 2; Science Club 1,2,3,4, Pres. 3; **Petit Jean** 2,3,4; Camera Club 1,2,3,4, Vice-Pres. 1, Pres. 2,3,4; Frater Sodalis 1,2,3,4, Sec. 2.



JUDY SMART LEWIS, Holly Springs, Miss. Speech.

JOYCE LEE LITTLEJOHN, Ft. Smith, Ark. Sociology. Bison Staff 3,4; Latin American Club 1; American Studies 3,4; Zeta Rho 1,2,3,4, Athletic Director 1,2,3,4, Sec. 2.

BEVERLY HOLEMAN LOGUE, Connersville, Ind. Psychology-Sociology. Belles and Beaux 2,3; Council of Presidents 3; A Cappella Chorus 1,2,3.



BRUCE LOGUE, Youngsville, La. Bible. Northeast Mission Club 2; Timothy Club 1,2,3,4; Phi Delta Club Beau 3; Sub T-16 1,2,3,4, Devotional Director 1,2,3,4.

EARL (BUDDY) DEAN LOMAX, Searcy, Ark. Bible. European Club 2; Council of Presidents 2,4; Dactylogy Club 1,3,4; Timothy Club 1,2,3,4; Chorale 2,3,4; AEX 1,2,3,4, Sec. 1, Pres. 2,4, Vice-Pres. 3; Tennis 1,2,3,4; Intramurals 3,4.

GLENNA JANE LOGSTON, Lisbon, Ohio. Elementary Education. SNEA 3,4; Les Bonne de Christe 3,4; Campaigns Northeast 3,4; Omega Phi 1,2,3,4, Treas. 4.



KAREN LOW, St. Louis, Mo. Business Education. SNEA 3,4; American Studies 3,4; Phi Delta 1,2,3,4, Treas. 3.

ROGER ADRIAN LUAllen, Lindsay, Calif. Business Administration. Bison Band 1,2; Dactylogy Club 3,4; American Studies 4; AEX 1,2,3,4, Athletic Director 3,4; Tennis 2.

KAREN STROM LYON, Schenectady, N. Y. Psychology. Science Club 1,2; **Petit Jean** Staff 1,2,3,4; Philougeia 1,2; Behavioral Science Club 3,4; Oege 1,2,3,4.



ROBERT (PAT) KILPATRICK LYON, Memphis, Tenn. Chemistry. Science Club 1,2,4; **Petit Jean** Staff 1,2,3,4; Philougeia 1,2; Lambda Sigma 1,2,3,4, Athletic Director 3, Sec. 3, Vice-Pres. 4.

LYNNETTE LYTTEN, Danville, Ill. Music. Transfer from Freed-Hardeman College. Bison Band 3,4; SMENC 3,4; Big Sisters 4; A Cappella Chorus 3,4; MEA 3,4, Devotional Director 3.

HENRY CLAY McALISTER, Fayetteville, Tenn. Accounting.

SENIORS

Seniors under pressure regress to childhood bubble blowing

FOREVER blowing bubbles, senior psychology major Karin Lyon regresses to a passion of her childhood as Freud predicted.



JAMES R. McCALL, Alexandria, Va. Bible.

BOYCE W. McClAIN, Martinez, Calif. Psychology-Sociology. Transfer from Diablo Valley Junior College. Knights 3,4.

MARIAN McCLAREN, Lexington, Miss. Elementary Education. Bison Band 1,2; SNEA 1,2,3,4; Big Sisters 2; Les Bonne de Christe 1,2,3,4; A Cappella Chorus 1,2,3; Theta Psi 1,2,3,4, Vice-Pres. 3; Intramurals 1,2,3,4.

ROBERT J. McClUSKEY, Maysianding, N. J. Physical Education. Transfer from Northeastern Christian College. Sigma Tau Sigma 2,3,4; Baseball 3,4; Cross-Country 3,4; Intramurals 2,3,4; SNEA 3; Behavioral Science 3,4.

ROBERT L. McKEEL, Rector, Ark. Biology. Alpha Phi Kappa 1,2,3,4; Basketball 1,2,3,4; Baseball 1,2,3,4; Intramurals 1,2,3,4.

LARRY FRANK McKENZIE, Monroe, La. Business Administration. Pi Gamma Psi 4; Dorm Council 3; Mohicans 1,2,3,4; Basketball 1,2, Manager 3,4; Intramurals 1,2,3,4.

DUANE McKINNEY, Donna, Tex. Bible. Transfer from Ft. Worth Christian College. AEX 3,4; Timothy Club 4.

GAIL McKINNEY, Montgomery, Ala. Business Administration. Transfer from Alabama Christian College. Alpha Chi 4; Who's Who 4; Alpha Phi Gamma 3,4; Bison Boosters 4; **Petit Jean** Staff 3,4, Assistant Business Manager 3, Business Manager 4; Young Republicans 3; American Studies 3,4; Pi Gamma Psi 4; WHC 3, Reporter 3.

SHARON MAHAFFEY, Logan, Okla. Home Economics. Transfer from Panhandle State College. African Club 2; Les Bonne de Christe 4; AHEA 2,3,4, Sec. 4; Behavioral Science; Zeta Rho 2,3,4.

JOAN MANCHESTER, Davis City, Iowa. Vocational Home Economics. Transfer from York College. AHEA 3,4; Theta Psi 3,4.

DAVID MARTIN, Searcy, Ark. Physical Education. TAG 1,2,3,4, Athletic Director 2; Intramurals 1,2,3,4; Baseball 1; Track 2,3,4.

MICHAEL MARTIN, St. Louis, Mo. Biology. SNEA 4; Kappa Sigma Kappa 1,2,3,4; Intramurals 1,2,3,4; Baseball 1.

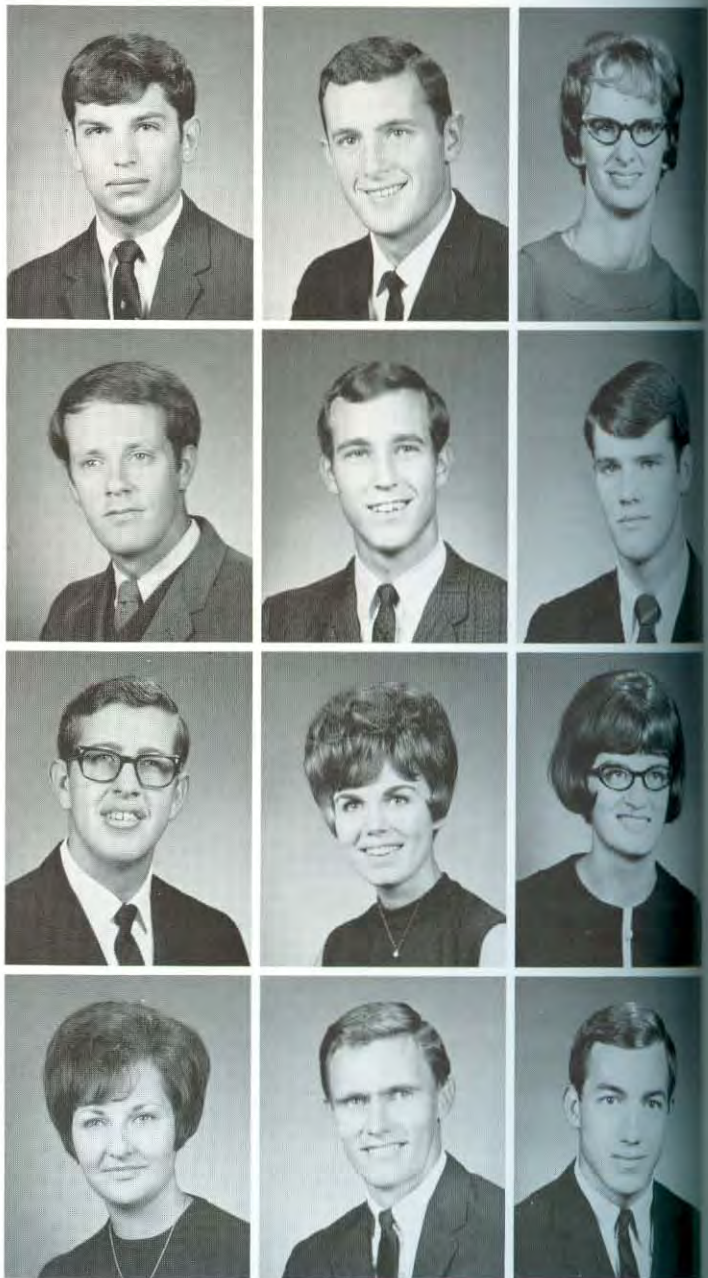



GARLIN MASSEY, Sterling, Ill. Business Administration. Sub-T 1,2,3,4; Tennis 1,2,3,4.

GAY MATTHIAS, Kirkwood, Mo. Business.

JIMMY L. MEDLOCK, Berkeley, Mo. Bible. Transfer from Crowley's Ridge College. Alpha Epsilon Chi 3,4, Vice-Pres. 3; Behavioral Science Club 3,4; Timothy Club 3,4.



RAY FORSYTH MEDLOCK, Searcy, Ark. Business Administration. Transfer from State College of Arkansas. Bison Boosters 4; Pi Gamma Psi 3,4.

GERALD W. MILES, Fulton, Miss. Biblical Languages. Transfer from Itawamba Junior College. Frater Sodalis.

GWENDOLYN RUTH MILES, Fulton, Miss. Secretarial Science. Bison Boosters 4; Big Sisters 4; Beta Tau Gamma, Sec. 4.



PAMELA KAY MILLER, Stilwell, Okla. Secretarial Science. SNEA 1; Delta Chi Omega 1,2,3,4.

THOMAS D. MILLER, Littleton, Mass. Bible. AEX 1,2; Timothy Club 1,2,3; Northern Lights 1; Northeast Mission Club 1,2, Pres. 2.

JIMMIE LEE MILLS, Searcy, Ark. Elementary Education. Alpha Chi 3; Chorale 3.



BARRY MILTON, Tulsa, Okla. Accounting and Business Administration. Council of Presidents 2; American Studies 3,4; Kappa Sigma Kappa 1,2,3,4, Vice-Pres. 2, Pres 2, Treas. 3; Intramurals 1,2,3,4.

JOE MOORE, Ratliff, Okla. Bible. Chorale 2,3; Young Republicans 3; Kappa Sigma Kappa 1,2,3,4, Devotional Director 3, Pres. 4; Intramural Football All-Stars 3.

LEWIS L. MOORE, Corning, Ark. Psychology-Sociology. Behavioral Science Club 2,4; TAG; Intramurals 2.



CHARLES MORGAN, Morrow, O. Elementary Education. Transfer from Ohio Valley College. SNEA 3,4; TAG 4.

TERESA ANNE MORGAN, Corning, Ark. Elementary Education. Transfer from Freed-Hardeman College. SNEA 4; Bison Boosters 3; Kappa Phi 3,4, Vice-Pres. 4.

CARL LARRY MOSS, Champaign, Ill. Biology. Intramurals 1,2,3,4; NASA Research Program 3,4.



JOHN CHARLES MOWRY, Cola, S. Carolina. Speech. Lambda Sigma 1,2,3,4; Recording Chorus 1; Young Republicans 2,3,4.

EMMA LOU GILLEAN MOWRY, Delaplaine, Ark. Biology. Regina 1,2,3; Intramurals 1,2,3.

GERALD A. MUIR, Cedar Grove, N. J. Art. Petit Jean Staff 2,3,4; Bison Staff 2,3,4, ACPA 1st for cartoons 2,3.

SENIORS

Individual response instigates meaningful group inter-action

STUDENTS at Harding find that the key to successful intergroup relations is through total involvement on an individual level.



HANABA MUNN, Vernon, Texas. Art and French. Alpha Chi 3,4, Representative to Regional Council 4; Who's Who 4; SA Cabinet 4; Bijitsu 1,2,3,4; LeCercle Francais 3,4; Les Bonne de Christe 1,2,3,4; A Cappella Chorus 2,3,4; Chorale 1; Kappa Pi 3,4; Recording Chorus 2,3,4; Ko Jo Kai 1,2,3,4.

LOLA MURRY, Hattiesburg, Miss. Elementary Education. European Club 1; SNEA 2,3,4; Bison Boosters 1; Dactylology 1; Big Sisters 2; Les Bonne de Christe 4; Young Republicans 2; Delta Chi Omega 1,2,3,4, Reporter 1, Devotional Director 2, Sec. 2, Vice-Pres. 3,4; Lambda Sigma Club Queen.

PATRICIA JO NARRY, Dallas, Tex. Business Education. SNEA 3,4; MEA 1,2,3,4, Athletic Director 2.

DALE E. NEAL, Eudora, Kan. Physical Education. Transfer from York College. TAG 3,4; SNEA 3,4; Baseball 3,4; Intramurals 3,4.

BRENDA KAY NEEDHAM, Little Rock, Ark. Mathematics. Who's Who 4; Homecoming Royalty 3; SNEA 4; Bison Boosters 3,4; Ju Go Ju 1,2,4; Cheerleader 1,2,4.

ROBERT GREEN NEELY, Vandalia, O. Biology. Chorale 2; Philougeia 1,2; Circle K 2,3; Frater Sodalit 1,2,3,4, Reporter 4; Swimming 1,2; Intramurals 1,2,3.

GARY JOHN NORTHAM, Daingerfield, Tex. Bible. Transfer from Arlington State College. Timothy Club 2; Far East Mission Club 3,4; Archery Club 3,4; Kappa Sigma Kappa 2,3,4, Vice-Pres. 2,3.

ELIZABETH D. NUTT, Shreveport, La. Music. Bison Band 1,2,3,4; SMENC 2,3,4; SNEA 1; Big Sisters 3; Chorale 1,2,3,4; Beta Tau Gamma 1,2,3,4; Intramurals 2,3.

EDWARD C. OSWALD, Buffalo, N. Y. Accounting. Pi Gamma Psi 2,3,4; Chi Sigma Alpha 1,2,3,4.

WILTON H. PAINTER, Searcy, Ark. Social Science. Transfer from Mineral Area College. KHCA Radio Staff 1; Young Republicans 1; TAG.

JANE PARKER, Grove, Okla. Elementary Education. Band 1; Chorale 1; Dorm Council Chairman 3; SNEA 1,2,3,4; Petit Jean Staff 4; Gata 1,2,3,4, Treas. 2, Vice-Pres. 3.

GARRY WAYNE PARRISH, Fayetteville, Ark. Business Administration. Who's Who 4; Bison Boosters 2; American Studies 3,4; Kappa Sigma Kappa 1,2,3,4; Theta Psi Club Beau 2,3,4; Intramurals 1,2,3,4; Track 1,2,3; Softball All-Stars 3,4.

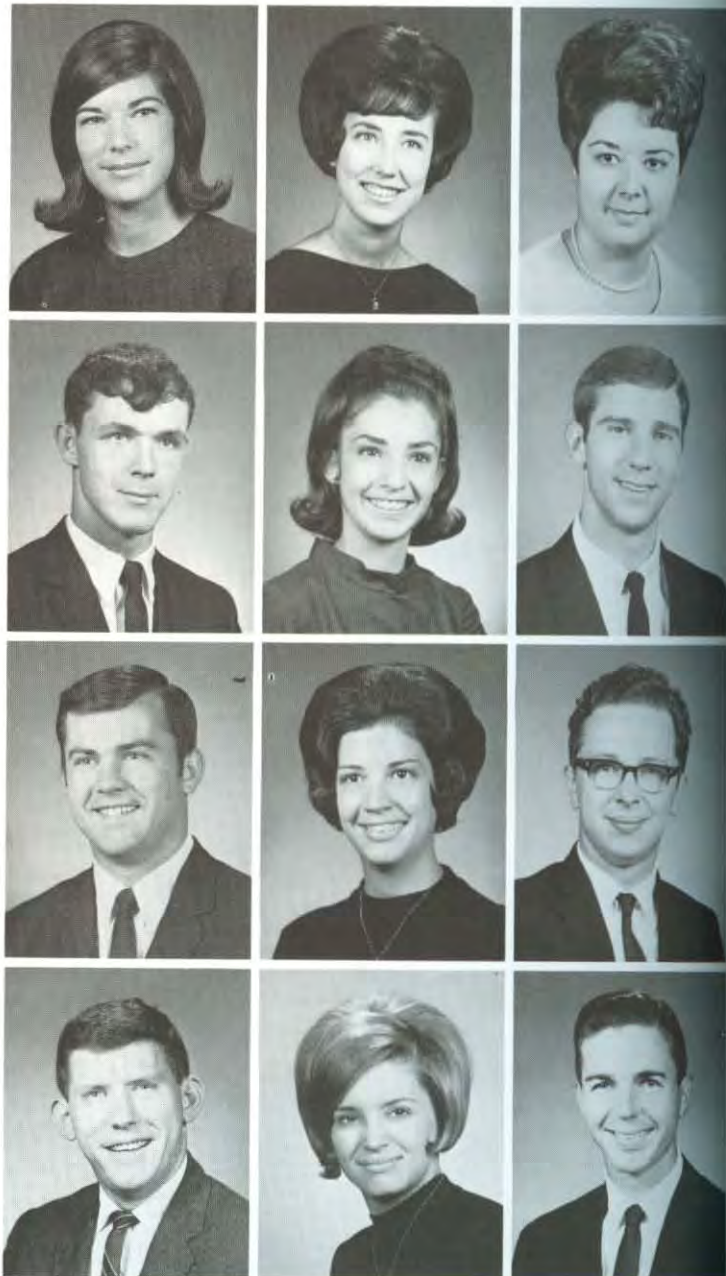



RONALD F. PARSLEY, Springdale, Ark. Bible. Bison Boosters 1; Dactylogy 1,2; Timothy Club 1,2,3,4; Australian Club 1,2,3; Frater Sodalit 1,2,3,4, Sec. 4.

VIRGINIA PARTEZANA, Youngstown, Ohio. Biology. SNEA 4; Bison Boosters 4; Big Sisters 3; Collegiate Players 1,2,3,4; French Club 3; Gata 1,2,3,4, Treas. 3.

SANDRA PEARLE, Beedeville, Ark. Elementary Education. Transfer from Crowley's Ridge College. Beta Tau Gamma 3,4; Intramurals 3,4.



EDWARD PENNINGTON, Clinton, Miss. Bible. Transfer from Freed-Hardeman College.

LYNN PENNINGTON, Searcy, Ark. Biology. Petit Jean Staff 3,4; Mohican 1,2; Football 1,2,3,4; Track 1.

LYNETTE GURGANUS PENNINGTON, Searcy, Ark. Art. Alpha Phi Gamma 2,3,4; Guild 1,2,3,4; Petit Jean Staff 1,2,3,4; Far East Mission Club 3; Bisonettes 1; Kappa Pi 3,4; Ko Jo Kai 1,2, Reporter 2, Sec. 2.



IRIS MARIE PERRY, Paris, Tex. Social Science. SNEA 1,4; Bison Boosters 4; Chorale 1; WHC 1,2,3,4.

LINDA CAROL PETTY, Huntsville, Ala. Home Economics. Chorale 1; A Cappella Chorus 2,3,4; Belles and Beaux 4; Bison Boosters 3,4; Big Sisters 2; Campus Players 2,3,4; AHEA 2,3,4; Jo Go Ju 1,2,3,4, Devotional Director 1, Vice-Pres. 2.

GLENDA JO PIERCE, Wynne, Ark. Social Science. Bison Staff 2; Phi Alpha Theta 4; Big Sisters 4; Les Bonne de Christe 1,2; American Studies 4; Bisonettes 1,2; Nu Lambda Chi 1,2,3,4, Reporter 2, Pres. 2,3.



DAVID PITCHFORD, Portales, N. Mex. Business Administration. Transfer from York College. SNEA 4; Kappa Sigma Kappa 4.

BONNIE KAYE PLUNKET, Sheffield, Ala. Dietetics. AHEA 1,2,3,4; Delta Chi Omega 1,2,3,4, Athletic Director 2, Vice-Pres. 3; Intramurals 1,2.

DONALD HOWARD POLK, Trenton, Fla. Biology. KHCA Radio Staff 3; Beta Phi Kappa 1,2,3,4, Devotional Director 4, Vice-Pres. 4; Intramural Sports 3,4.



REBECCA HOLT POLK, Birmingham, Ala. Art. Transfer from Florida Christian College. Bjjitsu 3,4; SNEA 4; KHCA Radio Staff 2,3; Dorm Council 3; Oege 2,3,4, Treas. 3, Vice-Pres. 3, Pres. 4; Intramurals 2.

MARILYN POLLARD, Bakersfield, Calif. Dietetics. Bison Band 2; AHEA 3,4; Beta Tau Gamma 1,2,3,4, Sec. 3, Treas. 3, Pres. 3, Athletic Director 4; Intramurals 3,4.

DON PORTELL, St. Louis, Mo. Business Administration. Knights 4, Sec. 4; Intramurals 2,3,4.



LARRY PORTER, Brownsville, Ohio. Psychology.

LINDA PORTER, Little Rock, Ark. Home Economics. SNEA 4; Bison Boosters 2; Young Republicans 1; AHEA 1,2,3,4; Phi Delta 1,2,3,4, Vice-Pres. 3.

DAN R. PRICE, Seminole, Tex. Biology. Mohican 1,2,3,4; Basketball 1,2,3,4; Intramurals 2,3,4, All-Star Baseball 2,3.

SANDRA FAYE PRUITT, Stanton, Tex. Business Education. SNEA 3; Les Bonne de Christe 2; Phi Delta 1,2,3,4, Devotional Director 2, Vice-Pres. 2.

JOSEPH W. REASONS, Warren, Mich. Elementary Education. SNEA 2,3,4; Bison Boosters 4; Alpha Tau Epsilon 1,2,3,4, Vice-Pres. 4; Intramurals 1,2,3,4.

LARRY J. RECTOR, Albuquerque, N. M. Bible. Transfer from Lubbock Christian College. Timothy Club 3,4; Intramurals 3,4.

RONALD EDWARD REEVE, Siloam Springs, Ark. Psychology-Sociology. Alpha Chi 3,4; Who's Who 4; Class Favorite 1; SA 3,4, Pres. 4; American Studies 3,4; Galaxy 1,2,3,4; Intramurals 1,2,3,4; Bowling 2.

DAVID E. REVES, Anson, Tex. Physical Education. Transfer from Abilene Christian College. Galaxy 2,3,4; Football 3,4; Intramurals 2,3,4.

HUGH HARVEY RHODES, Lubbock, Tex. Music Education. Transfer from Lubbock Christian College. A Cappella Chorus 3,4, Pres. 4; Belles and Beaux 4; SMENC 3,4; Dactylology Club 3; Chi Sigma Alpha 3,4.

JUDY KATHRYN RHODES, Canyon, Tex. Music Education. Transfer from Lubbock Christian College. A Cappella Chorus 3; SMENC 3,4; SNEA 4; Delta Chi Omega 3.

EUGENE FLOYD RICKS, Little Rock, Ark. Bible. Chorale 3; AEX 1,2,3,4, Pres. 3; Council of Presidents 3.

MARILYN SUE RIEVES, Oxy, Mo. Elementary Education. SNEA 3,4; Bison Boosters 3,4; Chorale 2; Gata 1,2,3,4, Athletic Director 2, Reporter 2, Treas. 3.

LYNDA KAY RIKARD, Nettleton, Miss. Biology. Science Club 1,2,3,4; Bison Boosters 4; Big Sisters 4; Delta Chi Omega 1,2,3,4, Historian 3.

BRENDA GRADY RISTAU, Tulsa, Okla. Business Education. SNEA 3,4; Bison Boosters 1; Chorale 1,2; Kappa Kappa Kappa 1,2,3,4.

DAVID RIVOIRE, Pierre, S. D. Bible. Transfer from York College. TNT 3,4; Intramurals 3,4; Alpha Chi 4; Campaigns Northeast 3,4; Timothy Club 3,4, Pres. 4; Mission Study 3,4.

KARIN L. ROBBINS, Hanover, N. H. Physical Education. European Club 1; Bison Band 1; Council of Presidents 3,4; SNEA 1; Pemm Club 1,2,4; Chorale 1; Theta Psi 1,2,3,4, Athletic Director 2, Pres. 3,4; Intramurals 1,2,3,4.

RONALD L. ROBBINS, Beaumont, Tex. Bible. Transfer from Lubbock Christian College. Northwest Mission Club 4; Timothy Club 4; Frater Sodalitas 4; MEA Club Beau 4.

PHIL S. ROBERSON, Utica, Mich. Political Science. SA 4; Dormitory Council 3; Alpha Tau Epsilon 1,2,3,4, Pres. 4; Intramurals 1,2,3,4, Football All-Star 3.

JANICE FAYE ROBINSON, Paris, Tenn. Elementary Education. Transfer from Freed-Hardeman College. Alpha Chi 4; SNEA 3,4; Phi Delta 1,2,3,4, Devotional Director 3, Pres. 4.

CARLA LYNN ROLEN, Overland, Mo. Elementary Education. Who's Who 4; Homecoming Royalty 2,3; Galaxy Club Queen 3,4; SA 3,4; SNEA 1,4; Bison Boosters 2; Big Sisters 2; Chorale 2; American Studies 3,4; Phi Delta 1,2,3,4.

JAMES ROSS, Searcy, Ark. Bible. Kappa Sigma Kappa 1,2,3,4; Intramurals 3,4.





RONALD GREGORY RUBIO, Memphis, Tenn. Mathematics. Who's Who 3,4; Class Favorite 2; Council of Presidents 2; SNEA 4; Galaxy 1,2,3,4, Pres. 2, Vice-Pres. 3; Football 1,2,3,4; Track 1,2.

SUSAN BENSON RUBIO, Collierville, Tenn. Elementary Education. SNEA 4; Les Bonne de Christe 1,2; Omega Phi 1,2, Treas. 2.

RICHARD RUNIONS, Waverly, Tenn. Elementary Education. Council of Presidents 4; SNEA 3,4; Campus Players 3,4; TNT 3,4, Reporter 3, Pres. 4.

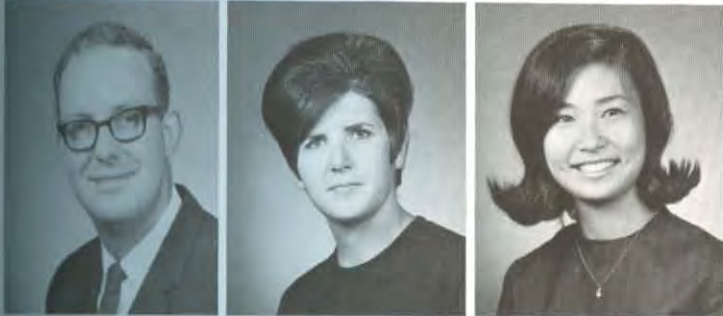

MAX GLENN SAFLEY, Tipton, Ia. Social Science. Young Republicans 1,2,3,4; OCAPA 1,2,3,4.

BOBBIE P. SANDERS, Detroit, Mich. Business Administration. Transfer from Freed-Hardeman College. Petit Jean Staff 4; American Studies 4; Pi Gamma Psi.

HIROKO SANDO, Hachioji, Japan. Music Education. Transfer from Lubbock Christian College. SMENC 3,4; A Cappella Chorus 3,4.



JAMES DAVID SEARS, Searcy, Ark. Accounting. Accounting Club 4; Sub T-16 1,2,3,4.

PATTE SUE SEARS, Searcy, Ark. Business Administration. Bison Boosters 1,2,3,4; Big Sisters 2; Young Republicans 2; Pi Gamma Psi 4; Zeta Rho 1,2,3,4, Treas. 2.

SANDY SELLS, Barnesville, Ohio. Physical Education. Pemm Club 1,2,3,4; Bison Boosters 1,2,3,4; Dactylogy Club 1,2; Big Sisters 2; Chorale 1,2; Bisonettes 1,2; Campus Players 4; Kappa Phi 1,2,3,4, Athletic Director 1.



CONNIE LEE SELVIDGE, South Haven, Mich. Bible. Frater Sodalis 1,2,3,4; Intramurals 1,2,3,4; Timothy Club 1,2,3,4.

GRANVILLE SEWELL, Searcy, Ark. Mathematics. Alpha Chi 4; Who's Who 4.

BEVERLY MARIE SHANKS, Mascoutah, Ill. Physical Education. SNEA 4; Pemm Club 3,4; Bison Boosters 1,2,3,4; Big Sisters 2; Chorale 1; Zeta Rho 1,2,3,4; Intramurals 3.

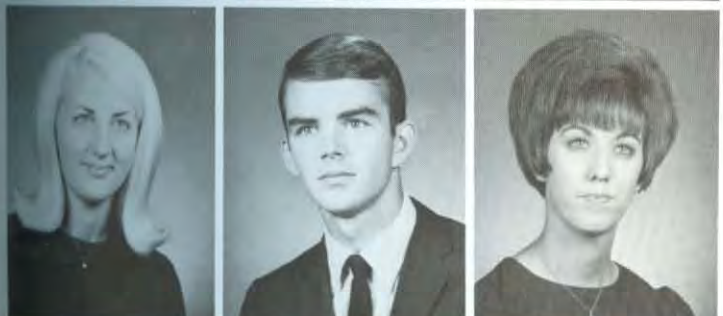

KAY SHARP, Jonesboro, Ark. Secretarial Science. Bison Boosters 1,2,3,4; Chorale 1,2; Bisonettes 1; Gata 1,2,3,4.

DICK SHENFELD, Ft. Wayne, Ind. Physical Education. Lettermen's Club 1,2,3,4; SNEA 4; Sigma Tau Sigma 1,2,3,4, Sec. 2, Vice-Pres. 3; Cross Country 1,2,3,4; Intramurals 1,2,3,4; Track 1,2,3,4; All-Star Basketball 1; All-Star Volleyball 1,2.

JUDITH ANN SHUTTS, Parkersburg, W. Va. Transfer from Ohio Valley College. Bison Staff 4; SNEA 4; Les Bonne de Christe 4.



JAMES SIDLE, Searcy, Ark. Biology. Transfer from Arkansas State University. Science Club 3; TAG.

DONALD SIMMONS, Blytheville, Ark. Bible. Frater Sodalis 1,2,3,4, Athletic Director 3,4, Executive Officer 4; Intramurals 1,2,3,4.

WILLIAM M. SIMMONS, Beaumont, Tex. Music Education. Bison Band 4; SMENC 3,4; SNEA 2; A Cappella Chorus 4; Chorale 2,3; Delta Iota 2,3.

SENIORS

'People's' rock 'n song vibrates campus on December evening

PROCLAIMING proudly in song "Up With People", 150 dedicated souls directed the thoughts of seniors toward noble goals.



SHARON ROSE SIMPSON, Tell City, Ind. Biology. Transfer from Southeastern Christian College. Science Club 4; SNEA.

DONALD CRAIG SINQUEFIELD, Senatobia, Miss. Physical Education. Bison Boosters 1,2,3,4; Chorale 1; Chi Sigma Alpha 4; Football 1,2,3,4, Varsity Club 1,2,3,4; Intramurals 1,2,3,4.

RICHARD DANA SLOAN, Little Rock, Ark. Business Administration. Senior Class Vice-Pres.; Sub T-16 1,2,3,4; Phi Delta Club Beau 4; Intramurals 1,2,3,4.

ALICE DEAN SMITH, Paragould, Ark. Elementary Education. Transfer from Crowley's Ridge College. SNEA 3; **Petit Jean** Staff 4; Regina 3,4, Vice-Pres 4.

ARTHUR DON SMITH, Filer, Idaho. Bible. Transfer from Crowley's Ridge College. Timothy Club 4; Lambda Sigma 3,4; Intramurals 3,4.

MARY ALICE SMITH, Richardson, Tex. Elementary Education. Bison Band 1,2,3; Council of Presidents 3; SNEA 2,3,4; Bison Boosters 1,2,3,4; Big Sisters 2; Chorale 1,2,3; Campus Players 1,2,3,4; WHC 1,2,3,4, Athletic Director 1, Vice-Pres. 2, Pres. 3, Treas. 4.

PATRICIA D. SMITH, Covington, Tenn. Mathematics. Transfer from Freed-Hardeman College. SNEA 3,4; Les Bonne de Christe 4; Tofebt 3,4.

PATSY ANN SMITH, Stantonville, Tenn. Business Education. Transfer from Freed-Hardeman College. SNEA 3,4; Les Donne de Christe 4; Tofebt 3,4, Devotional Director 3, Pres. 4.

SHIRLEY SPURLOCK, Park Ridge, Ill. English. SNEA 1,4; Bison Boosters 1,2; **Petit Jean** Staff 2; Chorale 3,4; Madrigals 4; KKK 1,2,3,4, Devotional Director 3, Athletic Director 2, Vice-Pres. 4.

GERALD STANLEY, Lake Providence, La. Physical Education. Student Association 1,2,3,4; Pemm Club 1,2,3,4; TAG 1,2,3,4.

JANETTE KAY STATON, Vian, Okla. Elementary Education. Alpha Chi 4; Who's Who 4; SMENC 1,2; Council of Presidents 3; SNEA 1,3,4; A Cappella Chorus 1,2,3; Chorale 1; Delta Chi Omega 1,2,3,4, Devotional Director 1, Sec. 2, Vice-Pres. 2, Pres. 3.

CARL JEFFREY STITT, Zanesville, Ohio. Physical Education. Transfer from Ohio Valley College. Mohican 3,4; Basketball 3,4; Bowling 3,4.





JOE STOKES, Bossier City, La. Instrumental Music Education. Bison Band 1,2,3,4; SMENC 1; Pep Band 1,2,3,4; Stage Band 1,2,3,4; Chorale 3; Marching Band Field Assistant 3,4; Intercollegiate Band 1; Sigma Tau Sigma 1,2,3,4, Vice-Pres. 4.

JANET MARIE STRIETELMEIER, Indianapolis, Ind. Chemistry. Science Club 1,2,3,4; Pemm Club 1; Delta Chi Omega 1,2,3,4.

JAMES MICHAEL STROUD, San Angelo, Tex. Physical Education. SNEA 4; A Cappella Chorus 3; Sub T-16 3,4, Treas. 3; Bowling 3.



NONA TATE, Magnolia, Ark. Art Education. Bijitsu 3,4, Officer 4; SNEA 4; Chorale 3,4; Kappa Pi 3,4; Beta Tau Gamma 3,4, Historian 3, Vice-Pres. 3.

READUS RAY TATUM, Hohenwald, Tenn. Physical Education. Transfer from Freed-Hardeman. TNT 3,4, Athletic Director 4; Baseball Manager 3,4.

TOMMIE TATUM, McComb, Miss. Physical Education. Transfer from Coahoma Junior College. Intramurals 3,4; Track 3,4.



SUSAN TEAL, Orange, Tex. Physical Education. Pemm Club 1; Bison Boosters 1; A Cappella Chorus 1,2,3; Chorale 1; Tri-Kappa 1,2,3,4; Intramurals 3.

SANDRA TELFORD, West Monroe, La. Elementary Education. SNEA 2,3,4; Les Bonne de Christe 2,3,4; MEA 2,3,4, Treas. 3.

ROY TERRY, Midland, Tex. English. Who's Who 4; SA 2,3,4; Bison Staff 1,2,3; Beta Phi Kappa 1,2,3,4.



SHERI TIPPS, Ft. Worth, Tex. Music Education. Who's Who 4; Homecoming Representative 4; Petit Jean Royalty 4; SMENC 1,2,3,4; Belles and Beaux 2,3; SA 4; SNEA 2,3,4; A Cappella Chorus 2,3,4; Chorale 1; Collegiate Players 1; Ju Go Ju 1,2,3,4, Sec. 2, Treas. 2.

JOHN TOOKE, Rayville, La. Physical Education. Bison Band 1,2; SNEA 4; Pemm Club 3,4; Frater Sodalitas 1,2,3,4; Intramurals 1,2,3,4.

JACK TRENT, Paragould, Ark. Bible and Music Education. Bison Band 1,2,3,4; SMENC 4; Chorale 1,2,3,4; Lambda Sigma 1,2,3,4, Treas. 4.



WILLIAM H. TRICKEY, Lonoke, Ark. Physical Education. SNEA 4; Pemm Club 3,4; Galaxy 1,2,3,4, Athletic Director 2,3; Intramurals 3,4; Bowling 2.

ALLEN DALE TURNER, Warren, Mich. Art. Bijitsu 3,4, Vice-Pres. 3; Kappa Pi; Sub T-16.

DALE ALAN TURNER, Highland, Ill. Business Administration. Belles and Beaux 2,3; Alpha Psi Omega 2,3,4; A Cappella Chorus 2,3; Chorale 1,4; Collegiate Players 2,3,4; Campus Players 1,2,3; Chi Sigma Alpha 3,4; Intramurals 1,2,3,4.



JEANNIE VAUGHN, Higden, Ark. Home Economics. SNEA 4; Australian Club 2; Les Bonne de Christe 1,2,3,4; AHEA 1,2,3; Zeta Rho 1,2,3,4, Vice-Pres. 3, Pres. 4.

DAVID D. VEARA, High Springs, Fla. Business Administration. Bison Band 1,2,3,4; Chorale 1,2,3; Sigma Tau Sigma 1,2,3,4.

JAMES RICHARD WALKER, Birmingham, Ala. Accounting and Business. Council of Presidents 3; Bison Boosters 3,4; American Studies 2,3,4; Pi Gamma Psi 1,4; Mohican 1,2,3,4, Reporter 3, Pres. 3; Ju Go Ju Club Beau 3; Intramurals 1,2,3,4.

SENIORS

Santa foretells future events during annual Christmas fete

PROPHETIC Santa Claus, in a suit amply filled by Billy Ray Cox, foretells the improvement of "parking" facilities at Harding.



RICHARD DAVIS WALKER, Seminole, Tex. Speech. Transfer from Lubbock Christian College. Knights 3,4; KHCA Radio Staff 3,4, Religious Director 3; Intramurals 3,4.

SYLVIA ANN WALKER, Texarkana, Tex. Home Economics. Transfer from Texarkana Junior College. Big Sister 4; Les Bonne de Christe 3,4; AHEA 4; Nu Lambda Chi 3,4, Athletic Director 3, Vice-Pres. 4.

ROBERT WALLACE, Memphis, Tenn. Biology. Swimming Team 1,2; Galaxy 2,3,4.

SANDRA K. WALLACE, Pikeville, Ky. Chemistry. Transfer from Freed-Hardeman College. Science Club 4; MEA 3,4, Reporter 4.

EDDY WAN, Hong Kong. Chemistry. TNT 1,2,3,4; Intramurals 2.

MARGARET A. WARD, Edina, Minn. Home Economics. Bison Boosters 1,2,3; Big Sisters 3; Chorale 1,2; AHEA 1,2,3,4; Bisonettes 1; Ko Jo Kai 1,2,3,4, Devotional Director 2, Reporter 1, Treas. 2.

RON WARD, West Star, Nev. Bible. Timothy Club 4; Latin American Club 4; Kappa Sigma Kappa 1,2,3,4; Intramurals 3.

DEBBIE WATSON, Ulysses, Kan. Vocational Home Economics. Transfer from York College. Alpha Chi 4; SNEA 4; Les Bonne de Christe 3,4; AHEA 3,4; Zeta Rho 3,4, Vice-Pres. 4.

ROBERT RAY WATSON, Bowling Green, Ky. Bible and Psychology. Transfer from Freed-Hardeman College. Chi Sigma Alpha 3,4.

CYNTHIA JEAN WATTS, Searcy, Ark. Elementary Education. Council of Presidents 3; Young Americans for Freedom 2,3; SNEA 1,4; Recording Chorus 1,2; Zeta Phi Zeta 1,2,3,4, Treas. 1,2, Pres. 3.

LARRY JOE WHITE, Farmerville, La. Bible. Bison Band 2,3,4; Timothy Club 2,3,4.

LARRY WHITFIELD, Duck Hill, Miss. Political Science. Transfer from Freed-Hardeman College. Tennis 4.

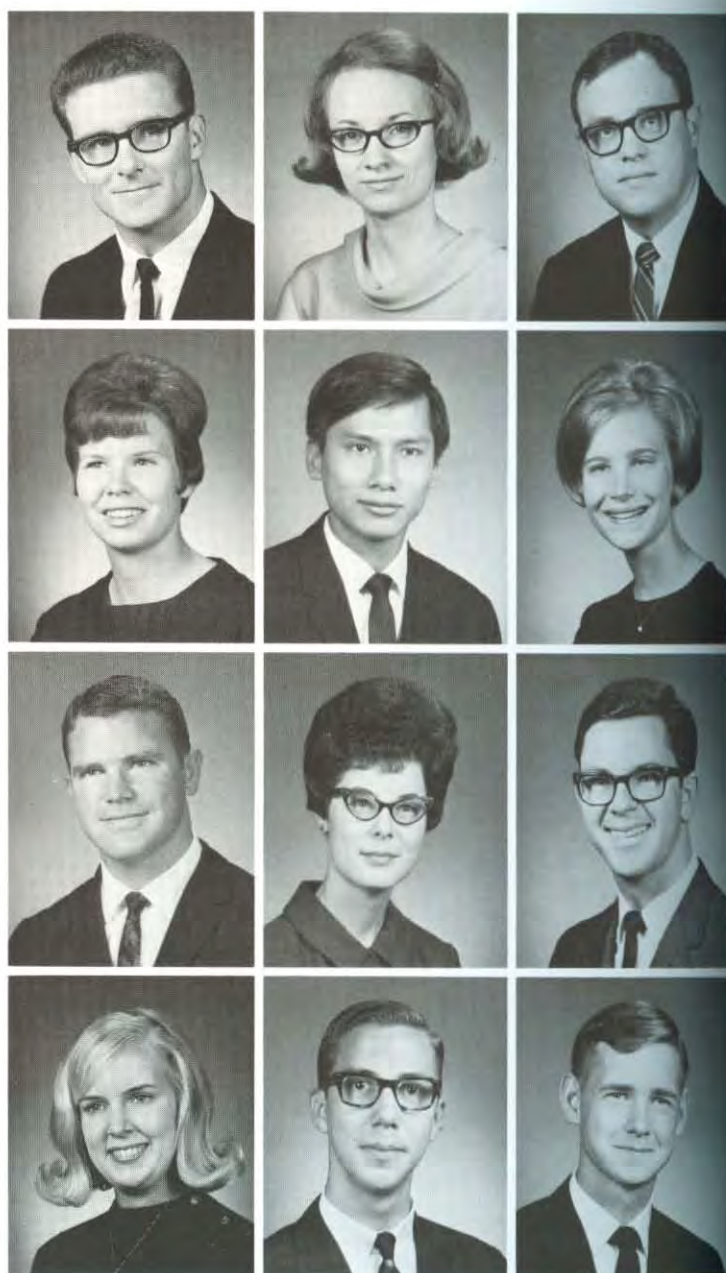



SUSAN WILES, Sheridan, Ind. English. SNEA 1,2,3,4; Oege 1,2,3,4.

DOROTHY MAY WILLETT, Hayward, Calif. Elementary Education. European Club 3,4; Middle East Club 3,4; Big Sisters 3,4; Far East Mission Club 3,4; Les Bonne de Christe 3,4; Zeta Rho 3,4.

BRAD WILLIAMS, Springfield, Ohio. Secondary Education. Pemm Club 4.

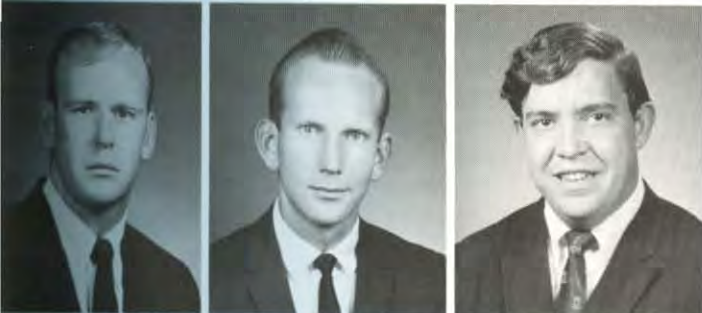

KEITH WILLIAMS, Russell, Ark. Biology. Mohican 1,2,3,4, Pres. 4; Football 1,2,3,4; Intramurals 2,3,4.

RICHARD O. WILLIAMS, Urbana, Ill. Accounting. Bison Boosters 1,2,3,4; Timothy Club 1,2,3,4; Pi Gamma Psi 1,2,3,4; Lambda Sigma 1,2,3,4, Devotional Director 1,2,3,4, Tfeas. 1,2,3,4; Intramural Awards 1,2,3,4..

JOHN PAYNE WILSON, Nashville, Tenn. Speech. Transfer from David Lipscomb College. Chorale 4; KHCA Radio Staff 4; Campus Players 3,4; Chi Sigma Alpha 3,4.



STANLEY C. WILSON, Searcy, Ark. Biology. Sub T-16 1,2,3,4.

LYNN W. WIMBERLEY, Rector, Ark. Business Administration. Transfer from Crowley's Ridge College. Alpha Phi Kappa 3,4; Swimming 3,4.

WAYNE WINGET, Minden, La. Business Administration. Young Americans for Freedom 4; Bison Boosters 3; Camera Club 1,2,3,4; Beta Phi Kappa 1,2,3,4.



DAVID WINTER, Searcy, Ark. Biology. Transfer from University of California at San Diego. Beta Phi Kappa 2,3,4; Basketball 2,3; Track 2,3.

FREDDIE R. WOODRUFF, Searcy, Ark. Bible. Timothy Club 1,2,3,4; Mohican 1,2,3,4, Treas. 3; Zeta Phi Beau 2; Football 1,2; Intramurals 1,2,3,4; Basketball and Track All-Stars 1,2.

MARK WOODWARD, Ft. Worth, Tex. Bible. Alpha Chi 3,4, Pres. 4; Who's Who 3,4; SA 4; Bison Staff 4; Bison Band 1; Timothy Club 1,2,3,4; Mission Study 3,4; Northeast Campaigns 1,2,3,4; TNT 1,2,3,4, Historian 4, Vice-Pres. 3; Table Tennis Doubles Champion 2; Regina Spirit Award 4.



JAMES LEE WORD, Searcy, Ark. General Science. Alpha Chi 3,4, Treas. 4; Who's Who 4; Science Club 1,2,3,4; Dactylogy 1; Chorale 1,2,3,4; Philougeia 1; TNT 1,2,3,4, Treas. 3.

JUDY KATHRYN WORTH, Richardson, Tex. English. Alpha Chi 4; Who's Who 4; **Petit Jean** Royalty 3,4; Homecoming Representative 2; Student Association 2,4; SNEA 2,4; Bison Boosters 1; **Petit Jean** Staff 1,4; Chorale 1; Phi Delta 1,2,3,4, Sec. 1; Knights' Club Queen 3,4.

EDNA EARLE WRIGHT, Oxford, Miss. Art. Transfer from the University of Miss. Bison Band 1; Bijitsu 3,4; Delta Chi Omega 1,3,4, Athletic Director 4, Treas. 3.



WAYNE WYATT, El Dorado, Ark. Business Administration. Frater Sodalis 1,2,3,4.

DAVID L. YOUNG, Kingman, Kan. History and Political Science. Who's Who 3,4; Student Association 2,3; **Bison** Staff 2,3; Phi Alpha Theta 3,4; **Petit Jean** Staff 4; Pi Kappa Delta 2,3,4; KHCA Radio Staff 2; Young Republicans 1,2; American Studies 1,2,3,4; Phi Gamma Delta 1,2,3,4.

ROBERT CARY ZARBAUGH, San Antonio, Tex. Accounting. American Studies 1,2,3,4; Pi Gamma Psi 1,2,3,4.

JUNIORS

Juniors reign in Homecoming court, class float competition

JUNIOR CLASS OFFICERS. Lucretia Woodward, Sec.; Ralph Dixon, Vice-Pres.; Stan Weeks, Pres.; Cliff Ganus, III, sponsor; Mrs. Joe Cleveland, sponsor.



Joyce Ailes Valparaiso, Ind.
 Donna Lee Alderson Denver, Colo.
 Embra Alexander DeValls Bluff, Ark.
 Carolyn Allen Crosby, Tex.
 Fielden Allison Memphis, Tenn.
 Sally Anne Allison Pensacola, Fla.

Albert Amimon Chatsworth, N. J.
 Sharon Anders Bryan, Tex.
 Charles Anderson Watertown, S. Dak.
 Betty Armstrong Salem, Ohio
 John Athanasiou Galveston, Tex.
 Larry Thomas Atkins Stuttgart, Ark.

Janice Bachman Vernon, Tex.
 Jerry Bailey Birmingham, Ala.
 Danny J. Baker Holyoke, Colo.
 Donnie Baker Searcy, Ark.
 Freddie Jo Baker Searcy, Ark.
 Ronald Lynn Baker Searcy, Ark.

David L. Baldrige Lubbock, Tex.
 Morgan P. Barclay Greensburg, Pa.
 Kenneth Barry Oakley, Kan.
 Sandra Bartley Evansville, Ind.
 Douglas Bashaw Barre, Vt.
 Dean Bawcom Tyler, Tex.

Linda Rhea Beck Coffeyville, Kan.
 Larry L. Beckham Lutts, Tenn.
 Michael L. Bench Dallas, Tex.
 Elizabeth Bennett Bartlesville, Okla.
 Linda Suzann Bethel Chillicothe, Ohio
 Dee Bielby Hinsdale, Ill.

Paulette Gail Biffle Buena Park, Calif.
 Marianne Bishop Little Rock, Ark.
 Ernest L. Bixby Searcy, Ark.
 Edward Blackwood Massillon, Ohio
 Glen Blue Searcy, Ark.
 Charlie Lynn Boaz Mayfield, Ky.

Dian Bomar Memphis, Tenn.
 Curtis Booker Fort Wayne, Ind.
 Ben Boothe Ft. Worth, Tex.
 Patricia Ann Bowman Monticello, Ind.
 Eileen Bradford Denver, Colo.
 Peggy Ann Brady Shreveport, La.



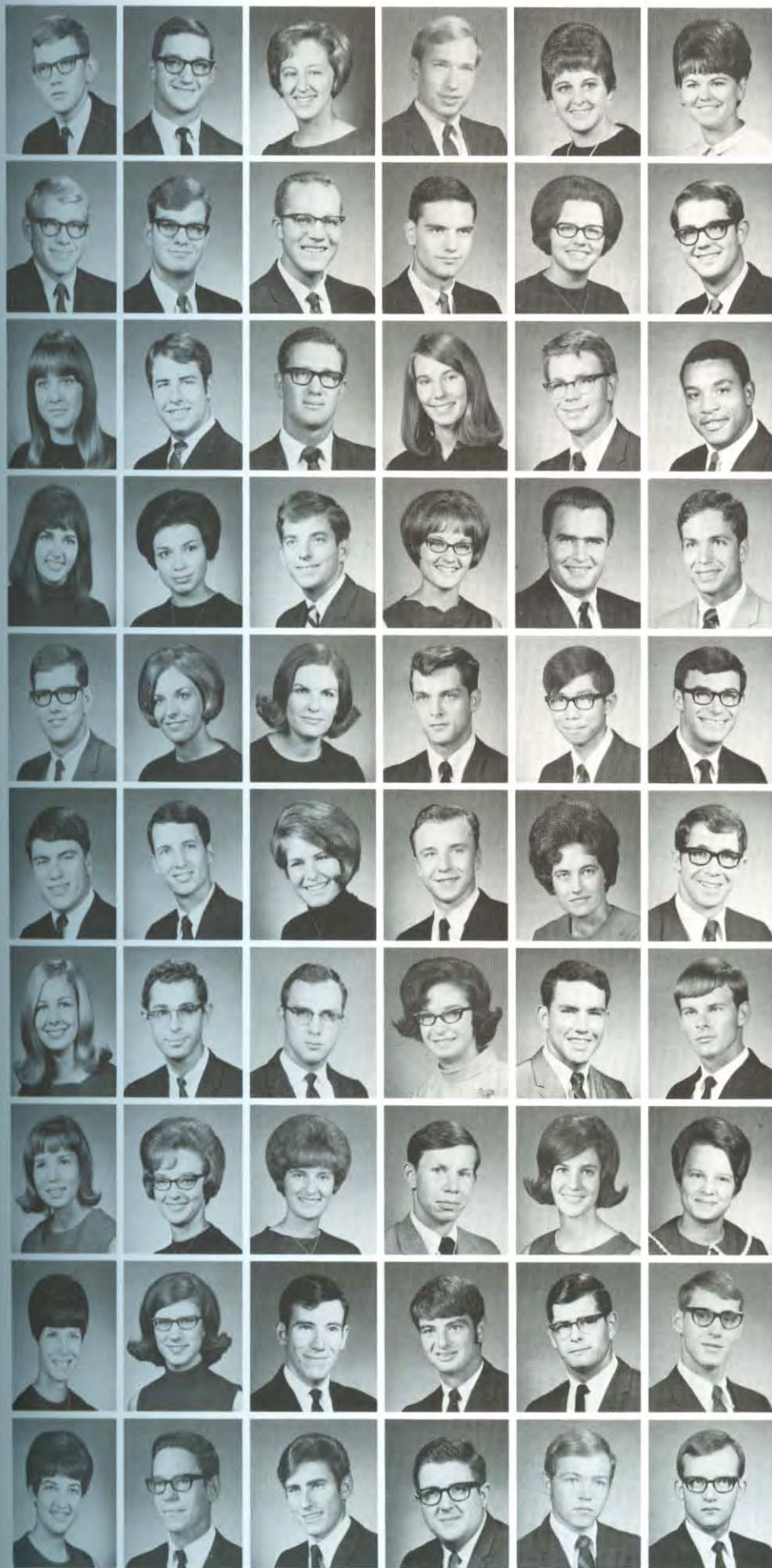

Billy Gene Brant Cardwell, Mo.
 Rod Brewer Memphis, Tenn.
 Nancy Bridges Searcy, Ark.
 Barry Brown Judsonia, Ark.
 Darlis Lynn Brown Paragould, Ark.
 Barbara Lou Browning Judsonia, Ark.

Emerson R. Brubaker Little Rock, Ark.
 Joseph D. Bryant Gainesville, Fla.
 John Buck Kansas City, Kan.
 Chris R. Bullard Ft. Worth, Tex.
 Melba L. Burkhardt Glen Easton, W. Va.
 Charles Burt Searcy, Ark.

Marilyn Kay Burton Parkersburg, W. Va.
 Thomas Lynn Bush N. Little Rock, Ark.
 Dwight Butler Windom, Tex.
 Ann Carolee Butterfield .. Parkersburg, W. Va.
 David E. Butterfield Parkersburg, W. Va.
 David Byrd Menifee, Ark.

Juanita Cain Searcy, Ark.
 Evelyn Caldwell Stanton, Tenn.
 James William Carr Tallahassee, Fla.
 Jackie Lynn Carson N. Little Rock, Ark.
 Deryl Thomas Carter Searcy, Ark.
 Michael Lee Chandler Little Rock, Ark.

Joe Max Chesser Searcy, Ark.
 Lois Virginia Childers Ripley, Miss.
 Mary Helen Childers Ripley, Miss.
 Bob Chilton St. Peters, Mo.
 Johnny Chin Selangoe, Malaysia
 Stanley J. Clanton Bentonville, Ark.

John Wesley Clayton Searcy, Ark.
 Joe Clements Montgomery, Ala.
 Marlene Cobb Rossville, Ga.
 Homer Cole Searcy, Ark.
 Lois Jean Coley McRae, Ark.
 Michael David Conley Mobile, Ala.

Rachel L. Cook Tuscumbia, Ala.
 James Cooke Lawton, Okla.
 Charles Morris Cooper Cartersville, Ga.
 Mary Delle Cooper Griffithville, Ark.
 Jerry Lee Copeland Pensacola, Fla.
 Ken Coston Monticello, Ark.

Martha Bibee Coston Searcy, Ark.
 Jerry Ann Cotham Thayer, Mo.
 Linda Junelle Cotham Sharon, Tenn.
 Dennis W. Cox Tulsa, Okla.
 Kay C. Craig Bossier City, La.
 Judith Elaine Cravens .. Sand Springs, Okla.

Rebecca Nancine Crone De Soto, Tex.
 Ava Lynn Cross Courtland, Ala.
 David C. Crouch Oxford, Ala.
 Damon Cruce Plymouth, Mich.
 John A. Curtis Madison, Tenn.
 Richard E. Curtis Hot Springs, Ark.

Karen Anne Darwin Whitewright, Tex.
 J. C. Davis Crossville, Tenn.
 Joel B. Davis Ft. Worth, Tex.
 David Alan Dawson Searcy, Ark.
 Tommy Deakin Champaign, Ill.
 Billy Ray Dean Gilmer, Tex.

Donna Deason Rogers, Ark.
 Randy DeLaet Rudy, Ark.
 John Carter Dempsey Texarkana, Ark.
 Jimmy Dale Diles Williford, Ark.
 Helen Margaret Dixon Mt. Dora, Fla.
 Lynn Stroud Dixon Newport, Ark.



Ralph Dixon Portageville, Mo.
 Daniel C. Doak Marietta, Ohio
 Diana F. Dooley Bartlesville, Okla.
 Leon Dooley Bartlesville, Okla.
 James F. Dowdy Meridianville, Ala.
 Roy Edward Drewett Port Arthur, Tex.



Glynn Durham Winfield, La.
 Betty Edster Lowell, Ark.
 Duane Egle Searcy, Ark.
 Patricia Elkins Buncombe, Ill.
 Phillip Elliott Searcy, Ark.
 Gunilda Ensminger Red Bank, N. J.



Judy Kay Erwin Richardson, Tex.
 Yvonne M. Evans Evansville, Ind.
 Tim L. Exendine Tulsa, Okla.
 Marsha Exum Nashville, Tenn.
 Cynthia Farley Ft. Worth, Tex.
 Paul James Farley Searcy, Ark.



Judith Gay Fenley Phoenix, Ariz.
 Carol Annette Fields Kodiak, Alaska
 Jerry Wayne Flowers Natchez, Miss.
 Larry A. Frank Rolla, Mo.
 Constance E. Frederick West Liberty, Ky.
 George D. Freeman N. Little Rock, Ark.



Sheila Freeze Florence, Ala.
 Ronald Q. Friday Lockesburg, Ark.
 Linda Frost Nashville, Ark.
 Harry L. Fuller Trinity, Ala.
 Linda Furguson Dallas, Tex.
 Tom Eugene Gaer Kirkman, Ia.



Hugh W. Galyean Ft. Worth, Tex.
 Jack Eugene Gardner Glenwood, Ark.
 James Hill Gardner Searcy, Ark.
 Marsha Ruth Garner Nashville, Tenn.
 Donald Paul Gartman Little Rock, Ark.
 Robert F. George Bossier City, La.



Edward Giddings Silver Springs, Md.
 Carey J. Gifford Scottsdale, Ariz.
 Eliece Gilbert San Jose, Calif.
 Vicki Lynn Giles Edwards, Calif.
 John Gingerich Valparaiso, Ind.
 Patricia Ann Goddard Upland, Calif.



Judy Ann Goetz Madison, Tenn.
 Richard L. Graves Searcy, Ark.
 Sue Gray Oklahoma City, Okla.
 Wathena Ann Green Kennett, Mo.
 Lynn Marie Greenway Paragould, Ark.
 Ruth Ann Grogan Pleasant Hill, Mo.



Melvin Ernest Haase Stonewood, Ia.
 Margie Hammond McRae, Ark.
 Dale Hardman Yakima, Wash.
 Steve Hardy Jacksonville, Ill.
 Linda Sue Hargett Dangerfield, Tex.
 Diana Marie Harris Davenport, Ia.





JUNIORS

Student body elects junior trio to reign in Homecoming fete

REIGNING in the 1968 Homecoming, Mary Smith, with attendants Dena Niles and Liz Bennet, rides in the traditional parade.



Ramona M. Haynes Talco, Tex.
 Mark Hecker Bartlesville, Okla.
 Mike Hedrick Searcy, Ark.
 Clay Henderson Lepanto, Ark.
 Delta Joy Herndon Eudora, Kan.
 Whit Franklin Herndon Lepanto, Ark.

Pamela Sue Hesselrode Kennett, Mo.
 Donald Wade Hicks Searcy, Ark.
 Martha Joan Hicks Hot Springs, Ark.
 Richard Hilton East Prairie, Mo.
 Morris Gene Hines Nashville, Tenn.
 Brownaldyn Hinson Hohenwald, Tenn.

Ellis Gary Hogan Horse Cave, Ky.
 Karen Lynn Hoge Hardy, Ark.
 Howard Keith Holmes Ft. Worth, Tex.
 Charlotte Holt Harrisburg, Ill.
 Linda L. Hooton Altus, Okla.
 Mary Martha House Memphis, Tenn.

Ronny Howell Benton, La.
 Kenneth Huckaba Forest Park, Ga.
 Marjorie Hurlbert Anaconda, Mont.
 Ronnie Dale Hutchison West Plains, Mo.
 Kayla Anne Hyde Rantoul, Ill.
 Charles Dale Ingram Ypsilanti, Mich.

Robert W. Ingram Enterprise, Ala.
 Leslie Jean Jackson Paragould, Ark.
 Richard A. James Ellsworth AFB, S. Dak.
 Nikki Jestice Hovand, Ark.
 Eugene Johnson Friars Point, Miss.
 Paula Jo Johnson Caseyville, Ill.

Charles Joiner Searcy, Ark.
 William Paul Jolly Shreveport, La.
 Charles Edward Jones Jonestown, Miss.
 Lana Kaye Jones Middletown, Ohio
 Sylvia Loy Jones Chalmette, La.
 Katherine Julian Sanford, Fla.

Pat Kalberg Bellevue, Wash.
 Barbara Esther Karaffa Geneva, Ohio
 Donald E. Kee Mays Landing, N. J.
 Margaret Keith Columbus, Kan.
 Raymond T. Kelly Glenloe, Ala.
 Debbie Kelton Paris, Ark.

S. Danette Key St. Louis, Mo.
 Emmanuel Kilzy .. Toronto, Ontario, Canada
 John C. King El Paso, Tex.
 Mary Frances King Ponce de Leon, Fla.
 Charles Kiser Lawton, Okla.
 Linda Marie Kuhl Montville, Conn.

Nancy K. Laschinski .. New Orleans, La.
 Gary Wayne Latch Pollock, La.
 Deanna Lawyer Lamar, Ark.
 Doree E. Lee Searcy, Ark.
 James L. LeMarr Frazysburg, Ohio
 C. David Letterman Strafford, Mo.

David Litzkow Jackson, Miss.
 Robert Lockwood Mexico
 Dave Logston Lisbon, Ohio
 Mary C. Long Hannibal, Mo.
 J. Mike Lucas Dothan, Ala.
 Janice Lybrand Dallas, Tex.

Sherrie Ann Lyles Ft. Worth, Tex.
 Nancy Lee Lynch Mineola, Tex.
 Patricia McCallister Jonesboro, Ark.
 Janice Kay McCluggage Douglas, Kan.
 Danny Wayne McCorkle Searcy, Ark.
 Lynne Fayette McCorkle Searcy, Ark.

Brenda Kaye McDaniel Watervliet, Mich.
 Janice M. McIntosh Metropolis, Ill.
 Gayland Neal McKinney Eugene, Mo.
 James Rowan McLeod Searcy, Ark.
 Terry Lynn McMichael Cason, Tex.
 Joe McReynolds Carthage, Mo.

Kathryn June McVey Omaha, Ark.
 Maxine E. MacKay Douglas, Kan.
 Larry Magnusson Butler, Mo.
 Johnny Mangrum Paragould, Ark.
 Richard Hugh Manlove Wichita, Kan.
 Molly Marie Mason Searcy, Ark.

Sylvia Elaine Matheny Bastrop, La.
 Wayne Matthews Springfield, Mo.
 Cynthia Matzke Houston, Tex.
 Harvey William Mead Searcy, Ark.
 Diane Medley St. Louis, Mo.
 Sue Meeker Hot Springs, Ark.

Cheryl Gaye Miller Davenport, Iowa
 James B. Miller Littleton, Mass.
 Janice Miller Zanoni, Mo.
 Reeda Karen Mills Lindale, Ga.
 Nancy Mitchell Jackson, Miss.
 William Edward Mitchusson .. Jackson, Tenn.

Margaret Jean Mobley Rector, Ark.
 Phyllis Moody Judsonia, Ark.
 Jerry Moore Searcy, Ark.
 Sandra Moore Greenville, Tex.
 John K. Morris Kensett, Ark.
 Nita Jean Mullens Little Rock, Ark.

Marsha Jean Murphy Springfield, Mo.
 Cheryl Lee Murray Farmington, Mich.
 Jim G. Musick Searcy, Ark.
 Janet Nadeau Gleuel, Germany
 Jerry Nash Nunnely, Tenn.
 Marilyn G. Neal Searcy, Ark.

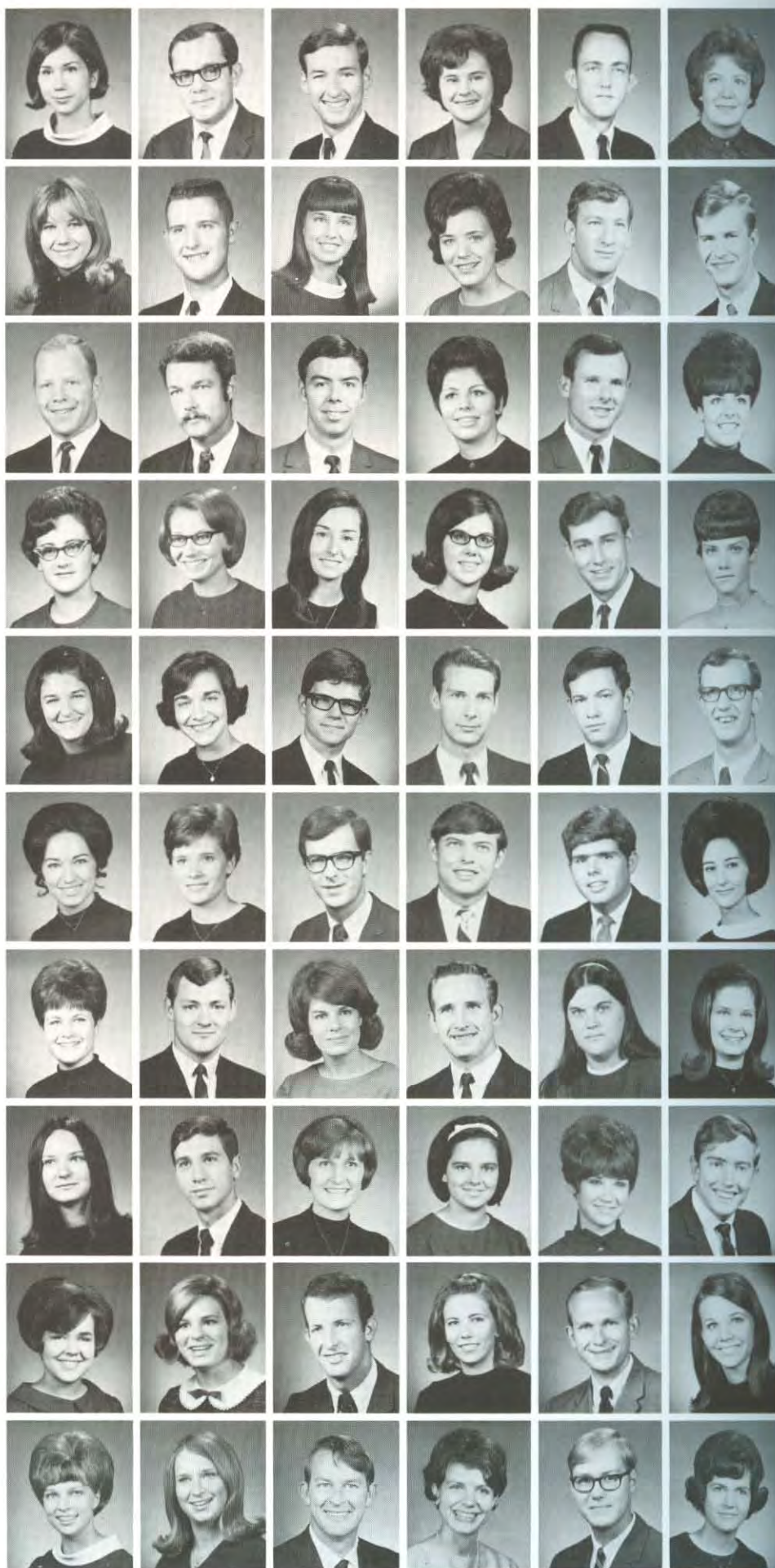



Lundy L. Neely Vandalia, Ohio
 Linda Sue Newcomb Henderson, Ky.
 Deana Beth Niles Beaver, Okla.
 Dennis Ray Noble N. Little Rock, Ark.
 Paul Edward Noles Osceola, Ark.
 Patricia Mae Nolle Glendale, Mo.

Judy Norris Richardson, Tex.
 Jonathan I. Nwokch Umuahi, Biafra
 Howard Reed Oliver, Jr. Henderson, Tenn.
 Larry Olsen Omaha, Neb.
 Larry Owen Searcy, Ark.
 Gloria Jean Page Nashville, Tenn.

Deborah Pangle Harrison, Ark.
 Deborah Kathryn Pankey Judsonia, Ark.
 Chuck Parker Broken Arrow, Okla.
 Sharon Parker Lee's Summit, Mo.
 Ted A. Parkhurst Marion, Mich.
 James B. Pate Winfield, Ala.

Lynda Jean Pearle Beedeville, Ark.
 Mary Ann Peden Arlington, Va.
 Samuel W. Peebles Hope, Ark.
 Judy Carol Perry Lima, Peru
 Patricia Perry Beamsville, Ontario, Canada
 Phill S. Pharr Nashville, Tenn.

Don Curtis Pierce McPherson, Kan.
 Susan E. Pierreele Bossier City, La.
 Leona Joyce Pippin Warren, Mich.
 Deborah Plum Weirton, W. Va.
 Margaret Anne Powers Columbus, Miss.
 Cecilia Phillips Priest Searcy, Ark.

Timothy Dean Pritchett Marianna, Ark.
 Michael Roy Pruitt Stanton, Tex.
 Ronald Edward Pruitt Searcy, Ark.
 Charles C. Pugh III Vienna, W. Va.
 Philip J. Pulley Searcy, Ark.
 Charles Reaves Gideon, Mo.

Gracie Ellen Reavis Dyess, Ark.
 James Howard Reece Chattanooga, Tenn.
 Judy Reed Holly Springs, Miss.
 Randall Gary Reed Bisbee, Ariz.
 Bill Reiboldt Neosho, Mo.
 Christine M. Reid Ft. Wayne, Ind.

Terri Reid Cloverdale, Ind.
 Larry Newell Renfro Pascagoula, Miss.
 Lynette Juana Rice Nashville, Tenn.
 Charles E. Richardson N. Charleston, S. C.
 Weldon Aubra Ritchie Searcy, Ark.
 Rachel Ann Rivers Searcy, Ark.

Marcia E. Rives Chicago, Ill.
 Jesse E. Robbins, Jr. Austin, Tex.
 Cliff Roberts Searcy, Ark.
 Pamela Diane Rogers Little Rock, Ark.
 Sharon Lea Rogers Alma, Ark.
 David Roll Kansas City, Mo.

Sara Nell Roper Bartlesville, Okla.
 Steven M. Ruble Kirkwood, Mo.
 Danny B. Russell N. Little Rock, Ark.
 Karen Russell N. Little Rock, Ark.
 David Rutherford Mendham, N. J.
 Ramona Sample Judsonia, Ark.

JUNIORS

Chili supper provides evening of light-hearted entertainment

CHILI is dished out by the lovin' spoonful as Bruce Stidham plays campus cook at the annual chili supper at Wyldewood.



Elaine Samuel Rogersville, Mo.
 Grant Sandlin Lake City, Fla.
 Kejko Sando Hachioji, Tokyo, Japan
 Archie Gleen Savage .. Ft. Walton Beach, Fla.
 Jerry Kent Sawyer Dallas, Tex.
 Judy Parsons Sawyer Bartlesville, Okla.

Bob Schenk Lake Villa, Ill.
 Richardine Marie Schultz Houston, Tex.
 Donald Wayne Scott Searcy, Ark.
 Judy Scott Kress, Tex.
 Katherine Ferne Scott .. Port Orchard, Wash.
 Patricia Grace Selvia Irving, Tex.

James Rand Shaw Dexter, Mo.
 Jim W. Shawver Rockford, Ill.
 Arthur Lloyd Shearin Bolivar, Tenn.
 Cheri Ann Sherer N. Little Rock, Ark.
 Michael Wayne Shue N. Little Rock, Ark.
 Ira Michael Shuff Hickman, Ky.

Virginia M. Sidle Searcy, Ark.
 Gregory Dean Sills Weldon, Ark.
 Larry J. Silva Stantonville, Tenn.
 C. Maudeen Simon Pensacola, Fla.
 Dale Wilson Simpson St. Louis, Mo.
 Larey Six Searcy, Ark.

Harry Lee Skaggs Benton Harbor, Mich.
 Ruth Slinkard Gateway, Ark.
 Roy Allen Smalling Searcy, Ark.
 Becky Smelser Florence, Ala.
 Larry D. Smith Vernon, Tex.
 Linda Diane Smith Dallas, Tex.

Mary Smith Newport, Ark.
 Richard H. Smith Dunlap, Tenn.
 Richard R. Smith Searcy, Ark.
 Janet E. Spice Greenville, Tenn.
 Wilma Jane Spivey Lubbock, Tex.
 Roy David Steele Columbia, Tenn.

Bruce Stidham Alexandria, Va.
 David Edward Storey Searcy, Ark.
 Sandra M. Stumne Belleville, Ill.
 Linda Sue Sullivan Fairview, Tenn.
 Carol Lee Summers Bonita Springs, Fla.
 Nancy Raye Sutton Broken Arrow, Okla.





Sherry Swann Atlanta, Ga.
 Karla Diane Sybert Ft. Joseph, Mo.
 Betty Louise Talley Bradford, Ark.
 Rita Taylor Booneville, Ark.
 Nancy Ala Teal Orange, Tex.
 Kenneth Thomas Brookville, Pa.

Samuel P. Thomas Athens, Ala.
 Terry E. Thomley Searcy, Ark.
 Vonda K. Thomley Dothan, Ala.
 Carolyn Sue Thompson Sparta, Ill.
 John Robert Thompson Cochranville, Pa.
 Betty Ann Thornton Bolivar, Tenn.

Doris Ann Tilghman Kenton, Tenn.
 Dinecia Trickey Lonoke, Ark.
 John W. Tucker Searcy, Ark.
 Sharon Gayle Tucker Morrilton, Ark.
 Tommy Gaylon Tucker Arbyrd, Mo.
 Dennis Tucker Rogersville, Mo.

Donna M. Tuggle Quinton, Ala.
 Glenna Umholtz Newton, Kan.
 Cynthia Jane Varney Kenmore, N. Y.
 David Vaughan Dallas, Tex.
 Rick Venable Bartlesville, Okla.
 Larry Berton Voyles Jay, Okla.

Jane Wade Gainesville, Mo.
 Mary Wade Gilber, Tex.
 Joe Wakefield Lafayette, La.
 Thomas A. Walden Paragould, Ark.
 George Gary Walker Hillsboro, Tex.
 Jerry Walker Fort Smith, Ark.

John David Walker Russellville, Ark.
 Susie Walker Brinkley, Ark.
 June Wallace Valparaiso, Ind.
 Paul William Wallace Searcy, Ark.
 Julie Joy Ward Wichita, Kan.
 Betty J. Watts Spring Hill, Tenn.

Charles Webb Norborne, Mo.
 Stanley Craig Weeks Kenesaw, Neb.
 Gay Oliver Wheatley San Pablo, Calif.
 Anita Jane Wherry Centerville, Tenn.
 Ann White Searcy, Ark.
 Lynette White Richardson, Tex.

Jerry Whitmire Forest Park, Ga.
 Jay W. Wilborn DeQueen, Ark.
 Beverly Wilkinson Duncan, Okla.
 Glenda Faye Williams Denver City, Tex.
 Bobbie Cheryl Willis Florence, Ala.
 James E. Willis Pekin, Ill.

Carol Elaine Winland Bremen, Ohio
 Jean C. Winter Searcy, Ark.
 Richard E. Wolfe St. Clairsville, Ohio
 James Edward Wolven Searcy, Ark.
 Lucretia Woodward Jefferson City, Mo.
 Paul Wooton Kingman, Kan.

Kay Word Searcy, Ark.
 Hal Yates Edwardsville, Ill.
 Sandra Lenderman Yates Bono, Ark.
 William E. Yates Searcy, Ark.
 William Herbert Yick Searcy, Ark.
 Jane Young Kingman, Kan.

SOPHOMORES

Sophomores sponsor car wash to raise support for Biafrans

SOPHOMORE OFFICERS. Joe Cannon, sponsor; Coy Siddall, Vice-Pres.; Jeanie Jones, Sec.; Terry Hall, Pres.



Doug Adams Newport, Ark.
James Adams Ajo, Ariz.
Dwight Albright Pineville, La.
Carolyn Anderson Searcy, Ark.
Larry Arnhart Dallas, Tex.
Mary Austin Neosho, Mo.

Lance Bagwill Doniphan, Mo.
Leonore Baker Arlington, Va.
Amy Baldridge Lubbock, Tex.
Sharon Banning Derby, Kan.
Myra Barr Memphis, Tenn.
Sharon Barrett Harrisburg, Ark.

Charles Barrington Ft. Wayne, Ind.
Wanda Bean Hartville, Ohio
Dorothy Beeler Wales, Tenn.
Jimmy Behel Florence, Ala.
Charlene Bell Evansville, Ind.
Rodney Bell Okmulgee, Okla.

Linda Bender Chicago, Ill.
John Bentley Dallas, Tex.
Richard Berry Newport, Ark.
John Berryhill Searcy, Ark.
Bonnie Bigman McConnelsville, Ohio
Marcia Black Memphis, Tenn.

Karyn Blucker North Little Rock, Ark.
Jesse Booker Ft. Wayne, Ind.
Roger Bowman Newport, Ark.
Brant Bradford Denver, Colo.
Jesse Bradford Shirley, Ark.
Bonnie Brewer Watervliet, Mich.

Sharon Briggs Marietta, Ohio
Lottie Bright Baton Rouge, La.
Janice Britton Muscle Shoals, Ala.
Mary Lee Brock Trumann, Ark.
Kathleen Brooks Flint, Mich.
Marilyn Brooks Flint, Mich.

Janet Brown Nashville, Tenn.
Michelle Bryant Ft. Leonard Wood, Mo.
Sandra Bucchi Newton, Ala.
Bonnie Buffaloe Conway, Ark.
James Burcham Kennett, Mo.
Martha Burkett Birmingham, Mich.





Wayne Burress Durant, Miss.
 James Burris Little Rock, Ark.
 Antonio Bustamante .. San Juan, Puerto Rico
 Shirley Butler Wichita, Kan.
 Carol Byrd Little Rock, Ark.
 Charles Caffey Seminole, Tex.

Lynn Calhoun Pasadena, Tex.
 Linda Carrell Columbus, Ohio
 Ardeth Carroll Leesburg, Fla.
 Eddie Carroll Tallapoosa, Ga.
 Sherry Carter Valparaiso, Ind.
 Judy Catterton Wynne, Ark.

Jeanne Chamblee Roseville, Mich.
 Priscilla Cherry Dallas, Tex.
 Eric Childress Spencer, Ind.
 Deborah Choate Warren, Mich.
 Trisha Clanton Tulsa, Okla.
 James Clark Rochester, N. Y.

Janesa Cochran Shreveport, La.
 John Cogan Janesville, Wis.
 Daniel Collins Titusville, Fla.
 Larry Combs Cash, Ark.
 Brenda Comer Paris, Tenn.
 Willard Confer Howard, Pa.

Beth Cook Pecos, Tex.
 Sharon Cooper Hot Springs, Ark.
 Gary Cope East Alton, Ill.
 Cynthia Cornell Allentown, N. J.
 Gary Corum Independence, Mo.
 Larry Costlow Fort Worth, Tex.

Kenneth Coston Monticello, Ark.
 James Cox Tustin, Calif.
 Betty Crafton San Antonio, Tex.
 Karen Crawford El Dorado, Ark.
 Floyd Crites Flint, Mich.
 Larry Crone DeSoto, Tex.

Amelia Crow Little Rock, Ark.
 Andrea Crownover .. North Little Rock, Ark.
 Verna Nell Curd Searcy, Ark.
 Erma Currie Augusta, Ark.
 Diane Curtis Livermore, Calif.
 Curtis Darby Houston, Miss.

Janice Darnell Sheffield, Ala.
 Bruce Davenport Little Rock, Ark.
 Brenda Davis Quinlan, Tex.
 Carroll Davis Benton, Ark.
 Charles Davis Robstown, Tex.
 Frances Davis Wynne, Ark.

James Davis Robstown, Tex.
 June Davis Oxford, Miss.
 Kenneth Davis Pine Grove, W. Va.
 Kirk Davis Lecomma, Mo.
 Lindalyn Davis Magnolia, Ark.
 Nancy Davis Searcy, Ark.

Susan Deckard Mitchell, Ind.
 Lynda Dedmon Tuckerman, Ark.
 Debbie Dickey Lemon Grove, Calif.
 Robert Dockery Fayetteville, Ark.
 Reva Sue Dooley Bartlesville, Okla.
 Brad Dopps Wichita, Kan.

SOPHOMORES

Unusual talents are displayed by sly sophomore magician

DECAPITATION is a messy business for sophomore magician Skip Cain and a frightening experience for volunteer Joe McReynolds.



Denny Dotson Columbus, Ohio
 Dorlea Dowdy Meridianville, Ala.
 Tom Dozier Forrest, Ill.
 Sally Duke Nashville, Tenn.
 Alison Elmer Hamilton, N. Y.
 Kathy Ennis Success, Ark.

Paula Erwin Little Rock, Ark.
 Alan Evans Yale, Okla.
 Jerry Evans Clyde, Ohio
 Robert Evridge Valparaiso, Ind.
 Ellen Ewing Tacoma, Wash.
 Nancy Eyman Searcy, Ark.

Paula Fairley Osceola, Ark.
 Robert Fant Glasgow, Ky.
 Susan Farley Ft. Worth, Tex.
 Jacque Flasschoen Kennett, Mo.
 Craig Fletcher Marion, Ohio
 Pam Flinn Elyria, Ohio

Jim Fly Pacheco, Calif.
 Reida Forrest Searcy, Ark.
 John Fortner Spencer, Ind.
 Susan Fowler Poplar Bluff, Mo.
 Sheran Franklin Tampa, Fla.
 Jack Frauenthal Little Rock, Ark.

Jenny Freeman Forest Hill, Tenn.
 Karen French Ft. Worth, Tex.
 Terry Fugatt North Little Rock, Ark.
 Bill Gaines Forrest City, Ark.
 Sandra Gaither Bells, Tenn.
 Joan Gardner College Park, Ga.

Maxine Gardner Searcy, Ark.
 Patrick Garner Longview, Tex.
 Al Garrett Rantoul, Ill.
 Vail Geer Fairview, Pa.
 David Gibson Westerville, Ohio
 Barbara Goetz Madison, Tenn.

Joe Goodwin Lynwood, Calif.
 Ruth Gosney Carlisle, Ark.
 Catherine Gould Kensett, Ark.
 Claudine Gray Judsonia, Ark.
 Marian Green Arkadelphia, Ark.
 Christopher Greene Atlanta, Ga.

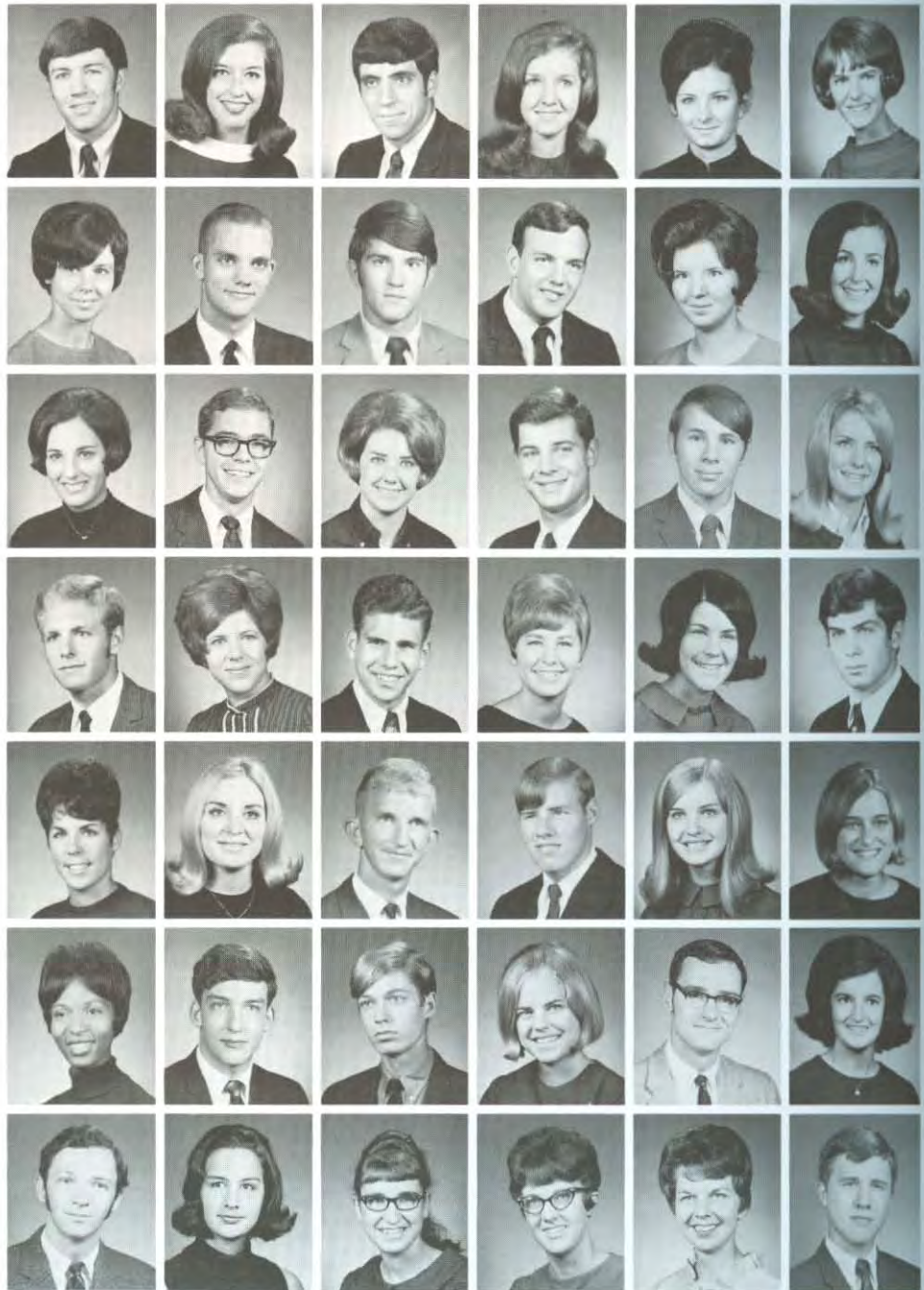



SOPHOMORES

Second-year courses demand extended time in library study

QUIETNESS and a studious atmosphere make the library helpful to sophomore students faced with hours of outside reading.



Molly Greer DeQueen, Ark.
 Martin Gregory Rockford, Ill.
 Judith Griffith Thayer, Mo.
 Kay Gwynn Dallas, Tex.
 Kathryn Hackler Mountain Home, Ark.
 Linda Hall Alma, Ark.

Terry Hall Jefferson, Ohio
 Cathy Ham Little Rock, Ark.
 Steve Hamlin Selmer, Tenn.
 Susan Hankins Springfield, Mo.
 Doyle Harkey Plainview, Ark.
 Benita Harris Muskogee, Okla.

Rickey Harris Searcy, Ark.
 Twyla Harris Springfield, Mo.
 Evonne Harvill Kenosha, Wis.
 Kerry Haus Watervliet, Mich.
 Larry Hays Humboldt, Tenn.
 Marcia Hays Searcy, Ark.

Ka Hayhurst Haile, La.
 James Haynes Talco, Tex.
 Paul Haynie Bossier City, La.
 Beverly Henderson Ft. Smith, Ark.
 James Henderson Memphis, Tenn.
 Linda Hendrickson Fair Oaks, Calif.

Edwin Hendrix Vacaville, Calif.
 Judy Hendrix Fresno, Calif.
 Joann Henley Perryville, Ark.
 Mike Hiatt Clemmons, N. C.
 Gary Hickerson Malta, Ohio
 Carolyn Hodge Bassett, Ark.

Vivian Lea Hodges Quinlan, Tex.
 Paulette Holbrooks West Memphis, Ark.
 Peggy Holder Senatobia, Miss.
 Suzanne Holland Lake City, Ark.
 Dennis Holloway .. Wash. Court House, Ohio
 Susan Holt Largo, Fla.

Glenda Horton Longview, Tex.
 Helen Howard Memphis, Tenn.
 Joyce Howell Benton, La.
 Teddie Howell Santee, Calif.
 Diana Huckabee Searcy, Ark.
 Linda Huff Oakland, Calif.

SOPHOMORES

Students cast crutches aside to enjoy warm Indian summer

WALKING barefoot across campus without relying on crutches brings special happiness to Pam Rogers early in the fall term.



Everett Hutson Marietta, Ohio
 Jimmie Isom Memphis, Tenn.
 Larry Jackson Sheridan, Ark.
 Philip Jamison Pasadena, Tex.
 Janie Jarrett Nashville, Tenn.
 Donald Johnson Steens, Miss.

Joel Johnson Florence, Ala.
 Camille E. Johnston Albuquerque, N. M.
 Cindy Jolly Searcy, Ark.
 Jeanie Jones Scott AFB, Ill.
 Mary K. Jones Quinlan, Tex.
 Kathy Jones Searcy, Ark.

Marty Jones Mineola, Tex.
 Phil Jones New Albany, Miss.
 Bobby Jordan Garland, Tex.
 Steven Justiss Dangerfield, Tex.
 David Kail North Little Rock, Ark.
 Brenda Kelley Spokane, Wash.

Carole Kendrick Rockhill, Mo.
 Ricky Kent Judsonia, Ark.
 Rolland Kiel Blanchardville, Wisc.
 Dean Kilmer Alva, Okla.
 Jan Kinman Clarksville, Ark.
 Lynn Kinman Clarksville, Ark.

Linda Kodrich Lisbon, Ohio
 Gregory Kofahl Licking, Mo.
 Randy Krape Manchester, Mo.
 Dale Laird Searcy, Ark.
 Elissa Lane Wynne, Ark.
 Raymond Lasley Searcy, Ark.

Hattie Lavender Grandview, Mo.
 David Lawson Searcy, Ark.
 Stephen Lay McAlester, Okla.
 Alvin Leach Success, Ark.
 Carol Leckliter Winfield, Kan.
 Kerbe Lee New Orleans, La.

Bob Lendman Elkhart, Ind.
 William Lenzian West Palm Beach, Fla.
 Jennifer Lewers Coldwater, Miss.
 Tommy Lewey Tuscumbia, Ala.
 Timothy Lewis Paragould, Ark.
 Andrea Little Perryville, Ark.

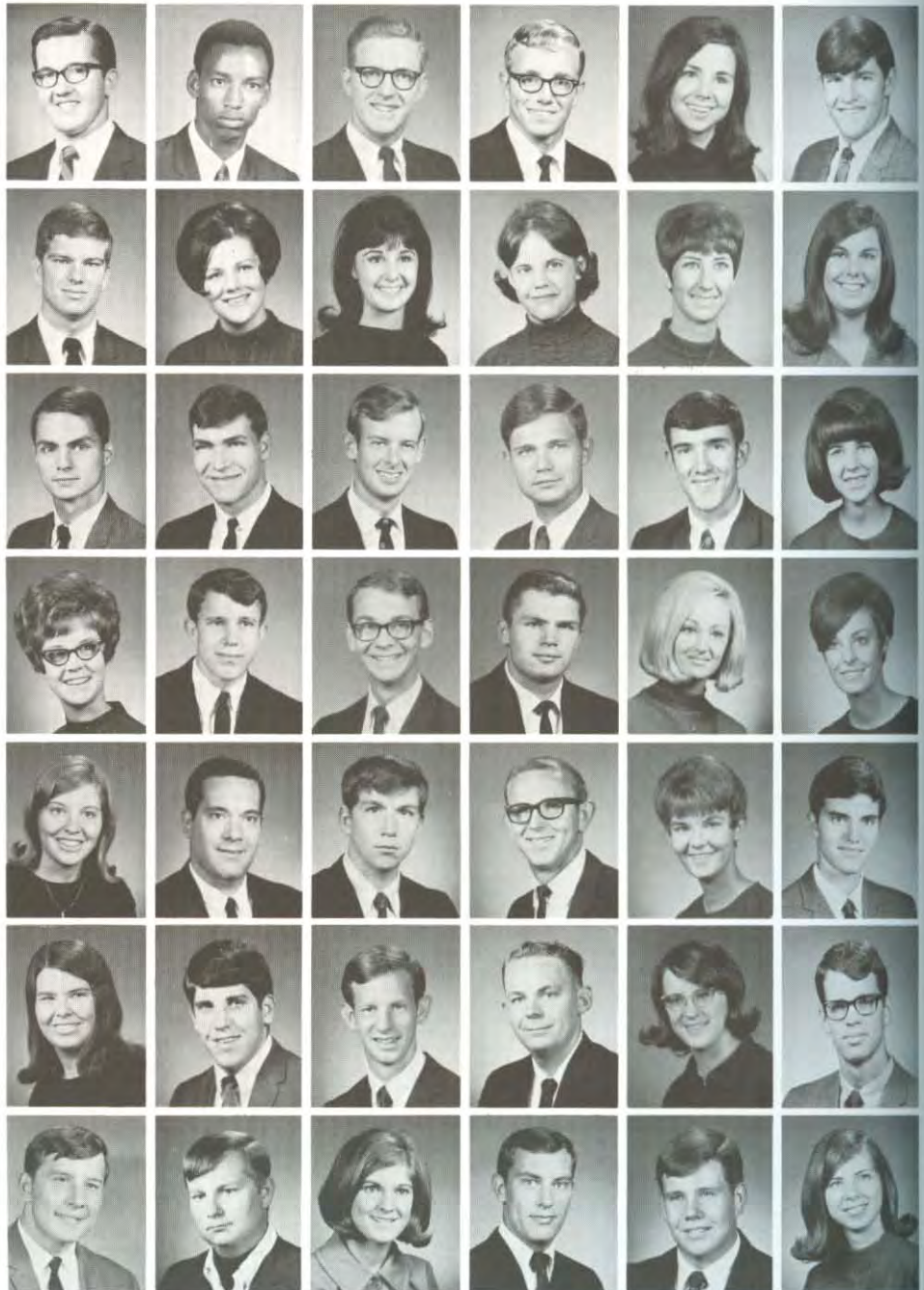



SOPHOMORES

Bee Rock devotional inspires students at fall chili supper

FIRE roars high above the heads of students gathered below Bee Rock for a devotional after the annual chili supper.



Cynthia Loudermilk Jacksonville, Ill.
 Norma McBride Camden, Ark.
 David McCown Warminster, Pa.
 Mary McGrew Success, Ark.
 Charles McKee Newport, Ark.
 Nora McKinney Englewood, Tenn.

Teresa McNabb Dallas, Tex.
 John Manning Memphis, Tenn.
 Carol Markham North Little Rock, Ark.
 Freddie Marsh Alexander, Ark.
 April Martin Pine Grove Mills, Pa.
 Gary Martin Gainesville, Fla.

Martha Masters Rattleboro, Vt.
 Gene May Florence, Ala.
 Bruce Mayhall Florence, Ala.
 Ray Meeks Monroe, La.
 Ken Merritt Searcy, Ark.
 Toni Merritt Searcy, Ark.

Linda Michaels St. Clairsville, Ohio
 Donna Michener Fort Worth, Tex.
 Mark Milhollen North Little Rock, Ark.
 Donald Miller Judsonia, Ark.
 Margaret Mitchell Garland, Tex.
 Gary Moffitt Searcy, Ark.

Bonnie Moore Nashville, Tenn.
 John Moore Little Rock, Ark.
 Cathy Morris Hot Springs, Ark.
 Wesley Moss Danville, Ill.
 Luanne Mowry Columbia, S. C.
 Alice Moyer Portland, Ore.

Linda Mueller St. Louis, Mo.
 David Muncy Searcy, Ark.
 Betty Murry Hattiesburg, Miss.
 Jerry Myhan Cloverdale, Ala.
 Guy Nabors Birmingham, Ala.
 Eugene Neading Canton, Ohio

Bob Neal Cleveland, Miss.
 Leny Newberry Odessa, Mo.
 Steven Newman York, Neb.
 Elaine Newton Midwest City, Okla.
 Linda Nichols Benton, Ark.
 Mary Frances Nichols Minden, La.

SOPHOMORES

Spring brings fresh enthusiasm to revive students' friendships

TAME and curious, a soft white rabbit gets special attention from two students as nature unfolds on campus in the spring.



Ginny Nichols West Monroe, La.
 Sherry Norwood Morritton, Ark.
 Frank Novak Nashville, Ark.
 Harry Nunn Winston-Salem, N. C.
 Mary Ann Nye Springfield, Mo.
 Arthur Oden Searcy, Ark.



Kenneth Weldon Odle Dallas, Tex.
 Mike O'Kelley Ft. Smith, Ark.
 Janice Olander Warren, Ariz.
 Barbara Oliver Searcy, Ark.
 Will Oliver Hernando, Miss.
 Jane Owen Detroit, Mich.



John Owen Detroit, Mich.
 Garry Pack Baltimore, Md.
 Chris Parker Palestine, Ark.
 Russ Parker Lee's Summit, Mo.
 Cynthia Parks Coldwater, Miss.
 Gary Parsons Washington, D. C.



Cynthia Patchell Harrisburg, Ark.
 Darryl Keith Patterson Fort Wayne, Ind.
 Debbie Patton Charleston, S. C.
 Dale Pauls Meaford, Ontario, Canada
 Bob Paulson Grants, N. M.
 Peggy Paxson Harden City, Okla.



Arthur Peddle Ft. Wayne, Ind.
 Linda Peebles Liverpool, N. Y.
 Mike Pence Elizabethtown, Ky.
 Ed Pendergrass Madison, Tenn.
 Kay Peppers El Dorado, Ark.
 Diana Phillips Wilmington, Del.



Linda Pillow Paragould, Ark.
 Heindrick Pinczuk Perth, Western Australia
 Kenneth Pittman Wynne, Ark.
 Abner Pitts Viola, Ark.
 Mark Poteat Washington, D. C.
 Ellen Potter Little Rock, Ark.



Cari Potts College Park, Ga.
 Buddy Pounders Newport, Ark.
 Frances Prater North Little Rock, Ark.
 John Price Corning, Ark.
 Duane Priest Memphis, Tenn.
 Martina Prock Searcy, Ark.





SOPHOMORES

Sophomores show active zeal in supporting S.A. endeavors

DISPLAYING a dolly smile, Peggy Tarpley packs boxes of toys for orphans, a project sponsored by the S.A. at Christmas.

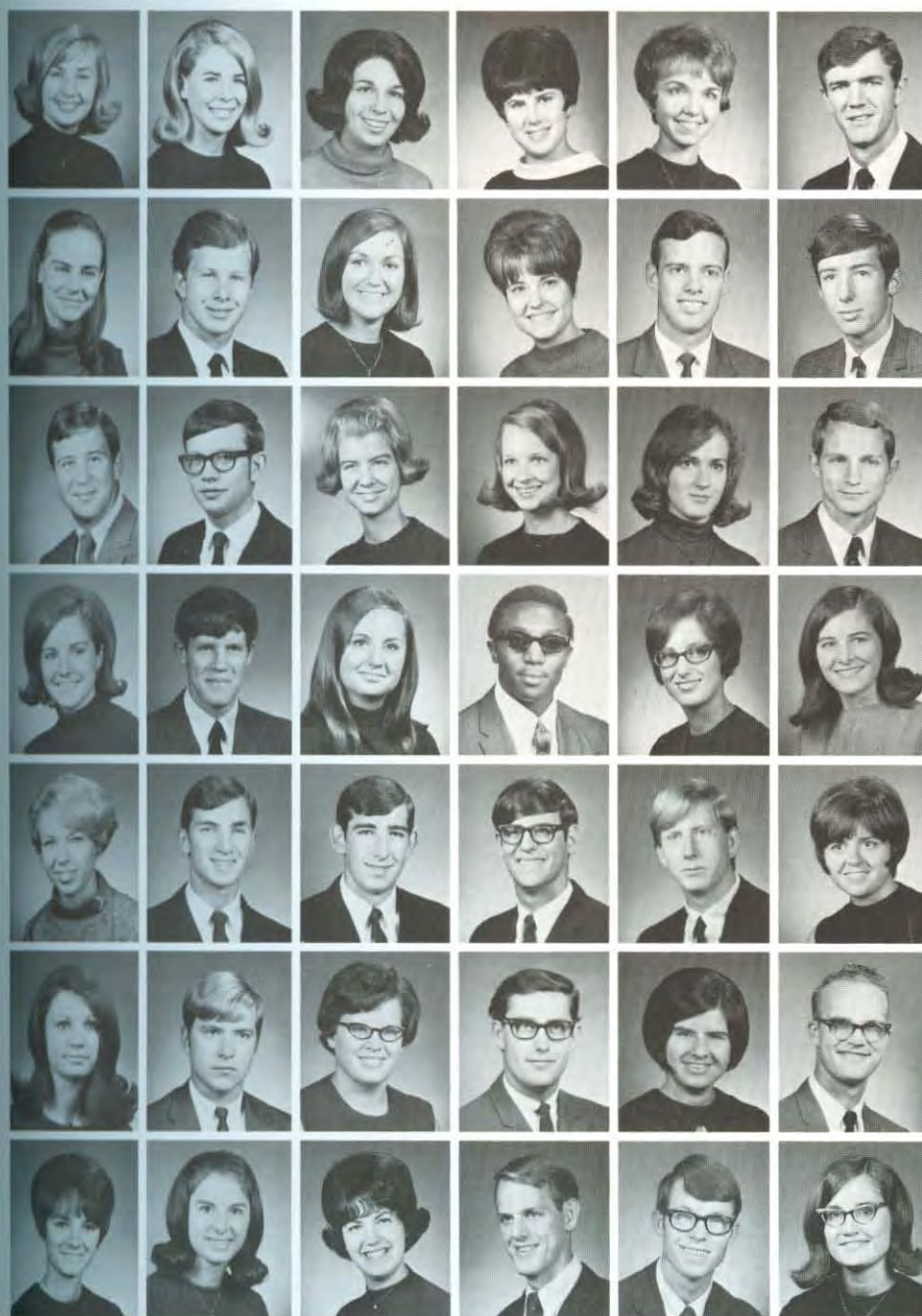

Dianna Provance Slidell, La.
 Paula Puckett Memphis, Tenn.
 Elizabeth Pummill Dallas, Tex.
 Lou Ann Qualls Columbia, Mo.
 Julia Raines Slocomb, Ala.
 Bobby Rainwater Springhill, Kan.

Cheryl June Rawdon Memphis, Tenn.
 Phil Reagan Memphis, Tenn.
 Marilyn Rector North Little Rock, Ark.
 Ellen Redd Jackson, Miss.
 Robert Reese Piedmont, Mo.
 Robert Reaser Piedmont, Mo.

Dennis Reeve Siloam Springs, Ark.
 Leslie Reynolds North Little Rock, Ark.
 Sally Riley Searcy, Ark.
 Meredy Roberts Arvada, Colo.
 Jeanne Robinson Memphis, Tenn.
 Thom Robinson Paris, Tenn.

Ginger Rochelle Lonoke, Ark.
 Larry Rodenbeck Solsberry, Ind.
 Joyce Rogers Springfield, Mo.
 Willie Rollins Clarksdale, Miss.
 Nancy Ross Ratliff, Okla.
 Rebecca Ross Pensacola, Fla.

Charlotte Rubarts Fresno, Calif.
 Robert Rushing Tuckerman, Ark.
 William Sadler Huntsville, Ala.
 David Sain Memphis, Tenn.
 David Samples Niles, Mich.
 Betty Sanders Biggers, Ark.

Carol Sanders Searcy, Ark.
 Robert Sandh Wildwood, Fla.
 Linda Sandlin Lake City, Fla.
 David Sanna Pickering, Ontario, Canada
 Priscilla Sauder Lancaster, Pa.
 Buel Schwegler Dixon, Mo.

Jan Scott Gainesville, Fla.
 Janita Scott Kress, Tex.
 Kitty Seccuro Fairmont, W. Va.
 Joseph Shane Toronto, Ohio
 Charles Shank Dallas, Tex.
 Bobbie Sharp Dierks, Ark.

SOPHOMORES

Sophomores welcome breaks from routine of rigorous study

BANQUETS at Harding occur during all seasons; however for sophomores Jim Fly and Elisa Lane a spring date is memorable.



David Shaw Kansas City, Mo.
Lora Short Paragould, Ark.
Lester Shroades Salem, W. Va.
Roger Shuffield Hot Springs, Ark.
Randy Shumate Springdale, Ark.
Patsy Shurbet Quinlan, Tex.



Coy Siddall Morrilton, Ark.
Donna Simpson Clinton, Ky.
Jeanette Sims Paragould, Ark.
Dennis Smiley Grandview, Mo.
Brenda Smith Abilene, Tex.
Bruce Smith Winnsboro, Tex.



Carol Smith Ponca City, Okla.
Claudette Smith Searcy, Ark.
Dan Smith Charleston, West Va.
Kay Smith Benton, Ark.
Michael L. Smith Tucson, Ariz.
Rick Smith Corning, Ark.



Shonnie Smith Memphis, Tenn.
Suzanne Smith W. Monroe, La.
Charlotte Smithson Dexter, Mo.
Thomas Snyder Waldo, Ohio
Nancy Springer Pleasant Hill, Mo.
Ann Starling Waco, Tex.



Lauren Stevens Memphis, Tenn.
Virginia Stewart Warrington, Fla.
Robert Stiger Metairie, La.
Josephine Stinson Auburn, Ky.
David Stitcher San Bernadino, Calif.
Mary Stites Newport, Ark.



Grace Stroup Somerville, Tenn.
Johnny Sullivan Van Buren, Ark.
Gorden Sutherland Greencastle, Ind.
Peggy Tarpley College Park, Ga.
Gary Taylor New Orleans, La.
Phyllis Taylor Martinez, Calif.



Frank Thomann Pensacola, Fla.
David Thomas Logansport, Ind.
Martha Thompson Bridgeton, Mo.
Robert Thompson Senatobia, Miss.
Kathy Thorburn Denver, Colo.
Diane Thweatt Nashville, Tenn.





SOPHOMORES

Sophomores take active part in college drama productions

CAREFULLY putting on her make-up, Cindy Loudermilk prepares backstage for the fall play, "The Importance of Being Earnest."



Carol Timmerman .. Lachine, Quebec, Canada
 David Treadwell Sand Springs, Okla.
 Ronnie Treat North Little Rock, Ark.
 David Turner North Little Rock, Ark.
 Mose Turner Searcy, Ark.
 Vicki Turner Orange, Tex.

Beth Underwood Searcy, Ark.
 Tom Vennum Arlington, Tex.
 Robert Waddill Newport, Ark.
 Charles Walker Dallas, Tex.
 Rodney Waller Shreveport, La.
 Otis Walley Pensacola, Fla.

Emma Wan Hong Kong
 Theron Ware El Dorado, Ark.
 Michael Watson Memphis, Tenn.
 Bill Watts Luling, La.
 Louis Watts Sumner, W. Va.
 Patricia Weaver Davenport, Iowa

Wanda Weaver Osceola, Ind.
 Carol Weems Farmington, N. M.
 Mary Welch Jackson, Miss.
 Eric Weygandt Winston-Salem, N. C.
 Harry Whelan Wellfleet, Mass.
 Jesse White Fort Wayne, Ind.

Margaret White Trenton, Mich.
 Kenneth Whitelaw Royal Oak, Mich.
 William Whittington Canton, Ohio
 Marilyn Whitworth Wenatchee, Wash.
 Rita Williams Springfield, Ohio
 Roy Williams Searcy, Ark.

Ruby Williams Oden, Ark.
 Rennie Willis Pasadena, Tex.
 Carolyn Wilson Little Rock, Ark.
 Hershel Wilson Rayville, La.
 Linda Winkley Logan, Okla.
 Doyle Woodall Kensett, Ark.

Georgia Woodruff Searcy, Ark.
 Jeffrey Woods Evansville, Ind.
 John Wright Barrackville, W. Va.
 Karen Wylie Essex, Mo.
 Cassandra Yingling West Monroe, La.
 Jane Young Jonesboro, Ark.

FRESHMEN

Frosh win melon competition, save most seeds at fall party



FRESHMAN OFFICERS. Jerry Jones, sponsor; David Fincher, Pres.; Marka Cross, Sec.; Gerald Burrow, Vice-Pres.; Virgil Lawyer, Sponsor.

Darlene Acklin Conway, Ark.
Mike Adams Nashville, Tenn.
Maureen Albaugh Springfield, Va.
Tim Albright Minerva, Ohio
Virginia Alden San Diego, Calif.
Lester Floyd Allen, Jr. Adrian, Mich.

Stephen William Allison Rector, Ark.
Charles Anderson Huntsville, Ala.
Frances Ann Anderson Bossier City, La.
Gary Thomas Anderson Bushanna, Ga.
Milissa Anderson Longview, Tex.
Jesse R. Anthony Fresno, Calif.

Kay Antley Monroe, La.
Lowell Dwight Ashley Booneville, Ark.
Marva Lynne Atkins Stuttgart, Ark.
James L. Atteberry Searcy, Ark.
Rhonda Austin Pontotoc, Miss.
Peggy Jo Averso Fitchburg, Mass.

William Lewis Babb Dallas, Tex.
Melanie Regina Bain Parma, Mo.
Susan Baker Bastrop, La.
Vinson Baledge Lexington, Okla.
Tony Ball Columbia, Tenn.
Ronnie Glenn Barnett Kensett, Ark.

Dorothy Corinne Barron Newport, Ark.
Kathy Lynne Barton Alabaster, Ala.
Patricia Ruth Beall Little Rock, Ark.
Patti Beard Haughton, La.
James Thomas Beasley Memphis, Tenn.
Sheba Beth Beasley Winfield, Kan.

Nancy Jane Bennet Nashville, Tenn.
Susan Rebecca Berry Memphis, Tenn.
Paula Kay Bitting Plantation, Fla.
Don Blackman Atlanta, Ga.
Paul Samuel Blacksten Edmonds, Wash.
Ted Bloodworth Goodlettsville, Tenn.

Leon Blue Searcy, Ark.
Hugh Preston Bozeman Opelousas, La.
Diane Marie Brace Auburn, Ind.
Michael Brandburn New Iberia, La.
Janet Brandford Houston, Tex.
Michael Brandon Winston-Salem, N. C.

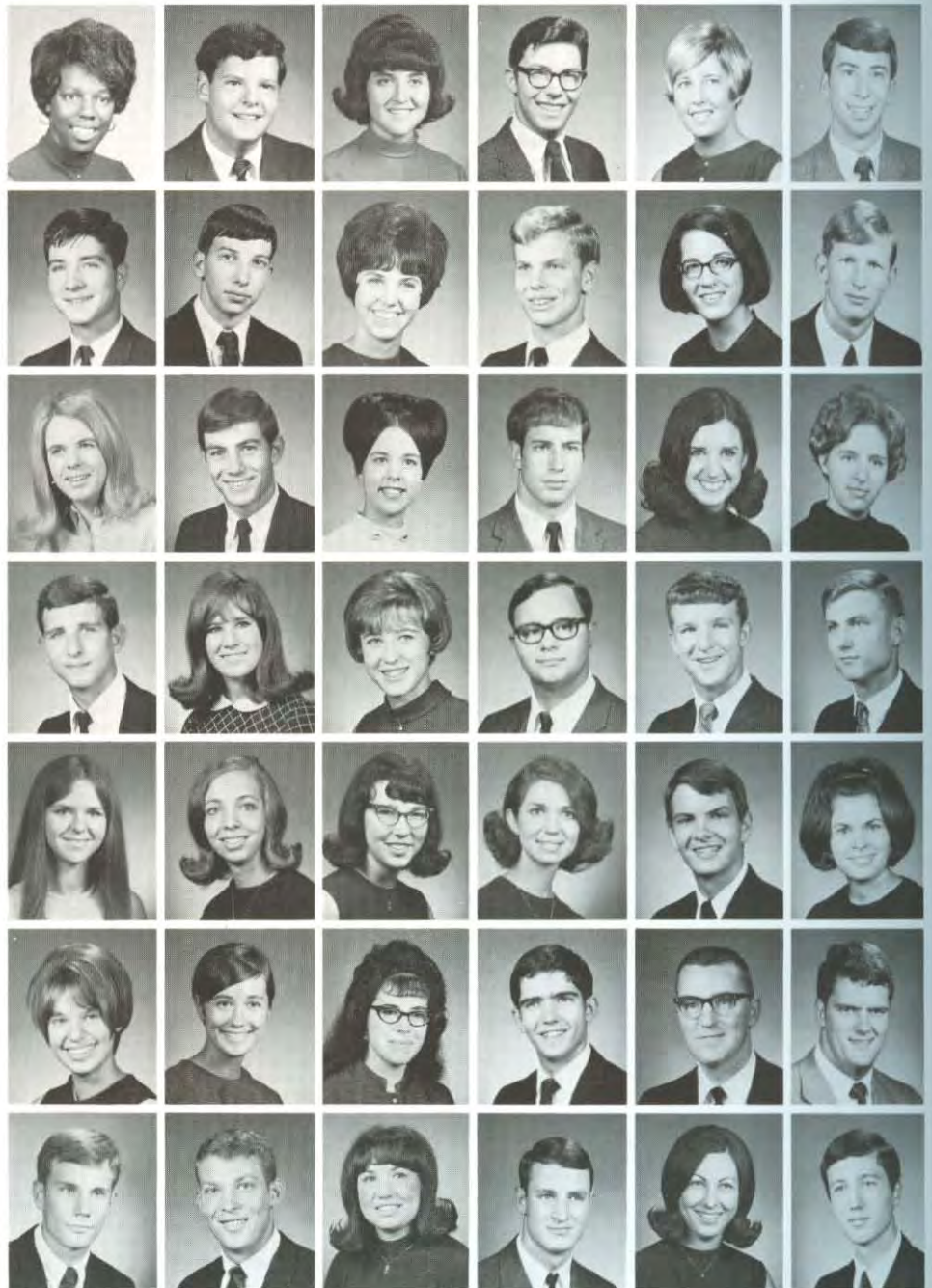



FRESHMEN

S. A. party mixes 'n matches freshmen during registration

FRESHMEN Stephen Daniels, Deb Doggett and Paul Pratt get acquainted at an SA-sponsored fall mixer in the Emerald room.



Jim Charles Brasher, Jr. Sulphur, La.
 Dena Broadfoot Greenville, Tenn.
 Dorothy Brock Searcy, Ark.
 Joanna Brockwell Jonesboro, Ark.
 Horance E. Broderhausen .. Collinsville, Ill.
 Mary Beth Broom Honolulu, Hawaii

David Brown Memphis, Tenn.
 Donna Joy Brown Searcy, Ark.
 Hilary Brown Gulfport, Miss.
 Cliff Brown Memphis, Tenn.
 Lucille Brown Augusta, Ark.
 Mae Wanda Brown Kensett, Ark.

Sheila Denise Brown Pleasanton, Calif.
 Beverly Brownd Newport, Ark.
 Brian Buchanan Sparks, Md.
 Kathleen Bullard Helena, Ark.
 Jerry David Bullock Portageville, Mo.
 Debbie Burlman Donna, Tex.

Gerald Richard Burrow Shreveport, La.
 Elma Laudell Burt Clinton, Ark.
 Janet Sue Burton Chicago, Ill.
 Cynthia Button Little Rock, Ark.
 Kristene Gail Caldwell Cabool, Mo.
 Connie Camp Wichita Falls, Tex.

Donna Sue Campbell Dallas, Tex.
 Margaret Eileen Cannon Searcy, Ark.
 Susan Marie Cannon Memphis, Tenn.
 Frank David Carpenter Bonham, Tex.
 Maxie Van Carpenter Bentonville, Ark.
 Peggy Sue Carroll Tallapoosa, Ga.

Alice Rye Cauthern Madison, Tenn.
 Melanie Karen Chandler Dallas, Tex.
 Joseph Ray Chastain Phoenix, Ariz.
 Kathi Cheney Davenport, Iowa
 Doris Cheng 8/F Front Portion, H. K.
 William Chism Gideon, Mo.

Barbara Ann Churchman ... Camarillo, Calif.
 Linda Louise Clarkson Sacramento, Calif.
 Kathy Jean Clay Shreveport, La.
 Pat Clayton Little Rock, Ark.
 Candy Cleveland Searcy, Ark.
 Gregg Allen Coates Ellisville, Mo.

FRESHMEN

Triple vision appears very real at the sight of singing triplets

STUDENTS see "triple" at the SA watermelon party in September while freshmen Lana, Dana and Nana Cowart entertain.



Chuck Coburn El Sobrante, Calif.
 Michael Lee Cole Trenton, Mich.
 Guy Ellis Conley Paris, Ark.
 Maryann Cooper Grove City, Ohio
 Charles Arthur Corum Kansas City, Kan.
 Linda E. Corum Independence, Mo.

Verla Jean Cowan Essex, Mo.
 Dana Faye Cowart Huntsville, Ala.
 Lana Cowart Huntsville, Ala.
 Nana Kaye Cowart Huntsville, Ala.
 Dennis Edward Crabtree Granite City, Ill.
 Michael Crabtree Imperial Beach, Calif.

Hurley Crews Mobile, Ala.
 Calvin R. Crim Raytown, Mo.
 Barbara Kathryn Cross DeSoto, Tex.
 Marka Cross Winnsboro, Tex.
 Rose Crosskno Searcy, Ark.
 Elaine Crowder Macomb, Ill.

Roger Dale Crown Rockford, Ill.
 Robert Crum Canton, Ohio
 Steven Warren Daniel Tucson, Ariz.
 Virginia Mae Davis Avon, Miss.
 Susan L. DeLong Lowell, Ohio
 Terry Allen Dempsey Hot Springs, Ark.

Diana Michal Denham Hebron, Kan.
 Elaine DeVore Ironton, Mo.
 Ellen Dickey Lemon Grove, Calif.
 Charlene Dietrich Rochester, N. Y.
 Wilma Dillin Searcy, Ark.
 Ruth Doak Marietta, Ohio

Deborah Leigh Doggett Greenbrier, Ark.
 Virginia Doty Independence, Mo.
 Ginger Drennan Benton, Ark.
 Mike Drew Marion, Ill.
 David C. DuBois Texarkana, Tex.
 Stan Dunham Tulsa, Okla.

Charles Lloyd Dye Little Rock, Ark.
 Charlotte Easterling Prescott, Ark.
 Jacqueline L. Eaves Chattanooga, Tenn.
 Chandlor Eddy DeWitt, Ark.
 Eldon Ray England Clinton, Ark.
 Brenda Ann Erwin Richardson, Tex.





FRESHMEN

Class election fosters interest; voters note campaign pledges

CREATIVITY in design and artistic ingenuity were prominent in the colorful conglomeration of freshmen campaign placards.



Danny Lynn Eubank Escondido, Calif.
 Rhonda Carol Evans McDougal, Ark.
 Robert Dennis Fant Glasgow, Ky.
 Mary Ellen Farley Columbia, S. C.
 Joyce Elaine Fenley Phoenix, Ariz.
 David Lee Fincher Elizabethtown, Ky.

Carrol L. Fletcher Searcy, Ark.
 Kathleen Marie Fly Pacheco, Calif.
 Margaret Nell Formby Searcy, Ark.
 Linda K. Freeman Bossier City, La.
 Bruce A. Galbraith East Wenatchee, Wash.
 Deborah Lynn Ganus Searcy, Ark.

Ada Gardner North Bend, Ore.
 Terry W. Gibbons Dexter, Mo.
 Stephen R. Gibbs Escondido, Calif.
 Rodney K. Gilbert Edwardsville, Ill.
 Kathy Giles Lockbourne AFB, Ohio
 Douglas Givens Lake Charles, La.

Thomas F. Glass Columbus, Ohio
 Kathy Goad North Little Rock, Ark.
 Brenda Gould Herrin, Ill.
 Paul Gray Hilliard, Ohio
 Dan Green Searcy, Ark.
 Gary S. Green Muscle Shoals, Ala.

Kathryn Faye Green Valdosta, Ga.
 Stephanie Green Orange, Tex.
 Edwin E. Greene, Jr. Holly Springs, Miss.
 Lewis G. Griffith Thayer, Mo.
 Shelia Grigsby Sheffield, Ala.
 Glenda Kay Grimes Carthage, Mo.

Margaret Grisham Ft. Lewis, Wash.
 Kathleen Denise Guild Olympia, Wash.
 Rick Guyer Northfield, N. J.
 Valerie Leigh Hackney York, Maine
 Jackie Faye Hall Battle Creek, Mich.
 Kathy Hall Dallas, Tex.

Patricia B. Hall Brentwood, Tenn.
 Anita Jeaniece Hallsell Little Rock, Ark.
 Mary Jane Hammond McRae, Ark.
 Reggy Lynn Hare Dallas, Tex.
 R. W. Hargett D'Field, Tex.
 Larry A. Harris Carthage, Mo.

FRESHMEN

Eager frosh voice preference in electing responsible officers

JU GO JU pledge Candy Cleveland takes time out to mark a ballot during the election for freshmen offices in the fall.



Michael Harris Jackson, Miss.
 Millie Harris Boise, Idaho
 Donna Marie Harvison Pine Bluff, Ark.
 Delores Kay Hawkins Doniphan, Mo.
 Randolph Head Pensacola, Fla.
 Ray Hedrick Carlisle, Ark.



Lois Ann Hemingway Murray Hill, N. J.
 Kathy Henderson Mtn. Home, Ark.
 Judy Herring Memphis, Tenn.
 Cher Herron Huntsville, Ala.
 Lydia Charlotte Hewitt Lake Charles, La.
 Sherry Lynn Hibbard Afton, Okla.



Leslie Roe Hicks Wichita, Kan.
 John Hiemstra Star, Ida.
 Dale Bruce Hill Parkton, Md.
 Deborah Lynn Hindman Herrin, Ill.
 Linda Joyce Hogins State University, Ark.
 Steve Holder Columbia, S. C.



Donna Holmquist Memphis, Tenn.
 John Hooper Tulsa, Okla.
 Roy Hooper Tulsa, Okla.
 Paula Sue Hoover West Plains, Mo.
 Janice Horner Essex, Mo.
 Joe Jim Horton Mtn. Home, Ark.



Roy Dalles Howard Ypsilanti, Mich.
 Shelia Kay Howard North Little Rock, Ark.
 Linda Rae Howell San Antonio, Tex.
 Sybil Hubbs Coleman, Fla.
 Doug Hudkins Okmulgee, Okla.
 Phillip Huett Elizabeth, Ark.



Don R. Huey Little Rock, Ark.
 Garry Lee Hughes Pine Bluff, Ark.
 Jimmy Hulsey Greenville, Tex.
 Barbara Jean Hunt Orange, Tex.
 Ronald Eugene James Forrest City, Ark.
 Deborah Ann Jefferson East Canton, Ohio



James Edwin Jennings Clarksville, Ark.
 Bruce Kevin Jeralds Herrin, Ill.
 Marilue John Wichita, Kan.
 Clementine Johnson Clarksville, Miss.
 Donna Elaine Johnson Biggers, Ark.
 Nikki Johnson Quinlan, Tex.





Phil Max Johnson Atlanta, Ga.
 Ricky Johnson Oxnard, Calif.
 Sandra Sue Johnson Shreveport, La.
 Virginia Johnson South Haven, Mich.
 Pamela Jane Jones Aurora, Mo.
 Tom Jones Russellville, Ark.

Arthur Kauffman, Jr. Beaumont, Tex.
 Lisa Keathley North Little Rock, Ark.
 Carolyn Lou Keck Doniphan, Mo.
 Robert Allen Kee Mays Landing, N. J.
 Danny Keels Madison, Tenn.
 Frances Alice Keichline Conneaut, Ohio

Carol Ann Kelley Batesville, Ark.
 Linda Marie Kendrick Marlin, Tex.
 Randy Kendrick Texarkana, Tex.
 Mary Kephelopoulos Thessaloniki, Greece
 Terry Lynn Kernodle Wynne, Ark.
 Janis I. Kerns Olympia, Wash.

Judy Kilman Searcy, Ark.
 Cynthia Ann King Cahokia, Ill.
 Deborah Kirkpatrick Benton, Ark.
 Sandy Kirkpatrick North Little Rock, Ark.
 Linda Sue Koger Bartlesville, Okla.
 Ellen Joyce Kramer Lima, Peru

Linda Kreaps Williamstown, W. Va.
 Debra Joan Krummel Joplin, Mo.
 Forrest L. Kyle Camden, Ark.
 David Morgan Lacey Dallas, Tex.
 Kenneth Duane Lair Searcy, Ark.
 Deidre Lambert Fort Worth, Tex.

Elizabeth D. Landrum Greenway, Ark.
 Lucy Lawrence Paducah, Ky.
 Lauren Lawyer Searcy, Ark.
 Mary Beth Levins Hope, Ark.
 Janet Karen Lewis Lepanto, Ark.
 Karen Lewis Portland, Ore.

Maurine R. Lewis Paragould, Ark.
 Mona Kathleen Lewis Edwardsville, Ill.
 Jerry Lockamy Pontiac, Mich.
 Donald Logsdon Butler, Ill.
 Mary Jane Luttrell Gonzales, La.
 Royce Loomis Little Rock, Ark.

Brenda McClain Little Rock, Ark.
 Nancy McCluggage Tulsa, Okla.
 Marsha J. McCormick Pine Bluff, Ark.
 Myra McCourt Gladewater, Tex.
 John Warren McCutchen Rolla, Mo.
 Christine McDonald Camden, Ark.

Genevieve McDonald Higginson, Ark.
 Rebecca S. McGilvray Shreveport, La.
 Ava J. McGrew Corpus Christi, Tex.
 Johnnie Forrest McGuire Memphis, Tenn.
 Marilyn McInteer Nashville, Tenn.
 Margaret Jean McIntosh Riverhead, N. Y.

Lorna Kay McKinney Albany, Ore.
 Mary Helen MacDougall Euclid, Ohio
 Glenda Lee Mahan Wichita, Kan.
 Carol Christine Mannen Stuttgart, Ark.
 Kenneth Wade Manning Pensacola, Fla.
 Janyth Martin Searcy, Ark.

FRESHMEN

Pledge shines shoes for merits during early fall pledge week

KNEELING Delta Chi pledge tries to gain merits by polishing the shoes of a willing passer-by on the steps of the Ad building.



Robert Jackson Martin Indiana, Pa.
 Valerie Massey Bulawato, Rhodesia
 Robert Charles Matlack Duncan, Okla.
 Angela Maria Mazza Lincoln, Mo.
 Kathy Merritt Chidester, Ark.
 Barbara Lou Messer Harrisburg, Ark.

Bonnie Sue Messer Harrisburg, Ark.
 Julia Carisse Mickey Dallas, Tex.
 Donna Miller Colfax, La.
 Mark Miller Pasadena, Tex.
 Sheila Miller Davenport, Iowa
 Vivian Elaine Mitchell Wetumpka, Ala.

Jean Laura Moore Covington, La.
 Mary Jane Moore New Egypt, N. J.
 Karla Kay Morgan Corning, Ark.
 Dale J. Morris Rockford, Ill.
 Debra Carol Mullen Walnut Ridge, Ark.
 Rachel Alliene Munlin Pontotoc, Miss.

Mike Musick Portageville, Mo.
 Danna Marie Myers Montgomery, Ala.
 Linda Naron Junction City, Ark.
 Kathy Lynne Nelson Sylacauga, Ala.
 Gary Newcomb Henderson, Ky.
 David Newman Downers Grove, Ill.

Jerry Max Newman Memphis, Tenn.
 Janese P. Newton Midwest City, Okla.
 Norma Jean Oliver Dallas, Tex.
 Bill O'Neal Talehena, Okla.
 Jeannie L. Ostermann Grady, Ark.
 Bob Overstreet Walnut Grove, Mo.

Paula Paden Leighton, Ala.
 Margie Faye Page Kempton, Ill.
 Gregory Lee Palmer Gulfport, Miss.
 Jerry Parker Dallas, Tex.
 Kathy Parker Grove, Okla.
 Ronald Parker Memphis, Tenn.

Connie Jo Parkinson Muskogee, Okla.
 Kathy E. Parks Coldwater, Miss.
 Patricia Ann Parks Stillwater, Okla.
 Dennis Patrick Sherman, Tex.
 Joe Patterson Corning, Ark.
 Rosalind Carol Peddle Fort Wayne, Ind.

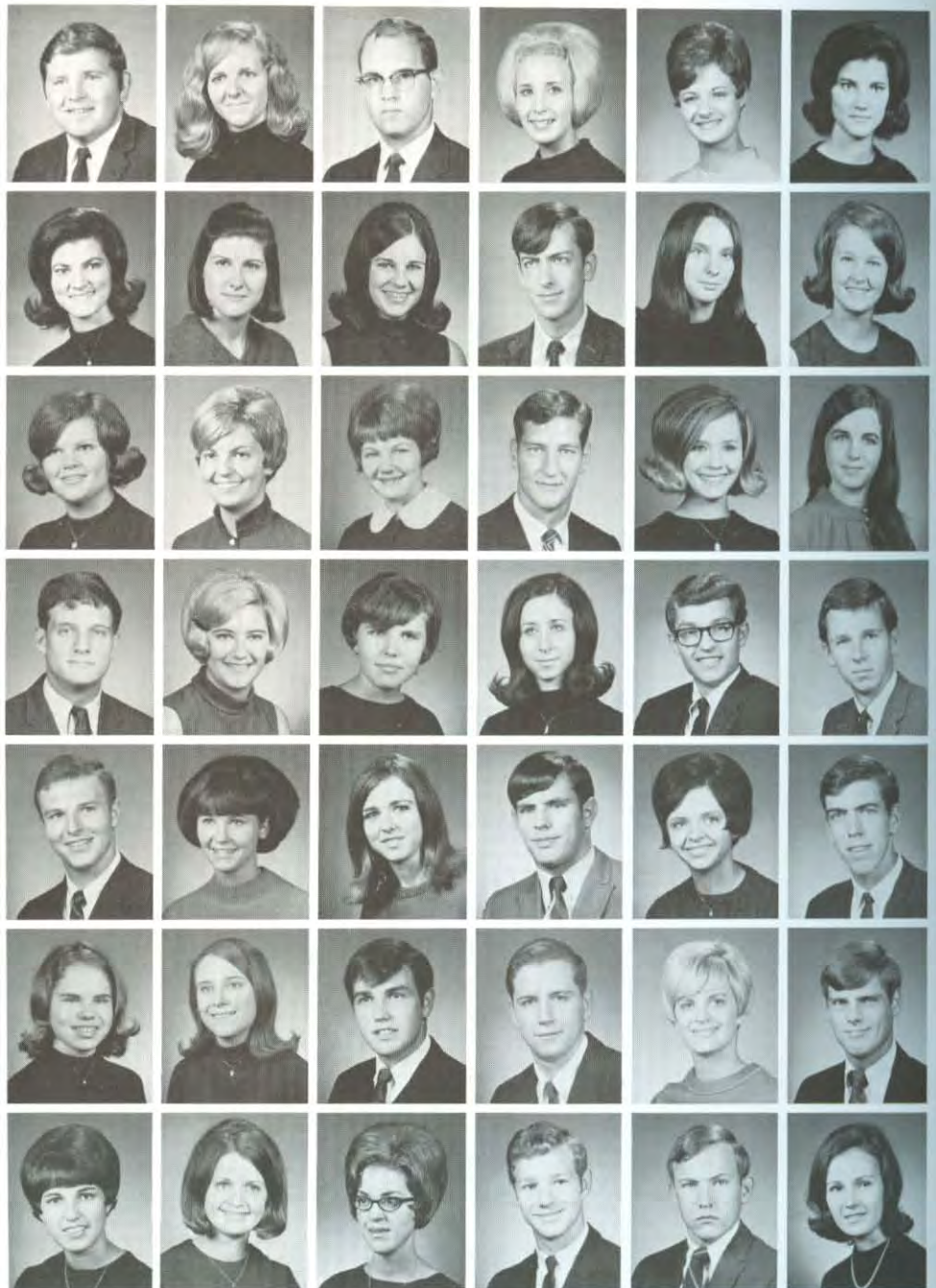



FRESHMEN

Freshmen learn study habits vary with the course of study

SLEEP overtakes a tired listener in the music appreciation lab, illustrating the value of music to soothe a weary man.

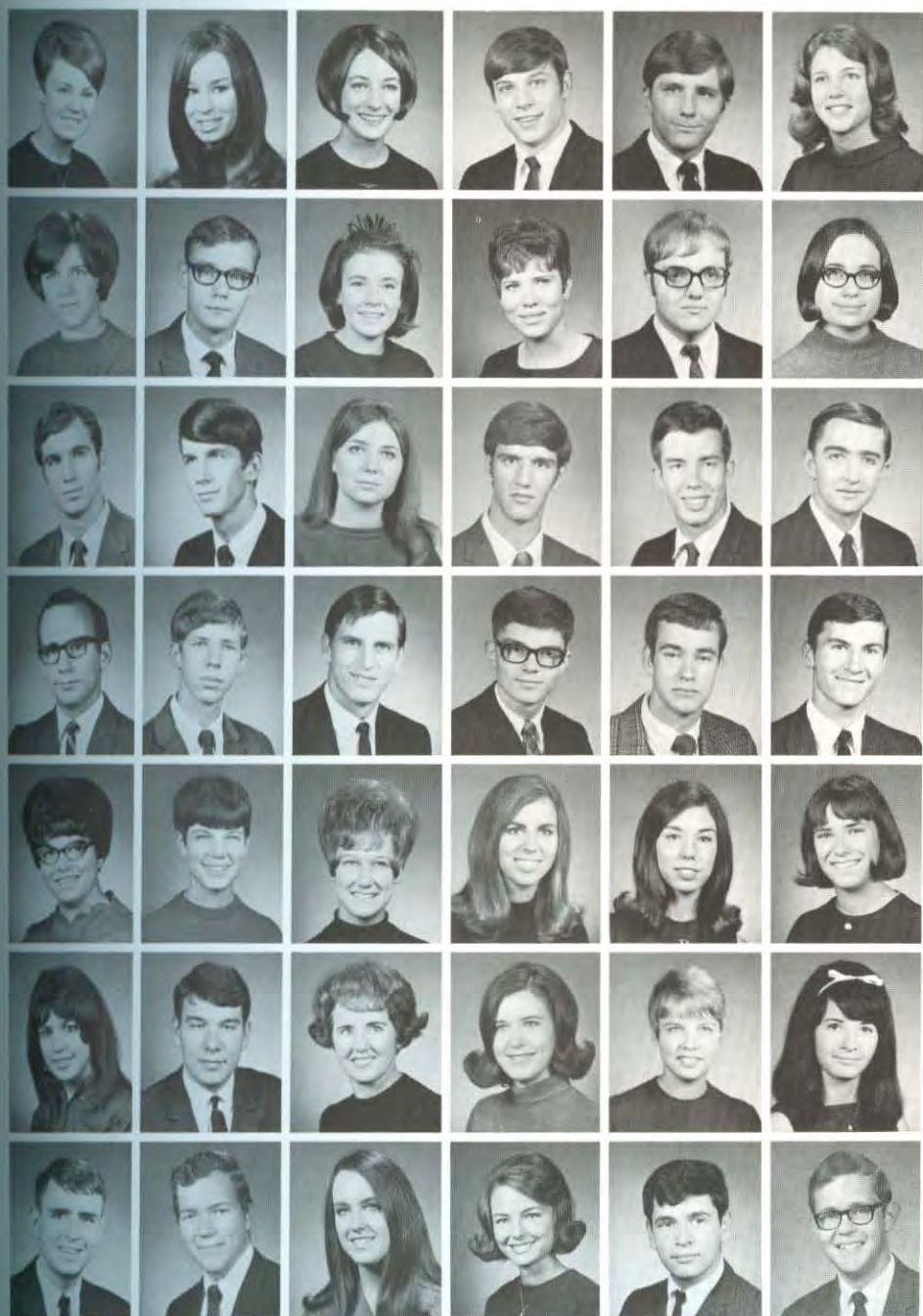

Brenda Kay Pemberton St. Louis, Mo.
 Mary Jane Perry Lima, Peru
 Barbara Ellen Pettus Little Rock, Ark.
 Carl Lynn Petty Mountain Home, Ark.
 Kirk Phillips Springfield, Mo.
 Linda Sue Phillips Chattanooga, Tenn.

Jody Pipkin Searcy, Ark.
 Sam Pitmon Morrilton, Ark.
 Linda Louella Pope West Memphis, Ark.
 Emilee Caroline Powell Pocahontas, Ark.
 Jac Fletcher Powell Searcy, Ark.
 Brenda Carole Prather Morgan City, La.

Billy Kenton Pratt E. Bradenton, Fla.
 Paul Preston Pratt E. Bradenton, Fla.
 Linda Priddy Ardmore, Okla.
 Steve C. Prout Roseville, Calif.
 Howard Pruitt Violet Hill, Ark.
 Billy Ray Pyle Bruno, Ark.

Robert A. Rahrle Nedrow, N. Y.
 Eddie Rake Marietta, Ohio
 Randy Ralston Palmyra, Ill.
 Lynn Randolph Mio, Mich.
 Wayne Ray Huntsville, Ala.
 Mike Reed Corning, Ark.

Patricia Jo Rice Carlisle, Ark.
 Janet Lynn Richardson Little Rock, Ark.
 Linda Dianne Richey Belle Glade, Fla.
 Elaine Richmond Smyrna, Ga.
 Starr Rives Selma, Ala.
 Susan Dale Rogers Alma, Ark.

Jeannette Rojas New York, N. Y.
 Hans Rollmann Searcy, Ark.
 Jody Ross Searcy, Ark.
 Dinah Marie Rowell Winnfield, La.
 Teresa Ann Rushton Searcy, Ark.
 Deborah Anne Russell Kansas City, Kan.

William E. Russell, Jr. E. Norwalk, Conn.
 John Merritt Sanders Huntsville, Ala.
 Sharon Jean Satterwhite Shreveport, La.
 Paula M. Schreiber Bloomington, Ind.
 Patrick James Scott Clarksville, Ark.
 Robert Wayne Scott Eugene, Mo.

Shirley Scott Long Beach, Miss.
 Jim Seabough Springfield, Mo.
 Karen Lee Seat Bartlesville, Okla.
 Dave Seaton Ypsilanti, Mich.
 Beryl Self Murfreesboro, Ark.
 Michael Patrick Shannon .. Hot Springs, Ark.



Myrna L. Shaw Effingham, Ill.
 Paula Shaw Van Buren, Ark.
 Sharon Teresa Shepherd .. Ann Arbor, Mich.
 Laura Shuffett Centralia, Ill.
 James Sigmund Lake Charles, La.
 Anita Simpson Morrilton, Ark.



Joy Sisco Memphis, Tenn.
 Ann Carole Shipworth .. Elizabethtown, Ky.
 Bill Slicer Kennett, Mo.
 Bernice Smith Anchorage, Alaska
 Deb Smith Searcy, Ark.
 Mira Smith Earth, Tex.



Nancy Regina Smith Wardell, Mo.
 Randy Smith Ft. Worth, Tex.
 Steve Smith Cornring, Ark.
 Kathy Smithson Orange, Tex.
 Tom Sneed Osceola, Ark.
 James Arnold Spence Morrilton, Ark.



Jeff Spencer Warm Springs, Ark.
 Mark Sperry Pineville, La.
 Margaret Lee Spikes Pocahontas, Ark.
 Martha Gail Spikes Pocahontas, Ark.
 Janice Stephens Huntsville, Ala.
 Vickie Stevens Delhi, La.



Steve Stevens Neosho, Mo.
 Susan Eileen Stewart Shreveport, La.
 Joyce Eileen Straub Sardis, Ohio
 Judy Street Searcy, Ark.
 Linda Strickland Menifee, Ark.
 Michael Allan Strizic West Allis, Wis.



Sandy Stuart Springfield, Mo.
 Karen Martha Sucsy Rydal, Penn.
 Rick Swayne Paris, Tenn.
 Scheryl Sweet Covington, Tex.
 Becky Swindle Maynard, Ark.
 Janet Talley Everman, Tex.



Vicki Lynne Tarpley Letona, Ark.
 Ruth Ann Teffertiller McLeansboro, Ill.
 Ann Susan Tester Winston-Salem, N. C.
 Patti Thomas Wilmington, Del.
 Leslie Marie Thomasson .. Forrest City, Ark.
 Linda Diane Thompson Longmont, Colo.



Margaret Jane Thompson .. West Plains, Mo.
 Cheri E. Thornton .. North Little Rock, Ark.
 Rick Timmerman Lachine, Quebec
 Clytee Torrans Lake Charles, La.
 Irma Touchstone Bay, Ark.
 Donna Trapp Denver, Colo.



Wendy Trudgen Phoenix, Ariz.
 Cindy Tucker Searcy, Ark.
 Joy Lynn Turner Highland, Ill.
 Tawnya Deanne Turner Marietta, Ohio
 Velora Kay Tweedy .. North Little Rock, Ark.
 Susan Tyler Jefferson City, Mo.





FRESHMEN

New freshmen display talent, provide colorful entertainment

FOLK-SINGERS Phil Johnson and Don Blackman presented part of the entertainment at an all-school pre-Homecoming party.



Linda Van Saun Janesville, Wis.
Susan Fay Vance Portia, Ark.
Susan Marie Vaughn Shreveport, La.
Leland Paul Vickers Sharptown, Md.
Denise Vincore Wenatchee, Wash.
Michael Hugh Vines Searcy, Ark.

Sarah Wade Gilmer, Tex.
Joe William Walker Spring Hill, Tenn.
Angela Wallace Gainesville, Mo.
William M. Wallis Richardson, Tex.
Eddie Walters Palm Harbor, Fla.
Kathy Walton Newport, Ark.

Tommy Watkins Alexandria, La.
Sherry Jean Watson Huntsville, Ala.
Phil Watts Little Rock, Ark.
Paul Keith Wayland Wichita, Kan.
Willard Gene Weaver Osceola, Ind.
Jo Anne Wehunt Pasadena, Tex.

Teena Welch Dallas, Tex.
Kristina West Searcy, Ark.
Merlyn D. Weygandt Winston-Salem, N. C.
Sandra Wheeler Wood River, Ill.
Hoyt Mark White Memphis, Tenn.
Robert Lee White Glenside, Pa.

Shirley White Florissant, Mo.
Dian Williams Plano, Tex.
Jimmy Williams Searcy, Ark.
Martha Lynn Williams Lake Charles, La.
Mitzi Williams Nashville, Tenn.
Rebekah Ann Williams Lake Village, Ark.

Ginger Williams Gainesville, Fla.
Cindy Wolfe Quinlin, Tex.
Tim Wolf Sikeston, Mo.
Joy Mae Womack Benton, Ark.
Roy Womack Benton, Ark.
Alan Woodard Pasadena, Tex.

James H. Woodell Cabot, Ark.
Susan Claire Woods Titusville, Fla.
Gary Woodward Ft. Worth, Tex.
Charles Steden Young Glen Burnie, Md.
Randall James Zeps Indianapolis, Ind.
Alexandria Suzanne Zink Shadyside, Ohio

ARCHIE BROWN, Broseley, Mo. General Science. Delta Iota 1,2,3,4, Vice-Pres. 3, Sec.-Treas. 4; SNEA 3,4.

BARBARA DAVIDSON, Rose Bud, Ark. Psychology-Sociology. Transfer from University of Arkansas.

CHARLES DeVANEY, Tuscumbia, Ala. Sociology. Transfer from David Lipscomb College. Bison Booster 3,4; Young Democrats 3,4; Galaxy 3,4, Reporter 4.

FRED DOPPS, Wichita, Kan. Bible. Transfer from Friends University. SNEA 3,4; Dactylogy Club 3,4, Treas. 4; Timothy Club 3,4; Pioneer 3,4.

DWAYNE FRAKES, Corning, Ark. General Science. Transfer from Crowley's Ridge College.

ERNIE GILBERT, Belton, Miss. Social Science. Koinonia 1,2; Intramurals 1,2,3,4.

ALVIN HICKS, Springhill, Tenn. Elementary Education. Bjjitsu 3,4; SNEA 3,4; Bison Boosters 3,4; Chorale 1,2; Camera Club 1,2; Sub-T-16 3,4.

FREEMAN HICKS, Enville, Tenn. Bible. Transfer from Freed-Hardeman College. Timothy Club 3,4.

CAROL LEWEY, Tuscumbia, Ala. Music Education. Transfer from Freed-Hardeman College. SMENC 4; A Cappella Chorus 3,4.

MONTY McINTYRE, Lawrenceburg, Ohio. Bible. Transfer from Ohio University. Timothy Club 3,4.

MIKE MAYS, Memphis, Tenn. Bible. Transfer from Memphis State University. Timothy Club 3,4.

JUDY ROLAND, Booneville, Ark. Elementary Education. SNEA 4; MEA 1,2,3, Historian 2.

JERRY THOMAS, Ft. Worth, Tex. Physical Education. TAG 1,2,3,4.

SARAH TOWNSLEY, Pacific Grove, Calif. Speech. Phi Delta 1,2; Campus Players 1,2,3,4.

HELEN WOMACK, Bald Knob, Ark. General Science. Transfer from University of Arkansas.



SECOND SEMESTER STUDENTS

- Judy Andrews Baton Rouge, La.
- Mike Armstrong Ida, La.
- James Bledsoe Texarkana, Tex.
- Rowena Brazzle McEwen, Tenn.
- Kenneth Cabler Florence, Ala.
- Valerie Casey Decatur, Ga.





Paula Chronister Phoenix, Ariz.
 Linda Clarkson Sacramento, Calif.
 Liz Daily Anselmo, Neb.
 Jeff Davidson Huntsville, Ala.
 Ferrell Drum Garland, Tex.
 Garry Ford Bradford, Tenn.

Alma Kay Fulcher Gulfport, Miss.
 Sandra Gaddy Springfield, Mo.
 Emily Gambrell Palestine, Tex.
 Linda Gillett Oklahoma City, Okla.
 Shirley Gray Oklahoma City, Okla.
 Reggie Greene Atlanta, Ga.

Vicki Griffin Poplar Bluff, Mo.
 Marlene Grubbs Cambridge, Ohio
 Carlene Hamlett Columbia, Tenn.
 Suzanne Hampton Shreveport, La.
 Earl Harrison Ypsilanti, Mich.
 Keith Hawkins Winfield, Ala.

Robert Holt Harrisburg, Ill.
 Suzanne House Livermore, Calif.
 Elaine Howery Maxwell, Neb.
 Irene Hudkins Livermore, Calif.
 Buddy Jones Greenville, Tex.
 Zenobia Kennedy Searcy, Ark.

Gaylene Ann McBride Coshocton, Ohio
 Wayne Means Wildwood, Fla.
 David Mellor Marietta, Ohio
 Jo Ann Miller Montezuma, Iowa
 Shirley Miller Little Rock, Ark.
 Raymond Morris Groves, Tex.

William Murphy Center Line, Mich.
 Lynn O'Brien Mineral Ridge, Ohio
 Sherry Packer Little Rock, Ark.
 Paul Parrish Erick, Okla.
 Dale Pickens Searcy, Ark.
 Steve Reeder Nashville, Ark.

Joy Reichenbach Folsom, Penn.
 Benny Rolland Monette, Ark.
 Rickey Sampson Searcy, Ark.
 Rebekah Schreiber Bloomington, Ind.
 Deborah Scott Corsicana, Tex.
 Vicki Smith Searcy, Ark.

Stephen Smith Lexington, Okla.
 Dennis Snider Phoenix, Ariz.
 Joyce Standen Clarksville, Ark.
 Jackie Stewart Step Rock, Ark.
 Martha Tackitt Morrilton, Ark.
 Mary Thornton North Little Rock, Ark.

Patricia Vance Portia, Ark.
 Greg Walker Hillsboro, Tex.
 Lana Wallace Springdale, Ark.
 Charlie Washam Terrell, Tex.
 Laverne Watts Little Rock, Ark.
 Jan Wehunt Pasadena, Tex.

Kathy Wilkins Dorchville, Ga.
 Diann Williamson Columbus, Ohio
 Lee Wimberley Ft. Smith, Ark.
 Gayle Winans El Dorado, Ark.
 John Worth Richardson, Tex.
 Elizabeth Zeien Ft. Lauderdale, Fla.

SHAHPOUR ANSARI
Madison, Tenn.
BA, Physical Education

NED BOAZ
Mayfield, Ky.
BA, Biology

FRANKLIN W. DAWSON
Searcy, Ark.
BA, Secondary Education

FAYE BREWER DORAN
Foley, Ala.
BA, Art

KELLY HORACE GEURIN
Benton, Ark.
BA, Biology

SHARON K. GOWEN
Searcy, Ark.
BA, Journalism and Music

PHILIP W. GRIFFIN
Augusta, Ark.
BA, Physical Education

ARTHUR NEAL HARRISON
Rogersville, Ala.
MA, Biology

PAULA HICKS
Searcy, Ark.
BA, Biology

BRUCE HOWELL
Darlington, Penn.
BA, Elementary Education

MARCIE LLOYD
Searcy, Ark.
BA, Elementary Education

RITA RACHEL
Searcy, Ark.
BA, Elementary Education

ANN BLUE ROUSE
Searcy, Ark.
BA, Physical Education

ROBERT GENE ROUSE
Searcy, Ark.
BA, Mechanical Engineering

MATTIE SUE SEARS
Searcy, Ark.
BA, English

LARRY SHEEHY
Atlanta, Ga.
BS, Social Science

CHARLIE WATTS
Searcy, Ark.
BA, Physical Education

TERRY WILLIAMS
Drew, Miss.
BA, Forestry

BETTY WORK
Trenton, Mich.
BA, Elementary Education

KAREN HARDY YOUNG
Searcy, Ark.
BA, Biology

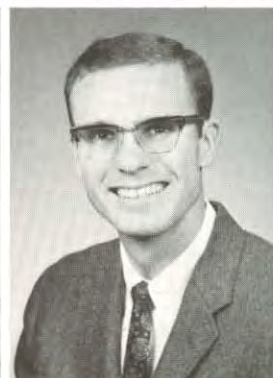



GRADUATE SCHOOL

'69 graduate students share in a varied college curriculum

GRADUATE student and **Bison** editor, Kay Gowen, makes the final selection of articles to enter in the ACPA competition.



GRADUATE COUNCIL. Dr. Bob J. Gilliam, Dr. Harry Olree, Dr. Joseph E. Pryor, Dr. Edward G. Sewell, Dr. Jack Wood Sears.





PERSONALITIES



Petit Jean Queen

Miss Donna Deason

TNT





Attendants

Miss Judy Worth

Knights

Miss Sheri Tipps

Chi Sigma Alpha

Homecoming Court



Class Representatives



*Miss Barbara Messer
Freshman*



*Miss Peggy Tarpley
Sophomore*

Attendants

*Miss Elizabeth Bennett
Miss Deana Niles*



*Miss Donna Deason
Junior*



*Miss Sherri Tipps
Senior*



Homecoming Queen

Miss Mary Smith

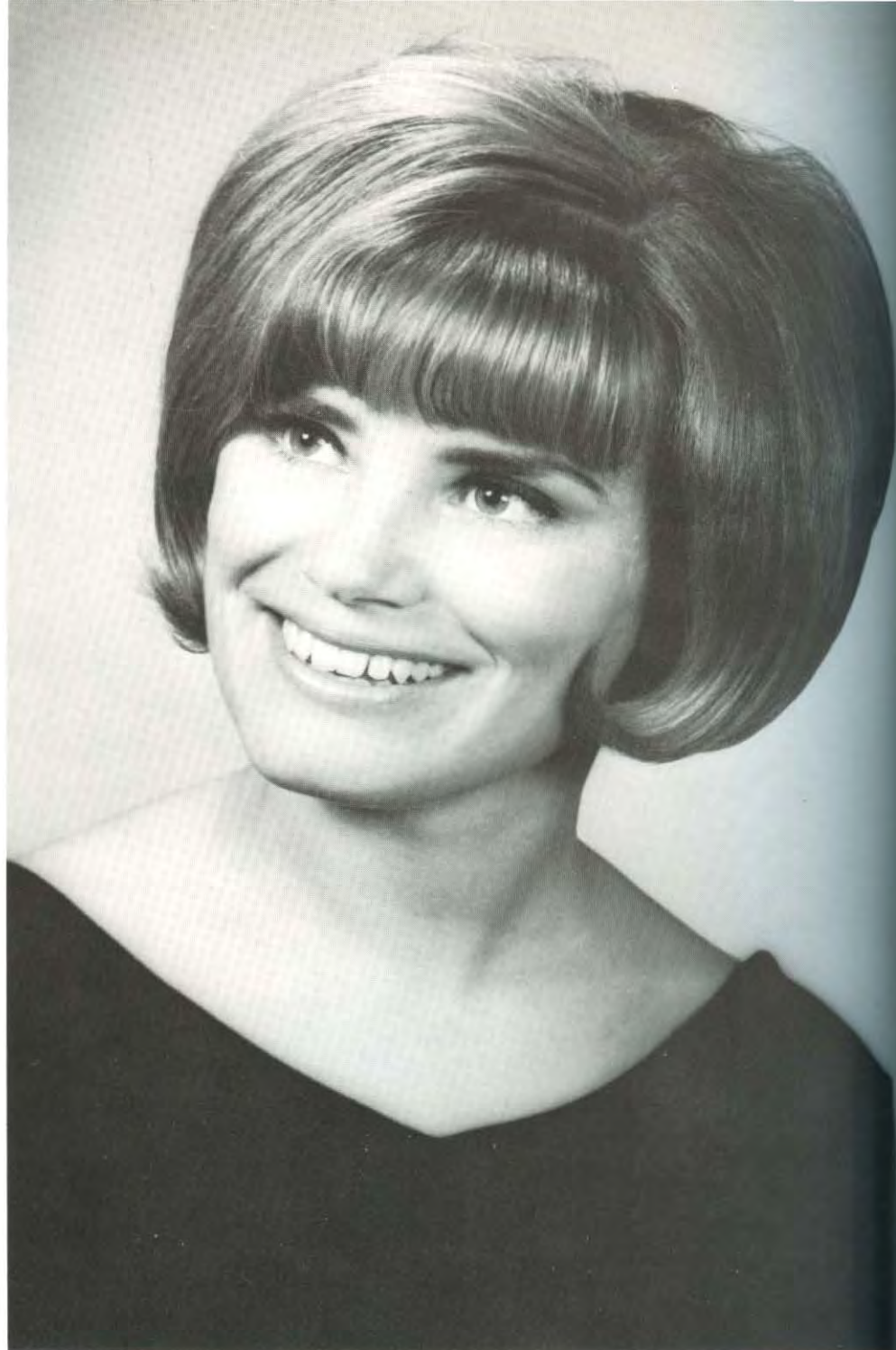

May Queen
Miss Pam Rogers
Ko Jo Kai





Attendants

Miss Nancy Mitchell

Ju Go Ju

Miss Jeanette Sims

Zeta Phi Zeta

Best All Around

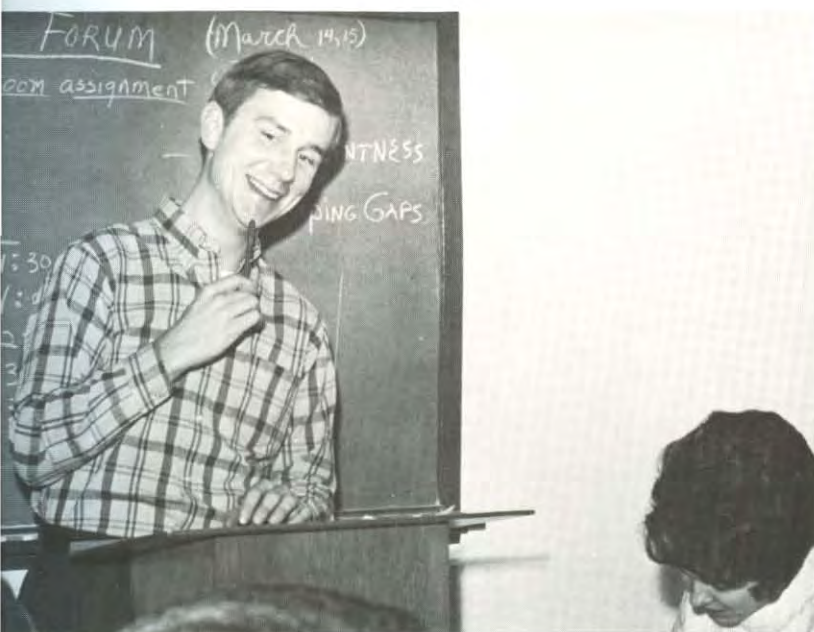

Ronnie Reeve

Judy Worth



Honor Students

Susan Rubio

David Roll



Sophomore

Chris Greene
Peggy Tarpley



Freshman

Barbara Messer
Jerry Cook



Class Favorites

Senior

Rick Glass

Sheri Tipps



Junior

Stan Weeks
Donna Deason

Who's Who

Through service to the Harding community and leadership in various campus activities, outstanding students prove worthy of inclusion in the national listing of *Who's Who in American Colleges and Universities*. This year thirty versatile individuals, chosen through Student Association and Faculty nominations, received this honor. Selection and recognition depends on a scholarship level of 2.40 as well as participation and excellence in both academic and extra-curricular activities. Character, citizenship and a promising future are also criteria.

Dick Berryhill . . . Pre-med, intercollegiate golf and bowling, Sub-T president. **John Black** . . . English major, assistant editor of *Bison*, A Cappella Chorus, intercollegiate debate, SA Cabinet, Pi Kappa Delta vice-president, TNT social club, Alpha Chi. **Randy Bostic** . . . Bible major, junior class president, Knights vice-president, Regina club beau. **Jan Chapman** . . . Elementary Education major, Alpha Psi Omega, Harding Collegiate Players, APK club queen, 1968 **Petit Jean** Queen, women's dorm council, Ko Jo Kai. **Jan Chesshir** . . . Music Education major, A Cappella Chorus, Belles and Beaux, Ju Go Ju, SA Council, Alpha Chi vice-president. **Joe Clements** . . . General Science major, A Cappella Chorus, Belles and Beaux, KHCA staff, Beta Phi Kappa, Alpha Chi. **Sally Cook** . . . Elementary Education major, state president of SNEA, Gata club president, Alpha Chi secretary, American Studies. **David Elliott** . . . Physical Education major, AIC Doubles Tennis Champion, Sub-T, Alpha Chi, **Petit Jean** section editor. **Rick Glass** . . . Pre-med, Student Association vice-president, Frater Sodalit president. **Cynthia Hawkins** . . . Piano major, Belles and Beaux, A Cappella Chorus, Regina, freshman SA representative.

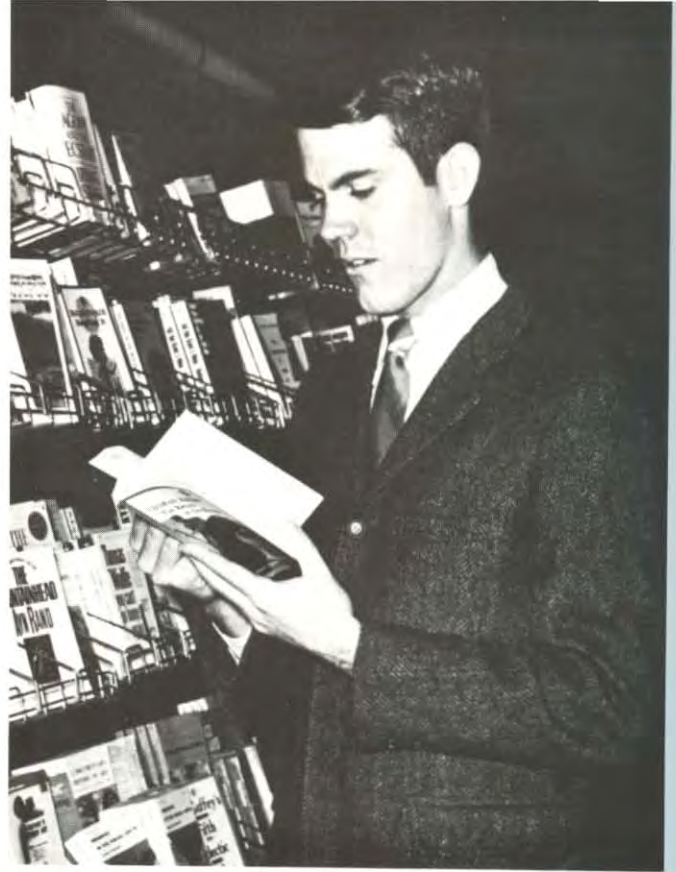

John Black



Randy Bostic

Jan Chapman



Dick Berryhill





Jan Chesshir



Joe Clements



Sally Cook



David Elliott



Rick Glass



Cynthia Hawkins



Diane Hoagland

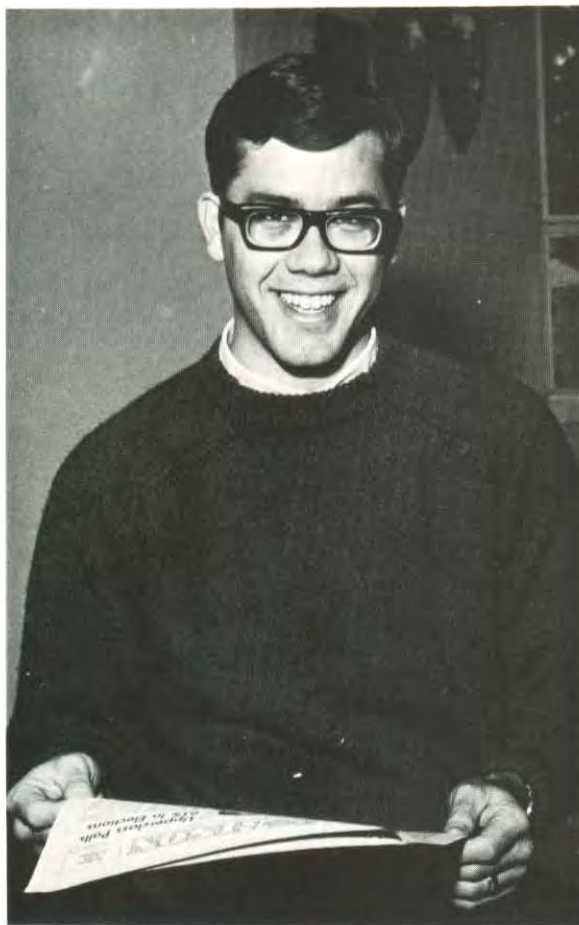

Roger Lamb



Gail McKinney

Who's Who

Diane Hoagland . . . Journalism major, transfer from York College, editor of *Petit Jean*, Regina, Alpha Phi Gamma secretary. **Roger Lamb** . . . Math major, associate editor of *Bison*, SNEA state president 1967-68, SA Council, junior class favorite, Beta Phi Kappa, A Cappella. **Gail McKinney** . . . transfer from Alabama Christian College, business administration major, business manager of *Petit Jean*, Alpha Chi vice-president, American Studies, Young Republicans. **Hanaba Munn** . . . Art major, SA Council, A Cappella Chorus, Recording Chorus, the Guild, Kappa Pi, Ko Jo Kai, Les Bonnes de Christe, Le Cercle Francais, regional representative of Alpha Chi. **Brenda Needham** . . . Math major, cheer-leading captain, 1968 Homecoming court, Ju Go Ju. **Gloria Page** . . . Junior math major, SA representative, SNEA, Bison Boosters, Ju Go Ju secretary-treasurer, Ford Foundation Scholar. **Tom Porter** . . . Bible and speech major, intercollegiate debate, Pi Kappa Delta, KHCA staff, Pioneer social club president, freshman class vice-president, sophomore class president. **Ronnie Reeve** . . . Psychology major, SA president, Behavioral science club, American Studies, Galaxy social club, intercollegiate bowling, Alpha Chi, freshman class favorite. **Lynn Rolan** . . . Elementary Education major, SA secretary, 1967 Homecoming Queen, sophomore Homecoming representative, Galaxy club queen, Phi Delta, American Studies.



Hanaba Munn



Tom Porter



Brenda Needham



Gloria Page



Ronnie Reeve



Lynn Rolan

Who's Who

Ronn Rubio . . . Math major, intercollegiate football and track, ACT co-chairman, Galaxy club president, Omega Phi club beau. **Granville Sewell** . . . Math major, Science club, Alpha Chi, Physics Lab Assistant. **Mary Smith** . . . Physical Education major, cheerleader, freshman and sophomore class favorite, 1968 Homecoming Queen, Ju Go Ju. **Janette Staton** . . . Elementary Education major, A Cappella Chorus, SNEA, SA Cabinet secretary, Alpha Chi, Delta Chi Omega president. **Roy Terry** . . . SA movie chairman, English major, **Bison** photographer. **Sherri Tipps** . . . Music Education, A Cappella Chorus, Belles and Beaux, Ju Go Ju, 1969 **Petit Jean** Court. **Rick Venable** . . . accounting major, business manager of **Bison**, 1968 Business Team, Pi Gamma Psi, American Studies, Beta Phi Kappa. **Mark Woodward** . . . Bible major, SA Cabinet, Timothy club, Band, TNT social club, Alpha Chi president. **James Word** . . . Pre-med, research and chemistry lab assistant, TNT treasurer, Alpha Chi treasurer. **Judy Worth** . . . English major, **Petit Jean** section editor, 1969 **Petit Jean** Queen Court, SA representative, Knights club queen, Phi Delta, Homecoming Court, Alpha Chi. **David Young** . . . Political Science major, SA treasurer, **Bison** columnist, intercollegiate debate, Pi Kappa Delta, **Petit Jean** section editor, American Studies, Phi Gamma Delta.



Ronn Rubio

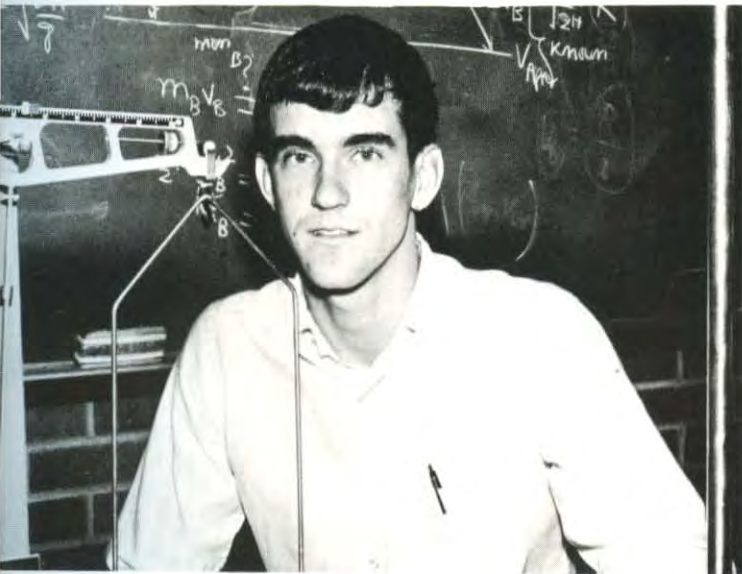

Granville Sewell



Mary Smith

Janette Staton

Roy Terry





Sherri Tipps



Rick Venable



Mark Woodward



James Word

Judy Worth

David Young



Alpha Chi

The Alpha Chi National Honor Society promotes superior scholarship as well as honoring individuals who have reached an exceptional level in academic performance. Harding's Arkansas Eta chapter was inducted into the National Society in 1957, although a local honor group had existed since 1936. This year 48 scholars met the stringent requirements of Alpha Chi and were officially inducted at one of the solemn ceremonies which were held each semester. Dr. Joe Pryor, official sponsor of the group, also holds the office of Secretary-Treasurer of Region II. In March, he and several students attended the Regional Conference in Ada, Oklahoma. David Young, Judy Worth and Hanaba Munn each read an academically researched paper on a topic of the individual's choosing.



ALPHA CHI President Mark Woodward officiates at an impressive induction ceremony held at the home of Dr. Joe Pryor.



Susan Arvin
French
Betty Austin
Chemistry

Harrell Austin
Physical Education
Lawrence Barr
Bible
Sandra Green Barron
Home Economics
John Black
English
David Boyd
Math



Jan Chesshir
Music
Joseph Clements
General Science
Earl Cobill
Political Science
Sally Cook
Elementary Education
Betty Bird Copeland
Home Economics



Carolyn Craig
Biology
Lana DeLong
Elementary Education
Faye Brewer Doran
Art
Rhoda Belle Edens
Biology
Leann Scroggin Egle
Home Economics





David Elliott
Physical Education
Calvin Wesley Harrison
Bible
Sally Hill
Elementary Education
Charles Jarnigan
Accounting
William Jarnigan
Accounting



Mike Lamb
Physical Education
Drake Lee
Biology
Janice McCluggage
Sociology
Gail McKinney
Business Administration
Jimmie Lee Mills
Elementary Education



Barry Milton
Accounting and Business
Hanaba Munn
Art
Gloria Page
Math
Ronald Reeve
Psychology-Sociology
David Rivoire
Bible



Janice Robinson
Elementary Education
David Roll
Chemistry
Granville Sewell
Math
Sharon Simpson
Biology
Alice Dean Smith
Elementary Education



Janette Staton
Elementary Education
Samuel Thomas
History
Rick Venable
Business Administration
Richard Walker
Speech
Sandra Wallace
Chemistry



Deborah Watson
Home Economics
Mark Woodward
Bible
Bruce Wooley
Bible
James Word
General Science
Judy Worth
English
David Young
History and Political Science





ORGANIZATIONS

STUDENT GOVERNMENT

SA hosts successful Christian college confab, leaders attend

Countless hours of frantic preparation paid off as the Twelfth Annual Christian College Conference, hosted by Harding's *Student Association*, proved the most successful yet. Some 75 delegates from 14 different schools were present. Speeches, group discussions and brainstorming sessions were used in finding the "Keys to Effective Student Government."

Action throughout the year by the SA brought needed changes in pledgeweek, a donation of 20 bikes to orphan children and the installation of an AM/FM stereo unit in the Emerald Room. An SA sponsored mock election was held during the '68 campaigns.



CAREFUL attention to last minute details assures President Ronnie Reeve of the success of Student Association projects.



SA COUNCIL. FRONT ROW: Messer, Tarpley, Page, Tipps, Roberson, Brewer, Green, Johnson.

MIXERS provide quality entertainment, free refreshments and new friendships for incoming freshmen and transfer students.





SA CABINET. FRONT ROW: Worth, Chesshir, Lavender, Munn.
SECOND ROW: Smith, Dowdy, Terry, Woodward, Freeman,
Dixon.



TREASURER Bruce Stidham, Secretary Lynn Rolen and Vice-President Rick Glass discover that "serving the SA" can have more than one meaning.



WILLING to assist when possible, sponsor Dr. Bob Gilliam makes a convincing plea for the "Save Those Seeds" drive.



WOMEN'S DORM COUNCIL. FRONT ROW: Black, Jones, Brockwell, Tester, Williamson, Stroup, Littlejohn, Banks, Brock, Holmquist, McNabb, Pollard.

SECOND ROW: Farmer, M. Davis, Brown, J. Geer, C. Craig, Stevens, Wright, Gregory, Murry, Karaffa, Messer, Farley, Dailey.



INFORMAL visits between meetings keep President Dee Gregory, Secretary Judy Crum and Sponsor Mrs. Buchanan up-to-date.

MARY JOY DAVIS and Kaye Jones attempt to buy pastry from the machine obtained by last year's Student Association.





SPONSOR Carl Allison, Secretary Jimmy Deal and President Gay Wheatley glance over the agenda before the meeting is begun.

STUDENT GOVERNMENT

Spaghetti fete highlights busy year for wing representatives

Highlighting the year for the *Women's Dorm Council* was the spaghetti supper held in the apartment of new council sponsor, Mrs. Thelma Buchanan. During the year council members made a study of the possible advantages of having a women's dormitory restricted to upperclass women who are to be allowed graduated privileges.

The *Men's Dorm Council* recommended numerous improvements of the physical facilities. Vending machines, telephones and carpets were items which the council hoped to obtain for all men's dormitories. The council also tackled the thorny problem of naming the New Men's Dorm.



MEN'S DORM COUNCIL. FRONT ROW: Anderson, Swayne, Neily, Brock, Wheatley, Deal, Hamlin, Moss. SECOND ROW: Arnhart, McIntyre, Fuller, Pittman, Childress, Wilson. THIRD ROW: Whittington, B. Pratt, Gary Coates, Gregg Coates, Hecker, Meeks, Drum, Hooper.



WING elections in the men's dorms produce an unusual array of eager participants, anxious to have a voice in dorm affairs.



BUSINESS MANAGER Gail McKinney, **SPONSOR** Dr. Joseph E. Pryor, and **EDITOR** Diane Hoagland.



SECTION EDITORS: TOP ROW: J. Parker, Worth, Muir, Pennington. BOTTOM ROW: A. Smith, D. Elliott, Farmer, D. Young.

STUDENT PUBLICATIONS

'69 Petit Jean focuses on faces of youth reaching for maturity

The face of the 1969 *Petit Jean* was one of dedication. This year's staff was dedicated to the goal of presenting the faces of youth in the transition to maturity. The book sought to record this transition for the year 1968-69.

To achieve this goal, Editor Diane Hoagland assembled her staff as soon as classes began. Some 40 people attended the first annual *Petit Jean* Workshop, held the second week of school. Dr. Joseph Pryor, sponsor, Mr. John Clark of American Yearbook and Miss Hoagland explained what makes an All-American book. Early organization, new equipment and cooperation from those on the technical end enabled the staff to meet the earliest deadlines in *Petit Jean* history. Also, a new sales record was set by Gail McKinney.

The social side of work on the *Petit Jean* was not overlooked. A visit from the Great Pumpkin and a Christmas breakfast provided a pleasant diversion for the staff.

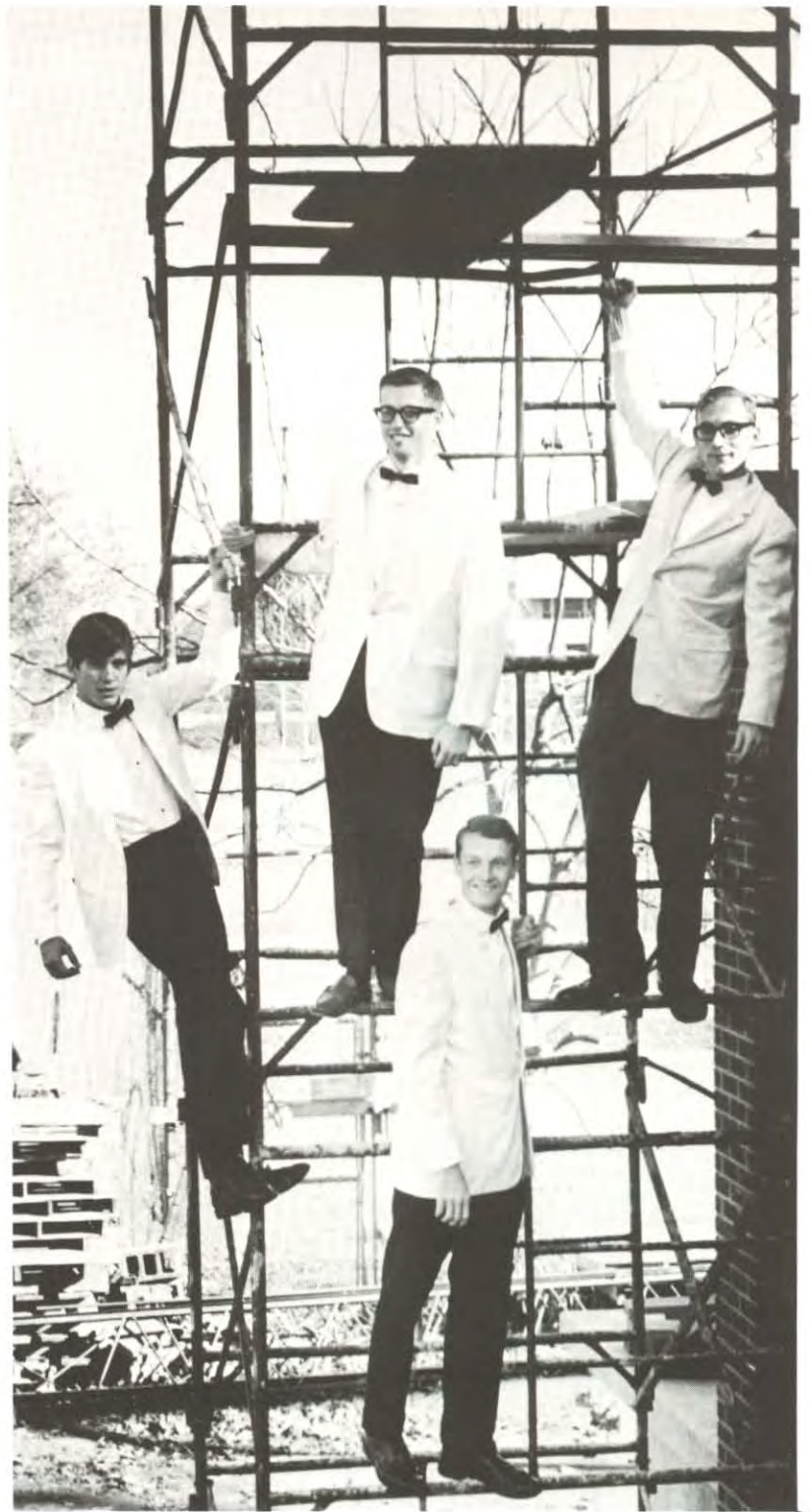

PHOTOGRAPHERS: P. Pratt, Cobill, P. Lyon, J. Lewis.

ASSISTANT BUSINESS MANAGER Larry Smith and ASSISTANT EDITOR Jerry Bailey.



POSTING her staff assignments each week, Editor Kay Gowen is responsible for bringing campus news to Harding's students.



DRAWING on his experiences as a member of the business team, Business Manager Rick Venable capably handles **Bison** finances.



HELPFUL advice and constructive criticism from Sponsor Neil Cope contribute to the production of an award-winning **Bison**.

ROY TERRY places stacks of the **Bison** in the Student Center for distribution to students and faculty at noon on Friday.





GETTING ideas for their next **Bison** columns are staff editors Debbie Ganus, Bev Wilkinson, Mark Woodward and Roger Lamb.

STUDENT PUBLICATIONS

Bison editor announces policy: purpose primarily informative

A change in editorial policy marked the first edition of the 1968-69 *Bison*. According to Editor Kay Gowen, the *Bison* would try to voice student views while representing the views of the college. The paper was to be primarily informative with positive criticism included as the need might arise. Another aim for the year was obtaining the ACPA General Excellence and Sweepstakes Awards.

The change also brought about an increase in the staff. New additions to the editorial staff were a Women's Intramural Editor and a Religious Editor. The photography staff was enlarged to include two full-time photographers and a photography editor in charge of the darkroom.

Under Business Manager Rick Venable, the ad section of the *Bison* also took on new proportions. For the first time regional and national advertising was included in the paper.



BISON STAFF. FRONT ROW: Littlejohn, Ganus, Patchell, Cleveland, Key, Wilkinson. SECOND ROW: Holmquist, Landrum, Gowen, H. Howard, Hiemstra.

THIRD ROW: Lamb, Flowers, Lemmon, Crouch, Venable, McReynolds, M. Woodward, Muir.

RELIGIOUS GROUPS

Mission Study group features forum of nine foreign students

Lectures by Bible faculty members and by visiting ministers comprised several programs of the *Timothy Club*. Two panel discussions — one on beginning a new preaching work and the other on the opportunities and problems of a minister's wife — were also presented.

Collecting magazine pictures for use by missionaries in teaching classes was one of the three projects undertaken by *Les Bonnes de Christe*. The club also made "encouragement cards" for all seniors, and in December it hosted a dinner for elderly people in Searcy.

Highlighting the year for the *Mission Study* group was a program featuring students from nine countries who dressed in native costumes and sang in their native language. Each told some of the customs of his country and the ways in which these differ from customs in the United States.



DONNING traditional Japanese attire, Ed Pendergrass and Steve Prout inform Mission Study members about life in the Orient.



TIMOTHY CLUB. FRONT ROW: Pinczuk, Parsley, Fortner, White, Smith, Hays (sponsor), Nwokeh, German, Pryor (sponsor). SECOND ROW: Brand, Albright, Hendrix, B. Smith, Miles, Coombs, Whitmire, Harrison, Hooper. THIRD ROW:

Matthews, Hutson, Blackwood, Wright, Thomley, Gaer, Rivoire, Hansen. FOURTH ROW: E. Dixon, Chapman, Barr, Robbins, McKinney, Buck, Amy, McCorkle, Woodward, Gifford.



LES BONNES de CHRISTE. FRONT ROW: Tester, Van Saun, Varney, Bradley, P. Perry, Biffle, Barrett, Herndon, Peebles, Catterton, Ross, Walker. SECOND ROW: Holt, Felici, Munn, Nichols, Slinkard, Ashley, Greenway, DeLong, Lamb,

Crower, Keesee, Bitting, Sucsy. THIRD ROW: Barron, Taylor, Mahaffey, Crum, Childers, McCluggage, Fortner, Murry, Shutts, Patchell, Sybert, Focks, Newton, Arnell, Deason.



MISSION STUDY. FRONT ROW: P. Perry, Bradley, Wolfe, M. J. Perry, Biffle, Parks, S. Smith, Cochran, Bitting. SECOND ROW: Northam, Varney, Van Saun, Walden, Teffertiller, J. Perry, S. Newman, P. Smith, Stinson, Hanson. THIRD ROW: Cannon, McCluggage, Anders, Ashley, Macklin, Geer, Albright,

Holt, Crowder, Cannon, Cannon (sponsor). FOURTH ROW: Hare, Telford, Exum, McNabb, Thweat, Childers, Garner, Focks, L. Huff, Eubanks, Helsten (sponsor). FIFTH ROW: Davis, Reese, Drewett, Barr, Holmes, Rivoire, Woodward, Harrison, Hamlin.

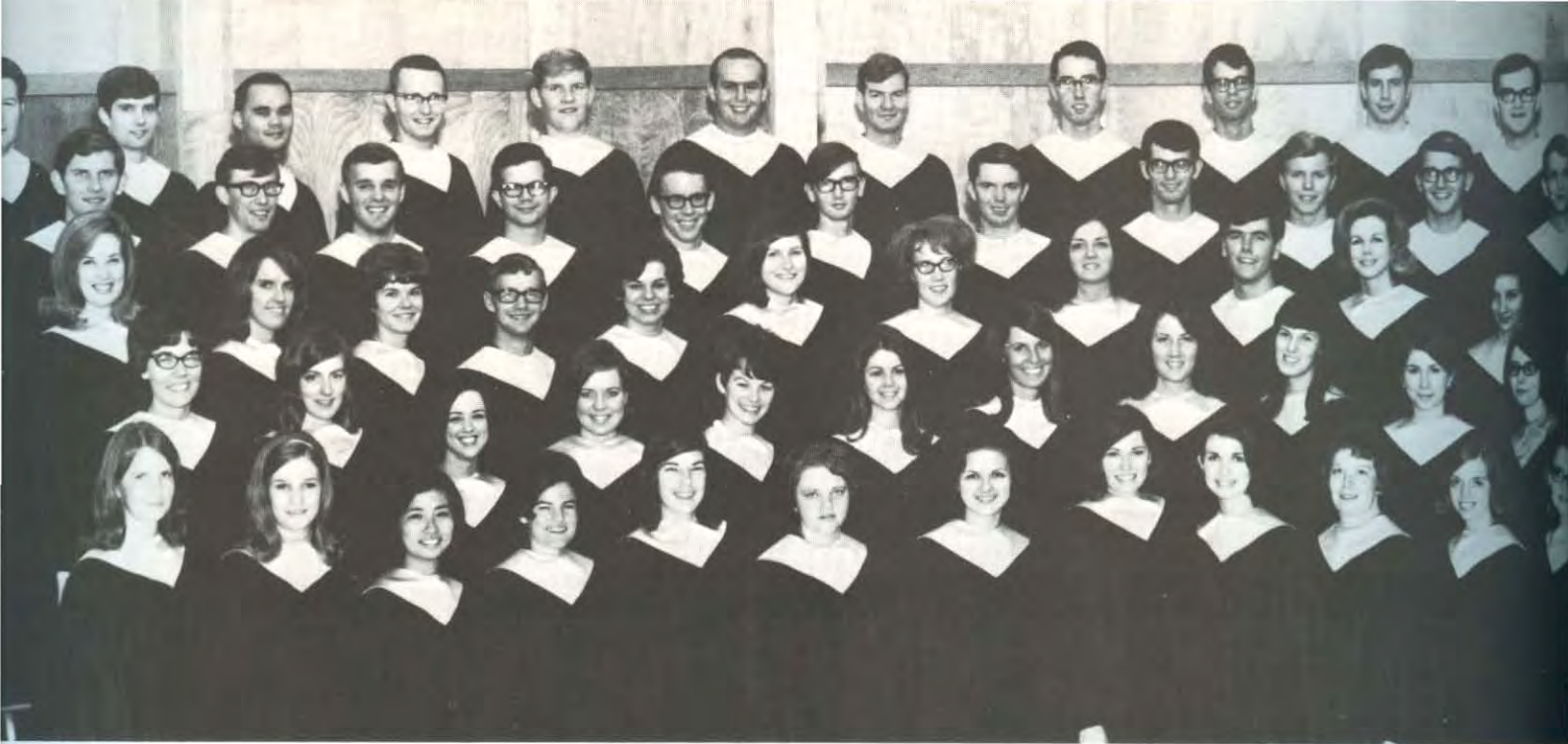

A CAPPELLA CHORUS. FRONT ROW: Ganus, M. Lewis, Sando, Powers, Munn, Buffaloe, Adams, Young, Beard, Kuhl, Catterton, Watson, Timmerman, Darwin, French, L. Cowart. SECOND ROW: Frost, Howard, Rice, Morris, Stumne, Fenley, Bingnan, D. Sowart, Key, Grigsby, Jones, Lawyer, N.

Cowart, Griffith. THIRD ROW: Petty, Carter, Mannen, Patrick, Doty, Mickey, Kingdon, Austin, Drum, Rivers, Mason, Lytton, Roberts, Street, Simon, Dowdy. FOURTH ROW: R. Smith, B. Smith, Muncy, Costlow, Richardson, Guyer,

MUSIC GROUPS

Chorus, Dr. Davis anticipate first overseas tour this summer

Excitement about their first overseas tour highlighted the year for the 81 members of the *A Cappella Chorus*. Planned for the summer of 1969 is a six-week singing tour of ten European countries. Five mid-western states were included in the fall tour, while the spring tour was made to Colorado, New Mexico and Kansas. The *Belles and Beaux*, a 15-member group selected from the chorus, presented its show "America in Song" to military personnel during a one-month tour of Greenland and Iceland.

Also composed of members selected from the *A Cappella Chorus* are the *Men's and Women's Ensembles*. They performed in the chorus programs and lectureship.

Students interested in foreign mission work compose the *Recording Chorus*. They recorded hymns in Japanese and sent them to Japan.



MEN'S ENSEMBLE. FRONT ROW: R. Smith, Stidham. SECOND ROW: Rhodes. THIRD ROW: C. Davis, Costlow. FOURTH ROW: J. Clements, K. Davis. FIFTH ROW: McCown.



Davis, McCowen, Hardman, Shearin, Beasley, Whittington, Clements, Coates, Dowdy. FIFTH ROW: Simmons, Keesling, Yick, Stidham, B. Smith, Gerald, Bryant, Yates, Lee, Atteberry, Mahal, Fuller, Fincher, Wolfe, Rhodes.



WOMEN'S ENSEMBLE. FRONT ROW: Timmerman, Dowdy. SECOND ROW: Powers, Morris, Lytton, Rice. THIRD ROW: Austin, Kingdon, Mason.



RECORDING CHORUS. FRONT ROW: Kuhl, Darwin, H. Sando, McIntosh, Jones, C. Timmerman, K. Sando, Watson. SECOND ROW: M. Greer, Phillips, Munn, Beene, C. Adams, Newcomb, Rhodes. THIRD ROW: Mitchell, Ganus, Mickey,

Long, Lee, Chessir. FOURTH ROW: R. Timmerman, Dixon, J. Adams, Richardson, Broom, Matlock, Shearin, Dean, McCowen. FIFTH ROW: R. Smith, S. Smith, Simmons, Barr, Rhodes, McReynolds, Bryant, Wright, D. Greer.

MUSIC GROUPS

Music groups get new director, tour New Orleans in March

Under the new direction of Cliff Ganus III, the *Chorale* made its first week-long tour — a trip to New Orleans. Singing as members of the *Chorale* but also presenting special programs were the *Madrigal Singers*. They sang fourteenth and fifteenth century music, attempting to recreate the musical emphasis of that period.

Halftime performances at home football games, participation in the Arkansas Intercollegiate Band Festival and a spring trip were the major activities of the *Bison Marching Band*. Under the direction of Dr. Davis, a nine-piece *String Ensemble* presented a spring concert and a chapel program.



STRING ENSEMBLE. STANDING: Rhodes. SEATED: Zepps, Timmerman, Lyles, Stewart, Elmer, Buffaloe, Vines, Hooper.

BAND. FRONT ROW: Lytton, Griffith, Hindman, Nichols, Martin, Ganus.
SECOND ROW: Nutt, S. Smith, Patrick, Wilburn, Lay, Hardman, Yick, Austin.

THIRD ROW: Patchell, Fairley, Matlock, Simmons, Stokes, Scott, Steed,
Trent, Mannen, Whittington, White. FOURTH ROW: Sauder, Paden, R. Smith,





CHORALE. FRONT ROW: Morgan, Ham, P. Parks, Chandler, Broom, Cleveland, Nutt, Biting, Medley, Securo, P. Jones, Hemingway, L. Jackson, Sells, B. Kelley, Jarrett, Brooks, Jestice, V. Hodges, Edster, P. Perry, M. J. Perry, Starling. **SECOND ROW:** Phillips, S. Smith, Smithson, T. Howell, Banks, Cooper, Clarkson, M. J. Davis, Peddle, John, Freeman, Prack, J. Perry, Fields, McInteer, Bennett, Walton, Bergman, Koger, Tate. **THIRD ROW:** Stroup, Greenway, Tarpley, B. Martin, Michaels, Bryant, Little, Douse, M. Green, D. Lee, K. Parks, Fly, Bluker, J. Howell, K. Green, Kendrick, Olander,

Holt, Flinn, Lyles. **FOURTH ROW:** Elmer, Grogan, Spikes, Messer, Horton, Spurlock, Williams, Stevens, Burrow, C. Green, Bradburn, Blassingame, Trent, Manning, Lane, Fairley, Patchell, Anders, Spikes, Messer, Osterman, Cross, Weaver. **FIFTH ROW:** Latch, Wallace, J. Davis, D. Morris, Dawson, R. Dixon, Voyles, Reagan, J. B. Davis, Drewett, Burress, Chilton, Wilson, Lewis, Dockery, Allen, Bradford, DuBois, Sperry, McCarty, Burcham, Neal, Zepps, Brasher.



MADRIGALS. FRONT ROW: Dockery, Jackson, Drewett, J. Perry, Davis, Fields, Burcham, Clarkson, Brasher, Spurlock, Zeps, Banks, Dixon, Davis, Burress, M. Perry.

Richardson, Hedrick, Showalter, Fly, Dean, Rahrle, Baggett, Pryor, Wolf, Davis, Logston, Bingman.





KHCA RADIO STAFF. FRONT ROW: Anderson, Calhoun, Flowers, Laurence, Kimbro, Wilson, Porter. SECOND ROW: Brant, Painter, Galyean, Wise, Cook,

Burton, Gifford, Manlove, Reagan, Smiley. THIRD ROW: Pate, Fuller, Dixon, Barrington, Hansen, Eubanks (sponsor).



REPRESENTING "The Mighty Mouth of Harding College" during registration are Tom Porter, Drew Fuller and Dennis Smiley.



OBVIOUSLY eager to make the long trip to Wichita Falls are junior debaters Garner and Dockery and sponsor Evan Ulrey.

EXCURSIONS into the Green Room wardrobe closet reveal various surprises for Campus Players Linda Schmidt and Pat Kimbro.





DEBATE TEAM. FRONT ROW: Lavender, Deal, J. Rogers. SECOND ROW: Eubanks (sponsor), D. Pierce, T. Porter. THIRD ROW: Dockery, P. Garner. FOURTH ROW: Ulrey (sponsor), D. Young, Black. FIFTH ROW: Sigmund, Nabors.

SPEECH AND DRAMA GROUPS

KHCA initiates first semester as 'mighty mouth' of Harding

Radio station *KHCA*, the "Mighty Mouth of Harding College," began the year with a new station manager, a new slogan and a new broadcasting schedule. Under the direction of Bill Brant, *KHCA* began broadcasting six hours daily.

Harding's *debate team* competed successfully in a number of important tournaments, including that of the University of Arkansas, where Harding teams took the coveted Sweepstakes award. Harding debaters also attended the National Pi Kappa Delta meet in Arizona and hosted a high school tournament in early March.

A reception in September for all students interested in becoming *Campus Players* opened a busy season for Harding thespians. Productions for the year included "The Importance of Being Earnest," "The Rainmaker" and "The Masterbuilder."



CAMPUS PLAYERS. FRONT ROW: Nolle, Key, Mason, Erickson, J. Robinson. SECOND ROW: C. Parker, Eyman (sponsor), Reagan. THIRD ROW: Ginge-

rich, Calhoun, Noble, D. Shepherd.

SPEECH AND DRAMA GROUPS

British comedy opens season of drama for Harding players

A light Victorian British comedy was chosen to open the 1968-69 dramatic season. "The Importance of Being Earnest" by Oscar Wilde offered the Harding audience an opportunity to view several newcomers to the Harding stage. Cast as the two pairs of young lovers were Chuq Parker, Cindy Loudermilk, Mike Shannon and Patty Selvia. In addition to newcomers among the cast, stage production and theatrical direction were handled by two new faculty members, Terry Eyman and Larry Menefee.

An unusual feature of the production was the selection of a single motif, a Gothic arch with reversed legs used in costuming as well as set design.



BENEATH the stage John Gingerich, production manager Terry Eyman and David Vaughan work frantically to finish the set.



VARYING reactions are displayed by Mike Shannon, Patty Selvia, Cindy Loudermilk and Chuq Parker as true identities are revealed.



STUDENTS for Fulbright gather at the White County Courthouse to support the senator's bid for re-election.

OCAPA member Mike Hallimore keeps the Student Center bulletin board up to date with controversial photos and clippings.



BILL DUDLEY and Lynn Calhoun supply Ernie Gilbert and Marilyn Krape with data about HOPE's organization and objectives.

POLITICAL GROUPS

Political organizations study Asian war and state election

Election year and the Vietnam war prompted the organization of several new political groups on campus. Representing opposing views in the senatorial election were the *Students for Fulbright* and the *Young Americans for Freedom*. Students for Fulbright helped canvass the community while YAF members distributed "The Prodigal Son," a publication of the Arkansas YAF. HOPE, the Harding Organization for Peaceful Existence among nations, was established to inform students about the Vietnam war. OCAPA and the *Veritas Forum* offered further information on political questions.



SNEA. FRONT ROW: Rieves, Bradley, Edster, Needham, Hammond, Ailes, Beene, Umholtz, Keese, Howard, Spivey, Banks, Williams, McCorkle, Jackson. SECOND ROW: Dudley, Luttrell, Woodward, Bennett, Chapman, Crum, Anderson, Stroup, Ensminger, Chesshir, Slinkard, Shults, Tipps, Griffith, Williamson, Dailey, DeLong, Cochran. THIRD ROW: Talley, King, Staton, Norris, Straub, Greenway, Deason, Thornton, Rhodes, Fortner, Clay, Porter,

Egle, Hodge, Kodrich, Smith, Pierrelee. FOURTH ROW: Farmer, Barron, Beavers, Bomar, Spurlock, Sharp, Clayton, Low, Allison, Barnes, J. G. Fenley, Fenley, Plum, Caldwell, Biting, Johns. FIFTH ROW: Eley, Broom, Dixon, Coates, McReynolds, Runions, Murry, Stites, Giddens, Painter, Williams, Davis, C. Walker, Fuller, Morgan.

DEPARTMENTAL

Harding student serves state as president of future teachers

For the second consecutive year a Harding student served as Arkansas *Student National Education Association* President. Working closely with the faculty advisor in Little Rock, Sally Cook coordinated activities for the entire state. Harding's SNEA chapter began a scholarship fund for prospective teachers. A wiener roast and devotional at Bee Rock, followed by a skating party delighted members of *The Guild*, campus art enthusiasts. "The Fatal Quest" and Christmas caroling, both in French, brought variety to meetings of *Le Cercle Français*. Other departmental clubs are the *Student Music Educational National Conference* and the *PEMM Club* for P. E. majors and minors.



ARKANSAS SNEA President Sally Cook constantly strives to keep abreast of the latest developments in visual communication.



PEMM. FRONT ROW: Carrell, Furgeson, Newberry. SECOND ROW: Farley, Dailey, Young, Woodward. THIRD ROW: Hamlett, Cheek, Elliott. FOURTH ROW: Kelly, Hedrick, Moore.



SMENC. FRONT ROW: Powers, K. Jones, Tipps, Kuhl. SECOND ROW: Mannen, Key, Lytton, Nutt. THIRD ROW: Dean, J. Rhodes, Lucas, R. Wolfe. FOURTH ROW: Kingdon, Chesshir, J. Griffith, Tyler. FIFTH ROW: Hollaway (sponsor), S. Smith, W. Simmons, L. Griffith, Shearin.



FRENCH CLUB. FRONT ROW: P. Hendrix, Munn, McIntosh, Landrum. SECOND ROW: Drennan, Lavender, Clay, Cooper, Timmerman. THIRD ROW: R. Dix

on, Wright (sponsor).



THE GUILD. FRONT ROW: Rojas, Schultz, C. Dudley. SECOND ROW: L. Baker, Norris, Bishop, Tate, G. Jordan. THIRD ROW: B. Moore, J. Robinson, J. Scott, E. Wright, Averso. FOURTH ROW: Williamson, Goodwin, Wolf, Coates. FIFTH ROW: B. Mitchell, Gosney, Turner, R. Smith, Huey. SIXTH ROW: Dempsey, Shuffield, P. Watts, R. Oliver, Flasschoen.



AHEA. FRONT ROW: Ewing, Darnell, Bradley, Thomas, Broom, Turner, Johns, Walker, Brooks, Teal, Curd, Ross, Kelley, Gould, Nichols, Keese. SECOND ROW: Cobb, Pollard, Talley, Plunkett, Freeman, Wherry, Scott, Umholtz,

Brooks, Qualk, Banning, Ashley, Porter, Griffith. THIRD ROW: Beal, Hooton, Barron, Alderson, Griffith, Tilghman, Gaither, Mahaffey, Egle, Murry, Harris, Parkinson, Focks, Sybert, Harris.



SCIENCE CLUB. FRONT ROW: Cogan, Edens, S. Simpson, Strietelmeier, Newcomb, Holder, Roll, Lawson (sponsor). SECOND ROW: D. Cole, Ruble, Harris, L. Brown, Moffatt, J. Lewis, B. Thompson, Vickers, P. Lyon.

DEPARTMENTAL

'Santa's Workshop' presents unusual ideas for decorations

Christmas came to Harding early this year as members of the *Arkansas Home Economics Association* sponsored "Santa's Workshop" in mid-November. AHEA also "adopted" several Searcy senior citizens.

For its project the *Science Club* chose to probe the secrets of inner and outer space by exploring an Arkansas cave and participating in NASA research.

The *Behavioral Science Club* hosted Harding's second Behavioral Science Symposium and attended the state Mental Health Association Workshop.



BEHAVIORAL SCIENCE. FRONT ROW: Percy, Justice, Hammond, Ball, Littlejohn. SECOND ROW: Culp, Hancock, Anders, Kalberg, Lynch. THIRD ROW: J. Laney, Barrett, B. Benson, Varney, Craven. THIRD ROW: Musick, K. Lyon, N. Black, Mathias, Van Saun, Summers. FOURTH ROW: Beeson, Mueller, Fehling, McCluggage, Mahaffey. FIFTH ROW: Medlock, D. Byrd, Indermill (sponsor), Buck.



HUMOROUSLY enacting night room-check in the girl's dorm are Big Sisters Karen Crawford, JoAnn Henley and Andrea Little.

SERVICE CLUBS

Big Sisters reveal spacemen's views of Harding at meeting

Harding life as seen by a Martian family was the theme of the skit presented by the *Big Sisters* at the All Women's Meeting. During the summer Big Sisters wrote to freshmen and transfer girls to acquaint them with Harding. Get acquainted parties helped little sisters to make new friends.

Each Sunday the *Dactylology Club* went to Little Rock to conduct worship services in sign language for the deaf. New projects included encouraging other Christian schools to form sign language clubs and emphasizing through Christian publications the need for working with the deaf.



DACTYLOLOGY. SPEAKER: Lomax. TABLE: Davis, Brooks. FRONT ROW: Fant, Huff, Howell, Ham, Newman, Cannon (sponsor), Watts. SECOND ROW: Davis,

Martin, Van Saun, Michaels. THIRD ROW: Russell, Naron, Rice, Crafton. FOURTH ROW: Burress, Stinson, Stroup.



BIG SISTERS. FRONT ROW: Yingling, Lytton, Catterton, Hankins, Miles, Richard, Beene, Springer, Jackson, Rogers, Nichols. SECOND ROW: Davis, Ashley, Brooks, Pillow, Franklin, Brock, Walker, Hammond, Williams, Edster,

Fortner, Banks, Elmer, Davis. THIRD ROW: Carter, Barrett, Cabb, Meeker, Holland, Anderson, Nye, Stites, Brown, Karaffa, Simpson, Sharp, Stroup, Greenway, Willett.

SPECIAL INTERESTS

Speakers use topic 'It's a Small World' in monthly addresses

"It's a Small World," selected by the *Harding Business Women* as their theme for the year, was the subject of monthly talks by world travelers like Mrs. Joe Cannon and Mrs. Evan Ulrey. The Business Women also continued their support of Miss Irene Johnson's work in Frankfurt, Germany.

Enthusiastic support at ball games and yards of crepe paper draped all over the Student Center and Alumni Field were contributions of the *Bisonettes* and *Bison Boosters*. Student morale kindled by the two groups was vitally important to team spirit.

Darkroom demonstrations and prepared slides from Eastman Kodak helped *Camera Club* members improve the technical quality of their work.



CAMERA CLUB. FRONT ROW: Hiatt, Lewis. SECOND ROW: Hobby, Gibson. THIRD ROW: Moffatt, Darby, Cobill. FOURTH ROW: Oldham (sponsor), King.



BISON BOOSTERS. FRONT ROW: Needham, Herring, Wallace, Sweet, Lewis, Springer, McBride, Cherry, Owen, Landrum, Rives, Newcomb, Rikard, B. Gould, Nelson, Newton. SECOND ROW: Bitting, Eaves, Thomasson, Seat, Shepherd, Herron, D. Brown, Shawn, Shuffett, Touchstone, Johns, McInteer, Wiess, Hackney, Miles, Howell, Luttrell. THIRD ROW: Bennett, Farmer, Martin, Williams, Paxson, Churchman, Sharp, Parks, Cleveland, Sears, Newberry, Henderson, Easterling, Drennan, Kelley. FOURTH ROW: Ensminger, Richey, B. Smith, Cooper, Rushton, Tarpley, Talley, Bucchi, Cobb, Bomar, Arvin, Barton, cotham, Hamlett, Powell. FIFTH ROW: Roberts, Wilson, Beall, Dixon, Harris, Walker, Scott, Hansen, Barclay, Elliott, Bingman, Palmer, Ostermann, Stephens.

BISON BOOSTERS contribute to school spirit by adorning the Homecoming bleachers with black and gold streamers.





DRESSED in Harding colors of black and gold, the Bisonettes attended all home games to help cheer Bison athletes to victory.



HARDING BUSINESS WOMEN. FRONT ROW: L. Dykes, Hesselrode, Baker, Goodwin. SECOND ROW: Pickens, Lynn, Neal, Browning. THIRD ROW: Pace, Burt, O'Banion, Hart. FOURTH ROW: Buchanan, Janes, Armstrong. FIFTH ROW: Moudy, Birdsall, P. Young.



PI GAMMA PSI. FRONT ROW: Dennison, Kirkbride, P. Sears, Sanders, Bartholomew. SECOND ROW: C. Jarnagin, Venable, Lay, Williams, Medlock.

THIRD ROW: W. Jarnagin, Burks (sponsor), Zarbaugh, McLeod.

NATIONAL HONOR GROUPS

Pi Kappa Delta holds forums demonstrating styles of debate

Initiating a monthly public affairs forum, *Pi Kappa Delta* concentrated on presenting various debate styles and relevant topics. The forums included a Lincoln-Douglas style debate on the candidacy of Richard Nixon and a panel discussion on youth and civil disorder. Harding's Eta Pi Chapter of *Phi Alpha Theta* hosted the regional meeting of the national history society in April.

Pi Gamma Psi accountants visited the IRS and various businesses in Little Rock and Memphis. They also heard speeches by outstanding businessmen, including a representative of the eighth-largest accounting firm in the nation. Hours of hard work by members of the Eta Omega cast of *Alpha Psi Omega* ended with the presentation of awards at the Annual Spotlight Banquet in May.

PI KAPPA DELTA. FRONT ROW: Rogers, Bowman. SECOND ROW: D. Young, P. Garner, Dockery, Edwards.





PHI ALPHA THETA. FRONT ROW: Thomas, F. Bailey, Muncy (sponsor), D. Young, Betts, Ayers, T. Howard, Cobill, Edwards.

ALPHA PSI OMEGA. FRONT ROW: C. Parker, Menefee (sponsor). SECOND ROW: Keesling, Schmidt. THIRD ROW: Kimbro, Eyman, D. Turner.





KAPPA PI. FRONT ROW: Dempsey, T. Williams, Munn, Tate, Williamson, L. G. Pennington, Lemmon, B. Bennett, Huey, Bishop, A. D. Turner, A.

White, Mason (sponsor), A. Williams.

NATIONAL HONOR GROUPS

Kappa Pi holds candlelight ceremony at Heritage Center

The fall induction of members into *Kappa Pi* International Art Honor Fraternity took place on November 15. This marked the first such ceremony for the Harding chapter, which was organized last spring. A week of pledging activities preceded the candlelight ceremony held in the Heritage Room.

Mid-April was selected as the time for the annual induction meeting and dinner of *Alpha Phi Gamma*. The induction of new members into the honorary journalism fraternity also took place at the American Heritage Cafeteria. Unlike many campus organizations, membership is open to both students and faculty.



ALPHA PHI GAMMA. FRONT ROW: G. McKinney, Cope, Simmons, J. Pryor, Kellar, D. Organ, H. West, Gowan, Hoagland, Crouch.



AMERICAN STUDIES. FRONT ROW: Haynes, Anders, Littlejohn, S. Cook, D. Dooley, J. Porter, Betts, Rolen. SECOND ROW: R. Pruitt, Marquardt, G. McKinney, N. Black, J. Ailes, Craig, Pankey, Arnhardt. THIRD ROW:

C. Jarnagin, W. Jarnagin, B. Henson, H. Lay, Venable, D. Walker, Strizic, Zarbaugh, T. Howard. FOURTH ROW: Flowers, J. Bailey, Belden, Cobill, G. Massey, Milton, Waller, R. Reeve, Luallen.



ENTREPRENEUR H. R. Gibson shares dinner and the secret of his success with Hardingites at an American Studies banquet.

AMERICAN STUDIES

Autumn tour to New Orleans features visit to state capital

For *American Studies* members both old and new, the fall trip to New Orleans proved to be one of the most exciting in years. In addition to visiting New Orleans business spots such as the Bank of New Orleans and the International Trade Mart, the group also made a tour of the harbor and met with the mayor of New Orleans. Side trips included a tour of the Civil War battleground at Vicksburg, Mississippi, and a visit with Louisiana Governor McKeithen in Baton Rouge.

For the remainder of the year, the group heard speakers discuss topics related to the theme: "Crisis and Conflict in Contemporary America."

MEMBERS of the fall trip to New Orleans view all aspects of life in the city, including this one atop a skyscraper.

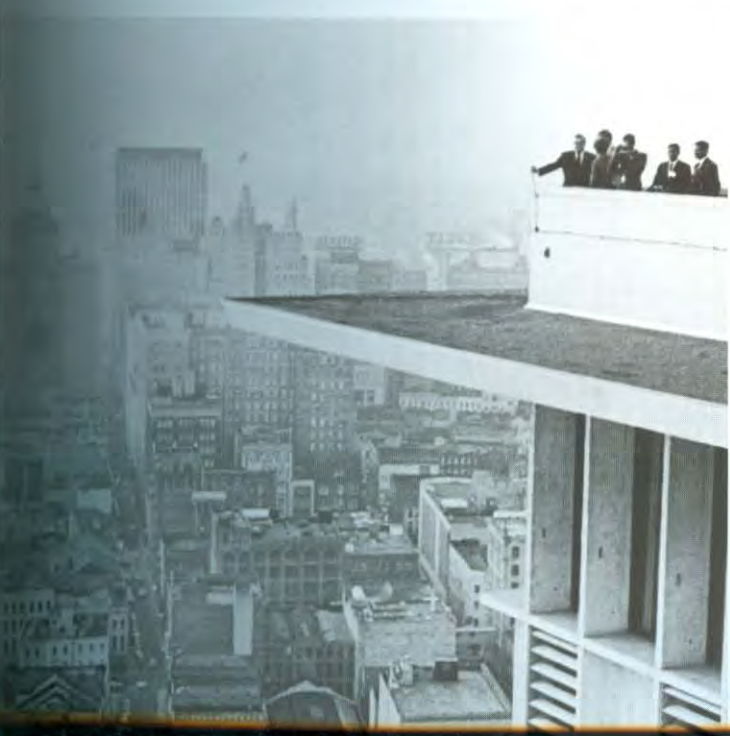





SOCIAL CLUBS

INTRODUCTION

Pledge week change marks year of social club innovation

Through faculty vote and student approval, pledge week for the 1968-69 school year was moved from the traditional eleventh week to the sixth week of school. However, roughness of pledge week activities this year led to changes in the pledging rules for the '69-'70 school year. Large boys clubs reached record numbers because of a decision made by the social club presidents not to limit boy's club quotas. Unusual service projects also characterized the social club year. Several Harding clubs collected materials and money for Biafra and money was raised for mentally retarded children.

OPEN house initiates pledge week interest in social clubs.



FEELING a sense of belonging makes it all seem worthwhile.





UNASHAMED of their rather odd apparel, these TNT's sit by the lily pond during pledge week activities to enjoy a few minutes of relaxation from the harassment of pledge masters.



HUMILIATING tasks, such as this pledge's imitation of a duck walk, must be taken in stride by those hopeful of receiving the honor of membership in one of Harding's social clubs.



FESTIVE atmosphere is provided through WHC's Christmas party.

ENJOYING club fellowship, the Sig Taus spend a day at Heber.



Queen **Suzanne Ball**

ALPHA EPSILON CHI. TOP ROW: Hedrick (sponsor), Anthony, Beasley, Bramstedt, Bryant. SECOND ROW: Clark, Eubank, Gibbs, Haase, Hansen. THIRD ROW: Haynie, Hogan, Janes, Leeper, Lomax, LuAllen. FOURTH ROW: McKinney, Medlock, Newman, Ricks, Shroades, Walden.

ALPHA EPSILON CHI

Hotdog supper and basketball games initiate year for AEX

The year began for members of Alpha Epsilon Chi with an outing to Wyldewood for a hotdog supper. The members and their dates finished the evening with an exciting game of basketball. The enthusiasm of AEX carried over into their other activities, which included aiding in the lily pond devotionals and participation in the Biafran fund drive. An increase in membership this year was a vital part of Alpha Epsilon's participation in club and school activities. After pledge week activities were concluded, the club had increased to 25 members. AEX's formal banquet was held during March at the Ramada Inn in Jacksonville. To bring the year to a close, AEX organized a spring outing to Petit Jean Mountain.



BUILDING a fire becomes a project for AEX and their dates.

OFFICERS. Buddy Lomax, Pres.; Gary Martin, Vice-Pres.; Ron Clark, Sec.; Bill Leeper, Treas.; Dr. James Hedrick, Sponsor.



RELAXING with a hand of cards at their third function in Webb's barn are APK officers, Randy Brannon, Sec.; Terry Cruce, Pres.; Jerry Sawyer, Treas.; Bill Flippen, Vice-Pres.



Queen **Debbie Pangle**

ALPHA PHI KAPPA

Webb's barn affords unusual setting for APK third function

A cozy fireplace in the multi-colored gameroom of Joe Webb's barn set the scene for APK's informal party. After supper Denny Dotson, Ron Goss and Bobby McKeel provided musical entertainment for the other members and their dates. Everyone then joined in a sing-a-long. The remainder of the evening was spent watching television, playing cards or taking a hayride. Aside from pledge week and their annual "tea party," APK's main emphasis was on sports, taking first in softball and second in B team softball and volleyball.

OFFICERS. Terry Cruce, Pres.; Bill Flippen, Vice-Pres.; Randy Brannon, Sec.; Jerry Sawyer, Treas.; Billy Ray Cox, Bob Camp, Sponsors.

ALPHA PHI KAPPA. TOP ROW: Camp, Cox (sponsors), Atteberry, Bagwith, Ball, Braudon, Brannon, H. Brown, L. Brown, D. Cruce. SECOND ROW: T. Cruce, Dalaet, Deakin, Dixon, Dooley, Dotson, Elliott, Fletcher, Flippen. THIRD ROW:

Fraunthal, Gardner, Goss, Greene, Lenzian, McCutcheon, McKeel, Mangrum. FOURTH ROW: Pugh, Russell, Sandlein, Sawyer, Schenk, Snyder, Steele, Stitt, Wimberly.



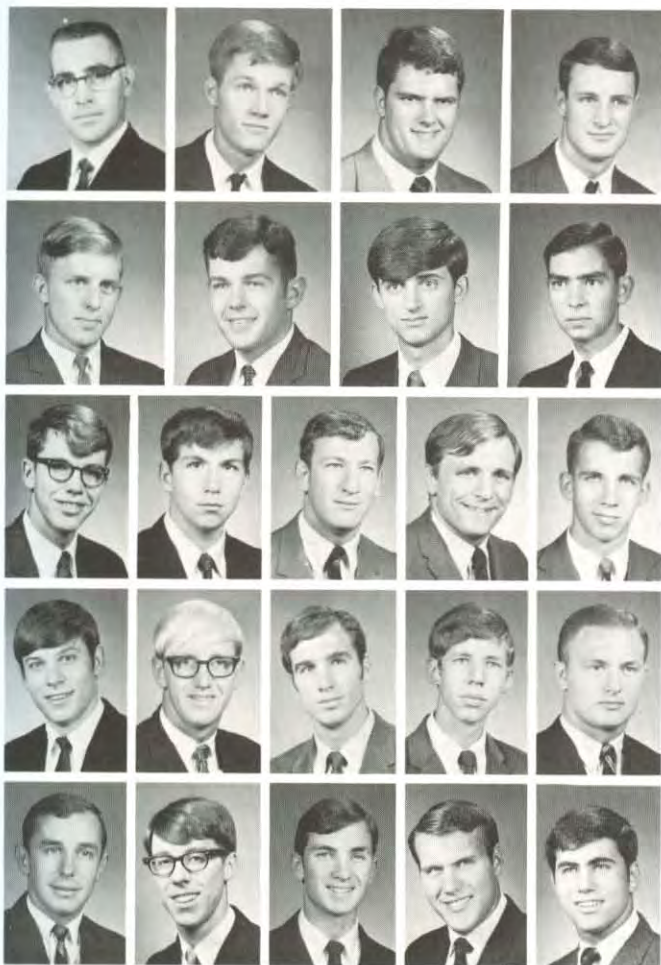

ALPHA TAU EPSILON. TOP ROW: Bailey (sponsor), Austin, Bloodworth, Bradburn. SECOND ROW: Diles, Galbraith, Givens, Huett. THIRD ROW: Johnson, Krape, Lemar, Mellor, Moss. FOURTH ROW: Petty, Pitts, Pratt, Rabe, Reasons. FIFTH ROW: Reeves, Roberson, Rushing, Stiger, Swayne.

ALPHA TAU EPSILON

Alpha Tau Epsilon becomes Harding's newest social club

Forming Harding's newest social club, Alpha Tau Epsilon began in the spring of 1968 with a small membership of twelve. This year the club more than doubled its membership. Although its size increased, the club sought to maintain a small club atmosphere.

Interested in sports, Alpha Tau placed third in volleyball competition among small clubs. Preparing food baskets and delivering Christmas trees to needy families proved to be the Alpha Tau's most rewarding project of the year. Following pledge week, pledges and members joined in a stag outing at Wyldewood which they plan to make an annual function.



FILLING baskets of food for needy families at Christmas time proves to be Alpha Tau's most rewarding project of the year.

OFFICERS. Phil Roberson, Pres.; Joe Reasons, Vice-Pres.; Harrell Austin, Sec.; Bobby Stiger, Rep.; Karyl Bailey, Sponsor.

Queen
Annabel Farmer





Queen
Carol Fields

BETA PHI KAPPA

Beta Phi provides old clothes for needy families in Searcy



GIVING clothes to needy families is Beta Phi's club project.

Beta Phi Kappa brought great tidings of good cheer into the homes of many needy Searcy families throughout the year. This project evolved around Christmas when boxes full of clothes were given. Since these gifts were so readily accepted, Beta Phi decided to make it a year round project. The club collected clothes, toys and staple foods at every meeting and stored them in the College Church building.

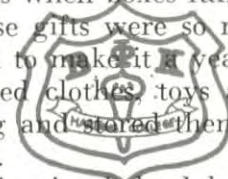

The increase in size helped boost the club in all of its activities. A fall hayride followed by a wiener roast around the campfire at Wyldewood was enjoyed by the members and their dates.

OFFICERS. Roger Lamb, Pres.; Joe Clements, Vice-Pres.; Joel Davis, Sec.; Don Coleman, Treas.; Murray Wilson, Dr. E. G. Sewell, Dr. Neale Pryor, Sponsors.

BETA PHI KAPPA. TOP ROW: Pryor, Sewell, Wilson (sponsors), Anderson, Athanasiou, Austin, Bailey, B. Bradford, J. Bradford, Burris. SECOND ROW: Clements, Cole, Coleman, J. Davis, B. Davis, J. C. Davis, J. Dempsey, T. Dempsey, Dockery, Eley, Evans. THIRD ROW: Fortner, Fugatt, Fuller, Harri-

son, Harton, Haynes, Holder, Kilzy, King, Kyle, Lamb. FOURTH ROW: Miller, Moore, Pence, Polk, Ray, Rahrie, Reagan, Sadler, Shuffield, Stidham, Smith. FIFTH ROW: Terry, Thomas, Venable, Walker, Waller, Walters, Webb, Winget, Winter, Womack, Woods.



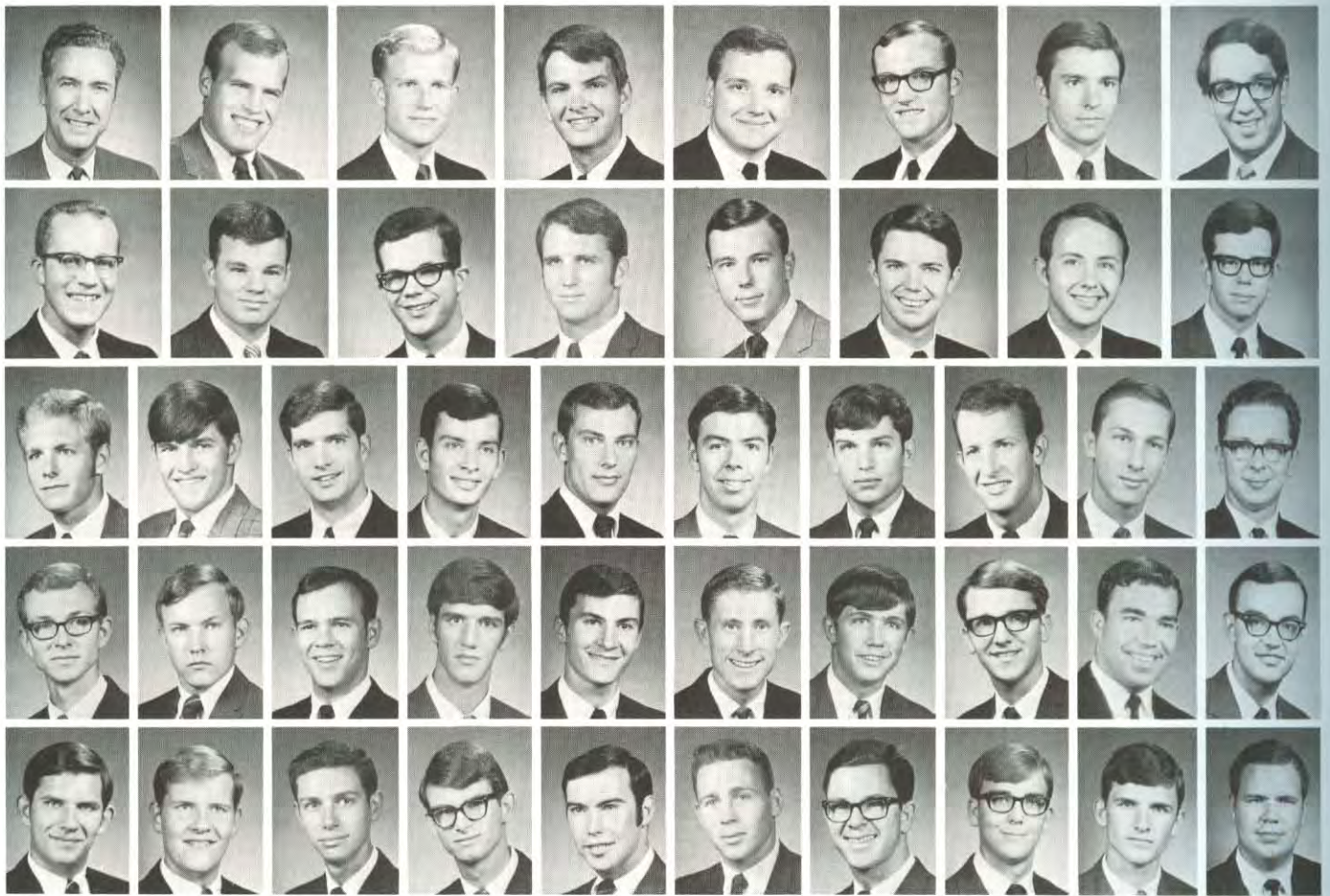

CHI SIGMA ALPHA. TOP ROW: J. Cannon (sponsor), Barclay, Bawcom, Beasley, Bingman, Bridges, Brock, Brown. SECOND ROW: Buck, Chitty, Costlow, Cox, Crown, C. Davis, M. Davis, Douglas. THIRD ROW: Fly, Johnson, Keesling, Keels, Lewey, Logston, McCall, Moore, Odle, Oswald. FOURTH ROW:

Parker, Patterson, Pendergrass, Prout, Reed, Rhodes, Savage, Shearin, Sinquefield, L. D. Smith. FIFTH ROW: R. Smith, S. Smith, Thomas, Turner, Vaughn, Walley, Watson, Whittington, Williams, R. Williams.

CHI SIGMA ALPHA

Chi Sig's choose Friday 13th for their pre-Christmas party

Friday the 13th was the day chosen by Chi Sig's for a pre-Christmas party held in the hay loft of an old barn. Girls were surprised at the culinary talents of their dates as they ate homemade stew. After supper, they enjoyed the singing of a quartet and a solo from club queen Sheri Tipps. Other entertainment included jokes and impersonations from sponsor Joe Cannon, the arrival of Santa Claus, played by David Vaughn, and a "volunteer" impersonation of milking a reindeer. Chi Sig's entered large club ball for the first year, taking first in volleyball and second in bowling. Their club project consisted of providing a new club announcement board in the Ganus Student Center.

OFFICERS. Darrell Chitty, Pres.; Max Bingman, Vice-Pres.; John Buck, Sec.; Jerry Brock, Treas.; Joe Cannon, Sponsor.



CHI SIG'S hang an announcement board in the student center.

Queen **Sheri Tipps**





Queen Eliece Gilbert

FRATER SODALIS

Frater's concern for starving Biafrans becomes club project

The starvation of the Biafran people has been the main concern of the Frater Sodalis social club this year. Following the chapel speech given by Rees Bryant in the fall, Fraters immediately went to work on a project of collecting money for these people. At every meeting each member contributed as he could, earnestly interested in the people's plight. A hayride, complete with homemade goulash, an inspiring chapel program and a third function in the spring completed the activities.

OFFICERS. Art Ford, Pres.; Cary Gifford, Vice-Pres.; Dick Manlove, Sec.; David Baldridge, Treas.; Jerome Barnes, Andy Ritchie, Dr. Wright, Sponsors.



FRATER SODALIS. TOP ROW: Barnes, Ritchie, Wright (sponsors), Adams, Albright, Alexander, Amy, Baldridge. SECOND ROW: Barr, Barron, Buck, Byrd, Chin, Coburn, Collins, Combs. THIRD ROW: Davis, Douglas, Drewett, Ford, Freeman, Gartman, Gifford, R. Glass, T. Glass. FOURTH ROW: Gray, Hobby,

Hogan, James, Jamison, Jones, Laird, E. Lewis, J. Lewis. FIFTH ROW: McCown, Manlove, Matlock, Neely, Parker, Parsley, Pauls, Peddle, Reese. SIXTH ROW: Robbins, Sanna, Seaton, Siddall, Simmons, Skaggs, Thomann, Voyles, Weygandt.

"Happiness Is" provides theme for Galaxy Christmas banquet

Peanuts and his pals portrayed the theme "Happiness Is" for the Galaxy's and their dates at their annual Christmas banquet held at the Albert Pike Hotel in Little Rock. Entertainment was furnished by the Cowart triplets and Dennis Cox. A club increase of 20 per cent helped Galaxy's to defend the All-Sports trophy they won last year. Other activities of the club for the year included donating \$300 to the Biafran fund, a fish fry at Petit Jean and a party at Wyldewood in the spring.



Queen
Lynn Rolan

OFFICERS. David Pace, Pres.; Eugene Johnson, Vice-Pres.; Jimmy Henderson, Sec.; Mike Bench, Treas.; Bryce Roberson, Sponsor.

GALAXY. TOP ROW: Roberson (sponsor), Abney, Adams, Alexander, Behel, Bench, Brewer, Brown, Bowman, Bullock, Byrd. SECOND ROW: Carr, Coates, Chism, Copeland, Cox, Dixon, Dye, Freeman, Gardner, Harris, Haus. THIRD ROW: Hedrick, C. Henderson, J. Henderson, T. Henderson, Herndon, Howard, Huey, Hughes, E. Johnson, J. Johnson, Jordan. FOURTH ROW: D. Kee, R.

Kee, Kendrick, Kent, Knight, Mayball, Miller, Myhan, Neal, Newman, Palmer. FIFTH ROW: Parker, Pharr, Pinzuk, Pitman, Pruitt, Pulley, Olsen, Ralston, Reives, D. Reeve, R. Reeve. SIXTH ROW: Rubio, Sain, Shannon, Shaw, Sills, Treat, Trickey, Waddill, Walker, Wallace, Whatley, White.

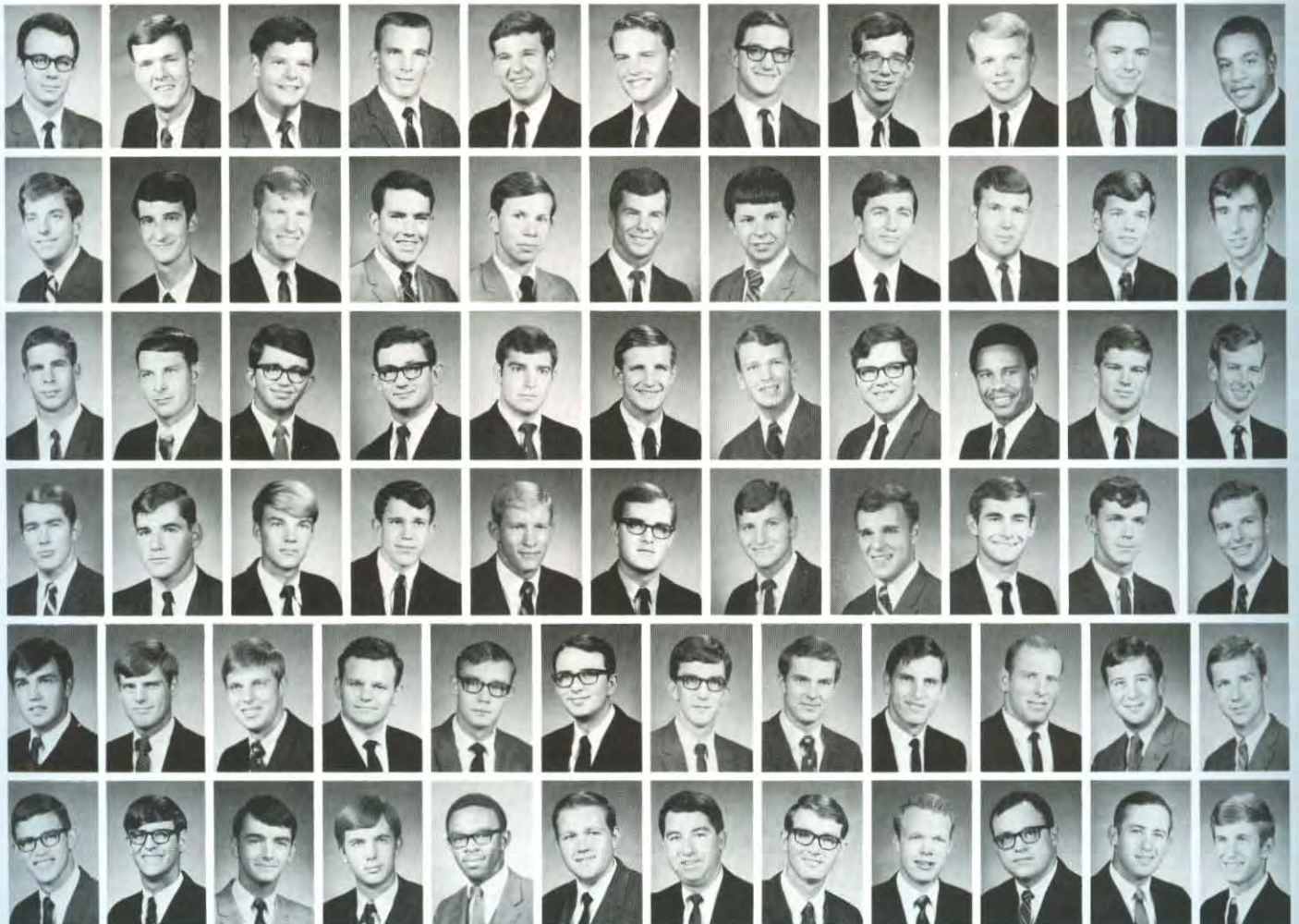



Queen
Mary Smith

KAPPA SIGMA KAPPA

Kappa Sig's capture crowns in small club ball competition

Defending its small club football championship, Kappa Sigma continued to place a great emphasis on sports this year, taking first in both small club football and volleyball, as well as third in small club softball. An increase in membership brought the club to a new high of 33, which allowed them to enter both A and B team sports. A chilly November hayride to Wyldewood and a wiener roast over a hot fire were the highlights of the club's third function. Also included in the club's activities for the year was a stag outing in April at Heber Springs.

OFFICERS. Joe Moore, Pres.; Garry Parrish, Vice-Pres.; David Pitchford, Sec.; Steve Ruble, Treas.; David Burks, Dr. Jere Yates, Sponsors.



TAKING first in football, Kappa Sig's also try for basketball.

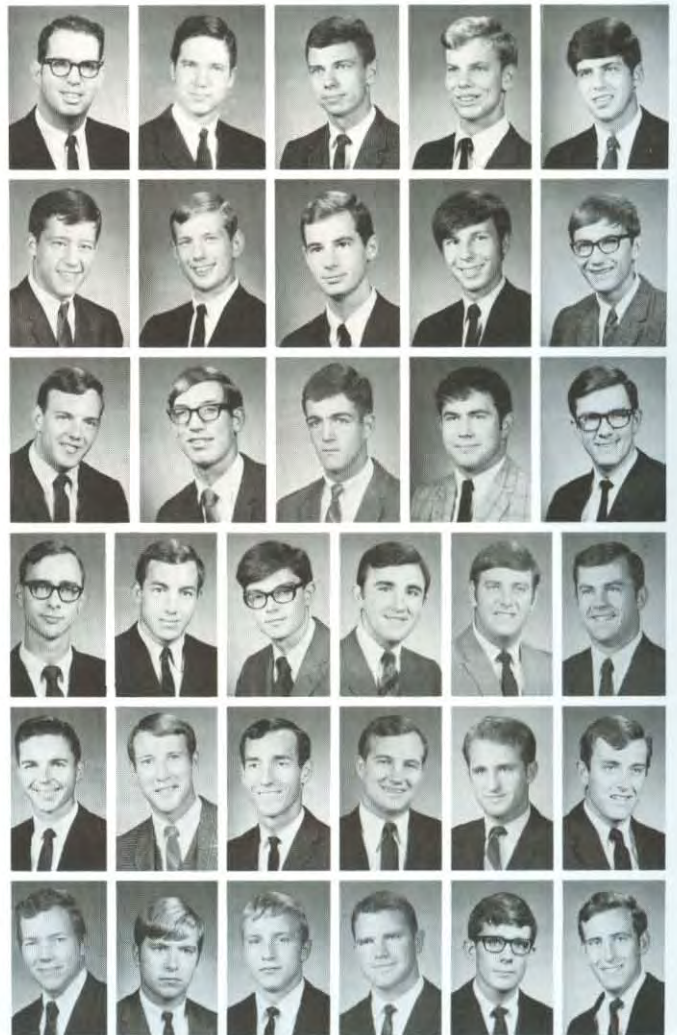

KAPPA SIGMA KAPPA. TOP ROW: Burks, Yates (sponsors), C. Anderson, G. Anderson, Bashaw. SECOND ROW: Carpenter, Chapman, Coates, Doak, Dopps. THIRD ROW: Euridge, Hargett, Holloway, Jolly, Layne. FOURTH ROW: Lockamy, Martin, Milhollen, Milton, Moore, Northam. FIFTH ROW: Parrish, Pitchford, Pruitt, Reibolt, Ross, Ruble. SIXTH ROW: Sanders, Sandh, Stevens, Ward, White, Wooten.



KNIGHTS. TOP ROW: Eubanks, Osborne (sponsors), Anderson, Beason. SECOND ROW: Blackman, Bostic, Brown, Burt, Confer. THIRD ROW: Fant, Greene, Hall, Karl, Lay. FOURTH ROW: Johnson, Morris, McClain, Portell, Thompson.

KNIGHTS

Knights brighten Homecoming by bringing ball from Conway

Adding a touch of the unusual to Homecoming Day, the Knights carried the football to be used in the Homecoming game from State College of Arkansas to Searcy by bicycle. The bicycle ride began early in the morning, and the Knights were on hand by game time to present the ball to the referee. Earlier in the year, the Knights joined with their sister club, Phi Delta, in a devotional at Bee Rock. The club's third function was a moonlight hayride followed by a Thanksgiving party at the college dairy barn.

OFFICERS. Boyce McClain, Pres.; Jim Brown, Vice-Pres.; Don Portell, Sec.; Brian Anderson, Treas.; Bob Eubanks, Roddy Osborne, Sponsors.



PROUD of their accomplishment, Knights present the game ball, carried by bicycle from Conway, to the referee of the game.



Queen **Judy Worth**

KOINONIA

Koinonia's choose cave life for luncheon at Kiwanis park

Koinonia Cave at Kiwanis Park was the setting members of Koinonia social club chose for their third function. A hayride provided transportation to the cave for the members and their dates. After a meal of hotdogs, Sammy Peebles played the guitar for a sing-a-long. Little Rock was the site of the spring banquet for Koinonia. Candles set in wine bottles provided atmosphere for the small, intimate dinner as Don Pierce and Bill Pratt entertained with songs and poetry.

OFFICERS. Mike Wise, Pres.; Sam Peebles, Vice-Pres.; John Curtis, Sec.-Treas.; Dr. Richard Walker, Gary Elliott, Sponsors.



Queen
Joyce Ekart



KOINONIA. TOP ROW: Walker, Elliott (sponsors), Brown. SECOND ROW: Butler, Calhoun, Clayton. THIRD ROW: Curtis, Gingerich, Peebles, Poteat. FOURTH ROW: Schwegler, Smith, Sullivan, Watts.

KIWANIS PARK was the destination of a hayride, and the Koinonia Cave the scene of a wiener roast, as these Koinonia's take time out during a busy school year to enjoy the beautiful fall weather and the close friendship of club brothers.



LAMBDA SIGMA

Lambda's go roller skating for entertainment at autumn party

A roller skating party in the fall provided fun and excitement for Lambda Sigma's at their third function. Members along with their dates enjoyed skating and refreshments provided at the skating rink and concluded the evening by participating in a devotional. Lambda's demonstrated their spirit by participating in activities such as the Homecoming parade, the Christmas drive for toys and taking an active part in all club sports for the year. To familiarize students with the "Alma Mater," Lambda's club project was to print the school song in the new songbooks used during chapel. Lambda's began the year by establishing a closer relationship between members and pledges with a stag outing at Camp Wyldewood soon after pledge week. A spring outing and a banquet in Little Rock were the other social events enjoyed by the club members.

OFFICERS. Lowell Kirkbride, Pres.; Pat Lyon, Vice-Pres.; Ed Allen, Sec.; Jack Trent, Treas.; Bill Culp, Bill Rushton, Sponsors.



LAMBDA SIGMA. TOP ROW: Culp, Rushton (sponsors), Allen, Brasher, Buchanan. SECOND ROW: Conley, Creem, Crites, Crim, Crone. THIRD ROW: Crouch, Hiemstra, Hill, Hooper, Kirkbride. FOURTH ROW: Lyon, Logsdon, Nwokeh, Oliver, Patrick, Reed. FIFTH ROW: Richardson, Smith, Sutherland, Trent, Williams, Wright.



LAMBDA'S paste the Alma Mater in the new song books used during chapel as a service project designed to aid new students.



Queen **Lola Murray**

MOHICAN

Mohicans begin school year with a pledge week wedding

In the presence of 150 witnesses Mohicans enacted their traditional mock wedding along with their sister club Zeta Phi Zeta during pledge week. Complete with the traditional black color scheme, the ceremony was quietly solemnized in front of the American Heritage Center. The pledges had full charge of the ceremony and conducted the services in a humorous manner.

An active year followed, including the traditional cleaning and guarding of the lily pond the night before May Day. A moonlight hayride on Halloween night, followed by a hot dog supper, made October 31 memorable for Mohawks and their dates. Many opponents lost their scalps to the Mohican cagers as they once again captured the championship in basketball.

OFFICERS. Keith Williams, Pres.; Bruce Bennett, Vice-Pres.; Tim Lewis, Sec.; Ray Meeks, Treas.; Dr. George Woodruff, Sponsor.

CROWDED in a haywagon, these Mohicans choose Halloween night as the time for a hayride and wiener roast at Wyldewood.



Queen
Dinah Chism



MOHICAN. TOP ROW: Woodruff (sponsor), Bennett, Brady, Broderhause, Brubaker, Burrow, Chilton, Curtis, Davis. **SECOND ROW:** G. Frank, L. Frank, Frazier, Fuller, Garner, Giddings, Griffith, Howell, Hicks. **THIRD ROW:** D.

Howard, H. Howard, Lewis, Litzkow, McKenzie, Martin, Neal, Newman, Owens. **FOURTH ROW:** Pack, Price, Shue, Storey, Strizic, J. Walker, R. Walker, Williams, Woodruff, Zeps.



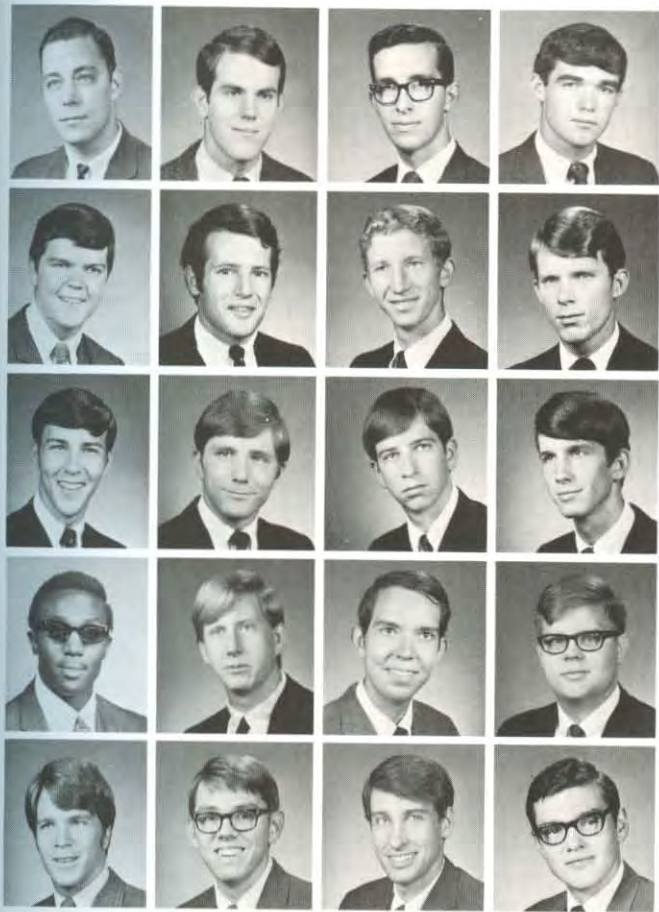

PHI GAMMA DELTA. TOP ROW: Watson (sponsor), Black, Gibson, B. Hamlin. SECOND ROW: S. Hamlin, Hardy, Harris, Hines. THIRD ROW: Noble, Phillips, Pierce, Pratt. FOURTH ROW: Rollins, Samples, Seabough, Sigmund. FIFTH ROW: Silva, Smiley, Young, Weaver.

PHI GAMMA DELTA

Phi Gamma's host enjoyable function in Wyldewood forest

Wyldewood and its tree-shaded forest was chosen by the Phi Gamma's as the site of their third function. Members and their dates enjoyed an evening around a massive fire which was later used for a wiener and marshmallow roast. To add to the life of the party, all participated in games and were entertained in song by Bill Pratt.

Phi Gamma participated in all sports competition placing second in football. Not all was brawn as Phi Gamma brains placed third in scholastic achievement. A final outing to Petit Jean Mountain was held in the spring.

OFFICERS. Larry Silva, Pres.; Dennis Noble, Vice-Pres.; Steve Hardy, Sec.; Travis Thompson, Treas.; Tom Watson, Sponsor.



PHI GAMMA'S enjoy an evening of fun, games, entertainment and a brief break from the routine of their daily activities.



Queen Jane Young



Queen **Sue Teal**

OFFICERS. Bruce Henson, Pres.; Joe Stokes, Vice-Pres.; Robert Higbee, Sec.; Charles Kiser, Treas.; Dr. Jack Wood Sears, Sponsor.



SIG TAU'S prepare spaghetti for supper at the legion hut.

SIGMA TAU SIGMA. TOP ROW: Sears (sponsor), Allison, Boledge, Barry. SECOND ROW: Boyd, Coston, Dixon, Evans, Flowers. THIRD ROW: Gaines, George, Gregory, Gunselman, Guyer. FOURTH ROW: Hedrick, Henson, Higbie, Kiser, Lemmon. FIFTH ROW: Lucas, McCluskey, Veara, Renfrow, Rodenbeck. SIXTH ROW: Shane, Stokes, Thomley, Whitelow, Wolf.

SIGMA TAU SIGMA

Tea is held for Sig Tau's and Tri Kappa's at Ganus' home

A formal tea held at the home of Dr. and Mrs. Ganus brought Sigma Tau and KKK, brother and sister clubs, together to get better acquainted at the beginning of the school year. A stag swimming outing to Heber Springs in the fall helped members plan for a new year. A spaghetti supper at the legion hut was held for Sigma Tau's third function. A warm, friendly atmosphere was produced by candlelight, wine bottles, soft music and waiters wearing tuxedos. Sigma Tau actively participated in all club sports, entering both A and B teams and winning the B team championship in football and volleyball. Concluding an active year, Sigma Tau held an annual banquet and invited all the former members to attend.

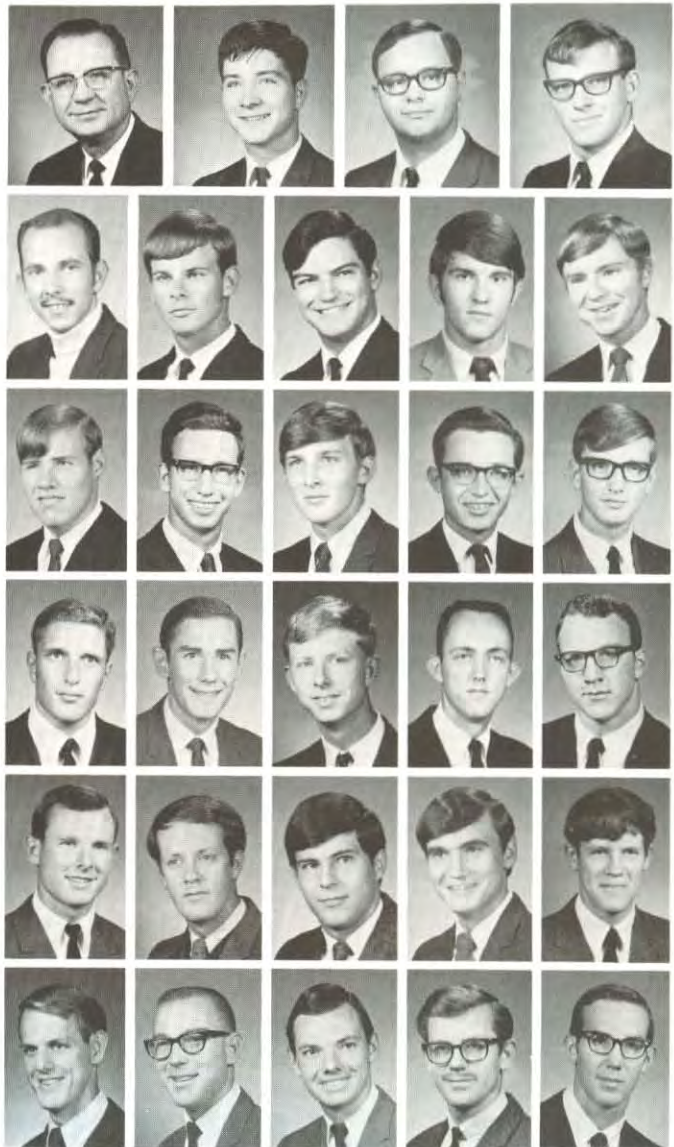

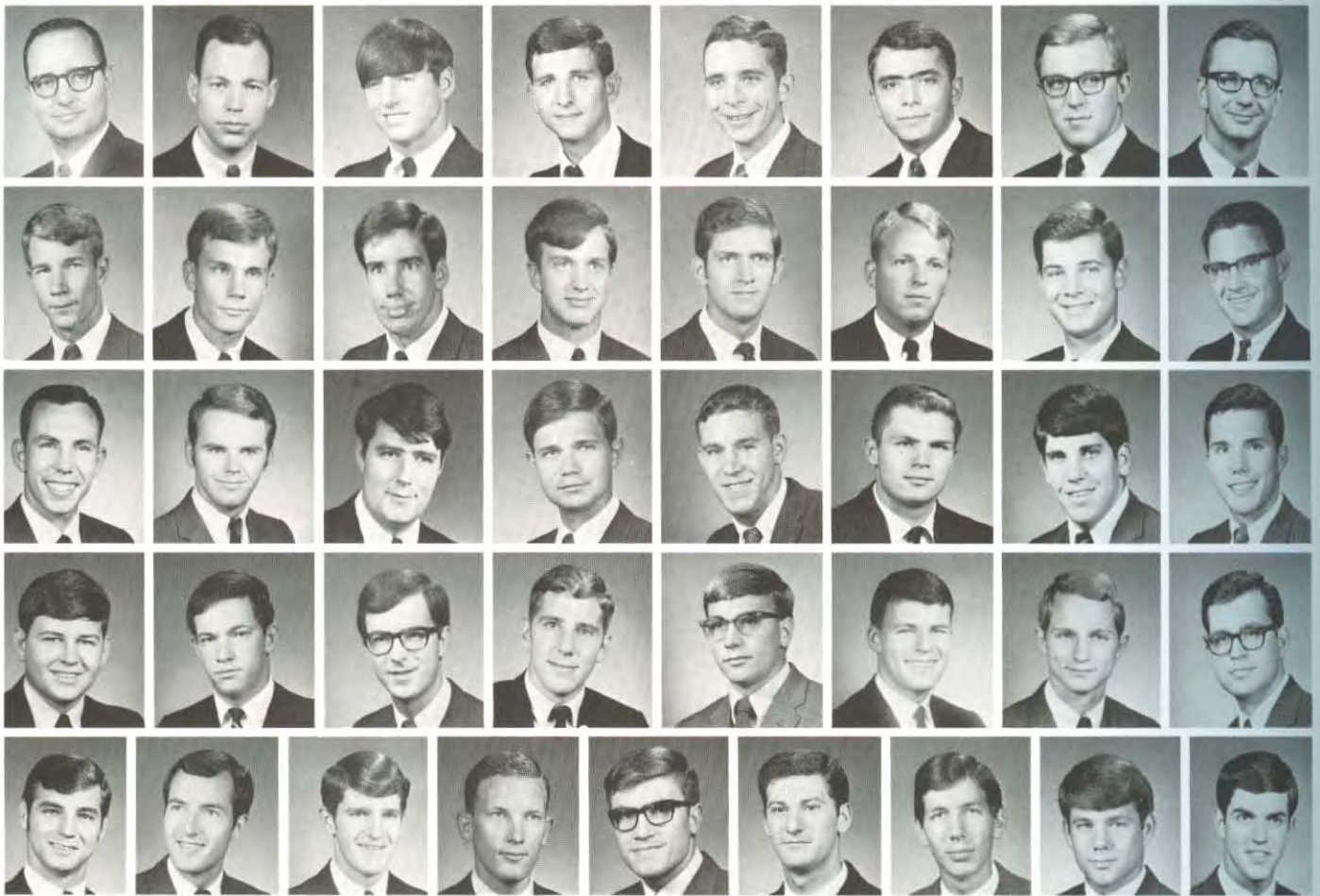

SUB-T. TOP ROW: Perrin, Statom (sponsors), Adams, Babb, D. Baker, R. Baker, J. Berryhill, D. Berryhill. SECOND ROW: G. Blue, L. Blue, Broom, Burcham, Dowdy, Elliott, Flasschoen, Glasgow. THIRD ROW: Hesselrode, Hiatt, Hicks, Justiss, Kernodle, Kilmer, Lawson, Logue. FOURTH ROW:

McKee, McMichael, Magnusson, Neely, Parker, Robertson, Robinson, Sears. FIFTH ROW: Simpson, Sloan, Spencer, Stroud, Treadwill, Turner, Wakefield, Watts, Weeks.

SUB T-16

Sub T-16 club collects money for aid to retarded children

Red and white vests identified members of Sub-T-16 as they collected money for retarded children during one of their service projects this year. The club collected \$500 for the National Association for Retarded Children by stopping cars at Race Street and North Grand, and by going from house to house in Searcy. Sub-T's other project was the preparation of 1400 pounds of meat for the Thanksgiving noon meal. Sub-T's year-round activities were as diversified as placing first in bowling competition in the fall to entertaining dates at an informal banquet in the spring. Shortly before school ended for the year, Sub-T's made a final excursion to Blanchard Springs for an outing.

OFFICERS. Stan Weeks, Skipper; Lundy Neely, First Mate; Dana Sloan, Second Mate; Tom Robinson, Yoeman; Steve Justiss, Quartermaster; Tom Statom, Dr. Ken Perrin, Sponsors.



Queen **Beth Geer**



Donna Deason Queen

TNT

Searcy skating rink provides novel entertainment for TNT's

The Searcy skating rink was the scene of exciting escapades for TNT's and their dates. After skating they journeyed to Wyldeewood for games and a wiener roast, ending the evening with a devotional at Bee Rock. TNT received the second place Scholastic Achievement Award, even though the club doubled its size. Waxing the fire truck for the Searcy Fire Department and providing a list of members for interclub tutoring were club projects.

OFFICERS. Richard Runions, Pres.; Richard Wolfe, Vice-Pres.; Wes Harrison, Sec.; Tim Pritchett, Treas.; Jerry Jones, Dr. Leslie Burke, Dr. Joe Pryor, Sponsors.

TNT. TOP ROW: Burke, Jones, Pryor (sponsors), Allison, Ashbrook, Bailey, Barrington, Beckham, Bell, Boothe. **SECOND ROW:** Brand, Clanton, Cogan, Davenport, Dubois, Gaer, Gibbons, Gibson, Green, Harris. **THIRD ROW:** Harrison, Hendrix, Hilton, Holmes, Huckaba, Huey, Hulsey, Hutson, Jarnagin, Keller. **FOURTH ROW:** Kelly, Lacey, D. Lee, K. Lee, McIntyre, McRey-

nolds, Manning, Matthews, Mitchusson, Moffitt. **FIFTH ROW:** Newcomb, Nunn, Overstreet, Pate, Pritchett, Reynolds, Rivoire, Roll, Runions, Scott. **SIXTH ROW:** Shaw, Smith, Sperry, Stitcher, Tatum, Walker, Watkins, Word, Wolfe, G. Woodward, M. Woodward.





TAG. TOP ROW: Beck, Belden, Carter. SECOND ROW: Cole, Collins, Dennison, Fields. THIRD ROW: Galyean, Harkness, Hicks, Hogan. FOURTH ROW: Howard, Kofahl, Letterman, McLeod. FIFTH ROW: Mead, Moore, Morgan, Painter. SIXTH ROW: Rainwater, Russell, Shenfeld, Sidle. SEVENTH ROW: Smalling, Smith, Thomas, Yates.

THETA ALPHA GAMMA

TAG captures the scholastic trophy for men's social clubs

Entering the annual scholastic competition between social clubs for the first time this year, TAG won the men's club Scholastic Trophy. Two TAG members, Tom Howard and Charles Morgan, were chosen as the outstanding student teachers. The young marrieds also held several social functions, including two potluck suppers. The first supper was held on the lawn of the married student's apartments to attract prospective members and was followed by a Valentine's Day potluck held later in the year. Composed solely of men this year, TAG members gave two banquets, to which they invited their "better half." The club purchased a wheelchair for the rest home in Searcy as the year's service project.

OFFICERS. Bob Belden, Pres.; Jerry Thomas, Vice-Pres.; Hugh Galyean, Treas.; Patsy Howard, Sec.

MARCHING down the street with a set of victory goal posts, TAG members display loyalty to the team on Homecoming Day.



BETA TAU GAMMA

Costume party enables Beta Tau's to create a new image

Taking full advantage of an opportunity to change personalities for a few hours, Beta Tau's and their dates thoroughly enjoyed the club's masquerade party. Games, a scavenger hunt and refreshments added excitement to the evening. "My Funny Valentine" set an appropriate mood for the club's February banquet, held at Kelly's in Batesville. Speaker Neale Pryor ended the evening. Demonstrating their enthusiasm for sports, Beta Tau's won the small club volleyball championship.

OFFICERS. Joyce Pippin, Pres.; Nona Tate, Vice-Pres.; Gwen Miles, Sec.; Janice Darnell, Treas.; Mrs. Jerry Jones, Mrs. Jere Yates, Sponsors.



OPEN House provided an excellent opportunity for Beta Tau's to meet the freshmen who were soon to become loyal pledges.

Club Beau **JERRY MYHAN**



BETA TAU GAMMA. TOP ROW: Jones, Yates (sponsors), Beard, Beene, Bethel. SECOND ROW: Brace, Brady, Brooks, Burkhart, Burton. THIRD ROW: Caldwell, Choate, Clay, Craig, Cross. FOURTH ROW: Darnell, Harvill, Harvison, Hoover, Huff. FIFTH ROW: Huggins, Jefferson, Krummel, Lewis, Miles. SIXTH ROW: Nutt, L. Pearle, S. Pearle, Pippin, Pollard, Sybert. SEVENTH ROW: Tate, Thomley, Thompson, Tuggle, Wehunt, Welch.



DELTA CHI OMEGA

Delta Chi's choose unusual theme for Christmas banquet

"Candy Canes and Snowy Lanes" was the theme for Delta Chi's December 14 banquet at Breier's Restaurant in Little Rock. The Christmas atmosphere was enhanced by a group which sang a variety of Christmas songs and later led Delta Chi's and their dates in a few familiar Christmas carols. Delta Chi's chose Mrs. Roddy Osborne as the new club co-sponsor this year. Trials and hardships of Delta Chi's pledge week included scrubbing the Administration building steps with a toothbrush and a rough initiation at the cemetery.

OFFICERS. Janice McCluggage, Pres.; Lola Murry, Vice-Pres.; Amelia Crow, Sec.; Nikki Jestice, Treas.; Mrs. Ken Davis, Mrs. Roddy Osborne, Sponsors.



PRESIDING at the first meeting of a new semester, Delta Chi President Lola Murry directs the discussion of future plans.

Club Beau **CHRIS GREEN**



DELTA CHI OMEGA. TOP ROW: Davis, Osborne (sponsors), Austin, Biffle, Blucker. SECOND ROW: Cochran, Cothram, Crow, Davis, Delong. THIRD ROW: Fowler, Griffith, Hamlet, Hargett, Hubbs. FOURTH ROW: Jestice, Jones, Julian, Keck, Kramer. FIFTH ROW: Lee, McCluggage, Mannen, Miller, B. Murry. SIXTH ROW: L. Murry, Newberry, Pierrelee, Plunkett, Provance. SEVENTH ROW: Rikard, Ross, Sandlin, Scott, Staton. EIGHTH ROW: Streitmier, Tyler, Watson, Williams, Wright.





Club Beau
JERRY COPELAND



GATA

Gata's grab basketball title, sportsmanship trophy for '69

Winning first place in small club basketball as well as the Sportsmanship Trophy bolstered the Gata's spirit and enthusiasm this year. "Candle Glow" was the theme which provided the romantic atmosphere for the club's March 22 banquet. A chili supper combined with a tramp party was given at Wyldewood for Gata's and their dates in the early spring. Gata's continued to send money for the support of orphans to Viet Nam this year. Club members also acted as big sisters to a needy family in Searcy, providing them with food baskets and clothes.

OFFICERS. Elaine Samuel, Pres.; Mona Haynes, Vice-Pres.; Grace Stroup, Sec.; Carol Kendrick, Treas.; Mrs. George Baggett, Mrs. George Woodruff, Sponsors.



WAVING to the crowd, westerner Mary Welch cheers the Bisons on to a Homecoming victory from atop Gata's "Victory Wagon."

GATA. TOP ROW: Baggett, Woodruff (sponsors), Ailes, Arvin. SECOND ROW: Cook, Davis, Dickey, Erwin, Garner. THIRD ROW: Gray, Greene, Hankins, Haynes, Hobby. FOURTH ROW: Howell, Kendrick, Markham, Miller, Moore. FIFTH ROW: Mullins, Nichols, Niles, J. Parker, K. Parker. SIXTH ROW: Partezana, Potter, Prather, Raines, Reid. SEVENTH ROW: Richardson, Richmond, Rieves, Rochelle, Samuel. EIGHTH ROW: Sanders, Sharp, Smithson, Strickland, Stroup. NINTH ROW: Tester, Wade, Wallace, Welch, Woodruff.

JU GO JU

Luau ends the pledge week for new Ju Go Ju members

A luau at the home of Mrs. John Prock began the year for both old and new members of the Ju Go Ju social club. Hawaiian costumes and food added atmosphere to the event. "Memories Are Made of This" was the theme of the club's February 15 banquet, held at the Holiday Inn in Searcy. Ju Go Ju's service project, which ran continuously all year, was to assist in the training of a physically retarded child. Members of the club helped the child perform exercises to develop muscular control.

OFFICERS. Gloria Page, Pres.; Marcia Hays, Vice-Pres.; Candy Cleveland, Sec.-Treas.; Mrs. Dee Hillin, Mrs. Cliff Sharp, Sponsors.



ADMINISTERING physical therapy three times daily, Ju Go Ju women contribute an invaluable service to Candice Sharp.

JU GO JU. TOP ROW: Hillin, Sharp (sponsors), Bain, Barnes, Bennett. SECOND ROW: Chesshir, Cleveland, Doggett, Dooley, Farmer. THIRD ROW: Freeman, Green, Hackler, Hays, Hicks. FOURTH ROW: John, Jolly, J. Kinman, L. Kinman, Lewis. FIFTH ROW: Lybrand, McBride, Mitchell, Morris, Needham. SIXTH ROW: Page, Parks, Pettus, Petty, Prock. SEVENTH ROW: Redd, Seat, M. Smith, Spivey, Stevens. EIGHTH ROW: Thomason, Tipps, Trudgen, Walker, West, Winland.



Club Beaux **BILL FLIPPIN** and **RICK HARRIS**





WATERFALLS and forests provide setting for Kappa Delta outing.



Club Beau **PHIL PHARR**



KAPPA DELTA

Hawaiian food adds exotic interest to Kappa Delta luau

A Hawaiian menu and the natural surroundings of Wyldewood added South sea island-flavor to Kappa Delta's luau in May. Wyldewood also served as the scene of two club bunking parties during the year. "The Impossible Dream" was the theme for the club's April 14 chapel program. Highlighting the year, "Tara" provided an unusual touch of the old South for the annual banquet. Kappa Delta's more than doubled their membership this year, allowing the club to participate in a variety of events which included giving money to a needy family and winning small club spasketball.

OFFICERS. Ginny Stewart, Pres.; Cynthia Farley, Vice-Pres.; Janet Brown, Sec.; Glenda Horton, Treas.; Mrs. Gary Elliott, Mrs. Bob Zarbaugh, Sponsors.

KAPPA DELTA. TOP ROW: Elliott, Zarbaugh (sponsors), Baker, Barr. SECOND ROW: Broadfoot, Brooks, Brown, Cannon, Davis. THIRD ROW: Denham, C. Farley, M. Farley, French, Grimes. FOURTH ROW: Harris, Horton, Kelley, Kerns, Kodrich. FIFTH ROW: Levens, Michener, Parkinson, Parks, Plum. SIXTH ROW: Rector, Scott, Simpson, Smith, G. Spikes. SEVENTH ROW: M. Spikes, Stewart, Strabs, Tweedy, Williams.



KAPPA KAPPA KAPPA. TOP ROW: Birdsall, Ganus (sponsors), Anderson, Barnes, Barrett, Bartley, Bennett, Brown, Curtis. SECOND ROW: Deason, Delong, Evans, Freeman, Freeze, Ganus, Gregory, Hewitt. HUNT. THIRD ROW:

Landrum, Lewis, McIntyre, Massey, Pemberton, Pierce, L. Rogers, S. Rogers, Slinkard, Smith. FOURTH ROW: Spurlock, Street, N. Teal, S. Teal, Turner, Underwood, Williams, Winkley, Word, Yingling.

KAPPA KAPPA KAPPA

Traditional birthday fete ends pledge week for Tri Kappa's

Tri Kappa's began the year with a birthday party in honor of their club. Pledges baked a cake and decorated it with the club's emblem, which is a gold key. The movie "Camelot" was the source of Tri Kappa's theme for their spring banquet. Demonstrating enthusiasm for sports, Tri Kappa's won second in club spasketball and volleyball, and first in large club basketball. Paying for the furnishings of a room in the Heritage Center has been an annual Tri Kappa project in the past and the tradition was continued this year.

OFFICERS. Donna Deason, Pres.; Shirley Spurlock, Vice-Pres.; Cass Yingling, Sec.; Kay Word, Treas.; Mrs. Clifton Ganus, Miss Shirley Birdsall, Sponsors.

Club Beau **JIMMY CARR**



DEB PIERCE hooks ball in for Tri-Kappa basketball champions.





KAPPA PHI

Kappa Phi spreads club cheer at pre-holiday caroling party

Christmas caroling, games and refreshments were enjoyed by Kappa Phi's and their dates at a December 16 party in the Kiwanis club building. Members also enjoyed other activities during the year, such as a chili supper, a Christmas party at their sponsor's home and a bunking party at Wyldewood after rough initiation. The second weekend in May was the time of the club's service project, when Kappa Phi's went to Wyldewood to pick up trash in the area of Bee Rock. Other spring activities were a banquet and outing in March.

OFFICERS. Rhonda Barrett, Pres.; Terry Morgan, Vice-Pres.; Emile Beavers, Sec.; Kay Smith, Treas.; Mrs. Jerome Barnes, Mrs. Ted Altman, Sponsors.

Club Beau **RICK SMITH**



KAPPA PHI. TOP ROW: Altman, Barnes (sponsors), Austin, Barrett. SECOND ROW: Beavers, Cheek, Cook, Cowan, Dailey. THIRD ROW: Doak, Exum, Greenway, Harris, Holt. FOURTH ROW: Jackson, Jones, Lane, Lenderman, McAllister. FIFTH ROW: McCluggage, McNabb, Medley, K. Morgan, T. Morgan. SIXTH ROW: Nadeau, Oliver, Pummill, Rogers, Sells. SEVENTH ROW: Shuffett, Smith, Ward, Wheeler, Wilkinson.

CONTESTANTS Rogers, Nadeau and Barrett represent Kappa Phi's in the speech contest with a reading from "The Bad Seed."



KO JO KAI

Bamboo Gardens set mood for Kojie's Chinese banquet

Exotic Bamboo Gardens in Little Rock set a perfect mood for Ko Jo Kai's Chinese banquet. Oriental dishes such as almond chicken, rice, egg roll and sour pork added to the excitement of the event. The mysticism of Skip Cain's magic show completed a perfect evening. February 23 was the time selected for Kojie's third function. Members and their dates enjoyed skating at the Searcy roller rink and were more than ready for the refreshments served afterwards. Ko Jo Kai's reflected their school loyalty by winning first place in the Homecoming parade with their unique car, patterned after the movie theme "Bonnie and Clyde."

OFFICERS. Jane Young, Pres.; Kay Craig, Vice-Pres.; Gaye Miller, Sec.; Jeanne Chamblee, Treas.; Mrs. Buford Tucker, Mrs. Ron Young, Sponsors.



LEANING out the window of the Kojie's prize winning car, Jan Chapman cheers the Bisons on to victory Homecoming Day.

KO JO KAI. TOP ROW: Tucker, Young (sponsors), Austin, Banks, Bishop. SECOND ROW: Burgman, Chamblee, Chapman, Cornell, Corum. THIRD ROW: Craig, Currie, Dillin, Farley, Hall. FOURTH ROW: Holder, Jordan, B. Messer, S. Messer, C. Miller. FIFTH ROW: S. Miller, Mobley, Nelson, Ostermann, Parks. SIXTH ROW: Peppers, Powers, Puckett, Rogers, Smith, Stephens. SEVENTH ROW: Thompson, Trickey, Walton, Weaver, White, Young.



Club Beau **TERRY CRUCE**

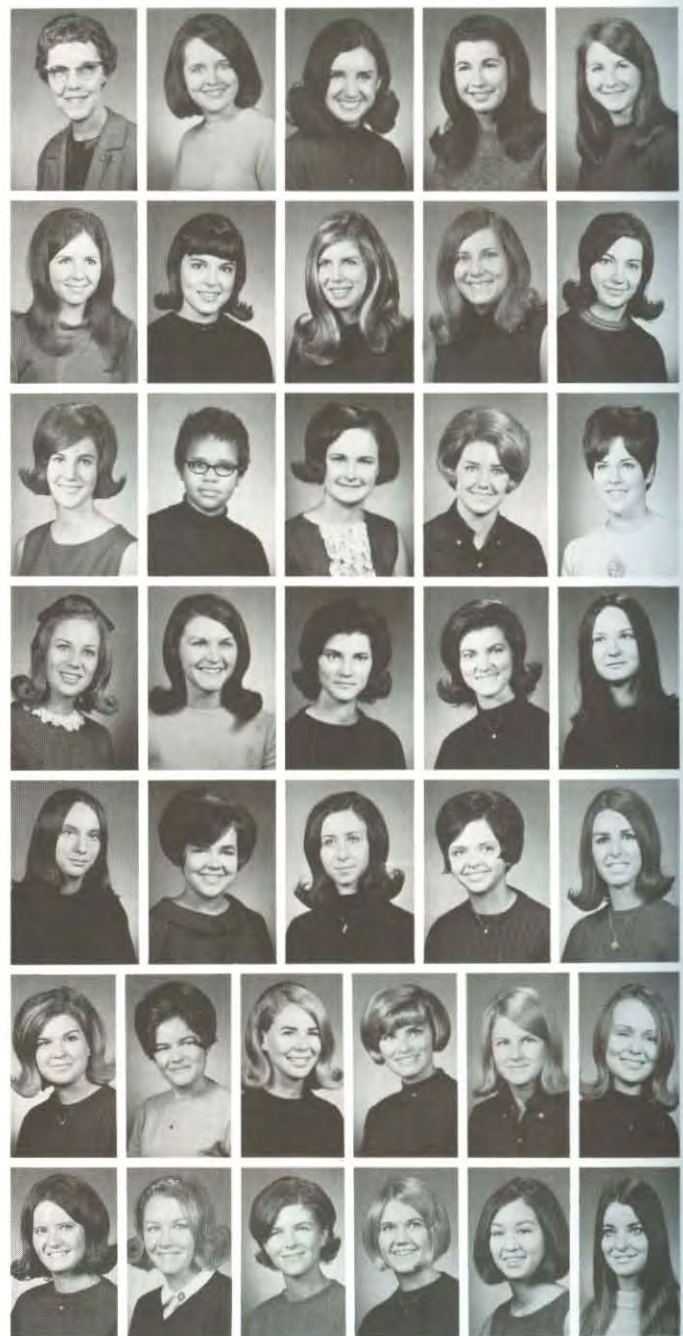



MU ETA ADELPHIAN

A 'Roman Holiday' provides novel entertainment for MEA

A "Roman Holiday" provided a brief escape for MEA's and their dates from the routine of daily life. Roman decorations added authenticity to the club's annual banquet, which was held at Paul's Lamplighter in Little Rock. Entertainment for the banquet was provided by Al Jolly. A fall skating party and wiener roast at Wyldeewood rounded out the events enjoyed by MEA's and their dates. As their service project for the year, MEA members sent several packages to the men in Viet Nam.

OFFICERS. Eileen Bradford, Pres.; Pat Perry, Vice-Pres.; Maxine MacKay, Sec.; Judy Scott, Treas.; Mrs. Bob Knight, Miss Betty Work, Sponsors.

MU ETA ADELPHIAN. TOP ROW: Work (sponsor), Ayers, Bitting, Bradford, Brewer. SECOND ROW: Doty, Gosney, Johnson, Keese, King. THIRD ROW: Lewis, Moyer, Perry, Rojas, Van Saun. FOURTH ROW: Scott, Stevens, Sullivan, Thompson, Varney, Weems.

BUILDING a fire becomes the first task for MEA's and their dates as they prepare for an evening of relaxation and games at their third function in the cafeteria at Camp Wyldeewood.



Club Beau **RON ROBBINS**

NU LAMBDA CHI

Selecting new name is first activity for Nu Lambda girls

Choosing a new name began a year of fresh activity for Nu Lambda Chi. Pledge week brought an increase of 25 members. A December banquet was held at the colonial style Heritage Inn, featuring the movie theme "Gone With the Wind." Nu Lambda's participated in several service projects this year, which included sending Sunday school literature to Don and Nancy Selvidge in Zambia, Africa. The girls also set up a free baby care service for faculty and staff. In addition, the club decided to send the money for their third function to a missionary in Germany.

OFFICERS. Diane Johns, Pres.; Sylvia Walker, Vice-Pres.; Sandra Bucchi, Sec.; Cathy Ham, Treas.; Mrs. Nyal Royse, Mrs. Paul Blacksten, Sponsors.



DRAFTING a constitution for Nu Lambda Chi proves rewarding.



Club Beau **JOHN COGAN**

NU LAMBDA CHI. TOP ROW: Blacksten, Royse (sponsors), Antley, Armstrong, Baker. SECOND ROW: Beall, Bryant, Bucchi, Cooper, Easterling. THIRD ROW: Elmer, Ewing, Ham, Herron, Hooten. FOURTH ROW: Johns, Lambert, McCourt, Olander, Paden. FIFTH ROW: Rushton, Russell, Self, Sisco, Stuart, Sweet. SIXTH ROW: Swindle, Thornton, Williams, Willis, Wolfe, Zink.





OEGE. TOP ROW: Hacker, Watts (sponsors), Albaugh, M. Anderson, S. Anderson. SECOND ROW: Ashley, Barton, Britton, Brockwell, Burt. THIRD ROW: Carter, Chandler, Cherry, Churchman, Cross. FOURTH ROW: Drennan, Geer, Goetz, Hesselrode, Hoge, Hogins. FIFTH ROW: Hyde, D. Johnson, N. Johnson, Kelley, Luttrell, McGrew. SIXTH ROW: Mahan, Mathias, Merritt, Nichols, Owen, Pillow. SEVENTH ROW: Polk, Powell, Sanders, Short, Smith, Summers.



OEGE

Oege plays old St. Nicholas for family during the holidays

Clothing, food, toys and a Christmas tree made the holidays a little brighter for a needy family in Searcy as a result of Oege's service project this year. Club members enjoyed getting to know the family when they presented them with gifts and stayed to sing Christmas carols with them. Oege's and their pledges began the year with initiation at Wylde-wood, followed by a camp-out. November 16 was the date for Oege's hayride to Camp Wylde-wood. Paul's Lamplighter hosted the April 19 banquet, which ended the year's activities.

OFFICERS. Becky Polk, Pres.; Linda Smith, Vice-Pres.; Linda Pillow, Sec.; Nancy Ashley, Treas.; Mrs. Joe Hacker, Mrs. Charlie Watts, Sponsors.



EQUIPPED with their beanies and ribbons, Oege pledges line up to face the pledgemistresses at the beginning of pledge week.

Club Beau **TIM LEWIS**

OMEGA PHI

Club motto constitutes theme of Omega Phi presentation

"Light, loyalty, and love to God and our fellow man" were the subjects of the songs performed in Omega Phi's chapel program. Choosing the club motto as their theme for the program, Omega Phi's portrayed their message by using religious, patriotic and popular songs. Club members Kathy Kingdon and Bonnie Buffaloe emphasized the theme of the chapel program by singing solos.

The Ramada Inn in Jacksonville was the center of attention for Omega Phi in February, as they prepared for their Valentine banquet. "The Sweetheart Tree" was chosen as the theme.

Omega Phi made a special effort for the Homecoming Parade this year and was rewarded with second place in the competition. At Christmas, club members and their dates went on a spirited caroling party, followed by refreshments at the College Church building. Christmas presents were presented to the sponsor and club beau at the party.

OFFICERS. Judy Crum, Pres.; Rita Taylor, Vice-Pres.; Linda Michaels, Sec.; Carrie Potts, Treas.; Mrs. James Atteberry, Mrs. Jo Cleveland, Sponsors.

OMEGA PHI. TOP ROW: Atteberry, Cleveland (sponsors), Allen, Bean, Campbell. SECOND ROW: Crum, Dudley, Duke, Ennis, Evans. THIRD ROW: Felici, Gardner, Goddard, Howell, Jarrett. FOURTH ROW: Kingdon, Lavender, Logston, McGrew, Michaels. FIFTH ROW: Mickey, J. Newton, S. Newton, Potts, Rives. SIXTH ROW: Roper, Seccuro, Shutts, Stumne, Sutton, Taylor. SEVENTH ROW: Vance, Vinecore, Wallace, D. Williams, M. Williams, Young.

Club Beau **JOHN BUCK**



ENTHUSIASTICALLY proclaiming their club motto, Omega Phi's sing of "light, loyalty, and love to God and our fellow man" in fall chapel presentation.





PHI DELTA. TOP ROW: Pryor (sponsor), Allison, Bachman, Bomar. SECOND ROW: Cooper, Cotham, Elkins, Ensminger, E. Fenley. THIRD ROW: J. Fenley, Gaither, Griffith, Henson, J. Jones. FOURTH ROW: P. Jones, Kelton, Kendrick, Krape, Low. FIFTH ROW: McDaniel, Martin, Mitchell, Patton, Porter. SIXTH ROW: Rice, Roberts, Robinson, Rolen, Stewart. SEVENTH ROW: Swann, Tarpley, Teffertiller, Tilghman, Trapp. EIGHTH ROW: J. Turner, T. Turner, Willis, Woods, Worth.



PHI DELTA

Phi Delta's attend Valentine tea at home of new sponsor

Celebrating Valentine's Day in a unique fashion, Phi Delta's attended a Valentine's Day tea in the home of their new club sponsor, Mrs. Neale Pryor. Earlier in the year, Phi Delta's had excellent participation in the SA Christmas Dolly Drive. Club members Gwen Griffith, Karen Low and Judy Fenley each won a prize for the talent and imagination they displayed in making their dolls. Club members attended a western party and hayride at Wyldewood in the fall. Completing the year, Phi Delta's held a banquet and outing in the spring.

OFFICERS. Janice Robinson, Pres.; Dian Bomar, Vice-Pres.; Jeanie Jones, Sec.; Lois Cooper, Treas.; Mrs. Neale Pryor, Sponsor.



GATHERED around a small fire, Phi Delta's began the year by attending a devotional held by their brother club, Knights.

Club Beau **DANA SLOAN**



REGINA. TOP ROW: Pryor (sponsor), Acklin, Adams, Beck, Black, Bowman, Byrd, D. Cowart, L. Cowart. SECOND ROW: N. Cowart, Dowdy, Formby, Green, Hall, Hankins, Harris, Hawkins, Hemingway. THIRD ROW:

Holbrooks, Howard, Janes, Johnson, Key, Lawyer, Mason, Mitchell, Moore. FOURTH ROW: Mowry, Murphy, Newcomb, Peddle, Qualls, Rivers, A. Smith, Starling, Weygandt, C. Wilson.

REGINA

'Sweetheart Tree' welcomes Regina's at February banquet

The "Sweetheart Tree" greeted Regina's and their dates at the club banquet February 8, held at Paul's Lamplighter in Little Rock. Cupids, hearts and flowers helped set the mood for poetic entertainment, presented by Don Pierce and Bill Pratt. Petit Jean Mountain was selected by Regina's for their annual outing in the fall. The day ended with a long hike through the colorful woods. A musical chapel program in the spring enabled club members to combine talent and creativity.

OFFICERS. Deanna Lawyer, Pres.; Alice Smith, Vice-Pres.; Bonnie Moore, Sec.; Debbie Janes, Treas.; Mrs. Joe Pryor, Sponsor.

Club Beau
RANDALL BOSTIC



REGINA Dee Acklin and her date Willie Rollins enjoy a moment of quiet in the middle of a full autumn day spent at Petit Jean.



THETA PSI. TOP ROW: Anders, Barron, Bender, Bradley, Bridges. SECOND ROW: Broom, Bullard, Cain, Catterton, L. Childers. THIRD ROW: M. Childers, Comer, Fairley, Fly, Focks. FOURTH ROW: Gilbert, Gray, Green, Hall, Herndon. FIFTH ROW: Herring, Hodge, House, Kuhl, McLaren. SIXTH ROW: Manchester, Moore, Mullen, Nolle, Oliver. SEVENTH ROW: Patchell, Pope, Robbins, Skipworth, Weaver, Williams.

Club Beau **BRUCE STIDHAM**



THETA PSI

Enthusiastic Theta Psi's bob for apples at Halloween party

Singing, playing games and bobbing for apples characterized the fun at Theta Psi's Halloween party in the fall of this year. Springtime provided excellent weather for the club's outing at Petit Jean State Park. Taking children from the Morrilton Orphan's Home added greatly to the pleasures of the day for everyone. "Songs and Memories" was the theme for Theta Psi's March 15 banquet, held at Paul's Lamplighter Restaurant in Little Rock. Feeling a need to be of service, Theta Psi donated money to aid Brother Eubanks in his tour of mission spots in Scandinavian countries.

OFFICERS. Nancy Bridges, Pres.; Lucretia Woodward, Vice-Pres.; Sandy Barron, Sec.; Barbara Oliver, Treas.; Mrs. Bob Eubanks, Sponsor.



FLOATING apples still elude Sandy Barron while her husband John, wet-faced and dripping with water, rises successfully.

TOFEBT

Tofebt girls enliven birthdays for Oakdale Home residents

Planning the monthly birthday parties at the Oakdale Nursing Home was part of the activities of Tofebt club members this year. As their service project, Tofebt's took the responsibility for planning programs and providing entertainment for the residents of Oakdale. In addition, the club continued last year's project of sending money to help finance the education of a deaf boy in Taiwan. At Christmas, the girls sent their "adopted" brother a book on sign language to aid in his education.

OFFICERS. Shonnie Smith, Pres.; Camille Johnson, Vice-Pres.; Jan Scott, Sec.-Treas.; Mrs. Bill Culp, Mrs. Richard Indermill, Sponsors.



VALENTINE greetings from Tofebt cheer nursing home residents.



TOFEBT. TOP ROW: Culp, Indermill (sponsors), Ball, Beasley. SECOND ROW: D. Brown, L. Brown, M. Brown, Byram, Clanton. THIRD ROW: Dedmon, Franklin, Giles, Hallsell, Hodges. FOURTH ROW: Johnston, Koger, McKinney, Page, Pankey. FIFTH ROW: Sanders, Scott, Shaw, B. Smith, P. R. Smith. SIXTH ROW: P. Smith, S. Smith, Talley, Williams, Wilson.

Club Beau **BEN BOB BOOTH**





AUSTRIA was a center of attention for WHC's this year as they sent a box of clothes to needy families in that country.

Club Beaux **ALLEN DALE TURNER** and **DALE ALLEN TURNER**



WHC

Newspaper costumes lighten WHC Christmas style show

Utilizing hidden talents in design, gentlemen attending WHC's Christmas party added to the evening's entertainment by styling and modeling newspaper dresses on their dates. Giving the party an unusual slant, girls wore long, old-fashioned dresses, and their dates dressed in old-style, casual clothes. Club service projects consisted of sending \$50 to Biafra and collecting clothing to send to needy people in Austria. A March 17 chapel program and a spring banquet rounded out the year for WHC club members.

OFFICERS. Phyllis Hendrix, Pres.; Pat Kimbro, Vice-Pres.; Betty Crafton, Sec.; Carol Timmerman, Treas.; Mrs. Billy Ray Cox, Mrs. Floyd Daniel, Sponsors.



WHC. TOP ROW: Cox (sponsor), Clarkson, Cobb, Crafton, Cross. SECOND ROW: Dietrich, Eaves, Edster, Erwin, Grogan. THIRD ROW: Hare, Hawkins, Hayhurst, Hendrix, Kimbro. FOURTH ROW: Lawrence, Lyles, Lynch, McAlister, Nichols. FIFTH ROW: Nye, Peden, I. Perry, J. Perry, M. Perry. SIXTH ROW: Rawdon, Reed, Schreiber, Sharp, B. Smith, M. Smith. SEVENTH ROW: Springer, Stites, Talley, Thomas, Timmerman, White.



JUMPING for control of the ball, Marty Burkett tips off to a teammate in Zeta Phi's first basketball game of the year.

ZETA PHI ZETA

Festive setting generates glow at Zeta Phi's holiday banquet

A Christmas tree sitting beside a decorated fireplace set the mood for Zeta Phi members at their "Candlelight and Roses" banquet. Songs by Denny Dotson and Ron Goss, and an entertaining speech by Dr. Muncy added to the pleasure of the December function. Miss Bell, club sponsor, hosted a Christmas party for club members at her home, at which Zeta Phi's enjoyed refreshments and exchanged surprise gifts. The club gave a contribution to the Biafran fund for a service project. A number of bunking parties comprised Zeta Phi's other activities for the year.

OFFICERS. Dinah Chisum, Pres.; Debbie Pangle, Vice-Pres.; Jeanette Sims, Sec.; Lottie Bright, Treas.; Winnie Bell, Sponsor.



Club Beau **TOM DOZIER**

ZETA PHI. TOP ROW: Bell (sponsor), Alden, Berry, Bielby. SECOND ROW: Bradford, Bright, Bryant, Burkett, Chisum. THIRD ROW: Crawford, Dickey, Erwin, Ford, Gardner. FOURTH ROW: Gould, Hackney, Henley, Hindman, Holland. FIFTH ROW: Howard, Huckabee, Jones, Kalberg, Keathley. SIXTH ROW: Kirkpatrick, Lachinsky, Little, McClain, Norwood. SEVENTH ROW: Pangle, Shanks, Shurbet, Sims, Watts.

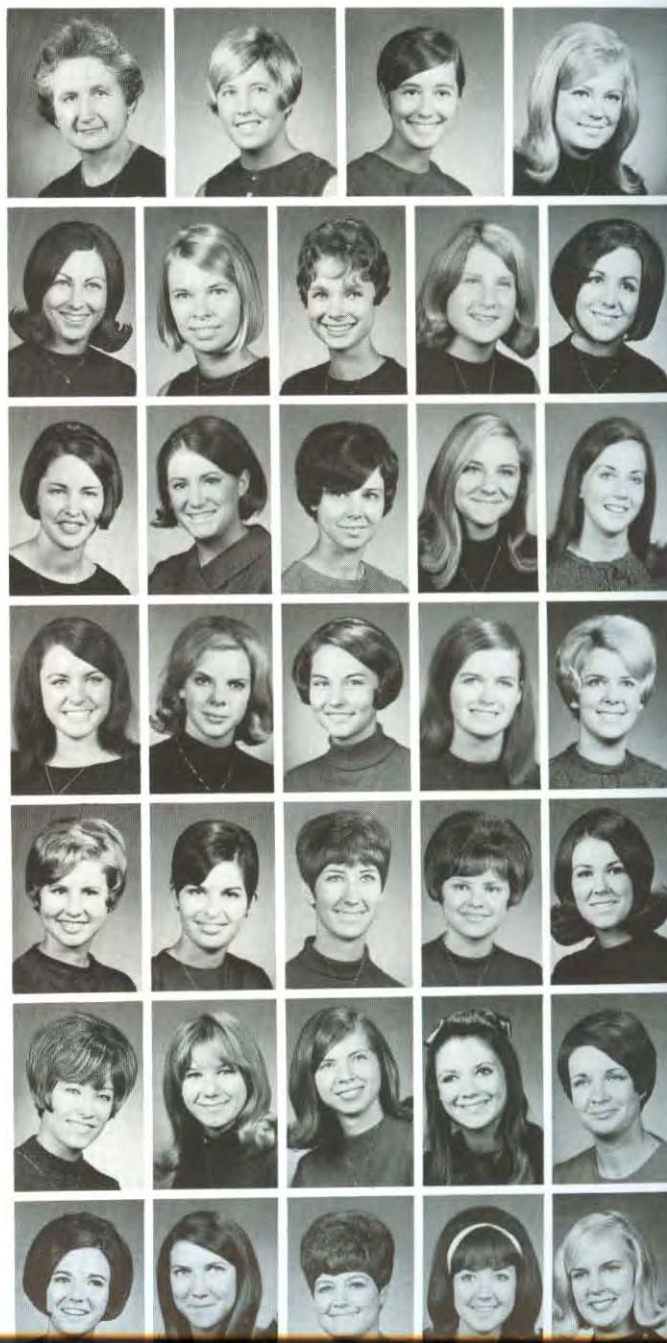



ZETA RHO. TOP ROW: Burke, Muncy (sponsors), Arnell, Black, Brock. SECOND ROW: Crowder, J. Davis, V. Davis, Deckard, Egle. THIRD ROW: Fortner, Fredrick, Giddens, Goetz, Guild. FOURTH ROW: Jones, Karaffa, Karr, King, Littlejohn. FIFTH ROW: Logue, McIntosh, Martin, Meeker, Paxson. SIXTH ROW: Peebles, Phillips, Rives, Sears, Sherer. SEVENTH ROW: Smelser, Smith, Smithson, Sucsy, Torrants. EIGHTH ROW: Vaughn, M. Wade, S. Wade, Watson, Willett.



ZETA RHO

Zeta Rho's entertain orphans at annual spring outing, picnic

Orphans from the Morrilton home added meaning to the Zeta Rho outing at Petit Jean this year. Each couple adopted an orphan for the day and took him along to enjoy their fun. Zeta Rho's made Thanksgiving happier for six families in the Searcy area by giving them food baskets. The girls also decided to send their banquet money to the people of Biafra. Club members planned and prepared their own banquet, doing the cooking and decorating themselves. The club's old-fashioned Christmas party made the winter activities more memorable for the members this year.

OFFICERS. Judy Goetz, Pres.; Charlotte Smithson, Vice-Pres.; Linda Peebles, Sec.; Barb Karaffa, Treas.; Mrs. Leslie Burke, Mrs. Raymond Muncy, Sponsors.



LAST minute food preparations concern these members of Zeta Rho social club on the evening of their outing to Petit Jean.

Club Beau **KENT BRAND**

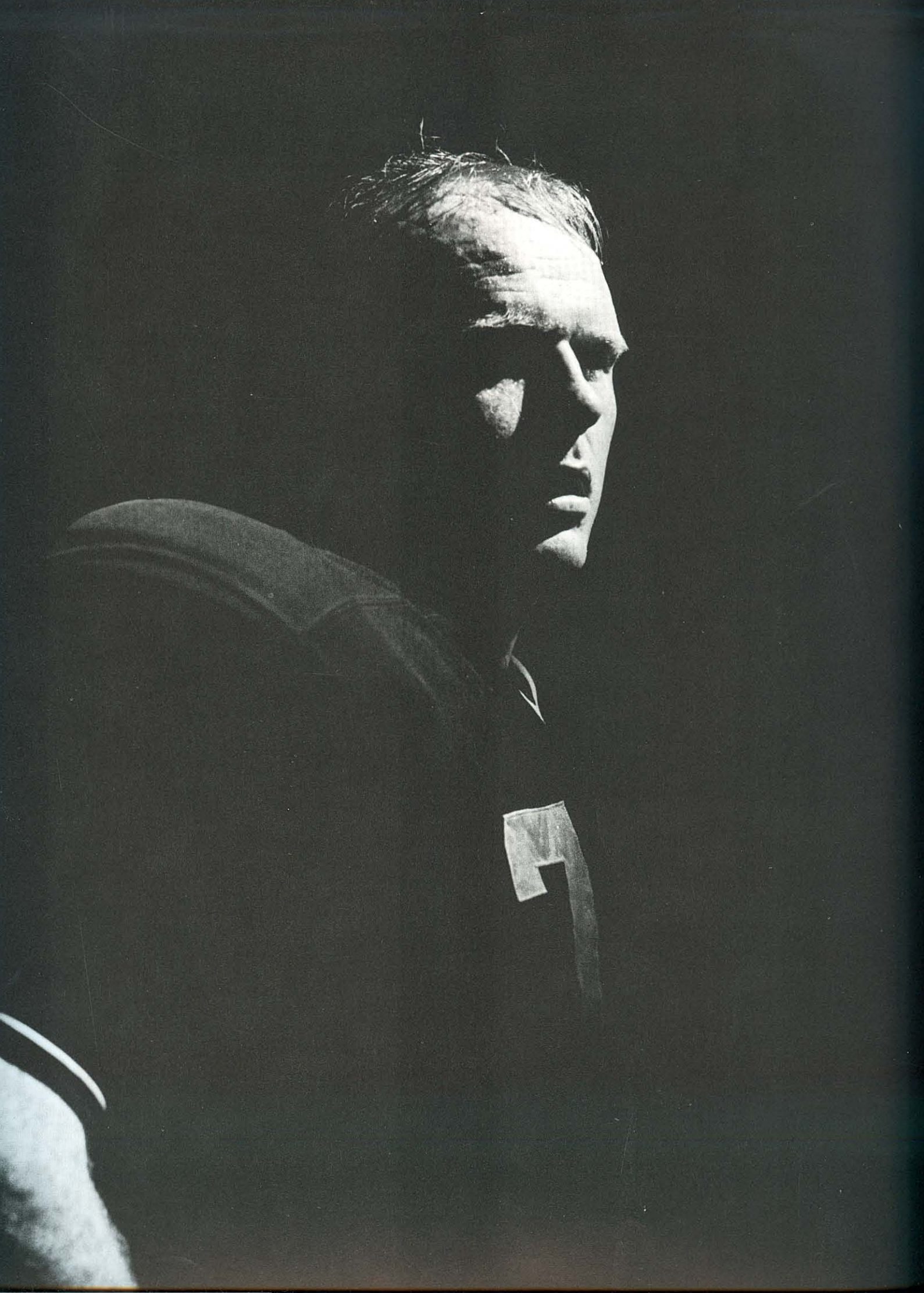



ATHLETICS



COACHES. FRONT ROW: John Prock, Jerry Mote, Bob Gilliam, Carl Allison, Roddy Osborne. SECOND ROW: Joe Miller, Ed

Burt, Robert Knight, Ted Lloyd, Ted Altman, Hugh Groover.

COACHING STAFF

Coaches plan strategy early to grab AIC all-sports trophy

One point separated Harding from the victor, Southern State, in the race for the 1968 AIC All-Sports Trophy. Nevertheless, Harding captured AIC championships in cross country, bowling and tennis. Determined to capture the trophy for the 1969 season, the nine athletic coaches began planning team strategy early for their respective sports; John Prock, head football coach, assisted by Roddy Osborne, Jerry Mote and Ted Altman; Hugh Groover, head basketball coach, assisted by Ted Altman; Ted Lloyd, track and cross country; Joe Miller, swimming; Ed Burt, bowling; Dr. Bob J. Gilliam, golf; Bob Knight, tennis; and Carl Allison, baseball. Responsibility for Harding's intercollegiate athletic program this year resided in the Faculty Athletic Committee.

FIGHTING spirit drives Harding's new defensive line coach, Roddy Osborne, to challenge a player to perfect his style, technique and increase his desire to compete with pride.





POINTING out a dive to David Mellor, swimmer Joe Miller coaches the tankers.



KEENLY observing his runner, cross country coach Ted Lloyd works continually to train and condition his participants.

AIC championship tennis coach, Bob Knight, gives backhand pointers which helped his tennis team capture national honors.

CHEERLEADERS

New yells, gimmicks and rallies lift spirits high from doldrums

"Rip 'em up, Tear 'em up, Gronk" became the cry of the nine energetic cheerleaders who aroused school spirit within the student body this year. Well organized pep rallies drew record crowds in time of defeat as well as victory. Serving as captain of the cheerleaders, Brenda Needham was assisted by junior co-captain, Mary Smith. In addition to cheerleading, Miss Smith was chosen by the student body as football Homecoming Queen. Serving for the first year were cheerleaders Martina Prock, Ellen Potter, Paula Erwin, Jeanette Sims, Cass Yingling, Dinecia Trickey and Debbie Dickey. Lori Bailey, four-year old daughter of sponsor Karyl Bailey, served as mascot. Bennie the Bison was represented at games by a head created in his likeness.



V-FOR-VICTORY, signals cheerleader Jeanette Sims as she encourages the Bisons in their opening contest with Centenary.



CHEERLEADERS. FRONT ROW: Mary Smith, Paula Erwin, Cass Yingling, Debbie Dickey. SECOND ROW: Dinecia Trickey,

Ellen Potter, Martina Prock, Jeanette Sims, Brenda Needham.



"GRONK" yells the crowd, signaling cheerleaders Brenda Needham and Martina Prock to action in a unique, spirit-rousing stance, adding color to the sidelines.



WATCHING a Bison defeat against A & M are cheerleaders Mary Smith and Dinecia Trickey.



BEWILDERMENT spreads across the faces of cheerleaders Ellen Potter and Mary Smith as the Bisons fumble the ball to A & M and terminate their drive.



YELLING through a megaphone only increases the magnitude of Brenda Needham's volume.

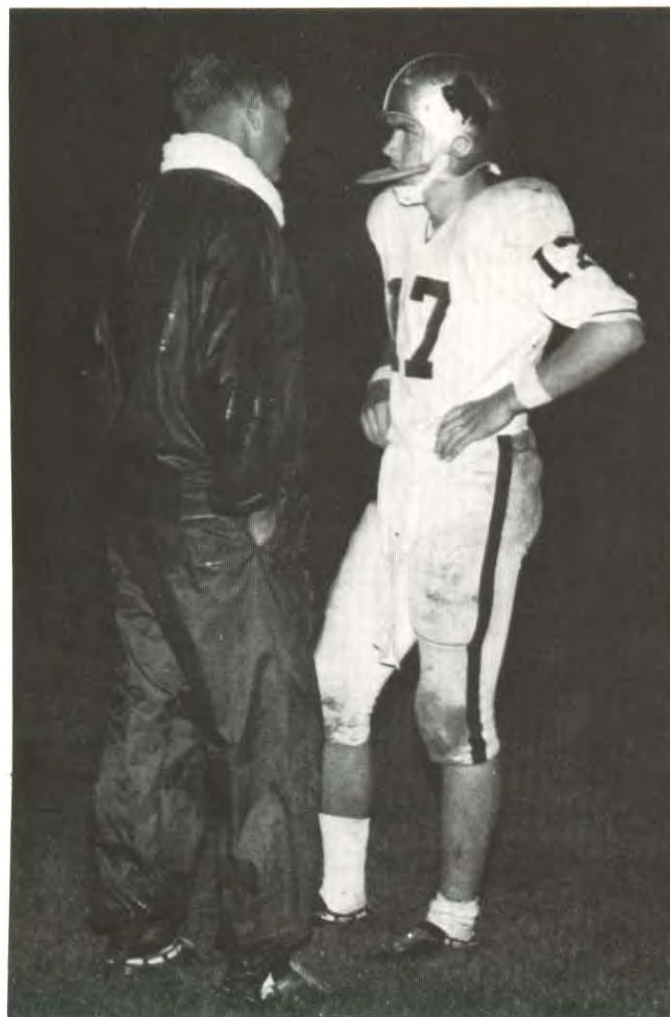
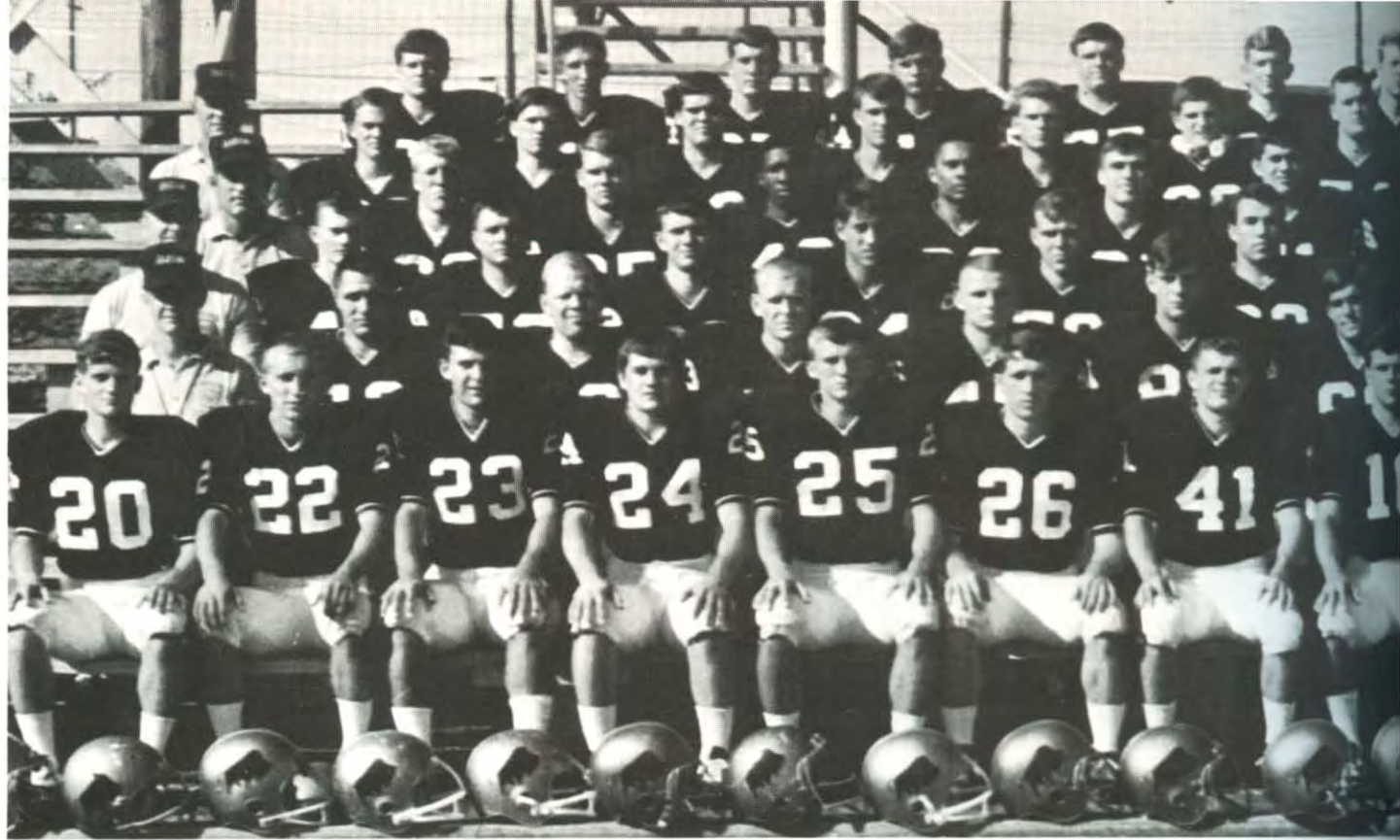

WISDOM of football strategy and advice on which play to call, comes from Coach Prock as Jerry Copeland prepares for action.

RESULTS

Harding		Opponent
62	Centenary College	7
6	Millsaps College	21
13	Southern State College	36
0	Central Missouri State	35
0	Arkansas A & M College	13
7	Ouachita Baptist University	34
30	Northwood Institute	6
25	Henderson State College	34
7	Arkansas Polytechnic College	21
6	State College of Arkansas	28



FOOTBALL

1968 FOOTBALL TEAM. FRONT ROW: Mike Musick, Harry Starnes, Jimmy Isbell, Mike Surratt, Ronnie Peacock, Mike Conley, Dean Kilmer, Maury Stead, Thomas Lewey, Bob Knight, John Kelly, Chip Cates. SECOND ROW: Coach Jerry Mote, Don Dixon, David Litzkow, Keith Williams, Randy Delaet, John Manning, Mark Rasco, Jerry Copeland, Bill Ivey, Bob Lendman, Trainer Larry Slocum. THIRD ROW: Coach Roddy Osborne, Joe Bill Lierly, Ed Porter, Roy McCormack, Carl Carlson, Jim Duncan, Don Sinquefield, Charles Caffey, Bob Lemmon, James Adams, Manager Grant Sandlin. FOURTH ROW: Head Coach John Prock, Paul Parrish, Harvey Howard, Curtis Booker, Eugene Johnson, David Treadwell, Rick Swayne, Terry Brumley, Ronnie Rubio, Ronny Copeland, Charles Jones. FIFTH ROW: Coach Ted Altman, Dennis Fant, Ronald James, David Clark, Jerry Patrick, Stephen Fortner, Tom Jones, Larry James, Vance Cox, Lynn Pennington, Richard Sinquefield, David Reves. SIXTH ROW: Ken Merritt, Terry Welch, Alan Woodard, Marty Thompson, Mike Williams, Hurley Crews, Hugh Bozeman, Mike Payne, John Berryhill, Jerry Cook.



AGGRESSIVE pursuit is exemplified by Bison linebacker Curtis Booker as he closes in on the Northwood Institute quarterback in Harding's Homecoming game.

PREPARING to boom the football from deep out of Bison territory, David Berryhill, a sophomore linebacker watches for the appropriate time to punt.



ALL-STAR guard David Litzkow and fullback Charles Jones block, clear the way as tailback Bob Knight battles for more yardage.



CLUTCHING the ball firmly, Ronny Peacock catches one of the passes that led him to set an all-time pass reception record.

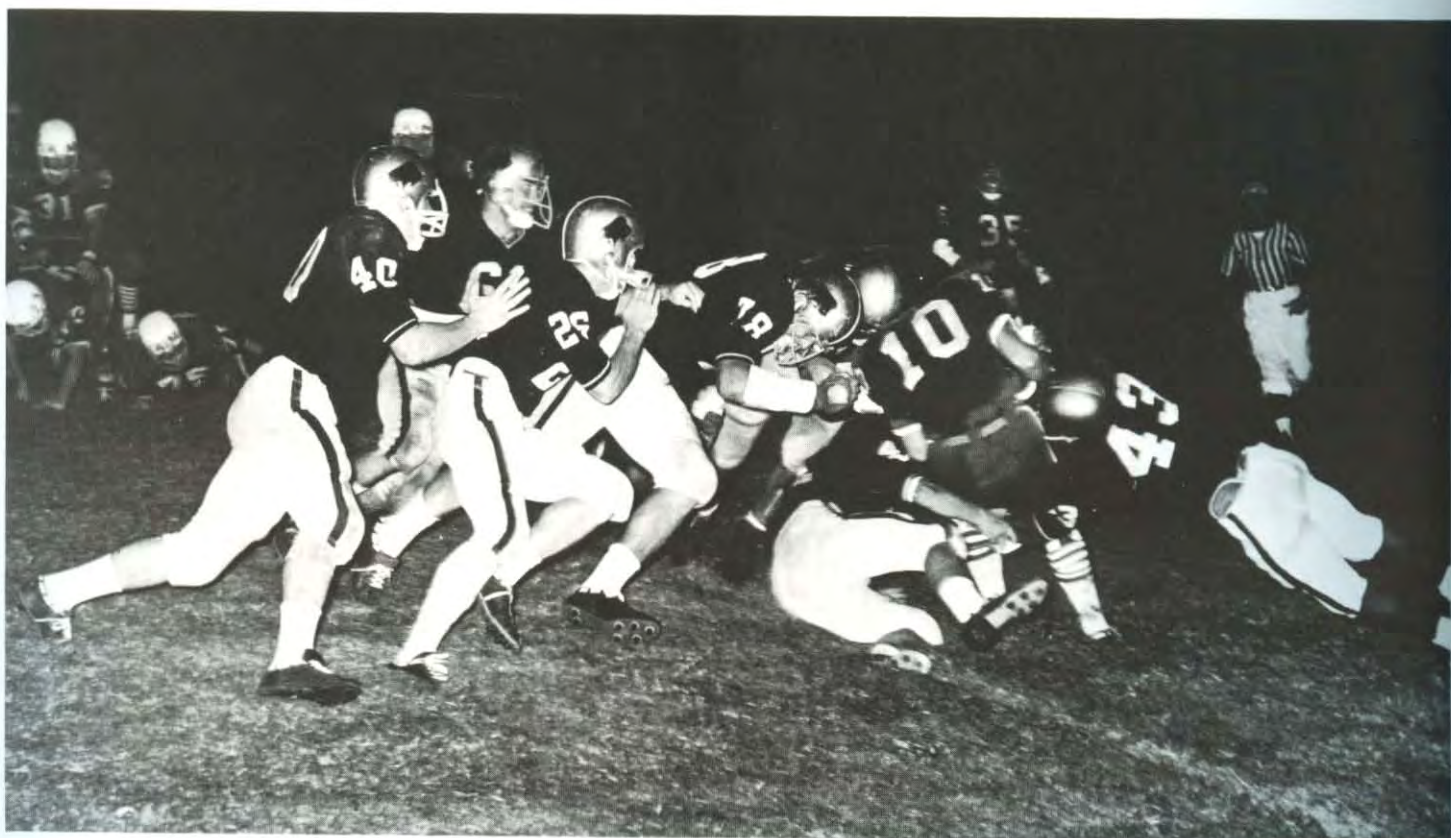

BOLL WEEVIL quarterback is swarmed under by an alert Bison defense. Agressive gang tackling is demonstrated by a host

of defenders led by Curtis Booker, Bob Lendman, Mike Conley, Mike Paine, Dean Kilmer, Jim Duncan and Don Sinquefield.

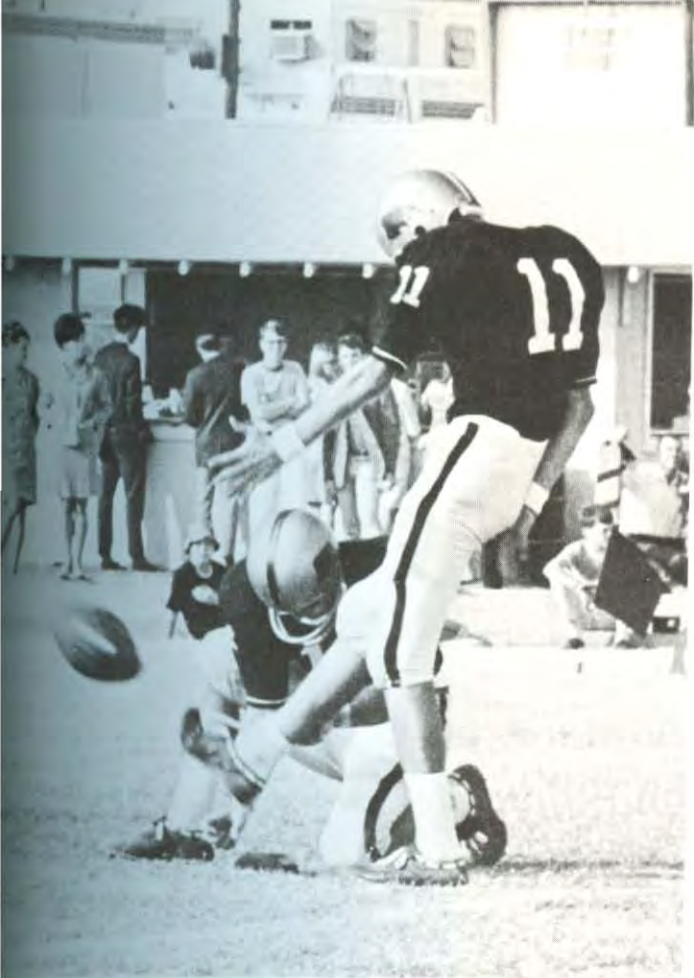

SPLITTING the uprights for a field goal, freshman place kicker Terry Welch hikes the score against Northwood Institute.



FOOTBALL

Pro offense creates balance; mistakes produce 2-8 season

Initiating a pro-type offense this year, head coach John Prock hoped to create a more balanced team. In previous years, emphasis was placed on running, and the new offense of the '68 season emphasized passing as well. The line was studded with freshmen and sophomores including Ronnie Peacock who set a single season passing record. Although the season's 2-8 record was unimpressive, the future is brighter with the return of Honorable Mention All-AIC David Treadwell and David Litzkow.

Rousing action began at home against the Centenary College Gentlemen with nine different Bisons scoring touchdowns for a 62-7 victory. In another non-conference battle, a strong Millsaps team capitalized on three Harding miscues to down the Bisons 21-6. Playing the first AIC contest in a heavy rain at Magnolia, Harding could not contain the explosive Southern State backfield and was defeated 36-13, despite completing 20 of 39 passes for 178 yards.



BRUISING Bison fullback Charles Jones gains long yardage as he circles left end in the Homecoming game with Northwood.

POISED in the pocket, Tommy Lewey sets and delivers the type of pass which ranks him among AIC total offense leaders.

FOOTBALL

Pass interceptions by Mizzou team grab victory from Bisons

Seven pass interceptions enabled huge Central Missouri State to beat the Bisons 35-0 even though statistics showed the game to be fairly even. Two offensive mistakes on the squad enabled A&M to eke out a 13-0 victory on Dad's Day. Fumbling early in the game, Harding allowed Ouachita to gain a 13-0 first quarter edge which the Tigers expanded to 34-7. Behind the powerful running of Charles Jones, the Bisons routed Northwood Institute 30-6 in the Homecoming event. For the final road game, Harding went to Arkadelphia to tangle with powerful Henderson State and was edged 34-25 while playing the finest offensive game of the season. At home against conference champion Arkansas Tech the Bisons played excellent football in a 21-7 loss. The State College Bears were too strong in the line for the Bison bulls and pounded out a 28-6 victory in the final game.



RETREATING to the pocket, quarterback Jerry Copeland prepares to throw a pass against Northwood in Harding's Homecoming.



DISPLAYING notable freshmen prowess on the '68 squad, lanky Terry Welch (11) hands off the ball to Roy McCormack (32).

LEAPING high into the air, Jim Isbell, a freshman split end shows the form that made him one of Harding's top receivers.



HARD running was characteristic of Bob Knight as he stiff-arms a Northwood defender enroute to a Harding first down.



BASKETBALL TEAM. FIRST ROW: Charlie Boaz, Danny Price, Robert Karl, Larry Rodenbeck, Chris Parker, Maxie Carpenter, Jeff Spencer. SECOND ROW: Bill Babb, Bobby McKeel, Marvin Levels, Danny Russell, David Byrd, Mike

Lamb, Bill Chism. THIRD ROW: Ron Goss, Jeff Stitt, Larry Olsen, George Frazier, Ken Laird, Randy Ralston.

BASKETBALL

Reddies swamp opponents; Bisons struggle for fifth place

The 1968-1969 Harding basketball season was very exciting. The Bisons were in contention for the conference crown through the first half of the round robin but faltered somewhat during the second. Barring an early February slump, the team might well have finished second instead of struggling for fifth. Nevertheless, the squad compiled a 10-8 AIC record. This was the largest number of conference wins in school history.

For the year, the team established a respectable 17-9 mark dropping only one non-conference game to a strong team from Southwestern Oklahoma College. Led by the play of five seniors — Bobby McKeel, George Frazier, Jeff Stitt, Mike Lamb and Marvin Levels, the team grabbed two impressive victories from the perennially strong Oklahoma Christian Eagles.

HIGH-SCORING Bobby McKeel shoots a jump shot against Ouachita showing the form which makes him a top scorer.





SENIOR guard Bobby McKeel drives toward the basket against Ouachita's Danny Sheets in an important AIC conference game.

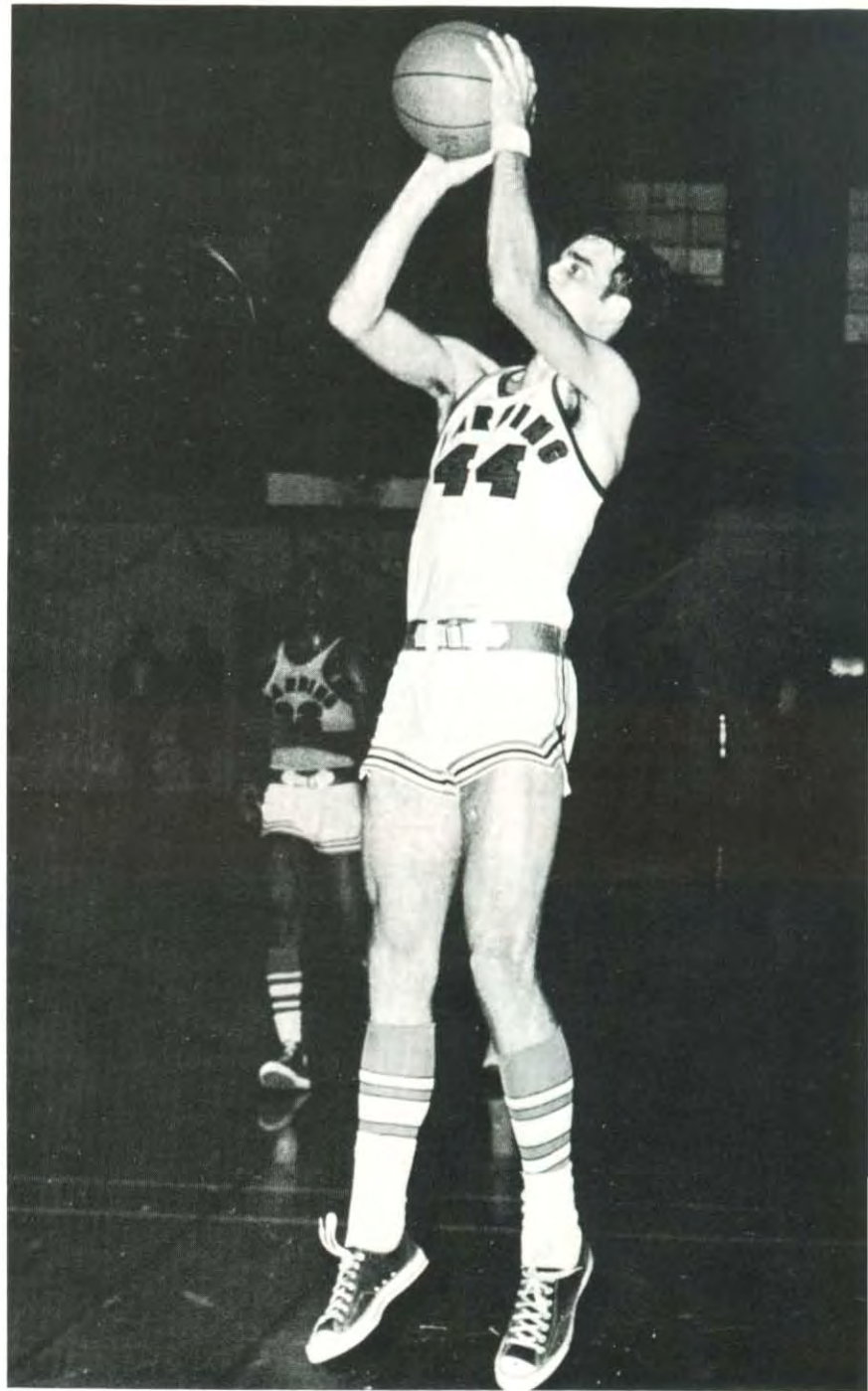

JUMPING high off the floor, Bison senior Jeff Stitt shoots a critical jump shot as he tries to increase the Harding score.



WORKING on Henderson's 6'8" center Danny Davis, Marvin Levels tries to find an opening for a shot and a possible score.

RESULTS		
Harding		Opponent
78	Oklahoma Christian	73
79	Southwestern Oklahoma	82
93	Santa Fe State	80
99	Philander Smith	70
78	David Lipscomb	73
76	Hendrix	63
81	Arkansas Tech	76
64	Henderson State	83
74	Ouachita Baptist	82
91	Southern State	74
94	Arkansas A & M	85
95	Philander Smith	75
84	Oklahoma Christian	83
96	State College of Arkansas	101
67	Arkansas College	58
103	College of the Ozarks	86
91	Hendrix	78
84	Arkansas Tech	97
79	Henderson State	91
70	Ouachita Baptist	79
68	Southern State	78
83	State College of Arkansas	85
72	Arkansas College	65
97	College of the Ozarks	81
114	Arkansas A & M	109
110	John Brown University	81
82	Ouachita Baptist	84



SHOWING excellent shooting style, Mike Lamb pumps his famous corner shot which made him a dangerous outside threat.



ALL-AIC center, George Frazier, fires a jump shot against Henderson State College as several Reddies watch along with Olsen.

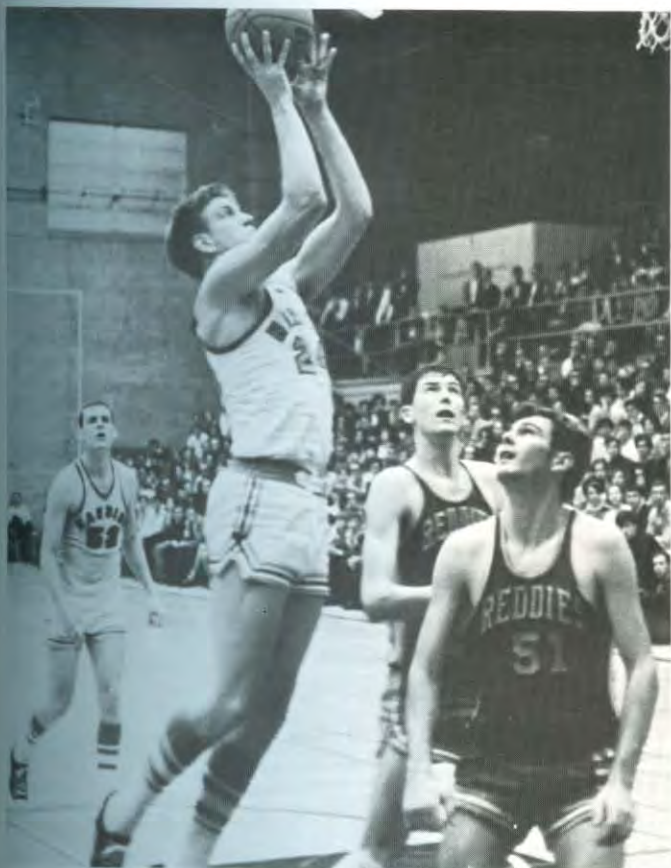

RESERVE Danny Russell shoots a crisp shot to raise the Bison score by two as he does his part to aid the team's victory.



STRETCHING high above Henderson's Darrell Oates, Larry Olsen snatches a rebound off the boards as George Frazier observes.



BASKETBALL

AIC yields top-notch shooters; McKeel, Levels near the top

The AIC conference continued to produce an array of fine shooters during 1969 season such as Bill Cosey of Arkansas College, Danny Sheets of Ouachita, Danny Davis of Henderson and Paul Brown of Arkansas Tech. Harding's Bobby McKeel and Marvin Levels were near the top of this group as McKeel tallied a 22.1 point per game scoring average which was good for second place behind Paul Brown.

The conference was not without defensive stand-outs as Lew Wood of Henderson, Mike Bridges of SCA and Ronny Tollett of Southern State. Among the leading AIC rebounders were Harding's George Frazier and Jeff Stitt. Frazier won the rebounding title and Stitt was a close fourth behind Danny Davis of Henderson State and Dwayne Nash of Hendrix College.

DISPLAYING his patented rhythm, Bobby McKeel shoots a free throw as he improves the all-time AIC percentage record.



DRIVING down the lane, Harding's senior forward Marvin Levels works against an all-AIC competitor, Danny Davis of Henderson.



CLEARING the backboards, Jeff Stitt and George Frazier show the form that ranked them high in the conference as rebounders.

BASKETBALL

Frazier, McKeel make all-AIC, set records on hot Bison team

Two Bison hustlers made the 1969 all-AIC team. For the second straight year, Harding's big center, George Frazier, captured a spot. Also added to the list was Bobby McKeel whose shooting made him well-known in the AIC basketball circuit.

Frazier led the conference in rebounds with an average of 12.7. Also, he averaged 18.2 points per game, finishing high in that category. McKeel closed out his career by ripping the nets at a 22.2 points per game. He scored consistently over the court, plus earning a 91.7 free-throw percentage.

STOCKY George Frazier goes high above the Reddies' Danny Davis and Darrell Oates as he tries to add to Harding's score.

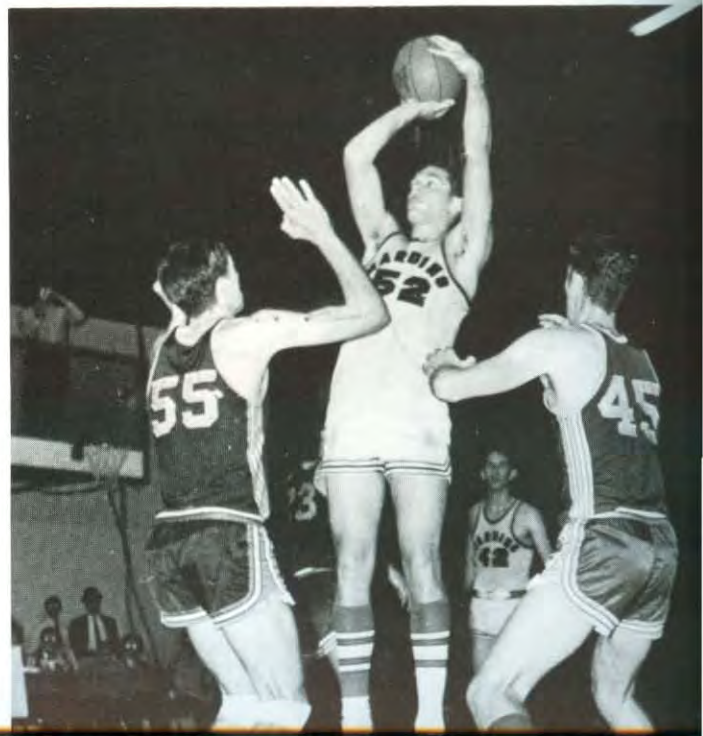



DRIBBLING up the court, Mike Lamb protects the ball as he prepares to set up the high-scoring Harding offensive machine.



SHOOTING over a confused Henderson Reddie, dependable Marvin Levels consistently scored well for the Bison hustlers.

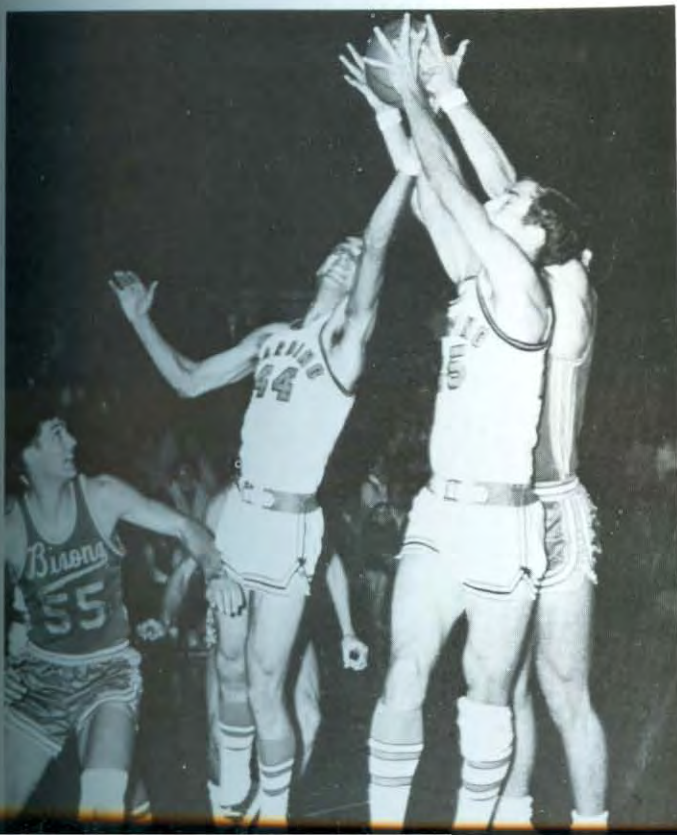

HUSTLING for a much needed rebound, the Bison's Bobby McKeel and Jeff Stitt reach for the ball to control the backboards.



CROSS COUNTRY TEAM. FRONT ROW: K. Coston, L. Headley, J. Boyle, J. Crawford, D. Shenfield. SECOND ROW: G. Saunders, J. Bently, B. Slicer, B. McLuskey, S. Cain, Coach Ted Lloyd.

CROSS-COUNTRY

Distance combo pace harriers, Bisons win 6th straight crown

Led by the finest one-two distance combination in Arkansas history, Bison harriers, paced by Jim Crawford and Joe Boyle, continued their domination of cross country in the AIC by winning the championship for the sixth consecutive year. Jim Crawford, a senior who trained at Lake Tahoe during the summer as an Olympic hopeful in the 1500 meters, won many of the meets which Harding entered. Winning the AIC meet over the 4.9-mile Hendrix course in record time, he paced the field in 23:20. Joe Boyle, another senior, ran second to Jim in many of the meets, including the AIC meet, but he edged Jim in winning the Arkansas AAU Cross Country Championship one week later. Dick Shenfield, Skip Cain and Kenny Coston rounded out the five-man team in the conference meet. Coach Ted Lloyd was in his second year as cross country coach.



PAIN and desire are seen on the face of cross country ace Joe Boyle. Leading Harding to a 17th in the NAIA at Oklahoma City he went on to place 13th in the national AAU meet.



RUNNING one, two, Jim Crawford and Joe Boyle show the form that led the team to a sixth consecutive AIC championship.



1968 RESULTS

Place of Meet	Teams	Score
Cape Girardeau, Mo.	Eastern Illinois	36
	Southeast Missouri	45
	Harding	50
Searcy, Ark.	Arkansas State U.	44
	David Lipscomb	64
	Southeast Missouri	64
	Harding	68
	Arkansas Tech	164
Stillwater, Okla.	State College of Ark.	171
	Kansas	27
	Ft. Hays State	86
	Emporia State	91
	Oklahoma State	125
	Texas	133
	Abilene Christian	146
Springfield, Mo.	Harding	153
	Wichita State	173
	Oklahoma Baptist	233
	University of Arkansas	79
	Southeast Missouri	88
	Ole Miss	92
	Southwest Missouri	94
	Arkansas State U.	111
	Central Missouri	126
	Harding	137
Oklahoma Baptist U.	207	
Shawnee, Okla.	Oklahoma Christian	33
	Harding	39
	Oklahoma Baptist U.	61
Conway, Ark. (AIC)	Harding	41
	Southern State	68
	Arkansas Tech	79
	State College of Ark.	84
	Hendrix	118
	OBU	145
	Arkansas A&M	165
	College of the Ozarks	241
	Arkansas College	266
Conway, Ark. (Ark. AAU)	Harding	26
	Arkansas State U.	
	Hendrix	
Omaha, Neb. (NAIA)	Harding 17th	499
	Arkansas Tech	28
Russellville, Ark.	Harding (JV)	29

JIM CRAWFORD, who holds many Harding College, AIC conference and state cross country records, sprints toward the finish.

CROSS-COUNTRY

Experience gives leadership;
fast-paced seniors place high



RECEIVING congratulations from Dean Lawyer, Joe Boyle receives fourth place in a fall meet hosted by the Bisons.

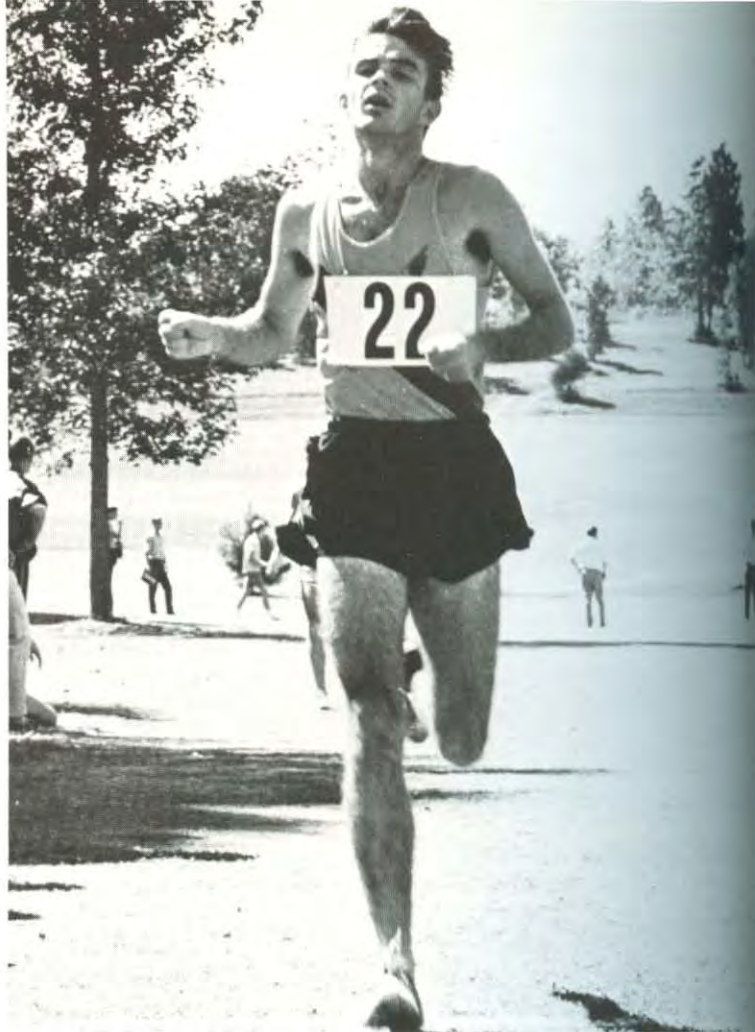

PROVIDING fine team leadership, captain Dick Shenfield consistently placed near the top for the Harding Bison harriers.



SPRINTING at the sound of the gun, these 75 eager cross country runners, representing 10 Arkansas colleges, begin the grueling four mile race at the Fifth Annual Harding College Invitational.

SWIMMING

Hendrix cops AIC swimming; water buffaloes salvage fourth

Harding's 1967-1968 season was plagued with ineligible players and stiff competition. Nevertheless, the Water Buffaloes managed a fourth place finish in the AIC meet. There was no doubt that Hendrix College would win, and they proved that by winning every event and scoring 165 points. The Bisons scored 26 points trailing SCA and Southern State. High Bison honors went to Rusty Barclay who placed fourth in three events and fifth in another. Other members of the team were Doug Bashaw, Mark McDaniel, Abner Pitts, Richard Gillenwaters and Alan Garner.

The 1968-1969 season looked better as new coach Joe Miller and boys placed high in the AIC meet. The team was strong with the return of David Cole and the arrival of Phil Johnson and Art Peddle.

CONCENTRATING on his form and entrances, Harding Bison diver Bill Pratt splits the water smoothly as he practices to perfect his diving style and to add more points for his team.



SWIMMING TEAM. FIRST ROW: Bruce Galbraith, Roger Shuffield, Brian Anderson, Bill Pratt, Don Johnson. SECOND ROW: Dave Mellor, Art Peddle,

Dave Cole, Richard Gillenwaters, Randy Zeps. THIRD ROW: Doug Bashaw, Randy Krape, Chess Bradford, Mark McDaniels, Abner Pitts, Coach Miller.



BOWLING

Kegglers capture first in AIC, rank second in national effort

Continuing its winning tradition, the 1968 Harding College Bowling team captured the AIC crown. Under new coach Ed Burt, the team took the lead from State College of Arkansas in the fourth round of competition and won by 295 pins. Gary Parsons paced the Bisons and led the AIC with 4,671 pins.

Having won the conference, the Bisons represented the AIC in Little Rock at the NAIA District 17 playoffs. In the sixth game at the Plaza Lanes, the Harding kegglers won with 5,671 pins. This total was also top in area four which includes New Mexico, Texas, Louisiana and Arkansas. The win entitled the team to go to Kansas City and participate in the National Tournament.

In the NAIA National Tourney held in April, Harding finished second behind La Crosse State of Wisconsin. Harding's Johnny Beck ranked fourth nationally and Gary Martin was tenth. Beck had a high game of 257, rolling thirteen straight strikes in one series.

The 1969 season brought the return of eight lettermen, composing the strongest keggler line-up to date.

BOWLING TEAM. FIRST ROW: Mark Poteat, Larry Porter, Charles Webb, Dennie Reeve, Kerbe Lee. SECOND ROW: Gary Parsons, Roy Smalling, Jim Brown, Charles Burt, Gary Martin, Coach Ed Burt.



RELEASING the ball, Charles Burt practices to develop his delivery as he and fellow teammates try for the championship.



SENIOR bowler Jim Brown displays his smooth release and follow-through as he practices rolling the ball down the lane.



IMPROVING his timing, junior Gary Martin carried an impressive load finishing number nine in the National Singles' finals.



AIC singles champion, Gary Parsons, practices daily to perfect his style and form as he prepares to defend his title.



SCORING for teammates, Dennie Reeve and Charles Webb record the pinfall as the Bison keglers strive for another victory.



BASEBALL TEAM. FRONT ROW: Roy Steele, Jerry Moore, Rod Brewer, Dallas Howard, Denny Dotson, Gay Wheatley, Gary Corum, Bobby McKeel, Dale Neal, Steve Allison, Charles Young, Bob McCluskey. SECOND ROW: Ken

Merritt, David Butterfield, Jim Isom, Gary Isbell, Harvey Howard, Mose Turner, David Treadwell, Danny Price, Russell Parker, Emerson Hayes, Coach Allison.



FOLLOW-THROUGH and a whip action arm describe the pitching motion of Harding hurler Bobby McKeel on the mound.

PREPARING to receive the pitch, catcher Tommy Deacon squats in position behind the plate while an opponent watches.





BASEBALL

Baseballers hustle for fourth; OBU and SSU capture crown

The 1968 baseball season found the Bisons' overall record at 15 wins and 9 losses. In the Arkansas Intercollegiate Conference, the team tallied 5 wins against 7 defeats. Ouachita Baptist and Southern State tied for the championship with 9-3 records. Arkansas A&M was third with a 6-6 record. The Bisons' 5-7 record earned a tie for fourth place with Henderson. By winning the toss of coin, Henderson gained the right to participate in the District 17 NAIA tournament.

The season produced some outstanding individual performances. Pitcher David Jones compiled a 4-0 record. Also Ken Merritt pitched a no-hitter against Southwestern. Roy Steele and Dale Neal led the team in hitting.

BATTING with the fungo bat, Bison Skipper Carl Allison raps the ball infield to sharpen his team's fielding ability and percentage.



WATCHING carefully as the ball is thrown by second baseman Gary Isbell, first baseman Gary Corum makes the play. The AIC umpire and first base coach view the crucial action.

BASEBALL

Season of individual records, hitters, pitchers highlights '68



SMILING as he touches home plate, hot Bison batter Gary Isbell is congratulated by his teammates for another home run.



GLUING his eyes on the baseball and its delivery, senior Dale Neal waits for the pitch and a chance to swing his mighty bat.

1968 RESULTS

Harding

Opponent

1	State College of Arkansas	2
10	State College of Arkansas	1
13	Southern Baptist College	3
3	Southern Baptist College	4
4	Arkansas Tech	2
6	Arkansas Tech	3
4	Henderson State College	5
6	Henderson State College	1
9	Little Rock University	2
6	Little Rock University	4
1	Arkansas A&M College	7
1	Arkansas A&M College	2
10	Southern Baptist College	3
12	Southern Baptist College	2
9	Southwestern College of Memphis	1
7	Southwestern College of Memphis	1
5	Southern State College	6
1	Southern State College	2
1	John Brown University	5
6	John Brown University	0
7	Ouachita Baptist University	12
5	Ouachita Baptist University	4

STRETCHING to meet the fielder's throw, baseman Gary Corum waits for a play at first as the runner sprints down the line.



GOLF

Bisons shrink to sixth place; talented freshmen color future

The Harding golf team failed to meet expectations for the 1967-1968 season but did win six matches while losing eight and tying one. The season was climaxed by a sixth place finish in the conference match. From 1964-1966 the golfers placed eighth but in the 1966-1967 season, they rose to fifth. The '68 team was paced by sophomore Terry McMichaels who won several matches and finished respectably in conference individual honors. Other team members were Jimmy Henderson, Jim Preston, Tom Snyder and Don Wilson.

The 1969 season was brightened with the addition of freshman Cody Bridges, who was one of the best high school golfers in Arkansas.

GOLF TEAM. FIRST ROW: Tom Snyder, John McGuire. SECOND ROW: Coach Gilliam, Dick Berryhill, Roy Fuller, Jim Henderson, Cody Bridges, Coach Merritt.



SHARPENING his putting game, Jimmy Henderson taps the ball straight toward the cup as he practices to improve his aim.



CONCENTRATING on the ball, Cody Bridges drives it down the fairway toward the number two par three green.



TRACK TEAM. FIRST ROW: Jim Crawford, Steve Holder, Dick Shenfeld, Jerry Evans, Rick Harris, Ken Coston. SECOND ROW: Bill Slicer, Tim Geary, Jim

Duncan, David Martin, Allen Woodard, Mike Hedrick, Charles Kiser, Vance Cox.



JUNIOR hurdler Ken Coston shows his style in the intermediate hurdles as he practices to improve his time and successes.



STRIDING smoothly around the track, Harding's Craig Kesterson adds strength and balance to the Bison middle distance forces.



SPRINTING towards the tape, Emerson Hayes works for a victory and points for the Bisons.



CONCENTRATING for the sound of the gun in his starting block, Harding's Jim Crawford prepares to run for another first place.

TRACK

Inexperience creates off-year, Bison tracksters tie for fourth

The 1968 track season was an off-year for the Bisons. Lacking experienced sprinters, the track team managed only a fourth place tie with Arkansas Tech. As expected by most, Southern State captured the crown with strong sprinters and relay teams. Harding's conference hopes were further dampened with Jim Crawford's ailment although Joe Boyle ran well, winning the mile and 880 yard run.

Looking toward the 1969 season, the Bisons were once again strong in the distance events. Jim Crawford, Harding's and Arkansas' all-time best miler, ran an indoor 4:01.2 mile defeating Tom Day and Dave Patrick for first place in the San Diego meet held in February. All eyes were on the outdoor season and Jim Crawford as he pursued the four-minute barrier and more Bison track records.



RISING over the cross-bar, Jesse White displays the precise form and agility which enabled him to set new school records.

WORKING for proper form and coordination, Vance Cox practices with the discus to give added strength in the field events.

1968 RESULTS

Date	Teams	Score
March 16	Harding	85
	A & M	60
March 19	Harding	96
	Hendrix	49
April 2	SCA	92
	Harding	74
	Hendrix	24
April 6	Texas Relays	
April 9	Harding	127
	Philander Smith	103
	Hendrix	86
	Ozarks	8
April 11	Tiger Relays	
April 13	SE La. Relays	
April 16	Southern State	90
	Harding	50
	Philander Smith	46
April 20	Kansas Relays	
April 23	SCA	87
	Harding	59
April 27	Drake Relays	
April 30	SE Mo.	107
	Harding	60
	HSC	30
May 17, 18 (AIC)	SSC	76
	SCA	61 $\frac{1}{3}$
	OBU	41 $\frac{1}{3}$
	Harding	34
	Tech	34
	HSC	18 $\frac{1}{3}$
	Hendrix	12
	A & M	10
Ozarks	1	

NEW SCHOOL RECORDS

Mile (Indoor)	Jim Crawford	4:01.2
3 Mile	Jim Crawford	14:09.2
Distance Medley	Crawford, Kesterson Hayes, Shenfeld	10:12.2
Long Jump	David Martin	24'2 $\frac{1}{2}$ "
High Jump	Jesse White	6'9"



UPI PHOTO

SURGING Jim Crawford of Harding College runs with strength and determination as he pursues the world's best miler, Jim Ryan, in a meet last summer in preparation for the Olympics.



TENNIS TEAM. FIRST ROW: Dean Bawcom, Garlin Massey, Lynn Dixon, David Elliott, Rusty Barclay. SECOND ROW: Freddie Marsh, Skip Cain,

Glen Blue, Raymond Kelley, Coach Robert Knight.

TENNIS

Netters sweep doubles play, surprise fans with A I C finish

The Harding College tennis team started its successful 1968 season by winning the doubles championship, and placing second in the singles at the Hendrix Invitational fall tournament. The spring season began at the Burns Park Tournament in Little Rock. Harding placed third behind national powerhouses, Oral Roberts and Tulsa University. Peter Von Lingen, world ranked, defeated Harding's David Elliott 6-1, 6-3 in the second round.

In match play, the netters compiled an impressive 13-4 mark. In the AIC Tournament Dean Bawcom defeated teammate Elliott in the finals 8-6, 6-2. The two then teamed to defeat Southern State in the doubles finals. Winning the AIC championship and defeating Little Rock University in district play-off assured the Bisons a trip to the Nationals. At the NAIA tournament in Kansas City the team made its first national appearance and placed a surprising eleventh.

CONSISTENT in his winning, senior David Elliott strokes the backhand volley that helped him become an AIC champion.





SWING and a miss for Joyce Howell, as catcher Patty Elkins fields the ball in a hard fought women's intramural ballgame.

PREPARING to grab the flag of his opponent, Dale Laird quickly pursues the ball carrier as teammates come to his aid.

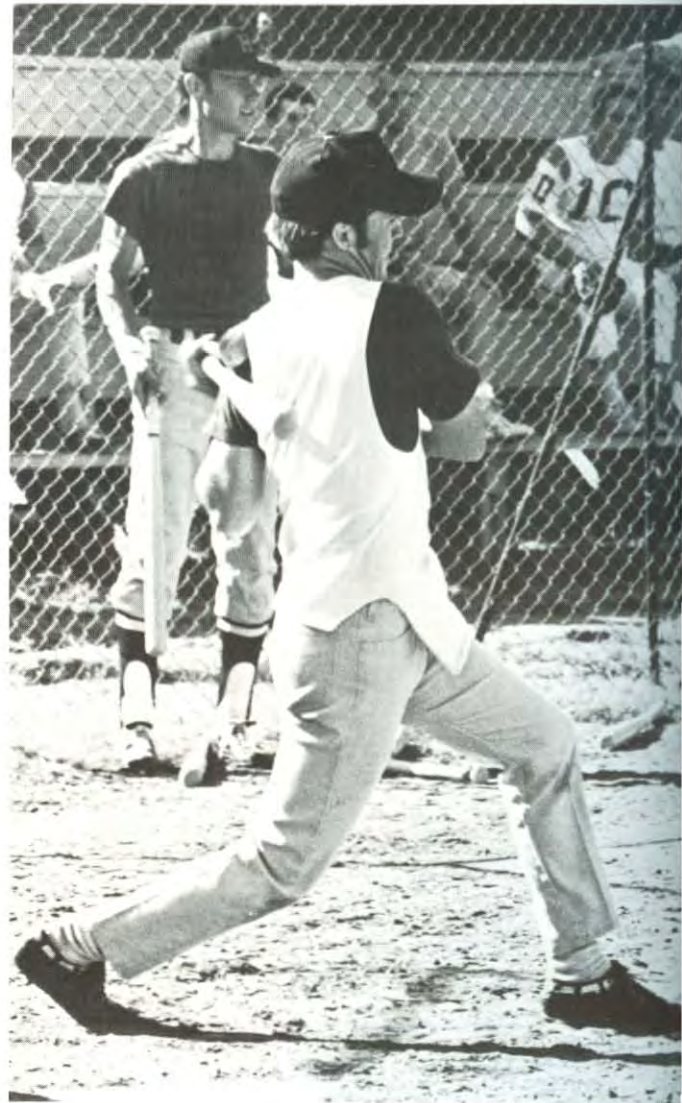

INTRAMURALS

Rag-tag draws huge crowds; team intramurals come alive

High attendance at flag football games in the fall set the pace for a record breaking intramural year. A whopping 75 per cent of the students participated in the versatile program. A choice of 35 sports enabled the amateurs to find a sport fitted to their needs. To increase women's interest in intramurals a board, similar to the men's intramural board, was erected conveniently near their dorms. The '69 season marked the sixteenth year that Cecil Beck has directed the men's program and the third year Barbara Barnes has handled the women. They are assisted by student physical education majors.

DENNY DOTSON shows poise and follow-through as teammate Gary Corum watches the action in a typical intramural game.



DISPLAYING quickness and agility, Paul Gartman shows proper rag-grabbing form in an exciting intramural football game.



JIM BROWN scores a run for the Knights social club as teammate Randy Bostic signals 'stand up' and umpire signals 'safe.'



RUGGED play occurs often in intramural flag football as these competitors make contact in a hard fought athletic contest.



SPIRIT, the watchword of intramural sports, as exhibited by the members of the Frater Sodalitas social club, boosts morale.

TRACK AND FIELD DAY



CHI SIG'S Harvey Rhodes clears the bar for a victory in the American League high jump competition on track and field day.



WINNING the high hurdles earlier in the day, Chi Sig's Jerry Moore makes it a dual victory by mastering the low hurdles.



HEAVING the shot, Gary Martin shows his specialty in the field events by taking the first place prize for Alpha Phi Kappa.

NEW RECORDS (Set in 1968)

Event	Mark	Set by
Mile run	4:42.6	Russ Saunders, Chi Sigs
High jump	5'10"	Harvey Rhodes, Chi Sigs
American league champion		Chi Sigma Alpha
180 hurdles	20.8	David Reves, Galaxy
High jump	6'2½"	Leon Dooley, APK
National league champion		Galaxy



RUNNING with obvious determination, Galaxy's Wayne Huey narrowly defeats Doug Adams in the large club 880-yard run.



BURLY Bob Lendman of Alpha Tau Epsilon displays his style and strength in hurling the discus for a winning first place mark.



HEIGHT and distance are the two watchwords of broad jumping, shown here by Mohawk's David Baker trying for a victory.



STOCKY Joe Reasons of the Alpha Tau club, competes for the winning prize and the satisfaction of a victory in javelin.



KICKING toward the tape, Mohican's Larry Frank shows the stamina and endurance which led him to a first place in the mile.

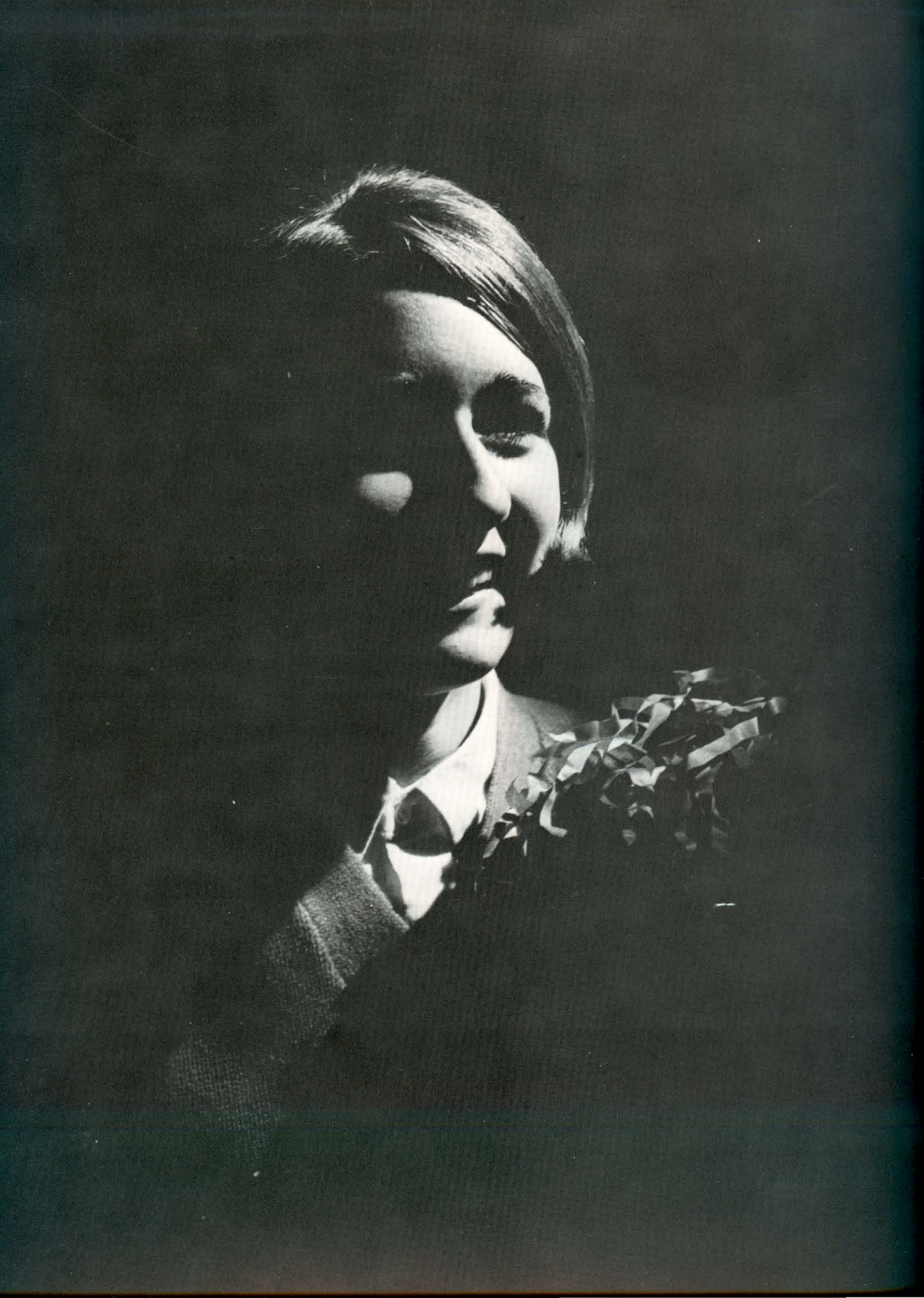



ACADEMY

DEDICATION



Wilt Martin

The '69 senior class dedicates this Petit Jean to Coach Martin

Four years on the Academy Faculty have been ample time to prove Coach Wilt Martin's ability as a teacher, coach and friend.

This big man with his pleasant, easy-going manner and true pride and loyalty to the Academy has gained the respect of all Academy students.

Coach Martin teaches government, coaches the Wildcat basketball teams and sponsors the senior class. His activities acquaint him daily with the many faces of youth.

Summed up in the words of Principal Bill Diles, "There isn't a more conscientious teacher than Coach."

We, the senior class of 1969, dedicate our portion of the 1969 *Petit Jean* to Coach Wilton Martin, in appreciation of the respect he first gave us.

ADMINISTRATION

Administrators serve school in many unique, varied roles

BILL DILES, MA, began his second year as principal of Harding Academy. He served as statistician for the athletic teams and sponsor of the Future Business Leaders of America. This year he taught typing and Bible.

Although his administrative duties kept him busy, he found time to help the students as a counselor, as an umpire or as a sports announcer. During the past summer, Mr. Diles received his administrative certificate from the University of Arkansas.

Throughout this year, Mr. Diles has livened the Wednesday chapel days by adding a laugh to the announcements with his many familiar jokes.

Mr. Diles initiated the requirement this fall that all students make passing grades in Bible to participate in extra-curricular activities.



BILL DILES, MA, Principal



PERRY S. MASON, MA, LLD, Superintendent

PERRY S. MASON, BA, MA, LLD, Superintendent of Harding Academy, actively serves his school and community. He sponsors the Academy Key Club and is a member of the Searcy Kiwanis Club. Working as the State Chairman of the Americanism Division of the American Legion, Dr. Mason made numerous speeches concerning the topic of citizenship throughout the state this year. He also serves as a member of the National Commission of the American Legion.



J. E. BERRYHILL, MA, Registrar

J. E. BERRYHILL, BA, MA, has long been a familiar figure in Academy life. In his second year as registrar, one frequently sees him counseling students in which courses to take academically and spiritually. In addition to his duties of registrar and counseling this year he teaches driver education, Bible and history. With his dry wit but firm manner, he creates a useful student-teacher relationship. He actively supports Wildcat teams.



N. Alexander
Elementary
D. Coston
Art
L. Lawson
Elementary
A. Rouse
P. E.

F. Amy
French
M. Groover
Business
E. Lynn
English
M. Sears
Elementary

B. R. Barden
Coach
M. Helsten
Elementary
W. Martin
Coach
C. Sharp
Coach, Science

H. Blue
Elementary
F. Henry
Elementary
R. Rachel
Elementary
E. Welch
Speech

R. Browning
History
P. Hicks
Science
K. Ritchie
Mathematics
R. Wright
Music

FACULTY

Teachers encourage students to participate in extra activity

The Academy faculty in their monthly meetings this year have updated study courses, revised the student handbook and solved current problems in school. In doing this, they have maintained the Academy's high North Central Association rating.

The enthusiasm they give to school activities such as FHA conventions, intramurals and Junior Civitan candy sales encourages all students to participate in extracurricular projects.



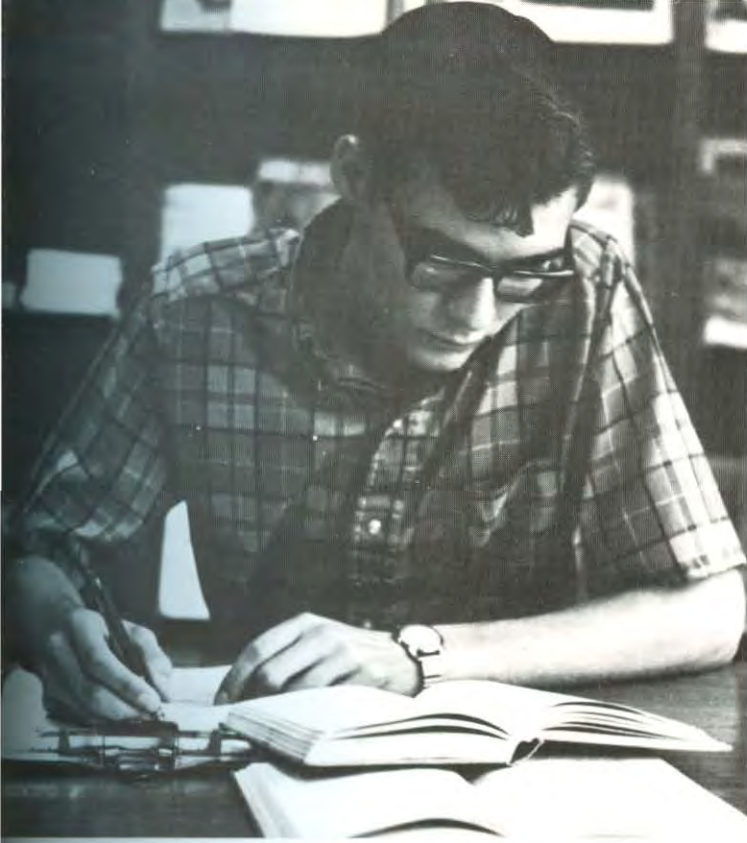

HONORS

Studious senior boy is chosen by Sub-Deb to receive Award

The Sub-Deb social club selected as the recipient of their annual award, senior Mark Nadeau. Nadeau served his school as president of the A Cappella Chorus and secretary-treasurer of the National Beta Club.

The student council set their goals high this year by trying to improve relations between students and faculty and to encourage leadership among the student body. The council was composed of a representative from all clubs and service organizations. Skits presented to the chapel audiences by council members promoted individual leadership.

Mark Nadeau Sub-Deb Spirit Award



STUDENT COUNCIL. FRONT ROW: Tucker, Beavers, Martin, Kell, Webb, Blue, Kiihn. SECOND ROW: Helsten, Daniels, Calvert, Davis, Groover, Ganus, Hacker. THIRD ROW: Nadeau, Finney, Daniel, Curry, Tucker.

ACADEMIC LIFE

Time and effort balance each individual's academic activity



PATIENCE is a key word to senior typing student Janet Nadeau.



EYEING the score is fullback Lee Daniel.



ANOTHER year, another term paper for seniors Dan Curry and LaDonna Martin studying under the watchful eye of Mrs. Welch.



CHEERLEADER yells as autumn bonfire blazes with new spirit.



STUDENT librarians Sharon Tant and Patty Woods check books.



CATCHING up on her Shakespeare is junior Skip Calvert.

SNACK break is trying at the milk machine for Mike Griffin.

BETA CLUB

Senior Beta's host springtime breakfast to honor members

Each year a high school girl and boy are chosen with the year's highest grade point as honor students. This year's recipients are Kathy Sheppard with a 97.59 average and Keith Rhodes with a 95.42 average.

The annual breakfast of the Harding Academy Chapter of the Beta Club was held in May to honor its senior members and to elect officers for the coming year.



Honor Student **Kathy Sheppard**



BETA CLUB. FRONT ROW: Baggett, P. Groover, D. Groover, Spradlin, Formby, Sheppard, Clark, Milton, Ritchie (sponsor). SECOND ROW: Hacker, Beck, Tucker, Finney, Helsten, Showalter, Whitworth, Muncy, Campbell, Burroghs.

Honor Student **Keith Rhodes**



PUBLICATIONS

Academy Petit Jean, Wildcat staffs create new look in '69

The aim of the Academy annual staff is to create a new look for the 1969 *Petit Jean*. Achieving this required long hours of picture taking, writing and rewriting copy, scheduling numerous elections, typing and proofreading. The 1969 editor, senior Jenny Davis, was responsible for supervising work upon the section. Preparing for next year's publication, Rosemary Baggett, learned the many duties of coordinating an annual. Senior Mike Mears reported the sports activities of the Academy Wildcats.

The school paper, the *Wildcat*, also had a new look this year. Responsible for coordinating the paper was senior editor, Nancy Clark, assisted by Rachel Formby. New organization, editorial cartoons and more pictures were a part of the new *Wildcat*. Allen Gould edited all sports sections of the newspaper.

Miss Ruth Browning, the faculty advisor, spent much time helping the editors, lending advice and proofreading all articles.



PETIT JEAN STAFF. FRONT ROW: Webb, Baggett, Cleveland. SECOND ROW: Clark, Groover, Martin. THIRD ROW: Daniel, Mears, Tucker.



FACULTY sponsor Miss Ruth Browning is always ready to help and advise the Academy editors, Nancy Clark and Jenny Davis.



WILDCAT STAFF. FRONT ROW: Formby. SECOND ROW: Martin, Webb. THIRD ROW: Sears, Jones, Ganus, Cleveland.

MUSIC GROUPS

New director, largest chorus to date spark a.m. rehearsals

Ray Wright, formerly from Crowleys Ridge Academy, began his first year at Harding Academy as the high school chorus director. Every morning at 7:30 Mr. Wright energetically leads the 56 members in warm-up exercises and spiritual songs. These long and hard practices are all in preparation for the several chorus trips each year. The trips this year took the chorus to many places in Arkansas and neighboring states. On the fall trip the chorus visited St. Louis and other places in Missouri, Tennessee and Arkansas.

The new Harding Academy pep band added zesty spirit and sparkle to the stands this year. Mrs. Kay Gowen, junior high chorus and band director, organized and directed the group of hard working students in junior and senior high.



A CAPPELLA CHORUS. FRONT ROW: Clark, Sheppard, Cleveland, P. Helsten. SECOND ROW: Baggett, Kell, Griffen, Wright, Spradlin. THIRD ROW: J. Cannon, Sexson, Tucker, Brummit. FOURTH ROW: Curry, Moyer, Finney.



ZIPPING up robes in preparation for the fall chorus trip to St. Louis, are robe-packers LaDonna Martin and Rachel Formby.

CORRECT posture is important as demonstrated by Mr. Wright.





FRONT ROW: Pryor, D. Groover, Watts, Sears, Merritt, Blue, Calvert, Formby, D. Cannon. SECOND ROW: P. Groover, S. Webb, J. Davis, Jones, Cook, J. Nadeau, Lafferty, Woodruff, Martin, Giltner. THIRD ROW: L. Davis, Petway,

Dean, Leasure, Muncy, Paine, Beck, Daniel, Burroughs. FOURTH ROW: Sewell, M. Nadeau, Vines, Bales, Baines, B. Helsten, Mick, Rhodes, Berryhill.



RESPONDING to the direction of Mr. Wright, the altos of the Academy chorus try once again for the high passage in "Alleluia."



PEP BAND. Tucker, Gowen (director), Hedrick, Pryor, Showalter.

SERVICE CLUBS

Candy sales, locker fines and secret pals highlight the year

Particularly heavy home game attendance through the year kept Key Club members busy in concession stands. Under the supervision of Perry Mason the club performed other services including checking lockers, monitoring the halls and raising money for the school.

The newly formed Junior Civitan club guided by Miss Ruth Browning promotes citizenship. The club enables girls to also serve the school. A successful candy sale by the club provided funds to aid Academy renovation.

Decorating lockers as secret peanut pals was just one of the ways the Pepettes added zest and spirit to the Academy sports program this year. The girls also did hand routines with the cheerleaders' yells and boosted the players' morale.



JUNIOR CIVITANS. FRONT ROW: Milton, Clark, Sheppard, Cannon, White. SECOND ROW: Vaughn, Pryor, Tucker, Blue, Groover, Tomlinson. THIRD ROW: Woods, Calvert, Helsten, Baggett, Cleveland, Martin, Formby. FOURTH ROW: Spradlin, Griffen, Watts, Webb, Kell, Groover, Sears. FIFTH ROW: Davis, Lafferty, Glover, Vines, Jones, Prock, Browning (sponsor).

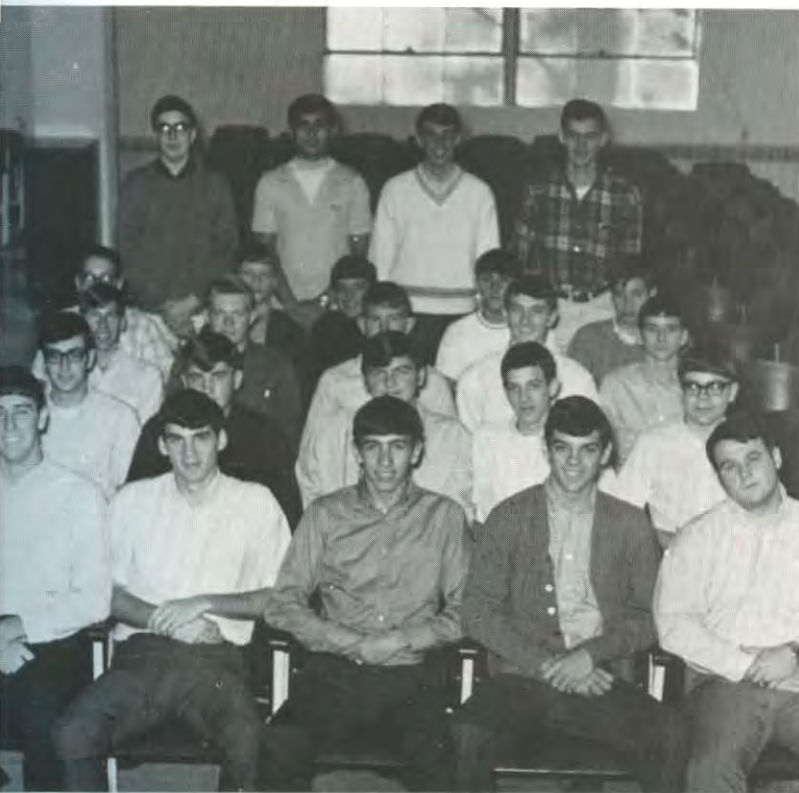

SR. KEY CLUB. FRONT ROW: L. Daniel, Curry, Finney, Leasure, Vaughn. SECOND ROW: Mears, Wilson, Thomas, Tucker, Ramsey. THIRD ROW: Burroughs, Sexon, Hagler, Baines, Beck. FOURTH ROW: Berryhill, D. Daniel, Golden, Stricklin, Mick. FIFTH ROW: Brummitt, Duran, Muncy, White.

PEPETTES. FRONT ROW: Sears, Helsten. SECOND ROW: White, Clark, Watts, Thompson. THIRD ROW: Baggett, Calvert, Kell, Tucker. FOURTH ROW: Glover, Lafferty. FIFTH ROW: Jones, White.





PEP CLUB. FRONT ROW: Wright, Burkett, Ulrey, Clark, Kellar, Vinson, Scott, Formby, Kirby, Barnett, Ulrey, Hacker. SECOND ROW: Calvert, Thompson, Watts, Hart, Lawyer, Bullard, Hedrick, Allison, Blue, Daniel, Scott, Jolly. THIRD ROW: Tucker, Sears, Watts, Campbell, Groover, Webb, Beavers, Gilliam, Formby, Baggett, White, Lafferty, Sheppard. FOURTH ROW: Helsten, Spradlin, Beck, Sexson, White, Griffin, Groover, Kell, Jones, Glover.

CHEERLEADERS



Jenny Davis, Captain



Sharon Webb, Co-Captain



LaDonna Martin



Carole Cleveland



Mona Prock

ORGANIZATIONS

Parliamentarians win third in national contest in Wash., D.C.

The parliamentary procedure team represented the school and the Future Business Leaders of America in Washington, D. C., and won third place in the nation. Other members of the club entered contests in typing, spelling and shorthand on a state-wide level.

The Academy chapter of Future Homemakers of America chose as this year's project to correspond with soldiers in Viet Nam.

Points acquired by participation in Academy plays during the year enabled students to become members of the National Thespian Society.



FUTURE HOMEMAKERS OF AMERICA. SEATED: Hicks (sponsor), Cleveland, Davis, Kell, Martin, Clark, Blue, Webb, Jones. SECOND ROW: Calvert, Watts, Helsten, Thompson, Vaughn, Milton, Sears, Woodruff, Jolly, Griffen, White. THIRD ROW: Vines, Crosskno, Wright.



FUTURE BUSINESS LEADERS OF AMERICA. FRONT ROW: Vaughn, Milton, Woods, Sheppard, Ulrey. SECOND ROW: Thompson, Watts, Merrit, Cleveland, Webb, Groover, Bullard. THIRD ROW: Cannon, Kell, Helsten, Holloway, Baggett, Webb, Formby, Groover (sponsor). FOURTH ROW: Ely, Spradlin, Prock, Glover, Groover, Gould, Campbell, Hacker. FIFTH ROW: Diles (sponsor), Duran, Muncy, Tucker, Rhodes, Ganus, Davis, Beck, Beavers.



THESPIANS. Cleveland, Martin, Davis, Jones, Webb, Sears, Blue, Mrs. Welch (sponsor).

KAT

Kappa Alpha Theta sponsors orphan at Children's Colony

Again this year the Kappa Alpha Theta social club chose as its special project to help support a child at the Conway Children's Colony. Accompanied by their sponsor, Mrs. Elsie Lynn, the girls personally delivered the many clothes and Christmas presents to the little girl. Gifts were given by many of the Kappa Alpha Theta club members, the faculty and the student body of the Academy.

Senior beau, Dallas Stricklin and junior beau, Dan Daniel, gave their support to all KAT activities. The KAT members chose Janet Nadeau as their '69 May Court representative.

OFFICERS. Kell, Pres.; Vines, Vice-Pres.; Watts, Sec.; Woodruff, Treas.; Sears, Rep.; Elsie Lynn, Sponsor.



KAT. TOP ROW: Mrs. Lynn (sponsor), Cannon, Hollaway, Kell. SECOND ROW: Martin, Merritt, Milton, Nadeau. THIRD ROW: Robbins, Sears, Sheppard, Tant. FOURTH ROW: Vaughn, Vines, Watts, Woodruff, Wright.



Club Beau
Dallas Stricklin



Club Beau
Dan Daniel

SORTING, mending and folding clothes for the little retarded girl proved to be a rewarding project for all KAT members.





SUB-DEBS. TOP ROW: Mrs. Hicks (sponsor), Allison, Baggett, Barnett. SECOND ROW: Bullard, Calvert, Clark, Davis. THIRD ROW: Formby, D. Groover, P. Groover, Martin. FOURTH ROW: Pryor, Scott, Ulrey, J. Webb, S. Webb.

SUB-DEB

Sub-Deb spirit sparks another successful intramural season

A carefully planned pledge week started the year for the Sub-Debs. New club pledges fulfilled their duties by burying their smiles and collecting 33 1/3 pennies while the pledgemistresses tried to keep a firm hand. At the formal initiation all members drew names to see who would be their anonymous peanut pal.

At Christmas the Sub-Debs held their traditional caroling party and succeeded in filling neighborhoods nearby with the spirit of the season. Jenny Davis hosted the Christmas party at her home, and each girl received a present from her peanut, the sponsor and the club beaux, Dan Curry and Stephen Tucker.

The beaux also added their support throughout the year by coaching the Sub-Debs' victorious softball and volleyball teams.

OFFICERS. Groover, Pres.; Martin, Vice-Pres.; Clark, Sec.; Formby, Treas.; Baggett, Rep.; Paula Hicks, Sponsor.



SPIRIT and enthusiasm are shown by the victorious Sub-Deb's as they give their rousing club cry after a volleyball game.

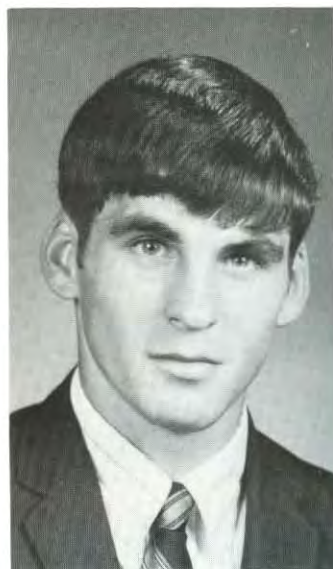

Club Beau
Dan Curry



Club Beau
Stephen Tucker

STAR

STARS begin an active year by welcoming eleven pledges

The 1969 pledge week was an unusual and frightening event for eleven STAR pledges. The informal initiation took place at Carole Cleveland's home, where the pledges learned to overcome an army obstacle course.

Darlene Jones was chosen as the STAR May Court representative and Suzan Cook as a Queen Attendant. STAR vice-president, Jody Pipkin, received the Betty Crocker Homemaker Award.

Shortly before the Christmas vacation STAR's sponsor, the former Miss Anne Blue, became Mrs. Gene Rouse.

Seniors Lee Daniel and Jaro Finney, the STAR beaux, were honored at the annual spring banquet.

OFFICERS. Blue, Pres.; Pipkin, Vice-Pres.; Jones, Sec.; Cleveland, Treas.; Spradlin, Rep.; Ann Rouse, Sponsor.



STAR. TOP ROW: Mrs. Rouse (sponsor), Blue, Cleveland, Cook. SECOND ROW: Helsten, Jolly, Jones, Pipkin. THIRD ROW: Prock, Spradlin, Thompson, Tucker, White.



UNITY is shown in all STAR activity, even in playing football.



Club Beau
Jaro Finney



Club Beau
Lee Daniel

STUDENT LIFE

Spirited students participate in variety of campus activities



AGAIN Sherry Kell cleverly explains reasons for being tardy.



DEBATING in English are seniors Lee Daniel and Jaro Finney.

SHOWING determination for another victory, the Cats and cheerleaders add zest to the weekly pep rally.





Lee Daniel

Sharon Webb

Senior



Harry Leasure

Skip Calvert

Junior

Class Favorites

Dena Groover Stephen Tucker

Jo Anna Webb Charles Ganus

Sophomore

Freshman





Jenny Davis



Mr. and Miss Harding Academy

Lee Daniel

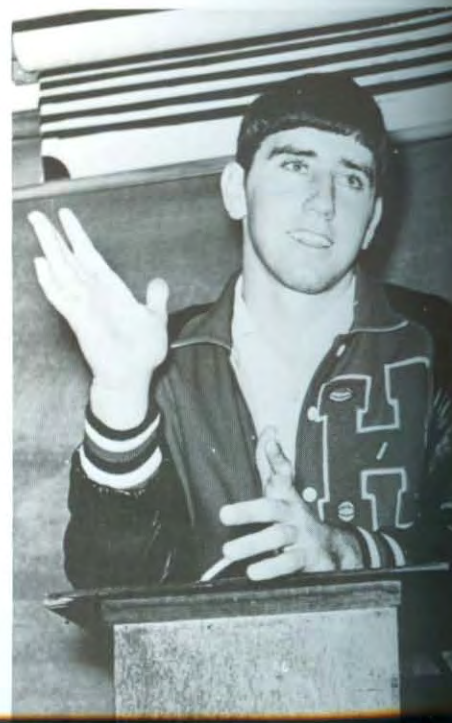

May Attendants



La Donna Martin
Sub-Deb



Suzan Cook
STAR

Representatives

Darleen Jones
STAR



Janet Nadeau
KAT



Sharon Webb
Sub-Deb





Penny Groover

Homecoming Queen





La Donna Martin



Sharon Webb

Homecoming Attendants



Nancy Clark
Senior Representative



Skip Calvert
Junior Representative



Dena Groover
Sophomore Representative



Carla Allison
Freshman Representative



1968 FOOTBALL TEAM. FRONT ROW: Greene (42), Beck (80), D. Daniel (31), Petway (22), Davis (64), Campbell (62), Vaughn (73). SECOND ROW: Berryhill (65), Thompson (85), Muncy (50), Finney (11), Leasure (63), Tucker

(10), Ramsey (32). THIRD ROW: Coach Sharp, Stricklin (72), Curry (25), Mears (60), Baines (71), L. Daniel (40), Mick (46), Thomas (84).



SHOWING their enthusiasm from the sidelines, coaches Cliff Sharp and Bill Barden yell encouragement to the Wildcats.

SCHEDULE

Harding		Opponent
0	Des Arc	0
19	Harding Academy of Memphis	0
6	Beebe	13
*26	Cotton Plant	6
*6	Hazen	13
25	Clinton	14
*26	Heber Springs	20
*21	DeValls Bluff	40
12	Augusta	41

*Conference game



FRONT ROW: Hacker (20), Griffin (55). SECOND ROW: Sexson (70), Dean (33), Duran (74). THIRD ROW: H. Daniel (86), Rhodes (81), Coach Barden, Allen Gould, Mgr.



WILDCAT SENIORS. FRONT ROW: Berryhill, center; Vaughn, tackle; Finney, quarterback; Thompson, end. SECOND ROW: Stricklin, tackle; Mears, guard; Daniel, fullback; Curry, wingback.



FOOTBALL

Wildcat's spirit zooms higher during 1968 football season

The spirit kicked high with the 1968 Harding Academy Wildcats. The Wildcats faced a tough schedule with determination. Coaches Cliff Sharp and Bill Barden lead the Wildcats to a final 4-4-1 record. Starting the season with a scoreless tie against Des Arc, the Cats went on to beat Harding Academy of Memphis. Losing to Beebe, the Cats then won their first conference game with Cotton Plant. After a defeat from Hazen, the Wildcats won their next two games, one of which was a conference game, the other Homecoming. The team lost their last two games, a conference game and a rivalry with Augusta.

Two Wildcats were selected for positions on the all-district team in recognition of their individual achievements and in tribute to the coaching they received. Those chosen were Lee Daniel for his strong defensive play, and Alec Petway for his ability to run the ball.

STRIVING for a first down, senior fullback Lee Daniel attempts to maneuver past two Harding of Memphis defenders.



BREAKING through the line, Alec Petway, junior tailback, keeps his balance as he picks up another ten yards for the Wildcats.



SENIOR wingback, Dan Curry, again displays fine form in catching another of his many passes in competition against Clinton.

INTERCEPTING a pass, sophomore linebacker Allen Green strains hard for extra yardage as a cluster of Memphis Lions close in.





JUNIOR FOOTBALL TEAM. FRONT ROW: Pullara (61), Bullard (80), Beavers (66), Kellar (51), Davis (22), Allison (30), Kiihnl (21), Harris (12). SECOND ROW: Tucker (45), Hoagland (73), Morris (88), Baggett (40), Altman (10), Cannon (23), Bell (52), Grooves (54), Milton, Mgr. STANDING: Coach Barden, Williams (87), Moore (51), Ganus (24), Sexson (30), Helm (74), Searcy (71), Gunkel (81), Bales (55), Coach Martin.



SPIRITED blocks pave the way to a victory for Steve Davis as he lunges for another TD in a junior Cat practice session.

FOOTBALL

Strong passing ability gives Jr. Wildcats a winning season

The Junior Cats, with an unusually large number of boys, used their passing ability to pave their way to a winning record. The team scored on breakaway pass plays and used hardnosed football as the by-word of the defense.

The Cats played steady ball after their first loss to Morris. They went on to trample Beedeville and in their second game with Morris they re-ven-ge-d their loss with a solid win. They closed the season with a win over Heber Springs and a tie with Cotton Plant.

Coaches Bill Barden and Wilt Martin said that the hustle, determination and desire shown by the boys attributed for the winning season.

SCHEDULE		
Harding		Opponent
6	Morris	13
40	Beedeville	6
26	Morris	13
12	Heber Springs	6
6	Cotton Plant	6



SENIOR HIGH BASKETBALL. FRONT ROW: Daniel, Davis, Muncy, Leasure, Ramsey, Wilson, Duran, Beck. SECOND ROW: Mgr. Gould, Finney, Lasley, Baines, Vines, Daniel, Mick, Tucker, Coach Martin.

SCHEDULE		
Harding		Opponents
86	Central	51
76	McRae	42
47	McCrary	58
62	Bald Knob	48
71	McRae	41
60	Bradford	69
74	Cotton Plant	43
76	Heber Springs	35
83	Swifton	57
82	Heber Springs	61
80	Harding Academy of Memphis	71
47	Crowley's Ridge	56
88	Augusta	47
69	McCrary	54
61	Kensett	85
57	Bald Knob	39
71	Harding Academy of Memphis	45
64	Bradford	36
68	Kensett	64
73	Pangburn	48
74	Central	40
72	Southside	52
79	Pleasant Plains	49
72	Sulphur Rock	56
59	Kensett	66

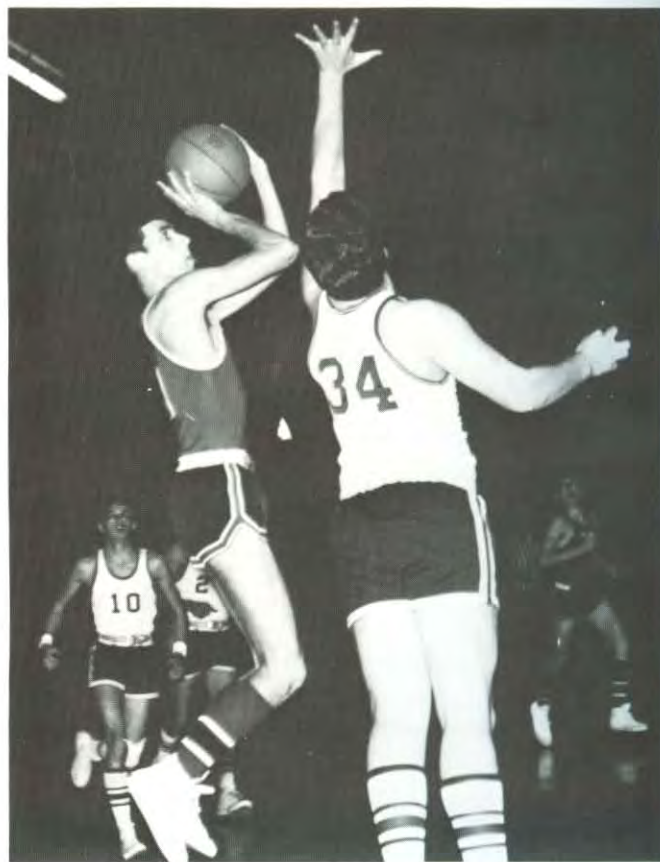

JUMPING high, Senior Jaro Finney attempts to sink another two points above the outstretched hand of a Central defender.

BASKETBALL

Hustle, desire, teamwork lead Wildcats to victory in county

Featuring a fast-break offense and a full-court press defense, the 1969 Harding Academy basketball team provided many thrills for their fans. Coach Wilt Martin, in his first year as head coach, said that hustle, desire and teamwork led the Cats to one of the best season records the Academy has ever had. The season record was 21-5.

By defeating Bald Knob, Kensett and Pangburn in the county tournament the Wildcats won first place. Two seniors, Lee Daniel and Jaro Finney were placed on the all-tournament team. Junior John Vines was also placed on the team and tied for all-tournament player. For the first time in Academy history the Wildcats were able to play in the district finals only to loose to Kensett. Although they placed second, the Academy had more men on the all-district team than any other school. Jaro Finney, Lee Daniel and John Vines made the team.



GAINING control of a rebound, Johnny Baines attempts to dribble past two Central defenders to move the ball down court.



WORKING their two-on-one full-court defensive press, two Wildcats, Lee Daniel and Stephen Tucker, reach for the ball.

DISPLAYING the smooth form that caused him to be named All-Tournament Player, John Vines sinks another two points.



JUNIOR HIGH BASKETBALL. FRONT ROW: Davis, Beavers, Harris, Tucker, Kellar, Allison. SECOND ROW: Altman, Baggett, Williams, Moore, Ganus, Coach Wilt Martin.

BASKETBALL

Strong will to win contributes to junior's outstanding season



LEAPING high into the air, Wildcat Charles Ganus tips the ball to No. 30, Steve Kellar, who streaks toward the basket.

SCHEDULE		
Harding		Opponents
50	Central	37
46	McRae	27
19	McCroy	32
36	Bald Knob	14
40	McRae	21
34	Central	23
30	Cotton Plant	31
30	Bradford	26
48	Heber Springs	22
32	Kensett	44
33	Swifton	25
26	Heber Springs	35
46	Augusta	29
27	McCroy	42
17	Kensett	28
42	Harding Academy of Memphis	25
39	Bald Knob	31
47	Harding Academy of Memphis	26
61	Rosebud	8
39	Kensett	25
46	Morris	44
34	Cushman	35



CROSS-COUNTRY TEAM. FRONT ROW: Nadeau, Burroughs, Rhodes. SECOND ROW: Helsten, M. Bales, Whitworth, Lasley. THIRD ROW: Sewell, Coach Coston, J. White.



MAXIMUM effort and split-second timing are concentrated into one powerful thrust as Mark Bales sails easily over the hurdles.

TRACK

Pre-season training produces top-notch track performance

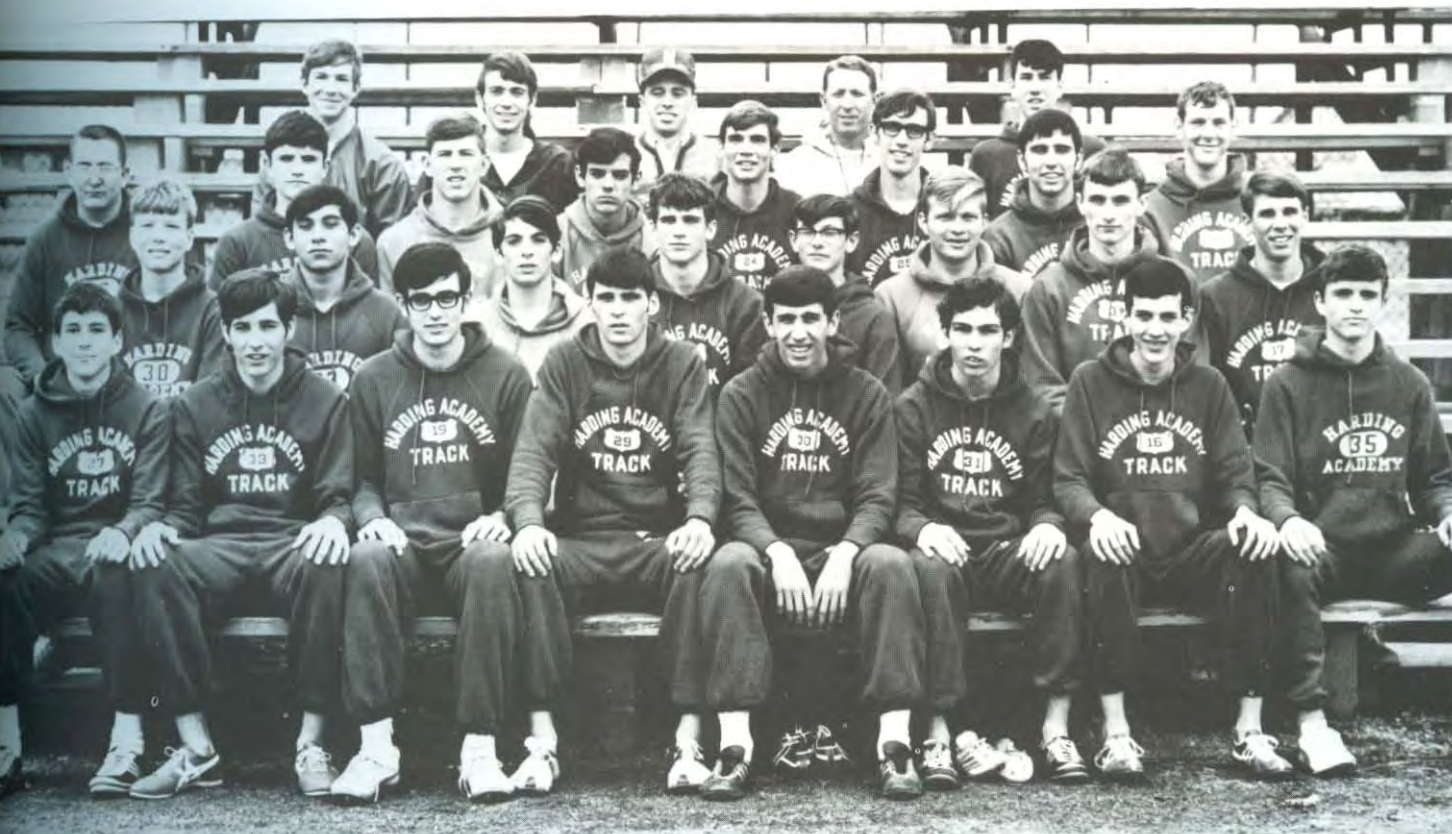

SENIOR HIGH TRACK. FRONT ROW: Beck, Mick, Mears, Curry, Finney, Davis, Tucker, Campbell. SECOND ROW: Daniel, Duran, Greene, Petway, Hacker, Sexson, Baines, Muncy. THIRD ROW: Berryhill, Beck, Haglar, Leasure,

Helsten, Vines, Daniel, Bales. TOP ROW: Daniel, Coach Coston, Coach Barden, Coach Sharp, Sewell.

SENIORS

'69 seniors provide leadership in all phases of Academy life

SENIOR CLASS OFFICERS. Jaro Finney, Vice-Pres.; Jenny Davis, Treas.; Lee Daniel, Pres.; Nancy Clark, Sec.; Penny Groover, Reporter.

WILT MARTIN, Class Sponsor

CLIFF SHARP, Class Sponsor

MARK BALES, Searcy, Ark. Student Council 1,2,3; A Cappella Chorus 2,3,4; Large Chorus 1,2; FBLA 2; Track 2,3,4; Basketball 2; Cross Country 3,4.

JAMES R. BERRYHILL, Searcy, Ark. A Cappella Chorus 3,4; Large Chorus 1; Beta Club 2; FBLA 1,2,3; Key Club 1,2,3,4; Football 1,2,3,4, Capt. 4; Track 4.

MARTHA BLUE, Searcy, Ark. Student Council 4; STAR 2,3,4, Treas. 3, Pres. 4; A Cappella Chorus 2; Beta Club 3,4; Petit Jean Staff 1,2; Wildcat Staff 1,2,3,4; FHA 1,2,3,4, Treas. 3,4; FBLA 1,2,3; Civitans 4; Thespians 2,3,4, Sec. 4; Pep Club 1,2,3,4; Cheerleader 1; Intramurals 1,2,3,4.

WESLEY J. BRUMMITT, Searcy, Ark. A Cappella Chorus 4; Key Club 2,4; Intramurals 2,4.

NANCY SUE CLARK, Searcy, Ark. Student Council 2; Class Officer 1,2,3,4, Treas. 1,3, Sec. 2,4; Sub-Deb 1,2,3,4, Treas. 2, Hist. 3, Sec. 4; A Cappella Chorus 2,3,4; Beta Club 1,2,3,4; Petit Jean Staff 4; Wildcat Staff 3,4, Assistant Editor 3, Editor 4; Library Club 1,2, Pres. 2; FHA 3,4, Vice-Pres. 4; FBLA 1,2; Civitans 3,4; Pep Club 1,2,3,4, Sec. 3,4; Cheerleader 1, Co-Capt. 1; Pepettes 2,3,4, Capt. 3, Co-Capt. 4; Intramurals 1,2,3,4; Homecoming Royalty 4.

RICHARD DANIEL CURRY, Searcy, Ark. Sub-Deb Club Beau 4; A Cappella Chorus 4; Key Club 3,4, Vice-Pres. 3; Football 3,4, Capt. 4; Track 2,3,4; Intramurals 2,3,4.

LEE AVERY DANIEL, Searcy, Ark. Student Council 2,3,4, Pres. 4; Class Officer 2,3,4, Pres. 2,3,4; STAR Club Beau 3,4; A Cappella Chorus 2,3; Key Club 2,3,4, Sec. 3, Pres. 4; Football 2,3,4, Capt. 4, All-District 2,3,4; Basketball 2,3,4, Capt. 4; Track 2,3,4; Class Favorite 2,4; Mr. Harding Academy 4.

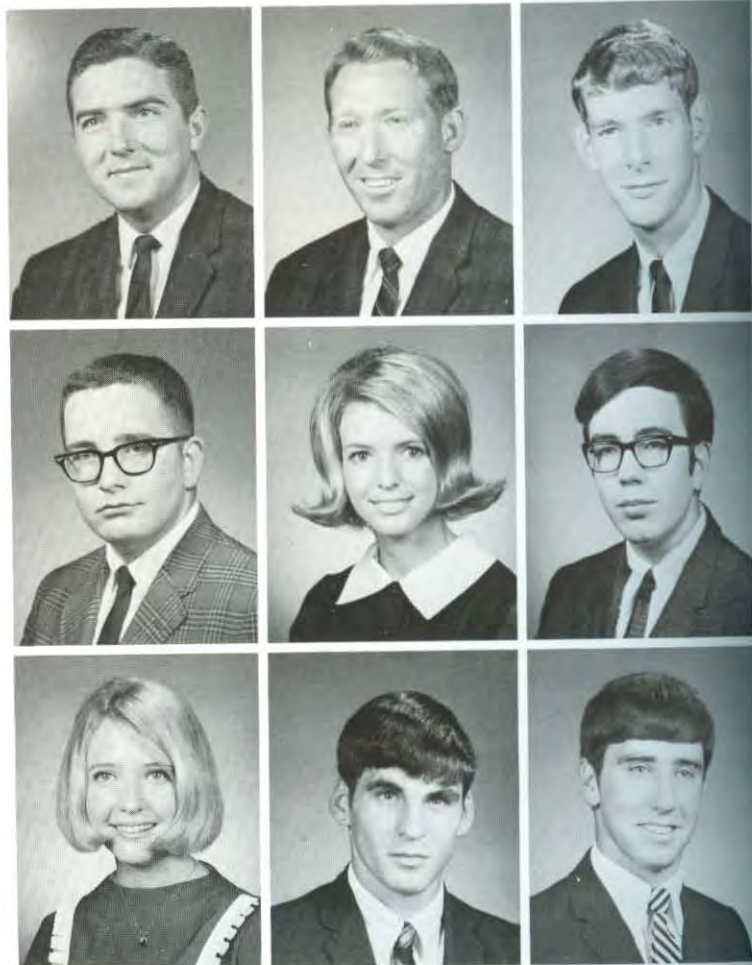



JENNIFER DAVIS, Searcy, Ark. Student Council 1,3,4; Class Officer 1,2,3,4, Sec. 1,3, Treas. 2,4; Sub-Deb 1,2,3,4, Songleader 2, Rep. 3; A Cappella Chorus 2,3,4; Large Chorus 1,2; **Petit Jean Staff** 1,2,3,4, Assistant Editor, 3, Editor 4; **Wildcat Staff** 1,2,3,4; Library Club 1,2, Pres. 1, Vice-Pres. 2; FHA 1,2,3,4, Rep. 2, Sec. 3,4; FBLA 1,2,4; Civitans 3,4; Thespians 2,3,4, Vice-Pres. 3,4; Pep Club 1,2,3,4; Cheerleader 1,3,4, Capt. 4; Pepettes 1,2, Capt. 2; Intramurals 1,2,3,4; Class Favorite 1,3; Homecoming Royalty 1, Attendant 1; Miss Harding Academy 4.



JARO L. FINNEY, McRae, Ark. Student Council 4; Class Officer 1,2,4, Pres. 1, Vice-Pres. 2,4; KAT Club Beau 3, STAR Club Beau 4; A Cappella Chorus 4; Beta Club 3,4, Vice-Pres. 4; FBLA 1,3; Thespians 3,4, Pres. 4; Key Club 1,2,3,4, Sec. 4; Football 1,2,3,4, Capt. 4; Basketball 1,2,3,4; Track 1,2,3,4.

ALLEN DALE GOULD, Kensett, Ark. FBLA 1,2,3,4; Football 2,3,4, Mgr. 2,3,4; Basketball 2,3,4, Mgr. 2,3,4; Track 2,3,4, Mgr. 2,3,4.



PENNY GROOVER, Searcy, Ark. Student Council 1,2,4, Sec. 4; Class Officer 4, Rep. 4; Sub-Deb 1,2,3,4, Songleader 3, Pres. 4; A Cappella Chorus 2,3,4; Large Chorus 1,2; Beta Club 1,2,3,4; Library Club 1; FBLA 4, Sec.-Treas. 4; Civitans 3,4, Treas. 4; Pep Club 1,2,3,4, Pres. 4; Cheerleader 1; Intramurals 1,2,3,4; Homecoming Royalty 1,4, Queen 4, Attendant 1.

BOB HELSTEN, Searcy, Ark. Student Council 4; A Cappella Chorus 2,3,4, Vice-Pres.4; Beta Club 1,2,3,4, Pres. 4; Cross Country 2; Track 1,4; Intramurals 3; Honor Student 3.

SHERRY DIANN KELL, Searcy, Ark. Student Council 3,4; KAT 1,2,3,4, Treas. 2, Pres. 3,4; A Cappella Chorus 2,3,4; FHA 1,2,3,4, Vice-Pres. 4; FBLA 4; Civitans 3,4; Pep Club 3,4, Vice-Pres. 4; Pepettes 2,4, Co-Capt. 4; Intramurals 1,2,3; May Fete 3.



LADONNA FERN MARTIN, Searcy, Ark. Student Council 4; Sub-Deb 1,2,3,4, Vice-Pres. 4; A Cappella Chorus 3,4, Sec. 4; Large Chorus 1; Beta Club 3; **Petit Jean Staff** 2; **Wildcat Staff** 3,4; Library Club 1; FHA 1,2,3,4, Pres. 4; FBLA 2,3; Civitans 3,4; Thespians 3,4; Pep Club 1,2,3,4; Cheerleaders 4; Pepettes 1,2,3; Intramurals 1,2,3,4; Homecoming Royalty 4, Attendant 4; May Fete Royalty 4.

MICHAEL MEARS, Kansas City, Mo. Transfer from Shawnee Mission South, Shawnee Mission, Kansas. **Petit Jean Staff** 4; **Wildcat Staff** 4; Key Club 3,4; Football 4, Capt. 4; Intramurals 3,4.

MIKE MOYER, Searcy, Ark. Student Council 3; Class Officer 3, Pres. 3; A Cappella Chorus 3,4; Football 2,3; Track 2,3,4; Class Favorite 3.



JANET KAY NADEAU, Los Angeles, Calif. Transfer from Auf Baurealschule fur Madchen, Cologne, Germany. KAT 4; A Cappella Chorus 4; FBLA 4; Intramurals 4; May Fete Royalty 4.

JOHN MARK NADEAU, Los Angeles, Calif. Transfer from Auf Baurealschule fur Junger, Cologne, Germany. Student Council 4; A Cappella Chorus 3,4, Pres. 4; Beta Club 3,4, Sec.-Treas. 4; **Wildcat Staff** 4; FBLA 3,4; Cross Country 4; Track 4; Sub-Deb Spirit Award 4.

JODY PIPKIN, Chicago, Ill. STAR 3,4, Vice-Pres. 4; A Cappella Chorus 4; Intramurals 4.



MARTHA ANN SEARS, Searcy, Ark. KAT 1,2,3,4, Sec.-Treas. 3, Rep. 4; A Cappella Chorus 2,3,4; Large Chorus 1; **Wildcat Staff** 2; FHA 3,4; Civitans 3,4; Thespians 2,3,4; Pep Club 1,2,3,4; Pepettes 3,4; Intramurals 1,2,3,4.

DALLAS EMMETT STRICKLIN, Batesville, Ark. Transfer from Batesville High School, Batesville, Ark. KAT Club Beau 4; Football 4, Capt. 4.

BILLY DALE VAUGHN, Searcy, Ark. Key Club 2,3,4, Sergeant-at-Arms 2,3,4; Football 4, Capt. 4; Track 4; Intramurals 2,3,4.

SHARON FAYE WEBB, Searcy, Ark. Student Council 4; Class Officer 3, Rep. 3; Sub-Deb 1,2,3,4, Hist. 4; A Cappella Chorus 2,3,4; Large Chorus 1; Beta Club 1; **Petit Jean Staff** 4; **Wildcat Staff** 3,4; Library Club 1; FHA 1,2,3,4, Hist. 4; FBLA 3,4; Civitans 3,4, Pres. 4; Thespians 2,3,4; Pep Club 1,2,3,4; Cheerleader 1,3,4, Capt. 1, Co-Capt. 4; Intramurals 1,2,3,4; Class Favorite 4; Homecoming Royalty 2,3,4, Attendant 4; May Fete Royalty 4.

JAMES HANFORD WHITE, Searcy, Ark. Transfer from Leslie High School. Key Club 4; Cross Country 4; Intramurals 4.

LARRY G. WILSON, Searcy, Ark. Key Club 4; Football 4; Basketball 4.

SENIORS

Class of '69 strives for unity,
shows the sign of CAT spirit



HARDING was represented at Girl's and Boy's State for the first time last year by Mike Moyer, Martha Blue and Jenny Davis.

SEARCY'S Junior Miss, Sharon Webb, placed in the top ten finalists in competition at the state pageant held in Little Rock.



PREPARING for graduation, eight anxious members of the senior class take time to remember grade school days of long ago.

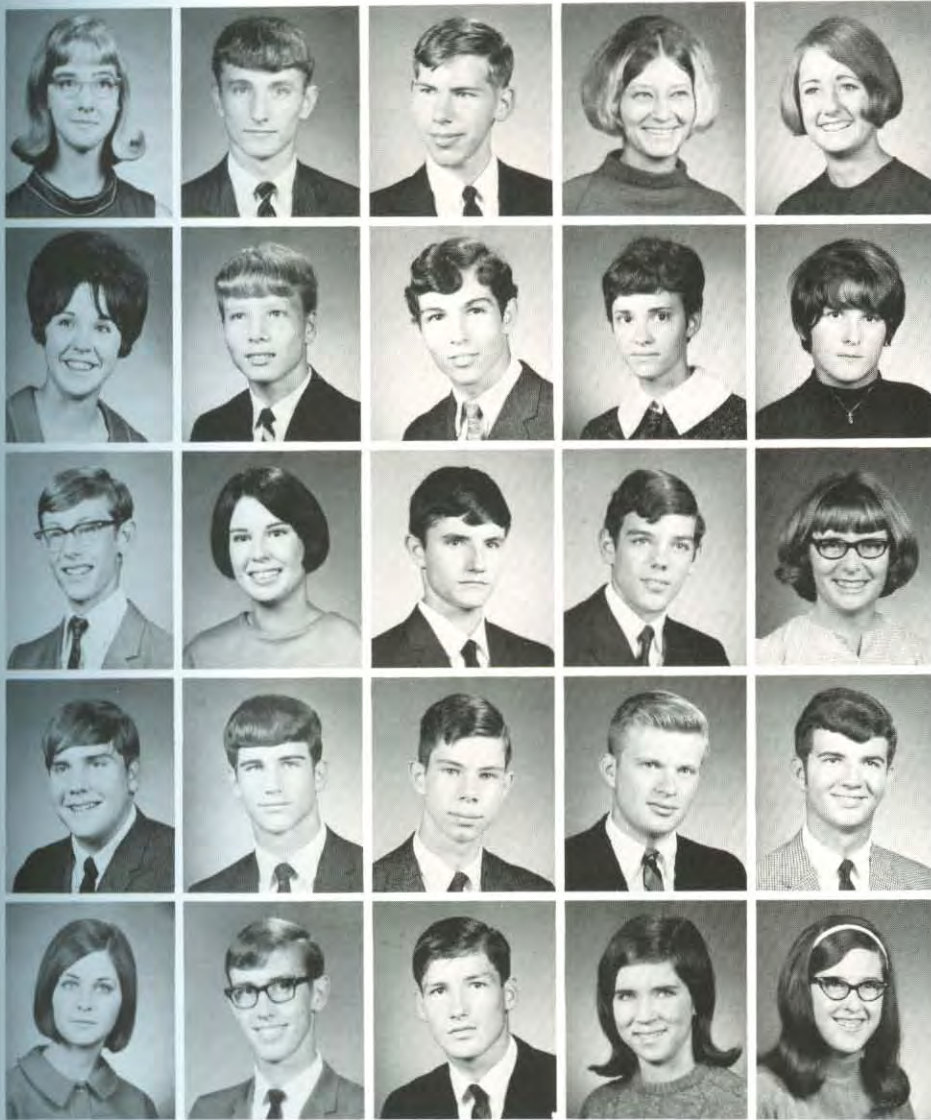

Rosemary Baggett Searcy, Ark.
 Johnny Baines Searcy, Ark.
 Jon Burroughs Pine Bluff, Ark.
 Skip Calvert Little Rock, Ark.
 Carole Cleveland Searcy, Ark.

Suzan Cook Searcy, Ark.
 Dan Daniel Searcy, Ark.
 Larry Davis Searcy, Ark.
 Rachel Formby Searcy, Ark.
 Rose Ann Giltner Valpraiso, Ind.

Tim Hacker Searcy, Ark.
 Darleen Jones Searcy, Ark.
 David Lasley Searcy, Ark.
 Harry Leasure Searcy, Ark.
 Georgia Merritt Searcy, Ark.

Charles Paine Searcy, Ark.
 Alec Petway Searcy, Ark.
 Keith Rhodes Searcy, Ark.
 Joe Sexson Searcy, Ark.
 Philip Showalter Searcy, Ark.

Janet Thompson Searcy, Ark.
 John Vines Searcy, Ark.
 Jerry Whitworth Helena, Ark.
 Cheri Woodruff Searcy, Ark.
 Donna Wright Searcy, Ark.

JUNIORS

Spring banquet ends various junior fund raising campaigns



Kathryn Ritchie, Ray Wright, Junior class sponsors.

JUNIOR CLASS OFFICERS. Tim Hacker, Pres.; Carole Cleveland, Sec.; Dan Daniel, Vice-Pres.; Harry Leasure, Reporter; Skip Calvert, Treas.

SOPHOMORES

Sophomores exert numerical power on many school clubs



SOPHOMORE CLASS OFFICERS: Linda Spradlin, Vice-Pres.; Mrs. Lynn (class sponsor), Stephen Tucker, Pres.; Mrs. Hicks (sponsor), Mona Prock, Rep.; Dena Groover, Sec.

Gary Beck Searcy, Ark.
 David Campbell Searcy, Ark.
 Deborah Cannon Searcy, Ark.
 Joe Cannon Searcy, Ark.
 Hugh Daniel North Little Rock, Ark.



Antonio Duran Carman, Campeche
 Mike Golden Little Rock, Ark.
 Dan Green Heber Springs, Ark.
 Allen Greene Holly Springs, Miss.
 Miki Griffin Helena, Ark.

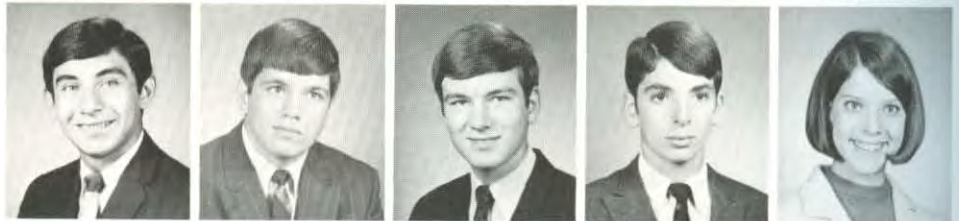

Dena Groover Searcy, Ark.
 Joey Hagler Cherry Valley, Ark.
 Patti Helsten Searcy, Ark.
 Jackie Hollaway Corning, Ark.
 Kathy Jolly Searcy, Ark.



Pam Milton Searcy, Ark.
 Marc Muncy Searcy, Ark.
 Mona Prock Searcy, Ark.
 Beverly Jo Pryor Searcy, Ark.
 Tim Ramsey Searcy, Ark.



Richard Rivers Searcy, Ark.
 Kirk Sewell Searcy, Ark.
 Kathy Sheppard Searcy, Ark.
 Linda Spradlin Searcy, Ark.
 Stephen Tucker Searcy, Ark.



Debrah Vaughn Searcy, Ark.
 Molly Vines Searcy, Ark.
 Carolyn Watts Searcy, Ark.
 Jeanne White Pine Bluff, Ark.
 Patty Woods McRae, Ark.





Carla Allison Searcy, Ark.
 Debbie Barnett Searcy, Ark.
 Carl Beavers Searcy, Ark.
 John Brummitt Searcy, Ark.
 Kathy Bullard Searcy, Ark.

Steve Davis Searcy, Ark.
 Wade Ely Searcy, Ark.
 Charles Ganus Searcy, Ark.
 Frank Groves Searcy, Ark.
 George Helm San Diego, Calif.

Stephen Kellar Searcy, Ark.
 Paula Martin Searcy, Ark.
 Karen Robbins Valpraiso, Ind.
 Jeanetta Scott Kensett, Ark.
 Steve Sexson Searcy, Ark.

Sharon Tant Brownsville, Tex.
 Tony Throneberry Valpraiso, Ind.
 Ann Ulrey Searcy, Ark.
 Joanna Webb Searcy, Ark.
 Donna Wilson Searcy, Ark.

FRESHMEN

Freshmen learn to study and enjoy new club responsibility



Ruth Browning, Freshman class sponsor

FRESHMAN CLASS OFFICERS. Clara Allison, Reporter; Stephen Kellar, Vice-Pres.; Charles Ganus, Pres.; Ann Ulrey, Sec.-Treas.

JUNIOR HIGH

Academy school spirit spiced by peppy junior high students

The junior high students boosted their football team to a 3-1-1 record for the season. They gave 100 per cent support to the senior high athletic teams by helping decorate halls, attend pep rallies and go to all the games at home and away.

This year the Junior Beta Club achieved its largest membership of 21 students. The standards for joining are the same as the senior high club, a ninety average for two consecutive six-weeks.

Under the new direction of Mrs. Kay Gowen, the 45-member junior high chorus presented programs in chapel and in the variety show.

SEVENTH GRADE. FRONT ROW: Hacker, Wright, Burkett, Vinson. SECOND ROW: Cannon, Hunt, Ozbirn, Allison, Bullard. THIRD ROW: Beavers, Sexson, Taylor, Wilson. FOURTH ROW: Loftin, Hoagland, Showalter, Pryor, Pullara.



EIGHTH GRADE. FRONT ROW: Kellar, Ulrey, Kearby, Pullara, Lawyer, Daniel, Formby. SECOND ROW: Coston (sponsor), Hart, Campbell, Beck, Loftin,

Gilliam, Hedrick, Scott, Watts, Rouse (sponsor). THIRD ROW: Tucker, Cannon, Morris, Altman, Williams, Moore, Bales, Baggett, Harris, Kihnl.



JUNIOR BETA CLUB. FIRST ROW: A. Ulrey, C. Allison, Gilliam, Webb, Beavers, Campbell, Beck, Scott, Martin, Daniel, B. Ulrey, Wilson. SECOND

ROW: Browning (sponsor), Kiihnl, Tucker, Morris, Ely, Bales, Ganus, C. Beavers, Brummitt, D. Allison.



JUNIOR KEY CLUB. FIRST ROW: Allison, Davis, Loftin, Kiihnl, Showalter, Hoagland, Brummitt, Harris, Pullara, Bullard. SECOND ROW: Tucker,

Beavers, Sexson, Throneberry, Baggett, Helm, Gunkel, Ganus, Altman, Bell, Morris, Berryhill (sponsor).



JUNIOR CHORUS. FIRST ROW: Kellar, Davis, Allison, Bullard, Ulrey, Kearby, Burkett, K. Kellar, A. Ulrey, Pullara, Wright, Hacker, Sexson, Baggett. SECOND ROW: Pryor, Kiihnl, Tucker, Harris, Formby, Hedrick, C. Allison,

Watts, Lawyer, K. Bullard, T. Beavers, Vinson, Barnett, Ganus, Throneberry, Williams. THIRD ROW: Altman, Morris, Ely, C. Beavers, Taylor, Campbell, Sexson, Beck, Webb, Gilliam, Hart, Daniel, Helm, Bales, Moore.



JUNIOR HIGH

EAGERLY paying attention in history class, the eighth graders contribute to the discussion of major current event topics.



JUNIOR CHEERLEADERS. FIRST ROW: Kellar. SECOND ROW: Beck, Webb. THIRD ROW: Lawyer, Barnett.



SHOWING the sign of victory, Kim Kellar exemplifies the spirit that boosted the Junior Wildcats to many victories.



FIRST GRADE. FRONT ROW: Hillin, Taylor, Pryor, Burkett, Sharp, Hacker. SECOND ROW: Mrs. Blue (teacher), Nelson, Moffet, Balinger, Ozbirn, Walker, Stewart. THIRD ROW: Alexander, Wright, Kell, Williams, Vinson, Fletcher.

ELEMENTARY SCHOOL

Young interest, curiosity keep elementary age busy in class



PEEWEE CHEERLEADERS. FRONT ROW: Webb, Coward, Angel. SECOND ROW: Bales, Harris, Lawyer.



SECOND GRADE. FRONT ROW: Mrs. Alexander (teacher), Wright, Cook, Poindexter, Nicholas, Ozbirn, Denison, Brummitt, Curry, Muncy. SECOND

ROW: Coward, Kiihnl, Oldham, Kell, Lloyd, Holliman, Armstrong, Bloodworth.



THIRD GRADE. FRONT ROW: Risinger, Bullard, S. Pryor, Ballinger, Coker, Mrs. Lawson (teacher). SECOND ROW: Whetsel, Keller, Robbins, Ulrey, Allison. THIRD ROW: Scarsdale, Luce, Hedrick, Corbin, Allen, Posey. FOURTH ROW: Parish, Scott, Campbell, Barnes, Wright, Smith.



LEARNING to tell time, second grader Joe Kell masters an important and essential part of his elementary education.



TAKING that last long look at the playground before returning to class, first graders dream of tomorrow and the fun of recess.



FOURTH GRADE. FRONT ROW: Burkett, Denison, Coker, Luce, Maddox, Scott, Cannon. SECOND ROW: Mrs. Sears (teacher), Ballinger, Wallace, Petway, Knight, Allen, Williams. THIRD ROW: Joyner, Martin, Muncy, Mackey, Taylor, Webb. FOURTH ROW: Kiihnl, Glasgow, Wheeler, Smith, Eubanks, Alexander.

ELEMENTARY SCHOOL

Recess provides exercise and memories for grade schoolers



FIFTH GRADE. FRONT ROW: Gilliam, Cranston, Belcher, Ozbirn. SECOND ROW: Mrs. Helsten (teacher), Olree, Olree, Altman, Taylor. THIRD ROW: Whetsell, Jaynes, Sexson, Morgan, Cox.



SINGING is an everyday enjoyment for each grade schooler.



SIXTH GRADE. FRONT ROW: Mrs. Lloyd (teacher), Curry, Bales, Woodruff, Coker, Wallace. SECOND ROW: Lawyer, Martin, Coward, Moyer, Walker. THIRD ROW: Harris, Groves, Bloodworth, Webb, Angel, Posey. FOURTH ROW: Oldham, Davis, Williams, Prock, Daniel, Strayhorn.

JUMPING rope at recess is fun and exercise for Connie Corbin.

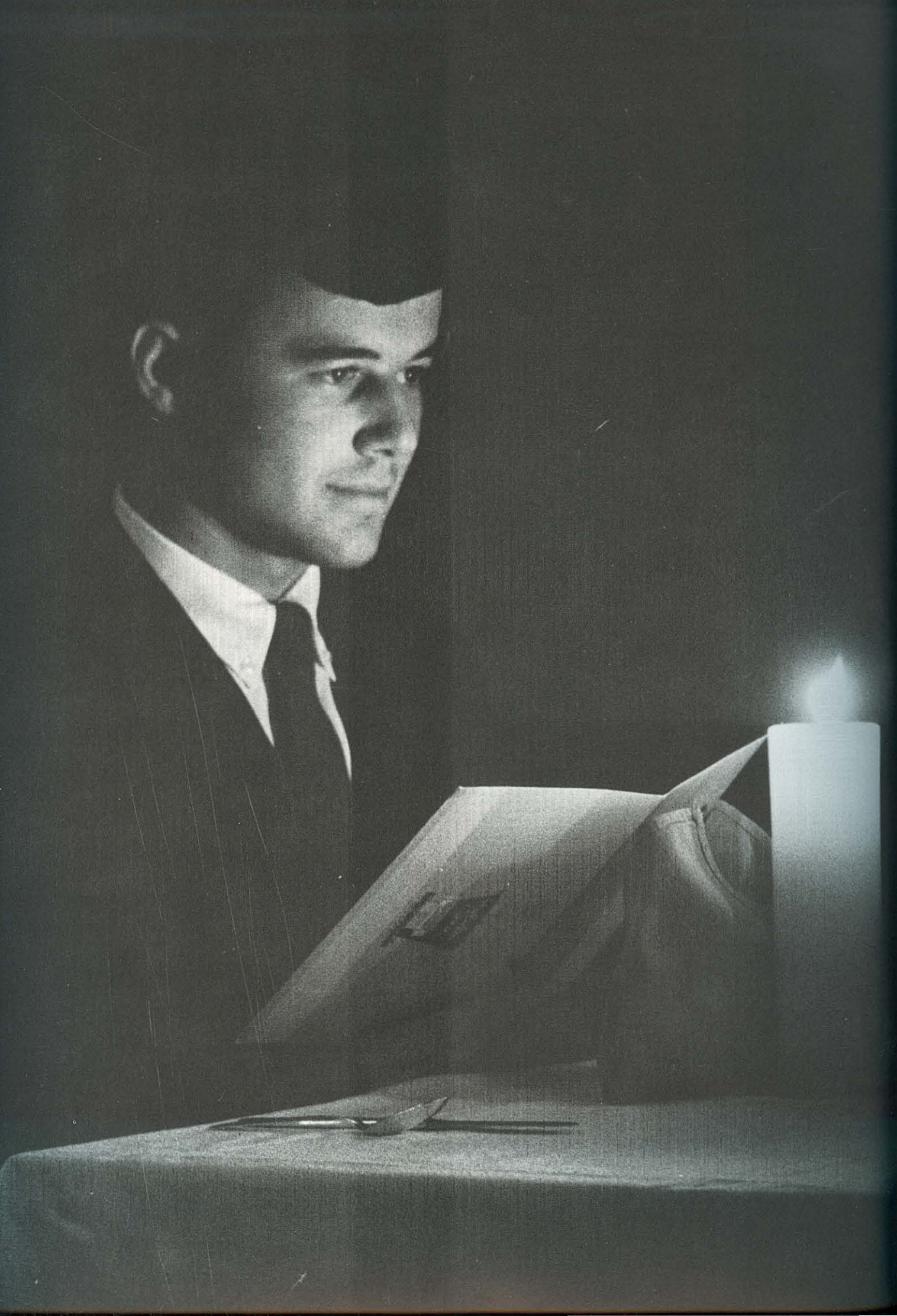



ADVERTISING

Holiday Inn

MAM'SELLE

121 N. Spring

268-2662

Marsha Garner keeps up-to-date in the fashion world as she chooses the latest styles from **MAM'SELLE'S**.



FRED'S DOLLAR STORE

106 S. Spring

268-2742

Mona Haynes compares some of the cut-rate prices at **FRED'S**, noted for its wide variety of name brands.



FIRST SECURITY BANK

100 East Arch

"Bank Security First"





Searcy FEDERAL Savings AND Loan ASSOCIATION



FRANCES BEAUTY SHOP

701 West Race

268-2154

FRANCES BEAUTY SHOP is the place to go to look your best for that special banquet or social function.



WHITE CO. GUARANTY SAVINGS & LOAN

801 N. Spruce

268-8683

WHITE CO. GUARANTY SAVINGS & LOAN is ready to help you with any banking needs you might have.





At **STOTT'S DRUG STORE** you'll find items to fit all of your needs — from beauty aids to drugs of all types.

STOTT'S DRUG STORE

103 West Arch

268-2536



HELEN'S DRY CLEANERS now features one day service on request as well as a convenient drive-in window.

HELEN'S DRY CLEANERS

301 East Center

268-2200



HEADLEE DRUG STORE features a wide variety of all the top name cosmetics—so you'll always find your favorite brand.

HEADLEE DRUG STORE

"Two locations to serve your needs"

912 E. Race

204 N. Spring

"Your
STERLING STORE

Always Boosting the Bisons"

117 N. Spring

268-2275

STEWART'S
FEMININE APPAREL

It's always a pleasure to
serve our Harding patrons.

106 North Spring



Some of the lovely furnishings found at **SOWELL'S** are being discovered by Kay Craig and Mary Welch.

SOWELL'S HOME SUPPLY

209 W. Arch

268-8100



UNCLE DUDLEY, with his new furniture department, is now even better equipped to serve you as "your everything store."

UNCLE DUDLEY'S STORE

Highway 67 East

268-2198



HARDING PRESS

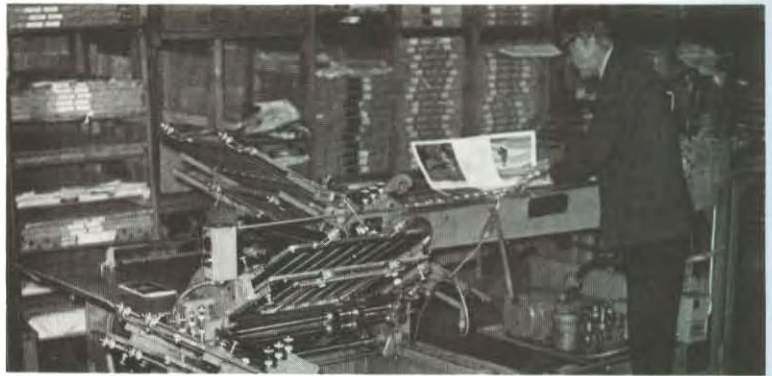

Fine Printing and Lithographing
Herman West, Manager
P. O. Box 585, Station A
Searcy, Arkansas 72143
Telephone Area 501/268-8431





The **FIRST NATIONAL BANK** of Searcy is well known in east central Arkansas as "Your Bank of Friendly Service."

FIRST NATIONAL BANK

200 West Race

268-2461



Jerry Walker looks at one of the fashionable suits seen at **COTHERN'S MEN'S STORE** in downtown Searcy.

COTHERN'S MEN'S STORE

202 N. Spring

268-2858



For quality printing and office and school supplies, Chess Bradford visits **COMMERCIAL PRINTING COMPANY**.

COMMERCIAL PRINTING CO.

219 W. Arch

268-8844



PARKER'S is well equipped to handle your floral needs—whether for a club banquet or a birthday of someone special.

PARKER'S FLORAL SHOP

917 East Race

268-2371

Established 1860

ROBERTSON'S DRUG STORE

"Southeast Corner of the Square"

268-8691

QUATTLEBAUM PIANO STORE

120 West Race

268-8288

Kimball and Baldwin Pianos and Organs



The **PIT DRIVE-IN** is the home of great sandwiches and shakes for tasty meals after class or studies.

PIT DRIVE-IN

Highway 67 East

268-3662



Russell Showalter frequently goes by **OMAGENE'S** to pick up groceries and enjoys the personal service.

OMAGENE'S GROCERY

"Conveniently located behind the new science building"

Expert repairing of Watches, Clocks, Jewelry

C. J. FANSLER JEWELER

Sales on Watches, Watchbands, Diamonds, Jewelry

Quality first service always
Ultrasonic cleaning

110 E. Vine

268-2736

INTERNATIONAL SHOE COMPANY

400 South Main

SEARCY, ARKANSAS

SEARCY DAILY CITIZEN

209 W. Arch

268-8621

Harding students keep abreast of local, state and national affairs through the **SEARCY DAILY CITIZEN**.



RAND'S POLY CLEAN now features self dry cleaning machines that save time and money for students.

RAND'S POLY CLEAN

Highway 67 East

268-9639



BEN RED STUDIO

1115 W. 4th

LITTLE ROCK, ARKANSAS

"Engagement, application, or
passport pictures can be made
from your school negatives."

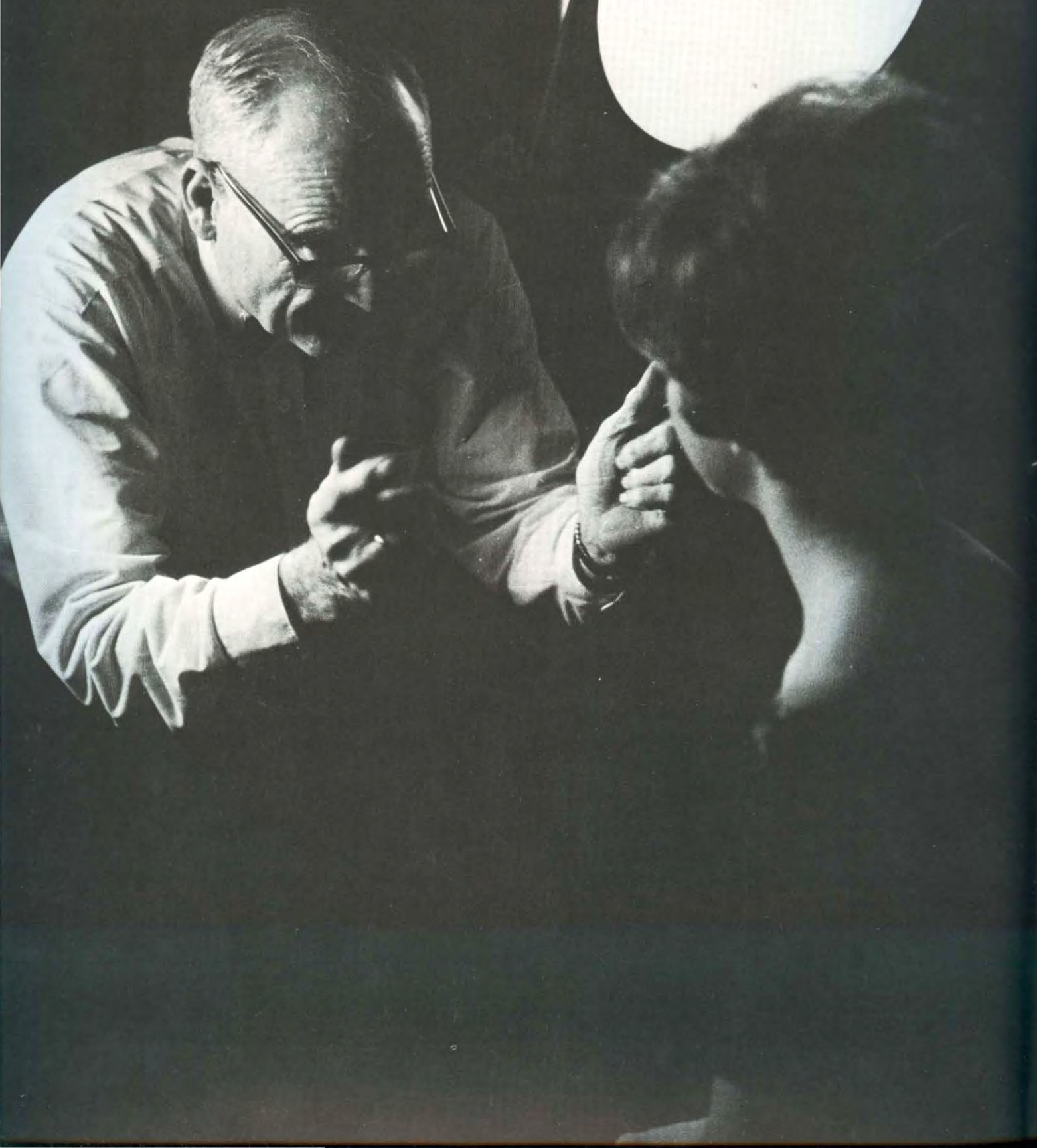



Royal typewriters sold at **HAYES TYPEWRITER COMPANY** are used frequently by Harding students in typing classes.

HAYES TYPEWRITER COMPANY

111 E. Center

268-5862



Whether you desire Deep Rock or DX products, Maurice Moon is always available to fill your automotive needs.

MAURICE MOON'S

DEEP ROCK SERVICE STATION

923 East Race

268-9642

D-X SERVICENTER

1100 East Race

268-2724



Phyllis Hendrix and John Black are only two of the many Harding students who eat frequently at the **WHITE HOUSE**.

WHITE HOUSE CAFE

E. Race and Grand

268-9645



Earl Cobill is shown the courteous service given to everyone who shops at **ANGEL'S FOOD MARKET**.

ANGEL'S FOOD MARKET

S. Main & Lincoln Streets

268-3233

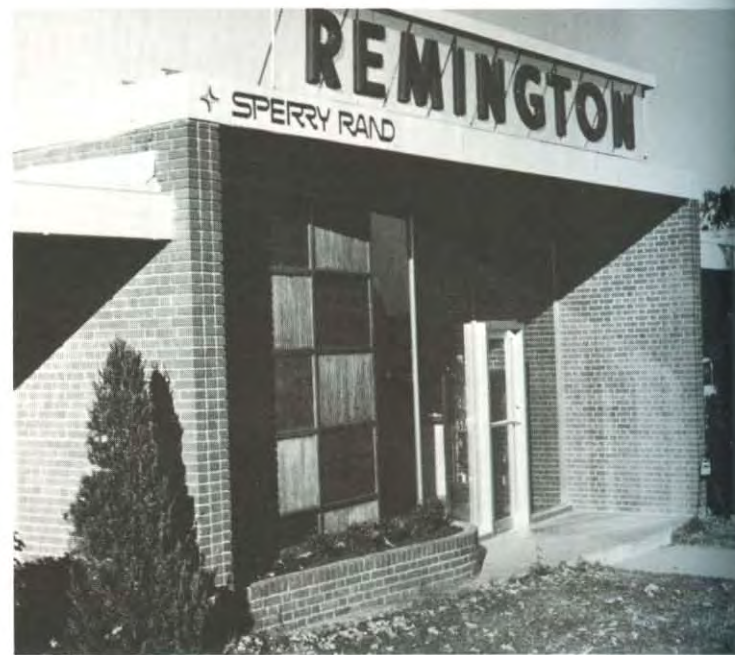

SPERRY RAND™

REMINGTON RAND

OFFICE MACHINES DIVISION

400 E. Lincoln

268-5854

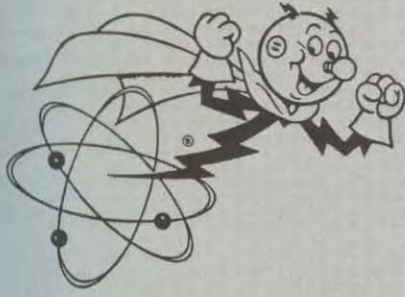

*Your future will be better in
Arkansas because nuclear power
is on the way from AP&L*



ARKANSAS POWER & LIGHT
HELPING BUILD ARKANSAS

WESTERN AUTO

215 West Arch

268-8813

WESTERN AUTO offers a wide selection of hardware materials for the student, housewife and builder's use.

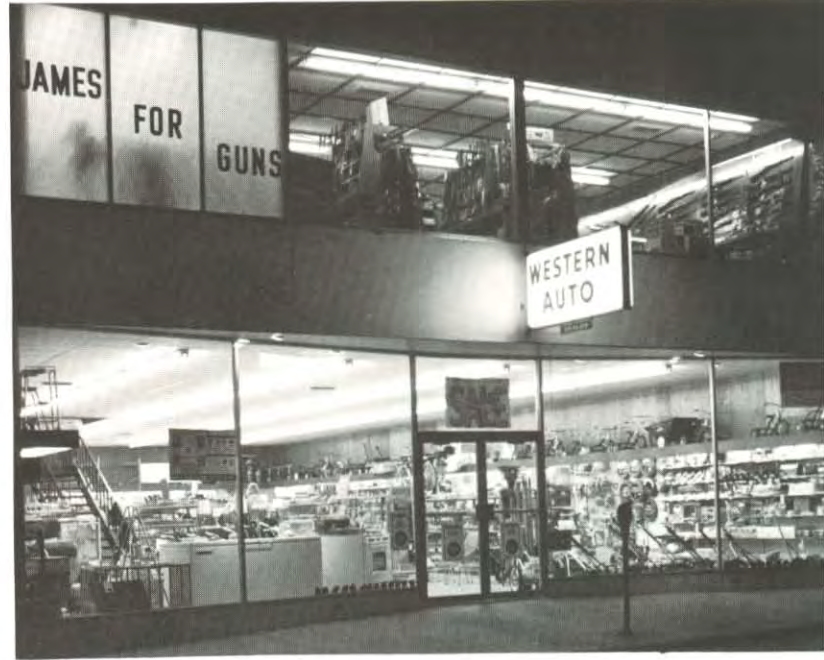

Coca-Cola
REG. U.S. PAT. OFF.

COKE has the taste you never get tired of, whether between classes during the day, or while studying late at night.



WHITE HOUSE GROCERY

"At the corner of Race and Grand"

268-3961

VAN ATKINS

"Supplying the best in fashions"

114 N. Spring

268-8631

TASTEE FREEZ

1805 E. Race

268-6571



RICHARD DAVIS FURNITURE STORE

- Kelvinator Appliances
- Motorola Hi-Fi
- Fedders Air Conditioning
- Sealy Mattresses

215 West Race

268-8618

THE TOT SHOP

We have everything you need
for infants through teens.

306 N. Spring Street

SAVE BY STOPPING AT THE TOT SHOP

FAMILY SHOE STORE

200 N. Spring Street

Rand, Randcraft, and Hush Puppies for Men
Fiancees and Miss Wonderful for Women
Poll Parrots for Children

MERLE NORMAN COSMETIC STUDIO

108 W. Race
268-8917



The Crest of Quality

"You try before you buy"

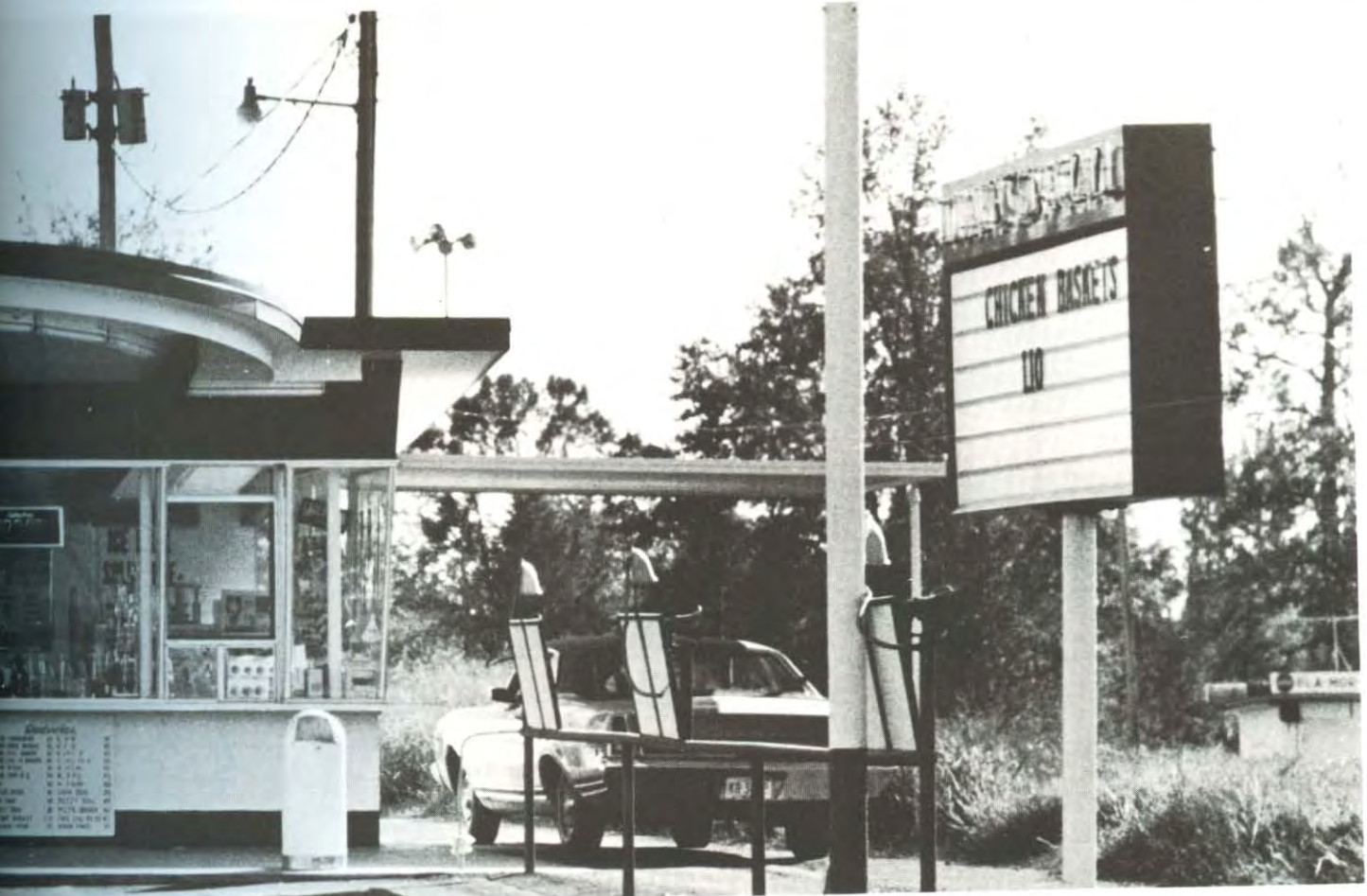

B. J. PIERCE LUMBER CO.

"Complete Home Planning Department"

109 South Main
SEARCY, ARKANSAS

268-2431

Yarnell's
ANGEL FOOD
ICE CREAM



DUNCAN'S CHRYSLER-PLYMOUTH has many more cars that will be sure to "win you over this year."

DUNCAN'S CHRYSLER-PLYMOUTH

704 East Race

268-2456



PARRISH JEWELRY has watches in a price range for everyone, including some of the very latest styles.

PARRISH JEWELRY

112 North Spring

268-2744



MRS. HARRIS CAFETERIA is known for delicious meals.

MRS. HARRIS CAFETERIA THE RENDEZVOUS

303 N. Spruce

102 S. Main



Any kind of household goods needed, from paint to furniture, are found at SMITH-VAUGHAN MERCANTILE.

SMITH-VAUGHAN

311 E. Race

268-8611



"For security tomorrow—see Eubanks today"

EUBANKS AGENCY

207 East Market

268-5838

SAMUEL BINGHAM CO.

The Standard of Quality in
Printing Rollers and Industrial Rolls

Lincoln Street

268-5885

SEARCY, ARKANSAS

MOYE WHOLESALE DISTRIBUTORS, INC.

"School Supplies are our Business"

Highway 67 East

268-8170

SEARCY, ARKANSAS



BROOKSHIRE TIRE AND RETREAD

"Firestone and DX Products"

200 S. Main

268-2810



One of the builders in Searcy looks at some of the fine carpets on display at **GARNER-McKENNEY SUPPLY CO.**

GARNER-McKENNEY

201 W. Arch Ave.

268-3516



The **BURGER BARN**, with delicious charcoal-broiled hamburgers, is a wonderful place to take your date.

BURGER BARN

Highway 67 East

268-8781



HUGHES APCO SERVICE STATION will pick up your car, service it and then return it to you promptly.

HUGHES APCO SERVICE STATION

1523 East Race

268-9629

YOUR
AMERICAN
MAN



JOHN A. CLARK
4132 North Libby
Oklahoma City 22, Oklahoma
Phone: SUNset 9-8443



AMERICAN YEARBOOK COMPANY

A DIVISION OF JOSTEN'S, INC.

CAMBRIDGE, MD.

HANNIBAL, MO.

TOPEKA, KAN.

VISALIA, CALIF.



The **HARDING COLLEGE BOOKSTORE** has a wide variety of personal as well as religious items for the Harding students.

HARDING COLLEGE BOOKSTORE

"Your headquarters for all types of Bible School Materials"

LIGHTLE DOBBINS & LIGHTLE

REAL ESTATE: City, Farm, Suburban

INSURANCE: Home, Auto, Life, Business

268-3563

401 W. Arch

LIGHTLE, DOBBINS, & LIGHTLE serves all of Searcy and White County as a complete insurance and real estate company.



IDEAL SHOP

110 South Spring

268-8670

The **IDEAL SHOP** has many other dresses such as these to help you select clothes for casual or dressy wear.

SEARCY FROZEN FOODS

268-3534

507 S. Main

These students helped prepare the meat at **SEARCY FROZEN FOODS** for Harding's Thanksgiving barbeque.





Jack W. Sears
President



Buford Tucker
Executive Secretary



Evan Ulrey



Lott Tucker



Virgil Lawyer



The Executive Council of the **ALUMNI ASSOCIATION** congratulates the class of '69 and asks your support in helping to build a Greater Harding.



Fred Massey



Mrs. Bill Hefley



Joel Anderson



Thednel Garner

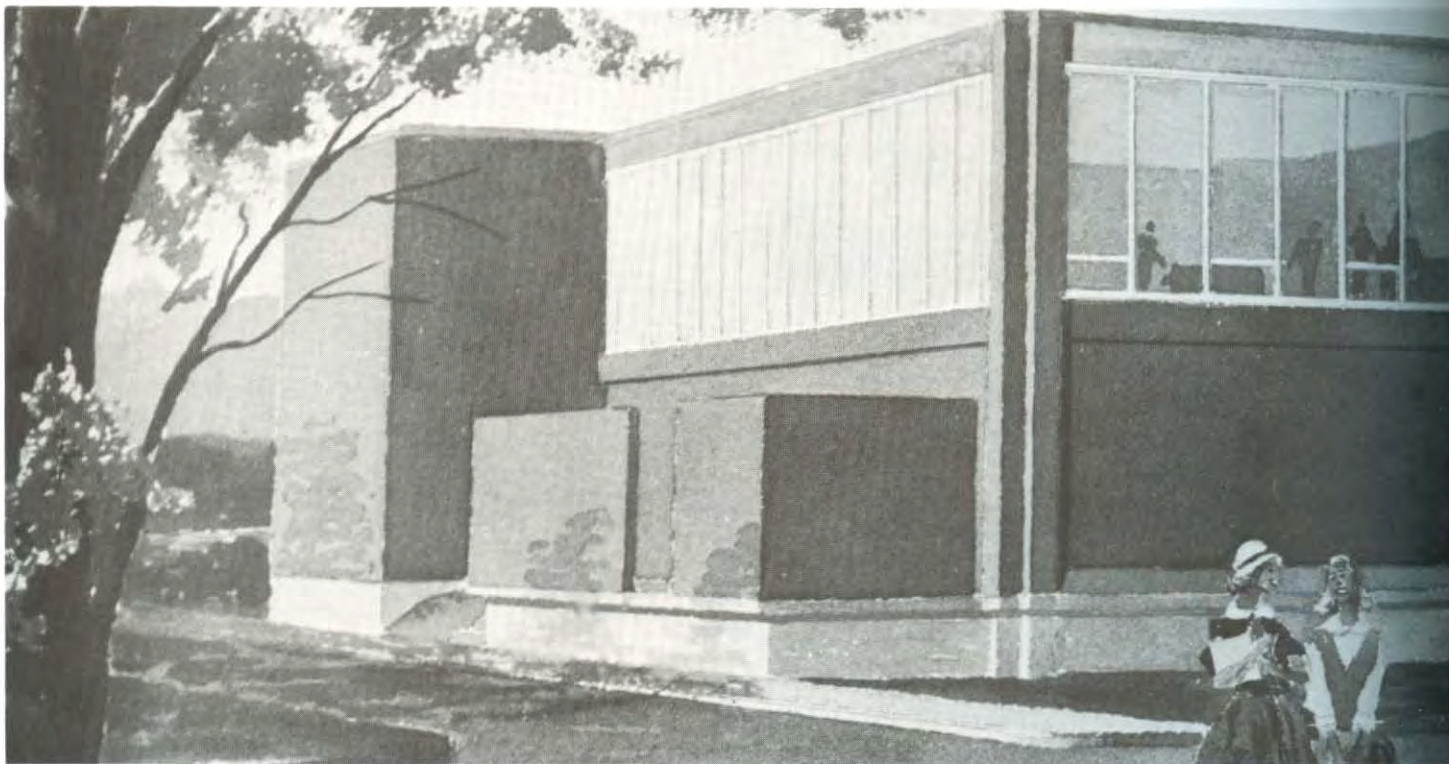

BRUCE R. ANDERSON
ARCHITECT



Students enjoy the delicious food they can buy hot or cold from the **CANTEEN FOOD AND VENDING** machines.

CANTEEN FOOD AND VENDING SERVICE



Delicious fresh pastries such as cakes, cookies and doughnuts are found at **McGINNIS BAKERY** in Searcy.

McGINNIS BAKERY

113 East Center

268-2875

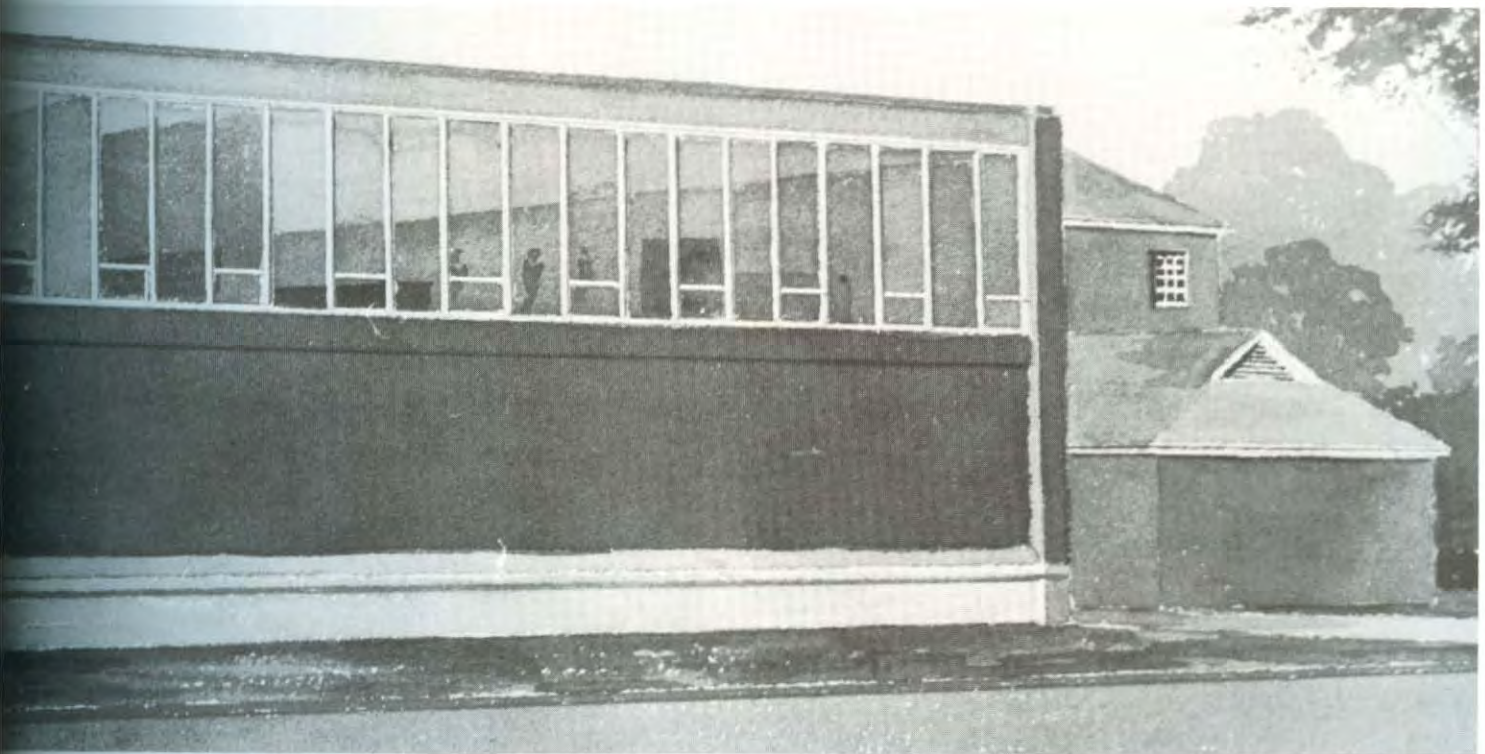

**310 Commercial National Bank Building
LITTLE ROCK, ARKANSAS**



For the most comfortable indoor living throughout the entire year, depend on **THERMOGAS** on Highway 67.

THERMOGAS COMPANY

Highway 67 East

268-3420

MITCHELL-BOWIE SCHOOL EQUIPMENT CO.

Best in School and Office Equipment

PHONE FR 2-3412

1512 West Third Street

Post Office Box 3215

LITTLE ROCK, ARKANSAS 72201



One of the popular new places for club banquets is **COACHMAN'S INN** because of their delicious food.

COACHMAN'S INN

East 5th & Ferry St.

Little Rock, Ark.

HEARD'S SAUSAGE CO.



Lawson Street

268-3780

The quality and purity of country style sausage from HEARD'S SAUSAGE COMPANY is always guaranteed.



WESTERN PAPER COMPANY

Division of

Hammermill Paper Company

LO 2-2734

6200 Murray Street

LITTLE ROCK, ARKANSAS 72206

SEARCY VAN AND STORAGE COMPANY

819 South Main

Jack Spaulding, Owner

268-8243

SEARCY VAN AND STORAGE CO., Searcy's oldest local and long distance van line, is now affiliated with Dean Van Lines.

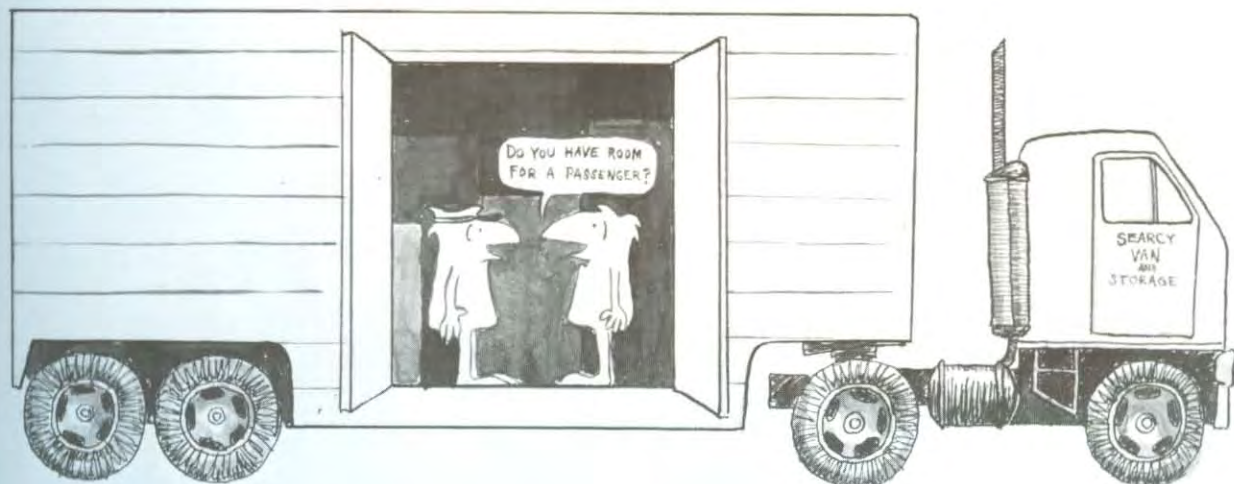



Beth Pummill receives her dry cleaning done by the expert staff at **HARDING LAUNDRY AND CLEANERS.**

Harding
LAUNDRY
SERVING COLLEGE AND COMMUNITY
& CLEANERS

HARDING COLLEGE LAUNDRY AND CLEANERS is happy to serve both the students and faculty of Harding and the people of Searcy. Your laundry and dry cleaning will be given the immediate attention of our competent staff.



GIBSON DISCOUNT CENTER

Highway 67 East

268-8676

GIBSON'S, where you buy the best for less, offers low prices on a large selection of merchandise for home and school.



S & S DRESS SHOP

812 E. Race

Searcy, Arkansas

Shopping at **S & S DRESS SHOP** is fun for Joyce Ailes as she selects a stylish dress for school or dates.



TRUMAN BAKER CHEVROLET

200 East Race

268-2423

Suzanne Ball listens and wishes as she is being shown this sporty new Camaro at **TRUMAN BAKER CHEVROLET**.





Sandwiches and baskets are only two of the delicious meals Harding students order from the **DOG 'N' SUDS**.

DOG 'N' SUDS

2204 E. Race

268-9612



Harding students enjoy the wide variety of movies that are shown at the **RIALTO THEATRE** in Searcy.

RIALTO THEATRE

100 W. Race

268-2761

HEBER SPRINGS WHOLESALE GROCER

108 North Fourth Street

Oscar Patchell

Cecil Patchell

FO 2-2574

HEBER SPRINGS, ARKANSAS 72543

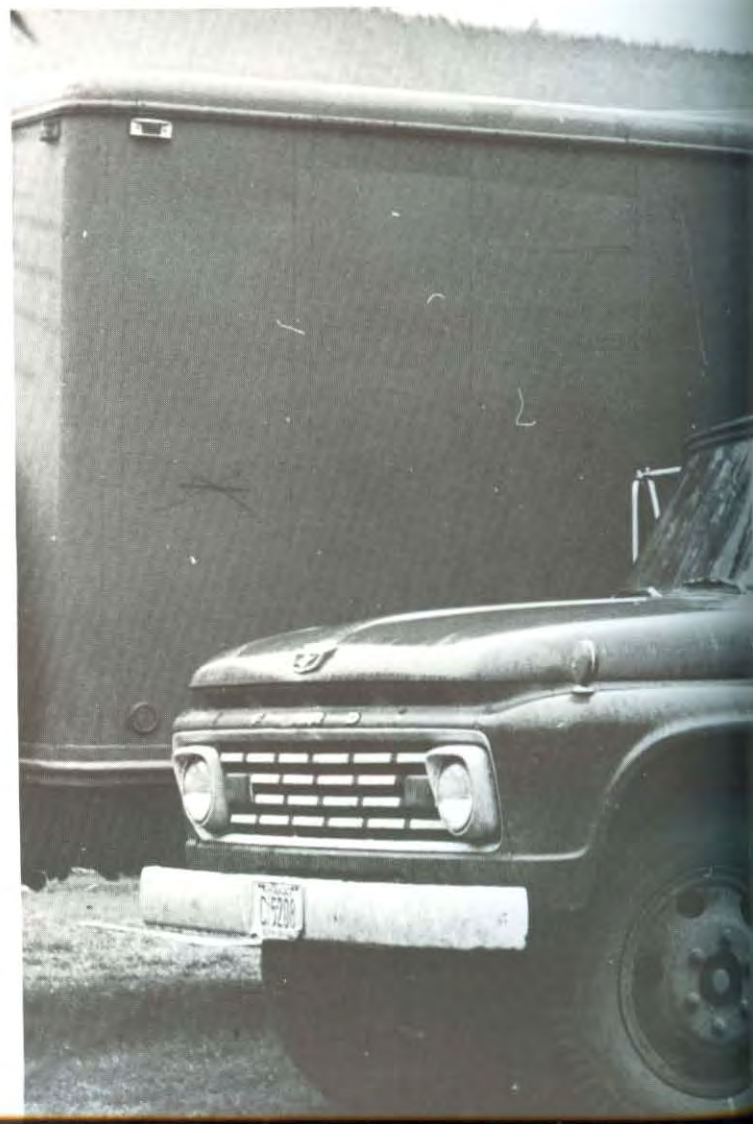

CITY TIRE SERVICE

895 South Main Street

268-8620



LOUISE'S FLOWER SHOP

301 North Main
268-8175

FREE DELIVERY

Specializing in Weddings

Louise Talkington, Owner

EAST RACE GULF

1300 E. Race 268-9726

"We CARE About Your CAR"

BRUCE SHERROD, Mgr.

LOVELL'S BEAUTY SALON

407 South Charles

268-6232

LOVELL'S BEAUTY SALON has trained personnel ready to give expert, competent service you can depend on.



WAREHOUSE FABRICS, INC.

308 S. Main

268-6198

Sylvia Kennedy learns of the quality materials available direct from America's leading mills at **WAREHOUSE FABRICS**.



THE SOUTHWESTERN COMPANY

Nashville, Tennessee

A CHALLENGING SUMMER PROGRAM for COLLEGE MEN

**To make more money than most other students
make**

**To develop the ability to meet and deal with peo-
ple**

**To gain experience which will help you be success-
ful in your chosen vocation**

To develop self-confidence and leadership ability

These men were among many who earned far more than most college students last summer selling for **SOUTHWESTERN**.





BILL'S RESTAURANT on Highway 67 East offers students a 10% discount and has facilities to seat up to 250 people.

BILL'S RESTAURANT

Mr. and Mrs. Bill McMikle

268-3596



BOLDING ESSO SERVICE is the first choice of many Harding students because of its convenient location.

BOLDING ESSO SERVICE

1210 E. Race

268-9782



The **EAST END BARBER SHOP** has efficient personnel and modern equipment, featuring the "Bar-Air-Back."

EAST END BARBER SHOP

1515 East Race

268-9669

GARRISON JEWELERS

319 N. Spruce

268-2340

This is only a small part of the selection of china, jewelry and sterling that is found at **GARRISON'S**.



Your Campus representatives:

BILL MITCHUSSON

BOYD PATE

TURBO INJECTOR, INC.



Authorized Installation Center:

TRUMAN BAKER CHEVROLET

ELLIOTT ARNHOLT'S

115 West Arch

268-3912

ELLIOTT ARNHOLT'S in downtown Searcy offers the college man the very latest styles in casual, campus and dress wear.



Cottage Meeting Training Filmstrips

PRODUCED BY GOSPEL SERVICES, INC.

This is a series of 12 filmstrips with how-to-do-it ideas for organizing and conducting a successful Cottage Meeting Program using visual aids.



A complete course using 35mm filmstrips for training cottage meeting personal workers By Jule Miller

Over 600 pictures designed to strengthen members and increase conversions.

FILMSTRIP TITLES

- | | |
|-------------------------|-----------------------------|
| 1. The Cottage Meeting | 7. Presenting the Lesson |
| 2. The Teacher | 8. When a Question is Asked |
| 3. An Effective Program | 9. Closing the Lessons |
| 4. The Prospect | 10. Leading up to Obedience |
| 5. Making the Sale | 11. Responses to the Crisis |
| 6. Preparing to Teach | 12. The Follow-up |

No. 222 Complete Set of 12 filmstrips with revised illustrated manual \$35.00

No. 222R Set of 6 Revised Records \$14.95



NEW TEACHER STUDENT WORKBOOK



New, Revised, illustrated Teacher/Student manual. Contains all the filmstrip pictures and a quiz at the end of each lesson. Order a copy for the whole class!

222M Extra Manuals \$1.50
(10 or more), each \$1.25

Save \$5⁰⁰
Order No. 222K
Complete kit including filmstrips, manuals and recordings . . . \$44.95

Personal Work Filmstrips

"Visualized Bible Study Series" by Jule Miller

Produced by Gospel Services, Inc.

Five colorful, 35mm filmstrips including 400 Bible art pictures, color photos and Scriptural charts presenting a panorama of the entire Bible and Church history.

Thousands have been led to obey the gospel of Christ through this new method of teaching the old Bible story.

Countless Christians are participating in winning the souls of friends and neighbors. Put your members to work.

Five fully-illustrated manuals provide "what to say" and "when to say it." A "Director's Manual" is included to give suggestions for an active program of home Bible study.

to get people interested
in the Bible



to convert people
to Christ



Many people are consenting to see these 5 beautiful filmstrips in their own living rooms who would not otherwise discuss the Bible.

FILMSTRIP TITLES

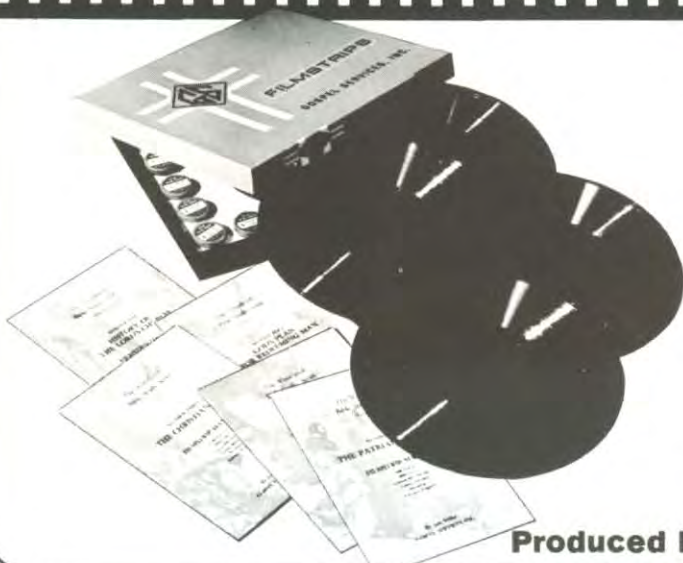

- No. 206 Complete Set "Visualized Bible Study Series" Five filmstrips with illustrated manuals \$40.00
Also available No. 207 Spanish Edition and No. 208 Negro Edition at same price.
- No. 206R Sound recordings for above. Five 12" LP records with sound effects, music and professional narration \$19.95
Also available No. 207R Spanish records 19.95
- No. 206M Extra sets of 5 illustrated manuals, (per set) 2.00

SAVE \$5.00 —Order 206K, 207K, or 208K (kit) including filmstrips, manuals and recordings, complete \$54.95

Produced by Gospel Services, Inc.



Let **H & R BLOCK CO.**, America's largest tax service, handle your personal as well as business tax needs.

H & R BLOCK COMPANY

105 East Center

268-3575



The Harding P. E. department uses equipment purchased from **SPAULDING ATHLETIC GOODS** in Little Rock, Ark.

SPAULDING ATHLETIC GOODS

513 Center Street

Little Rock, Ark.



JOHN'S AUTO PARTS, located in this new building at 1414 East Race, is the place to go for all your auto part needs.

JOHN'S AUTO PARTS

1414 East Race

268-6136



C. H. SCOTT AND SON FURNITURE CO. will be happy to buy or sell antiques as well as offer sturdy new furniture.

C. H. SCOTT AND SON FURNITURE

609 South Main

268-2350

Now with coordinated Sunday and Wednesday night class materials — the vital link.



20th Century Christian

2814 GRANNY WHITE PIKE
NASHVILLE, TENNESSEE 37204



NICHOLS MAGNAVOX is your home entertainment center offering stereos, hi-fi's, radios and even color T. V.

NICHOLS MAGNAVOX

1303 East Race

268-2820

BOLTON'S

Parts and Service

268-3541

110 East Race

Cadillac, Pontiac, GMC, Frigidaire

The Harding BISON



"Liberty is Found in Doing Right"



Arkansas' Number One College Newspaper

KAY GOWEN, Editor

RICK VENABLE, Business Mgr.



Artex Campus Casuals

Fine quality sweatshirts

available in the

Harding College Bookstore

ARTEX MANUFACTURING CO.

Freeway Industrial Park
Overland Park, Kansas 66204

HASSELL & HUNT

Better Used Cars

Highway 67 East

268-5544

KREBS BROS. SUPPLY CO.

413-415 West Capitol Avenue
Little Rock, Arkansas 72203

Food Service Equipment and Supplies

for

Schools — Restaurants — Hospitals
Hotels — Clubs — Institutions

APPLIANCES

FURNITURE

HAROLD MOYE MERCANTILE

120 North Spruce

268-2196

HARDWARE

LINOLEUM



F & F CONCRETE CO., INC.

- Gravel
- Driveways
- Cement
- Concrete bricks
- Masonary cement

CARL BEAVERS, Manager

268-5852

WOOD-FREEMAN LUMBER COMPANY

- Johns-Mansville products
- Coleman Heating
- Benjamin Moore Paints
- Gould Pumps
- Armstrong Linoleum

400 S. Locust

268-3591

BRITTON BOOKKEEPING COMPANY

Income Tax Service
Notary Public

1206 East Race

268-3636

DAVIS PHARMACY

1304 E. Race

268-3588

The new, modern **DAVIS PHARMACY** has free delivery, free parking and a drive-up window to serve you conveniently.

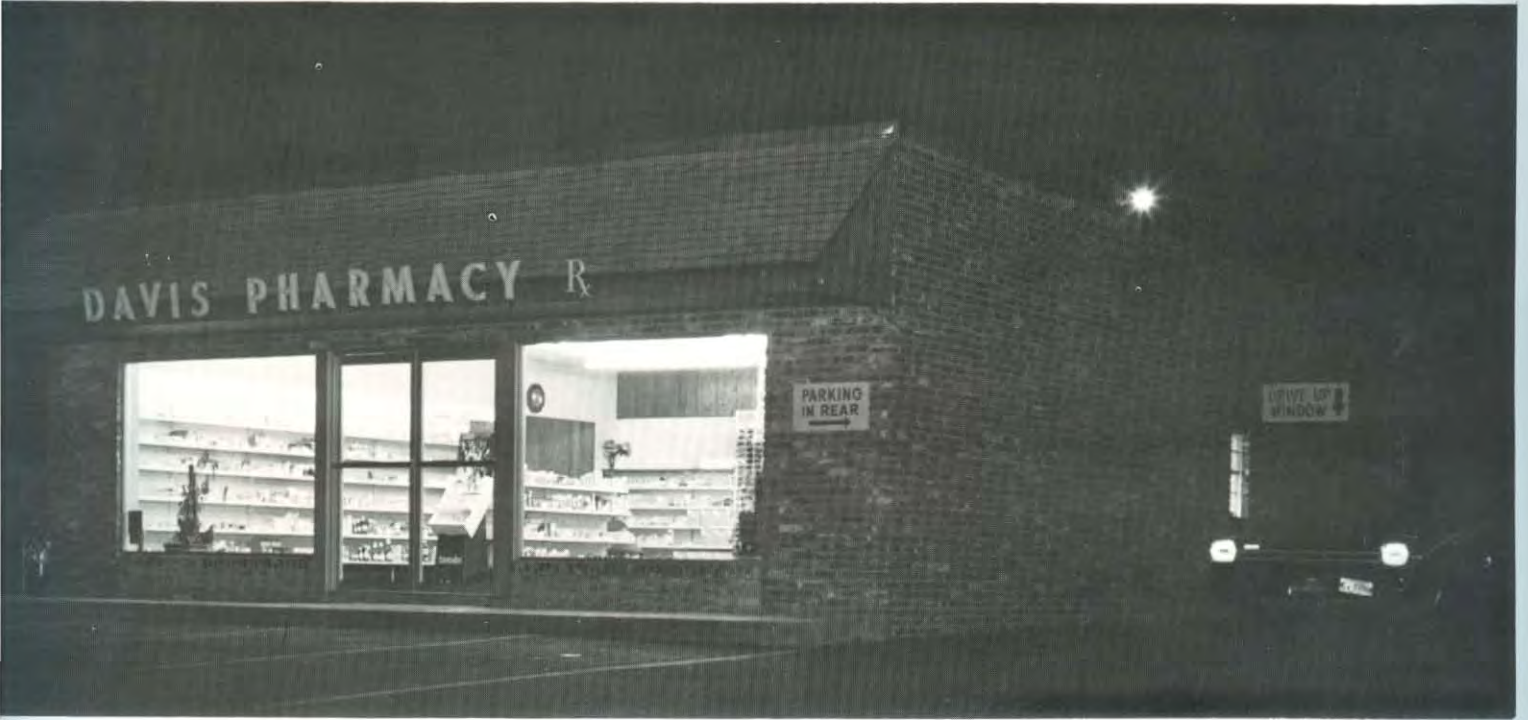

Many married Harding students stretch their food dollars by buying groceries at **GLENN'S FOOD MART**.

GLENN'S FOOD MART

2000 East Race

268-2119



Tune in 1300 on your radio dial for the latest in news, weather and sports from **KWCB** in Searcy, Ark.

K W C B

Hwy. 67 East

268-2407



The **PIZZA PALACE** is popular with Harding students for its delicious pizzas and free campus delivery.

PIZZA PALACE

1705 E. Race

268-2248

CLAY CANDY COMPANY

"Fresh candy supplied to the vending machines and the College Inn"

101 North Main

268-3758

SEARCY, ARKANSAS 72143



Rowan McLeod loads one of the **COLLEGE FARM DAIRY** trucks before making deliveries of grade A pasteurized milk.

COLLEGE FARM DAIRY

Old Highway 36 and 67 East

268-2532

MAGIC MART DISCOUNT DEPT. STORE

Highway 67 East

268-5821

MAGIC MART is very popular with Harding students and teachers as a convenient, one-stop discount shopping center.



VERNON ROGERS

Highway 67 East 268-2920

**SEARCY AUTO
SUPPLY CO., INC.**

602 South Main Street

SEARCY, ARKANSAS 72143

COLLEGE BOWL

2202 E. Race

268-2242

The **COLLEGE BOWL** is open 7 days a week and offers free instruction and ample parking space for you.



Directory

A

A Cappella, 170, 171
Aaron, Sandra (Sr.) 1104 E. Race St., Searcy, Ark. 72143
Abney, Gary (Sr.) 1002 1/2 W. Vine, Searcy, Ark. 72143, 81, 198
Acklin, Darlene (Soph.) Box 71, Letonia, Ark. 72085, 124, 222
Adams, Carol (Sr.) 1351 Sartillien, Ajo, Ariz. 85321, 11, 81, 170, 171, 222
Adams, Doug (Soph.) 320 Forest Drive, Newport, Ark. 72112, 115, 152, 262
Adams, James (Soph.) 1351 Sartillien Ave., Ajo, Ariz. 85321, 114, 171, 197, 234
Adams, Mike (Fr.) Box 325, Nashville, Tenn. 37212, 124, 198
AHEA, 180
Ailes, Joyce (Jr.) Route 2, Valparaiso, Ind. 46383, 106, 181
Ailes, Pam (Sr.) 721 Jefferson St., Covington, Ind. 47932, 81, 178
Albaugh, Maurien (Fr.) 6715 Cabin John Rd., Springfield, Va. 22150, 124, 219
Albright, Dwight (Soph.) 2322 Linda Dr., Pineville, La. 71360, 114, 168, 197
Albright, Tim (Fr.) 16305 Maple Lane, Minerva, Ohio 44657, 124
Alden, Virginia (Fr.) 5159 Roxbury Rd., San Diego, Calif. 92116, 124, 226
Alderson, Donna (Jr.) 681 S. Washington, Denver, Colo. 80209, 106, 180
Alexander, Claudette (Grad.) 500 N. Van St., Searcy, Ark. 72143
Alexander, Embra (Jr.) Rt. 1, DeValis Bluff, Ark. 72041, 106
Alexander, Flanay, 26
Alexander, Fred, 36
Alexander, Harold (Sr.) Delight, Ark. 71940, 81, 198
Alexander, Jenene (Sr.) Delight, Ark. 71940, 81
Alexander, Nancy, 268
Alexander, William (Sr.) 4920 10th Ave. E., Tuscaloosa, Ala. 35401, 81
Allen, Carolyn (Jr.) Box 447, Crosby, Tex. 77532, 106, 173, 220
Allen, Edward (Sr.) Box 302, Jonestown, Miss. 38639, 81, 202
Allen, James R., 28
Allen, Lester, Jr. (Fr.) 408 Davidson, Adrian, Mich. 49221, 124
Allison, Carl, 23, 163, 252, 253
Allison, Carla (Acad.) 140 Cloverdale, Searcy, Ark. 72143, 277, 280, 287, 301, 303
Allison, Fielden (Jr.) 2157 Elzey Dr., Memphis, Tenn. 38104, 106, 207
Allison, Sally (Jr.) 103 Cousineau Rd., Pensacola, Fla. 32507, 106, 178, 221
Allison, Stephen (Fr.) 312 West Fifth, Rector, Ark. 72461, 124, 205
Alpha Epsilon Chi, 192
Alpha Phi Gamma, 186
Alpha Phi Kappa, 193
Alpha Psi Omega, 185
Alpha Tau Epsilon, 194
Altman, Ted M., 30, 230, 234
American Studies, 187
Amman, Albert (Jr.) Box 488, Chatsworth, N. J. 08019, 106
Amy, Fanny, 268
Amy, Graham (Sr.) Married Students Apts., Searcy, Ark. 72143, 81, 168, 197
Anders, Sharon (Jr.) 2309 Carter Creek Pkwy., Bryan, Tex. 77801, 106, 169, 173, 181, 223
Anderson, Brian (Sr.) 742 Catawba Ave., Muskegon, Mich. 49442, 81, 163, 174, 200, 249
Anderson, Carolyn, 36
Anderson, Carolyn (Soph.) 1210 E. Market, Searcy, Ark. 72143, 114
Anderson, Charles (Fr.) 2615 Kildare St., Huntsville, Ala. 35811, 124, 199
Anderson, Charles (Jr.) 1105 4th St. N. E., Watertown, So. Dak. 57201, 106, 195
Anderson, Frances (Fr.) 2409 Melrose, Bossier City, La. 71010, 124
Anderson, Gary (Fr.) Box 61, Buchanan, Ga. 30110, 124, 199
Anderson, Melissa (Fr.) 2503 Swan, Longview, Tex. 75601, 124
Anderson, Rhydonia (Sr.) Box 461, Harrisburg, Ill. 62946
Anderson, Susan (Sr.) 9356 Swinton Ave., Sepulveda, Calif. 91343, 81, 178, 181
Andrews, Judy (Soph.) 11046 Blackoak, Baton Rouge, La. 70815, 134
Anthony, Jesse R. (Fr.) 2046 N. Vista, Fresno, Calif. 93705, 124, 192
Antley, Kay (Fr.) 1601 S. 7th St., Monroe, La. 71201, 124, 218
Armstrong, Betty (Jr.) 221 N. Roosevelt, Salem, Ohio 44460, 106, 218
Armstrong, Esther, 36, 183
Armstrong, Michael (Fr.) 911 W. Vine, Searcy, Ark. 72143, 134
Arnell, Barbara (Sr.) Rt. 1, Box 185A, Black Creek, Wisc. 54106, 91, 169, 227
Arnhart, Larry (Soph.) 10411 Springhaven, Dallas, Tex. 75217, 114, 163, 181
Arvin, Susan (Jr.) 3732 Hilltop Rd., Ft. Worth, Tex. 76109, 81, 156, 182, 211
Asnbrooks, Ronny (Sr.) Gen. Del., Umpire, Ark. 71971, 81, 207
Ashley, Lowell (Fr.) Rt. 1, Booneville, Ark. 72927, 124
Ashley, Nancy (Sr.) 104 S. Ashley Rd., N. Little Rock, Ark. 72118, 81, 169, 180, 181
Athanasion, John (Jr.) 806 1/2 University, Galveston, Tex. 77550, 106, 195
Arkins, Larry (Jr.) 1705 S. Love, Stuttgart, Ark. 72160, 106
Atkins, Marva (Fr.) Rt. 2, Box 109 A, Stuttgart, Ark. 72160, 124
Atteberry, James (Fr.) 1503 E. Market, Searcy, Ark. 72143, 124, 170, 193
Atteberry, J. L., 32
Atteberry, Ruth, 36
Austin, Betty (Sr.) 605 Margin St., Pontotoc, Miss. 38863, 81, 156, 172, 210
Austin, Harrell (Sr.) Rt. 3, Paragould, Ark. 72450, 81, 156, 194
Austin, Jerry (Sr.) 1209B Nevada Ave., Homestead, Fla. 33030, 81, 195
Austin, Mary (Soph.) Rt. 4, Box 93, Neosho, Mo. 64850, 114, 170, 171, 215
Austin, Rhonda (Fr.) 666 Reynolds St., Pontotoc, Miss. 38863, 124, 216
Aven, Jane (Soph.) 10218 Harvard, Detroit, Mich. 48224
Averso, Peggy (Fr.) 16 South St., Fitchburg, Mass. 01420, 124, 179
Avery, William (Jr.) 1610 Birch Avenue, Escondido, Calif. 92025
Ayers, James (Fr.) 1518 S. Jasmine, Denver, Colo. 80222
Ayers, Jo Ann (Sr.) 1518 S. Jasmine, Denver, Colo. 80222, 81, 185, 217

B

Babb, William (Fr.) 2919 Belknap Ln., Dallas, Tex. 75229, 124, 206, 240
Bachman, Janice (Jr.) Rt. 2, Box 581, Vernon, Tex. 76384, 106, 221
Baggett, Rosemary (Acad.) 1507 E. Market, Searcy, Ark. 72143, 172, 272, 273, 274, 276, 277, 278, 280, 299
Bagwill, Lance (Soph.) 105 S. Maund, Daniphan, Mo. 63935, 114, 193
Bailey, Alice (Fr.) 1120 Mt. Mariah, Memphis, Tenn. 38117
Bailey, Fred (Sr.) 607 1/2 E. Race, Searcy, Ark. 72143, 82, 185, 207
Bailey, Jerry (Jr.) 632 S. 45th St., Birmingham, Ala. 35222, 106, 165, 181, 195
Bailey, Karyl, 30, 794
Bain, Donald (Jr.) Rt. 1, Parma, Mo. 63870
Bain, Melanie (Fr.) Rt. 1, Parma, Mo. 63870, 124, 212
Baines, Johnny (Acad.) 708 E. Center, Searcy, Ark. 72143, 273, 276, 288, 292, 293, 295, 299, 301, 303
Baker, Danny (Jr.) 342 S. Sheridan, Halyoke, Colo. 80734, 106
Baker, Dixie, 36
Baker, Donnie (Jr.) 705 N. Charles, Searcy, Ark. 72143, 106, 206
Baker, Freddie (Jr.) 703 N. Charles, Searcy, Ark. 72143, 106, 218
Baker, Judy (Sr.) 622 Union Ave., Chicago Heights, Ill. 60411, 82
Baker, Leonore (Soph.) 1316 N. Powhatan St., Arlington, Va. 22205, 114, 179
Baker, Peggy, 36, 183
Baker, Ronnie (Jr.) 705 N. Charles, Searcy, Ark. 72143, 106, 206
Baker, Susan (Jr.) Bastrop, La. 71220, 124, 213
Baker, William (Sr.) 2711 Bayou Lane, Monroe, La. 71201, 82, 263
Balding, Carrol (Sr.) Box 1, Ward, Ark. 72176, 82
Baldrige, Amy (Soph.) 5505-20th St., Lubbock, Tex. 79407, 114
Baldrige, David (Jr.) 5505-20th, Lubbock, Tex. 79407, 106, 197
Baldwin, John, 26
Baldge, Vinson (Fr.) Box 260, Lexington, Okla. 73051, 124
Bales, J. D., 28
Bales, Mark (Acad.) 707 E. Race, Searcy, Ark. 72143, 295, 296
Ball, Lynn (Sr.) 406 Springwood Dr., Little Rock, Ark. 72205, 82, 180, 193
Ball, Suzanne (Sr.) 405 Fleming St., Columbia, Tenn. 38401, 82, 192, 224
Ball, Tony (Fr.) 201 Fifth Ave., Columbia, Tenn. 38401, 124
Ballard, Johnnie, 36
Band, 172, 173
Banks, Phyllis (Sr.) 815 Kiplinger Ave., York, Neb. 68467, 82, 162, 173, 176, 181, 216
Banning, Sharon (Soph.) 921 N. Derby, Derby, Kan. 67037, 114, 180
Barclay, Morgan (Jr.) 111 Hawksworth Rd., Greensburg, Pa. 15607, 106, 182, 196
Barden, B. R., 268
Barnes, Barbara, 30, 215
Barnes, Jerome, 30, 197
Barnes, Linda (Sr.) 2460 W. 229th St., Torrance, Calif. 90501, 82, 212
Barnes, Rita (Jr.) 308 Blackburn St., Fayette, Ala. 35555, 178, 214
Barnett, Debbie (Acad.) 611 E. Park, Searcy, Ark. 72143, 277, 280, 301, 303, 304
Barnett, Ronnie (Fr.) Box 209, Kensett, Ark. 72082, 124
Barr, Lawrence (Sr.) 3901 Spottswood Ave., Memphis, Tenn. 38111, 45, 82, 156, 168, 169, 171, 197
Barr, Myra (Soph.) 3901 Spottswood, Memphis, Tenn. 38111, 114, 213
Barrett, Ronda (Sr.) 954 S. Dowell Terrace, Wichita, Kan. 67207, 82, 169, 180, 181, 215
Barrett, Sharon (Soph.) Rt. 1, Harrisburg, Ark. 72432, 114, 214
Barrington, Charles (Soph.) 1605 Hobson Rd., Ft. Wayne, Ind. 46805, 114, 174, 207
Barron, Dorothy (Fr.) 417 Magnolia, Newport, Ark. 72112, 124
Barron, John (Sr.) Box 426, Trenton, Fla. 32643, 82, 197
Barron, Sandra (Sr.) Rt. 3, Newark, Del. 19711, 82, 156, 169, 178, 180, 223
Barry, Kenneth (Jr.) 215 S. 6th, Oakley, Kan. 67748, 106, 205
Bartholamew, Gary (Sr.) 900 Merritt, Searcy, Ark. 72143, 82, 184
Bartley, Sandra (Jr.) 1515 Taylor Ave., Evansville, Ind. 47714, 106, 214
Barton, Kathy (Fr.) Box 115, Alabaster, Ala. 35007, 124, 182, 219
Bashaw, Douglas (Jr.) 19 Fern St., Barre, Vt. 05641, 106, 199, 249
Bawcom, Dean (Jr.) 1015 Needles Dr., Tyler, Tex. 75701, 106, 196, 259
Beall, Patricia (Fr.) 7700 Arch St. Pike, Little Rock, Ark. 72206, 124, 180, 182, 218
Bean, Wanda (Soph.) 11708 Geib Ave., Hartsville, Ohio 44632, 114, 220
Beard, Pattie (Fr.) Box 171, Haughton, La. 71037, 124, 170, 207
Beasley, Hoyt (Sr.) 905 Alexander, Winfield, Kan. 67156, 82, 170, 192
Beasley, James (Fr.) 4680 Crossover Lane, Memphis, Tenn. 38117, 124, 196
Beasley, Sheba (Fr.) 905 Alexander, Winfield, Kan. 67156, 124, 224
Beason, Lee (Sr.) 1295 Loma Vista, Ramona, Calif. 91766, 82, 180, 200
Beavers, Carl (Acad.) 805 N. Cedar, Searcy, Ark. 72143, 278, 289, 294, 301, 303
Beavers, Emile (Sr.) Box 4171, Warrington, Fla. 32507, 82, 178, 215
Beck, Janice, 36
Beck, Gary (Acad.) 801 N. Cedar, Searcy, Ark. 72143, 275, 276, 278, 288, 292, 295, 300
Beck, Johnny (Sr.) 2605 Waltham, Huntsville, Ala. 82, 208
Beck, Linda (Jr.) 2012 West 7th, Coffeyville, Kan. 67337, 106, 222
Beckham, Larry (Jr.) Rt. 1, Lutts, Tenn. 38471, 106, 207
Beeler, Dorothy (Soph.) Rt. 1, Wales, Tenn. 38484, 114
Beene, Bobby (Sr.) 1207 Grove St., Nashville, Ark. 71852, 82, 171, 178, 181, 209
Behavioral Science Club, 180
Behel, Jimmy (Soph.) Rt. 5, Florence, Ala. 35630, 114, 198
Belden, Robert (Sr.) 1900 Church Rd., Franklin, Ind. 83, 181, 208
Bell, Charlene (Soph.) 1816 Tulip, Evansville, Ind. 47711, 114
Bell, Jerome (Acad.) 21 N. Pearl, Buffalo, N. Y. 14223, 289, 303
Bell, Mildred, 33
Bell, Rodney (Soph.) 1313 N. Griffin, Okmulgee, Okla. 73337, 114, 207
Bell, Winnie, 30
Bench, Michael (Jr.) 9326 Northpoint, Dallas, Tex. 75238, 106, 198
Bender, Linda (Soph.) 5251 W. George St., Chicago, Ill. 60641, 114, 223
Bennett, Bruce (Sr.) Rt. 2, Box 28, Bartlesville, Okla. 74003, 83, 186, 203

Bennett, Elizabeth (Jr.) Rt. 2, Box 28, Bartlesville, Okla. 74003, 63, 106, 109, 142, 178, 212
 Bennett, Nancy (Fr.) 2700 Overhill Dr., Nashville, Tenn. 37214 124, 173, 214
 Benson, Brenda (Sr.) 205 Murray St., South Bend, Ind. 46637, 83, 180
 Benson, Dr. George, 26
 Bentley, John (Soph.) 11204 Yorkmont Circle, Dallas, Tex. 75218, 114, 246
 Berry, Richard (Soph.) 621 Halden Ave., Newport, Ark. 72112, 114, 226
 Berry, Susan (Fr.) 4979 Barfield Rd., Memphis, Tenn. 38117, 124
 Berryhill, Dick (Sr.) 5 Harding Dr., Searcy, Ark. 72143, 83, 150, 206, 255
 Berryhill, J. E., 267
 Berryhill, James (Acad.) 31 Harding Dr., Searcy, Ark. 72143, 275, 276, 288, 289, 295, 296
 Berryhill, Joan, 36
 Berryhill, John (Soph.) 5 Harding Dr., Searcy, Ark. 72143, 114, 206, 234, 235
 Berryhill, M. E., 30
 Berryhill, Reba, 31, 36
 Best, Shirley (Sr.) 212 Cherry Lane, McMinnville, Tenn. 37110, 83
Beta Phi Kappa, 195
Beta Tau Gamma, 209
 Bethel, Linda (Jr.) Rt. 8, Box 403, Chillicothe, Ohio 45601, 106, 209
 Betts, Harriet (Sr.) 1106 S. Harrison, Park Ridge, Ill. 60068, 83, 181, 185
 Bielby, Dee (Jr.) 5549 S. Quincy, Hinsdale, Ill. 60521, 106, 226
 Biffle, Paulette (Jr.) 6302 San Roberto Circle, Bunka Park, Calif. 90620, 106, 169, 210
Big Sisters, 181
 Bingman, Bonnie (Soph.) Rt. 3, McCannelsville, Ohio 43753, 114, 170, 172, 182
 Bingman, Max (Sr.) Rt. 3, McCannelsville, Ohio 43756, 83, 196
 Birdsall, Shirley, 30, 183
 Bishop, Marianne (Jr.) 4101 'A' St., Little Rock, Ark. 72205, 106, 179, 186, 216
Bison, 166, 167
Bison Boosters, 182
 Bitting, Paula (Fr.) 56 East Acre Dr., Plantation, Fla. 33313, 124, 169, 173, 178, 182, 217
Bisonettes, 183
 Bixby, Ernest L. (Jr.) 903 West Pleasure, Searcy, Ark. 72143, 106
 Black, Charles (Sr.) 10941 Ferguson, Dallas, Tex. 75228, 83
 Black, John (Sr.) 1288 N. Bagley, Dallas, Tex. 75211, 83, 150, 156, 175, 204
 Black, Marcia (Soph.) 3115 Brookdale, Memphis, Tenn. 38118, 114, 163, 222
 Black, Nancy (Sr.) 8006 Oakridge Dr., Tacoma, Wash. 98498, 83, 180, 181, 227
 Blackman, Don (Fr.) 2694 Dodson Terr., Atlanta, Ga. 30311, 124, 133, 200
 Blacksten, Paul (Fr.) 8007-213th S. W., Edmonds, Wash. 98020, 124
 Blacksten, Phyllis, 33
 Blackwood, Edward (Jr.) 325 22nd St. N. W., Massillon, Ohio, 44646, 168
 Blasingame, Larry (Jr.) 400 E. Center, Searcy, Ark. 72143, 173
 Bletsoe, James (Jr.) 1505 W. 40th St., Texarkana, Tex. 75501, 134
 Bloodworth, Ted (Fr.) 210 Mansuet Ave., Goodlettsville, Tenn. 32072, 124, 194
 Blucker, Kayne (Soph.) 2320 W. 16th St., North Little Rock, Ark. 72114, 114, 210
 Blue, Glen (Jr.) 101 Cloverdale, Searcy, Ark. 72143, 106, 206
 Blue, Hazel, 268
 Blue, Len (Fr.) 133 Cloverdale, Searcy, Ark. 72143, 124, 206
 Blue, Martha (Acad.) 406 E. Moore, Searcy, Ark. 72143, 268, 269, 275, 276, 277, 278, 281, 296, 298
 Blue, Roger (Sr.) 406 E. Moore, Searcy, Ark. 72143
 Blue, Tracy, 33
 Boaz, Charlie (Jr.) Star Route, Mayfield, Ky. 42066, 106
 Boaz, Linela, 36
 Bomar, Dinn (Jr.) 3824 Willow Road, Memphis, Tenn. 38117, 106, 178, 182, 221
 Booker, Curtis (Jr.) 406 Beltz, Ft. Wayne, Ind. 46800, 106, 234, 235, 237
 Booker, Jesse (Soph.) 406 Beltz St., Ft. Wayne, Ind. 46802, 114
 Boalhe, Ben (Jr.) 7400 College Circle, Ft. Worth, Tex. 76118, 106, 207, 224
 Boathe, Cecil (Sr.) Box 428, Bovina, Tex. 79009, 83
 Bostie, Randall (Sr.) Box 205, N. Judson, Ind. 46366, 45, 71, 83, 150, 200, 222, 261
 Boudria, Ronald (Sr.) 915 E. Market, Searcy, Ark. 72143
 Bowman, Patricia (Jr.) Rt. 1, Monticello, Ind. 47960, 106, 184, 222
 Bowman, Roger (Soph.) Rt. 3, Newport, Ark. 72112, 114, 198
 Boyd, David (Sr.) 68 Kinafisher Rd., Levittown, N. Y. 11756, 84, 156, 205
 Boyle, Joseph (Sr.) High St., Saq Harbor, N. Y. 11963, 246, 247, 248
 Bozeman, Hugh (Fr.) Rt. 1, Box 18-AAA, Opelousas, La. 70570, 124, 234
 Brace, Diane (Fr.) Rt. 2, Auburn, Ind. 46706, 124, 209
 Bradburn, Michael (Fr.) 707 North Lewis, New Iberia, La. 70560, 124, 173, 194
 Bradford, Brant (Soph.) 1579 S. Forest, Denver, Colo. 80222, 114, 195, 249
 Bradford, Eileen (Jr.) 1579 S. Forest, Denver, Colo. 80222, 106, 217
 Bradford, Janet (Fr.) 3311 Springrock, Houston, Tex. 77055, 124, 226
 Bradford, Jesse (Soph.) Rt. 1, Box 97, Shirley, Ark. 72156, 114, 195
 Bradley, Frankie (Sr.) Rt. 1, Box 134, Shirley, Ark. 72153, 84, 169, 178, 180, 223
 Brady, Anthony (Sr.) 614 Mitchell, Conway, Ark. 74, 203
 Brady, Peggy (Jr.) 3026 Witeless, Shreveport, La. 71104, 106, 209
 Bramstedt, Steve (Sr.) 3933 Canning Ave., San Diego, Calif. 92111, 84, 192
 Brand, Kent (Sr.) 1103 Sherman, Holdrege, Nebr. 68949, 84, 168, 207, 227
 Brandt, Michael (Fr.) 1319 Bolton St., Winston-Salem, N. C. 27103, 124
 Brannon, Randall (Sr.) Box 373, Roswell, Ga. 30075, 84, 193
 Brant, Billy (Jr.) Rt. 1, Cardwell, Mo. 63829, 107, 174
 Brasher, Jim (Fr.) 728 Roberta Dr., Sulphur, La. 70663, 125, 173, 202
 Brazzle, Rowena (Jr.) Rt. 1, Box 110, McEwen, Tenn. 37101, 134
 Brewer, Bonnie (Soph.) Rt. 1, Box 5075, Watervliet, Mich. 49098, 114
 Brewer, Carol (Sr.) Rt. 1, Box 5075, Watervliet, Mich. 49098, 84
 Brewer, Dale (Sr.) Box 5075, Watervliet, Mich. 49098, 84
 Brewer, Rod (Jr.) 6729 Mican Rd., Memphis, Tenn. 38128, 107, 160, 198, 252
 Bridges, Cody (Fr.) 1810 W. Center, Searcy, Ark. 72143, 255
 Bridges, Jim (Sr.) Box 194, Mullenville, Kan. 67109, 84, 196
 Bridges, Linda (Sr.) St. Marie, Florissant, Mo. 63031, 84
 Bridges, Nancy (Jr.) 602 E. Race, Searcy, Ark. 72143, 107, 223
 Bridges, William, 36
 Briggs, Sharon (Soph.) 101 Circle Dr., Marietta, Ohio 45750, 114
 Bright, Lottie (Soph.) 5615 Cherry Dr., Baton Rouge, La. 70814, 114, 226
 Britton, Janice (Soph.) Box 2635, Muscle Shoals, Ala. 35660, 114, 219
 Broadfoot, Dena (Fr.) Rt. 8, Greenville, Tenn. 37743, 125, 213
 Brock, Dorothy (Jr.) 500 E. Center, Searcy, Ark. 72143, 125
 Brock, Jerry (Sr.) 6317 N. Boulder, Tulsa, Okla. 74126, 84, 163, 196
 Brock, Mary Lee (Soph.) Rt. 2, Box 1, Trumann, Ark. 72472, 114, 162, 181, 227
 Brockwell, Joanna (Fr.) 1809 James St., Jonesboro, Ark. 72401, 125, 162, 219
 Broderhausen, Horace (Fr.) 804 St. Louis Rd., Collinsville, Ill. 62234, 125, 203
 Brooks, Kathleen (Soph.) 1501 Ronnie St., Flint, Mich. 48507, 114, 180
 Brooks, Marilyn (Soph.) G3309 E. Carpenter Rd., Flint, Mich. 48506, 114, 173, 180, 181
 Broom, Mary (Fr.) 573 Kaumakani St., Honolulu, Hawaii 96821, 125, 173, 180, 223
 Broom, Wendell (Sr.) 573 Kaumakani St., Honolulu, Hawaii 96821, 84, 171, 178, 206
 Brown, Archie (Sr.) Rt. 1, Broseley, Mo. 63932
 Brown, Barry (Jr.) Rt. 1, Judsonia, Ark. 72081, 107
 Brown, Carl (Grad.) 4053 Oak Cliff, Memphis, Tenn. 38100
 Brown, Cliff (Fr.) 3671 Raleigh-Millington Rd., Memphis, Tenn. 38128, 125, 201
 Brown, Darlis (Jr.) Rt. 4, Box 333, Paraquid, Ark. 72450, 107, 181, 182, 224
 Brown, David (Sr.) Rt. 1, Box 349, Camden, Ark. 71701, 84
 Brown, David (Fr.) 4053 Oak Cliff Rd., Memphis, Tenn. 38111, 125
 Brown, Donna (Fr.) Rt. 2, Searcy, Ark. 72143, 125
 Brown, Gerald (Sr.) Box 2113, Santa Anna, Calif. 84, 196
 Brown, Hilary (Fr.) Box 864, Gulfport, Miss. 125, 193
 Brown, James (Sr.) 18409 Burnham, Lansing, Ill. 60438, 84, 200, 250, 251, 261
 Brown, Janet (Soph.) 419 N. 15th St., Nashville, Tenn. 37206, 114, 213
 Brown, Larry (Jr.) Rt. 1, White House, Tenn. 37188, 84, 180, 193
 Brown, Lucille (Fr.) Rt. 1, Box 33, Augusta, Ark. 72006, 125, 224
 Brown, Lynda, 36
 Brown, Mae (Fr.) Box 254, Kensett, Ark. 72082, 125, 224
 Brown, Sheila (Fr.) 4083 Francisco St., Pleasanton, Calif. 94556, 125
 Brown, Tommie, 36
 Brownd, Beverly (Fr.) 2508 Normandy Dr., Newport, Ark. 72112, 125
 Browning, Barbara (Jr.) Box 351, Judsonia, Ark. 72081, 107
 Browning, Ruth, 268, 303
 Brubaker, Emerson (Jr.) 123 Brookside Dr., Little Rock, Ark. 72205, 107, 203
 Brumley, Terry (Fr.) 705 19th Ave., Columbus, Miss. 39701, 234
 Brummitt, John (Acad.) 923 E. Market, Searcy, Ark. 72143
 Brummitt, Wesley (Acad.) 923 E. Market, Searcy, Ark. 72143, 275, 276, 296
 Bryant, Foylean (Sr.) 5214 San Juan Ave., Jacksonville, Fla. 32210, 84, 218
 Bryant, Daniel (Jr.) Rt. 3, Box 192-B, Gainesville, Fla. 32601, 107, 170, 171, 173, 192
 Bryant, Gary (Jr.) 13th and McDonald, Mt. Dora, Fla. 32157
 Bryant, Michelle (Soph.) 54 Humphreys, Ft. Leonard Wood, Mo. 65473, 114, 226
 Bucchi, Marilyn, 36
 Bucchi, Sandra (Soph.) Rt. 1, Newton, Ala. 36352, 114, 182, 218
 Bucchi, Tony (Sr.) Rt. 1, Newton, Ala. 36362, 84
 Buchanan, Brian (Fr.) Cold Bottom Rd., Sparks, Md. 21152, 125, 202
 Buchanan, Thelma, 36, 162, 183
 Buck, David (Sr.) 3451 Akron View Dr., Barberton, Ohio 44203, 85, 197
 Buck, John (Jr.) 985 Hillcrest Dr., Kansas City, Kan. 66102, 107, 168, 180, 196, 220, 257
 Buffalo, Bonnie (Soph.) Rt. 4, Conway, Ark. 75032, 114, 170, 172
 Bullard, Chris (Jr.) 7500 College Circle, Ft. Worth, Tex. 76118, 107
 Bullard, Joyce, 36
 Bullard, Kathleen (Fr.) 721 Liberty St., Helena, Ark. 72342, 125, 223
 Bullard, Kathy (Acad.) 104 Cloverdale, Searcy, Ark. 72143, 277, 278, 280, 301, 303
 Bullock, Jerry (Fr.) Rt. 2, Box 172, Portageville, Mo. 63873, 125, 198
 Burcham, James (Soph.) Rt. 1, Kennett, Mo. 63857, 114, 173, 206
 Burgman, Debbie (Fr.) Rt. 1, Box 108-A, Donna, Tex. 78537, 125, 173, 216
 Burk, James (Jr.) Rt. 1, Box 219, Washington, W. Va. 26181
 Burke, Corinne, 36
 Burke, William L., 28, 207
 Burkett, Martha (Soph.) 1700 Latham, Birmingham, Mich. 48009, 114, 226
 Burkhart, Lorraine (Jr.) R. D. 1, Glen Easton, W. Va. 26039, 107, 209
 Burks, David, 34, 184, 199
 Burress, Wayne (Soph.) Box 55, Durant, Miss. 39063, 115, 173, 181
 Burris, James (Soph.) 5001 W. 55th St., Little Rock, Ark. 72204, 115
 Burroughs, Jon (Acad.) 2007 West 42, Pine Bluff, Ark. 71601, 272, 275, 276, 299
 Burrow, Gerald (Fr.) 2439 Drexel St., Shreveport, La. 71108, 124, 125, 173, 203
 Burruss, Mary (Sr.) Box 93, Bradford, Ark. 72020, 85
 Burt, Charles (Jr.) 1609 E. Market, Searcy, Ark. 72143, 107, 200, 250
 Burt, Elma (Fr.) Rt. 1, Clinton, Ark. 72031, 125, 219
 Burt, James, 36, 250
 Burton, David Paul, 26
 Burton, Harding, 29
 Burton, Janet (Fr.) 622 Emerald Ave., Chicago Heights, Ill. 60411, 125
 Burton, Marilyn (Jr.) Rt. 1, Box 217, Parkersburg, W. Va. 26101, 107
 Bush, Thomas (Jr.) 725 Moss, N. Little Rock, Ark. 72116, 107
 Bustamante, Antonio (Soph.) Calle Tous Soto, 212 Baldrich, Hato Rey, San Juan, P. R. 00918, 115
 Burler, Dwight (Jr.) Rt. 1, Windom, Tex. 75492, 107, 201
 Butler, Shirley (Soph.) Box 844, Wichita, Kan. 67207, 115
 Butterfield, Ann (Jr.) 13 Worthington Ln., Parkersburg, W. Va. 26101, 107
 Butterfield, David (Jr.) 3408 Plum St., Parkersburg, W. Va. 26101, 107, 252
 Butterfield, Louis (Sr.) Box 745, Searcy, Ark. 72143, 85
 Button, Cynthia (Fr.) 315 Englewood, Little Rock, Ark. 72207, 125

Byram, Peggie (Sr.) Rt. 3, Belmont, Miss. 38827, 85, 224
Byrd, Carol (Soph.) 36 Lakeshore Dr., Little Rock, Ark. 72204, 115, 222
Byrd, Clifford (Sr.) Menifee, Ark. 72107, 85, 197
Byrd, David (Jr.) Menifee, Ark. 72107, 107, 180, 198, 240, 257
Byrd, Melvin (Sr.) 216 E. 12th St., Post, Tex. 79356

C

- Cabler, Kenneth (Soph.) Rt. 5, Box 364, Florence, Ala. 35630, 134
Caffey, Charles (Soph.) 202 N. W. Ave., Seminole, Tex. 79360, 115, 234
Cain, Calvin (Soph.) 18023 Bonnie Lane, Strongsville, Ohio 44136, 246, 259
Cain, Juanita (Jr.) 500 E. Center, Searcy, Ark. 72143, 107, 223
Caldwell, Evelyn (Jr.) N. Main St., Stanton, Tenn. 38069, 107, 178
Caldwell, Kristene (Fr.) 805 Pine St., Cabool, Mo. 65689, 125, 209
Calfoun, Robert (Soph.) 1601 Brenda Lane, Pasadena, Tex. 77502, 50, 115, 174, 175, 177, 201
Callahan, Michael (Soph.) 408 N. Delaware, Butler, Mo. 64730
Calvert, Cathy (Acad.) 17 Archwood, Little Rock, Ark. 72204, 269, 271, 275, 276, 277, 278, 280, 283, 287, 299
Camera Club, 182
Camp, Cheryl (Fr.) 25 Harding Dr., Searcy, Ark. 72143
Camp, Connie (Fr.) 1711 Woodrow, Wichita Falls, Tex. 76301, 125
Camp, Robert, 34, 193
Campbell, David (Acad.) 69 Mohawk, Searcy, Ark. 72143, 272, 278, 288
Campbell, Donna (Fr.) 9240 Queenswood Lane, Dallas, Tex. 75238, 125, 220
Campbell, Eddie, 36, 268
Campus Players, 175
Cannon, Deborah (Acad.) 700 E. Market, Searcy, Ark. 72143, 275, 276, 279, 300
Cannon, Joseph, 28, 169
Cannon, Joseph (Acad.) 700 E. Market, Searcy, Ark. 72143, 274, 278, 295, 300
Cannon, Margaret (Fr.) 700 E. Market, Searcy, Ark. 72143, 125, 169
Cannon, Susan (Fr.) 3425 Luzon, Memphis, Tenn. 38118, 125
Carter, Mary (Grad.) 100 W. Arch, Searcy, Ark. 72143
Carlson, Carl (Sr.) 1485 Bonnie Dr., Memphis, Tenn. 38116, 234
Carpenter, Frank (Fr.) 130 Carpenter Loop, Bonham, Tex. 75418, 125, 199
Carpenter, Glen (Fr.) Rt. 3, Searcy, Ark. 72143
Carpenter, Maxie (Fr.) 215 N. W. 'G' St., Bentonville, Ark. 72712, 125
Carr, Barbara, 37
Carr, James (Jr.) 121 W. Ridge Dr., Tallahassee, Fla. 32304, 107, 198, 214
Carr, Randy (Soph.) Married Students Apts., Bldg. 1, Apt. 7, Searcy, Ark. 72143
Carrell, Linda (Soph.) 3610 Sunset Dr., Columbus, Ohio 43221, 115, 178
Carrall, Ardeth (Soph.) Rt. 1, Box 59, Leesburg, Fla. 32748, 115
Carrall, Eddie (Soph.) Rt. 1, Tallapoosa, Ga. 30176, 115
Carrall, Peggy (Fr.) Rt. 1, Tallapoosa, Ga. 30176, 125
Carson, Jackie (Jr.) 811 Kaehler Ave., N. Little Rock, Ark. 72116, 107
Carter, Deryl (Jr.) 1104 E. Race St., Apt. 39, Searcy, Ark. 72143, 107, 208
Carter, Sherry (Soph.) R. R. 4, Valparaiso, Ind. 46383, 115, 170, 181, 219
Cates, Calvin (Fr.) 3606 Ingleddale Dr., Atlanta, Ga. 30331, 234
Catterton, Judy (Soph.) 220 Nathan Dr., Wynne, Ark. 72396, 115, 169, 170, 181, 223
Caughen, Alice (Fr.) 502 N. Marthada Madison, Madison, Tenn. 37115, 125
Chamblee, Jeanne (Soph.) 26641 Dale, Roseville, Mich. 48066, 115, 216
Chamater, Melanie (Fr.) 2423 W. Fivemile Pkwy., Dallas, Tex. 75233, 125, 219
Chandler, Michael (Jr.) 5504 Baseline, Little Rock, Ark. 72204
Chaapan, Jeannette (Sr.) 144 Third St., N. W., Strasburg, Ohio 44680, 85
Chapman, Jan (Sr.) 2824 McFarlin Blvd., Dallas, Tex. 75205, 58, 74, 85, 150, 178, 216
Chapman, Randall (Sr.) 259 Rotary Rd., Huntington, W. Va. 25705, 85, 168, 199
Chastain, Joseph (Fr.) 11614 N. 32 Dr., Phoenix, Ariz. 85029, 125
Cheek, Donna (Sr.) Box 158, Ullin, Ill. 62992, 82, 178, 215
Cheney, Kathi (Fr.) 3003 E. Lacust, Davenport, Iowa 52803, 125
Cheng, Daris (Fr.) 10A HA Heung Rd., B/F Front Portion, KLN, H. K., 125
Cherry, Priscilla (Soph.) 1515 Nantuxett Dr., Dallas, Tex. 75224, 115, 182, 219
Chesser, Joe (Jr.) 601 E. Center, Searcy, Ark. 72143, 107
Chessin, Jan (Sr.) 1817 Monzingo Dr., Magnolia, Ark. 71753, 85, 151, 156, 161, 171, 179, 212
Chi Sigma Alpha, 196
Childers, Lois (Jr.) Rt. 4, Box 134-A, Ripley, Miss. 38663, 107, 223
Childers, Mary (Jr.) Rt. 4, Box 134-A, Ripley, Miss. 38663, 107, 223
Childress, Eric (Soph.) 661 E. North, Spencer, Ind. 47460, 115, 163
Chilton, Bob (Jr.) Rt. 2, Box 204 A-3, St. Peters, Mo. 63376, 107, 173, 203
Chin, Johnny (Jr.) 199 Happy Garden, P. Java, Selangoe, Malaysia, 107, 197
Chism, William (Fr.) RFD 2, Gideon, Mo. 63848, 125, 198, 240
Chisum, Dinah (Sr.) 1920 Las Palmas, Port Arthur, Tex. 77640, 10, 72, 85, 203, 226
Chitty, Darrell (Sr.) 3423 W. Park, Hauma, La. 70360, 85, 196
Choate, Deborah (Soph.) 8227 Ford, Warren, Mich. 48089, 115, 209
Chorale, 172, 173
Chrastner, Paula (Jr.) 2048 W. Edgemont, Phoenix, Ariz. 85009, 135
Churchman, Barbara (Fr.) 47 Calle Elhalcon, Camarillo, Calif. 93010, 125, 182, 219
Clanton, Stan (Jr.) 201 N. W. 'G', Bentonville, Ark. 72712, 107, 207
Clanton, Trisha (Soph.) 1224 So. 103 E. Ave., Tulsa, Okla. 74128, 115, 224
Clark, David (Soph.) 5421 Banting Way, Dallas, Tex. 75227, 115, 234
Clark, James (Soph.) 40 Sussex Rd., Rochester, N. Y. 14623, 115, 192
Clark, Janet (Sr.) 120 W. Bishop, Nashville, Ark. 71852, 86
Clark, Jennifer (Sr.) 2056 N. Shafter, Orange, Calif. 92667, 86
Clark, Nancy (Acad.) 1400 Hillcrest, Searcy, Ark. 72143, 272, 273, 274, 276, 277, 278, 280, 287, 296
Clarkson, Linda (Fr.) 1137 Singingwood Rd., Sacramento, Calif. 95825, 125, 173, 225
Clay, Kathy (Fr.) Rt. 4, Box 414, Shreveport, La. 71109, 125, 209
Clay, Peggy (Sr.) Rt. 2, Taylor, Ark. 71861, 86, 179
Clayton, John (Jr.) 1104 Race St., Apt. 62, Searcy, Ark. 72143, 107, 201
Clayton, Patricia (Jr.) 1104 Race St., Apt. 62, Searcy, Ark. 72143, 125, 178
Clayton, Phil (Sr.) 1114 W. 4th St., Rector, Ark. 72461
Clements, Gladys, 37
Clements, Joe (Jr.) 3521 Princess Ann Dr., Montgomery, Ala. 36109, 10, 107, 151, 156, 170, 195
Clements, Paul (Sr.) 3521 Princess Ann Dr., Montgomery, Ala. 36109
Cleveland, Candy (Fr.) 1502 Fox Ave., Searcy, Ark. 72143, 125, 167, 173, 182, 212
Cleveland, Carole (Acad.) 1502 Fox Dr., Searcy, Ark. 72143, 273, 274, 276, 277, 278, 281, 299
Cleveland, Josephine, 32
Coates, Gary (Sr.) 1561 Maple Lane, Ellisville, Mo. 63011, 86, 163, 170, 199
Coates, Gregg (Fr.) 1561 Maple Lane, Ellisville, Mo. 63011, 125, 163, 179, 198
Cobb, Marlene (Jr.) 1023 Park St., Rossville, Ga. 30741, 107, 180, 181, 182, 225
Cobill, Earl W. (Sr.) 27 Oakview St., Worcester, Mass. 01605, 86, 156, 165, 182, 185, 187
Coburn, Chuck (Fr.) 994 Allview Ave., El Sobrante, Calif. 94803, 126, 197
Cochran, Janesa (Soph.) 1074 Kent Rd., Shreveport, La. 71107, 115, 169, 210
Cogan, John (Soph.) 453 St. Mary's Ave., Janesville, Wis. 53545, 115, 180, 207, 218
Cogburn, Harold, 26
Coker, Bobby, 30
Coker, Marilee (Jr.) 1308 Randall Dr., Searcy, Ark. 72143
Cole, Barbara (Sr.) 111 E. Marietta, Woodfield, Ohio, 43793, 86
Cole, Harlie (Sr.) 22955 Monterey, Trenton, Mich. 48183, 86, 208, 249
Cole, Homer (Jr.) Rt. 1, Granly, Mo. 48183
Cole, Michael (Fr.) 22955 Monterey, Trenton, Mich. 48183, 126, 195
Cole, Sharon, 37
Coleman, Don (Sr.) 502 E. Stanford, Lubbock, Tex. 79403, 86, 196
Coley, Lois (Jr.) Rt. 1, McRae, Ark. 72102, 107
Collins, Carl (Sr.) 1021 S. E. 122nd, Portland, Ore. 97233, 86, 208
Collins, Daniel (Soph.) 885 Cleveland St., Titusville, Fla. 32780, 115, 197
Collins, Eare M., 37
Combs, Larry N. (Soph.) Rt. 1, Cash, Ark. 72421, 115, 197
Comer, Brenda (Soph.) 1013 Dunlap St., Paris, Tenn., 38242, 115, 223
Cone, James Thomas, 27
Cone, Thomas B., 27
Confer, Willard (Soph.) Box 24, Howard, Pa. 16841, 115, 200
Conley, Guy (Fr.) Rt. 1, Paris, Ark. 72855, 126, 199
Conley, Mike (Jr.) 1017 Belvedere Circle E., Mobile, Ala. 36606, 107, 234, 238
Cook, Ada Elizabeth (Soph.) Box 636, Pecos, Tex. 79772, 115
Cook, Gordon (Sr.) Pioneer Rd., Searcy, Ark. 72143
Cook, Jerry (Fr.) 1421 Olive, Elkhart, Ind. 46514, 148, 234
Cook, Lowell A., 34, 54
Cook, Rachel (Jr.) Rt. 3, Box 41, Tusculumbia, Ala. 35674, 107, 215
Cook, Sally (Sr.) 2807 Claremont, Pine Bluff, Ark. 71601, 86, 151, 156, 179, 187, 211
Cook, Susan (Acad.) 408 E. Park, Searcy, Ark. 72143, 275, 281, 285, 299
Cooke, James (Sr.) 1905 Williams, Lawton, Okla. 73501, 107
Combs, Charles (Sr.) 18 Austin Court, Sauquois, Mass. 01906, 86, 168
Cooper, Charles (Jr.) 183 Morningside Dr., Cartersville, Ga. 30120, 107
Cooper, Lois (Sr.) Box 6, Coater, Mo. 63839, 86, 221
Cooper, Mary (Jr.) Rt. 1, Griffithville, Ark. 72060, 107
Cooper, Maryann (Fr.) 2949-B Parlin Place South, Apt. 8, Grove City, Ohio 43123, 126, 179
Cooper, Sharon (Soph.) Rt. 2, Box 680, Hot Springs, Ark. 71901, 115, 182, 218
Cope, Gary (Soph.) 810 Center St., East Alton, Ill. 62024, 115
Cope, Neil, 32, 166, 186
Copeland, Betty (Jr.) 4629 Dunn, Memphis, Tenn. 38117, 156
Copeland, Jerry (Jr.) 3990 Piedmont Rd., Pensacola, Fla. 32503, 107, 198, 211, 234, 236
Copeland, Ronny (Sr.) 3990 Piedmont, Pensacola, Fla. 32503, 234
Coppola, Angela (Grad.) Box 324, Hickory Plains, Ark. 72066
Corbin, Bob J., 30, 37, 47
Cornell, Cynthia (Soph.) 122 South Main St., Allentown, N. J. 08501, 115, 216
Corse, Lee (Fr.) Box 264, Sunray, Tex. 79086
Corum, Charles (Fr.) 605 S. 81st St., Kansas City, Kan. 66111, 126
Corum, Gary (Soph.) 10708 E. 24th St., Independence, Mo. 64052, 115, 252, 253, 254, 260
Corum, Linda (Fr.) 10708 E. 24th St., Independence, Mo. 64052, 126, 216
Costlow, Larry (Soph.) 7533 Maple Dr., Fort Worth, Tex. 76118, 115, 170, 196
Coston, Dan, 268
Coston, Ken (Jr.) Box 270, Manticella, Ark. 71655, 107, 205, 246, 256
Coston, Martha (Jr.) 605 E. Race St., Searcy, Ark. 72143, 107
Cotham, Jerry Ann (Jr.) Rt. 1, Box 82, Thayer, Mo. 65791, 107, 221
Cotham, Linda (Jr.) Rt. 1, Sharon, Tenn. 38255, 107, 182
Cowan, Verla (Fr.) Box 27, Essex, Mo. 63846, 126, 215
Coward, Doris, 37
Coward, Dana (Fr.) 745 W. Arbor Dr., Huntsville, Ala. 35811, 126, 170, 222
Coward, Lana (Fr.) 745 W. Arbor Dr., Huntsville, Ala. 35811, 126, 170, 222
Coward, Nana (Fr.) 745 W. Arbor Dr., Huntsville, Ala. 35811, 126, 170, 222
Cox, Bill, 34, 193
Cox, Dennis (Jr.) 4932 S. 94th E. Pl., Tulsa, Okla. 74145, 107, 198
Cox, Gary (Sr.) 540 Hyall St., Marseilles, Ill. 61341
Cox, James (Soph.) 17531 Leafwood Lane, Tustin, Calif. 92680, 115, 196, 234, 256, 257
Cox, Mattie Jean 37
Crabtree, Dennis (Fr.) 2217 Miracle Ave., Granite City, Ill. 62040, 126
Crabtree, Michael (Fr.) 1034 Henlock Ave., Imperial Beach, Calif. 92032, 126
Crafter, Betty (Soph.) 1823 Harness Lane, San Antonio, Tex. 78227, 115, 181, 225
Craig, Carolyn (Sr.) 16 Frantenc Place, Godfrey, Ill. 62035, 86, 156, 162, 209
Craig, Kay (Sr.) 100 Benton Spur, Bossier City, La. 71010, 107, 216, 187

Cranston, Kay (Acad.) Missile Base Rd., Beebe, Ark. 72012
 Cravens, Judith (Jr.) 1016 N. Cedar, Sand Springs, Okla. 74063, 107, 180
 Crawford, Jim (Jr.) Stonehouse Rd., W. Millington, N. J. 17946, 10, 246, 247, 256, 257, 258
 Crawford, Karen (Soph.) 722 W. Cedar, El Dorado, Ark. 71730, 115, 181, 226
 Crawford, Pat (Jr.) 513 Pittman St., Richardson, Tex. 75080
 Crews, Hurley (Fr.) 4155 Winchester Dr., Mobile, Ala. 36609, 126, 234
 Crim, Calvin (Fr.) 8808 E. 53rd Terr., Raytown, Mo. 64133, 126, 202
 Crites, Floyd (Soph.) 1307 W. Downey Ave., Flint, Mich. 48505, 115, 202
 Crone, Larry (Soph.) Box 713, DeSoto, Tex. 75115, 115, 202
 Crone, Rebecca (Jr.) Box 713, DeSoto, Tex. 75115, 107
 Cross, Ava Lynn (Jr.) Rt. 1, Box 262-A, Courtland, Ala. 35618, 107
 Cross, Barbara (Fr.) 102 Spinner Circle, DeSoto, Tex. 75115, 126
 Cross, Marka (Fr.) Rt. 4, Box 158, Winnsboro, Tex. 75494, 124, 126
 Crouch, David (Jr.) Rt. 7, Box 47, Oxford, Ala. 36201, 107, 167, 186, 202
 Crow, Amelia (Soph.) 21 Wingate Dr., Little Rock, Ark. 72205, 115, 210
 Crowder, Elaine (Fr.) 845 W. McDonough, Macomb, Ill. 61455, 126, 169, 227
 Crown, Roger (Fr.) 3117-10th St., Rockford, Ill. 61109, 126, 196
 Crowner, Andrea (Soph.) 6320 Blackhawk, N. Little Rock, Ark. 72116, 115
 Cruce, Damon (Soph.) 9415 Elmhurst, Plymouth, Mich. 48170, 107, 193
 Cruce, Terry (Sr.) 9415 Elmhurst, Plymouth, Mich. 48170, 86, 193, 216
 Crum, Judith (Sr.) 4939 Richville Dr. S. W., Canton, Ohio 44706, 86, 162, 169, 178, 220
 Crum, Robert (Fr.) 4939 Richville Dr., Canton, Ohio 44706, 126
 Culp, Beverly, 37
 Culp, William, 34, 180, 202
 Cummings, Dennis (Sr.) 5809 Tracy, Kansas City, Mo. 64110
 Cuny, Bill, 37
 Curd, Verna (Jr.) Rt. 2, Searcy, Ark. 72143, 115, 180
 Curd, Vernon (Grad.) Rt. 2, Searcy, Ark. 72143
 Curries, Erma (Soph.) Rt. 2, Box 56, Augusta, Ark. 72006, 115, 216
 Curry, Richard (Acad.) 714 E. Center, Searcy, Ark. 72143, 269, 270, 274, 276, 288, 289, 296, 298
 Curtis, Diane (Soph.) 2765 Kennedy St., Livermore, Calif. 94550, 115, 214
 Curtis, John (Jr.) 507 Chelsea Dr., Madison, Tenn. 37115, 107, 201
 Curtis, Richard (Jr.) Rt. 6, Box 242, Hot Springs, Ark. 71901, 107, 203

D

Dactylogy, 181

Dailey, Bonnie (Sr.) Rt. 2, Stockport, Ohio 43787, 86, 162, 178, 215
 Daily, Elizabeth (Jr.) Star Rt., Box 29, Anselmo, Neb. 68813, 135
 Daniel, Dan (Acad.) 15 Magnolia Dr., Searcy, Ark. 72143, 269, 275, 276, 288, 292, 295, 299
 Daniel, Floyd, 37
 Daniel, Hugh (Acad.) Rt. C, Box 273, N. Little Rock, Ark. 72114, 289, 295, 300
 Daniel, Lee (Acad.) 509 E. Park, Searcy, Ark. 72143, 169, 270, 273, 276, 282, 283, 284, 288, 289, 292, 293, 295, 296, 298
 Daniel, Steven (Fr.) Rt. 2, Box 811 T, Tucson, Ariz. 85715, 126
 Darcy, Curtis (Soph.) 900 N. Jackson, Houston, Miss. 38851, 115, 182
 Darnell, Janice (Soph.) 3006 17th Ave., Sheffield, Ala. 35660, 115, 180, 209
 Darwin, Karen (Jr.) Rt. 2, Box 85, Whitewright, Tex. 75491, 107, 170, 171
 Davenport, Bruce (Soph.) 412 Maplewood, Little Rock, Ark. 72205, 115, 207
 Davenport, Ronald (Sr.) Rt. 3, Yellville, Ark. 72687, 86
 Davidson, Barbara (Jr.) 409 E. Lincoln St., Searcy, Ark. 72143, 107
 Davidson, Jeffrey (Jr.) 409 E. Lincoln St., Searcy, Ark. 72143, 108
 Davidson, William (Jr.) Rt. 3, Box 48, Pocacontas, Ark. 72455
 Davis, Brenda (Soph.) Boles Home, Quinlan, Tex. 75474, 115, 211
 Davis, Carroll (Soph.) 115 McNeil St., Benton, Ark. 72015, 115
 Davis, Charles (Soph.) Rt. 2, Box 52, Robstown, Tex. 78360, 115, 170, 181, 196
 Davis, Frances (Soph.) Rt. 1, Box 267, Wynne, Ark. 72396, 115, 213
 Davis, Helen (Sr.) 1300 Tulip Ave., Searcy, Ark. 72143, 86
 Davis, J. C. (Jr.) Rt. 5, Box 408, Crainsville, Tenn. 38550, 107, 178, 195
 Davis, James (Soph.) Rt. 2, Box 52, Robstown, Tex. 78380, 115, 173, 195
 Davis, Janet, 37
 Davis, Jennifer (Acad.) 1300 Cedar Dr., Searcy, Ark. 72143, 269, 273, 275, 276, 277, 278, 280, 284, 297, 298
 Davis, Joel (Jr.) 7109 Culver, Ft. Worth, Tex. 76116, 107, 173, 195
 Davis, June (Soph.) Box 185, Oxford, Miss. 38655, 115, 227
 Davis, Kenneth, 28, 196
 Davis, Kenneth (Soph.) Box 356, Pine Grove, W. Va. 26419, 115, 170, 203
 Davis, Kirk (Soph.) Lecoma, Mo. 65540, 115, 172, 181, 197
 Davis, Larry (Acad.) 19 Harding Dr., Searcy, Ark. 72143, 275, 278, 288, 292, 295, 299
 Davis, Lindalyn (Soph.) Rt. 1, Box 102, Magnolia, Ark. 71753, 115
 Davis, Marcus (Sr.) 20 Race St., Apts., Searcy, Ark. 72143, 87, 196
 Davis, Margaret (Grad.) Box 118, Kensett, Ark. 72082
 Davis, Matty (Sr.) 1007 E. Hillsboro, El Dorado, Ark., 87, 162, 173, 181, 210
 Davis, Nancy (Soph.) 1412 E. Race, Searcy, Ark. 72143, 115
 Davis, Sammie (Sr.) 2 Washington, Wilson, Ark. 72095, 87
 Davis, Steve (Acad.) 19 Harding Dr., Searcy, Ark. 72143, 301, 303
 Davis, Virginia (Fr.) Box 15, Avon, Miss. 38723, 126, 227
 Dawson, David (Jr.) 708 N. Charles, Searcy, Ark. 72143, 107, 173
 Dawson, Franklin (Grad.) 708 N. Charles, Searcy, Ark. 72143, 136
 Dawson, Maacka (Jr.) Box 337, Searcy, Ark. 72143, 87
 Dawson, Zella (Sr.) 708 N. Charles, Searcy, Ark. 72143, 87
 Deacon, Shiran, 33
 Denkin, Thomas (Jr.) Rt. 4, Champaign, Ill. 61820, 107, 193, 252
 Deal, Jimmie (Sr.) 1020 S. Division, Blytheville, Ark. 72315, 87, 163, 175
 Dean, Billy (Jr.) Box 398, Gilmer, Tex. 75644, 107, 171, 172, 179
 Dean, Charles (Acad.) 309 N. 34th, Muskogee, Okla. 74401, 275, 289
 Deason, Donna (Jr.) 522 N. Second, Raikes, Ark. 72756, 108, 140, 142, 149, 169, 178, 214
Debate Team, 175
 Deckard, Susan (Soph.) R. R. 3, Mitchell, Ind. 47446, 115, 227
 Dedmon, Lynda (Soph.) Box 24, Tuckerman, Ark. 72473, 115, 224

DeLaet, Randy (Jr.) Rt. 1, Rudy, Ark. 72952, 108, 193, 234
 DeLong, Lana (Sr.) 824 N. Sunnyhill, Searcy, Ark. 72143, 87, 156, 178, 214
 DeLana, Susan (Fr.) Rt. 1, Lowell, Ohio 45744, 126, 210
Delta Chi Omega, 210
 Dempsey, John (Jr.) 2105 Senator, Texarkana, Ark. 75501, 108, 179, 186, 195
 Dempsey, Terry (Fr.) 210 First St., Hot Springs, Ark. 71901, 126, 195
 Denham, Diana (Fr.) 289 Point Pleasant Rd., Hebron, Ky. 41048, 126, 213
 Dennison, William (Sr.) 35587 Dallas, Warren, Mich. 48091, 87, 184, 208
 DeVaney, Charles (Sr.) 509 N. Indian St., Tusculumbia, Ala. 35674
 DeVore, Elaine (Fr.) 361 S. Main, Irantam, Mo. 63650, 126
 Dickey, Debbie (Soph.) 8290 Palm St., Lemon Grove, Calif. 92045, 115, 211, 232
 Dickey, Ellen (Fr.) 8290 Palm, Lemon Grove, Calif. 92045, 126, 226
 Dietrich, Charlene (Fr.) 525 Heritage Dr., Rochester, N. Y. 14615, 126, 225
 Diles, Bill, 267
 Diles, Jimmy (Jr.) Box 52, Williford, Ark. 72482, 108, 794
 Dillin, Wilma (Fr.) Rt. 1, Searcy, Ark. 72143, 126, 216
 Dixon, Anne, 37
 Dixon, Bud (Sr.) 1306 E. River St., Searcy, Ark. 72143, 87, 168, 174
 Dixon, Don (Sr.) Indian Lane, Morrilton, Ark. 72110, 87, 193, 234, 239
 Dixon, Donald (Soph.) 2701 Langley, Little Rock, Ark. 72204
 Dixon, Helen (Jr.) 13th McDonald, Mt. Dara, Fla. 32457, 108
 Dixon, Lynn (Jr.) 811 Dill St., Newport, Ark. 72112, 108, 161, 182, 198, 259
 Dixon, Ralph (Jr.) Rt. 3, Box 4, Portageville, Mo. 106, 108, 171, 173, 174, 178, 179, 205
 Doak, Daniel (Jr.) Rt. 2, Marietta, Ohio 45750, 108, 199
 Doak, Ruth (Fr.) Rt. 2, Marietta, Ohio 45750, 126, 215
 Dockery, Robert (Soph.) Rt. 6, Fayetteville, Ark. 72701, 115, 173, 174, 175, 184, 195
 Dadds, Jerry (Fr.) 701 N. Havana, Butler, Mo. 64730
 Doggett, Deborah (Fr.) Rt. 3, Greenbrier, Ark. 72058, 126, 212
 Dooley, Diana (Jr.) 706 Herrick, Bartlesville, Okla. 74005, 108, 212
 Dooley, Leon (Jr.) 3905 Toledo Rd., Bartlesville, Okla. 74003, 108, 193
 Dooley, Reva Sue (Soph.) 3905 Toledo Rd., Bartlesville, Okla. 74003, 115
 Dopsis, Brad (Soph.) 225 N. Baehr, Wichita, Kan. 67212, 115, 199
 Dopsis, Thada (Sr.) 309 N. 34th, Muskogee, Okla. 74401
 Dorn, Faye (Grad.) Rt. 5, Foley, Ala. 36535, 136, 156
 Doran, Ronald, 33
 Dorson, Denny (Soph.) 826 Roosevelt, Columbus, Ohio 43209, 116, 193, 252, 260
 Doty, Dianne (Fr.) 1600 N. River, Independence, Mo. 64050, 126, 170, 217
 Douglas, Dale (Sr.) 4293 Cherrydale, Memphis, Tenn. 38111, 87, 196
 Douglas, Karyn (Sr.) Rt. 1, Box 197, Marlin, Tex. 76661, 87
 Douglas, Tom (Sr.) 608 N. Russell, Champaign, Ill. 61820, 88, 197
 Dowdy, Darle (Soph.) Box 186, Meridianville, Ala. 35759, 11, 13, 116, 170, 171, 222
 Dowdy, James (Jr.) Box 186, Meridianville, Ala. 35759, 11, 108, 161, 170, 206
 Dazier, Radjier (Sr.) Box 452, Forrest, Ill. 61741, 88
 Dazier, Tom (Soph.) 229 S. Beach, Forrest, Ill. 61741, 116, 226
 Drake, Mike (Jr.) 34953 Clover, Wynne, Mich. 48184
 Drennon, Ginger (Fr.) Rt. 5, Benton, Ark. 72015, 126, 179, 182, 219
 Drew, Charles (Fr.) 904 N. Johnson, Marion, Ill. 62959
 Drew, Mike (Fr.) 904 N. Johnson, Marion, Ill. 62959, 126
 Brewert, Roy (Jr.) 330 Mockingbird Lane, Port Arthur, Tex. 77640, 108, 169, 172, 197
 Drum, Ferrell (Soph.) Rt. 1, Box 556, Garland, Tex. 75030, 163, 170
 Drummond, Susan (Sr.) 708 Glendale Ave., South Charleston, W. Va. 25302, 88
 DuBois, David (Fr.) 4116 Pine St., Texarkana, Tex. 75501, 126, 173, 207
 Dudley, Cheryl (Sr.) 1263 W. Virginia, Denver, Colo. 70223, 88, 178, 179, 220
 Dudley, William (Sr.) Box 185, Monette, Ark. 72447, 88, 177
 Duff, J. P., 21
 Duke, Sully (Soph.) 4201 Belmont Blvd., Nashville, Tenn. 37215, 116, 220
 Duncan, Barbara (Soph.) 1104 W. McRae, Searcy, Ark. 72143
 Duncan, Jerry (Jr.) Box 307, Searcy, Ark. 72143
 Duncan, Jim (Jr.) Box 627, Searcy, Ark. 72143, 234, 237, 256
 Duncan, Stan (Fr.) 3017 W. 55th St., Tulsa, Okla. 74107, 126
 Duran, Antonio (Acad.) Calle 31 No. 107, Carmen, Campeche, 276, 278, 289, 292, 295, 300
 Durham, Glynn (Jr.) Rt. 3, Box 115, Winnfield, La. 71493, 108
 Dye, Charles (Fr.) 7308 Mabelvale Pike, Little Rock, Ark. 72204, 126, 198
 Dykes, Elizabeth, 30, 37
 Dykes, Gertrude, 37
 Dykes, J. Harvey, 32
 Dykes, J. L., 37
 Dykes, Larry (Fr.) 7727 Dillon, Houston, Tex. 77017
 Dykes, Latina, 37

E

Earnest, Joseph (Fr.) 1547 Pinehurst Dr., Atlanta, Ga. 30311
 Eastling, Charlotte (Fr.) Rt. 5, Box 219-A, Prescott, Ark. 71857, 126, 182, 218
 Eaves, Jacqueline (Fr.) 8113 Graham Rd., Chattanooga, Tenn. 37421, 126, 182, 225
 Eddy, Chandler (Fr.) Rt. 1, DeWitt, Ark. 72042, 126
 Edens, Rhoda (Sr.) 2630 Montgomery St., Louisville, Ky. 40212, 88, 156, 180
 Edsler, Betty (Jr.) Rt. 2, Box 16, Lowell, Ark. 72745, 108, 173, 178, 181, 225
 Edwards, George (Jr.) 725 Van Horn Dr., Irving, Tex. 75060, 14, 184, 185
 Eagle, Duane (Jr.) Box 446, Searcy, Ark. 72143, 108
 Eagle, LeAnn (Sr.) Box 446, Searcy, Ark. 72143, 88, 156, 178, 180, 227
 Ekart, Joyce (Jr.) Courthouse Apr., York, Neb. 68468, 201
 Elbridge, Donna (Sr.) 605 N. 5th St., Augusta, Ark. 72006, 88
 Ely, William (Sr.) Rt. 2, Box 311, Shelbyville, Tenn. 37160, 88, 178, 195
 Elkins, Patricia (Jr.) Rt. 2, Buncombe, Ill. 62912, 108, 221, 260
 Elliott, David (Sr.) 515 N. 2nd, Nashville, Ark. 71852, 88, 151, 157, 164, 178, 182, 206, 259

Elliott, Gary, 32, 201
 Elliott, Merle, 37
 Elliott, Phillip (Jr.) 200 Blanton, Searcy, Ark. 72143 108, 193
 Elmer, Alison (Soph.) Lebanon St., Hamilton, N. Y. 13346, 116, 172, 173, 181, 218
 Ely, Wade (Acad.) 1508 Tulip Ave., Searcy, Ark. 72143, 278, 301, 303
 Emmerich, Aleta (Sr.) Rt. 1, Haughton, La. 71037
 England, Don, 33
 England, Eldon (Fr.) Box 216, Clinton, Ark. 72031, 126
 Engles, Billy (Grad.) 1485 Byers, Batesville, Ark. 72501
 Engles, Joel (Soph.) 365 S. 8th, Batesville, Ark. 72501
 Ennis, Kathy (Soph.) Rt. 1, Success, Ark. 72470, 116, 220
 Ensminger, Gunilda (Jr.) 45 Linden Pl., Red Bank, N. J. 07701, 108, 178, 182, 221
 Erwin, Brenda (Fr.) 440 Hanbee, Richardson, Tex. 75080, 126, 211
 Erwin, Judy (Jr.) 440 Hanbee, Richardson, Tex. 75080, 108, 225
 Erwin, Paula (Soph.) 5116 Cantrell Rd., Little Rock, Ark. 72207, 116, 226, 232
 Eubanks, Danny (Fr.) 595 Montview Dr., Escondido, Calif. 92025, 127, 192
 Eubanks, Robert, 32, 169, 174, 175, 200
 Evans, Alan (Soph.) Box 278, Yale, Okla. 74085, 116, 195
 Evans, Jerry (Soph.) 117 1/2 E. Forest St., Clyde, Ohio 43410, 116, 205, 256
 Evans, Rhonda (Fr.) Box 166, McDougal, Ark. 72441, 127, 220
 Evans, Yvonne (Jr.) 714 Jefferson, Evansville, Ind. 47713, 7, 108, 214
 Evridge, Robert (Soph.) R. R. 2, Valparaiso, Ind. 46383, 116, 199
 Ewing, Ellen (Soph.) 6215 Whisler Ln. S. W., Tacoma, Wash. 98499, 116, 190
 Exendine, Tim (Jr.) 5904 N. Atlanta Court, Tulsa, Okla. 74130, 108
 Exum, Marsha (Jr.) 365 Flushing Dr., Nashville, Tenn. 37211, 108, 169, 215
 Eymann, Nancy (Soph.) 910 North Cedar, Searcy, Ark. 72143, 116
 Eymann, Terry, 32, 175, 176, 185

F

Fairley, Paula (Soph.) 424 W. Quinn, Osceola, Ark. 92370, 116, 172, 173, 223
 Fant, Robert (Soph.) Box 459, Glasgow, Ky. 42141, 116, 127, 181, 200, 234
 Farley, Cynthia (Jr.) 1500 Canterbury Cir., Fort Worth, Tex. 76112, 108, 162, 178, 213
 Farley, Mary (Fr.) 230 Redbud Dr., Columbia, S. C. 29210, 127, 213
 Farley, Paul (Jr.) 910 1/2 E. Market, Searcy, Ark. 72143, 108
 Farley, Susan (Soph.) 1500 Canterbury Circle, Ft. Worth, Tex. 76112, 116, 178, 216
 Farmer, Annabel (Sr.) Box 414, Terrell, Tex. 75160, 88, 162, 164, 178, 182, 194, 212
 Feagin, Michael (Fr.) Gen. Del., Bald Knob, Ark. 72010
 Fehling, Diane (Sr.) 132 Terry St., Indian Harbour Beach, Fla. 32935, 88, 180
 Felici, Nancy (Sr.) 2418 Warwood Ave., Wheeling, W. Va. 26003, 88, 169, 220
 Felty, Pat (Fr.) 17 Lake Crest Dr., Columbia, S. C. 29206
 Fenley, Joyce (Fr.) 4815 S. 36th Ave., Phoenix, Ariz. 85041, 127, 178, 221
 Fenley, Judith (Jr.) 4815 S. 36th Ave., Phoenix, Ariz. 85041, 108, 170, 178, 221
 Fenton, Alva (Fr.) Rt. 3, Mountain Home, Ark. 72653
 Fields, Carol (Jr.) Box 2012, Kodiak, Alas. 99615, 108, 173, 195
 Fields, Herbert (Sr.) 2901 Ramsey Rd., Columbus, Ga. 31923, 88, 208
 Fields, Mignon, 37
 Fincher, David (Fr.) 713 Greenwood Dr., Elizabethtown, Ky. 42701, 124, 127, 170
 Finney, Jara (Acad.) Box 177, McRae, Ark. 269, 272, 275, 276, 282, 288, 289, 292, 295, 297, 298
 Flosschoett, Jacque (Soph.) 309 Lester, Kennett, Mo. 63857, 116, 179, 206
 Fletcher, Carol (Fr.) 711 E. Market, Searcy, Ark. 72143, 127
 Fletcher, Craig (Soph.) 1965 Mathenev Dr., Marion, Ohio 43302, 116, 193
 Flinn, Pam (Soph.) 323 Ohio St., Elyria, Ohio 44035, 116, 173
 Flippin, Billy (Sr.) Rt. 4, Union City, Tenn. 38261, 88, 193, 212
 Flowers, Jerry (Jr.) Rt. 6, Box 425, Natchez, Miss. 39120, 108, 167, 174, 187, 205
 Fly, James (Soph.) 1223 Raymond Dr., Pacheco, Calif. 94553, 116, 122, 172, 196
 Fly, Kathleen (Fr.) 1223 Raymond Dr., Pacheco, Calif. 94553, 127, 173, 223
 Focks, Penny (Sr.) 285 Key Largo Dr., Titusville, Fla. 32780, 88, 169, 180, 223
 Ford, Art (Sr.) Rt. 1, Meaford, Ontario, Canada, 88, 197
 Ford, Gary (Jr.) Rt. 2, Bradford, Tenn. 38316, 135
 Ford, Martha (Sr.) 915 Royal, Evansville, Ind. 47715, 89, 226
 Formby, Margaret (Fr.) 914 E. Market, Searcy, Ark. 72143, 127, 222
 Formby, Rachel (Acad.) 914 E. Market, Searcy, Ark. 72143, 272, 273, 274, 275, 276, 277, 278, 280, 299
 Forrest, Reida (Soph.) 1604 W. Arch, Searcy, Ark. 72143, 116
 Fortner, John (Soph.) 359 W. Morgan St., Spencer, Ind. 47460, 116, 168, 195
 Fortner, Linda (Sr.) 359 W. Morgan, Spencer, Ind. 47460, 89, 169, 178, 181, 227
 Fortner, Steve (Fr.) 4022 Sweetbriar, Garland, Ark. 75040, 234
 Fowler, Susan (Soph.) 2208 N. 14th St., Poplar Bluff, Mo. 63901, 116, 210
 Frakes, Dwayne (Jr.) 1104 Gay St., Corning, Ark. 72422
 Frank, Gary (Sr.) Rt. 4, Rolla, Mo. 65401, 89, 203
 Frank, Larry (Jr.) Rt. 4, Rolla, Mo. 65401, 108, 203, 263
 Franklin (Soph.) 3408 Carrington, Tampa, Fla. 33611, 116, 181, 224
Frater Sodalis, 197
 Frauenthal, Jack (Soph.) 6704 Lantana Rd., Little Rock, Ark. 72204, 116, 193
 Frazer, James (Jr.) 704 Randall Dr., Searcy, Ark. 72143
 Frazier, George (Sr.) 627 E. Oak, Jonesboro, Ark. 72401, 89, 203, 240, 242, 244
 Frederick, Constance (Jr.) 919 Prestonsburg St., West Liberty, Ky. 41472, 108, 227
 Freeman, George (Jr.) 8617 Barber, N. Little Rock, Ark. 72116, 108, 198
 Freeman, Hugh (Sr.) 615 Maple, Natchez, Miss. 39120

Freeman, Jenny (Soph.) Box 407, Forest Hill, Tenn. 38031, 116, 180, 212
 Freeman, John (Sr.) 2945 Goodlett Rd., Memphis, Tenn. 38118, 88, 161, 197
 Freeman, Linda (Fr.) 3007 Malvern, Bossier City, La. 71010, 127, 214
 Freeze, Sheila (Jr.) Rt. 1, Box 349, Florence, Ala. 35630, 108, 214
French Club, 179
 French, Karen (Soph.) 5012 Eldorado Dr., Ft. Worth, Tex. 76118, 116, 173, 213
 French, Opal, 37
 French, Raymond, 37
 Freppan, Eva (Sr.) Rt. 1, Bald Knob, Ark. 72010
 Friday, Donna, 38
 Friday, Ronald (Jr.) Gen. Del., Lickessburg, Ark. 71846, 108
 Frost, Linda (Jr.) Rt. 2, Box 291, Nashville, Ark. 71852, 108, 170
 Fugatt, Terry (Soph.) 8624 Jacksonville Hwy., N. Little Rock, Ark. 72117, 116, 195
 Fulcher, Alma (Fr.) 2401 13th Ave., Gulfport, Miss. 39501, 135
 Fuller, Andrew (Sr.) 635 Robinson Place, Shreveport, La. 71104, 89, 170, 174, 203
 Fuller, Harry (Jr.) Rt. 2, Box 410, Trinity, Ala. 35673, 108, 163, 178, 195
 Fuller, Roy (Jr.) 134 Spratt St., Fort Mill, S. C. 29715, 255
 Furgeson, Linda (Jr.) 6130 Sulross, Dallas, Tex. 75214, 108, 178

G

Gaddy, Sandra (Fr.) 1552 S. Fremont, Springfield, Mo. 65804, 135
 Gaer, Tom (Jr.) Kirkman, Iowa 51447, 108, 168, 169, 207
 Gaines, William (Soph.) 926 Hickey St., Forrest City, Ark. 72335, 52, 116, 205
 Gaither, Sandra (Soph.) Box 117, Bells, Tenn. 38006, 116, 180, 221
Galaxy, 198
 Galbraith, Bruce (Fr.) 608 Ski View Dr., East Wenatchee, Wash. 98801, 127, 194, 249
 Galyan, Michael (Sr.) 9150 Rockville Rd., Indianapolis, Ind. 46234
 Galyean, Hugh (Jr.) 1812 Shepherd Dr., Fort Worth, Tex. 76114, 108, 174, 208
 Gambrell, Emily (Jr.) Box 855, Palestine, Tex. 75801, 135
 Ganus, Charles (Acad.) 208 S. Cross, Searcy, Ark. 72143, 273, 278, 283, 289, 294, 301, 303
 Ganus, Dr. Clifton L., Jr., 11, 20, 21, 26, 34
 Ganus, Clifton III, 29
 Ganus, Deborah (Fr.) 208 S. Cross, Searcy, Ark. 72143, 127, 167, 170, 171, 172, 214
 Gardner, Ada (Fr.) Box 342, Worth Bend, Ore. 97459, 127
 Gardner, Curtis Jr. (Jr.) 3937 Northwest Dr., College Park, Ga. 30337
 Gardner, Jack (Jr.) P. O. Box 387, Glenwood, Ark. 71943, 108, 193
 Gardner, James (Jr.) 1104 E. Race, Apt. 23, Searcy, Ark. 72143, 108, 198
 Gardner, Joan (Soph.) 3937 Northwest Dr., College Park, Ga. 30337, 116, 220
 Gardner, Maxine (Soph.) 908 W. Park Ave., Searcy, Ark. 72143, 116
 Garlington, Don (Jr.) 2035 Jackson, Cabot, Ark. 72023
 Garner, James (Sr.) Rt. 3, Fayetteville, Ga. 30214, 89, 203
 Garner, Linda (Fr.) 3804 Emerson, North Little Rock, Ark. 72118
 Garner, Marsha (Jr.) 2418 Greory Dr., Nashville, Tenn. 37216, 108, 169, 211
 Garner, Patrick (Soph.) 305 Shamrock, Longview, Tex. 75601, 116, 174, 175, 179, 184
 Garrett, Al (Soph.) 3155 S. Chanute St., Rantoul, Ill. 61866, 48, 116
 Gartman, Donald (Jr.) 9414 Col. Glenn Rd., Little Rock, Ark. 72204, 108, 197, 261
Gata, 211
 Geary, Timothy (Fr.) 1500 E. 27th St., Merced, Calif. 95340
 Geer, Beth (Jr.) Rt. 1, Fairview, Pa. 16415, 108, 206
 Geer, Janet (Jr.) Rt. 7, Box 141, Paragould, Ark. 72450, 162
 Geer, Vail (Soph.) Rt. 1, Fairview, Pa. 16415, 116, 219
 George, Robert (Jr.) 1624 Benton Rd., Bossier City, La. 71010, 108, 205
 German, Betty, 38
 German, Thomas (Sr.) Rt. 1, Somerville, Tenn. 38068, 89, 168
 Geurin, Kelley (Grad.) Rt. 4, Box 788, Benton, Ark. 72015 136
 Gibbons, Terry (Fr.) 1005 W. Fannetta, Dexter, Mo. 63841, 127, 207
 Gibbs, Stephen (Fr.) 730 Montview Dr., Escondido, Calif. 92025, 127, 192
 Gibson, David (Soph.) 3520 E. Walnut St., Westerville, Ohio 43081, 116, 182, 204
 Gibson, Hugh (Jr.) 211 S. Poplar, Onarga, Ill. 60955
 Gibson, John (Sr.) 1626 N. 8th, Abilene, Tex. 79601, 89, 207
 Gibson, Richard, 26
 Giddens, Judy (Sr.) Rt. 1, Childersburg, Ala. 35044, 89, 178, 227
 Giddens, Edward (Jr.) 3304 Estelle Ter., Silver Spring, Md. 20906, 108, 203
 Gifford, Cavey (Jr.) 4541 N. 75th Pl., Scottsdale, Ariz. 85281, 108, 168, 174, 197
 Gilbert, Eliece (Jr.) 1412 Constanco Way, San Jose, Calif. 95129, 108, 197, 223
 Gilbert, Rodney (Fr.) Rt. 1, Box 49, Edwardsville, Ill. 62025, 127, 177
 Giles, Kathy (Fr.) 183 Shook Rd., Lockbourne AFB, Ohio 43217, 127
 Giles, Vicki (Jr.) 7369 Andrews, Edwards, Calif. 93523, 108, 224
 Gillenwaters, Richard (Jr.) 1805 Valleyroad, Springfield, Mo. 65804, 249, 256
 Gilliam, Bob, 34, 80, 161, 255
 Gilliam, Dorothy (Jr.) 5 Magnolia Dr., Searcy, Ark. 72143
 Giltner, Rose (Acad.) Rt. 2, Valparaiso, Ind. 46383, 275, 299
 Gingerich, John (Jr.) Rt. 2, Valparaiso, Ind. 46383, 108, 175, 176, 201
 Givens, James (Fr.) Rt. 1, Box 3269, Lot 62, Lake Charles, La. 70601, 127, 194
 Glasgow, Ronald (Fr.) 1405 Hillcrest Dr., Searcy, Ark. 72143
 Glasgow, Roger (Sr.) Rt. 2, Box 11, Silver Point, Tenn. 38582, 89, 206
 Glass, Richard (Sr.) 259 Norton Rd., Columbus, Ohio 43228, 53, 89, 149, 151, 160, 161, 197
 Glass, Thomas (Fr.) 259 Norton Rd., Columbus, Ohio 43228, 127, 197
 Glover, Stephanie (Acad.) 230 Woodland Dr., Whiteland, Ind. 276, 277, 278
 Good, Kathy (Fr.) 4909 Sycamore, North Little Rock, Ark. 72118, 127
 Goodard, Patricia (Jr.) 272 Orchard Lane, Upland, Calif. 91786, 108, 220
 Goetz, Barbara (Soph.) 619 Ronnie Rd., Madison, Tenn. 37115, 116, 219
 Goetz, Judy (Jr.) 619 Ronnie Rd., Madison, Tenn. 37115, 108, 227
 Golden, Mike (Acad.) 9513 Emerald, Little Rock, Ark. 72204, 276
 Goodwin, Joe (Fr.) 4149 Shirley Ave., Lynwood, Calif. 90262, 116, 179

Goodwin, Ruth, 38
 Gasney, Ruth (Soph.) Rt. 3, Carlisle, Ark. 72024, 116, 179, 217
 Goss, Ron (Sr.) 309 Clearview Dr., Pleasant Hill, Mo. 63080, 89, 193, 240
 Gould, Allan (Acad.) Box 308, Kensett, Ark. 72082, 278, 289, 292
 Gould, Brenda (Fr.) Box 602, Herrin, Ill. 62948, 127, 182, 226
 Gould, Catharine (Soph.) Box 308, Kensett, Ark. 72082, 116, 180
 Gould, Dale (Grad.) Box 308, Kensett, Ark. 72082, 136
 Gowen, James (Sr.) 1104 E. Race, Searcy, Ark. 72143, 46
 Gowen, Kay (Grad.) 1104 E. Race, Searcy, Ark. 72143, 136, 166, 167, 186
 Graham, Roger (Soph.) 705 E. 9th, Portageville, Mo. 63873
 Graham, Scott (Soph.) 576 Berg, Camden, Ark. 71701
 Grant, Quent (Spec.) 101 N. Pyeatt, Searcy, Ark. 72143
 Graves, Richard (Jr.) 1407 Moore St., Searcy, Ark. 72143, 108
 Gray, Claudine (Soph.) Star Rt., Judsonia, Ark. 72081, 116
 Gray, Paul (Fr.) 3161 Leap Rd., Hilliard, Ohio 43026, 127, 197
 Gray, Shirley (Fr.) 5605 NW 58 Terrace, Oklahoma City, Okla. 73122, 134
 Gray, Sue (Jr.) 5605 NW 58 Terrace, Oklahoma City, Okla. 73122, 108, 211
 Green, Dan (Acad.) Rt. 2, Bebeft Bay, Heber Springs, Ark. 72543, 300
 Green, Gary (Fr.) 1911 Crescent Dr., Muscle Shoals, Ala. 35660, 127, 207
 Green, Jim (Sr.) 2104 Melrose Dr., Valdosta, Ga. 31601, 58
 Green, Kathryn (Fr.) 2104 Melrose Dr., Valdosta, Ga. 31601, 127, 173, 222
 Green, Louis, 26
 Green, Marian (Soph.) Rt. 2 Box 203, Arkadelphia, Ark. 71923, 116, 173, 223
 Green, Stanley, 29, 38
 Green, Stephanie (Fr.) 511 N. Tenth St., Orange, Tex. 77630, 127, 212
 Green, Wathena (Jr.) 103 West Fifth, Kennett, Mo. 63857, 108
 Greene, Allen (Acad.) Magnolia Gardens, Holly Springs, Miss. 38635, 288, 290, 295, 297, 300
 Greene, Cheryl (Sr.) Rt. 1, Tuckerman, Ark. 72473, 89, 211
 Greene, Christopher (Soph.) 1712 Evans Dr. S. W., Atlanta, Ga. 30310, 9, 116, 148, 160, 173, 200, 210
 Greene, Edwin, Jr. (Fr.) Magnolia Gardens, Holly Springs, Miss. 38635, 127, 193
 Greene, Reginald (Soph.) 2878 Gresham Rd., Atlanta, Ga. 30316, 134
 Greene, Roger (Sr.) 255 Ash, Hickory Ridge, Ark. 72396, 89
 Greenway, Lynn (Jr.) 515 West Hunt St., Paragould, Ark. 72450, 108, 169, 173, 178, 181, 215
 Greer, Don (Sr.) 5208 May Fair Ave., Chattanooga, Tenn. 37406, 89, 171
 Greer, Molly (Soph.) Rt. 2, Box 285, DeQueen, Ark. 71832, 117, 171
 Gregory, Dee (Sr.) Rt. 1, Lorenzo, Tex. 79343, 89, 162, 214
 Gregory, Martin (Soph.) 3317 Summerdale, Rockford, Ill. 61103, 117
 Gregory, Richard (Jr.) 403 1/2 N. Charles, Searcy, Ark. 72143, 205
 Griffin, John (Fr.) 22 Meadow Lane, Searcy, Ark. 72143
 Griffin, Michele (Acad.) 303 St. Andrews Terrace, West Helena, Ark. 72342, 274, 276, 277, 278, 300
 Griffin, Mike (Acad.) 300 St. Andrews Terrace, West Helena, Ark. 72390, 271, 289, 300
 Griffin, Philip (Grad.) 715 King St., Augusta, Ark. 72006, 136
 Griffin, Vicki (Soph.) 510 S. Avondale, Poplar Bluff, Mo. 63901, 134
 Griffith, Brenda (Sr.) Rt. 1, Steens, Miss. 39766, 89, 180
 Griffith, Gwen (Sr.) 313 Beatrice St., Thayer, Mo. 65791, 89, 178, 180, 221
 Griffith, Judith (Soph.) Rt. 1, Box 174, Thayer, Mo. 65791, 117, 170, 172, 179, 210
 Griffith, Larry (Sr.) Rt. 1, Box 174, Thayer, Mo. 65791, 90, 179
 Griffith, Lewis (Fr.) 313 Beatrice St., Thayer, Mo. 65791, 127, 203
 Grigsby, Shelia (Fr.) 813 Ala. Ch., Sheffield, Ala. 35660, 127, 170
 Grimes, Glenda (Fr.) Rt. 2, Carthage, Mo. 64836, 127, 213
 Grisham, Margaret (Fr.) Quarters 2318, Ft. Lewis, Wash. 98433, 127
 Grogan, Ruth (Jr.) 1406 Lawndale, Pleasant Hill, Mo. 64080, 108, 173, 225
 Groover, Deno (Acad.) 29 Harding Dr., Searcy, Ark. 72143, 272, 275, 276, 277, 278, 280, 283, 287, 300
 Groover, Hugh M., 30, 230
 Groover, Mildred, 268
 Groover, Penny (Acad.) 29 Harding Dr., Searcy, Ark. 72143, 269, 272, 273, 275, 276, 277, 278, 280, 286, 297
 Groves, Frank (Sr.) Box 271, Searcy, Ark. 72143, 90
 Groves, Frank (Acad.) Highway 16 North, Searcy, Ark. 72143, 289, 301
 Grubbs, Marlene (Soph.) 1336 Brooklyn Ave., Cambridge, Ohio 43725, 134
Guild, 179
 Guild, Kathleen (Fr.) 1813 E. 7th, Olympia, Wash. 98501, 127, 227
 Gunkel, Bruce (Acad.) 548, N. Lyon, Indianapolis Ind. 46222, 289, 303
 Gunselman, Charles (Sr.) 88 Maria Clara, Quezon, Philippines, 90, 205
 Guy, Daniel (Sr.) 804 Central Ave., Dublin, Ga. 31021, 90
 Guy, Mary E. (Soph.) Rt. 1, Biggers, Ark. 72413
 Guyer, Rick (Fr.) 525 Pincus Ave., Northfield, N. J. 08225, 127, 170, 205
 Gwinn, Kay (Soph.) 2505 Patricia, Garland, Tex. 75040, 117

H

Haase, Melvin (Jr.) 202 S. Main, P. O. Box 273, Stanwood, Iowa 62337, 108, 192
 Hacker, Joe, 28
 Hacker, Tim (Acad.) 17 Harding Dr., Searcy, Ark. 72143, 269, 272, 278, 289, 295, 299
 Hacker, Kathryn (Soph.) Northern Hills, Mt. Home, Ark. 72653, 117, 212
 Hackney, Valerie (Fr.) River Bend Rd., York, Maine 03909, 127, 182, 226
 Hagler, Joey (Acad.) Rt. 2, Cherry Valley, Ark. 72324, 276, 295, 300
 Hale, Tommy (Fr.) 1006 W. Vine Ave., Searcy, Ark. 72143
 Hall, Jackie (Fr.) Rt. 2, Box 1198, Battle Creek, Mich. 49071, 127, 216
 Hall, Kathleen (Soph.) 9124 Larchwood, Dallas, Tex. 75238
 Hall, Linda (Soph.) Rt. 1, Box 3, Alma, Ark. 72921, 117, 223
 Hall, Patricia (Fr.) Robinhood Rd., Rt. 2, Brentwood, Tenn. 37027, 127, 222
 Hall, Talley (Soph.) 429 S. Main St., Covington, Tenn. 38019
 Hall, Terry (Soph.) Rt. 1, Box 181, Clay St., Jefferson, Ohio 44047, 113, 117, 200
 Hallimore, Michael (Sr.) 505 E. Park Ave., Searcy, Ark. 72143, 47, 177
 Hallwell, Anita (Fr.) 721 Herndon Rd., Little Rock, Ark. 72204, 127, 224

Ham, Cathy (Soph.) 5109 W. 59th St., Little Rock, Ark. 72204, 117, 173, 181, 218
 Hamlett, Carlene (Jr.) 148 Morningside Lane, Columbia, Tenn. 38401, 178, 182, 210
 Hamlin, Bruce (Sr.) 148 8th St., Selmer, Tenn. 38375, 90, 204
 Hamlin, Steve (Soph.) 148 N. 8th St., Selmer, Tenn. 38375, 117, 163, 169, 204
 Hammond, Margie (Jr.) Twenty Pines, McRae, Ark. 72102, 108, 176, 180, 181
 Hammond, Mary (Fr.) Twenty Pines, McRae, Ark. 72102, 127
 Hampton, Suzanne (Soph.) 3235 Junior Rd., Shreveport, La. 71109, 134
 Hancock, Linda (Sr.) 1112 39th Ave., Rockford, Ill. 61109, 90
 Hancock, Winston (Soph.) 17 St. S. E., Apt. 188, Cleveland, Tenn. 37311
 Hankins, Jana (Sr.) 2135 Hilton, Springfield, Mo. 65804, 90, 222
 Hankins, Susan (Soph.) 2135 Hilton, Springfield, Mo. 65804, 117, 180, 211
 Hannon, Sue (Sr.) Rt. 1, Box 295, Manroe, Ore. 97456, 90
 Hansen, John (Sr.) Box 307, Forbes, Minn. 55738, 90, 168, 169, 174, 182, 192
Harding Business Women, 183
 Hardman, Dale (Jr.) 1802 S. 24th Ave., Yakima, Wash. 98902, 108, 172
 Hardy, Steve (Jr.) 729 N. Main, Jacksonville, Ill. 62650, 108, 204
 Hare, Reggy (Fr.) Dallas, Tex. 75202, 44, 127, 169, 225
 Hargett, Linda (Jr.) P. O. Box 341, Daingerfield, Tex. 75638, 108, 210
 Hargett, Ronnie (Fr.) Box 341, Daingerfield, Tex. 75638, 127, 199
 Harkey, Dayle (Soph.) Box 67, Plainview, Ark. 72857, 117
 Harkness, Bernie (Jr.) 1200 N. Fulton, Marshall, Tex. 75670, 208
 Harlan, Charles (Sr.) 1903 Philadelphia Ave., Muscle Shoals, Ala. 35660, 90
 Harley, Allin (Soph.) 1745 Hanson St., Ft. Myers, Fla. 33901
 Harrell, Jerry (Jr.) R. 4, Troy, Mo. 63379
 Harrell, Reggie (Sr.) Box 749, Denver City, Tex. 79323, 90
 Harris, Benita (Soph.) 3421 Gibson, Muskogee, Okla. 74401, 117, 222
 Harris, Diana (Jr.) 1918 Farnam St., Davenport, Iowa, 52803, 108, 215
 Harris, Larry (Fr.) 504 Clevenger, Carthage, Mo. 64836, 127, 207
 Harris, Michael (Fr.) 342 Swan Lake Dr., Jackson, Miss. 39207, 128, 204
 Harris, Millie (Fr.) 6303 Barber Rd., Boise, Ida. 83706, 128
 Harris, Rickey (Soph.) Box 313, Searcy, Ark. 72143, 117, 796, 212, 256
 Harris, Twyla (Soph.) 930 S. Prince Lane, Springfield, Mo. 65802, 117, 213
 Harrison, Neal (Spec.) Box 87, Rogersville, Ala. 35652, 136, 195
 Harrison, Wes (Sr.) Rt. 1, Box 630, Prescott, Ariz. 86301, 90, 157, 168, 169, 207
 Harrison, William (Fr.) 169 Elder St., Ypsilanti, Mich. 48197, 134
 Hart, Corinne, 38
 Harvill, Evonne (Soph.) 8518-18th Ave., Kenosha, Wis. 53140, 117, 209
 Harvison, Donna (Fr.) 2710 Claremont Dr., Pine Bluff, Ark. 71601, 128, 209
 Haus, Kerry (Soph.) 562 Riverside Dr., Watervliet, Mich. 49098, 117, 198
 Hawkins, Cynthia (Sr.) 2500 N. W. 49th, Oklahoma City, Okla. 73112, 90, 151, 222
 Hawkins, Delores (Fr.) Rt. 1, Doniphan, Mo. 63935, 128, 225
 Hawkins, Richard (Jr.) Rt. 3, Winfield, Ala. 35594, 134
 Hayes, Conrad, 28, 168
 Hayes, Emerson (Sr.) 629 Victory St., Handsboro, Miss. 39554, 252
 Hayes, Larry (Soph.) Rt. 1, Humboldt, Tenn. 38343, 117
 Hayhurst, Ka (Soph.) Box 25, Haile, La. 71246, 117, 225
 Haynes, James (Soph.) Rt. 1, Talco, Tex. 75487, 117, 195
 Haynes, Ramona (Jr.) Rt. 1, Talco, Tex. 75487, 109, 187, 211
 Haynie, Paul (Soph.) 1527 Debra St., Bossier City, La. 71010, 117, 192
 Hays, Marcia (Soph.) 502 N. Hussey St., Searcy, Ark. 72143, 117, 211
 Head, Randolph (Fr.) 2015 E. LaRue, Pensacola, Fla. 32501
 Headley, Larry (Sr.) Rt. 2, Bloomington, Ind. 47401, 246
 Hecker, Mark (Soph.) 104 N. E. Avondale, Bartlesville, Okla. 74003, 109, 163
 Hedrick, James, 34, 192
 Hedrick, Mike (Jr.) 7 Harding Dr., Searcy, Ark. 72143, 109, 178, 198
 Hedrick, Ray (Fr.) Rt. 1, Carlisle, Ark. 72024, 128, 172, 205
 Helm, George (Acad.) 7024 Tuckaway, San Diego, Calif. 92119, 289, 301, 303
 Helsten, Mary, 268
 Helsten, Patty (Acad.) 41 Harding Dr., Searcy, Ark. 72143, 275, 276, 277, 278, 300
 Helsten, Robert, 28, 32, 169
 Helsten, Robert (Acad.) 41 Harding Dr., Searcy, Ark. 72143, 269, 272, 275, 297
 Hemingway, Lois (Fr.) 101 The Fellsway, Murray Hill, N. J. 07971, 128, 173, 222
 Henderson, Beverly (Jr.) 3510 Lucy Lane, Fort Smith, Ark. 72901, 117
 Henderson, Clay (Jr.) Box 288, Lepanto, Ark. 72354, 109, 198
 Henderson, James R. (Soph.) 1538 Eastlawn, Memphis, Tenn. 38111, 117, 198, 255
 Henderson, Kathy (Fr.) Rt. 2, Mountain Home, Ark. 72635, 128
 Henderson, Thomas (Sr.) 1538 Eastlawn, Memphis, Tenn. 38111, 90, 198
 Hendrickson, Linda Kay (Soph.) 5559 Turnbull Circle, Fair Oaks, Calif. 95628, 117
 Hendrix, Arlin (Jr.) Rt. 2, Box 1660, Vacaville, Calif. 95688, 90, 207
 Hendrix, Edwin Dale (Soph.) Rt. 2, Box 1660, Vacaville, Calif. 95688, 117, 168
 Hendrix, Judy Ann (Soph.) 5210 N. Augusta, Fresno, Calif. 93726, 117
 Hendrix, Olen, 26
 Hendrix, Phyllis (Sr.) Rt. 3, Union, S. C. 29379, 90, 179, 225
 Henley, Joann (Soph.) Box 74, Perryville, Ark. 72126, 117, 181, 226
 Henry, Florence, 268
 Henson, Bruce (Sr.) 519 Popular, Jacksonville, Ark. 90, 187, 205
 Henson, Janice (Jr.) 422 N. Grand, Searcy, Ark. 72143, 91
 Herndon, Joy (Jr.) Box 216, Eudora, Kan. 66025, 109, 223
 Herndon, Whit (Jr.) Drawer, Lepanto, Ark. 72354, 109, 198
 Herring, Judy (Fr.) 3474 Ladue, Memphis, Tenn. 38127, 128, 182, 223
 Herron, Cheryl, (Fr.) 602 O'Fallon Rd., N. W., Huntsville, Ala. 35811, 128, 182, 218
 Hesselrode, Pamela (Jr.) 300 Butler Dr., Kennett, Mo. 63857, 109, 219
 Hesselrode, Robert (Jr.) 300 Butler Dr., Kennett, Mo. 63857, 91, 206
 Hewitt, Lydia (Fr.) 2719 5th Ave., Lake Charles, La. 70601, 128, 214
 Hiatt, Mike (Soph.) Rt. 1, Clemmons, N. C. 27012, 117, 182, 206
 Hibbard, Sherry (Fr.) Rt. 3, Afton, Okla. 74331, 128
 Hickerson, Gary (Soph.) Rt. 2, Malta, Ohio 44358, 117
 Hicks, Alvin (Sr.) Box 128, Spring Hill, Tenn. 37174, 206

- Hicks, Donald (Jr.) 1104 E. Race, Apt. 47, Searcy, Ark. 72143, 109, 208
Hicks, Edmond Bryan Jr. (Soph.) Box 1176, Hobbs, N. M. 88240
Hicks, Glenna (Fr.) Box 707, Eunice, N. M. 88231
Hicks, Leslie (Fr.) 4801 S. Minneapolis, Wichita, Kan. 67216, 128, 203
Hicks, Martha (Jr.) Rt. 7, Box 203, Hot Springs, Ark. 71901, 109, 212
Hicks, Paula, 136, 268, 280
Hiemstra, John (Fr.) RFD 1, Star, Ida. 83669, 128, 167, 202
Higbee, Leslie (Sr.) 209 Grand, Waxahachie, Tex. 75165, 91
Higbee, William (Sr.) 420 N. W. Woodland, Lawton, Okla. 73501, 91, 205
Hill, Arvil (Sr.) Biggers, Ark. 72413, 91
Hill, Dale (Fr.) Armacost Rd., Parkton, Md. 21120, 128, 202
Hill, Sally (Sr.) Box 98, Alton, Mo. 56432, 91
Hillin, William, 32
Hillin, Kaya, 38
Hilton, Richard (Jr.) 308 W. Maple St., East Prairie, Mo. 63845, 109, 207
Hindman, Deborah (Fr.) 828 Hilldale Ave., Herris, Ill. 62948, 128, 172, 226
Hines, Gene (Jr.) 252 Donelson Hills Dr., Nashville, Tenn. 37214, 50, 109, 204
Hinson, Browndalyn (Jr.) Box 106, Hohenwald, Tenn. 38462, 109, 221
Hite, John (Sr.) 4222 Beaver Ave., Ft. Wayne, Ind. 46807, 91
Hoagland, Diane (Sr.) 307 E. 44th St., New York, N. Y. 10017, 91, 152, 164, 186, 222, 367, 368
Hobby, Ann (Sr.) Box 190, Grove, Okla. 74344, 91, 211
Hobby, Kenneth (Sr.) Box 190, Grove, Okla. 74344, 91, 182, 197
Hodge, Carolyn Ruth (Soph.) Box 46, Bassett, Ark. 72313, 117, 178, 223
Hodges, Vivian (Soph.) Boles Home, Quinlan, Tex. 75474, 117, 173, 224, 224
Hogan, Gary (Jr.) Rt. 1, Horse Cave, Ky. 42749, 109, 197
Hogan, Margaret, 38
Hogan, Mike (Sr.) 505 W. Ford, Osceola, Ark. 72370, 91, 192
Hogan, Vern (Sr.) 103 S. Elm, Bishop, Tex. 79343, 91, 208
Hoge, Karen (Jr.) Box 272, Hardy, Ark. 72542, 109, 219
Hogins, Linda (Fr.) Box 72, State University, Ark. 72467, 128, 219
Holbrooks, Paulette (Soph.) 904 Pryor Dr., W. Memphis, Ark. 72301, 117, 222
Halder, Peggy (Soph.) Box 183, Senatobia, Miss. 38668, 117, 180, 216
Halder, Steven (Fr.) 1411 Elm Abode, Columbia, S. C. 29216, 128, 195
Holland, Rodney (Sr.) 1023 Ivadene Dr., Paplar Bluff, Mo. 63901, 92
Holland, Suzanne (Soph.) Box 315, Lake City, Ark. 72437, 117, 181, 226
Holloway, Jackie (Acad.) 207 N. Palk, Corning, Ark. 72422, 278, 279, 300
Holleman, W. G., 38
Holloway, Dennis L. (Soph.) Rt. 4, Washington Court House, Ohio 43160, 117, 199
Holloway, William, 29, 49, 179
Holmes, Howard (Jr.) 7604 Deaver Dr., Ft. Worth, Tex. 76118, 109, 169, 207
Holmquist, Danna (Fr.) 4065 Coleman Rd., Memphis, Tenn. 38128, 128, 162, 1697
Holt, Charlotte (Jr.) Box 461, Harrisburg, Ill. 62946, 109, 169, 215
Holt, Susan Elaine (Soph.) 2620 Jewel Road, Largo, Fla. 33540, 117, 173
Holt, Robert (Fr.) Box 461, Harrisburg, Ill. 62946, 134
Hooper, John (Fr.) 710 N. Birmingham Pl., Tulsa, Okla. 74110, 128, 172, 202
Hooper, Raymond (Soph.) 2549 Nichols, Springfield, Mo. 65802, 128, 163, 168
Hooton, Linda (Jr.) 615 East Cypress, Altus, Okla. 73521, 109, 180, 218
Hoover, Paula (Fr.) S. S. Route, West Plains, Mo. 65775, 128, 209
HOPE, 177
Horner, Jan (Sr.) Rt. 1, Essex, Mo. 63846, 92
Horner, Janice (Fr.) Rt. 1, Essex, Mo. 63846, 128
Horner, Richard (Soph.) Rt. 1, Essex, Mo. 63846
Horner, Rick, 28
Horton, Glenda (Soph.) 1120 Raney, Longview, Tex. 75601, 117, 173, 213
Horton, Joe (Fr.) 601 Baker St., Mountain Home, Ark. 72635, 128, 195
House, Mary (Jr.) 4200 Fizer, Memphis, Tenn. 38111, 109, 223
House, Suzanne (Fr.) 1343 El Dorado Dr., Livermore, Calif. 94550, 134
Howard, Bill (Sr.) 330 Park Ave., Montgomery, Ala. 36110, 92, 198
Howard, Dallas (Fr.) 1362 Davis, Ypsilanti, Mich. 48197, 128, 203, 252
Howard, Harvey (Jr.) 517 Pollock St., N. Little Rock, Ark. 72117, 92, 167, 203, 234
Howard, Helen (Jr.) 243 Buena Vista Place, Memphis, Tenn. 38112, 117, 170, 222
Howard, James, 28
Howard, Judy (Fr.) Rt. 1, Box 213, Monroe, La. 71201
Howard, Linda (Sr.) 207 W. Eighth St., Williamstown, W. Va. 26187, 92, 220
Howard, Patsy, 38
Howard, Shelia (Fr.) 517 Pollock St., N. Little Rock, Ark. 72117, 128, 226
Howard, Thomas (Sr.) 1501 Hackberry Lane, Rockford, Ill. 61111, 92, 185, 187, 208
Howard, W. L., 26
Howell, Bruce (Grad.) Box 1151, Searcy, Ark. 72143, 136
Howell, Joyce L. (Soph.) Rt. 1, Box 235, Benton, La. 71006, 117, 173, 182, 211, 260
Howell, Linda (Fr.) 246 Lanark Dr., San Antonio, Tex. 78218, 128, 181
Howell, Ronny (Jr.) Rt. 1, Box 235, Benton, La. 71006, 109, 203
Howell, Teddie (Soph.) 8582 Atlas View, Santee, Calif. 92071, 117, 173
Howers, Elaine (Soph.) Box 3, Maxwell, Neb. 69151, 134
Hubbs, Sybil (Fr.) Box 207, Coleman, Fla. 33521, 128, 210
Huckaba, Kenneth (Jr.) 5250 High Point Ct., Forest Park, Ga. 30050, 109, 207
Huckabee, Diana (Soph.) Rt. 5, Searcy, Ark. 72143, 117, 226
Hudkins, Doug (Fr.) Box 918, Okmulgee, Okla. 74447, 128
Hudkins, Irene (Jr.) 2765 Kennedy, Livermore, Calif. 94550, 134
Huett, Phillip (Fr.) Elizabeth, Ark. 72531, 128, 194
Huey, Don (Fr.) 77 Broadboor Dr., Little Rock, Ark. 72204, 128, 207
Huey, Wayne (Sr.) Rt. 1, Mansville, Ohio 43040, 80, 92, 179, 186, 198, 262
Huff, Linda (Soph.) 1721 41st Ave., Oakland, Calif. 94601, 117, 169, 181, 209
Huggins, Peb (Jr.) Rt. 2, Opp, Ala. 36467, 92, 209
Hughes, Garry (Fr.) 11 McCool Circle, Pine Bluff, Ark. 71601, 128, 198
Hulsey, Jimmy (Fr.) 4001 Cornelia St., Greenville, Tex. 75401, 128, 207
Hunt, Barbara (Fr.) 1845 Camelot Dr., Orange, Tex. 77630, 128, 214
Hurlbert, Marjorie (Sr.) P. O. Box 841, Anaconda, Mont. 59711
Hutchinson, Ronnie (Jr.) Rt. 55, West Plains, Mo. 65775, 109
Hutson, Everett (Soph.) Rt. 3, Box 96, Marietta, Ohio 45750, 118, 168, 207
Hyde, Kayla (Jr.) 1306-B Talbott Rd., Rantoul, Ill. 61866, 109, 219
- I**
- Indermill, Lawana (Jr.) 1003 N. Cedar, Searcy, Ark. 72143
Indermill, Richard, 34, 180
Ingram, Charles (Jr.) 2240 Holmes, Ypsilanti, Mich. 28197, 109
Ingram, Robert (Jr.) Box 14, Enterprise, Ala. 36330, 109
Isbell, Gary (Jr.) 3517 E. Clark, Wichita, Kan. 67218, 252, 254
Isbell, Jimmy (Fr.) Rt. 4, Tuscomb, Ala. 35674, 234, 237
Isom, Jimmie (Soph.) 2877 Barron Ave., Memphis, Tenn. 38114, 118, 252
Ivey, William (Jr.) 488 Chalmers Rd., Memphis, Tenn. 38114, 234
- J**
- Jackson, Larry (Soph.) Rt. 3, Box 177, Sheridan, Ark. 72150, 118
Jackson, Leslie (Jr.) 1310 E. Kingshighway, Paragould, Ark. 72450, 109, 173, 178, 181, 215
Jackson, Robert (Jr.) 206 E. 18, Wichita, Kan. 67200
Jackson, William (Fr.) 302 N. Broadway, Smackover, Ark. 71762
James, Larry (Fr.) Box 593, Richardson, Tex. 75080, 234
James, Dick (Jr.) 6404B Birch St., Ellsworth A.F.B., S. D. 57706, 109, 197
James, Ronald (Fr.) 900 E. Dillard Ave., Forrest City, Ark. 72335, 128, 234
Jamison, Philip (Soph.) 1704 Wichita, Pasadena, Tex. 77502, 118, 197
Janes, Debbie (Sr.) Box 708, Searcy, Ark. 72143, 92, 222
Janes, Ruby, 38
Jarnagin, Charles (Sr.) 226 W. Cypress Ave., Selmer, Tenn. 38375, 92, 157, 184, 187, 207
Jarnagin, William (Sr.) 226 W. Cypress Ave., Selmer, Tenn. 38375, 92, 157, 184, 187
Jarrett, Janie (Soph.) 555 Harding Place, Nashville, Tenn. 37211, 118, 173, 220
Jefferson, Deborah (Fr.) 2451 Ravenna Ave. S. E., East Canton, Ohio 44730, 128, 209
Jennings, James (Fr.) Rt. 1, Clarksville, Ark. 72830, 128
Jeralds, Bruce (Fr.) Box 267, Herrin, Ill. 62948, 128, 170
Jestice, Nikki (Jr.) Rt. 1, Havana, Ark. 72842, 109, 210
Jewell, Alice, 32
Jewell, Fred R., 34
John, Marilue (Fr.) 6607 E. 14th, Wichita, Kan. 67206, 128, 173, 212
Johnmeyer, Hillard, 26
Johnmeyer, Hillard (Soph.) Rolla Natl. Airp., Vichy, Mo. 65580
Johns, Diane (Sr.) Rt. 1, Box 194, Weldon, Ark. 72177, 92, 178, 180, 182, 218
Johns, Michael (Sr.) Box 495 Fruitland Park, Fla. 32731, 92
Johnson, Carolyn (Sr.) Box 82, Marmaduke, Ark. 72443, 92
Johnson, Clementine (Soph.) 431 Prince Ave., Clarksdale, Miss. 38614, 128
Johnson, Donald (Soph.) Rt. 1, Box 191, Steens, Miss. 39766, 118, 196, 249
Johnson, Donna (Fr.) Rt. 1, Biggers, Ark. 72413, 128, 219
Johnson, Eugene (Sr.) P. O. Box 122, Friars Point, Miss. 38631, 109, 198, 234
Johnson, James (Grad.) Rt. 5, Box 170, Prescott, Ark. 71857
Johnson, Joel (Soph.) 1845 Darby Dr., Florence, Ala. 35630, 118, 198
Johnson, Leman, 26
Johnson, Nikki (Fr.) Boles Home, Quinlan, Tex. 75474, 128, 219
Johnson, Paula (Jr.) 813 Hollywood Hts., Caseyville, Ill. 62232, 109, 222
Johnson, Phil (Fr.) 1586 Pinehurst Dr., Atlanta, Ga. 30311, 129, 133, 160, 200
Johnson, Ricky (Fr.) 448 Shasta Ave., Oxnard, Calif. 93030, 129, 194
Johnson, Sandra (Fr.) 1823 Shaddy Lane Dr., Shreveport, La. 71108, 129
Johnson, Virginia (Fr.) 221 Mich. Ave., South Haven, Mich. 49090, 129, 217
Johnston, Camille (Soph.) 9642 Elvin Ave. N. E., Albuquerque, N. M. 87112, 118, 224
Johnston, Carol (Sr.) Rt. 2, Box 13, Maynard, Ark. 72444, 92
Johnston, Cecil (Grad.) Rt. 1 Box 201, Bradford, Ark. 72020
Joiner, Charles (Jr.) Rt. 5, Kingwood Addition, Searcy, Ark. 72143, 109
Jolly, Cynthia (Soph.) 902 Randall Dr., Searcy, Ark. 72143, 118, 212
Jolly, Kathy (Acad.) 902 Randall Dr., Searcy, Ark. 72143, 277, 278, 281, 300
Jolly, William (Jr.) 3220 W. Caperton, Shreveport, La. 71109, 109, 199
Jones, Barry (Sr.) Rt. 3, Glenwood, Iowa 51534, 92
Jones, Charles (Jr.) General Delivery, Jonestown, Miss. 38639, 109, 234, 238, 239
Jones, Darleen (Acad.) 1104 E. Race, Searcy, Ark. 72143, 273, 275, 276, 277, 278, 281, 285, 299
Jones, Elizabeth (Sr.) 118 Locust, Cabot, Ark. 72023, 92, 227
Jones, Elton (Fr.) 307 E. Center St., Searcy, Ark. 72143
Jones, Jeanie (Soph.) 1401-D Paegelaw, Scott AFB, Ill. 6335, 111, 118, 221
Jones, Jerry, 28, 207
Jones, Kathy (Jr.) 1104 E. Race, Apt. 19, Searcy, Ark. 72143, 118
Jones, Kathy (Soph.) Boles Home, Quinlan, Tex. 75474, 118, 162, 170, 226
Jones, Lana (Jr.) 4748 Primrose Lane, Middletown, Ohio 45042, 8, 109, 179, 210
Jones, Martin (Soph.) Rt. 2, Mineola, Tex. 75773, 118, 192
Jones, Pamela (Fr.) 136 Westcline, Aurora, Mo. 65605, 129, 221
Jones, Phil (Soph.) 620 Moss Hill Dr., New Albany, Miss. 38652, 118, 173, 197
Jones, Sarah (Sr.) 1706 E. Moore, Searcy, Ark. 72143
Jones, Sylvia (Jr.) 2400 Riverland Dr., Chalmette, La. 70043, 109, 215
Jones, Tom (Fr.) 614 S. Hartford, Russellville, Ark. 72801, 129, 234
Jordan, Bobby Jr. (Soph.) Rt. 1, Box 405 C, Garland, Tex. 75040, 118, 198
Jordan, Gilda (Sr.) 835 S. Colorado St., Greenville, Miss. 38071, 92, 179, 216
Ju Go Ju, 212
Julian, Katherine (Jr.) 218 Forrest Dr., Sanford, Fla. 32771, 109, 210
Justiss, Steven (Soph.) Rt. 2, Box 118, Doingerfield, Tex. 75638, 118, 173, 180, 206

K

- Kail, David (Soph.) 5106 Candlewick Ln., N. Little Rock, Ark. 72116, 118, 200
- Kalberg, Pat (Jr.) 1815 N. E. 10th Ave., Bellevue, Wash. 98004, 52, 109, 180, 226
- Kappa Delta**, 213
- Kappa Kappa Kappa**, 214
- Kappa Phi**, 215
- Kappa Pi**, 186
- Kappa Sigma Kappa**, 199
- Karoffa, Barbara (Jr.) Rt. 4, Geneva, Ohio, 44041, 109, 162, 181, 227
- Karl, Robert (Fr.) Box 1185, Sag Harbor, N. Y. 11963
- Karnes, Dr. Houston, 26
- Karr, Beverly (Sr.) 3919 Marris Dr., Fort Smith, Ark. 72901, 93, 227
- Kaufman, Arthur, Jr. (Fr.) 820 Calloway Dr., Beaumont, Tex. 77706, 129
- Kearney, John (Grad.) 217 Hazel, N. Little Rock, Ark. 72114
- Keathley, Jesse (Sr.) 506 Hall Dr., Little Rock, Ark. 72205, 93
- Keathley, Lisa (Fr.) 100 W. 52nd St., N. Little Rock, Ark. 72118, 129, 226
- Keck, Carolyn (Fr.) 103 Plum St., Doniphan, Mo. 63935, 129, 210
- Kee, Donald (Jr.) 4 Redwood Lane, Mays Landing, N. J. 08330, 109, 198
- Kee, Robert (Fr.) 4 Redwood Lane, Mays Landing, N. J. 08330, 129, 198
- Keels, Danny (Fr.) 562 Anderson Lane, Madison, Tenn. 37115, 129, 196
- Keesee, Sara (Sr.) 920 S. Seminole, Wewoka, Okla. 74884, 93, 169, 178, 180, 217
- Keesling, William (Sr.) 437 W. Second St., Brigham, Utah 84302, 93, 170, 185, 196
- Keichline, Frances (Fr.) 817 Main St., Conneaut, Ohio 44030, 129
- Keith, Maggie (Jr.) Rt. 3, Columbus, Kan. 66725, 109
- Kell, Sherry (Acad.) 406 East Center, Searcy, Ark. 72143, 269, 274, 276, 277, 278, 279, 282, 297, 298
- Kellar, Alice Ann, 38, 186
- Kellar, Stephen (Acad.) 1410 Randall Dr., Searcy, Ark. 72143, 289, 294
- Keller, Jay (Sr.) Rt. 1, Penolos, Kan. 67121, 93, 207
- Kelley, Brenda (Soph.) N. 6715 Argoaut Rd., Spokane, Wash. 99208, 118, 173, 180, 219
- Kelley, Carol (Fr.) Rt. 4, Box 82, Batesville, Ark. 72501, 129, 213
- Kelley, John (Sr.) Box 16, Jerusalem, Ohio 43747, 93, 234
- Kelly, Raymond (Jr.) Rt. 1, Box 273, Glencoe, Ala. 35905, 109, 178, 207, 259
- Kelton, Debbie (Jr.) 1104 Fuller, Paris, Ark. 72855, 109, 221
- Kendrick, Carole (Soph.) 1104 Des Peres, Rockhill, Mo. 63119, 118, 211
- Kendrick, Linda (Fr.) 522 W. Maryland, Marlin, Tex. 76661, 129, 221
- Kendrick, Randy (Fr.) 1307 W. 40th, Texarkana, Tex. 75501, 129, 198
- Kennedy, Deems (Acad.) Tuckerman, Ark. 72473, 299
- Kennedy, Sylvia (Sr.) 118 Main St., Atlanta, Tex. 75551, 93
- Kennedy, Zenobia Ann (Jr.) 301 S. College St., Searcy, Ark. 72143, 134
- Kennon, Stewart (Soph.) Rt. 1, Box 234, Wynne, Ark. 72396
- Kent, Ricky (Soph.) R. S. 109A, Judsonia, Ark. 72081, 118, 198
- Kearby, Helen, 38
- Kephalopoulos, Mary (Fr.) Amiota 18, Thessaloniki, Greece, 129
- Kernodle, Terry (Fr.) 206 Merrimaz, Wynne, Ark. 72396, 129, 206
- Kerns, Janis (Fr.) Rt. 1, Box 235, Olympia, Wash. 98501, 129, 213
- Key, Danette (Jr.) 6228 Fauquier Dr., St. Louis, Mo. 63105, 11, 110, 167, 170, 175, 179, 222
- Kibbe, Judith (Sr.) 727 Vine St., Batesville, Ark. 72501, 93
- Kiel, Rolland (Soph.) Box 156, Blanchardville, Wisc. 53516, 118
- Kilman, Judy (Fr.) c/o Rodger's Hospital, Searcy, Ark. 72143, 129
- Kilmer, Dean (Soph.) 620 Comanche Circle, Alva, Okla. 73713, 118, 206, 234, 238
- Kilzy, Emmanuel (Jr.) 1796 Avenue Rd., Toronto 12, Ontario, Canada, 110, 195
- Kimbro, Patricia (Sr.) 13 Hialeah Dr., St. Peters, Mo. 63376, 93, 174, 175, 185, 225
- Kime, Dave (Jr.) 1329 W. Lake Otis Dr., Winter Haven, Fla. 33880
- King, Cynthia (Fr.) 1929 Florence St., Cahoka, Ill. 62206, 129, 227
- King, John (Jr.) 3201 Savannah, El Paso, Tex. 79930, 110, 182, 195
- King, Mary (Jr.) Rt. 2, East, Ponce de Leon, Fla. 32455, 110, 217
- Kingdon, Kathryn (Sr.) Box 7, Hitchcock, S. D. 57348, 93, 170, 171, 179, 220
- Kinman, Janet (Soph.) 419 Grandview, Clarksville, Ark. 72830, 118, 212
- Kinman, Lynn (Soph.) 419 Grandview Dr., Clarksville, Ark. 72830, 118, 212
- Kirkbride, Lowell (Sr.) 930 N. Bancroft Ave., Indianapolis, Ind. 46201, 93, 184, 202
- Kirkpatrick, Deborah (Fr.) Rt. 1, Box 952, Benton, Ark. 72015, 129, 226
- Kirkpatrick, Sandy (Fr.) 4406 Glenmere Rd., N. Little Rock, Ark. 72116, 129
- Kiser, Charles (Jr.) 3 N. W., 53rd, Lawton, Okla. 73501, 110, 205, 254
- Knight, Robert, 30, 231, 259
- Knight, Robert (Sr.) 4504 Melwood, Memphis, Tenn. 38109, 93, 198, 234, 236, 238
- Knights**, 200
- Ko Jo Kai**, 216
- Kodrich, Linda (Soph.) 111 W. Pine St., Lisbon, Ohio 44432, 118, 178, 213
- Kofahl, Gregory (Soph.) Rt. 2, Box 64, Licking, Mo. 65542, 118, 208
- Koger, Linda (Fr.) 320 SE Waverly, Bortlesville, Okla. 74003, 129, 173, 224
- Koinonia**, 201
- Kaller, Angela (Fr.) 710 E. Market St., Searcy, Ark. 72143
- Kramer, Ellen (Fr.) Apartado 5248, Lima, Peru, S. America, 129, 210
- Krape, Marilyn (Sr.) 205 Creve Coeur, Manchester, Mo. 63011, 94, 80, 177, 221
- Krape, Randy (Soph.) 205 Creve Coeur Ave., Manchester, Mo. 63001, 118, 194, 249
- Kreaps, Linda (Jr.) Rt. 1, Orange Dr., Williamstown, W. Va. 26187, 129
- Krummel, Debra (Fr.) Rt. 4, Box 224, Joplin, Mo. 64801, 129, 209
- Kuhl, Linda (Jr.) Palmertown Rd., Montville, Conn. 06353, 110, 170, 171, 179, 223
- Kyle, Forrest (Fr.) 2408 Margaret, Camden, Ark. 71701, 129, 195
- Lamb, Michael (Sr.) Gen. Del., Delight, Ark. 71940, 94, 157, 240, 242, 243, 245
- Lamb, Roger (Sr.) 106 Melvin, Lufkin, Tex. 75901, 94, 152, 167, 195
- Lamb, Sandra (Sr.) Rt. 1, Box 153, Delight, Ark. 71940, 94, 169
- Lambda Sigma**, 202
- Lambert, Deidre (Fr.) 7400 College Circle, South, Ft. Worth, Tex. 76118, 129, 218
- Land, Twyla (Sr.) Box 361, Judsonia, Ark. 72081, 94
- Landrum, Alice (Fr.) Rt. 1, Woodburn, Ky. 42170, 167, 182, 214
- Landrum, Elizabeth (Fr.) Rt. 1, Greenway, Ark. 72430, 129
- Landrum, Elston (Spec.) Rt. 1, Rosebud, Ark. 72137
- Landrum, Evelyn (Sr.) Rt. 1, Greenway, Ark. 72430, 94
- Lane, Elissa (Soph.) Box 306, Wynne, Ark. 72396, 118, 122, 173, 215
- Laney, Diann (Sr.) 1505 E. Moore Searcy, Ark. 72143, 94
- Laney Jimmy (Sr.) 1505 E. Moore, Searcy, Ark. 72143, 94, 180
- Laschinski, Nancy (Jr.) 733 Gordon Ave., New Orleans, La. 70123, 110, 226
- Lashlee, Herbert (Sr.) 1135 S. Garnsey St., Santa Ana, Calif. 92707, 94
- Lasley, David (Acad.) Rt. 1, Searcy, Ark. 72143, 292, 295, 299
- Lasley, Raymond (Soph.) Rt. 1, Searcy, Ark. 72143, 118
- Latch, Gary (Jr.) Box 278, Pallock, La. 71467, 110, 173
- Latham, Pearl, 32
- Lavender, Hattie (Soph.) 7608 E. 130th Cr., Grandview, Mo. 64030, 118, 161, 175, 179, 220
- Lawrence, Lucy (Jr.) Rt. 2, Holt Rd., Paducah, Ky. 42001, 129, 174, 225
- Lawson, David (Soph.) 1509 E. Market, Searcy, Ark. 72143, 118, 206
- Lawson, Lois, 268
- Lawson, Maurice, 33 180
- Lawyer, Deanna (Jr.) Box 277, Lamar, Ark. 72846, 110, 222
- Lawyer, Lauren (Fr.) 35 Harding Dr., Searcy, Ark. 72143, 4, 129, 170
- Lawyer, Linda (Jr.) 22 Mohawk Dr., Searcy, Ark. 72143
- Lawyer, Robert (Sr.) Rt. 2 Mountain Home, Ark. 72653
- Lawyer, Virgil, 23, 248
- Lay, Harry (Sr.) 718 E. Indiana, McAlester, Okla. 74501, 94, 184, 187
- Lay, Stephen (Soph.) 718 E. Indiana, McAlester, Okla. 74501, 118, 172, 200
- Layer, Timothy (Soph.) 505 E. Park Ave., Searcy, Ark. 72143
- Layne, Ginny (Sr.) 3774 Drake, Houston, Tex. 77005, 94
- Layne, Jeanne (Sr.) 18023 Bonnie Lane, Strongsville, Ohio 44136, 94
- Layne, Larry (Sr.) 2451 Grange Rd., Trenton, Mich. 48183, 94, 199
- Leach, Alvin (Soph.) Rt. 1, Success, Ark. 72470, 118
- Leasure, Harry (Acad.) 22 Mohawk, Dr., Searcy, Ark. 72143, 275, 276, 283, 288, 292, 299
- Leckliter, Carol (Soph.) 718 E. Ninth, Winfield, Kan. 67156, 118
- Lee, Doree (Jr.) 67 Mohawk, Searcy, Ark. 72143, 110, 173, 210
- Lee, Drake (Sr.) 4836 Maid Marian Dr., New Orleans, La. 70100, 94, 157, 207
- Lee, Kerbe (Soph.) 4836 Maid Marian Dr., New Orleans, La. 70128, 118, 170, 171, 207, 250
- Leeper, William (Sr.) 43223 Gainsley, Utica, Mich. 48087, 94, 192
- Lafferty, Kay (Acad.) 604 Vanderbaker Rd., Temple Terrace, Fla. 33617, 275, 276, 277
- LeMarr, James (Jr.) State at Fifth St., Frazeyburg, Ohio 43822, 110, 194
- Leimmon, Robert (Sr.) Stoney Point Rd., Cassville, Mo. 65625, 94, 167, 186, 205, 234
- Lenderman, Rebecca (Sr.) 733 W. Ada, Paragould, Ark. 72450, 95, 215
- Lenderman, Sandra (Jr.) Rt. 1, Box 171, Bona, Ark. 72416
- Lendman, Bob (Soph.) 408 W. Brestal St., Elkhart, Ind. 46514, 118, 234, 238, 263
- Lendzian, William, Jr. (Soph.) 356 S. Congress Ave., West Palm Beach, Fla. 33406
- Les Bonnes de Christ**, 169
- Letterman, David (Jr.) Rt. 1, Box 292, Stratford, Mo. 65757, 110, 208
- Levels, Marvin (Sr.) Rt. 2, Box 73, Teague, Tex. 75860, 95, 240, 241, 243, 245, 255
- Levins, Mary (Fr.) 520 S. Washington St., Hope, Ark. 71801, 129, 213
- Lewers, Bonnie (Sr.) Rt. 1, Box 70, Senatobia, Miss. 38668, 95
- Lewers, Jennifer (Soph.) Rt. 2, Coldwater, Miss. 38618, 118
- Lewey, Donna (Sr.) 806 N. Dickson, Tuscumbia, Ala. 35674
- Lewey, Tommy (Soph.) Box 214, Tuscumbia, Ala. 35674, 118, 196, 234, 239
- Lewis, Delbert (Sr.) P. O. Box 64, Kensett, Ark. 72082, 95
- Lewis, Eddie (Sr.) 207 E. Gilmore, Senatobia, Miss. 38668, 95, 197
- Lewis, Janet (Fr.) 516 Woodland, Lepanto, Ark. 72354, 129, 209
- Lewis, John (Sr.) 1132 S. Perkins Rd., Memphis, Tenn. 38117, 95, 165, 180, 182, 197
- Lewis, Judy (Sr.) 202 N. Cross St., Searcy, Ark. 72143, 95
- Lewis, Karen (Soph.) 12516 SE Salmon St., Portland, Ore. 97233, 129, 217
- Lewis, Maurine (Fr.) 707 Wirt, Paragould, Ark. 72450, 129, 170, 212
- Lewis, Mona (Fr.) 111 S. Fillmore, Edwardsville, Ill. 62025, 129, 214
- Lewis, Timothy (Soph.) 707 Wirt, Paragould, Ark. 72450, 118, 173, 203, 219
- Lewis, Winston (Soph.) 1607 Chapman, Orange, Tex. 77630
- Lierly, Joe (Fr.) Rt. 2, Box 168, Sopolpa, Okla. 74066, 234
- Lingle, James (Soph.) 2054 Westport, Independence, Mo. 64052
- Little, Andrea (Soph.) Rt. 1, Perryville, Ark. 72126, 118, 173, 181, 226
- Little, Donna (Soph.) Rt. 1, Judsonia, Ark. 72081
- Little, Ron (Soph.) Rt. 1, Judsonia, Ark. 72081
- Littlejohn, Joyce (Sr.) Rt. 2, Box 835, Fort Smith, Ark. 72901, 95, 162, 167, 180, 187, 227
- Littrell, Harold (Sr.) Rt. 2, Box 154A, Heber Springs, Ark. 72543
- Litzkow, David (Jr.) 290 Wildwood Terrace, Jackson, Miss. 39208, 110, 203, 234, 237
- Lloyd, Marcie, 136, 268
- Lloyd, Theodore, 30, 31, 230, 231, 246
- Lockamy, Jerry (Fr.) 813 Nichols Dr., Pontiac, Mich. 48057, 129, 199
- Lockwood, Robert (Jr.) Mirado Escoseda 218, Mexico 17 D. F., 110
- Loflin, Bobbie (Jr.) Rt. 2, Judsonia, Ark. 72081
- Logsdon, Donald (Fr.) Rt. 1, Butler, Ill. 62015, 129, 202
- Logston, Dave (Jr.) 384 E. Chestnut St., Lisbon, Ohio 44432, 110, 172, 196
- Logston, Glenna (Sr.) 384 E. Chestnut St., Lisbon, Ohio 44432, 95, 220
- Logue, Beverly (Sr.) 428 W. Third St., Connerville, Ind. 42331, 95, 227
- Logue, Bruce (Sr.) Rt. 1, Box 10A, Youngsville, Ga. 95, 206
- Lomax, Buddy (Sr.) Box 554, Searcy, Ark. 72143, 95, 192
- Long, Mary (Jr.) 1701 Darr, Hannibal, Mo. 73401, 110, 171
- Loomis, Royce (Fr.) 6 Melinda Dr., Little Rock, Ark. 72204
- Loudermilk, Cynthia (Soph.) 108 E. Beecher, Jacksonville, Ill. 62650, 119, 123, 176

L

- Lacey, David (Fr.) 9130 Westglen Dr., Dallas, Tex. 75228, 129, 207
- Lagriola, Charles (Sr.) Rt. 1, Wetumpka, Ala. 36092, 94
- Lair, Kenneth (Fr.) 1201 E. Moore St., Searcy, Ark. 72143, 129
- Laird, Dale (Soph.) 800 E. Market, Searcy, Ark. 72143, 118, 197, 260
- Lamb, Marcia (Sr.) Box 295, Clarks Hill, Ind. 47930, 94

Low, Karen (Sr.) 4538 Candleglow Dr., St. Louis, Mo. 63129, 95, 178, 221
 Lucien, Roger (Sr.) 1490 N. Cedar, Lindsay, Calif. 93247, 95, 187, 192
 Lucas, Mike (Jr.) 109 Old Taylor Rd., Dothan, Ala. 36301, 57, 110, 179, 205
 Luttrell, Mary (Fr.) Box 1274, Gonzales, La. 70737, 129, 178, 182, 219
 Lybrand, Janice (Jr.) 6720 Seco, Dallas, Tex. 75217, 110, 212
 Lyles, Sherrie (Jr.) 5112 Vicki, Ft. Worth, Tex. 76117, 110, 172, 173, 225
 Lynch, Nancy (Jr.) 502 W. Kilpatrick, Mineola, Tex. 75773, 110, 180, 225
 Lynn, Elsie, 268, 279
 Lyon, Karin (Sr.) 2008 Marrow, Schenectady, N. Y. 12309, 14, 95, 180
 Lyon, Pat (Sr.) 1391 Horbert, Memphis, Tenn. 38104, 95, 165, 180, 202
 Lytton, Lynnette (Sr.) 1002 James, Danville, Ill. 61832, 95, 170, 171, 172, 179, 181

Mc

McAlister, Henry (Sr.) Rt. 6, Fayetteville, Tenn. 37334, 95
 McBride, Gaylene (Soph.) Rt. 5, Coshocton, Ohio 43812, 134
 McBride, Norma (Soph.) Warren Ave., Camden, Ark. 71701, 119, 182, 212
 McColl, James (Sr.) 1163 N. Powhatan St., Alexandria, Va. 22143, 96, 196
 McCallister, Patricia (Jr.) 108 Avondale Arms, Jonesboro, Ark. 72401, 110, 215
 McCarty, Dennis (Fr.) Rt. 1, Springdale, Ark. 72764, 173
 McClain, Boyce (Jr.) 4766 Blum Ave., Martinez, Calif. 94553, 96, 200
 McClain, Brenda (Fr.) 1721 Pinewood Dr., Little Rock, Ark. 72204, 129, 226
 McClaren, Marian (Sr.) Rt. 2, Box 108, Lexington, Miss. 39095, 96, 223
 McCluggage, Janice (Jr.) Rt. 1, Douglass, Kan. 67039, 110, 157, 169, 180, 210
 McCluggage, Nancy (Fr.) 5718 E. 54th St., Tulsa, Okla. 74135, 129, 215
 McCluskey, Robert (Sr.) Rt. 3, Box 162E, Mays Landing, N. J. 08330, 96, 205, 246
 McCorkle, Danny (Jr.) Box 906, Searcy, Ark. 72143, 110, 168
 McCorkle, Lynne (Jr.) Box 906, Searcy, Ark. 72143, 110, 178
 McCormack, Roy (Fr.) Rt. 2, Leighton, Ala. 35646, 234, 236
 McCormick, Marsha (Fr.) 10 Archer's Green, Pine Bluff, Ark. 71601, 129
 McCourt, Myra (Fr.) 1006 Rodeo, Box 893, Gladewater, Tex. 75647, 129, 218
 McCown, Layton (Soph.) 1575 W. St. Rd., Apt. D-94, Warmminster, Pa. 18976, 119, 170, 171, 197
 McCoy, Mildred, 38
 McCutchen, John (Fr.) Box 189, Rolla, Mo. 65401, 129, 193
 McDaniel, Brenda (Jr.) Rt. 1, Box 5084, Watervliet, Mich. 49098, 110, 221
 McDaniel, Clarence, 38
 McDaniel, Mark (Soph.) 1551 Runnymede Dr. N. E., Atlanta, Ga. 30319, 249, 256
 McDonald, Christine (Fr.) 2694 Beechwood, Camden, Ark. 71701, 129
 McDonald, Genevieve (Fr.) Higginson, Ark. 72068, 129
 McGhee, Mike (Jr.) 109 S. Turner, Searcy, Ark. 72143
 McGilvray, Rebecca (Fr.) 4537 Westwood Pk., Shreveport, La. 71109, 129
 McGrew, Ava (Fr.) 5421 Bonham, Corpus Christi, Tex. 78415, 129, 219
 McGrew, Mary (Soph.) Rt. 1, Success, Ark. 72470, 119, 220
 McGuire, Johnnie (Fr.) 1149 Starline, Memphis, Tenn. 38109, 129
 McInteer, Jim Bill, 26
 McInteer, Marilyn (Fr.) 1100 Velvedere Dr., Nashville, Tenn. 37204, 129, 173, 182, 214
 McIntosh, Janice (Jr.) 907 Pearl St., Metropolis, Ill. 62960, 110, 171, 179, 225
 McIntosh, Margaret (Fr.) 15 Temple Ave., Riverhead, N. Y. 11901, 129, 227
 McIntyre, Monty (Sr.) Tate St. Trailer Court, Lawrenceburg, Ind. 47025, 163, 207
 McKee, Stan (Soph.) 705 Cypress Lane, Newport, Ark. 72112, 119, 206
 McKeel, Robert (Sr.) 216 W. Sixth St., Rector, Ark. 72461, 96, 193, 240, 241, 243, 252
 McKenzie, Janet (Jr.) Sta. A, Box 584, Searcy, Ark. 72143
 McKenzie, Larry (Sr.) 4000 Grammont, Monroe, La. 71201, 96, 203
 McKinney, Duane (Jr.) P. O. Box 838, Donna, Tex. 78537, 96, 168, 192
 McKinney, Gail (Sr.) 2615 Oxford Dr., Montgomery, Ala. 36111, 96, 152, 157, 164, 186, 187
 McKinney, Gayland (Jr.) Rt. 1, Box 127, Eugene, Mo. 65032, 110
 McKinney, Lorna (Fr.) 1635 S. Hill St., Albany, Ore. 97321, 129, 224
 McKinney, Nora (Soph.) Box 106, Englewood, Tenn. 37329, 119
 McLeod, Cecelia, 38
 McLeod, James (Jr.) 1312 1/2 Market St., Searcy, Ark. 72143, 110, 184, 208
 McMahan, David (Jr.) 189 Jefferson Dr., Camden, Ark. 71701
 McMichael, Terry (Jr.) Box 106, Cason, Tex. 75636, 110, 206
 McNabb, Teresa (Soph.) 1909 Yucca, Dallas, Tex. 75217, 119, 162, 169, 215
 McRee, Pat, 33
 McReynolds, Joe (Jr.) 601 E. Sixth, Carthage, Mo. 64836, 110, 167, 171, 178, 207
 McReynolds, T. J., 26
 McThadden, W. T., 37
 McVey, Kathryn (Jr.) Box 14, Omaha, Ark. 72662, 110
 MacDougall, Mary (Fr.) 297 E. 214 St., Euclid, Ohio 44123, 129
 MacKay, Maxine (Jr.) Rt. 1, Douglass, Kan. 67039, 110

M

Mackey, James, 33
 Maddox, Thomas (Jr.) 124 Kenwood, Hot Springs, Ark. 71901
Madrigals, 173
 Magnusson, Larry (Jr.) 314 W. Pine St., Butler, Mo. 64730, 12, 110, 206
 Mahaffey, Sharon (Sr.) Logan, Okla. 73849, 96, 169, 180
 Mahal, Bruce (Soph.) Rt. 8, Box 32, Florence, Ala. 35630, 170
 Mahan, Glenda (Fr.) 2314 Jackson, Wichita, Kan. 67204, 129, 219
 Manchester, Joan (Sr.) Rt. 1, Davis City, Iowa 50065, 96, 223
 Mangrum, Johnny (Jr.) 606 W. Baldwin, Paragould, Ark. 72450, 110, 193, 252
 Mantlove, Richard (Jr.) 715 W. 9th, Wichita, Kan. 67203, 110, 174, 197
 Mannen, Carol (Fr.) 1814 Coker Hampton Dr., Stuttgart, Ark. 72160, 129, 170, 172, 179, 210
 Manning, John (Soph.) 2015 Portland, Memphis, Tenn. 38127, 119, 234

Manning, Kenneth (Fr.) 945 Mass. Ave., Pensacola, Fla. 32505, 129, 173, 207
 Markham, Carol (Soph.) 9020 Barber St., N. Little Rock, Ark. 72116, 119, 211
 Marquardt, Shirleen (Jr.) 811 E. 8th St., York Nebr. 68467, 187
 Marsh, Freddie (Soph.) Rt. 1, Box 239, Alexander, Ark. 72002, 119, 259
 Martin, April (Soph.) Box 113, Pine Grove Mills, Pa. 16868, 119, 227
 Martin, David (Sr.) 805 N. Oak, Searcy, Ark. 72143, 96, 256
 Martin, Gary (Jr.) 707 Randall, Searcy, Ark. 72143, 250, 262
 Martin, Gary (Soph.) 1117 N. W. 44th Ave., Gainesville, Fla. 32601
 Martin, Janyth (Fr.) 709 N. Cedar St., Searcy, Ark. 72143, 49, 129, 172, 221
 Martin, LaDonna (Acad.) Rt. 3, Searcy, Ark. 72143, 269, 270, 273, 274, 275, 276, 277, 278, 280, 285, 287, 298
 Martin, Michael (Sr.) 744 Miriam, St. Louis, Mo. 63114, 96, 199
 Martin, Paula (Acad.) Box 750, Harding College, Searcy, Ark. 72143, 279, 301, 303
 Martin, Robert (Fr.) 2450 Warren Rd., Indiana, Pa. 15701, 130, 173, 203
 Martin, Wilt, 266, 296
 Martinez, Pete (Jr.) Calle 450 Caparra, Puerto Rico
 Mason, Elizabeth B., 29, 186
 Mason, Mally (Jr.) 1309 E. Market, Searcy, Ark. 72143, 110, 170, 171, 175, 222
 Mason, Perry S., 267, 292
 Massey, Garlin (Sr.) 1705 Ave L, Sterling, Ill. 61081, 97, 187, 259
 Massey, Valerie (Fr.) Box 1946, Bulawayo, Rhodesia, Africa, 130, 214
 Masters, Martha (Jr.) 19 Spruce St., Brattleboro, Vt. 05301, 119
 Matheny, Sylvia (Jr.) Rt. 4, Box 79, Bostrap, La. 71220, 110
 Mathias, Gay (Sr.) 914 Thornberry La., Kirkwood, Mo. 63122, 97, 180, 219
 Matlack, Robert (Fr.) 401 S. 11th, Duncan, Okla. 73533, 130, 171, 172, 197
 Matthews, Wayne (Jr.) 2138 Boonville, Springfield, Mo. 65803, 110, 168, 206
 Matzke, Cynthia (Jr.) 13910 Reo, Houston, Tex. 77040, 110
 May, Gene (Soph.) Rt. 8, Florence, Ala. 35630, 119
 Mayhall, Bruce (Soph.) Rt. 8, Box 32, Florence, Ala. 35630, 119, 198
 Mazza, Angela (Fr.) Rt. 2, Lincoln, Mo. 65338, 130
 Mead, Harvey (Jr.) 612 E. Center, Searcy, Ark. 72143, 110, 208
 Means, Marvin (Soph.) Box 156, Wildwood, Fla. 32785, 134
 Mears, Mike (Acad.) 8524 Russell, Overland Park, Kan. 66212, 276, 273, 288, 289, 295, 297, 298
 Medley, Diane (Jr.) 8801 Eichler, St. Louis, Mo. 63136, 110, 173, 215
 Medlock, Jimmy (Sr.) 4312 Rolling Dr., Berkeley, Mo. 63134, 97, 180, 192
 Medlock, Ray (Sr.) 906 E. Center, Searcy, Ark. 72143, 97
 Meeker, Sue (Jr.) 708 Summer, Hot Springs, Ark. 71901, 110, 181, 227
 Meeks, Ray (Jr.) 2505 Fort Mira Rd., Monroe, La. 71201, 4, 61, 119, 163
 Mellor, David (Jr.) 107 Wooster, Mariette, Ohio 45750, 194, 249
 Menefee, Larry, 32, 185
Men's Dorm Council, 163
Men's Ensemble, 170
 Merritt, Georgia (Acad.) 63 Mahawk, Dr., Searcy, Ark. 72143, 275, 278, 279, 299
 Merritt, Kathy (Fr.) Rt. 2, Box 62, Chidester, Ark. 71726, 130, 219
 Merritt, Ken (Soph.) Rt. 2, Searcy, Ark. 72143, 119, 234, 252, 255
 Merritt, Norman, 34
 Merritt, Phyllis (Spec.) Rt. 1, Searcy, Ark. 72143
 Merritt, Robert (Soph.) Rt. 1, Searcy, Ark. 72143
 Merritt, Toni (Soph.) Rt. 2, Searcy, Ark. 72143, 119
 Messer, Barbara (Fr.) Box 461, Harrisburg, Ark. 72432, 130, 142, 148, 160, 162, 173, 216
 Messer, Bonnie (Fr.) Box 461, Harrisburg, Ark. 72432, 130, 173, 216
 Michaels, Linda (Soph.) 168 Newell Ave., St. Clairsville, Ohio 43950, 119, 173, 181, 220
 Michener, Donna (Soph.) 3405 Chaffin Wr., Fort Worth, Tex. 76118, 119, 213
 Mick, Richard (Acad.) 705 West Arch, Searcy, Ark. 72143, 275, 276, 288, 292
 Mickey, Julie (Fr.) 1929 Viewcrest, Dallas, Tex. 75228, 130, 170, 171, 220
 Miles, Gerald (Sr.) Rt. 1, Box 221, Fulton, Miss. 38843, 97, 168
 Miles, Gwendolyn (Sr.) Rt. 1, Box 221, Fulton, Miss. 38843, 97, 181, 182, 209
 Milhollen, Mark (Soph.) Rt. 4, Box 590A, N. Little Rock, Ark. 72117, 119, 199
 Miller, Cheryl (Jr.) 3112 W. Third St., Davenport, Iowa 52804, 110, 216
 Miller, Donald (Soph.) Box G, Judsonia, Ark. 72081, 119, 198
 Miller, Donna (Fr.) Rt. 2, Box 122, Colfax, La. 71417, 130, 211
 Miller, Janice (Jr.) Zanoni, Mo. 65784, 110
 Miller, Joe (Grad.) 921 E. Market, Searcy, Ark. 72143, 230, 231, 249
 Miller, Josephine (Grad.) 921 E. Market, Searcy, Ark. 72143
 Miller, Mark (Fr.) 2103 N. Memorial, Pasadena, Tex. 77502, 130, 195
 Miller, Pamela (Sr.) Rt. 2, Box 166, Stilwell, Okla. 74960, 97, 210
 Miller, Sheila (Fr.) 3112 W. 3rd St., Davenport, Iowa 52804, 130, 216
 Miller, Shirley (Soph.) 7004 Woodson, Little Rock, Ark. 72204, 134
 Miller, Thomas (Sr.) 1 Mill Lane, Littleton, Mass. 01460, 97
 Mills, Ernest (Fr.) Box 6596, Tulsa, Okla. 74156
 Mills, Jimmie (Sr.) 45 Harding Dr., Searcy, Ark. 72143, 97, 157
 Mills, Joe (Sr.) Box 4, Oakland, Ky. 42159
 Mills, Reeda (Jr.) Rt. 1, Lindale, Ga. 30147, 110
 Milton, Barry (Sr.) Box 15138, Tulsa, Okla. 74115, 97, 157, 187, 199
 Milton, Mike (Acad.) 4 Susan Dr., Searcy, Ark. 72143, 278, 289
 Milton, Pam (Acad.) 4 Susan Dr., Searcy, Ark. 72143, 272, 276, 278, 279, 300
Mission Study, 169
 Mitchell, Margaret (Soph.) 115 W. Harvard Dr., Garland, Tex. 75040, 119, 171, 179, 222
 Mitchell, Nancy (Jr.) 2840 Robinson Rd., Apt. 130, Jackson, Miss. 39209, 110, 145, 212
 Mitchell, Vivian (Fr.) Rt. 4, Box 88-20A, Wetumpka, Ala. 36092, 130, 221
 Mitchusson, William (Jr.) 50 Charlean Dr., Jackson, Tenn. 38301, 110, 207
 Mobley, Margaret (Jr.) Rt. 2, Rector, Ark. 72461, 110, 216
 Mobley, Richard (Jr.) Box 319, Searcy, Ark. 72143
 Moffitt, Gary (Soph.) 1011 W. Center Ave., Searcy, Ark. 72143, 119, 180, 182, 207
Mohican, 203
 Montgomery, Maude, 30

Moody, Phyllis (Jr.) Rt. 1, Judsonia, Ark. 72143, 110
 Moore, Bonnie (Soph.) 1104 Maplehurst Ave., Nashville, Tenn. 37204, 119, 222
 Moore, Earle T., 29
 Moore, Jerry (Jr.) Gen. Del., Searcy, Ark. 72143, 110, 178, 196, 262
 Moore, Joe (Sr.) Box 207, Ratliff, Okla. 73081, 58, 97, 199
 Moore, John (Fr.) Box 368, Gallup, N. M. 87301, 195
 Moore, John (Soph.) 40 S. Oaks Dr., Little Rock, Ark. 72204, 119
 Moore, Laura (Fr.) Rt. 4, Box 39, Covington, La. 70433, 130
 Moore, Lewis (Sr.) Rt. 1, Box 15, Corning, Ark. 72422, 97, 208
 Moore, Mary (Fr.) 3 Brynmore Rd., New Egypt, N. J. 08533, 130
 Moore, Mona S., 29
 Moore, Myra (Soph.) Box 85, Rt. 1, Richland, Mo. 65556
 Moore, Sandra (Jr.) 2514 Garden Dr., Greenville, Tex. 75401, 110, 211
 Mores, Floyd (Jr.) Rt. 1, Box 198, Alexander, Ark. 72002
 Morgan, Charles (Sr.) Rt. 1, Morrow, Ohio 45152, 97, 208
 Morgan, Karla (Fr.) 901 W. Second St., Corning, Ark. 72422, 130, 173, 215
 Morgan, Teresa (Sr.) 901 W. Second, Corning, Ark. 72422, 97, 173, 178, 215
 Morris, Cathy (Soph.) 307 Gardner Ave., Hot Springs, Ark. 71901, 11, 119, 170, 171, 212
 Morris, Dale (Fr.) 637 Calvin Park Blvd., Rockford, Ill. 61104, 130, 173, 200
 Morris, John (Jr.) Box 121, Kensett, Ark. 72082, 110
 Morris, Raymond (Fr.) 6298 Dave St., Groves, Tex. 77619, 134
 Morrison, LaDonna (Jr.) 882 S. Taylor, Piggott, Ark. 72454
 Morrison, Sewell (Sr.) Rt. 3, Walnut Ridge, Ark. 72476
 Moss, Carl (Sr.) 1428 Holly Hill Dr., Champaign, Ill. 61801, 97, 163
 Moss, Wesley (Soph.) 10 Crystal Dr., Danville, Ill. 61832, 119, 194
 Mote, Jerry, 30, 230, 234
 Moudy, Bula, 33
 Mowry, John (Sr.) 227 Summerlea Dr., Columbia, S. C. 29203, 97
 Mowry, Lou (Sr.) P. O. Box 64, Delaplaine, Ark. 72425, 97
 Mowry, Luanne (Soph.) 227 Summerlea Dr., Columbia, S. C. 29203, 119, 222
 Moyer, Alice (Soph.) 42 S. E. 151st Ave., Portland, Ore. 97233, 119, 217
 Moyer, Mike (Acad.) 410 E. Park, Searcy, Ark. 72143, 274
Mu Eta Adelphian 217
 Mueller, Linda (Soph.) 5217 Patterson Rd., St. Louis, Mo. 63129, 119, 180
 Muir, Gerald (Sr.) 115 Winding Way, Cedar Grove, N. J. 07009, 97, 164, 167
 Mullen, Debra (Fr.) 1011 S. E. Front, Walnut Ridge, Ark. 72476, 130, 223
 Mullens, Nita (Jr.) 3320 S. Taylor, Little Rock, Ark. 72204, 110, 211
 Muncy, David (Soph.) 1002 Hayes, Searcy, Ark. 72143, 11, 59, 119, 170
 Muncy, Marc (Acad.) 1002 Hayes, Searcy, Ark. 72143, 272, 275, 276, 278, 288, 292, 295, 300
 Muncy, Raymond, 34, 185
 Munlin, Rachel (Fr.) Rt. 4, Pontotoc, Miss. 38863, 130
 Munn, Hanaba (Sr.) Rt. 1, Vernon, Tex. 76384, 98, 152, 157, 161, 169, 170, 171, 179, 186
 Murphy, Marsha (Jr.) 2214 E. Washita, Springfield, Mo. 65804, 15, 110, 222
 Murphy, Ralph (Soph.) Box 165, Biggers, Ark. 72413
 Murphy, William (Jr.) 7220 Stephens, Center Line, Mich. 48015, 134
 Murray, Cheryl (Jr.) 21030 Laurelwood, Farmington, Mich. 48024, 110, 202
 Murry, Betty (Soph.) 109 Park Ave., Hattiesburg, Miss. 39401, 119, 180, 210
 Murry, Lola (Sr.) 109 Park Ave., Hattiesburg, Miss. 39401, 98, 162, 169, 178, 210
 Musick, Jim (Jr.) Rt. 1, Park Ave., Searcy, Ark. 72143, 110, 180
 Musick, Mike (Fr.) Box 142, Portageville, Mo. 63873, 130, 234
 Myers, Danna (Fr.) 1119 Beth Manor Dr., Montgomery, Ala. 36109, 130
 Myhan, Jerry (Soph.) Rt. 1, Box 457, Cloverdale, Ala. 35617, 119, 198, 209

N

Nabors, Dennis (Soph.) 8325 7th Ave. S., Birmingham, Ala. 35200, 119, 175
 Nadeau, Janet (Acad.) 9308 Mayne, Bellflower, Calif. 90706, 270, 275, 279, 285, 297
 Nadeau, Janet (Jr.) Burgstr. 118, 5034, Cleveel, Germany, 110, 215
 Nadeau, John (Acad.) 9308 Mayne, Bellflower, Calif. 90706, 269, 275, 295
 Naron, Linda (Fr.) Rt. 2, Box 26, Junction City, Ark. 71749, 130, 181
 Narry, Pat (Sr.) 1550 Gaylord Dr., Dallas, Tex. 75217, 98
 Nash, Jerry (Jr.) Rt. 2, Nunnally, Tenn. 37137, 110
 Neading, Eugene, Jr. (Soph.) 707 37th St. S. E. Canton, Ohio 44707, 119
 Neal, Charles (Soph.) 519 Robinson Dr., Cleveland, Miss. 38732, 119, 173, 203
 Neal, Dale (Sr.) Box 733, Harding College, Searcy, Ark. 72143, 98, 198, 252, 254
 Neal, Gary (Fr.) 111 S. Turner, Searcy, Ark. 72143
 Neal, Kathy, 38
 Neal, Marilyn (Jr.) 111 S. Turner St., Searcy, Ark. 72143, 110
 Needham, Brenda (Sr.) 5505 Western Lane, Little Rock, Ark. 72204, 8, 98, 153, 178, 182, 212, 232
 Neely, Bob (Sr.) 10314 Frederick Rd., Vandalia, Ohio 45377, 98, 163, 197
 Neely, Lundy (Jr.) 10314 Frederick Rd., Vandalia, Ohio 45377, 111, 206
 Nelson, Kathy (Fr.) 223 S. Cannon, Sylacauga, Ala. 35150, 130, 182, 216
 Newberry, Leny (Soph.) Rt. 3, Box 178, Odessa, Mo. 64076, 119, 178, 182, 210
 Newcomb, Gary (Fr.) 2304 Sunset Lane, Henderson Ky. 42420, 130, 207
 Newcomb, Linda (Jr.) 2304 Sunset Lane, Henderson, Ky. 42420, 111, 171, 180, 182, 222
 Newman, David (Fr.) 4931 Seeley Ave., Downers Grove, Ill. 60515, 130, 203
 Newman, Jerry (Fr.) 1289 Railton Rd., Memphis, Tenn. 38111, 130, 198
 Newman, Steven (Jr.) Rt. 1, York, Neb. 68467, 119, 169, 192
 Newton, Elaine (Soph.) 548 E. Rose Dr., Midwest City, Okla. 73110, 119, 169
 Newton, Janese (Fr.) 548 E. Rose Dr., Midwest City, Okla. 73110, 130, 182, 220
Nu Lambda Chi, 218
 Nichols, Frances (Soph.) 610 Elm, Minden, La. 71055, 119, 169, 172, 225

Nichols, Linda (Soph.) 1020 Oakwood, Benton, Ark. 72015, 119, 219
 Nichols, Virginia (Soph.) 3204 N. 8th, West Monroe, La. 71291, 120, 180, 211
 Niles, Deanna (Jr.) Box 276, Beaver, Okla. 73932, 63, 109, 111, 142, 211
 Niswander, Richard, 38
 Noble, Dennis (Jr.) 1008 Loop Rd., N. Little Rock, Ark. 72116, 111, 175, 204
 Noles, Paul (Jr.) Box 402, Osceola, Ark. 72370, 111
 Nolle, Patricia (Jr.) 817 Lisakay, Glendale, Mo. 63122, 111, 175, 223
 Norris, Judy (Jr.) 337 Huffhines, Richardson, Tex. 75080, 111, 178, 179
 Northam, Gary (Sr.) 1101 Coffey St., Daingerfield, Tex. 75638, 98, 169, 199
 Norwood, Sherry (Soph.) Rt. 1, Box 114, Morrilton, Ark. 72110, 120, 226
 Novak, Frank (Soph.) 5060 Regent Dr., Nashville, Tenn. 37220, 120
 Nunn, Harry (Soph.) 1849 Va. Rd., Winston-Salem, N. C., 27107, 120, 207
 Nutt, Beth (Sr.) 6627 W. Canal, Shreveport, La. 71108, 98, 172, 173, 179, 209
 Nwokeh, Jonathan (Jr.) Box 102, Umuahia, Biafra, Nigeria, Africa, 111, 168, 202
 Nye, Mary Ann (Soph.) 3159 N. Howard, Springfield, Mo. 65803, 120, 180, 225

O

O'Brien, Reatha (Fr.) 40 Lincoln Ave., Mineral Ridge, Ohio 44440, 134
OCAPA, 177
 Odell, Delmer, 34
 Oden, Arthur (Soph.) 803 1/2 N. Charles, Searcy, Ark. 72143, 120
 Odle, Kenneth (Soph.) 7130 Clearcrest, Dallas, Tex. 75217, 120, 196
Oege, 219
 O Kelly, Mike (Soph.) 2018 S. "S", Ft. Smith, Ark. 72901, 120
 Olander, Janice (Soph.) Box 705, Warren, Ariz. 85642, 120, 173, 218
 Oldham, Bill W., 33
 Oldham, Manda (Soph.) 1403 Westover St., Searcy, Ark. 72143, 182
 Oliver, Barbara (Soph.) Box 458, Searcy, Ark. 72143, 120, 223
 Oliver, Howard (Jr.) 528 Johnson Cr., Henderson, Tenn. 38340, 111, 179, 202
 Oliver, Norma (Fr.) Rt. B, Box 245, Dallas, Tex. 75211, 130, 215
 Oliver, Will (Soph.) Rt. 1, Box 51, Hernando, Miss. 38632, 120
 Olree, Harry, 30
 Olsen, Larry (Jr.) 1856 S. 126 St., Omaha, Neb. 68144, 198, 240, 244
Omega Phi, 220
 O'Neal, Bill (Fr.) Box 38, Tallhina, Okla. 74571
Orchestra, 172
 Organ, Dennis, 11, 32, 38, 186
 Organ, Sherry, 11, 32
 Osborne, Roddy, 34, 38, 200, 230, 234
 Ostermann, Jeannie (Fr.) Box 500, Grady, Ark. 71644, 130, 173, 182, 216
 Oswald, Edward (Sr.) 248 Massachusetts Ave., Buffalo, N. Y. 14213, 98, 196
 Overstreet, Bob (Fr.) Rt. 2, Box 69, Walnut Grove, Mo. 65770, 130, 207
 Owen, Jane (Soph.) 10218 Harvard, Detroit, Mich. 48224, 120, 182, 219
 Owen, John (Soph.) 10218 Harvard, Detroit, Mich. 48224, 120, 203
 Owen, Larry (Jr.) 14 N. Main Ct., Beebe, Ark. 72012, 111

P

Pace, David (Sr.) 711 N. Oak, Searcy, Ark. 72143
 Pace, Edwina, 38
 Pack, Garry (Soph.) 5934 The Alameda, Baltimore, Md. 21212, 120, 203
 Packer, Sheryl (Fr.) 9 Linkay Court, Little Rock, Ark. 72206, 134
 Paden, Paula (Fr.) Box 106, Leighton, Ala. 35646, 130, 172, 218
 Page, Gloria (Jr.) 2440 Eastland Ave., Nashville, Tenn. 37206, 111, 153, 157, 160, 212
 Page, Margie (Fr.) Rt. 1, Box 109 Kempton, Ill. 60446, 130, 224
 Paine, Charles (Acad.) 910 Sunnyhill, Searcy, Ark. 72143, 275, 299
 Painter, Wilton (Sr.) 701 E. Center, Searcy, Ark. 72143, 51, 98, 174, 178, 208
 Palmer, Gregory (Fr.) 200 47th St., Gulfport, Miss. 39501, 130, 182, 198
 Pangle, Deborah (Jr.) 1202 Speer Dr., Harrison, Ark. 72601, 111, 193, 226
 Pankly, Deborah (Jr.) Box 48, Judsonia, Ark. 72081, 111, 181, 224
 Park, Paulette, 30
 Parker, Charles (Jr.) 725 N. Ash, Broken Arrow, Okla. 74012, 111, 175, 176, 185, 196
 Parker, Chris (Soph.) Star Route, Palestine, Ark. 72372, 120, 197
 Parker, Jane (Sr.) Box 481, Grove, Okla. 74344, 98, 164, 211
 Parker, Jerry (Fr.) 1170 Tranquilla, Dallas, Tex. 75218, 130
 Parker, John (Sr.) 1104 E. Race, Apt. 25, Searcy, Ark. 72143
 Parker, Mary (Fr.) Box 481, Grove, Okla. 74344, 130, 211
 Parker, Ronald (Fr.) 1015 Colonial Rd., Memphis, Tenn. 38117, 130, 198
 Parker, Russ (Soph.) 404 Lakeview, Lee's Summit, Mo. 64063, 120, 206, 252
 Parker, Sharon (Jr.) 404 Lakeview Blvd., Lee's Summit, Mo. 64063, 111
 Parkhurst, Ted (Jr.) Rt. 1, Marion, Mich. 49665, 111
 Parkinson, Connie (Fr.) 1158 Summit, Muskogee, Okla. 74401, 130, 180, 213
 Parkinson, Weldon (Sr.) Box 863, Harding College, Searcy, Ark. 72143
 Parks, Cynthia (Soph.) Box 325C, Coldwater, Miss. 38618, 120, 216
 Parks, Kathy (Fr.) Box 83, Coldwater, Miss. 38618, 130, 173, 212
 Parks, Patricia (Fr.) 309 S. Husband, Stillwater, Okla. 74074, 130, 173, 213
 Parrish, Garry (Sr.) Rt. 8, Fayetteville, Ark. 72701, 98, 199
 Parrish, Paul (Fr.) Box 26, Erick, Okla. 73645, 234
 Parrish, Shirley (Grad.) 308 S. Oak, Searcy, Ark. 72143
 Parsley, Ronald (Sr.) 611 E. Meadow, Springdale, Ark. 72764, 99, 168, 197
 Parsons, Gary (Soph.) 4451 Whitehall St. S. E., Washington, D. C. 20023, 120, 250, 251
 Partesana, Virginia (Sr.) 4907 Sheridan Rd., Youngstown, Ohio 44514, 99, 211
 Patchell, Cynthia (Soph.) Box 465, Harrisburg, Ark. 72432, 120, 122, 167, 223
 Pate, Boyd (Jr.) Box 459, Winfield, Ala. 35594, 111, 174, 207
 Patrick, Dennis (Fr.) 1617 Nall, Sherman, Tex. 75090, 130, 170, 172, 202
 Patrick, Jerry (Fr.) 6871 Highspire, Dallas, Tex. 75217, 234

Patten, Jim (Jr.) 1706 E. Moore, Apt. 2, Searcy, Ark. 72143
Patterson, Darryl (Soph.) 1417 Green St., Fort Wayne, Ind. 46803, 120
Patterson, Joe (Fr.) Box 394, Corning, Ark. 72022, 130, 196
Patton, Debbie (Soph.) 1807 Debbenshire Dr., Charleston, S. C. 29407, 120, 221
Pauls, Dale (Soph.) Box 577, Meaford, Ontario, Canada, 120, 197
Paulson, Bob (Soph.) Box 27, Grants, N. M. 87020, 120
Paxson, Peggy (Soph.) Box 124, Harden Ctry, Okla. 74846, 120, 182, 227
Payne, Michael (Soph.) Newport, Airbase, Newport, Ark. 72112, 234, 237
Peacock, Ronnie (Fr.) 401 S. 6th, McGehee, Ark. 71654, 234, 238
Pearle, Lynda (Jr.) Box 82, Beedeville, Ark. 72014, 111, 209
Pearle, Sandra (Sr.) Box 82, Beedeville, Ark. 72014, 99, 209
Pearson, W. T., 39
Peddle, Arthur (Jr.) 3028 S. Anthony Blvd., Ft. Wayne, Ind. 46800, 120, 197, 249
Peddle, Rosalind (Fr.) 3028 S. Anthony Blvd., Fort Wayne, Ind. 46806, 130, 173, 222
Peden, Mary (Jr.) 810 22nd St. S., Arlington, Va. 22202, 111, 225
Peebles, Linda (Soph.) 7637 Harbor Circle, Liverpool, N. Y. 13088, 120, 169, 227
Peebles, Samuel (Jr.) Box 341, Hope, Ark. 71801, 111, 201
Pemberton, Brenda (Fr.) 2055 Allen St., St. Louis, Mo. 63104, 131, 213
PEMM, 179
Pence, Mike (Soph.) Rt. 1, Elizabeth, Ky. 42701, 120, 195
Pendergrass, Ed (Soph.) 723 Oakdale, Madison, Tenn. 37115, 120, 168, 196
Pennington, Edward (Sr.) P. O. Box 474, Clinton, Miss. 39056, 99
Pennington, Lynn (Sr.) Box 982, Searcy, Ark. 72143, 99, 234
Pennington, Lynette (Sr.) 407 W. Center, Searcy, Ark. 72143, 99, 164, 186
Penrod, James, 33
Penrod, Jearldine, 39
Peppers, Kay (Soph.) 2920 Junet Cty. Rd., El Dorado, Ark. 71730, 120, 216
Perrin, Kenneth, 33, 206
Perry, Iris (Sr.) 2185 Sycamore, Paris, Tex. 75460, 99, 225
Perry, Judy (Jr.) Apartado 5248, Lima, Peru, S. America, 111, 169, 173, 174, 225
Perry, Mary (Fr.) Apartado 5248, Lima, Peru, 131, 169, 173, 225
Perry, Patricia (Jr.) Box 94, Beamsville, Ontario, Canada, 111, 169, 173, 217
Petit Jean, 164-165
Pettus, Barbara (Fr.) 1705 S. Monroe, Little Rock, Ark. 72204, 131, 212
Petty, Carl (Fr.) West Rd., Mountain Home, Ark. 72653, 131, 194
Petty, Lin (Sr.) 8814 Valley View Dr., S. E., Huntsville, Ala. 35802, 11, 99, 170, 212
Petway, Alec (Acad.) 704 E. Market, Searcy, Ark. 72143, 275, 288, 290, 295, 299
Petway, Guy, 39
Pharr, Phill (Jr.) 598 Hill Creek Dr., Nashville, Tenn. 37211, 111, 198, 213
Phi Alpha Theta, 185
Phi Delta, 221
Phi Gamma Delta, 204
Phillips, Diana (Soph.) 24 North Ave., Boxwood, Wilmington, Del. 19804, 120, 227
Phillips, Kirk (Fr.) 2011 Holland, Springfield, Mo. 65804, 131, 173, 204
Phillips, Linda (Fr.) c/o CR Copeland, 1824 E. 27th St., Chattanooga, Tenn. 37407, 131
Pi Gamma Psi, 184
Pi Kappa Delta, 184
Pickens, Inez, 39
Pickens, Walter (Soph.) Searcy Mobile Village, Searcy, Ark. 72143, 135
Pierce, Arthur (Sr.) Rt. 2, Rosston, Ark. 71858
Pierce, Deborah (Jr.) Box 295, Bradford, Tenn. 38316, 214
Pierce, Don (Jr.) 913 Myers, McPherson, Kan. 67460, 111, 175, 204
Pierce, Glenda (Sr.) 402 N. Wilson St., Wynne, Ark. 72396, 99
Pierlee, Susan (Jr.) 2616 Plantation Dr., Bossier City, La. 71010, 111, 178, 210
Pilkington, Ernestine (Soph.) 607 W. Pine, Heber Springs, Ark. 72543
Pillow, Linda (Soph.) 908 W. Thompson, Paragould, Ark. 72450, 120, 181, 219
Pinczuk, Heindrick (Soph.) 379 Knutsford Ave. Kendale, Perth, Western Australia, 120, 168, 198
Pipkin, Jo (Fr.) Box 769, Searcy, Ark. 72143
Pipkin, Jody (Acad.) 8721 Mount Majestic Rd., Sandy, Utah 84070, 279, 281
Pippin, Joyce (Jr.) 11014 Chalmers, Warren, Mich. 48089, 111, 209
Pitchford, David (Sr.) 808 Abilene, Portales, N. M. 66801, 99, 199
Pitman, Sam (Fr.) 100 W. Harding St., Morrilton, Ark. 72110, 131, 198
Pittman, Kenneth (Soph.) Rt. 3, Box 9, Wynne, Ark. 72396, 120, 163
Pitts, Abner, Jr. (Soph.) Boy Scout Camp, Viola, Ark. 72583, 120, 194, 249
Plum, Deborah (Jr.) 1222 Euclid Ave., Wierton, W. Va. 26062, 111, 178, 213
Plunket, Bonnie (Sr.) 3003 Hatch Blvd., Sheffield, Ala. 35660, 99, 180, 210
Poindexter, Lyle, 39
Polk, Donald (Sr.) Trenton, Fla. 32693, 99, 195
Polk, Rebecca (Sr.) 8620 Ninth Court, S. Birmingham, Ala. 35206, 99, 219
Pollard, Marilyn (Sr.) Rt. 5, Box 473, Bakersfield, Calif. 93307, 99, 162, 180, 209
Pope, Linda (Fr.) 3300 Church St., W. Memphis, Ark. 72301, 131, 223
Portell, Donald (Sr.) 3408 Hatherly Dr., St. Louis, Mo. 63121, 99, 200
Porter, Joyce (Jr.) 910 E. Market, Searcy, Ark. 72143, 181
Porter, Larry (Sr.) Box 92, Brownsville, Ohio 43721, 99, 250
Porter, Linda (Sr.) 12 Flag Rd., Little Rock, Ark. 72205, 99, 178, 180, 221
Porter, Sherman (Jr.) 7268 Fontana Dr., Columbia, S. C. 29209, 234
Porter, Tom (Sr.) 919 E. Market, Searcy, Ark. 72143, 99, 153, 174, 175
Poteat, Mark (Soph.) 6212 Fairhill Ct., Washington, D. C., 20023, 120, 201, 250
Potter, Ellen (Soph.) 1 Barbara Circle, Little Rock, Ark. 72204, 120, 211, 233
Potts, Cari (Soph.) 3990 S. Conley St., College Park, Ga. 30337, 120, 220
Pounders, Eddie (Soph.) 405 Hazel St., Newport, Ark. 72112, 120

Powell, Emilee (Fr.) 2205 Thomasville, Pochontas, Ark. 72455, 131, 182, 219
Powell, Jac (Fr.) 1311 E. Market, Searcy, Ark. 72143, 131
Powers, Margaret (Jr.) 707 Waterworks Rd., Columbus, Miss. 39701, 11, 111, 170, 171, 179, 216
Prater, Frances (Soph.) Rt. 2, Box 1, N. Little Rock, Ark. 72118, 120, 211
Prather, Brenda (Fr.) 1007 Hilda, Morgan City, La. 70380, 131
Pratt, Billy (Fr.) Air America Inc., Box 225, APO San Francisco, Calif. 96307, 131, 163, 194, 249
Pratt, Paul (Fr.) 413 20th St. East, E. Bradenton, Fla. 33505, 165, 206
Price, Danny (Sr.) 202 S. W. Fourteenth, Seminole, Tex. 79360, 99, 203, 252
Price, John (Soph.) 101 W. Second St., Corning, Ark. 72422, 120
Priest, Cecilia (Jr.) 501 E. Market, Searcy, Ark. 72143, 111
Priest, Dean B., 33
Priest, Duane (Soph.) 501 E. Market, Searcy, Ark. 72143, 120
Pritchett, Timothy (Jr.) Box 580, Marianna, Ark. 72360, 111, 207
Prack, Charlene, 39
Prack, John, 30, 230, 234
Prack, Martina (Soph.) 27 Harding Dr., Searcy, Ark. 72143, 120, 173, 212, 232, 233
Prack, Mona (Acad.) 27 Harding Dr., Searcy, Ark. 72143, 276, 277, 278, 281, 300
Prout, Steve (Fr.) 1628 Oaktree, Roseville, Calif. 95678, 131, 168, 196, 256
Provance, Dianna (Soph.) 3501 Pantchartrain Dr., Lat 35, Slidell, La. 70458, 121, 210
Pruitt, Howard (Jr.) Violet Hill, Ark. 72584, 131
Pruitt, Michael (Jr.) Gen. Del., Stanton, Tex. 79782, 111, 199
Pruitt, Pattie, 39
Pruitt, Ronald (Jr.) 706 N. Charles, Searcy, Ark. 72143, 111, 181, 198
Pruitt, Sandra (Sr.) Box 927, Stanton, Tex. 79782, 100
Pryor, Beverly (Acad.) 924 E. Center, Searcy, Ark. 72143, 172, 275, 276, 280, 300
Pryor, Dr. Joseph, 21, 22, 33, 164, 186, 207
Pryor, Neale, 9, 28, 80, 168, 195
Puckett, Paula (Soph.) 3920 Appling Rd., Memphis, Tenn. 38128, 121, 216
Pugh, Charles (Jr.) 1601 31st, Vienna, W. Va. 26101, 111, 193
Pullara, Mrs. Coy (Fr.) 606 E. Market Ave., Searcy, Ark. 72143
Pulley, Hubert, 39
Pulley, Philip (Jr.) 512 N. Van St., Searcy, Ark. 72143, 111, 198
Pummill, Beth (Soph.) 4916 Clearcreek, Dallas, Tex. 75232, 121, 215
Pyle, Billy (Fr.) Bruno, Ark. 72618, 131

Q

Qualls, Lou Ann (Soph.) 35 Paddock Meadows, Columbia, Mo. 65201, 121, 180, 222
Quattlebaum, Thomas (Sr.) 600 E. Market St., Searcy, Ark. 72143

R

Rachel, Rita, 136, 268
Radio Staff, 174
Rahrle, Robert (Fr.) 101 Meredith Ave., Nedrow, N. Y. 13120, 131, 172, 195
Raines, Julia (Soph.) Box 375, Slocomb, Ala. 36375, 121, 211
Rainwater, Bobby (Soph.) 501 N. Washington, Spring Hill, Kan. 66083, 121, 208
Rake, Eddie (Fr.) 614 Cutler St., Marietta, Ohio 45750, 131, 194
Ralston, Randy (Fr.) Rt. 2, Palmyra, Ill. 62674, 131, 198
Ramsey, Tim (Acad.) Old Kensett Hwy., Searcy, Ark. 72143, 276, 288, 292, 300
Randolph, Kelly, 34, 55
Randolph, Melba (Soph.) Box 201, Mio, Mich. 48647
Rasco, Mark (Fr.) 8621 Turtlecreek, Dallas, Tex. 75222, 234
Rawdon, June (Soph.) 145 Windsor Rd., Memphis, Tenn. 38109, 121, 225
Ray, Wayne (Fr.) 3115 Hillsboro Rd., Huntsville, Ala. 35805, 131, 195
Reagan, Phillip (Soph.) 148 Parkdale, Memphis, Tenn. 38109, 121, 173, 174, 175, 195
Reasons, Joe (Sr.) 23572 Cunningham, Warren, Mich. 48091, 100, 194, 263
Reaves, Charles (Jr.) Rt. 1, Box 68, Gideon, Mo. 63848, 111, 194
Reavis, Gracie (Jr.) Rt. 1, Box 56, Dyess, Ark. 72330, 111
Recording Chorus, 171
Rector, Larry (Sr.) 2008 Candelaria, Albuquerque, N. M. 87107, 100
Rector, Marilyn (Soph.) 7 Alicia Dr., N. Little Rock, Ark. 72116, 121, 213
Redd, Ellen (Soph.) 3942 Azalea Dr., Jackson, Miss. 39206, 121, 212
Reece, James (Jr.) 2215 Stuart St., Chattanooga, Tenn. 37406, 111
Reed, Judy (Sr.) 122 E. Mallory, Memphis, Tenn. 38901, 111, 225
Reed, Mike (Fr.) Hwy. 67 W., Corning, Ark. 72422, 131, 196
Reed, Randall (Jr.) 2239, Warren, Ariz. 85603, 111, 202
Reeder, Steve (Fr.) Rt. 4, Box 217, Nashville, Ark. 71852, 135
Reese, Robert (Soph.) 39 Northcliffe, N. Ave., Salisbury, Rhodesia, Africa, 121, 169, 197
Reeser, Robert (Soph.) Rt. 1, Piedmont, Mo. 63957, 121
Reeve, Dennis (Soph.) Rt. 4, Siloam Springs, Ark. 72761, 121, 198, 250, 251
Reeve, Ronald (Sr.) Rt. 4, Siloam Springs, Ark. 72761, 100, 148, 153, 157, 160, 180, 198
Regina, 222
Reiboldt, Bill (Jr.) Rt. 1, Box 174, Neosho, Mo. 64850, 9, 111, 199
Reichenbach, Jay (Fr.) 1811 5th Ave., Folsom, Pa. 19033, 135
Reid, Christine (Jr.) 308 Pursley Dr., Ft. Wayne, Ind. 46807, 111
Reid, Terri (Jr.) Rt. 3, Box 366, Cloverdale, Ind. 46120, 111, 211
Renfro, Larry (Jr.) 1906 Magnolia Rd., Pascaoula, Miss. 39567, 111, 205
Reves, David (Sr.) 1202 Ave. N., Anson, Tex. 79501, 100, 198, 234
Reynolds, Georgia, 39
Reynolds, Leslie (Soph.) Rt. 6, Box 123, N. Little Rock, Ark. 72118, 121, 207
Reynolds, Roland, 39
Reynolds, Roland (Jr.) 704 N. Elm, Searcy, Ark. 72143
Rhodes, Greg, 39
Rhodes, Harvey (Sr.) 5425 Second St., Lubbock, Tex. 79407, 11, 100, 170, 171, 179, 196, 262
Rhodes, Judy (Sr.) 2414 Ninth Ave., Canyon, Tex. 79015, 100, 178
Rhodes, Keith (Acad.) 711 E. Center, Searcy, Ark. 72143, 269, 275, 278, 289, 299

Rice, Lynette (Jr.) 1517 Paris Ave., Nashville, Tenn. 37212, 111, 170, 171, 221
 Rice, Patricia (Fr.) 10 Arnold Dr., Carlisle, Ark. 72024, 131
 Richardson, Charles (Jr.) 5726 Hoover Ave., N. Charleston, S. C. 29406, 111, 170, 171, 172, 202
 Richardson, Janet (Fr.) 2723 S. Taylor, Little Rock, Ark. 72204, 131, 211
 Richey, Linda (Fr.) 208 N. W. 12th Dr., Belle Glade, Fla. 33430, 131, 182
 Richey, Linda (Spec.) 115 Cloverdale, Searcy, Ark. 72143
 Richmond, Elaine (Fr.) 157 Plantation Rd., Smyrna, Ga. 30080, 131, 211
 Ricks, Floyd (Sr.) 5906 Hutsell Rd., Little Rock, Ark. 72204, 100, 192
 Rieves, Marilyn (Sr.) Oxly, Mo. 63955, 100, 178, 211
 Rikard, Lynda (Sr.) Rt. 1, Box 165, Nettleton, Miss. 38858, 100, 182, 210
 Riley, Sally (Soph.) Rt. 2, Searcy, Ark. 72143, 121
 Risinger, Harry, 39
 Ristau, Brenda (Sr.) 1908 W. 41, Tulsa, Okla. 74107, 100
 Ristau, Roy (Sr.) 226 Gabriel, Lafayette, La. 70501
 Ritchie, A. T., 28, 197
 Ritchie, Kathryn, 268, 272
 Ritchie, Weldon (Jr.) 607 E. Market, Searcy, Ark. 72143, 111
 Rivers, Louise, 39
 Rivers, Rachel (Jr.) 7 Magnolia Dr., Searcy, Ark. 72143, 11, 111, 170, 222
 Rives, Richard (Acad.) 7 Magnolia Dr., Searcy, Ark. 72143, 300
 Rives, Marcia (Jr.) 3858 W. 109th St., Chicago, Ill. 60655, 111, 182, 220
 Rives, Starr (Fr.) Rt. 1, Box 749, Selma, Ala. 36701, 131, 227
 Rivaire, David (Sr.) 312 N. Jefferson, Pierre, S. D. 57501, 31, 100, 157, 168, 169, 207
 Robbins, Jesse (Jr.) 4001 Ramsey Ave., Austin, Tex. 78704, 111
 Robbins, Karen (Acad.) Rural Rt. 3, Valparaiso, Ind. 46383, 279, 301
 Robbins, Karin (Sr.) 25 1/2 W. Wheelock, Hanover, N. H. 03755, 100, 223
 Robbins, Ronald (Sr.) Dowlin St., Beaumont, Tex. 75791, 100, 168, 197, 217
 Roberson, Bryce, 33, 198
 Roberson, James (Fr.) 6917 Baseline Rd., Little Rock, Ark. 72204
 Roberson, Phil (Sr.) 11420 Canal Rd., Utica, Mich. 48087, 100, 160, 194
 Roberts, Cliff (Jr.) 300 S. Moss, Searcy, Ark. 72143, 111, 170
 Roberts, Dallas, 34, 35
 Roberts, Meredy (Soph.) 6985 Sheridan, Arvada, Colo., 80002, 121, 182, 221
 Robertson, Marvin (Sr.) 978 Stage Coach Rd., Little Rock, Ark. 72204, 206
 Robinson, D. Donald, 29
 Robinson, George (Jr.) C. H. Stock Farm, Coleharbor, N. D. 58531
 Robinson, Janice (Sr.) 201 Byrd Rd., Paris, Tenn. 38242, 100, 157, 221
 Robinson, Sarah (Soph.) 3519 Autumn Ave., Memphis, Tenn. 38122, 121, 175, 179
 Robinson, Thom (Soph.) Byrd Rd., Paris, Tenn. 38242, 121, 206
 Rochelle, Ginger (Soph.) Rt. 1, Lanoke, Ark. 72086, 121, 211
 Rodenbeck, Larry (Soph.) Rt. 1, Salsberry, Ind. 47459, 121, 205, 240, 256
 Rogers, Joyce (Soph.) 2210 Ramsey, Springfield, Mo. 65803, 121, 175, 181, 184, 215
 Rogers, Pamela (Jr.) 424 N. Ash, Little Rock, Ark. 72205, 111, 144, 216
 Rogers, Sharon (Sr.) 12436 W. Sunset Dr., Livingston, Calif. 95334
 Rogers, Sharon (Jr.) Rt. 2, Box 183, Alma, Ark. 72921, 111, 214
 Rogers, Susan (Fr.) Rt. 2, Box 183, Alma, Ark. 72921, 131, 214
 Rojas, Jeannette (Fr.) 414 E. 74th St., New York City, N. Y. 10021, 131, 179, 217
 Roland, Judy (Sr.) 323 W. 3rd St., Booneville, Ark. 72927
 Rolan, Lynn (Sr.) 3422 Charlack, Overland, Mo. 63114, 100, 153, 161, 181, 198, 221
 Roll, David (Jr.) 434 W. 88th St., Kansas City, Mo. 64114, 111, 147, 157, 180, 207
 Rolland, Benny (Soph.) Gen. Del., Manette, Ark. 72447, 135
 Rollins, Moses (Sr.) 411 Quincy, Clarksdale, Miss. 38614, 100
 Rollins, Willie (Soph.) 411 Quincy Ave., Clarksdale, Miss. 38614, 121, 204
 Rollmann, Hans (Fr.) 10 Mohawk Dr., Searcy, Ark. 72143, 131
 Roper, Sara (Jr.) 707 Sooner Park Dr., Bartlesville, Okla. 74003, 53, 111, 220
 Ross, James (Sr.) 1104 E. Race St., Apt. 61, Searcy, Ark. 72143, 100, 199
 Ross, Jody (Fr.) 1104 E. Race, Apt. 60, Searcy, Ark. 72143, 131
 Ross, Nancy (Soph.) Box 207, Ratliff, Okla. 73081, 121
 Ross, Rebecca (Soph.) 647 Woodbine Dr., Pensacola, Fla. 32503, 121, 180, 210
 Rouse, Ann, 268, 281
 Rouse, Gene (Grad.) 5 Harding Dr., Searcy, Ark. 72143, 136
 Rowan, Shirley (Soph.) Box 742, Searcy, Ark. 72143, 121
 Rowand, Byron, 39
 Rowell, Dinah (Fr.) Box 11, Winnfield, La. 71483, 131
 Roys, Nyal, 30
 Rubarts, Charlotte (Soph.) 713 E. Sample, Fresno, Calif. 93726, 121
 Rubio, Ronald (Sr.) 4143 Barron, Memphis, Tenn. 38111, 101, 154, 198, 234
 Rubio, Susan (Sr.) 656 W. Poplar, Collierville, Tenn. 38017, 101, 147
 Ruble, Steven (Jr.) 1 Taylor Estates, Kirkwood, Mo. 63122, 111, 180, 199
 Runions, Richard (Sr.) 301 N. Railroad, Waverly, Tenn. 37185, 101, 178, 207
 Rushing, Robert (Soph.) Box 484, Tuckerman, Ark. 72473, 121, 194
 Rushton, Teresa (Fr.) 601 N. Oak, Searcy, Ark. 72143, 131, 182, 218
 Rushton, William, 33, 202
 Russell, Cheryl, 39
 Russell, Danny (Jr.) 402 Harper Lane, N. Little Rock, Ark. 72114, 111, 193, 240, 243
 Russell, Deborah (Fr.) 6217 Yecker, Kansas City, Kan. 66104, 131, 218
 Russell, Karen (Jr.) 3809 Olives, N. Little Rock, Ark. 72116, 111
 Russell, William (Fr.) 7 Pleasant St., E. Norwalk, Conn. 06855, 131, 208
 Rutherford, David (Jr.) Pleasant Valley Rd., Mendham, N. J. 07945, 111

S

Sadler, William (Soph.) 4902 Holmes Ave., Huntsville, Ala. 35805, 121, 195
 Saffley, Max (Sr.) Rt. 1, Tipton, Iowa 52772, 101
 Sain, David (Soph.) 810 Eastern Dr., Memphis, Tenn. 38112, 121, 198
 Sample, Ramona (Jr.) Star Rt., Judsonia, Ark. 72081, 111
 Samples, David (Soph.) 2731 Redfield St., Niles, Mich. 49120, 121, 204

Sampson, Rickey (Jr.) 310 E. Vine, Searcy, Ark. 72143, 135
 Samuel, Elaine (Jr.) Rt. 2, Box 52, Rogersville, Mo. 65742, 112, 211
 Sanders, Betty (Soph.) Biggers, Ark. 72413, 121, 224
 Sanders, Bobbie (Sr.) 12819 Winston, Detroit, Mich. 48239, 101, 184
 Sanders, Carol (Soph.) Sta. A, Box 955, Searcy, Ark. 72143, 121, 211
 Sanders, Clarence, 30
 Sanders, John (Fr.) 3202 Panorama Dr. S. E., Huntsville, Ala. 35801, 131, 199
 Sanders, Sandra (Grad.) 1706 E. Moore, Apt. 9, Searcy, Ark. 72143
 Sanders, Travis (Fr.) 1920 Alliger St., Ft. Wayne, Ind. 46803
 Sanderson, Larry (Fr.) Rt. 3, Box 347, Huntsville, Ala. 35806
 Sandh, Robert (Soph.) Rt. 1, Box 18D, Wildwood, Fla. 32785, 121, 199
 Sandlin, Harvard (Soph.) 909 E. Baya Ave., Lake City, Fla. 32055, 112, 193, 234
 Sandlin, Linda (Soph.) 909 E. Baya Ave., Lake City, Fla. 32055, 121, 210
 Sando, Hiroko (Sr.) 1483 Takakura-cho, Hachioji, Tokyo, Japan, 101, 170, 171
 Sando, Keiko (Jr.) 1483 Takakura-cho, Hachioji, Tokyo, Japan, 112, 171
 Sanna, David (Soph.) 383 Woodgrange Ave., Pickering, Ontario, Canada, 121, 197
 Sapp, John (Fr.) 501 E. Center, Searcy, Ark. 72143
 Satterwhite, Sharon (Fr.) 3434 Bellaire, Shreveport, La. 71109, 131
 Sauder, Priscilla (Soph.) 535 E. Orange St., Lancaster, Pa. 17602, 121, 172, 219
 Saunders, George (Jr.) 6324 Riverside Ave., Bell, Calif. 90201, 246
 Savage, Archie (Jr.) 245 Hollywood Blvd., Fort Walton Beach, Fla. 32548, 112, 196
 Sawyer, Jerry (Jr.) 4511 Woodstock, Dallas, Tex. 75232, 112, 193
 Sawyer, Judy (Jr.) 1625 Sheridan Rd., Bartlesville, Okla. 74003, 112
 Sawyer, Roy, 26
 Sawyer, Thomas (Fr.) Box 577, Marianna, Ark. 72360
 Schenk, Bob (Jr.) 138 Oakwood Ave., Lake Villa, Ill. 60046, 112, 193
 Schreiber, Martha (Jr.) Rt. 1, Box 90, Bloomington, Ind. 47401, 135
 Schreiber, Paula (Fr.) Rt. 1, Box 90, Bloomington, Ind. 47401, 131, 225
 Schultz, Dina (Jr.) Rt. 4, Box 367, Houston, Tex. 77036, 112, 179
 Schwegler, Buel (Soph.) Rt. 1, Box 333, Dixon, Mo. 65459, 121, 201
Science Club, 180
 Scott, Deborah (Jr.) Box 1134, Corsicana, Tex. 75110, 135, 179
 Scott, Donald (Jr.) Box 1142, Searcy, Ark. 72143, 112
 Scott, Janetta (Soph.) 1412 N. W. 39 Dr., Gainesville, Fla. 32601, 121, 224
 Scott, Jeanetta (Acad.) North and College, Kensett, Ark. 72082, 277, 280, 301, 303
 Scott, Judy (Jr.) Box 117, Kress, Tex. 79052, 112, 217
 Scott, Katherine (Jr.) Rt. 5, Box 261-D, Port Orchard, Wash. 98366, 112, 213
 Scott, Patrick (Fr.) Rt. 2, Box 66, Clarksville, Ark. 72830, 131
 Scott, Robert (Fr.) Rt. 1, Box 158, Eugene, Mo. 65032, 131, 172, 207
 Scott, Shirley (Fr.) 122 Leautoman, Long Beach, Miss. 39560, 132, 210
 Seabough, James (Fr.) 705 E. Kingsbury, Springfield, Mo. 65804, 132, 204
 Searcy, Kyle (Acad.) 102 North Moss, Searcy, Ark. 72143, 289
 Sears, Jack W., 28, 33, 205
 Sears, James (Sr.) Box 568, Harding College, Searcy, Ark. 72143, 101, 206
 Sears, Martha (Acad.) 916 East Center, Searcy, Ark. 72143, 273, 275, 276, 277, 278, 279, 297
 Sears, Mattie (Grad.) 916 E. Center, Searcy, Ark. 72143, 136, 268
 Sears, Pattie (Sr.) Box 568, Harding College, Searcy, Ark. 72143, 101, 182, 184, 227
 Seat, Karen (Fr.) 1606 May Lane, Bartlesville, Okla. 74003, 132, 182, 212
 Seaton, Dave (Fr.) 200 Midvale, Ypsilanti, Mich. 48197, 132, 197
 Seccuro, Kitty (Soph.) Rt. 4, Fairmont, W. Va. 26554, 121, 173, 220
 Self, Beryl (Fr.) Rt. 1, Murfreesboro, Ark. 71958, 132, 218
 Sells, Sandy (Sr.) 312 Henderson St., Barnesville, Ohio 43713, 101, 173, 215
 Selvia, Patricia (Jr.) 800 N. Nursery No. 205, Irving, Tex. 75060, 112, 176
 Selvidae, Connie (Sr.) 639 Philips St., South Haven, Mich. 49090, 101
 Sewell, Ann, 29
 Sewell, Edward, 30, 195
 Sewell, Granville (Sr.) 1505 E. Market, Searcy, Ark. 72143, 101, 154, 157
 Sewell, Richmond (Kirk) (Acad.) 1505 East Market, Searcy, Ark. 72143, 275, 295, 300
 Sexson, Joseph (Acad.) 713 E. Market, Searcy, Ark. 72143, 274, 276, 289, 299
 Sexson, Steve (Acad.) 713 E. Market, Searcy, Ark. 72143, 289, 301, 303
 Shahpour, Ansari (Grad.) Box 1196, Madison, Tenn. 37115, 136
 Shane, Joseph (Soph.) 713 N. River Ave., Toronto, Ohio, 43964, 121, 205
 Shane, Kathy (Sr.) 713 N. River Ave., Toronto, Ohio 43964
 Shanks, Beverly (Sr.) 300 S. Independence, Mascoutah, Ill. 62258, 101, 226
 Shank, Charles (Soph.) 908 W. Vine, Searcy, Ark. 72143, 121
 Shannon, Michael (Fr.) Rt. 6, Box 241, Hot Springs, Ark. 71901, 132, 176, 198
 Sharp, Bobbie (Soph.) Box 336, Dierks, Ark. 71833, 121, 178
 Sharp, Clifford, 39, 268, 296
 Sharp, Jim (Sr.) 3219 Bobbie Lane, Decatur, Ga. 30032
 Sharp, Kay (Sr.) P. O. Box 553, Jonesboro, Ark. 72401, 101, 181, 182, 211
 Shaw, David (Soph.) 5807 Wornall Rd., Kansas City, Mo. 64113, 122, 198
 Shaw, James (Jr.) Rt. 2, Dexter, Mo. 63841, 112, 207
 Shaw, Myrna (Fr.) 204 W. Eiche, Effingham, Ill. 62401, 132, 224
 Shaw, Paula (Fr.) 307 S. 13th St., Van Buren, Ark. 72956, 132
 Showner, Jim (Jr.) 1204 41st Ave., Rockford, Ill. 61109, 112
 Shearin, Arthur (Jr.) Rt. 4, Belivar, Tenn. 38008, 112, 170, 171, 179, 196
 Sheehy, Carole (Grad.) 1209 Mulberry, Montgomery, Ala. 36100
 Sheehy, Larry (Grad.) 209 N. Grand, Searcy, Ark. 72143, 136
 Shenfeld, Diane, 39
 Shenfeld, Dick (Sr.) Box 923, Searcy, Ark. 72143, 101, 208, 246, 248, 256
 Shepherd, Sharon (Fr.) 2109 Arlene, Ann Arbor, Mich. 48103, 132, 182
 Sheppard, Kathy (Acad.) 807 E. Park, Searcy, Ark. 72143, 269, 272, 274, 276, 277, 278, 279, 300
 Sherer, Cheri (Jr.) 508 Wildwood, N. Little Rock, Ark. 72116, 112, 227

- Shipworth, Ann (Fr.) Holiday Inn-North, Elizabethtown, Ky. 42701, 132, 223
- Short, Lara (Soph.) 512 N. 8th St., Paragould, Ark. 72450, 122, 219
- Showalter, Jean, 39
- Showalter, Phillip (Acad.) 212 S. Blakeney, Searcy, Ark. 72143, 172, 272, 275, 299
- Shraodes, Lester (Soph.) 240 E. Main St., Salem, W. Va. 26426, 122, 192
- Shue, Michael (Jr.) 205 Claremont, N. Little Rock, Ark. 72116, 112, 203
- Shuff, Ira (Jr.) Myron Cory Dr., Hickman, Ky. 42050, 112
- Shuffelt, Laura (Fr.) 1332 Mitchell, Centralia, Ill. 62801, 132, 182, 215
- Shuffield, Roger (Soph.) Rt. 1, Box 390, Hot Springs, Ark. 71901, 122, 179, 195, 249
- Shummate, Randy (Soph.) Rt. 3, Springdale, Ark. 72764, 122
- Shurbet, Patsy (Soph.) Boles Home, Quinlan, Tex. 75474, 122, 226
- Shutts, Judith (Sr.) 704 Hawthorne St., Parkersburg, W. Va. 26101, 101, 169, 178, 220
- Siddall, Coy (Soph.) Rt. 1, Morrilton, Ark. 72110, 122, 197
- Sidle, James (Sr.) 609 1/2 E. Park, Searcy, Ark. 72143, 101, 208
- Sidle, Virginia (Jr.) 609 1/2 E. Park Ave., Searcy, Ark. 72143, 112
- Sigma Tau Sigma**, 205
- Sigmund, James (Fr.) 2226 17th St., Lake Charles, La. 70001, 132, 175, 204
- Sills, Gregory (Jr.) Box 212, Weldon, Ark. 72177, 112, 198
- Silva, Larry (Jr.) Box 324, Stantonville, Tenn. 38379, 52, 112, 204
- Simmons, Donald (Sr.) Box 1346, Harding College, Searcy, Ark. 72143, 101, 197
- Simmons, Russell, 39, 186
- Simmons, William (Sr.) 735 Zavalla, Beaumont, Tex. 77705, 101, 170, 171, 172, 179
- Simon, Maudeen (Jr.) 2809 E. Creighton, Pensacola, Fla. 32504, 112, 170
- Simpson, Anita (Fr.) 104 W. Church St., Morrilton, Ark. 72110, 132
- Simpson, Dale (Jr.) 7353 Virginia, St. Louis, Mo. 63111, 112, 206
- Simpson, Deorsay (Sr.) 744 Dudley Dr., Shreveport, La. 71104
- Simpson, Donna (Soph.) Rt. 1, Clinton, Ky. 42031, 122, 213
- Simpson, Sharon (Sr.) Rt. 1, Box 199, Tell City, Ind. 47586, 102, 157, 180
- Sims, Jeanette (Soph.) Box 754, Paragould, Ark. 72450, 122, 145, 226, 232
- Sinquefield, Donald (Sr.) 310 Ward St., Senatobia, Miss. 38668, 102, 196, 234, 237
- Sinquefield, Richard (Jr.) 310 Ward St., Senatobia, Miss. 38668, 234
- Sisco, Jay (Fr.) 26 N. Holmes, Memphis, Tenn. 38111, 132, 218
- Six, Larey (Jr.) Rt. 4, Searcy, Ark. 72143, 112
- Skaggs, Harry (Jr.) 640 N. Euclid Ave., Benton Harbor, Mich. 49022, 112, 197
- Slicer, Bill (Fr.) 613 Homecrest Dr., Kennett, Mo. 63857, 132, 246
- Slinkard, Ruth (Jr.) Box 1, Gateway, Ark. 72733, 112, 169, 178, 214
- Sloan, Dana (Sr.) 918 N. Bryan, Little Rock, Ark. 72207, 80, 102, 206, 221
- Slocum, Larry (Soph.) Box 223, Hickory Ridge, Ark. 72347, 234
- Smalling, Roy (Jr.) Box 777-A, Searcy, Ark. 72143, 112, 208, 250
- Smelser, Becky (Jr.) Rt. 8, Box 352, Florence, Ala. 35630, 112, 227
- SMENC**, 179
- Smiley, Dennis (Soph.) 1112 E. 133rd St., Grandview, Mo. 64030, 122, 174, 206
- Smith, Alice (Sr.) Rt. 4, Box 403, Paragould, Ark. 72450, 102, 157, 164, 222
- Smith, Arthur (Sr.) Box 532, Filer, Idaho 83328, 102, 168, 202
- Smith, Brenda (Soph.) 2410 Brentwood, Abilene, Tex. 79605, 122, 182, 225
- Smith, Bernice (Fr.) 3396 E. 15th, Anchorage, Alaska 99504, 132, 224
- Smith, Brian (Fr.) 5805 Tourist Dr., Ft. Worth, Tex. 76117, 170
- Smith, Bruce (Soph.) 303 Pearl, Winnsboro, Tex. 75494, 122, 168, 170, 207
- Smith, Carol (Soph.) 2017 Joe St., Ponca City Okla. 74601, 122, 216
- Smith, Carroll, 33
- Smith, Carroll (Fr.) 107 S. Pyeatt, Searcy, Ark. 72143, 135
- Smith, Claudette (Soph.) Rt. 2, Searcy, Ark. 72143, 122
- Smith, Danny (Soph.) 403 Mercury St., Charleston, W. Va. 25314, 122, 201
- Smith, Dennis (Jr.) Rt. 1, Pocahontas, Ark. 72455
- Smith, Kent (Sr.) Box 36, Readland, Ark. 71664
- Smith, Kay (Soph.) 905 N. Hain, Benton, Ark. 72015, 122, 215
- Smith, Larry (Jr.) Rt. 3, Vernon, Tex. 76384, 112, 165, 196
- Smith, Linda (Jr.) 2423 Wynnewood Dr., Dallas, Tex. 75224, 112, 219
- Smith, Mary (Jr.) 301 Prospect, Newport, Ark. 72112, 63, 109, 112, 143, 154, 199, 212, 232, 233
- Smith, Mary (Sr.) 428 Apollo, Richardson, Tex. 75085, 102, 225
- Smith, Michael (Soph.) 908 E. Pastime Rd., Tucson, Ariz. 85719, 122
- Smith, Mira (Fr.) Box 331, Earth, Tex. 79031, 132, 227
- Smith, Nancy (Fr.) Rt. 1, Wardell, Mo. 63879, 132, 213
- Smith, Patricia (Sr.) Rt. 3, Box 373, Covington, Tenn. 38019, 102, 169, 224
- Smith, Patsy (Sr.) Stantonville, Tenn. 38379, 102, 178, 224
- Smith, Randal (Fr.) 5805 Tourist Dr., Ft. Worth, Tex. 76117, 132, 195
- Smith, Richard H. (Jr.) Box 218, Dunlap, Tenn. 37327, 112
- Smith, Richard R. (Jr.) Box 689, Searcy, Ark. 72143, 112
- Smith, Rick (Soph.) 806 Pine St., Corning, Ark. 72422, 122, 161, 170, 171, 172, 179, 196, 215
- Smith, Shonnie (Soph.) 4891 Haleville, Memphis, Tenn. 38116, 122, 173, 224
- Smith, Stephen (Fr.) Rt. 1, Box 185, Lexington, Okla. 73051, 169
- Smith, Steve (Fr.) 806 Pine St., Corning, Ark. 72422, 132, 171, 172, 179, 196
- Smith, Suzanne (Soph.) 3118 N. 8th St., W. Monroe, La. 71391, 122, 214
- Smithson, Charlotte (Soph.) 506 S. Catalpa, Dexter, Mo. 63841, 122, 227
- Smithson, Kathy (Fr.) 228 Westway, Orange, Tex. 77630, 132, 173, 211
- SNEA**, 178
- Snider, Dennis (Fr.) 2014 W. Berridge La., Apt. 16, Phoenix, Ariz. 85015, 135
- Snyder, Thomas (Soph.) Box 194, Waldo, Ohio 43356, 122, 193, 255
- Solomon, Sallie, 39
- Spence, James (Fr.) 203 N. St. Jacob St., Morrilton, Ark. 72110, 132
- Spencer, Jeff (Fr.) Rt. 1, Warm Springs, Ark. 72478, 132, 206, 240
- Sperry, Jeanne (Grad.) 104 Holiday Blvd., Pineville, La. 71360
- Sperry, Mark (Fr.) 104 Holiday Blvd., Pineville, La. 71360, 132, 173, 207
- Spice, Janet (Jr.) 215 Dogwood Dr., Greenville, Tenn. 37743, 112
- Spikes, Margaret (Fr.) 1304 Thomasville, Pocahontas, Ark. 72455, 132, 173, 213
- Spikes, Martha (Fr.) 1304 Thomasville, Pocahontas, Ark. 72455, 132, 173, 213
- Spivey, Wilma (Jr.) 5428 25th St., Lubbock, Tex. 79407, 112, 178, 212
- Spradlin, Linda (Acad.) 308 S. Catron, Searcy, Ark. 72143, 272, 275, 276, 277, 278, 281, 300
- Springer, Nancy (Soph.) Rt. 2, Pleasant Hill, Mo. 64080, 122, 181, 182, 225
- Spurlock, Herman, 39
- Spurlock, Shirley (Sr.) 1110 Cleveland, Park Ridge, Ill. 60068, 102, 173, 178, 214
- Staggs, Norma (Sr.) 918 E. Market, Searcy, Ark. 72143
- Stanley, Gerald (Sr.) Box 2E, Lake Providence, La. 71254, 102
- Starling, Ann (Soph.) 2324 Carolinda, Waco, Tex. 76710, 122, 173, 222
- Starnes, Harry (Fr.) 406 W. Ash, McGehee, Ark. 71654, 234
- Statom, Thomas, 34, 206
- Staton, Janette (Sr.) Rt. 1, Vian, Okla. 74962, 102, 154, 157, 178, 210
- Stead, Maury (Fr.) Rt. 3, Box 36, Greenville, Ala. 36037, 234
- Steed, Tom (Fr.) 609 W. Washington, Osceola, Ark. 72370, 132, 172
- Steele, Roy (Jr.) 300 Second Ave., Columbia, Tenn. 38401, 112, 193, 252
- Stephens, Janice (Fr.) 2811 Mastin Lake Rd., Huntsville, Ala. 35810, 132, 182, 216
- Stevens, Lauren (Soph.) 1266 Wrenwood St., Memphis, Tenn. 38122, 122, 212
- Stevens, Steve (Fr.) 1427 Greenwood Blvd., Neosho, Mo. 64850, 132, 199
- Stevens, Vickie (Fr.) 402 E. College, Delhi, La. 71232, 132, 162, 173, 217
- Stewart, Jackie (Soph.) Steprock, Ark. 72159
- Stewart, Susan (Fr.) 2806 Hoyte Dr., Shreveport, La. 71108, 132, 221
- Stewart, Joe (Grad.) Timbo, Ark. 72680
- Stewart, Virginia (Soph.) 110 W. Winthrop Ave., Warrington, Fla. 32507, 122, 172, 213
- Stidham, Bruce (Jr.) 4728 Kenmore Ave., Alexandria, Va. 22304, 11, 29, 112, 161, 170, 195, 223
- Striger, Robert (Soph.) 1516 Hall Ave., Metairie, La. 70003, 122, 194
- Stinson, Josephine (Soph.) Rt. 1, Auburn, Ky. 42206, 122, 169, 181
- Stisher, Thomas (Fr.) Rt. 1, Lawrenceburg, Tenn. 38464
- Stitcher, David (Soph.) 1263 Oakhurst, San Bernardino, Calif. 92404, 122, 207
- Stites, Mary (Soph.) 1120 Dill St., Newport, Ark. 72112, 122, 178, 181, 225
- Stitt, Carl (Sr.) 3510 Dresden Rd., Zanesville, Ohio 43701, 102, 193, 240, 241, 244
- Stokes, James (Sr.) 2504 Ashland Ave., Bossier City, La. 71010, 103, 172, 205
- Stone, James (Sr.) Box 10, Spring Hill, Tenn. 37174, 103
- Stone, Ronald (Jr.) Box 10, Spring Hill, Tenn. 37174
- Stone, Roy (Fr.) Box 10, Spring Hill, Tenn. 37174
- Storey, David (Jr.) Rt. 3, Searcy, Ark. 72143, 112, 203
- Straub, Joyce (Fr.) RFD 2, Sardis, Ohio 43946, 132, 178, 213
- Street, Judy (Fr.) Rt. 1, Searcy, Ark. 72143, 132, 170, 214
- Street, Robert, 39
- Strickland, Linda (Fr.) Gen. Del., Menifee, Ark. 72107, 132, 211
- Stricklin, Dallas (Acad.) 603 N. Locust, Searcy, Ark. 72143, 276, 288, 289, 297
- Strietelmeier, Janet (Sr.) 8940 Carriage Lane, Indianapolis, Ind. 46256, 103, 180, 210
- Strizic, Michael (Fr.) 6427 W. Beloit Rd., West Allis, Wisc. 53219, 132, 181, 203
- Stroud, James (Sr.) 1953 St. Mary, San Angelo, Tex. 76901, 103, 206
- Stroup, Grace (Soph.) Box 306, Somerville, Tenn. 38068, 122, 162, 173, 178, 181, 211
- Stuart, Sandy (Fr.) 401 Malcolm, Springfield, Mo. 132, 218
- Student Association**, 160, 161
- Stumme, Sandy (Jr.) 1129 Wabash Ave., Belleville, Ill. 62221, 112, 170, 220
- Sub-T**, 206
- Suscy, Karen (Fr.) 1427 Noble Rd., Rydal, Pa. 19046, 132, 169, 227
- Sullivan, Johnny (Soph.) 714 N. 24th St., Van Buren, Ark. 72956, 122, 201
- Sullivan, Linda (Jr.) Rt. 1, Box 100, Fairview, Tenn. 37062, 112, 217
- Summers, Carol (Jr.) Box 215, Bonita Springs, Fla. 33923, 112, 180, 219
- Surratt, Mike (Fr.) 703 Line Dr., Gainesville, Tex. 76240, 234
- Sutherland, Gordon (Soph.) Rt. 2, Box 109, Greencastle, Ind. 46135, 122, 202
- Sutton, Nancy (Jr.) Rt. 1, Box 388A, Broken Arrow, Okla. 74012, 112, 220
- Swann, Sherry (Soph.) 3684 Tampa Tr. S. W., Atlanta, Ga. 30331, 113, 221
- Swayne, Fredrick (Fr.) Box 399, Paris, Tex. 38242, 132, 163, 194, 234
- Sweet, Scheryl (Fr.) 318 5th St., Covington, Ind. 47932, 132, 182, 218
- Swindle, Becky (Fr.) Maynard, Ark. 72444, 132, 218
- Sybert, Karla (Jr.) 2502 N. Third, St. Joseph, Mo. 64505, 113, 169, 180, 209
- T**
- Tacker, John (Jr.) Rt. 2, Box 89, Earle, Ark. 72331
- Tackitt, Martha (Fr.) 201 Brown, Morrilton, Ark. 72110, 135
- TAG**, 208
- Talley, Betty (Jr.) Rt. 2, Box 135, Bradford, Ark. 72020, 113, 178, 180, 182, 225
- Talley, Janet (Fr.) 412 Deer Creek, Everman, Tex. 76140, 132, 224
- Tant, Sharon (Acad.) 14 Zaragoza, Brownville, Tex. 78520, 271, 279, 301
- Tarkington, Mary (Soph.) 1905 W. Arch, Searcy, Ark. 72143
- Tarpley, Peggy (Soph.) 2289 Brown Rd., College Park, Ga. 30337, 122, 142, 148, 160, 173, 182, 221
- Tarpley, Vicki (Fr.) Box 81, Letona, Ark. 72085, 132
- Tate, Nona (Sr.) 710 Parkway, Magnolia, Ark. 71753, 103, 173, 179, 186, 209
- Tatum, Readus (Sr.) Rt. 3, Box 156, Hohenwald, Tenn. 38462, 103, 207
- Tommie, Tatum (Sr.) 1022 Herrington Dr., McComb, Miss. 39648, 103
- Taylor, Gary (Soph.) 212 Norland St., New Orleans, La. 70114, 122
- Taylor, Phyllis (Soph.) 1321 Chestnut St., Martinez, Calif. 94553, 122
- Taylor, Rita (Jr.) 607 N. Owen, Booneville, Ark. 72927, 113, 169, 220
- Teal, Nancy (Jr.) 1008 Ruby Lane, Orange, Tex. 77630, 113, 180, 214
- Teal, Susan (Sr.) 1008 Ruby Lane, Orange, Tex. 77630, 103, 205, 214

Teffertiller, Ruth (Fr.) 312 Meadow Hills, McLeansboro, Ill. 62859 132, 169, 221
 Telford, Sandra (Sr.) 1608 Nellerman Rd., W. Monroe, La. 71291, 103, 169
 Terry, Roy (Sr.) 3100 W. Illinois, Midland, Tex. 79701, 103, 154, 161, 166, 195
 Tester, Ann (Fr.) 2876 Ormand Dr., Winston-Salem, N. C. 27106, 132, 162, 169, 211
Theta Psi, 223
 Thomann, Frank (Soph.) 106 Alice St., Pensacola, Fla. 32505, 122, 195
 Thomas, Bessie (Jr.) Southern Christian Home, Morrilton, Ark. 72110, 180
 Thomas, David (Soph.) 1904 Smead St., Logansport, Ind. 46947, 122, 195
 Thomas, Jerry (Sr.) 611 W. Bluff, Ft. Worth, Tex. 76100, 208
 Thomas, J. R. (Acad.) 203 Blanton, Searcy, Ark. 72143, 276, 288
 Thomas, Kenneth (Jr.) Rt. 4, Brookville, Pa. 15825, 113
 Thomas, Patti (Fr.) 4505 Hendry Ave., Wilmington, Del. 19808, 132, 225
 Thomas, Rennie (Soph.) 717 S. 6th Ave., Yaking, Wash. 98902, 122
 Thomas, Samuel (Jr.) Rt. 3, Box 244, Athens, Ala. 35611, 113, 185, 196
 Thomasson, Leslie (Fr.) 640 Westview Dr., Forrest City, Ark. 72335, 132, 182, 212
 Thomley, Terry (Jr.) 1706 E. Moore Ave., Searcy, Ark. 72143, 113, 168, 205
 Thomley, Vonda (Jr.) 1304 Carlson Rd., Dothan, Ala. 36301, 113
 Thompson, Carolyn (Jr.) 401 E. Main, Sparta, Ill. 62286, 113
 Thompson, Charles (Acad.) 170 Thompson Rd., Rochester, N. Y. 14623, 288, 289
 Thompson, Elaine, 33
 Thompson, J. A., 26
 Thompson, Janet (Acad.) 3 Harding Dr., Searcy, Ark. 72143, 276, 277, 278, 281, 299
 Thompson, John (Jr.) Box 83, Rt. 2, Cochranville, Pa. 19330, 113, 256
 Thompson, Linda (Fr.) 6495 Niwot Rd., Longmont, Colo. 80501, 132, 216
 Thompson, Linda (Soph.) 3506 Bowers St., Jackson, Miss. 39212
 Thompson, Margaret (Fr.) 802 Monks St., West Plains, Mo. 65775, 132, 217
 Thompson, Marti (Soph.) 3233 Parkwood, Bridgeton, Mo. 63042, 122, 209
 Thompson, Marty (Soph.) 3 Harding Dr., Searcy, Ark. 72143, 122, 234
 Thompson, Mary (Jr.) Rt. 3, Skyline Rd., Searcy, Ark. 72143
 Trampson, Robert (Soph.) Rt. 1, Box 339, Senatobia, Miss. 38668, 122, 200
 Thompson, Wesley (Soph.) 3506 Bowers St., Jackson, Miss. 39212
 Thorburn, Kathy (Soph.) 1761 Rosemary, Denver, Colo. 80220, 122, 209
 Thornton, Betty (Jr.) 712 Wright St., Bolivar, Tenn. 48008, 113, 178
 Thornton, Cherif (Fr.) 9913 Jacksonville Hwy., N. Little Rock, Ark. 72117, 132
 Thornton, Mary (Fr.) 9913 Jacksonville Hwy., N. Little Rock, Ark. 72117, 135
 Threet, Zelpha (Spec.) Box 225, Pleasant Plains, Ark. 72568
 Throneberry, Tony (Acad.) Rural Rt. 2, Valparaiso, Ind. 46383, 301, 303
 Thurman, James (Soph.) Box 104, McRae, Ark. 72102
 Thweatt, Diane (Soph.) 1308 Greenfield Ave., Nashville, Tenn. 37216, 122, 169
 Tilghman, Doris (Jr.) Rt. 2, Kenton, Tenn. 38233, 113, 180, 221
 Timmerman, Carol (Soph.) 4490 Sir George Simpson, Lachine, Quebec, Canada, 123, 170, 171, 179, 225
 Timmerman, Rick (Fr.) 4490 Sir George Simpson, Lachine, Quebec, Canada, 132, 171, 172
Timothy Club, 168
 Tipps, Sheri (Sr.) 5713 Deamond Oaks Dr., N. Ft. Worth, Tex. 76117, 103, 141, 142, 149, 155, 160, 178, 179, 196, 212
TNT, 207
Tofebi, 224
 Tooke, John (Sr.) Rt. 3, Box 3, Rayville, La. 71269
 Tarrants, Clytee (Fr.) 3710 Vanderbilt, Lake Charles, La. 70601, 132, 227
 Touchstone, Irma (Fr.) Rt. 1, Box 255B, Bay, Ark. 72411, 132, 182
 Townsley, Sarah (Sr.) 744 Pine Ave., Pacific Grove, Calif. 93950
 Trapp, Donna (Fr.) 11 S. Depew St., Denver, Col. 80226, 132, 221
 Treadwell, David (Soph.) 1206 N. Garfield, Sand Springs, Okla. 74063, 123, 206, 234, 252
 Treat, Ronnie (Soph.) 1822 Pike Ave., N. Little Rock, Ark. 72114, 123, 198
 Trent, Glenda (Jr.) Box 103, San Juan, Tex. 78589
 Trent, Jack (Sr.) 105 Rosewood Circle, Rt. 4, Paragould, Ark. 72450, 103, 172, 173, 202
 Trickey, Dinacia (Jr.) Rt. 1, Lonoke, Ark. 72086, 113, 216, 232
 Trickey, William (Sr.) Rt. 1, Box 304, Lonoke, Ark. 72086, 103, 198
 Trudgen, Wendy (Fr.) 1812 E. Cactus Wren Dr., Phoenix, Ariz. 85020, 132, 212
 Tucker, Buford, 39
 Tucker, Cynthia (Acad.) Box 87, Queydan, La., 276, 277, 281
 Tucker, Dennis (Jr.) Rt. 1, Box 149, Rogersville, Mo. 65742, 113
 Tucker, Ermal, 34
 Tucker, Lott, 27
 Tucker, Sharon (Jr.) Box 5556, Morrilton, Ark. 72110, 113
 Tucker, Stephen (Acad.) 21 Harding Dr., Searcy, Ark. 72143, 269, 272, 273, 274, 276, 278, 283, 288, 292, 293, 295, 300
 Tucker, Tommy (Jr.) Rt. 1, Arbyrd, Mo. 63821, 113
 Tuggle, Donna (Jr.) Rt. 1, Box 62, Quinton, Ala. 35130, 113, 209
 Turman, Elbert, 39
 Turner, Dale (Sr.) 11127 Olive, Warren, Mich. 48093, 103, 179, 186, 206, 225
 Turner, Dale A. (Sr.) Rt. 1, Highland Ill. 62249, 103, 185, 196, 225
 Turner, David (Soph.) 5315 Wood St., N. Little Rock, Ark. 72118, 123
 Turner, Jay (Fr.) Rt. 1, Highland, Ill. 62249, 132, 221
 Turner, Mose (Soph.) 506 W. Pleasure, Searcy, Ark. 72143, 123, 252
 Turner, Townyia (Fr.) Rt. 2, Marietta, Ohio 45750, 132, 221
 Turner, Vicki (Soph.) 3534 Peacock, Orange, Tex. 77630, 123, 180, 214
 Tweedy, Velora (Fr.) Rt. 4, Box 190-C, N. Little Rock, Ark. 72117, 132, 213
 Tyler, Susan (Fr.) Cedar Hill Rd., Jefferson City, Mo. 65101, 132, 179, 210

U

Ulrey, Ann (Acad.) 928 E. Center, Searcy, Ark. 72143, 277, 278, 280, 301, 303
 Ulrey, Betty, 32

Ulrey, Evan, 32, 174, 175
 Umholtz, Glenna (Jr.) Rt. 1, Newton, Kan. 67114, 113, 178, 180
 Underwood, Beth (Soph.) Box 584, Searcy, Ark. 72143, 123, 214
 Underwood, Lee, 39

V

Van Saun, Linda (Fr.) 1123 Columbus Circle, Janesville, Wisc. 53545, 133, 169, 180, 181, 217
 Vance, Patricia (Soph.) Box 168, Portia, Ark. 72457, 135
 Vance, Susan (Fr.) Box 168, Portia, Ark. 72457, 133, 220
 Varney, Cynthia (Jr.) 128 Colonial Ave., Kenmore, N. Y. 14217, 113, 169, 180, 217
 Varvil, Gary (Jr.) Box 331, Stuart, Fla. 33494
 Vaughan, David (Jr.) 2719 McCutcheon, Dallas, Tex. 75227, 113, 176, 196
 Vaughn, Debra (Acad.) 1301 E. Market, Searcy, Ark. 72143, 276, 278, 279, 300
 Vaughn, Nancy (Sr.) Rt. 1, Higden, Ark. 72067, 103, 227
 Vaughn, Susan (Fr.) 1858 Shady Lane Dr., Shreveport, La. 71108, 133
 Vaughn, William (Acad.) 1301 E. Market, Searcy, Ark. 72143, 276, 288, 289, 297
 Veara, David (Sr.) Rt. 1, Box 336, High Springs, Fla. 32643, 103, 205
 Venable, Rick (Jr.) 2316 Skyline Dr., Bartlesville, Okla. 74003, 113, 155, 157, 166, 167, 181, 194, 195
 Vennum, Tom (Soph.) 2009 Reefer St. Arlington, Tex. 76010, 123
 Verga, Shari Lea (Soph.) 2705 Sandstone, Dallas, Tex. 75227
 Vicker, Leland (Fr.) Box 347, Sharptown, Md. 21861, 133, 180
 Vinecore, Denise (Fr.) 831 Cascade, Wenatchee, Wash. 98801, 133, 220
 Vines, Bernie, 39
 Vines, John (Acad.) 1507 Fox, Searcy, Ark. 72143, 275, 292, 293,, 295, 299, 300
 Vines, Lois, 39
 Vines, Michael (Fr.) 1507 Fox Dr., Searcy, Ark. 72143, 133
 Vines, Molly (Acad.) 1507 Fox, Searcy, Ark. 72143, 276, 278, 279
 Voyles, Larry (Jr.) Box D, Jay, Okla. 74346, 113, 173, 197

W

Waddill, Robert (Soph.) 1612 Hines St., Newport, Ark. 72112, 123, 198
 Wade, Jane (Jr.) Gainesville, Mo. 65655, 113, 211
 Wade, Mary (Jr.) Box 213, Gilmer, Tex. 75644, 113, 227
 Wade, Sarah (Fr.) Box 213, 1007 N. Titus, Gilmer, Tex. 75644, 133, 227
 Waide, Dan (Fr.) Box 608, Russellville, Ala. 35653
 Wakefield, Joseph (Sr.) 100 Westchester Dr., Lafayette, La. 70501, 113, 206
 Walden, Tom (Jr.) Box 577, Paragould, Ark. 72450, 113, 169, 192
 Walker, Charles, 34
 Walker, Charles (Soph.) 902 Carbona, Dallas, Tex. 75217, 123, 178
 Walker, Gary (Jr.) Rt. 2, Hillsboro, Tex. 76645, 113, 198
 Walker, James (Sr.) 211 Woodland Dr., Birmingham, Ala. 35209, 103, 181, 203
 Walker, Jerry (Jr.) 1520 N. 38th St., Fort Smith, Ark. 72901, 113, 195
 Walker, Joe (Fr.) Box 151, Springhill, Tenn. 37174, 133, 207
 Walker, John (Jr.) 413 S. Commerce, Russellville, Ark. 72801, 113, 203
 Walker, Richard, 32, 201
 Walker, Richard (Sr.) 1005 N. W. Ave. G., Seminole, Tex. 79360, 104, 157
 Walker, Susan (Soph.) 505 S. New Orleans, Brinkley, Ark. 72021, 113, 212
 Walker, Sylvia (Sr.) 503 Jerome, Texarkana, Tex. 75501, 104, 169, 180
 Wallace, Angela (Fr.) Box 193, Gainesville, Mo. 65655, 133, 211
 Wallace, June (Jr.) Rt. 3, Box 44, Valparaiso, Ind. 46383, 113, 173, 182, 220
 Wallace, Nelda (Jr.) Box Q, Bald Knob, Ark. 72010
 Wallace, Paul (Jr.) Box 534, Searcy, Ark. 72143, 113
 Wallace, Robert (Sr.) 759 N. Trelevant, Memphis, Tenn. 38118, 104, 198
 Wallace, Sandra (Sr.) Rt. 2, Box 907A, Pikeville, Ky. 41501, 104, 157
 Wallace, William, 39
 Waller, Rodney (Soph.) 3538 Claiborne, Shreveport, La. 71109, 123, 181, 195
 Walley, Oris (Soph.) 7907 Bellington Rd., Pensacola, Fla. 32504, 123, 196
 Wallis, William (Fr.) 705 Bruton Bends, Richardson, Tex. 75080, 133
 Walters, Eddie (Fr.) Box 26, Palm Harbor, Fla. 33563, 133, 195
 Walton, Kathy (Fr.) Rt. 4, Box 133, Newport, Ark. 72112, 133, 173, 216
 Wan, Eddy (Sr.) 72A Cheung Shawan Rd., 8th Fl., Kowloon, Hong Kong, China, 44, 104
 Wan, Emma (Soph.) 72A Cheung Shawan Rd., 8th Fl., Kowloon, Hong Kong, China, 123
 Ward, James (Fr.) 2326 S. Fountain, Wichita, Kan. 67218, 199
 Ward, Julie (Jr.) 2326 S. Fountain, Wichita, Kan. 67218, 113, 215
 Ward, Margaret (Sr.) 5300 W. Highwood Dr., Edina, Minn. 55436, 104
 Ward, Ron (Sr.) W. Star Rt., Fallon, Nev. 89406, 104
 Ware, Theron (Soph.) Rt. 4, Box 243, El Dorado, Ark. 71730, 123
 Warnock, Mrs. Robert S., 26
 Washam, Charlie (Jr.) 107 Howard, Terrell, Tex. 75160, 135
 Waters, William (Jr.) Box 473, Stephens, Ark. 71764
 Watkins, Thomas (Fr.) 2006 Monroe St., Alexandria, La. 71301, 133, 207
 Watson, Deborah (Sr.) Rt. 2, Ulysses, Kan. 67880, 104, 157, 227
 Watson, Janice (Jr.) 12819 Winston, Detroit, Mich. 72800
 Watson, Michael (Soph.) 2895 Overton Crossing, Memphis, Tenn. 38127, 123, 234
 Watson, Robert (Sr.) 2600 Nashville Rd., Bowling Green, Ky. 42101, 104, 196
 Watson, Sherry (Fr.) 704 Iris Lane, Huntsville, Ala. 35811, 133, 170, 210
 Watson, Tom, 29, 204
 Watts, Angie, 39
 Watts, Ava (Soph.) 215 N. Walnut St., Little Rock, Ark. 72205, 135
 Watts, Betty (Jr.) Box 10, Spring Hill, Tenn. 37174, 113
 Watts, Bill (Soph.) Box 349, Luling, La. 70070, 123, 206
 Watts, Carolyn (Acad.) Yarnell Dr., Searcy, Ark. 72143, 275, 276, 277, 278, 279, 300
 Watts, Charlie (Grad.) 921 Ash, Eudora, Kan. 66025, 39, 136
 Watts, Cynthia (Sr.) Rt. 1, Yarnell Rd., Searcy, Ark. 72143, 104, 226
 Watts, Louis (Soph.) Rt. 1, Box 314-C, Sumerco, W. Va. 25567, 123, 201
 Watts, Phil (Fr.) 49 S. Wakefield Dr., Little Rock, Ark. 72206, 133, 179
 Wayland, Paul (Fr.) 324 S. Main, Wichita, Kan. 67230, 133
 Weathers, Jane (Grad.) 905 S. Elm, Searcy, Ark. 72143
 Weathers, Theodore (Grad.) Siloam Springs, Ark. 72761
 Weaver, Patricia (Soph.) 321 Fairway Dr., Davenport, Iowa 52806, 123, 173, 216

- Weaver, Wanda (Jr.) 10982 Star Ave., Osceola, Ind. 46561, 123, 223
 Weaver, Willard (Fr.) 10982 Star Ave., Osceola, Ind. 46561, 133, 204
 Webb, Charles (Jr.) Rt. 3, Norborne, Mo. 64668, 113, 195, 250, 257
 Webb, Jo Anna (Acad.) East Lincoln, Searcy, Ark. 72143, 277, 278, 280, 283, 301, 303, 304
 Webb, Sharon (Acad.) East Lincoln, Searcy, Ark. 72143, 269, 273, 275, 276, 277, 278, 280, 283, 285, 287, 297, 298
 Weeks, Stanley (Jr.) Kenetaw, Neb., 68956, 106, 113, 149, 206
 Weems, Carol (Soph.) 2400 N. Wagner, Farmington, N. M. 87401, 123, 217
 Wehunt, Jan (Soph.) 1804 Leneva, Pasadena, Tex. 77502, 135
 Wehunt, Jo Anne (Fr.) 1113 S. Richey, Pasadena, Tex. 77502, 133, 209
 Welch, Irma, 268
 Welch, Mary (Soph.) 239 Fernwood Dr., Jackson Miss. 39206, 123, 211
 Welch, Teena (Fr.) 8421 Nisqually St., Dallas, Tex. 75217, 133, 209
 Welch, Terry (Fr.) 401 S. 6th, McGehee, Ark. 71654, 234, 236, 239
 Wells, Robert (Jr.) 1600 Prairie Hts. Dr., Bartlesville, Okla. 74003
 West, Herman, 39, 186
 West, Kristina (Fr.) 500 E. Moore, Searcy, Ark. 72143, 133, 212
 West, Timothy (Jr.) 722 Payton, Indianapolis, Ind. 46219
 Weygandt, Eric (Soph.) 2700 Lullington Dr., Winston-Salem, N. C. 27103, 123, 197
 Weygandt, Merlyn (Fr.) 2700 Lullington Dr., Winston-Salem, N. C. 27103, 133, 222
WHC, 225
 Wheatley, Gay (Jr.) 2718 Shamrock Dr., San Pablo, Calif. 94806, 113, 163, 198, 252
 Wheeler, Sandra (Fr.) 108 S. Central, Wood River, Ill. 62095, 133, 215
 Whelan, Harry (Soph.) 1 Baker Ave., Wellfleet, Mass. 02667, 123
 Wherry, Anita (Jr.) Rt. 1, Centerville, Tenn. 37033, 113, 180
 Whetsell, Mary (Jr.) 203 1/2 S. Turner, Searcy, Ark. 72143
 White, Ann (Jr.) 120 Lambert Circle, Searcy, Ark. 72143, 113, 186, 216
 White, Glenda (Acad.) Hwy. 70 West, West Memphis, Ark. 72301, 276, 277
 White, Hoyt (Fr.) 2503 Hargrave, Memphis, Tenn. 38127, 133, 198
 White, James (Acad.) 1500 E. River, Searcy, Ark. 72143, 276, 277, 295, 297
 White, Jeanne (Acad.) 4420 West 28th, Pine Bluff, Ark. 71601, 276, 278, 281, 300
 White, Jerry (Jr.) 1211 Washington, Caruthersville, Mo. 63830
 White, Jesse (Soph.) 1223 Summit St., Fort Wayne, Ind. 46803, 123
 White, Larry (Sr.) 510 Gully St., Farmerville, La. 71241, 104, 172
 White, Lynette (Jr.) 824 Belt Line Plaza, Richardson, Tex. 75080, 113, 225
 White, Margaret (Soph.) 3219 Lafayette, Trenton, Mich. 48183, 123
 White, Robert (Fr.) 2443 Mt. Carmel Ave., Glenside, Pa. 19038, 133, 199
 White, Shirley (Fr.) 7240 Brook, Florissant, Mo. 63033, 133
 Whitelaw, Kenneth (Soph.) 1714 E. 11 Mile Rd., Royal Oak, Mich. 48067, 123, 205
 Whitfield, Diane (Sr.) Rt. 2, Duck Hill, Miss. 38925
 Whitfield, Larry (Sr.) Rt. 2, Duck Hill, Miss. 38925, 104
 Whitlow, Wallace (Fr.) Rt. 1, Judsonia, Ark. 72081
 Whitmire, Jerry (Soph.) 4835 Old Jonesboro, Great Park, Ga. 30236, 113, 168
 Whittington, William (Soph.) 3730 21st NW, Canton, Ohio 44708, 123, 163, 170, 172, 196
 Whitworth, Jerry (Acad.) 817 Walnut St., Helena, Ark. 72342, 272, 299
 Whitworth, Marilyn (Soph.) Rt. 3, Box 3470, Wenatchee Wash. 98801, 123
 Wilborn, Jay (Jr.) Rt. 3, Box 87, DeQueen, Ark. 71832, 113, 172
 Wiles, Susan (Sr.) Rt. 3, Sheridan, Ind. 46069, 105
 Wilkins, Kathy (Fr.) 4632 Dunover Cir., Doraville, Ga. 30040, 135
 Wilkinson, Beverly (Soph.) 208 N. 30th, Duncan, Okla. 73533, 113, 167, 215
 Willett, Dorothy (Sr.) 1751 Eugenia Ave., Hayward, Calif. 94545, 105, 181, 227
 Williams, Arthur (Sr.) 1601 W. 7th, Plainview, Tex. 79072, 186
 Williams, Brad (Sr.) 135 E. McCreight, Springfield, Ohio 45504, 105, 178
 Williams, Daphne (Fr.) 1009 Edgefield Dr., Plano, Tex. 75074, 133, 220
 Williams, Ginger (Fr.) 1712 N. W. 10th St., Gainesville, Fla. 32601, 133, 210
 Williams, Glenda (Jr.) Box 1446, Denver City, Tex. 79323, 113, 218
 Williams, James, 32, 151
 Williams, Jimmy (Fr.) 809 W. McRae, Searcy, Ark. 72143, 133, 196
 Williams, John (Jr.) 522 W. 6th N., Morristown, Tenn. 37814
 Williams, Keith (Sr.) Box 82, Russell, Ark. 72139, 105, 203, 228, 234
 Williams, Marc (Fr.) 1015 Harrison, El Dorado, Ark. 71730
 Williams, Martha (Fr.) 2715 5th Ave., Lake Charles, La. 70601, 133, 214
 Williams, Mirtylene (Fr.) 884 Van Leer Dr., Nashville, Tenn. 37220, 133, 220
 Williams, Rebekah (Fr.) 738 S. Lake Shore Dr., Lake Village, Ark. 71653, 133, 204
 Williams, Rita (Sr.) 903 S. Cottage Grove, Urbana, Ill. 61801, 105, 184, 202
 Williams, Rita (Soph.) 135 E. McCreight Ave., Springfield, Ohio 45504, 123
 Williams, Roy (Soph.) 809 W. McRae, Searcy, Ark. 72143, 123, 196
 Williams, Ruby (Soph.) Oden, Ark. 71961, 123, 178, 213
 Williams, Terry (Grad.) 214 S. 3rd, Drew, Miss. 38737, 136, 186
 Williams, William, 33
 Williamson, Diann (Jr.) 1861 Minnesota Ave., Columbus, Ohio 43211, 162, 178, 179, 186, 223
 Willis, Bobbie (Jr.) Rt. 3, Florence, Ala. 35630, 113, 218
 Willis, Donna (Soph.) Rt. 3, Florence, Ala. 35630
 Willis, James (Jr.) 1500 Norman Dr., Pekin, Ill. 61554, 113
 Willis, Rennie (Soph.) 2614 Blueberry Ln., Pasadena, Tex. 77502, 123, 221
 Wilson, Billie (Jr.) Box 181, Fulton, Miss. 38843, 224
 Wilson, Carolyn (Soph.) Box 1454, Little Rock, Ark. 72203, 123, 222
 Wilson, Donna (Acad.) 306 S. Cotton, Searcy, Ark. 72143, 301
 Wilson, Hershel (Soph.) Box 704, Rayville, La. 71269, 123, 163
 Wilson, John (Sr.) 813 Park Terrace, Nashville, Tenn. 37209, 105, 174
 Wilson, Johnny (Fr.) 126 Bayless Ave., Box 2247, Florence, Ala. 35630, 133
 Wilson, Larry (Acad.) 10 Cloverdale, Searcy, Ark. 72143, 276, 292, 297
 Wilson, Murray W., 30, 195
 Wilson, Stanley (Soph.) Rt. 1, Searcy, Ark. 72143, 105
 Wimberley, Lee (Soph.) 1724 N. 45th Terrace, Ft. Smith, Ark. 72901, 135
 Wimberley, Lynn (Sr.) Rt. 3, Rector, Ark. 72461, 105, 193
 Winans, Barbara (Soph.) 616 E. 7th, El Dorado, Ark. 71730, 135
 Winger, Wayne (Sr.) Rt. 2, Box 173A, Minden, La. 71055, 105, 195
 Winkley, Linda (Soph.) Rt. 1, Logan, Okla. 73849, 123, 214
 Winland, Carol (Jr.) 200 Bartlett St., Bremen, Ohio 43107, 113, 212
 Winter, Arnold (Sr.) McRae, Ark. 72102
 Winter, David (Sr.) 988 W. 3rd Ave., Escondido, Calif. 92025, 195
 Winter, Jean (Jr.) Box 1207, Searcy, Ark. 72143, 113
 Winter, Karen (Sr.) McRae, Ark. 72102
 Wise, Mike (Jr.) Rt. 1, Pangburn, Ark. 72121, 44, 174
 Wolf, Tim (Fr.) RFD 3, Box 520, Sikeston, Mo. 63801, 133, 179, 205
 Wolfe, Cynthia (Fr.) Boles Home, Quinlan, Tex. 75974, 133, 169, 218
 Wolfe, Richard (Jr.) 112 S. Sugar St., St. Clairsville, Ohio 43950, 113, 170, 172, 179, 207
 Wolven, James (Jr.) Rt. 3, Searcy, Ark. 72143, 113
 Womack, Helen (Sr.) Box 253, Russell, Ark. 72139
 Womack, Joy (Fr.) 802 Hester Dr., Benton, Ark. 72015, 133
 Womack, Roy (Fr.) 802 Hester Dr., Benton, Ark. 72015, 133, 195
 Womack, Watson (Soph.) Rt. 2, Murfreesboro, Ark. 71956, 123
Women's Dorm Council, 162
Women's Ensemble, 171
 Wood, Rick (Fr.) Box 556, Morrilton, Ark. 72110
 Woodall, Doyle, Jr. (Soph.) Box 708, Kensett, Ark. 72082, 123
 Woodard, Jeffrey (Fr.) 3515 Washington, Pasadena, Tex. 77503, 234
 Woodell, James (Fr.) Box 549, Cabor, Ark. 72023, 133
 Woodruff, Cheryl (Acad.) 105 S. Turner, Searcy, Ark. 72143, 275, 278, 279, 299
 Woodruff, Dorothy, 39
 Woodruff, Freddie (Sr.) Box 653, Searcy, Ark. 72143, 105, 203
 Woodruff, George, 33, 203
 Woodruff, Georgia (Soph.) Box 653, Searcy, Ark. 72143, 123, 211
 Woods, Jeffrey (Soph.) 307 Tyler Ave., Evansville, Ind. 47715, 123, 195
 Woods, Patricia (Acad.) Rt. 1, McRae, Ark. 72102, 271, 276, 278, 300
 Woods, Susan (Fr.) 3416 Washam Place, Titusville, Fla. 32780, 133, 221
 Woodward, Gary (Fr.) 7633 Terry Dr., Ft. Worth, Tex. 76118, 133, 207
 Woodward, Lucretia (Jr.) Henwick Lane, Jefferson, Mo. 65101, 106, 113, 178
 Woodward, Mark (Sr.) 7633 Terry Dr., Ft. Worth, Tex. 76118, 80, 105, 155, 156, 157, 167, 168, 169, 207, 261
 Wooley, Bruce (Sr.) 709 N. Charles, Searcy, Ark. 72143, 157
 Wooton, Paul (Jr.) Box 329, Kingman, Kan. 67068, 113, 199
 Word, James (Sr.) Rt. 4, Searcy, Ark. 72143, 105, 155, 157, 207
 Word, Kay (Jr.) Rt. 4, Searcy, Ark. 72143, 113, 214
 Work, Betty, 30
 Worsham, James, 39
 Worth, John (Soph.) 618 Dumont Dr., Richardson, Tex. 75080, 135
 Worth, Judy (Sr.) 618 Dumont Dr., Richardson, Tex. 75080, 74, 105, 141, 146, 155, 157, 161, 164, 200, 261
 Wright, Ann, 39
 Wright, Donna (Acad.) 1503 Fox Dr., Searcy, Ark. 72143, 274, 277, 278, 279, 299
 Wright, Dorothy, 32
 Wright, Edna (Sr.) 207 Vivian St., Oxford, Miss. 38655, 105, 162, 179, 210
 Wright, John (Soph.) Trails End Farm, Barrackville, W. Va. 26559, 123, 202
 Wright, Ray, 268
 Wright, Winfred, 28, 32, 168, 179, 197
 Wyatt, Wayne (Sr.) 2500 Marilynn, El Dorado, Ark. 71730, 105
 Wylie, Karen (Soph.) Rt. 1, Essex, Mo. 63846, 123
Y
 Yates, Hal (Jr.) Rt. 4, Box 48, Edwardsville, Ill. 62025, 113, 170
 Yates, Jere, 28, 199
 Yates, William (Jr.) 619 E. Center, Searcy, Ark. 72143, 113, 208
 Yick, William (Jr.) 101 N. Grand St., Searcy, Ark. 72143, 113, 170, 172
 Yingling, Cassandra (Soph.) 128 Western Ave., Rt. 4, West Monroe, La. 71291, 123, 181, 214, 232
 Yingling, Jimmie (Sr.) Star Rt., Judsonia, Ark. 72081
 Young, Charles (Fr.) 306 Klagg Court, Glen Burnie, Md. 21061, 133
 Young, David (Sr.) Box 327, Kingman, Kan. 67068, 105, 155, 157, 175, 184, 185, 204
 Young, Jane (Soph.) 504 E. College, Jonesboro, Ark. 72401, 123, 170, 204, 220
 Young, Jane (Jr.) 700 Spruce, Kingman, Kan. 67068, 47, 113, 178, 216
 Young, Karen (Grad.) 1706 E. Moore, Searcy, Ark. 72143, 36
 Young, Pat, 39
 Young, Ron, 34
 Young, Thomas (Grad.) 921 Gashen St., Jacksonville, Ark. 72076
Z
 Zarbaugh, Bob (Sr.) 563 Marchmont, San Antonio, Tex. 78213, 105, 181, 184
 Zarbaugh, Harriet, 34
 Zep, Randall (Fr.) 1802 Heather Ct. St., Indianapolis, Ind. 46229, 133, 172, 173, 203, 249
Zeta Phi, 226
Zeta Rho, 227
 Zink, Alexandria (Fr.) 4592 Central Ave., Shadyside, Ohio 43947, 133, 218

P

1969

J

PETIT JEAN



STAFF

The 1969 Petit Jean Staff

Faculty Advisor Dr. Joseph E. Pryor

EDITORIAL STAFF

Editor	Diane Hoagland
Assistant Editor	Jerry Bailey
Art Editor	Jerry Muir
Administration Editor	Jerry Bailey
Academic Life Editor	David Young
Assistant	Larry Silva
Student Life Editor	Jerry Muir
Classes Editor	Annabel Farmer
Assistant	Helen Howard
Personalities Editor	Lynette Pennington
Assistant	Lynn Pennington
Organizations Editor	Judy Worth
Assistants	Cynthia Button, Mary Stites
Social Clubs Editor	Janie Parker
Assistants	Marcia Black, Mark Hecker, Paula Puckett
Athletics Editor	David Elliott
Assistants	Lynn Dixon, John Freeman, Jerry Moore
Academy Editor	Jenny Davis
Assistant	Rosemary Baggett
Athletic Editor	Mike Mears
Directory Editor	Alice Smith
Assistant	Becky Lenderman

PHOTOGRAPHY STAFF

Photographer	Pat Lyon
Academy Photographer	Paul Pratt
Photography Editor	John Lewis
Assistant	Earl Cobill
Color Photography	Pat Lyon, Jim Worsham

BUSINESS STAFF

Business Manager	Gail McKinney
Assistant	Larry Don Smith
Business Staff	Joe Clements, Kay Craig, Mona Haynes

GENERAL STAFF

Sally Allison, Harrell Austin, Linda Beck, Dian Bomar, Connie Camp, Priscilla Cherry, Carole Cleveland, Bill Flippen, Jerry Flowers, Norma McBride, Marsha Murphy, Sharon Parker, Bobbie Sanders, Mary Smith, Stephen Tucker, Sharon Webb.



Faces composed the story of Harding 1969. We as a staff blended the faces together in the classes, the organizations, the social clubs. Yet, the myriad of faces sifted apart. And the faces in the 1969 Petit Jean became distinct individuals.

We watched people and we recorded personalities on film. We observed the anonymous freshman he selected a leader, the weak athlete gain strength, the black man become a brother.

We participated in a year of each man doing his own thing by doing ours —

To the photographer, the editor, or the typesetter the job was a means to an end. The combination of late hours, team work and imagination resulted in a unified group effort to meet this end.

The face of the '69 Petit Jean cannot help but mirror her staff and those who so faithfully aided in the production. These varied faces have not only acquired a character line or two but they have also left a touch of themselves behind on the pages.

To their editor, all 368 pages recall not only their faces but their personalities — each one unique, dedicated and very dear.

It was only yesterday at a September workshop the staff was challenged by the task ahead. And now it is today. The challenge has been met and so has the realization that time passes too quickly.

Diane Hoagland