

1965

Petit Jean 1964-1965

Harding College

Follow this and additional works at: <https://scholarworks.harding.edu/petit-jean>

Recommended Citation

Harding College. (1965). Petit Jean 1964-1965. Retrieved from <https://scholarworks.harding.edu/petit-jean/41>

This Book is brought to you for free and open access by the Archives and Special Collections at Scholar Works at Harding. It has been accepted for inclusion in Petit Jean Yearbooks by an authorized administrator of Scholar Works at Harding. For more information, please contact scholarworks@harding.edu.



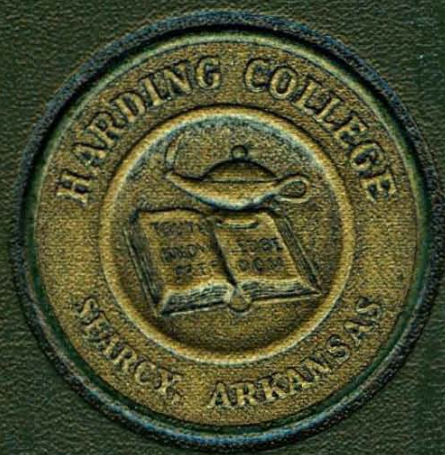

Petit Jean

1965

HARDING COLLEGE
SEARCY, ARKANSAS
VOLUME XLI

1965
Petit Jean



JUDY LEE EVANS Editor
JOHN MICHAEL WATERS, Business Manager
DR. JOE PRYOR Faculty Advisor





Archives

LD

2101

.H8665

P48

C.3

“Our

Priceless

Heritage . . .

. . . was loaned to us
to use, enjoy and pass
on unspoiled to all
generations to come.” .

TABLE OF CONTENTS

Dedication	4
Administration	18
Classes	38
Student Life	80
Social Clubs	106
Personalities	144
Organizations	160
Athletics	186
Academy	220
Advertisements	260
Directories	287



JAMES ACTON HEDRICK, EdD

To a man who has given more than a decade of dedicated service to Harding College, to a man who is admired and respected by the community as well as by the college, to a man who is recognized as an outstanding teacher in his academic field and whose counsel is frequently sought, to a man who has a keen interest in the entire program at Harding College, to a man who has inspired his students to achieve high professional goals early in their careers, to a man whose humble life of service has demonstrated true Christianity, we, the senior class of Harding College, respectfully dedicate the 1965 PETIT JEAN — to Dr. James A. Hedrick.

James Acton Hedrick was born in Howe, Texas, May 13, 1917. After graduating from the Howe High School he enrolled at North Texas State University where he received the B.A. degree in 1940, the M.A. degree in 1947 and the Ed.D. degree in 1954. Dr. Hedrick became a Certified Public Accountant in 1961. During World War II Dr. Hedrick was commissioned an officer in the Signal Corps and was promoted to the rank of Captain.

Dr. Hedrick joined the faculty at Harding in 1952 after four years of teaching at Arkansas Tech. He is a member of Phi Delta Kappa, the American Accounting Association, and other



COUNSELING students — whether involving personal problems, class work, or a professional matter — was always an area in which Dr. Hedrick excelled.

DEDICATION

Humble heart, great service, Mark the man of dedication

learned societies. He has also contributed several articles to scholarly journals.

He is a strong supporter of the Harding athletic teams and does cross-country running as a hobby. The Hedrick's four children are enrolled from nursery school to college at Harding. Dr. Hedrick is an elder in the college church of Christ and serves as treasurer.



BECAUSE of his interest in running, as a hobby, Dr. Hedrick served as the assistant Cross Country Coach.

THE HEDRICK FAMILY. Dianne, Mrs. Sara Hedrick, Ruth, Ann, Mike and Dr. James A. Hedrick.



OUR PRICELESS HERITAGE

Tradition, Heritage are Fundamental to Harding

Alma Mater

Near the foothills of the Ozarks,
Midst of hill and plain;
Stands our glorious Alma Mater
Harding is her name.

Christian standard is her motto;
Christian life is stressed;
And in every branch of learning,
Each one does his best.

Harding opens wide her portals,
Thus inviting all
Who would tread the path to knowledge;
Heed then to her call.

Refrain

Sing the chorus! Shout it loudly!
Echoing through the vale.
Hail to thee, beloved Harding!
Alma Mater. Hail!



THE Administration Building, symbolizing the physical center of Harding, forms a background for the Alma Mater expressing the spiritual and emotional heart of our college.



AMERICA has indeed found "its place in the sun" when its citizens successfully live according to the word of God as found in the Bible and to the traditions of freedom embodied in our Old Glory.

OUR PRICELESS HERITAGE! It is the birthright each receives in being created in God's image, the freedom to choose the pathway of eternal destiny, the challenge to subdue the earth, to harness the forces of nature and to broaden our intellectual horizons. It is the traditions, accomplishments, goals and knowledge bequeathed to us by our forefathers. This great heritage includes the religious foundation of faith in God with respect for the personality of man. It includes the basic freedoms of our American way of life and the innumerable benefits received from our parents, our school, our teachers and our friends. In essence, life itself is our priceless heritage.

Religion is dedicated people worshipping GOD

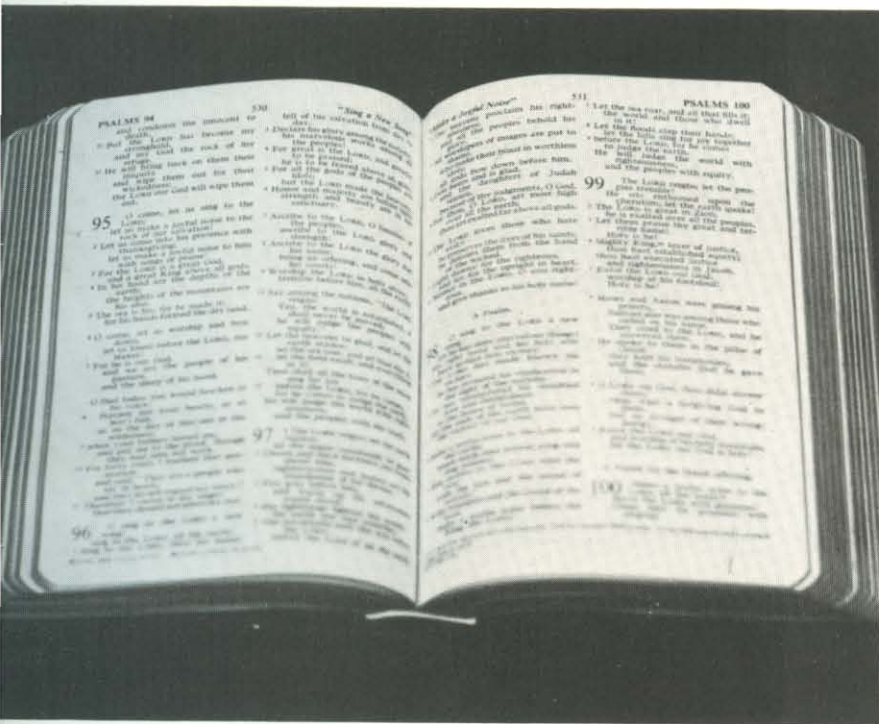

YE shall know the truth and the truth shall make you free — inherent in our religion is a confined search for knowledge through Bible study and daily meditation.

“My Jesus as thou wilt,” is a primary facet of our religion — a religion based upon a rich heritage of history from the creation of mankind, through the life and death of Christ to the present structure of the church.

Our religion should permeate every phase of our lives as students, friends, and citizens. It should be seen in our lives readily. The now trite phrase, “make your life an open book — a shining example to all” holds much food for thought.

Believing and obeying a supreme being is the fundamental way in which we find the peace and tranquility of mind necessary for living in the frenzied world of today. Prayer, our direct communication with God, becomes a soothing balm.

As students, our religion manifests itself through daily Bible study, traditional chapel services, regular church attendance, nightly vespers, spontaneous devotionals, private meditation and prayer plus active work in mission organizations for some.

Our religion is our very purpose for — our mission — for life. Striving to uphold our beliefs, but studying constantly to find reason for these beliefs so they will not become static, is a responsibility we must take as Christians.

REVERENCING the Almighty through heartfelt acts of worship — church attendance, singing, praying, listening and communing — Joy Woolard is exemplary of Harding students experiencing our religion.





MEETING in a colonial-style building, the Downtown church of Christ works with evangelist Glen Pace to preach Christ to an expanding Searcy.



MINISTER Joe Black works with the college congregation where Harding students and faculty members worship during the school year.

Worship to God is a primary part of life at Harding. Most students attend the College church of Christ for regular worship and Bible study. An annual fall and spring meeting is also a tradition of our religious life. Some also attend services at the Downtown congregation and others at West Side in Searcy. Approximately 80 Harding students and faculty preach weekly at congregations in surrounding communities.



SERVING West Side, this congregation strives under the work of Carl Mick, minister, to carry out Christ's mission to teach His word.

DAILY Bible study for all students is a privilege of Christian education.





OUR AMERICAN WAY

Past, Present, and Future Form Basis for Harding's Education

America . . . the beautiful! How great it is to be an American today! Our way of life, as preceded by the fathers of America, is something to be appreciated, envied, studied and carefully guarded by each citizen.

"Where American and Christian ideals go hand in hand" is a vital role which Harding strives to fulfill in training students to take their place as adult Christians and citizens in the community.

Preservation of our basic American freedoms will only be achieved through the work of interested students, well-informed about our heritage. Study in the political and historical realms fortifies us in the continuing struggle against the ideologies which would destroy our freedom — our very life.



THE hand of freedom marks the future course of America as in this presidential election year, a Harding student helps our country choose our new leaders.

FREEDOM, like our flag, means many things. As the flag is free in the windy sky, so are we all free — to live, to work, to dream and to plan for our future.

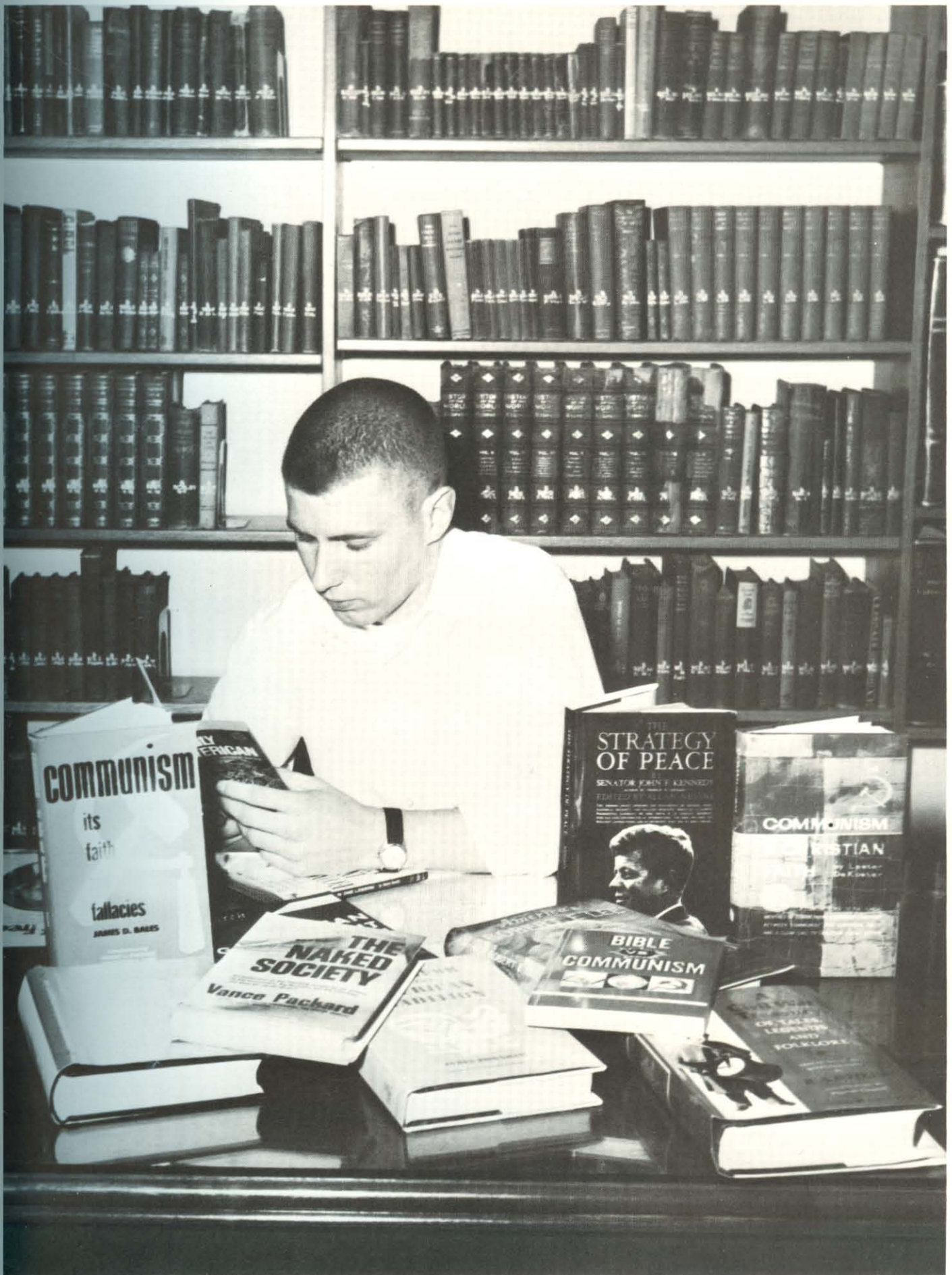

SURROUNDED by the past, yet facing the future, Bob Rader utilizes the storehouse of knowledge that has been accumulated concerning the American way of life.

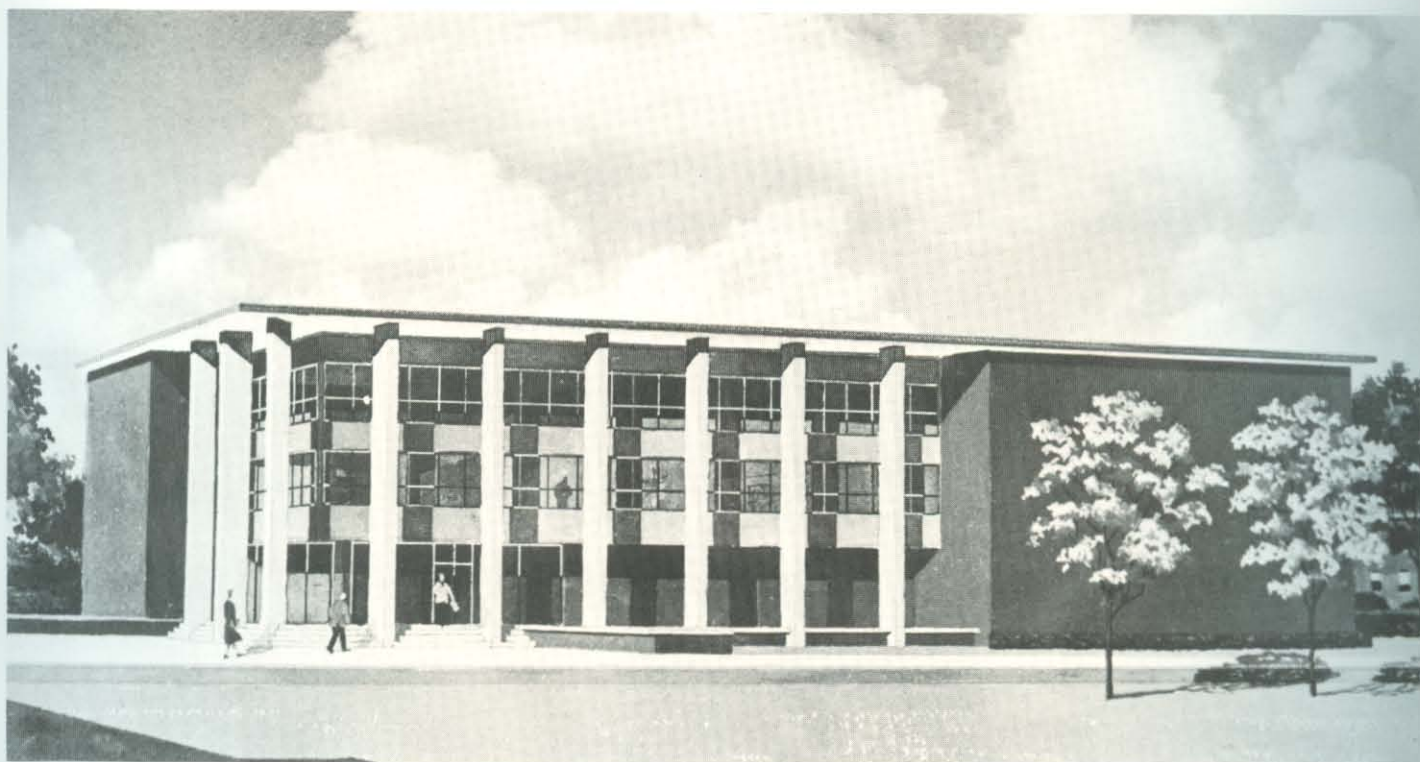

PRELIMINARY architectural drawings for a new science building with laboratories and lecture rooms reveal dreams for the future of our school in the Greater Harding program.

OUR SCHOOL

Tradition, service, dedication manifest heritage



RHODES Memorial Fieldhouse, named after a faculty member, is part of our school open for use by students in physical development.

GENTLY rolling in, the fog dissolves the beautiful Harding campus into shimmering, misty moonlight with merely a hint of a building visible.



Our school — that part of our priceless heritage which was definitely made possible by the sacrifices of alumni and friends of Harding — has a physical plant valued at approximately 12 million dollars. The beautiful campus serves this institution of learning well. However, it is not static. A two million dollar campaign for a “Greater Harding” is in its second year. Construction is well along on a multi-purpose Alumni-American Heritage Center and plans are being made for the building of a new science hall. The music department is expanding into a new, well-equipped recording studio. Harding is moving forward.

Scenes of the past which enrich Harding’s history include the move from Morrilton to Searcy in 1934 to the Galloway College campus. The heritage has moved forward until the present — 1965. It is growing and will continue to grow only as long as it is supported by those who realize the good that Harding does, can, and will accomplish in the development of Christians and citizens. It is our responsibility to use this heritage and then to continue it for the generations to come — to build a “Greater Harding.”

IN MEMORIAM



SCHOOL history tells of Arkansas Christian College as Harding's parent-college; its original administration building is located at Morrilton, Arkansas.

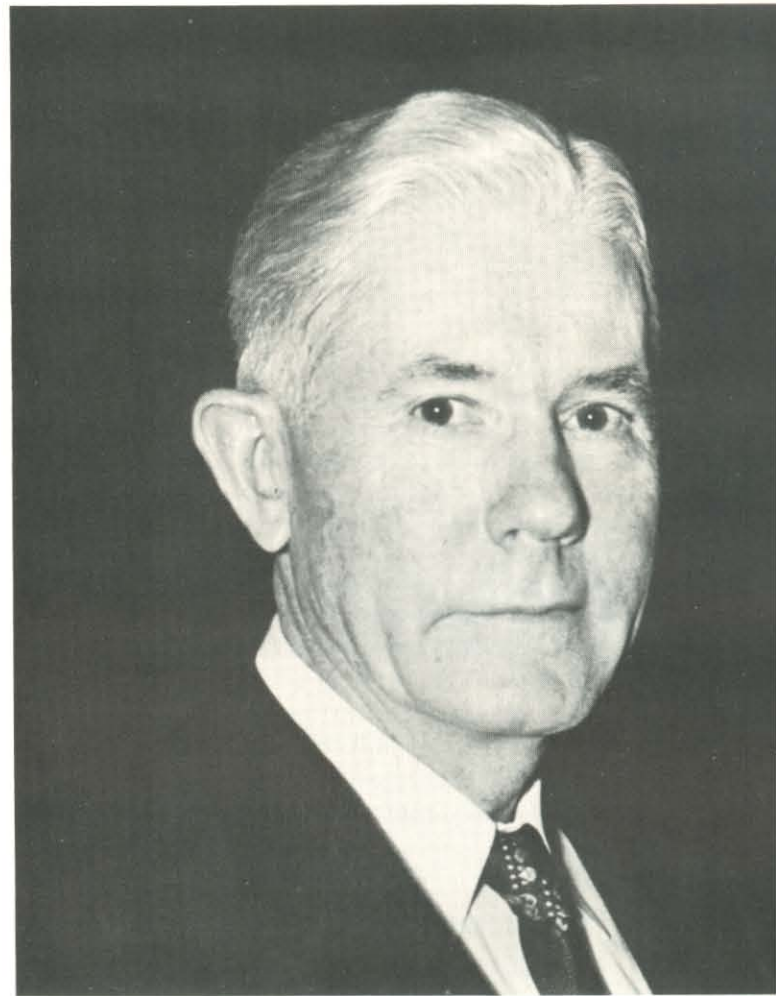

Dr. L. M. Graves

1895-1964 .

Dr. Lloyd Myers Graves, M.D., served 23 years on the Board of Trustees of Harding College, the last 10 years as Chairman of the Board. During his time of leadership the College has made significant advances in physical facilities and academic standing.

Born in Copiah County, Mississippi, in 1895, he attended Burritt College before enrolling in Vanderbilt University from which he received the M.D. degree. He became the first full-time health officer of Shelby County, Tennessee, in 1926, and was named superintendent of health for Memphis in 1928. The city and county health departments merged in 1942 and Dr. Graves, as the first and only director, lead Memphis to national recognition as a clean and healthy city. He died of a heart attack in Nashville on December 3, 1964, at the age of 69 while attending a meeting of the Tennessee Public Health Association.



REFLECTING the timeless beauty of the Harding campus, the lily pool mirrors an image which will remain etched in the memory of all her students.

OUR SCHOOL

Key Buildings Hold Heritage for Future Success

To provide superior facilities for presenting the great spiritual heritage in Christianity, the Bible Building, constructed in 1960, is the most extensively used classroom building.

Beaumont Memorial Library, built in 1950, presents to the Harding community the great intellectual heritage of modern man through 75,000 carefully selected volumes and various supplementary materials.





Representative of the excellent dormitory facilities that are the heritage of Harding students is Kendall Hall, a dormitory for women built in 1961 with funds contributed largely by Arkansas patrons.

The W. R. Coe American Studies Building, a modern classroom building constructed in 1953, houses several academic units of the college, including the School of American Studies which admits superior students from many departments for an intensive study of our American heritage.





CONVERSING with visiting parents, Don Taylor experiences one of the joys of seeing loved ones after a long period of separation.

OUR PARENTS

Sacrifice, dedication and love depict parents

Life, as our priceless heritage, is a God-given gift which comes through the love and desire of two people for each other and for children. These two people are the ones we affectionately call "mom" and "dad."

Our parents, not only bring us into the world, but also provide the opportunities for us to live, to grow, to learn, to succeed and eventually to be parents ourselves.

They form the basis of thought by which our lives are governed — the foundations by which we choose our pathway of life.*

Appreciation, as defined by Webster, includes grateful recognition, sensitive awareness, and discriminating perception or enjoyment. Our parents should always be able to see in our perception an awareness of their encouragement, the opportunities they have given us, the sacrifices they have made and are making.



REPRESENTATIVE of our working mothers is Mrs. Ben Gray, as she counsels with students in a Jonesboro, Arkansas, classroom.

TUITION, money paid for education, is symbolic of sacrifices of our parents for the continuing search for knowledge today's world demands.



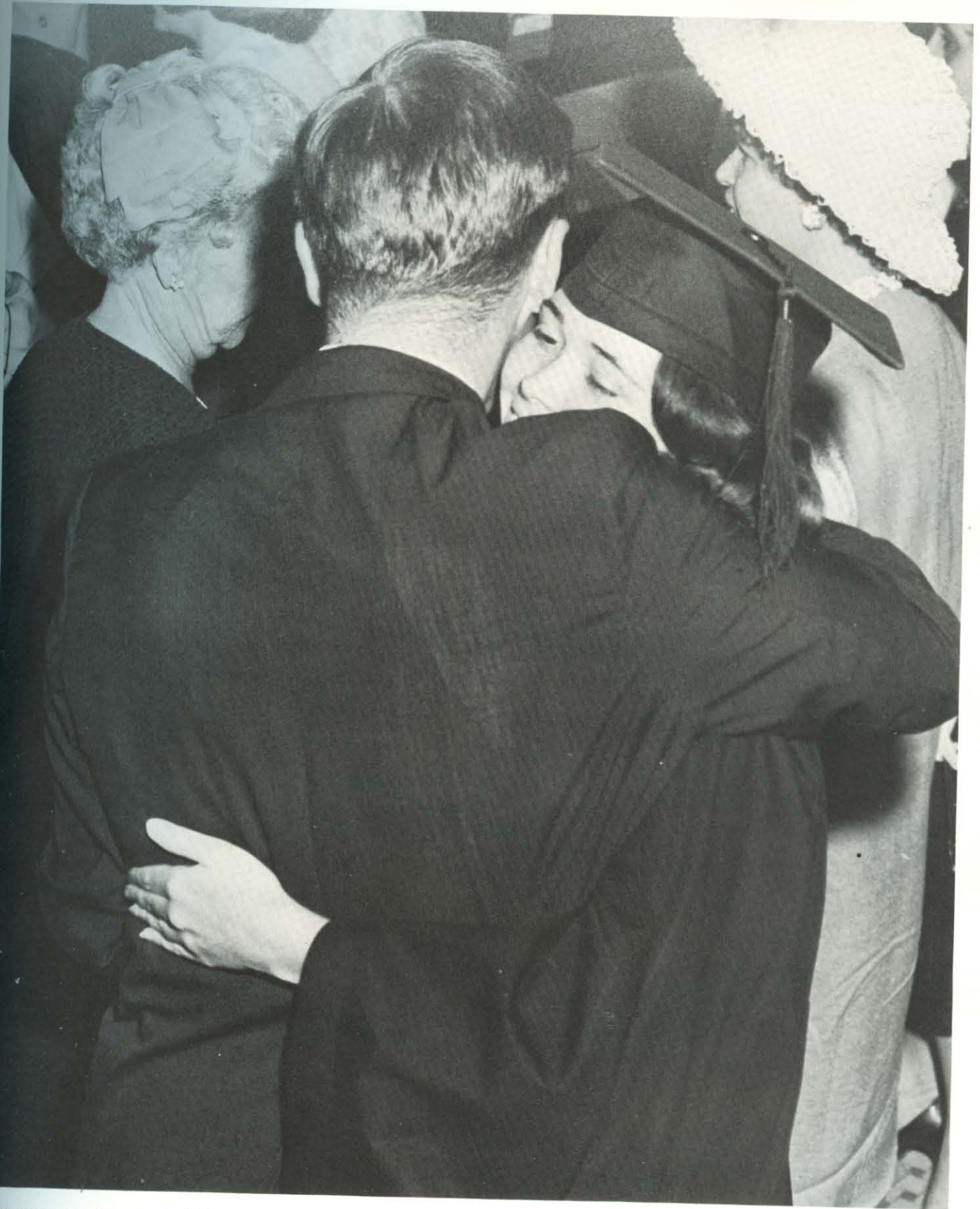

PRIDE, joy, accomplishment, thankfulness — these are feelings of both parent and student after that long-sought-for diploma has been awarded.



THE AMERICAN WAY OF LIFE
OUR FREEDOM

POLITICAL AND ECONOMIC RIGHTS
PROTECTED BY OUR LAWS

- | | |
|------------------------------|-------------------------------|
| Right to hold property | Right to contract |
| Right to invest about freely | Right to compete |
| Right to hold up loans | Right to save |
| Right to inherit property | Right to seek a profit |
| Right to privacy | Right to opportunity |
| | Right to go into business |
| | Right to bargain collectively |
| | Right to work |
| Right to worship | Right to own property |

THE UNITED STATES CONSTITUTION
DESIGNED TO SERVE THE PEOPLE

FUNDAMENTAL BELIEF IN GOD



Living as Christians.

Leading as examples.

Teaching as scholars.

Encouraging as counselors.

Associating as friends.

Our faculty reflects our

Heritage as was passed to them.

Administration

ADMINISTRATION

Energy and calm characterize Harding's leader

DR. GEORGE S. BENSON is recognized first and foremost as a Christian leader. Students and faculty are often amazed at his ability to develop and to direct personally the intricate operations that make Harding an outstanding academic institution.

Energy, hard work, and intent dedication to God are some of the dynamic characteristics that have made Dr. Benson eminently successful.

The "Greater Harding" program is fast becoming a reality, and Dr. Benson's fine business judgment and excellent planning have been the driving forces behind the success of the two million dollar campaign.

Dr. and Mrs. Benson gain spiritual strength by studying the scriptures together each morning. Their rich experiences in Chinese mission work have been valuable and meaningful in local church work and in training young people for the mission field.

For 29 years Dr. Benson has guided the destiny of Harding College. He has imparted zeal and enthusiasm to thousands of students who have observed his exciting and purposeful Christian life.

ASTRIDE one of his horses, Dr. George S. Benson epitomizes the poise, strength, and dignity he exudes as President of Harding.



SERVING ably as secretary for the president of Harding College, Miss Marguerite O'Banion proves a hard, efficient, tireless worker.

CATCHING the college plane, Dr. Benson and school pilot Harry Risinger leave, on one of the many trips they take throughout the year on behalf of Harding.





ADMINISTRATION

Vision and planning mark our administration

DR. CLIFTON L. GANUS, JR. is a powerfully built man with the knowledge and experience necessary to perform the varied responsibilities of a busy college vice-president.

An excellent teacher and advisor, Dr. Ganus sets a rapid pace as he directs the School of American Studies and serves as Chairman of the Department of History and Social Science. He is able to relay his knowledge of American history to the public through lectures and publications and to impress upon his audiences the priceless heritage American citizens enjoy.

Active in civic affairs, Dr. Ganus is a member of the Searcy Chamber of Commerce and the Lions club. His work as director of youth seminars on Americanism is an important factor in developing well-informed leaders for the future.

Dr. Ganus takes a keen interest in every facet of the Harding program and ably assists President Benson in administrative responsibilities.

R. T. CLARK, JR., PhD



CLIFTON L. GANUS, JR., PhD

DR. R. T. CLARK is an outstanding athlete, a successful coach, a challenging professor, a capable administrator, and an internationally-recognized scientist. He is completing his second year as Vice-president in charge of Research at Harding College. Chapel audiences will long remember Dr. Clark's wit, wisdom, and thought-provoking lectures. Just the sight of his pose as he addresses the student body gives promise of vital lessons that he is certain to present. Dr. Clark can still give any man a good race — whether on the track field, in the research laboratory or on the speaker's podium. His hard work as a campus leader and his ability to produce under pressure have brought national recognition to Harding College. His consistent and sincere enthusiasm is often just the tonic needed to cure a flustered freshman, a discouraged athlete, or a somber upperclassman.



LOTT TUCKER, BA

LOTT TUCKER, Harding's capable Business Manager, is a leader in church and civic affairs. A member of the Southern Association of College and University Business Officers, Mr. Tucker is a capable and efficient financial leader. In addition to his duties in administering the college budget, he is responsible for maintenance of the school plant and for the investment of the endowment funds of the college. He also is supervising the construction of the new buildings in the "Greater Harding" project.

As immediate past president of the Searcy Kiwanis Club, secretary of the Municipal Planning Commission and a leader in the Little League baseball program, Mr. Tucker enjoys a prominent and influential position in the Searcy community.

Formulating the policies of Harding College is the responsibility of the BOARD OF TRUSTEES, a self-perpetuating body of capable business men, professional men and educators dedicated to the promotion of Christian education. These men serve without salary contributing their time, wisdom, energies and even financial resources to the advancement of Harding College.

Dr. L. M. Graves, M.D., Memphis, Tennessee, a member of the Board since 1941, served as chairman from 1954 until his sudden death from a heart attack on December 3, 1964. The Vice-Chairman, Dr. Houston T. Karnes, Baton Rouge, Louisiana, succeeded Dr. Graves as Chairman of the Board.

BOARD OF TRUSTEES. FRONT ROW: Flanoy Alexander, Leman Johnson, L. M. Graves, Houston Karnes, W. O. Beeman, Richard D. Fuller, J. T. Cone. SECOND ROW: John D. Baldwin, Louis E. Green, D. F. Anguish, J. B. McInteer, J. A. Thompson, T. J. McReynolds, George Roberts, Olen Hendrix, George S. Benson.



Administrators generate student achievement



VIRGIL H. LAWYER, MA

The talents and disposition needed by a dean of students are effectively portrayed by Harding's Dean of Students and Director of Admissions, VIRGIL LAWYER.

Dean Lawyer's first contact with students frequently begins when the students are sophomores or juniors in high school as he speaks to high school "college day" programs, for youth meetings at congregations throughout the state or at "prospective student" meetings of alumni chapters. He also corresponds with thousands of students to inform them of the excellent program at Harding College.

As coordinator of the student orientation program at the beginning of the fall semester, Dean Lawyer has the exciting responsibility of meeting students and helping them feel at home on campus. His wit, keen insight into the psychology of youth and genuine interest in young people enable him in an effective manner to make students aware of the great opportunities available at Harding for them to have an enjoyable time while they develop physically, intellectually and spiritually. His office is open to students for help with their problems.

Ably and amiably tackling any task before him, JOSEPH E. PRYOR, known to most students as "Dr. Joe," discharges the responsibilities of the Dean of the College. He also serves as a coordinator for the North Central Association Liberal Arts Study program, Secretary-Treasurer of Region II of Alpha Chi, second Vice-president of the AEA Department of Higher Education and Councilor for the Central Arkansas Section of the American Chemical Society.

Since assuming the deanship in 1960, he has continued some classroom teaching each semester in his major field of physical science. Dean Pryor inspires many faltering students with his vivid descriptions of today's physical world.

A graduate of Harding College, Dean Pryor draws upon his collegiate background as editor of both the *Bison* and *Petit Jean* to provide invaluable assistance to each *Petit Jean* staff as faculty advisor. He also serves as Harding's faculty representative to the Arkansas Intercollegiate Athletic Conference, drawing upon his intercollegiate experience in basketball and track. He serves as a deacon at the College Church of Christ.

JOSEPH E. PRYOR, PhD





INEZ PICKENS, BA

INEZ PICKENS has served very ably as Harding's Dean of Women since 1955. Her interest in developing mature Christian women has made many friends among both students and faculty.

Mrs. Pickens also serves as director of Pattie Cobb Hall which houses nearly one hundred Harding women. As a teacher of English at the Harding Academy, Mrs. Pickens instills in her students an appreciation for great literature through her classes in English and American literature.

Her thoughtfulness and genuine concern for others are major reasons why the Dean of Women still corresponds with hundreds of Harding alumnae who are now homemakers and career women.

Mrs. Pickens is an avid sports fan, an intriguing teacher, and a faithful Christian worker. She is a active member of the Harding Business and Professional Women and the Searcy chapter of A. A. U. W.

VIRGIL BECKETT, BA

Efficient and reliable, VIRGIL BECKETT is responsible for registering students, recording grades, preparing transcripts, checking graduation requirements and making various academic studies.

An alumnus of Harding College, Mr. Beckett is an able counselor and advisor. Seniors appreciate and trust his advice and knowledge when checking on graduation requirements or making important decisions about graduate study. His friendly smile and pleasing disposition add a note of pleasure to some of the long and tedious tasks involved in matriculation and other routine academic procedures.

A vital part of the Harding campus, Mr. Beckett enjoys all of the Bison performances on the gridiron, court, and diamond. He also enjoys a game of golf with his colleagues or working in his yard. A member of the college church of Christ, he and his family enjoy the fellowship and the opportunities to serve that are so much a part of this active congregation. His dedication to the church and to the community is exemplary of his work as registrar.



BIBLE

Hearts, minds of students influenced by words, actions

The Bible, the hub around which the college revolves, is ably taught to all students by a dedicated faculty. Work is administered in the Biblical, doctrinal, historical, and practical areas, but the impact of this department does not end in the classroom. Bible majors and others students likewise benefit from the Thanksgiving lectureship, an inspirational and instructional weekly Monday night meeting, numerous special interest meetings, and four annual seminars featuring outstanding ministers from throughout the brotherhood. The Timothy Club offers practical advice from ministers, elders, and church workers each week to Bible majors. The department has made a special effort this year to work through various organizations, including the Student Association, to foster a keener interest in the Bible and in religious activities among all Harding's students. W. Joe Hacker, department chairman, is currently on leave of absence completing a doctorate in religious education at Southwestern Baptist Seminary in Ft. Worth.



James R. Allen, MRE
Assistant Professor
Bible



James D. Bales, PhD
Professor
Christian Doctrine



Leslie Burke, MA
Professor
Greek and Hebrew



William J. Hacker, MRE
Assistant Professor
Religious Education



Earl Conard Hays, BD
Associate Professor
Bible and Church History



Robert Helsten, MA
Assistant Professor
Bible



John Robert McRay, MA
Assistant Professor
Bible



Neale Thomas Pryor, ThM
Assistant Professor
Bible



Andy T. Ritchie, MA
Assistant Professor
Bible



Jack Wood Sears, PhD
Professor
Bible



SEARCHING for truths that Harding College and the world was built on, Bill Short seeks to improve his knowledge of Bible truth.

HARDING'S Bible department chairman, Joe Hacker, receives the Christian Educator award from Jim Bill McInteer of the **Twentieth Century Christian**.





Ted M. Altman, MA Assistant Professor Physical Education	Cecil M. Beck, MA Assistant Professor Physical Education	Winnie Bell, MALS Assistant Librarian	M. E. Berryhill, MA Professor Physical Education	Shirley Birdsall, MSLS Librarian	Bob J. Gilliam, EdD Associate Professor Psychology	
Hugh Groover, MA Assistant Professor Physical Education	Bob Knight, MA Assistant Professor Physical Education	Ted Lloyd, MS Instructor Physical Education	Leonard Lewis, EdD Professor Education	C. R. Montgomery, PhD Professor Education	Maude Montgomery, MA Assistant Professor Education	Harry Olree, EdD Professor Physical Education
John Prock, MT Assistant Professor Physical Education	Wayne Puckett, EdD Associate Professor Education	Marjorie Ryan, BA Instructor Physical Education	Clarence Sanders, BA Director Audio-Visual Services	E. G. Sewell, PhD Professor Education	W. K. Summitt, PhD Professor Psychology	Murrey Wilson, MA Assistant Professor Education

EDUCATION AND RESEARCH

High standards, wide background achieve certification

The preparation of elementary and secondary teachers is a major function of Harding College since approximately sixty per cent of the recent graduates have completed certification requirements. The undergraduate teacher education program is NCATE-approved. Dr. Harry D. Olree serves as Chairman of the Education Division and also assists in directing the research program on a scientific evaluation of physical fitness levels. Dr. W. K. Summitt serves on the Board of the AEA Department of Higher Education and Dr. Edward G. Sewell is president of the Arkansas Association for Student Teaching. Mr. Ted Lloyd and Mr. Ted Altman, both in physical education, are new members of the division.

Beaumont Memorial Library contains more than 73,500 carefully-selected volumes. During the past summer the library was made a depository for selected government documents.

JACKIE King, student teacher candidate, experiences pre-lab training while several others observe her actions prior to their turn at teaching.



HUMANITIES AND FINE ARTS

Basic appreciation for life found in humanities and arts

Primary objectives of the academic program at Harding College are to help students develop the ability to communicate their ideas effectively, and to acquaint students with the great art, literature and music that is the heritage of twentieth century man. Formal academic work in this area is supported in an outstanding way through co-curricular activities in dramatics, forensics, student publications, band, a cappella and special interests groups. National recognition has been achieved in these activities for the superior quality of student performance.

Dr. James L. Atteberry is serving as Chairman of the Humanities Division and Professor Elizabeth Mason is Chairman of the Fine Arts Division. In August, 1964, Dr. Kenneth Davis completed all requirements for the Ph.D. degree in music at the University of Indiana. Mr. Earl Wilcox returned in July from a two-year leave of absence at Vanderbilt University where he completed all requirements for the Ph.D. degree in American literature except for the dissertation. Mr. Doyle Ward is on leave of absence this year working toward the Ph.D. degree in speech at the University of Missouri. Mr. Ben Holland was on leave during the fall semester writing an M.A. thesis in drama for the University of Southern California. New teachers this year are Robert Privitt in art, Sandra Williams in English and Van Alessandro in speech.

Van B. Alessandro, MEd
Instructor
Speech



James L. Atteberry, PhD
Professor
English



George Baggett, MA
Assistant Professor
Music



Venita Bridger, MAT
Instructor
English



Neil B. Cope, MSJ
Professor
Journalism



Kenneth Davis, MA
Assistant Professor
Music



Grover Goyne, MA
Assistant Professor
English



Ben J. Holland, MA
Assistant Professor
Speech



TESTING technical equipment for Harding's new radio station KHBC, Bill Oliver works under the direction of speech department head, Evan Ulrey.





SHAPING the future of the clay, while she shapes her own future, Senior Art major Mary Ellen Baskin works on the potter's wheel in the Art Department.

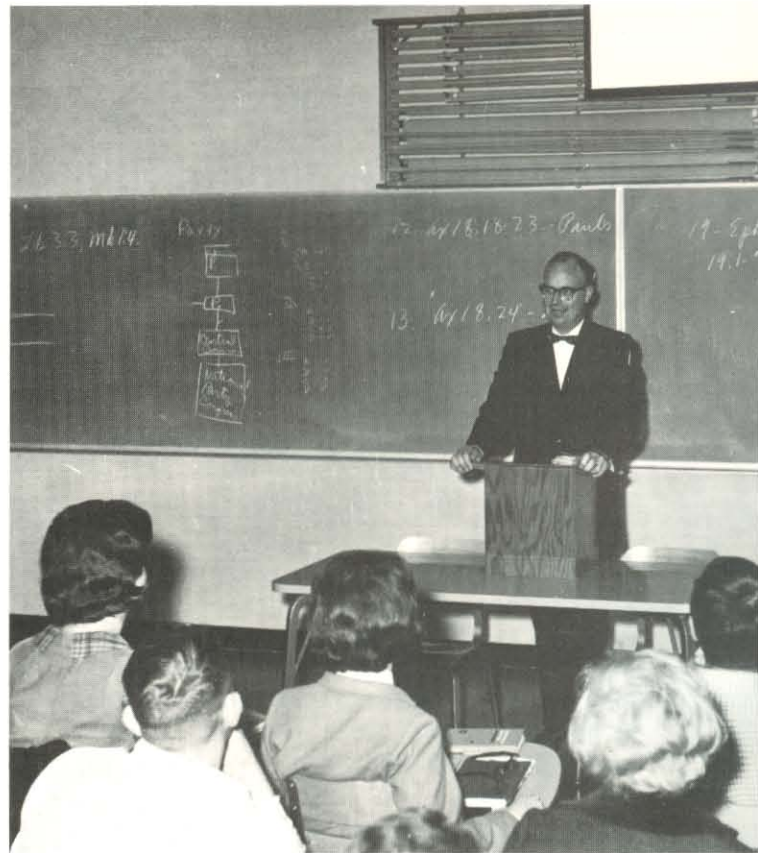

CHALLENGING the minds of his students to adapt to the world of higher education, Dr. Jim Atteberry stresses the need of thinking.

Pearl Latham, MA
Assistant Professor
English

Elizabeth B. Mason, MA
Professor
Art

Erle T. Moore, EdD
Professor
Music

Mona S. Moore, BA
Instructor
Music

Charles Pittman, MA
Assistant Professor
English

Robert H. Privitt, MA
Instructor
Art

John Ryan, MA
Assistant Professor
Speech

L. C. Sears, PhD
Professor
English

Ann Sewell, MM
Assistant Professor
Music

Evan Ulrey, PhD
Professor
Speech

Richard Walker, PhD
Associate Professor
Speech

Earl Wilcox, MA
Assistant Professor
English

Sandra Williams, MA
Instructor
English



NATURAL SCIENCE

Expansion, research key to secrets of natural sciences

Preparing outstanding students for graduate and professional study is a major objective of the Division of Natural Science. The strong academic program is re-enforced by the team research program in life sciences under the direction of Dr. R. T. Clark who was invited to Tokyo, Japan, in September to present a paper before the International Congress of Sports Medicine. Dr. Jack Wood Sears, chairman of the division, was an American Chemical Society tour speaker in November. Mr. Don England in chemistry, Mr. Kenneth Perrin in mathematics and Mr. William Rushton in biology have been on leave this year working on the doctorate in the respective areas. New faculty members are Mr. Bryce Roberson in biology and Mr. Robert Smith in chemistry. A major project of the division this year has been the preparation of plans for the projected million-dollar science building to be constructed next year.

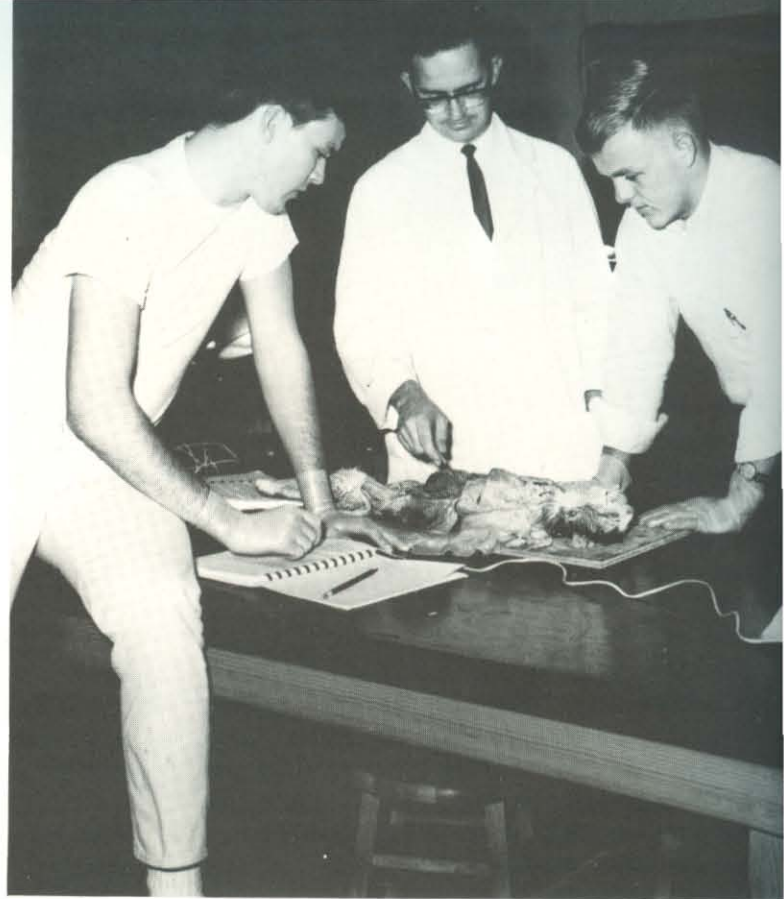

EXAMINING the remains of a dissected cat in a course in comparative anatomy, Dr. Hughes points out organs to Gary Abney and Tom Blucker.

- | | | | | |
|---|--|---|---|---|
| Mildred R. Bell, PhD
Professor
Home Economics | Robert T. Clark, PhD
Professor
Biological Science | W. Norman Hughes, PhD
Associate Professor
Biological Science | Maurice L. Lawson, MS
Assistant Professor
Physics | Bill W. Oldham, MS
Assistant Professor
Mathematics |
| Dean B. Priest, MS
Assistant Professor
Mathematics | Irene H. Puckett, MS
Assistant Professor
Home Economics | Ward B. Roberson, MS
Instructor
Biological Science | Jack Wood Sears, PhD
Professor
Biological Science | Robert M. Smith, MS
Assistant Professor
Chemistry |
| William C. Stevens, PhD
Professor
Biological Science | Elaine Thompson, MA
Assistant Professor
Home Economics | William Wallace, MA
Instructor
Mathematics | Dorothy Wellborne, MS
Assistant Professor
Home Economics | William D. Williams, PhD
Professor
Chemistry |





C. Mac Angel, BA, CPA Visiting Instructor Accounting
Jerome M. Barnes, MAT Instructor Social Science

Geneva Combs, BA Instructor Secretarial Science
Billy Ray Cox, MBA, CPA Assistant Professor Business Administration

James Hedrick, EdD, CPA Professor Accounting
Raymond Muncy, MA Assistant Professor History

Dallas Roberts, MA Assistant Professor Political Science
Joe T. Segraves, MA Assistant Professor History

Jerry D. Starr, MBA Assistant Professor Economics Business Administration
Ermal H. Tucker, MS Assistant Professor Business Education

Billy D. Verkler, MA Assistant Professor Sociology
W. L. Roy Wellborne, MS Professor Business Administration

SOCIAL SCIENCE

Much of the American way seen in energetic division

Preparing outstanding students in social science, business and education for leadership positions through the American Studies Program is a major activity of the Division of Social Science. The general education program in this area consists of a political, economic and historical study of the United States, a survey of European history and a study of international relations. Advanced courses are offered in history, accounting, business, economics, political science, secretarial science, sociology, and social science.

The theme for the American Studies Program this year was "America's Future." Trips were made to St. Louis in the fall and to Cincinnati in the spring to study business, industrial, and government activities. Visiting speakers and members of the faculty present semi-monthly seminars on some facet of the theme.

Dr. Roy Wellborne serves as Chairman of the Division of Social Science; Dr. Clifton L. Ganus, Jr., is the Director of the American Studies Program. Billy Ray Cox in accounting and business, Mac Angel in accounting, and Raymond Muncy in history are new members of the faculty.

HISTORY, as taught here by Professor Segraves to Ron Young, means something because it is presented as an interesting commentary on life.

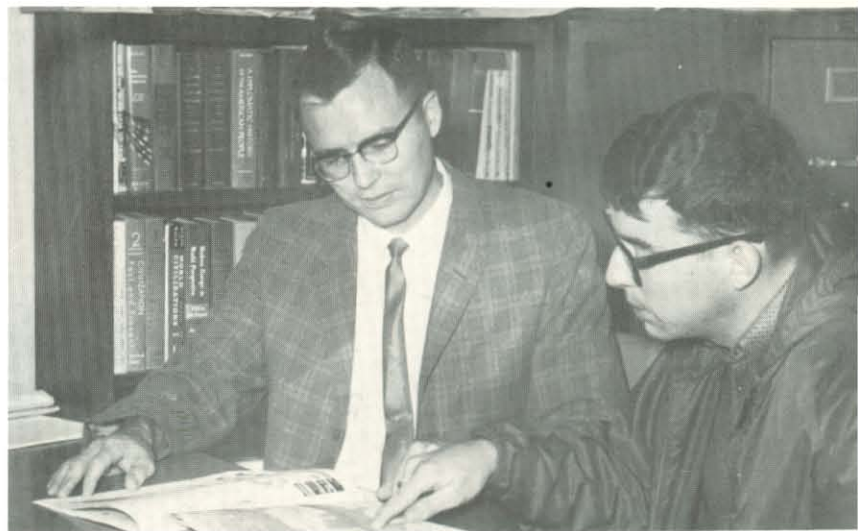

INFORMATIVE describes Jerry Starr's Saturday morning news analysis





Ted M. Altman, MA, Director, Armstrong Hall
Karen Arnold, BA, Secretary, Science Department
Peggy Baker, BA, Secretary, Bible Department
Jerome Barnes, MAT, Director, Graduate Hall
Ruth Bearden, Accountant, Business Office



Reba Berryhill, BA, Secretary, Library
John Berryhill, Secretary, East Hall
Omar Bixler, BA, Field Representative
Mary Loyce Bridges, Secretary, Business Office
Corinne Burke, BA, Library Assistant



Anita Butler, Secretary, Health Center
Brenda Casey, Secretary, Public Relations
Lynn Chandler, Bookkeeper, Business Office
Johnnie Faye Claude, Secretary, Development Office
Betty Combs, Secretary, Office of Dr. Bales



Doris Coward, BA, Secretary, Alumni Office
Lawrence Dean, Pressman, Harding College Press
Margaret Dean, Manager, Mailing Room
Kenneth Dunn, BA, Field Representative
Gertrude Dykes, Manager, College Bookstore



John Lee Dykes, MS, Director, Student Center
Latina Dykes, BA, Secretary, Business Office
Merle Elliott, Receiving and Storeroom Clerk
Opal French, Post Mistress
Bill Furner, Manager, Harding College Laundry



Carol Gansner, Secretary, Business Office
Ruth Goodwin, Director, Kendall Hall
Corinne Hart, College Dietitian, Manager of Cafeteria
Wanda Hays, Secretary, Vice-President for Research
Rosten Head, Director, West Hall



Barbara House, Secretary, Education Department
Ruby Jo Hughes, Secretary, Development Office
Ruby Janes, BS, Director, Cathcart Hall
Ann Kelley, Secretary, Academy
Lou Lawyer, Assistant Post Mistress



Margie Lentz, Secretary, Library
Joyce Lucas, Secretary, Business Office
Dixie McCorkle, Manager, College Inn
Mildred McCoy, Secretary, Placement Office
Thomas Nelson, BS, Research Center Associate



ACTIVELY engaged in helping students find jobs after graduation, Mrs. McCoy of the Placement Office shows Bob Percy some information on a possible job.

Indispensable to the operation of Harding College are a number of non-teaching employees who perform a variety of services and who are referred to as the Staff. Many staff members have given years of service to the college and they are genuinely dedicated to the aims and objectives of the college. Without the capable and unselfish service of these people the excellent academic program could not be maintained. Although students frequently do not recognize the importance of the activities of these people, their services directly affect the daily life of each student. They render many essential services that often go unrecognized.

STAFF

Conscientious staff maintain, operate campus

Judith Outlaw, Secretary, Student Personnel Office
 Sharon Owens, Secretary, Business Office
 Edwina Pace, Secretary, Vice-President
 W. T. Pearson, Construction Superintendent
 Guy Petway, Assistant to the President



Catherine Peters, RN, Nurse, Health Center
 Charlene Prock, Assistant Post Mistress
 Hubert Pulley, Campus Maintenance
 Greg Rhodes, Bus Driver
 Harry Risinger, Maintenance Department and Pilot



Barbara Robertson, LPN, Nurse, Health Center
 Russell L. Simmons, Director, Public Relations
 Bobbie Smith, Secretary, Dean of Students
 J. C. Smith, Student Work Supervisor
 Wanda Spears, Secretary, Print Shop



Herman Spurlock, BA., Assistant Engineer
 Regina Stevens, MA, Asst. Director, Public Relations
 Robert Street, Manager, College Farm and Dairy
 Wilba Thomas, Secretary, Student Personnel Office
 Buford Tucker, Executive Secretary, Alumni Assoc.



Elbert Turman, Engineer
 Lee Underwood, MS, Accountant, Business Office
 Herman West, Manager, Harding College Press
 Ed Woodward, Vice President for Development
 Pat Young, BA, Cashier, Business Office



Academic life encourages students to excellence

We learn, we understand, we broaden our sight — these are forward-moving steps in the process for which we came to school — academic growth. Throughout the year, classroom life continues, teachers lecture, students search for knowledge. Collegiate life is academic achievement plus social and extra-curricular activities.

The learning process takes place daily through the various departments of the institution. At Harding these departments include Art, Bible and Religion, Biological Science, Business and Economics, Education and Psychology, English Language, Foreign Languages, General Science, History and Social Science, Home Economics, Journalism, Mathematics, Music, Physical Education, Physical Science and Speech. Classes are planned on a semester basis.

Searching for the unknown; studying, or as the case may be, "cramming" for finals; closing another year — these are all parts of the school year which make it a profitable season of learning and enjoyment for those who come to apply themselves to the situation at hand.



EXPERIMENTATION doesn't bother Tommy Carter, as he prepares to run a series of tests on several chemicals in a lab.

EXPLANATION of various skeletal structures involves Mr. Roberson and Dwight Boggs in an interesting biological conversation.

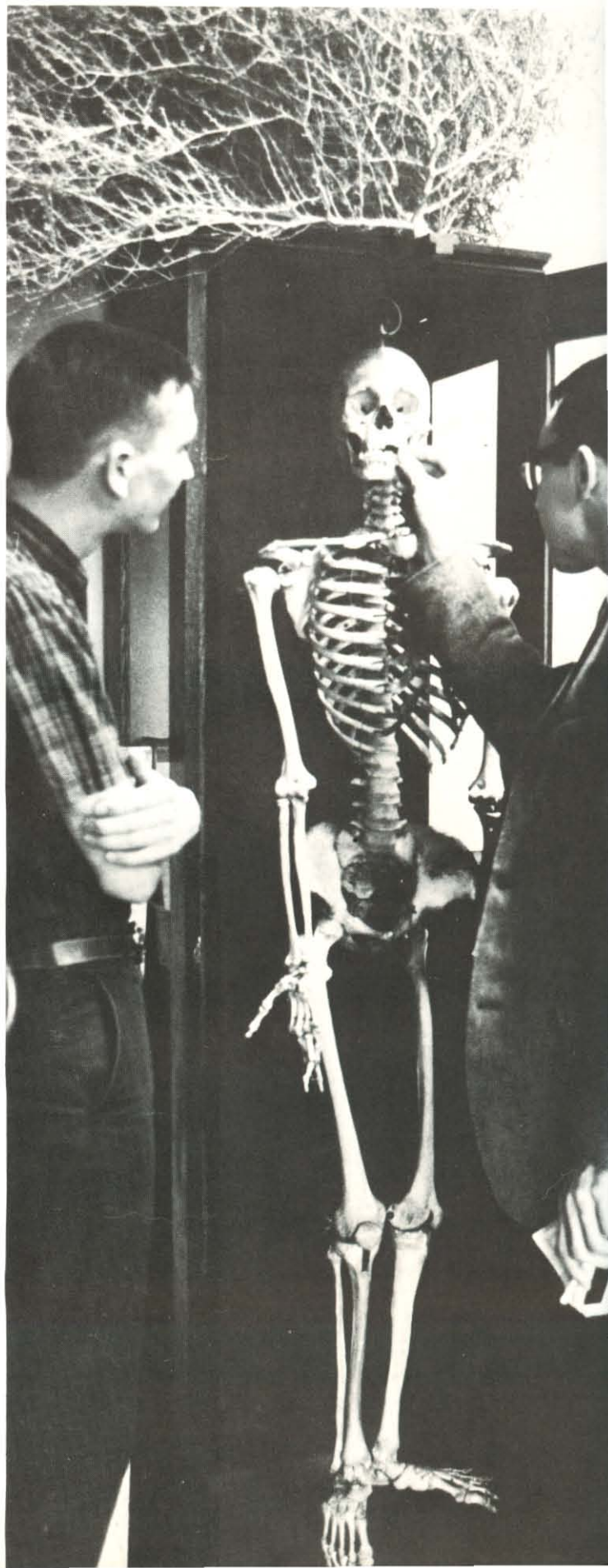



PRACTICAL experiences of the great men of the past, such as are recorded in the library's Brewer Room, are a great help and inspiration to today's Biblical students.



AS the Director of Testing and Counseling, Dr. Bob Gilliam confers with senior Bryan Jacobs about GRE percentiles.



SCIENTIFIC research in Harding's physical fitness program resulted in an outstanding display at the NASA exhibit in Little Rock's Barton Coliseum.



EXPRESSING herself creatively through study and work in art, Dale Philbrick demonstrates her artistic abilities through the media of oil painting.



INSTRUMENTAL instruction for Sue Bixler is a very important phase of her individual music study in the humanities and fine arts division.

UTILIZING the speech laboratory facilities to obtain some individual training in speaking, Butch Kent works with one of the tape recorders.





FORMULATING their plan of attack in preparation for a series of business games at Michigan State, Harding's team consults with Mr. Bill Cox.

RAPT attention from elementary level students enables practice teacher Marilyn Finley to direct young minds in a new learning experience which comes in education.



BUSINESS administration major, Joe Belew, finds that machines skill will aid him in study as well as in future work.







*Striving for academic excellence,
Preparing for vocational future,
Unifying their search for knowledge,
Accepting learning's challenges,
Associating with others of similar interests,
Students work through class and study
To learn what our heritage has willed.*

Classes



SENIOR OFFICERS. John Ryan, Sponsor; Wheeler Pounds, President; Barbara Williams, Secretary; Bob Gilliam, Sponsor; Bill Short, Vice President.

SENIORS

Hard work and awards culminate the senior year

REGINA SPIRIT AWARD

TERRY SMITH

A Christian man, a good example, a sparkling personality, a hard worker, a student leader, a valued friend — all are characteristics of the Regina Spirit Award recipient. Terry Smith, this year's honoree, was a nearly unanimous selection, and rightly so. Terry, a Bible major from Clarksdale, Mississippi, transferred from the University of Mississippi to Harding in his freshman year. Terry, business manager of the *Bison*, has been junior class president and favorite, Religious Chairman for the Student Association and a member of the Timothy Club and intercollegiate tennis team.





NANCY ABLES, El Dorado, Ark.; Business Education; GATA 1,2,3,4, Sec. 3; Chorale 1,2; Bison Boosters 3,4.

JOE ADAMS, Ft. Lauderdale, Fla.; Physical Education; SNEA 2,3,4; American Studies 3; OCAPA 4; PEMM 4; Intramural Sports.

MARCIA ARCHER, Booneville, Miss.; English; OEGE 1,2,3,4, Treas. 4; Dactylology 3,4; British Columbia Club 4; SNEA 1,3,4.



JIMMY ARNOLD, Nashville, Ark.; English and History; Chi Sigma Alpha 3,4, Pres. 3; Alpha Chi 4, Vice-Pres. 4; Who's Who 3,4; S.A. 2,3,4, Vice-Pres. 3; Bison 1,2,3, Associate Editor 3; American Studies 1,2,3,4; Phi Alpha Theta 3,4, Pres. 4; Pi Kappa Delta 1,2,3,4, Pres. 3; Varsity Debate 1,2,3,4; Press Club 1,2; Band 1.

FRED W. ATCHISON, Paragould, Ark.; Biology; Alpha Phi Kappa 1,2,3,4; Bison Boosters 1,2,3,4; Intercollegiate Basketball 1,2,3; Intramural Sports 1,2,3.

PRISCILLA BAKER, Arlington, Va.; Home Economics; Regina 1,2,3,4, Historian 3; African Club 4; Dactylology Club 1; SNEA 4; Bison Boosters 1; Big Sisters 2; Colhecon 1,2,3,4, Vice-Pres. 2, Pres. 3.



MARY ETHEL BALES, Searcy, Ark.; Music Education; Regina 1,2,3,4, Pres. 3, Vice-Pres. 4; Who's Who 3,4; Homecoming Court 3; S.A. 1,2,3,4, Cabinet 2,3,4; **Petit Jean** 1,2,3,4, Organizations Editor 4; A Cappella 1,2,3,4, Ensemble 1; Belles and Beaux 1,2,3,4; Bison Boosters 1; A Tempo 3,4; MENC 3,4; Big Sisters 2; SNEA 3.

JEANETTE BALLARD, Cullman, Ala.; Biology; Transfer from Alabama Christian College; Theta Psi 3,4, Treas. 4; **Petit Jean** 4; Chorale 3; Sextet 4; SNEA 4; Science Club 4; OCAPA 4.

MARY BARRETT, Springfield, Mo.; Home Economics, Zeta Rho 3,4 Sec. 3, Vice-Pres. 4; Dactylology 1; SNEA 2; Colhecon 2.



CLARITA DOROTHEA BARTLEY, Rogers, Ark.; Elementary Education; Omega Phi; African Club 2,3,4; Dactylology 4; Chorale 2,4; SNEA 4; Grace Wells 4.

SHERRY BARTON, Birmingham, Ala.; Elementary Education; GATA 1,2,3,4; **Petit Jean** 2,3,4; SNEA 1,2,3,4.

MARY ELLEN BASKIN, Stilwell, Okla.; Art; Ko Jo Kai 1,2,3,4, Hist. 1,3, Pres. 2; Who's Who 4; TNT Club Queen 3, Sub T-16 4; S. A. Cabinet 3; Dactylology 2,3; SNEA 3,4 Bison Boosters 1,2,3,4; Big Sisters 2; Bijitsu 1,2,3,4.

DWIGHT McNEIL BAWCOM, Clovis, New Mex.; Mathematics; Chi Sigma Alpha 1,2,3,4, Treas. 3, Pres. 4; Chorale 2; Science Club 1; Campus Players 2,3,4; Alpha Psi Omega 3,4.

PAT BEARDEN, Texarkana, Ark.; Elementary Education; Omega Phi 1,2,3,4, Vice-Pres. 4; **Petit Jean** 4; Dactylology 3,4; European Club 1; British Columbia Club 2, 3, Sec. 3; SNEA 3,4; Young Republicans 3,4; Big Sisters 2.

ANNE BECHDOLDT, Kensett, Ark.; Home Economics; Transfer from Arkansas State College; SNEA 4; Colhecon 4.

ED BENNETT, Searcy, Ark.; Biology; Transfer from Arkansas State Teachers College; Pioneer 1,2,3,4; Bison Boosters 1; Pre-Med 1,2,3,4.

JOHN ELVIN BERRYHILL, JR., Searcy, Ark.; Physical Education; African Club 2,3; Chorale 1; PEMM 3,4, Vice-Pres.; Intramurals 1,2,3,4.

KENNEY BILBO, Houston, Tex.; Social Science.

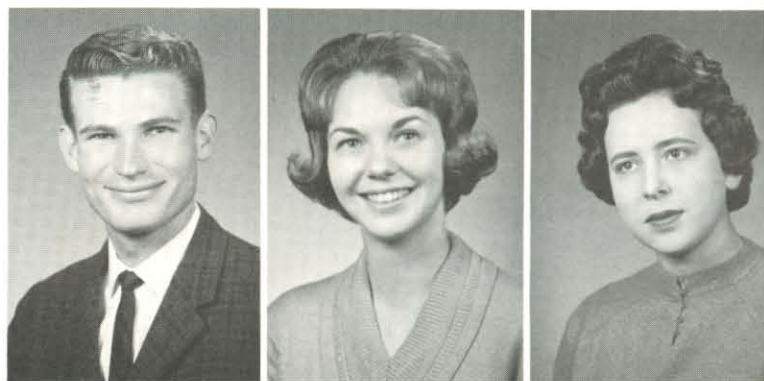

HOLLIS M. BLACK, Berkley, Calif.; Business Administration; Lambda Sigma 1,2, 3,4, Sec.; Who's Who 4; S.A. Vice-Pres. 4; **Bison** 3; Bison Boosters 1; American Studies 2,3,4; OCAPA 2,3,4, Pres. 2,3; Young Republicans 3; Intercollegiate Track and Cross-Country 2; Intramural Sports 1,2,3,4.

ELLEN ANNE BLAKE, Colfax, Ia.; Business Education; Transfer from York College; Delta Chi Omega; SNEA 3,3; Bison Boosters 3.

ANNE A. BLUE, Jonesboro, Ark.; Physical Education; Zeta Rho 1,2,3,4, Rep. 3; Band 1; Bison Boosters 1,2; PEMM 3.

NED BOAZ, Mayfield, Ky.; Biology; Transfer from Lubbock Christian College; Frater Sodalis 3,4, Treas.; Intercollegiate Basketball 3,4.

DWIGHT BOGGS, Hazen, Ark.; Biology; Galaxy 2,3,4; Pre-Med 4.

JOE B. BRADBURN, New Iberia, La.; Biology; Sigma Tau Sigma 1,2,3,4, Pres. 3, Sec. 3; SNEA 4; Intramural 1,2,3,4; All-Stars 2,3,4.

CAROLYN BRADLEY, Lubbock, Tex.; Business Education; Transfer from Lubbock Christian College; WHC 3,4, Vice-Pres.; May Queen Nominee 4; Dactylogy 3; Chorale 4; SNEA 3,4; Bison Boosters 3,4.

HOLLY BRANNON, Roswell, Ga.; Psychology-Sociology; Delta Chi Omega 1,2,3,4, Sports Director 2,3,4, Rep. 3; **Petit Jean** 1,2,4; Chorale 3,4; Bison Boosters 1; Interclub Council 2.

NICK BRIDGES, Florissant, Mo.; Music Education; A Cappella 1,2,3, Pres. 3; Quartet 1, 2; Belles and Beaux 1,2,3; SNEA 4; A Tempo 1,2,3,4; MENC 3,4.

WILLIAM E. BRIDGES, Rockford, Ill.; Business Administration; Transfer from York College; TAG 3,4.

GARY L. BROCK, Inglewood, Calif.; Bible and Biblical Languages; TNT 2,3,4, Pres. 3, Vice-Pres. 4; Beta Tau Gamma Club Beau 3,4; Northern Lights 1; Timothy Club 1,2,3,4; Montreal Club 3,4; Intercollegiate Track 1,2,3,4; Intramural Sports 1,2,3,4.

ALVIS BROWN, Evening Shade, Ark.; Mathematics; Beta Phi Kappa 1,2,3,4, Vice-Pres. 4; SNEA 3,4; Intramural 1,2,3,4; All Stars Basketball 3.



JAMES C. BROWN, Stanford, Ky.; Bible; TAG; Timothy Club 3, Vice-Pres 2.

LARRY BROWN, Memphis, Tenn.; Mathematics; Frater Sodalis.

THOMAS BROWN, Wichita, Kan.; Mathematics; Transfer from Friends University and Wichita University; Mohican; SNEA 4; Intramural 3,4.

CHARLES BUCK, Barberton, O.; Physical Education; Transfer from Florida College; Frater Sodalis 3,4; SNEA 4; PEMM 4; Intramural 3,4; All-Stars Football 3, Volleyball 3.

PETER WAYNE BUMPASS, La Grange, Ill.; Bible and Biblical Languages; Delta Iota 1,2,3,4, Pres. 2, Sec.-Treas. 3; African Club 3,4; Dactylogy 2,3; Timothy Club 3; A Cappella 1,2,3; Chorale 1; Belles and Beaux 2; Bison Boosters 1,4.

CHARLOTTE BURKETT, Dora, New Mex.; Elementary Education; Transfer from Lubbock Christian College; MEA 3,4, Vice-Pres., Devotional Leader; Who's Who 4; Galaxy Club Queen 3,4; **Bison** 4; SNEA 3,4; Bison Boosters 3,4; Cheerleader 3; Homecoming Court 3; Class Favorite 3.



DAVID B. BURKS, Truth or Consequences, New Mex.; Accounting and Business; Beta Phi Kappa 1,2,3,4, Pres. 4, Sec.-Treas. 3; Who's Who 4; S. A. Pres. 4; **Petit Jean** 1,2,3,4, Photographer; Pi Gamma Psi 2,3,4; American Studies 2,3,4.

DORIS ANN BUSH, Coolidge, Ariz.; Art; Theta Psi 1,2,3,4, Pres., Historian, Interclub Council Representative; Who's Who 4; May Queen Nominee; May Queen Finalist; S. A. 1, Sec.; **Petit Jean** 2; Dactylology 1; European Club 2; SNEA 3, Vice-Pres.; Bison Boosters 1; Big Sisters 1, Chairman; Bijitsu 4, Sec., Vice-Pres.; Interclub Council 1.

HUGH EARL CAMPBELL, McAlester, Okla.; Physical Education; Sub T-16 1,2,3,4, Chaplin; Bison Boosters 1,2; PEMM 1,2,3; Varsity Club 1,2,3,4; Intercollegiate Football 1,2,3,4; Intramural Sports 1,2,3,4; All-Stars 2,3.



MADELINE CAROL CAMPBELL, Melbourne, Ark.; Psychology-Sociology; Kappa Delta 1,2,3,4, Treas. 2,3; Bison Boosters 1,2; Big Sisters 2; Intramural Basketball 3; All-Stars 3.

CARMEN M. CAMPERELL, Albuquerque, N. M.; Elementary Education; OEGE 1,2,3,4; May Court 1; **Petit Jean** 2,3,4; Dactylology 1,2,3,4; Chorale 3; SNEA 4.

CHARLES D. CARTER, Pine Bluff, Ark.; Business Administration; Galaxy 1,2,3,4.



BRUCE CASADA, Booneville, Ark.; Bible; Transfer from Lubbock Christian College.

BETTYE CASEY, Searcy, Ark.; Music; GATA; A Cappella 1,2,3, Sec. 2; Ensemble 2,3.

LANNY CASEY, Searcy, Ark.; Chemistry; Sub T-16 1,2,3,4, First Mate 4; Alpha Chi 3,4; Who's Who 4; Intercollegiate Track 1,2,3,4.



JIM CHESTER, Bay, Ark.; Music Education; Transfer from Arkansas State College; Lambda Sigma 2,3; Who's Who 4; A Cappella 2,3; Quartet 2,3,4; Belles and Beaux 2,3; SNEA 4; A Tempo 3,4; MENC 3,4.

MARGIE CHISHOLM, Plains, Tex.; Elementary Education; Transfer from Lubbock Christian College; Beta Tau Gamma 3,4; SNEA 3,4.

CHAROLETTE CHITTY, Houma, La.; Elementary Education; WHC 1,2,3,4, Rep., Pres.; Frater Sodalis Club Queen 3; A Cappella 1,2,3,4; Chorale 1; Belles and Beaux 2,3,4; SNEA 3,4; Bison Boosters 1.

SENIORS

Junior - Senior festivities highlight exciting year

FUN, food, and fellowship were the components of an enjoyable junior-senior banquet at Little Rock's Hotel Lafayette during the spring semester.





DARKHORSE candidate, Roy McGee, furiously attacks his slice of watermelon in his effort to gain the title of champion watermelon eater.



ENTERTAINING with stories galore, Dr. Glen Cunningham, featured speaker at last spring's junior-senior banquet, gave stimulation for thought.

SENIORS

Students, faculty bring enjoyment to final year

WILLIAM Y. CLARK, II, Shelter Island, N. Y.; Mathematics; Sigma Tau Sigma; Intramural Sports 2,3,4.

DAVID N. CLINGER, Fort Worth, Tex.; English; Pioneer 1,2,3,4, Sec. 3, Hist. 2,3,4; Chorale 2,3; Band 1,2,3,4; SNEA 3; Bison Boosters 1,3; Symphonette 1,2; A Tempo 2,3; SMENC 3; OCAPA 4; Young Republicans 3,4; Camera Club 2,3,4, Vice-Pres. 2,3; Intramural 1,2,3,4.

JACK D. COLVIN, Vivian, La; Bible; Beta Phi Kappa 1,2,3,4; A Cappella 1,2,3,4; Chorale 1; Band 3.

BETTY BARTLEY COMBS, Rogers, Ark.; English; Omega Phi 1,2,3,4; African Club 4; Chorale 1; SNEA 3.

NANCY COPE, Searcy, Ark.; Elementary Education; Zeta Rho 1,2,3,4, Rep. 2, Treas. 3; May Court 3; May Queen Nominee 3; Chorale 1,2,3; SNEA 4; Bison Boosters 3,4.

SUSAN ELIZABETH CRAIG, Godfrey, Ill.; Secretarial Science; Beta Tau Gamma 1,2,3,4, Sec. 2, Treas. 3, Vice-Pres. 3; **Petit Jean** 4; Chorale 4; Band 3,4; Bison Boosters 1.

JUDITH DEANE DANIEL, Dallas, Tex.; Elementary Education; Ko Jo Kai 1,2,3,4; **Petit Jean** Queen Finalist 3; May Queen Finalist 4; Lambda Sigma Queen 3; Dactylogy 2,3,4; SNEA 4; Bison Boosters 1,2,3,4; Homecoming Attendant 2; Campus Players 1,2.

KAREN DAUGHERTY, Granite City, Ill.; Elementary Education; Delta Chi Omega 1,2,3,4, Pres. 3, Sec. 3; SNEA 3,4; Bison Boosters 3,4; Big Sisters 2; Intramural Sports 2,3,4.

CAROL JEAN DAVIS, Searcy, Ark.; Elementary Education; Kappa Delta 1; Bison Boosters 1,2,3.

E. BERRY DAVIS, JR., Fayetteville, Tenn.; Biology (Pre-Med); Mohican 1,2,3; **Petit Jean** 3,4; Pre-Med 1,2,3; Intramural Sports 2.

BILL DAWSON, Gainesville, Tex.; General Science.

DAVID L. DAY, Ripley, Miss.; History; Transfer from Northeast Mississippi Jr. College; Galaxy 2,3,4; Zeta Phi Zeta Club Beau; SNEA 2,3,4; Intramural Sports 2,3,4.



OLLIE MAY DILLARD, San Antonio, Tex.; Elementary Education; Theta Psi 1,2,3,4.

MAX DUER, Opelika, Ala.; Bible; Transfer from Alabama Christian College; Timothy Club 3,4.

REGINA DUNN, Searcy, Ark.; Art; GATA 1,2,3,4, Sec., Vice-Pres.; Alpha Chi 4, Sec.; British Columbia Club 1,2; Chorale 1; Bison Boosters 1,2; Big Sisters 2; Bjjitsu 1,2,3,4.

DIANE DYER, Lawton, Okla.; Business Education; Transfer from Cameron State College; Kappa Kappa Kappa 3,4; **Petit Jean** 3,4; European Club 3; Chorale 3; SNEA 3,4; Bison Boosters 3.

DANA SUE EADES, Kennett, Mo.; Elementary Education; Mu Eta Adelpian 1,2,3,4, Treas. 3, Pres. 4; British Columbia Club 4; SNEA 2,3,4; Big Sisters 3; Interclub Council 4.

ANN LEONE ECKERBERG, Kansas City, Kan.; Business Administration; Transfer from Oklahoma Christian College; Theta Psi 1,3,4, Sec. 4; Chorale 1,3,4; Band 1,3,4; SNEA 3; Bison Boosters 1,4; Science Club 1; Young Republicans 4.



ELIZABETH CLAIR ELY, Searcy, Ark.; Home Economics; Kappa Phi 1,2,3,4, Sec. 3; A Cappella 1,2,3,4, Ensemble 1; Belles and Beaux 1,2,3,4; SNEA 3,4; Colhecon 3,4.

JUDY LEE EVANS, Morrilton, Ark.; Business Education; Zeta Rho 1,2,3,4, Rep.; Who's Who 4; S. A. Election Chairman 3; **Bison News** Editor 1,2; **Petit Jean** Assistant Editor 3, Editor 4; A Cappella 1,2,3; SNEA 4; Bison Boosters 2,3; Young Republicans Recording Sec. 3,4; Big Sisters 2; Press Club 2,3, Sec. 3.

FREDA FERGUSON, North Little Rock, Ark.; Vocational Home Economics; Ko Jo Kai, Sec.-Treas. 2, Vice-Pres. 3; **Petit Jean** 4; Dactylology 2; British Columbia Club 1; Chorale 2,3; SNEA 3,4; Bison Boosters 1,2,3, Treas.; Big Sisters 2; Colhecon 1,3,4; Interclub Council 3.



MARILYN FINLEY, Plymouth, Mich.; Elementary Education; Omega Phi 1,2,3,4; Colhecon 1,2,3,4; SNEA 1,2,3,4.

DAVID FOUSS, Marietta, O.; Physical Education; TNT 1,2,3,4, Vice-Pres. 4; Montreal Club 3,4, Vice-Pres.; SNEA 1,2,3; Bison Boosters 2,3,4; PEMM 3,4, Pres.; Varsity Club 3,4; Intercollegiate Baseball 3,4; Intramural Sports 1,2,3,4; All-Stars Softball 2,3,4, Baseball 2.

PHYLLIS FOWLER, Ash Flat, Ark.; Elementary Education; Kappa Phi 1,2,3,4, Pres. 2; European Club 4; Chorale 3; Bison Boosters 1; Colhecon 4; Intramural Sports 2,3; Interclub Council 1,2.



MARGARET W. FRANKS, Winnetka, Ill.; Political Science; Transfer from Northwestern University; OCAPA 2,3,4; Young Republicans 3,4.

MAURICE R. FRANKS, JR., Winnetka, Ill.; Political Science; Transfer from Northwestern University; OCAPA 2,3,4, Treas.; Young Republicans 3,4.

RONALD FRENCH, Liberal, Kan.; Business Education; Lambda Sigma 1,2,3,4; Who's Who 4; Student Association 4; **Petit Jean** 2,3; Australian Club 3,4, Vice-Pres. 4; Timothy Club 2; Chorale 2; SNEA 2,3,4, Pres. 3; Bison Boosters 1,2,3; American Studies 3,4; Intramural Sports 1.



RICHARD TERRY FRUZIA, Lansing, Mich.; Elementary Education; Transfer from Magic Valley Christian College; Pioneer 1,4.

PAUL M. GARDNER, Vienna, W. Va.; Physical Education; Galaxy 1,2,3,4, Pres. 2,4; Delta Chi Omega Club Beau; SNEA 4; PEMM 3,4; Intramural 1,2,3,4; All-Stars Softball 3, Baseball 2,3.

MARY HALE GARNER, Calico Rock, Ark.; Elementary Education; OEGE 1,2,3,4, Sports Director 2,3, Sec. 2, 3, Hist. 4; Intramural Volleyball 2,3,4, Basketball 1,2; All-Stars Volleyball 2,3, Basketball 2,3.



ANNA GARRETT, Salsbury, So. Rhodesia, Africa; Business Education; Transfer from Southeastern Christian College; African Club 2.

VERNA GARRETT, Salisbury, So. Rhodesia, Africa; Elementary Education; Transfer from Southeastern Christian College; African Club 2,3,4; SNEA 2,3,4.

THOMAS GASKINS, JR., Palmdale, Fla.; Business Administration; TNT, Sec.; Bison 2,3; OCAPA 2,3,4, Vice-Pres.; Young Republicans 3,4; Intramural Sports 2,3,4.



LEAH GENTRY, Alhambra, Ill.; English; Zeta Rho 1,2,3,4, Sec. 1, Pres. 2,3; Beta Phi Kappa Club Queen 3,4; S.A. Cabinet 4; Chorale 1,2; Band 1; SNEA 2,3,4, Sec. 3; Bison Boosters 1; Big Sisters 2; Bijitsu 1,2,3,4; Colhecon 2,3, Treas. 3.

LEE GOATLEY, St. Louis, Mo.; Accounting and Business Administration; Galaxy Treas. 2,4; Beta Tau Gamma Club Beau 2; Pi Gamma Psi 4; American Studies 4.

LINDA LOU GORDON, Greenwood, Ark.; Business Education; Phi Delta 1,2,3,4; Dactylogy 2; Chorale 1; SNEA 2,3,4; Bison Boosters 1; Pi Gamma Psi 2,3, Rep.; Intramural Sports 1,2.

JILL GRADY, Tulsa, Okla.; History; Theta Psi 1,2,3,4, Vice-Pres. 2, Treas. 3; **Petit Jean** 2,3,4; A Cappella 3,4, Ensemble 3,4; Chorale 2; SNEA 2,3,4; Bison Boosters 1,3,4; Campus Players 1,2; Intramural Sports 2.

ANITA LOU GREEN, Chesterton, Ind.; Home Economics; WHC 1,2,3,4, Sec. 3,4; May Queen Nominee 3; TNT Club Queen 4; **Bison** 1; **Petit Jean** 2,3; A Cappella 1,2,3,4; Ensemble 3,4; Belles and Beaux 3,4; SNEA 2,3,4; Bison Boosters 2,3; Colhecon 1,2,3,4.

RICHARD DALE GREEN, Doniphan, Mo.; Mathematics; Alpha Phi Kappa 1,2,3,4, Vice-Pres. 4; Intercollegiate Baseball 1,2,3,4; Intramural Sports 4.

ANN GRIFFIN, Pine Bluff, Ark.; Home Economics; Tri Kappa 2,3,4, Pres, Sec.; S. A. Cabinet; Oriental Club 2; SNEA 1,2,3; Bison Boosters 2,3; OCAPA 2,3; Bijitsu 3; Colhecon 3,4.

ROBERT A. GRISSOM, Williston, Fla.; Bible; Delta Iota 1,2,3,4, Vice-Pres. 3, Rep., Parliamentarian; African Club 4; Timothy Club 1,2,3,4; Latin American Club 2,3,4, Pres. 3, Vice-Pres. 4; Chorale 3; Science Club 1; Mission News Letter Editor 3,4.

JANET O'HARA HAMAKER, Dumas, Ark.; Elementary Education; OEGE; SNEA 4; Bison Boosters 1,2,4.

MARY LOU HARRELL, Cleburne, Tex.; Elementary Education; Transfer from Lubbock Christian College; Delta Chi Omega 3,4, Hist., Rep.; May Court; May Queen Nominee 4; SNEA 3,4; Bison Boosters 3; Intramural 3,4.

GLENN EDWIN HAWKINS, Terre Haute, Ind.; Bible; Transfer from Ohio Valley College; Chi Sigma Alpha, Treas.; Timothy Club 4; A Cappella 3; Quartet 3; Phi Alpha Theta 3,4; Intramural 3,4.

HAROLD L. HAYS, Trenton, Tenn.; Bible; Transfer from Freed-Hardeman College; TAG 3,4, Vice-Pres. 4; Timothy Club 3,4.

LILY DIANA HAYS, Tulsa, Okla.; Business Education; Omega Phi 1,2,3,4; Student Association Cabinet 4; SNEA 4; American Studies 2,3,4.

LAUREL JANE HEID, Strasburg, O.; English; Omega Phi 1,2,3,4, Pres., Sec., Treas.; Rep.-Hist.; May Queen Nominee 3,4; **Bison** 1; Band 1; SNEA 2; Bison Boosters 2,3,4; Big Sisters 3; Interclub Council 3.

MARY BETH HICKS, Tuckerman, Ark.; Business Education; Tofebt 1,2; Student Association 4; SNEA 2,3,4, Hist. 3; Pi Gamma Psi 3; Colhecon 1; Interclub Council 1.





"AGNES is dead," mourned the saddened observers, as prolonged words of eulogy were read over Ned Boaz favorite pet tarantula at pool-side rites.

SENIORS

Spider's death draws mixed emotions from crowd



JERRY HOLLIS, Columbia, La.; Bible; TNT, Treas.; Dactylology 3; Timothy Club 1,2,3,4; Montreal Club 3,4, Pres. 4; Chorale 2.

PATRICIA SHULL HOLLIS, Buffalo, Mo.; Elementary Education; Zeta Rho 1,2,3,4, Pres., Vice-Pres.; *Petit Jean* 2; Montreal Club 3,4; SNEA 1,2,3; Grace Wells 3; Phi Alpha Theta 3,4, Vice-Pres.; Intramural 1,2,3,4; All-Star 2,3; Interclub Council 3; Les Bonnes de Christe 3,4, Chairman.

EUGENE HOLT, Vancouver, Wash.; Mathematics; Transfer from Portland State College; Timothy Club; Intramural Basketball.



JAN HORNBUCKLE, Jacksonville, Ark.; Biology; Galaxy; Dactylology 2; Oriental Club 3; Band 1,2,3, Pres. 2, 3; Pre-Med 2,3,4, Pres. 2,3,4.

JAMES THOMAS HORNER, Wichita, Kan.; Bible and History; Frater Sodalis; European Club 1,2,3,4, Pres. 4; Campus Players 2,3; Intramural Sports.

BARBARA S. HUFF, Detroit, Mich.; Physical Education; Transfer from Michigan Christian College; Phi Delta 3; European Club 3,4; PEMM 3,4; Intramural Sports 3,4.



RICHARD THOMAS HUGHES, San Angelo, Tex.; Bible; Lambda Sigma 1,3; Who's Who 4; *Bison* 1; European Club 3, Pres.; Timothy Club 3, Vice-Pres., Pres. 4; A Cappella 1,2; American Studies 1,2.

DONALD HULL, Boron, Calif.; Social Science; Transfer from Pepperdine College; Beta Phi Kappa 3,4; Timothy Club 3; SNEA 3.

CHAROLETTE R. JOHNSON, Gainesville, Fla.; Mathematics; Transfer from University of Florida; Delta Chi Omega; Timothy Club; Les Bonnes de Criste 4.



SHIRLEY JOHNSON, Walnut Ridge, Ark.; Elementary Education; Ko Jo Kai 1,2,3,4, Vice-Pres., Treas.; A Cappella 2,3,4; Ensemble 2; Chorale 1; Belles and Beaux 2,3,4; SNEA 4.

STENNIS JOHNSON, Steens, Miss.; Mathematics; Chi Sigma Alpha; Math Club 4; Campus Players 2,3,4, Treas.; Alpha Psi Omega 2,3,4; American Collegiate Players 3,4.

JAMES H. JONES, JR., Brooksville, Fla.; English; Transfer from Florida College; Alpha Chi; *Petit Jean* 3,4; SNEA 3,4; Phi Alpha Theta 3,4, Rep.; Young Republicans 3,4, Treas.; Intramural Sports 3,4.



VARIED expressions tend to reveal mixed thoughts and emotions of graduating seniors as they wait to receive their diplomas on commencement day.

SENIORS

Graduation climaxes college careers for seniors

JOHN JONES, Channelview, Tex.; Chemistry; Sub T-16 1,2,3,4; Intercollegiate Track 1,2,3,4.

RUTH ELLEN JONES, Urbana, Ill.; English; Transfer from University of Illinois; SNEA 3; Young Republicans 4.

BEN KAIL, North Little Rock, Ark.; Biology; Beta Phi Kappa.



DON M. KAMSTRA, Eureka, Kan.; Biology; Transfer from Lubbock Christian College; Frater Sodalitas 3,4; Young Republicans 4.

BARBARA KEE, Searcy, Ark.; History.

JAMES KEETH, Shreveport, La.; Business Administration; APK 1,2,3; TAG 4.



DENTON LEE KERNODLE, Wynne, Ark.; Business Administration; Frater Sodalitas 1,2,3,4, Treas. 2,3; OEGE Club Beau 3; Timothy Club 1, 2; British Columbia Club 2,3; Chorale 1,2,3; Intramural 1,2,3,4.

CAROLYN KINARD, El Dorado, Ark.; Home Economics; Las Companeras 1,2,3,4, Vice-Pres. 3, Pres. 4; **Bison** 3; Australian Club 4; Dactylogy Club 3; Montreal Club 3,4; SNEA 1,2,3,4; Bison Boosters 2,3; Big Sisters 1, Colhecon 2,3,4, Hist. 3, Pres. 4; Interclub Council 4.

JACKIE KING, Lubbock, Tex.; Elementary Education; Transfer from Lubbock Christian College; Omega Phi 3,4, Sec. 3, Pres. 3; May Queen Nominee 4; Chorale 2; SNEA 3; Bison Boosters 3,4; Intramural Sports 2,3,4; All-Star Basketball 2,3.

DOUG KOSTOWSKI, Flint, Mich.; Bible and Biblical Languages; Transfer from Freed-Hardeman College; TAG 3,4; Timothy Club 3,4; Pi Kappa Delta 3,4; Debate 3; Intramural Bowling.

BILL LAIRD, Grubbs, Ark.; Physical Education; Frater Sodalitas 1,2,3,4, Vice-Pres., Treas.; Dactylogy Club 2; Chorale 2,3; Bison Boosters 1; PEMM 2,3,4; Intramural Sports 1,2,3,4; All-Star Football 2.

GAYLON W. LAMB, Delight, Ark.; English; Beta Phi Kappa 1,2,3,4, Rep. 2, Sec. 4; OEGE Club Beau 4; **Bison** 1,2; **Petit Jean** 2; Chorale 3; SNEA 2,3,4, State Executive Committee Member 3, State President 4; Press Club 1,2.



BOB LANE, Wynne, Ark.; General Science; Frater Sodalis 1,2,3,4, Rep.; British Columbia Club 1,2,3; Chorale 1,3; Pre-Med Club 4; Intramural Sports 1,2,3,4.

DAVE LAWYER, Mountain Home, Ark.; Business Administration; Sub T-16 1,2,3,4; Intramural Sports 1,2,3,4; All-Star Football.

MARGIE MAE LENTZ, Paragould, Ark.; Physical Education; MEA 1,2,3,4, Pres. 2, Hist. 3, Treas. 3, Pres. 4; PEMM 3,4, Treas. 4; Intramural Sports 1,2,3,4; All-Star Softball 2,4; Volleyball 2,4; Basketball 4.

JUDITH MAYE LIMBURG, Tonawanda, N. Y.; Business Education; Delta Chi Omega 1,2,3,4, Pres. 3; Northern Lights Club 2; SNEA 3,4; Bison Boosters 1; American Studies 2,3,4; Ganus Award 3.

SUSAN MURIEL LUKE, Hastings, Neb.; Home Economics; Transfer from York College; Latin American Club 3; British Columbia Club 3; A Cappella 4; Chorale 3; SNEA 3,4; Big Sisters 4; Colhecon 3,4; Les Bonnes de Christ 3,4.

MICHAEL McCUBBIN, Monette, Mo.; Business Administration; Delta Iota 1,2,3,4.



MARILYN McELROY, Royal Oak, Mich.; Social Science; Las Companeras 1,2,3,4, Sec. 3; Interclub Council 2; *Petit Jean* 1,3,4; Bison Boosters 2,3,4; American Studies 3,4; Phi Alpha Theta 3,4; Young Republicans 3,4; Campus Players 1,2,3,4.

ROY ELLIS McGEE, Booneville, Miss.; Physical Education; Mohican 1,2,3,4, Treas. 4; Varsity Club 1,2,3,4; Intercollegiate Football 1,2,3,4; Intramural Sports 1,2,3,4.

KATHY McVICKER, Homer, La.; Psychology-Sociology; Beta Tau Gamma 1,2,3,4, Hist. 1, Treas. 2, Vice-Pres. 3, Pres. 4; May Court 1; May Queen Nominee 3; S. A. Representative 4; *Bison* 3,4; British Columbia Club 3,4; Band 1,2,3,4; Bison Boosters 1; Big Sisters 3; Interclub Council 2,4.

CYNTHIA ANN MARTIN, Bonifay, Fla.; Home Economics; Transfer from Central Florida Junior College; Phi Delta 2,3, Hist. 3; SNEA 1,2,4; Colhecon 2,3,4.

WILTON MARTIN, Obion, Tenn.; Physical Education; Transfer from Freed-Hardeman College; Sub T-16 3,4, Quartermaster 4; SNEA 4; Bison Boosters 3,4; PEMM 3,4; Intramural Sports 3,4; All-Stars Softball 3,4, Basketball 3,4.

JAMES L. MAY, JR., Lepanto, Ark.; Bible; TAG; Timothy Club 1; Intramural Sports 1.

SHARON MAYNER, Ozark, Ark.; Home Economics; WHC 1,2,3,4, Treas 2, Rep. 2, Vice-Pres. 3, Treas. 4; *Bison* 4; SNEA 3,4; Bison Boosters 1; Colhecon 2,3,4.

DENNIS RAY MILAM, Little Rock, Ark.; History and Art; APK 1,2,3,4; Bijiitsu 4.

JUDY STRACKE MILLER, Springfield, Mo.; Elementary Education; GATA; Alpha Chi 4; Chorale 1; SNEA 1,2,3; Bison Boosters 1,2,3.

NINA LORENE MOORE, Paragould, Ark.; Home Economics; Transfer from Freed-Hardeman College; Tofebt 3,4, Sports Director 3, Sec. 4; African Club 3,4; SNEA 3,4; Big Sisters 4; Colhecon 3,4, Hist. 4; Intramural 3, 4.

CLARA MORGAN, Morrilton, Ark.; Elementary Education; Kappa Delta 1,2,3,4; Chorale 1,2,3,4; Bison Boosters 1,2,3,4.

DORIS MORRIS, Bay, Ark.; Home Economics; Transfer from Arkansas State College; Kappa Delta 1,2,3,4, Sec. 3; *Petit Jean* Queen Finalist 3; Lambda Sigma Club Queen 4; Homecoming Court 2; SNEA 3,4; Bison Boosters 2,3; Colhecon 3,4; Homecoming Queen 4.



LINDA MURPHY, Cadiz, Ky.; Mathematics; Las Companeras 1,2,3,4, Treas. 2, Pres. 3; SNEA 2,3,4; Interclub Council 3.

JERRY LEE MYERS, Biggers, Ark.; Business Administration; Transfer from Southern Baptist College; Beta Phi Kappa 1,2,3,4; SNEA 3,4; Intramural 2,4.

DONNA FRANCES NEAL, Cleveland, Miss.; Home Economics; Delta Chi Omega 1,2,3,4, Vice-Pres., Sec., Treas.; Dactylology 2,3,4; British Columbia Club 3,4; Chorale 1,2,4; SNEA 3,4; Bison Boosters 1; Big Sisters 3; Colhecon 2,3,4; Interclub Council 2,3.

KENNETH WILKEY O'NEAL, Lubbock, Tex.; Biology; Transfer from Lubbock Christian College; Sub T-16 3,4, Chaplain; Alpha Chi 4, Pres. 4; Who's Who 4; Phi Delta Beau 4; Senior Representative 4; **Bison** 3,4; A Cappella Quartet 3,4; Chorale 3,4, Pres. 4; Intramural Sports 3,4.

NANCY DIANE OSBURN, Forrest City, Ark.; Elementary Education; Phi Delta 1,2,3,4, Pres., Vice-Pres.; May Queen Nominee 4; Dactylology 2; Band 1; SNEA 2,3,4; Bison Boosters 2,3,4; Big Sisters 4; Interclub Council 2,4.

SOLOMON MORGAN OUTLAW, Alachua, Fla.; Physical Education; Mohican 1,2,3,4; PEMM 2,3,4, Treas. 4; Varsity Club 1,2,3,4; Intercollegiate Football 1,2,3,4; Intramural Sports, Tennis 3; All-Star Baseball.

DAVID OWENS, Tulsa, Okla.; Journalism; Transfer from David Lipscomb College; TAG; **Bison** 4.

VICTORIA PAINE, Searcy, Ark.; Elementary Education; GATA 1,2,3,4, Treas. 3; A Cappella 3,4; Ensemble 3,4; Chorale 1,2; Bison Boosters 1; Big Sisters 3.

GLENN PARKS, Searcy, Ark.; Bible.

J. HOWARD PAULLIN, East Lansing, Mich.; Mathematics; Mohican 1,2,3,4, Scribe; Dactylology 1,2,3,4; Northern Lights 1; Chorale 1; Bison Boosters 1,2,3,4; Science Club 4; Intramural Sports 4.

LOVERD PEACOCK, Tiptonville, Tenn.; Biology; Sub T-16 1,2,3,4, Skipper 3; Kappa Delta Beau 3; Junior Representative Student Association; Pre-Med 1,2; Varsity Club 1,2,3,4; Intercollegiate Football 1,2,3,4, Capt. 4; Intercollegiate Track; Who's Who 4.

BOB PEARCY, Gainesville, Tex.; Accounting; Mohican 1,2,3,4; Ju Go Ju Beau 3,4; Pi Gamma Psi 3,4; Varsity Club 1,2,3,4; Intercollegiate Football 1,2,3,4; Intramural Sports 1,2,3,4; All-Star Football; **Petit Jean** Staff 4.



JAMES ROLAN PEBWORTH, Whittier, Calif.; Music and English; TAG 1,2,3,4; A Cappella 1,2,3; Quartet (Travelaires) 1,2,3,4; Belles and Beaux 2,3; A Tempo 3,4, Pres. 4; MENC 3,4; Intramural Football.

BRENDA LARAINE PENN, Lynn, Ark.; Home Economics; Kappa Delta 1,2,3,4; SNEA 2; Colhecon 3.

KATHLEEN PHILLIPS, Idalou, Tex.; Elementary Education; Transfer from Lubbock Christian College; Theta Psi 1,2,3,4, Vice-Pres., Pres.; SNEA 3,4; All-Star Volleyball 3.

THOMAS ALAN PRATHER, Chicago, Ill.; Mathematics; Koinonia 1,2,3,4, Sec.-Treas. 3, Sergeant at Arms 1.

JEROME D. PRINCE, Mableton, Ga.; Physical Education; Transfer from Georgia Tech; TAG 4; AEX 1,2; Varsity Club 1,2,3,4; Intercollegiate Football 1,2,3,4; Intercollegiate Track 1,2; Intramural Sports 1,2,3,4.

MERLIN R. PRIOR, Imperial, Neb.; Business Administration; Transfer from York College; Beta Phi Kappa; Alpha Chi 4; Student Association 4; **Bison** 4; **Petit Jean** 4; A Cappella 3,4, Quartet 4; Belles and Beaux 3,4; Bison Boosters 3,4; American Studies 3,4; Intramural Sports.



WHEELER POUNDS, Cordova, Ala.; Social Science; Galaxy 1,2,3,4, Rep., Vice-Pres. 1, Pres. 4; Las Companeras Beau 2,3,4; **Bison** 3; Dactylology 1; Northern Lights 1,2; Timothy Club 1,2; British Columbia Club 3,4; Choral 1,2, Vice-Pres., Pres. 2; Bison Boosters 2,3,4, Vice-Pres. 2, Pres. 3; Intramural Sports 1,2,3,4.

EARL DEAN POWELL, Sioux City, Ia.; Business Administration; AEX 1,2,3,4, Pres.; Alpha Chi 4; American Studies 2,3,4.

RITA JEAN RACHEL, Russellville, Ark.; Elementary Education; Omega Phi 1,2,3,4, Rep., Hist., Sec., Vice-Pres.; May Court 2; **Bison** 2; **Petit Jean** 4; Chorale 1,2,3; SNEA 1,2,3; Bison Boosters 1,3,4.



PORTER RAGSDALE, Atlanta, Ga.; Physical Education; Transfer from University of Georgia; Alpha Phi Kappa 2,3,4; PEMM 3,4; Intercollegiate Football 1,2,3,4, American Collegiate Players 3.

JAMES AUSTIN RANDOLPH, Hobbs, N. M.; Music Education; Transfer from Lubbock Christian College; A Cappella Chorus 3,4; SMENC 3,4.

LEO GLENN RANDOLPH, Sparta, Tenn.; Physical Education; Alph Phi Kappa 1,2,3,4; Intercollegiate Football 1.



ROY ALLAN REAVES, Malden, Mo.; Business Education; Transfer from Southeast Missouri State College; TAG 3,4, Vice-Pres.; Intramural Sports 3,4; Intramural All-Star 3.

MILTON REED, Searcy, Ark.; Bible and Speech; Delta Iota 1,2,3,4, Rep. 2, Vice-Pres. 3, Pres. 4; Timothy Club 1,2,3,4; Chorale 2; Campus Players 3,4.

SUE REICH, Pontiac, Mich.; Biology; Transfer from Freed-Hardeman College; African Club 4; Pre-Med 3,4; Science Club 4; Intramural Sports 3,4.



TOM REPPART, Rochester, Minn.; Speech and English; Who's Who 3,4; Student Association 2; Bijitsu 4; Campus Players 1,2,3,4, Treas., Pres.; Alpha Psi Omega 2,3,4, Sec., Business Manager; American Collegiate Players 3,4.

RICHARD MERWIN RHEINBOLT, Searcy, Ark.; Pre-Med.; Lambda Sigma 1,2,3,4; **Bison** 1,2; Bison Boosters 1,2; Intercollegiate Track*2,3; Cross-Country 2,3.

CHARLES RAY RICHIE, Atlanta, Ga.; Business Administration; Alpha Phi Kappa 1,2,3,4, Sec.-Treas.; Intercollegiate Football 1,2,3,4.

SENIORS

Campus beauty revealed in unusual night view

QUIET stillness of night shows over the deserted campus as the students rest from the day's busy activities and await the challenges of the morrow.





JANA Orr and Dick Covalinski enjoy a relaxing break from the regular campus routine at the annual SA-sponsored Homecoming chili supper.



CONGRATULATING Ellen McCauley for her portrayal of Creon's queen in the Harding production of **ANTIGONE** are several of her close friends.

SENIORS

Various student activities create busy, busy life

WILMER RIKARD, Tuscumbia, Ala.; Elementary Education; Transfer from Freed-Hardeman College; Galaxy 3,4, Vice-Pres. 4; MEA Beau 4; A Cappella 3,4; SNEA 3,4, Pres. 4.

LINDA RISINGER, Searcy, Ark.; Business Education; Regina 1,2,3,4; Who's Who 4; **Bison** 1,2; **Petit Jean** 1,2; A Cappella 1,2,3,4, Ensemble 2; Belles and Beaux 2,3,4; SNEA 4; Bison Boosters 1,2.

JEFFEREY ANNE ROREX, Arlington Heights, Ill.; Business; Zeta Phi Zeta 1,2,3,4; May Queen Runner-up 2.

PHYLLIS YVONNE SARVER, Spencer, Okla.; Psychology-Sociology; WHC 1,2,3; Chorale 1,3; Pre-Med 1; OCAPA 3,4.

RUTH ANN SELBY, Clarksville, Ark.; Home Economics; Delta Chi Omega 1,2,3,4, Pres.; AEX Queen; Dactylogology 4; SNEA 1,2,3,4, Sec. 4; Bison Boosters 3; Science Club 1,2,3, Hist.-Rep. 3; Colhecon 1,2,3,4; Interclub Council 2,3.

CAROL ANNETTA SEXSON, Lee's Summit, Mo.; Home Economics; Omega Phi 1,2,3,4, Sec.; **Petit Jean** 1,2,3,4; Bison Boosters 1; Colhecon 1,3,4, Treas. 4; Intramural Sports 1.

CATHERINE JEAN SHANNON, Henderson, Tenn.; Elementary Education; Transfer from Freed-Hardeman College; MEA 3,4, Hist.; SNEA 1,2,3,4.

MARY NELL SHANNON, Henderson, Tenn.; Physical Education; Transfer from Freed-Hardeman College; MEA 3,4, Rep.; SNEA 1,2; PEMM 1,2; Intramural Sports 1,2.

STEVE SHANNON, St. Joseph, Mich.; Mathematics; Transfer from Benton Harbor College; Frater Sodalit 1,2,3,4; Student Association 1,2,3,4; SNEA 1,2; Intramural Sports 3,4.

SYLVIA ANN SHELTON, New Boston, Tex.; English; WHC 1,2,3,4; Interclub Council 3; Big Sisters.

BILL SHORT, Bulawayo, Southern Rhodesia; Bible; Frater Sodalit 1,2,3,4, Pres.

B. HOPE SHUTTS, Parkersburg, W. Va.; Elementary Education; Transfer from Ohio Valley College; Phi Delta 3,4, Pres. 4; **Bison** 3,4, News Editor 3; Chorale 3; SNEA 3,4; Colhecon 3; Intramural Sports 4; Interclub Council 4.



REBECCA E. SIMPSON, Rector, Ark.; Biology; Zeta Rho 1,3,4, Rep. 3; Dactylo-logy 3,4; SNEA 1,3,4, Hist. 3; Bison Boosters 1; Pre-Med 3,4; Science Club 1.

ANITA SMITH, West Memphis, Ark.; Music; Transfer from Freed-Hardeman Col-lege; Regina 3,4; Who's Who 4; May Queen Nominee 4; Koinonia Queen 3; A Cappella 3,4, Sec. 3; Belles and Beaux 3,4; A Tempo 3; SMENC 4.

DAVID J. SMITH, Anniston, Ala.; Physical Education; TNT, Sec.; Delta Chi Omega Beau 2; Bison Boosters 2; PEMM 3,4; Intercollegiate Basketball 1; Intramural All-Star 1,2,3,4.

KAREN SMITH, Thayer, Mo.; Music Education; Kappa Kappa Kappa 1,2,3,4, Sec., Vice-Pres.; Chorale 1,2,3,4, Ensemble 1,2,3; Band 1,2,3,4; Bison Boosters 1,2; A Tempo 3,4; MENC 3,4.

PATSY KAREN SMITH, Walnut Ridge, Ark.; Elementary Education; Kappa Delta 1,2,3,4, Sec.; May Queen Nominee 3; Pioneer Queen 4; A Cappella 2,3,4; Chorale 1; Belles and Beaux 3; Bison Boosters 2; MENC 1.

TERRY SANFORD SMITH, Clarksdale, Miss.; Speech and Bible; Transfer from Uni-versity of Mississippi; Mohican 1,2,3,4; Theta Psi Beau 2,3,4; Student As-sociation 4; Bison, Assistant Business Manager 3, Business Manager 4; **Petit Jean** 3; Timothy Club 1,2,3,4; Bison Boosters 2,3; Class Favorite 3; Class Pres. 3; Intercollegiate Tennis 3,4; Intramural Sports 1,2,3.



JANET RUTH SOMNER, Lincoln, Neb.; English; Transfer from York College; Delta Chi Omega 3,4, Pres. 4, Treas.; **Bison** 3; Chorale 3; SNEA 3,4; Bison Boosters 4.

SHANNON SPEARS, Freeport, Tex.; Biology; Alpha Phi Kappa 1,2,3,4, Scribe 3, Rep. 4; **Bison**, Sports Editor 2; **Petit Jean** 2; Intercollegiate Basketball 1,2,3,4; Intramural Sports 1,2,3,4.

JIM E. STANLEY, Sun Valley, Calif.; Bible; Sigma Tau Sigma 1,2,3,4, Sec.; Timothy Club 2,4; A Cappella 2,3,4; Belles and Beaux 2,3,4.

CAROL STARR, Knobel, Ark.; Home Economics; Kappa Phi 1,2,3,4, Pres. 3, 4, Sec. 2.

KARL STAUFFER, Neosho, Mo.; Accounting and Business; Transfer from Joplin Junior College; Alpha Epsilon Chi, Sec., Treas.; Australian Club 2,3,4; Oriental Club 2; Circle K 1,2,3,4; Pi Gamma Psi 2,3,4; Camera Club 3,4.

DONALD L. STEVENS, Hatfield, Penn.; Art; Galaxy; SNEA 1; Bjjitsu 3, Pres. 3.

GAIL STOKES, Andalusia, Ala.; Home Economics; Transfer from Alabama Chris-tian College; Theta Psi 3,4; Chorale 3; SNEA 4; Bjjitsu 3,4.

MONTY K. STOTTS, Quaker City, O.; Elementary Education; Galaxy 1,2,3,4, Rep., Sec.; A Cappella 2,3,4; Chorale 1; SNEA 3,4.

JOHN C. SUNDERLAND, Carthage, Mo.; Biology; Pioneer 1,2,3,4, Sec. 4; In-tramural Sports 1,2,3,4.

SANDY KAY SWANN, Dallas, Ga.; Elementary Education; Transfer from Freed-Hardeman College; Delta Chi Omega 3,4, Sec. 4; SNEA 3,4.

BRENDA TAYLOR, Paragould, Ark.; Elementary Education; Omega Phi 1,2,3,4, Sec. 2; Chorale 1,2,3; SNEA 3,4; Intramural Sports 4.

DAVID HOWARD TAYLOR, Picayune, Miss.; Business Administration; Mohican 1,2,3,4; GATA Beau 4; Pi Gamma Psi 3,4; Intercollegiate Baseball 3,4; In-tramural Sports 1,2,3,4; Intramural All-Star Baseball, Basketball, Softball.



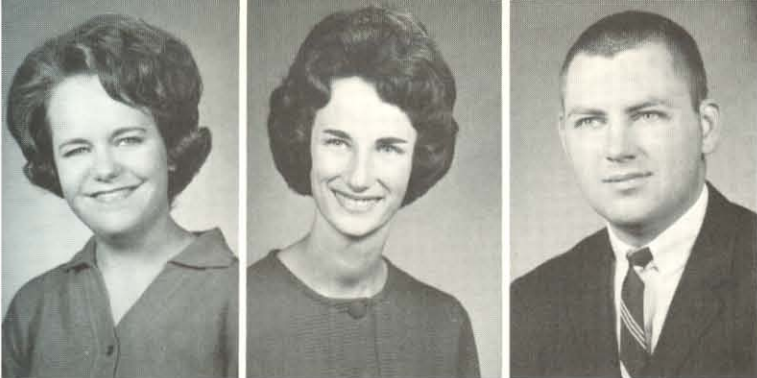

S. JOLEE THAYER, York, Neb.; Music Education; Transfer from York College; Who's Who 4; European Club 3,4; A Cappella 3,4, Ensemble 3,4; Belles and Beaux 3,4; SNEA 3,4; A Tempo 3,4; MENC 3,4; Colhecon 3.

CLAUDETTE KATHLEEN THOMPSON, Hot Springs, Ark.; Elementary Education; Las Companeras 1,2,3,4; SNEA 4.

DONNIE THOMPSON, Searcy, Ark.; Business Administration; Sub T-16 1,2,3,4; Regina Beau 2,3,4; **Bison 3;** Bison Boosters 3; Varsity Club 2,3; Intercollegiate Sports 1,2,3; Intramural Sports 1,2,3,4.



CECIL TILLEY, Edmonton, Canada, General Science; Beta Phi Kappa; SNEA 4; Intramural Sports 1,2,3,4.

JOHN HUDSON TINER, Pocahontas, Ark.; Mathematics; Science Club 1,2,3; Camera Club 1,2,3,4.

JOHNNY TOMS, New Smyrna Beach, Fla.; Sociology and Psychology; Sigma Tau Sigma, Sec. 2, Vice-Pres. 3; Chorale 2,3; Intramural Sports 1,2,3,4; All-Star 1,2,4;

MARTHA ANN TOOKE, Rayville, La.; Journalism; Kappa Phi 1,2,3,4, Pres. 3, Vice-Pres. 4; May Queen Nominee 3; **Bison 1, 4,** Associate Editor 3,4; British Columbia Club 2,3,4; Band 1,2,3; SNEA 4; Bison Boosters 1; Big Sisters 2; Press Club.

RYAN TOUCHTON, Jacksonville, Fla. Physical Education; Transfer from York College; Sub T-16 3,4; Intercollegiate Basketball 3,4.

JANET TURLEY, Kansas City, Mo.; Elementary Education; Transfer from York College; Dactylogy 4; SNEA 4.

LARRY TURNER, Lincoln Park, Mich.; Music; Frater Sodalis, Rep.; A Cappella 3; Chorale 1,2; SNEA 3.

JOHN GILL UNDERWOOD II, Searcy, Ark.; Chemistry; Sub T-16; All-Star 2,3.

LEONA WALKER, Waxahachie, Tex.; Elementary Education.

ESTHER WAN, Hong Kong, General Science; Camera Club 2.

SANDRA WARD, Maplewood, La.; Elementary Education; Theta Psi 1,2,3,4; **Petit Jean 3;** Chorale 2,3; SNEA 3,4; Bison Boosters 1,3,4, Vice-Pres. 4; Intramural Sports 1,2,4.

JOHN MICHAEL WATERS, Alachua, Fla.; Accounting and Business; Mohican, Big Chief 3; Who's Who 4; **Petit Jean,** Business Manager 3,4; Pi Gamma Psi 2,3,4, Pres. 4; American Studies 2,3,4; Intramural Sports 1,2,3,4; All-Star Baseball 3, Football 4.

PAT WATSON, Campbell, Mo.; Elementary Education; Delta Chi Omega; Sigma Tau Sigma Club Queen 3,4; SNEA 3,4; Bison Boosters 3,4; Big Sisters 3.

PHIL WEAR, Fort Smith, Ark.; Accounting and Business.

TONY WEBB, North East, Pa.; Business Administration; Transfer from Florida Christian College; Tennis 3,4; Bowling 3; Intramural Basketball 2,3; Softball 2,3.

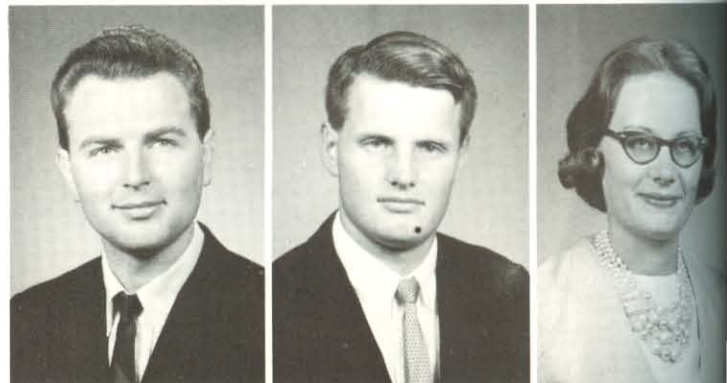
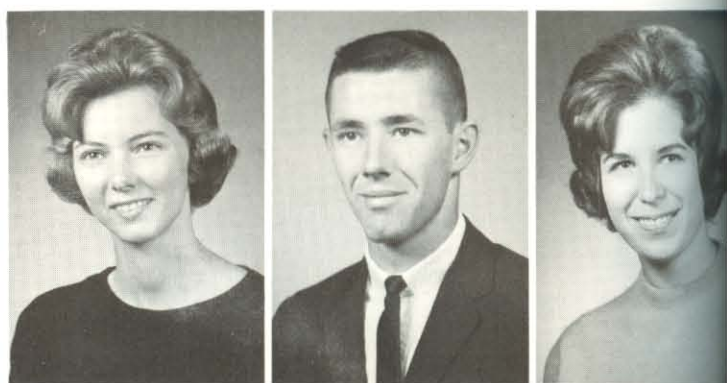



REVIEWING the pictorial diary of a memorable year, students reminisce happy times. The *Petit Jean* rated as All-American for the fifth straight year.

SENIORS

Long awaited yearbook arrival disrupts routine



RICHARD WEITKAMP, Delaplaine, Ark.; Physical Education; Beta Phi Kappa; SNEA 3,4; PEMM 3,4; Intramural Sports 2,3,4.

MARCIA WESTERHOLM, Fort Worth, Tex.; Elementary Education.

EDWIN WHITE, Little Rock, Ark.; Bible; TAG; Timothy Club.



SANDRA JANE WHITE, Ruleville, Miss.; Elementary Education; Tofebt, Sec. 1, Treas. 2, Vice-Pres. 3; *Petit Jean* 1; African Club 3; British Columbia Club 2; SNEA 1,2,3,4; Bison Boosters 1,2,3,4; Big Sisters 4; Interclub Council 3.

SNOW WHITE, Luxora, Ark.; Home Economics; OEGE, Vice-Pres.; SNEA 1; Bison Boosters 1; All-Star Basketball, Volleyball 2.

BURT WILKERSON, North Little Rock, Ark.; Bible; Transfer from Little Rock University; Timothy Club.



BARBARA JOAN WILLIAMS, Hale Center, Tex.; English; Transfer from York College; Ko Jo Kai, Pres., Sec.; May Court 3; SNEA 4; Bison Boosters 2,3,4; Intramural Sports 2,3; All-Star 3; Interclub Council 3.

JIM ED WILLIAMS, Moberly, Mo.; Speech; Chi Sigma Alpha, Vice-Pres.; Sophomore Vice-Pres.; Dactylogy 4; A Cappella 1,2,3,4; Quartet 3,4; Belles and Beaux 2,3,4; Band 1; A Tempo 3,4; MENC 3,4; Campus Players 4; Intercollegiate Tennis 3,4.

RONNIE WILSON, Lubbock, Tex.; Biology; Transfer from Lubbock Christian College; Frater Sodalit.



SHARON WILSON, Searcy, Ark.; Elementary Education; WHC.

RAYMOND WOODARD, Cullman, Ala.; Psychology-Sociology; Transfer from David Lipscomb College; Chorale; Intramural Sports.

JAMES WORSHAM, Anniston, Ala.; History-Journalism; Beta Phi Kappa; Bison 4; Science Club 1.

Gary Lee Abney Paragould, Ark.
 Richard A. Abshire Delight, Ark.
 Janice Akin Leavenworth, Kan.
 Wyatt Robert Algee Tiptonville, Tenn.
 Donna Marie Allen Valparaiso, Ind.
 James O. Anderson .. Wattertown, S. Dak.
 Phyllis Argo DeValls Bluff, Ark.



Bernis H. Bailey Enola, Ark.
 Charles D. Baird Williford, Ark.
 Jerry Van Baker Arlington, Va.
 Robley T. Barber Clarendon, Ark.
 Avayd Ann Barrett Wichita, Kan.
 Charlotte E. Barton Eagle Lake, Fla.
 Tommy Bateman Quitman, Ark.



Judy Linn Bates Lubbock, Tex.
 Harry Bawcom Clovis, N. M.
 Patty Marie Beets Freeport, Tex.
 Joe R. Belew Memphis, Tenn.
 Betty J. Binegar .. Williamstown, W. Va.
 William Blakemore, Oklahoma City, Okla.
 Thomas O. Blucker .. N. Little Rock, Ark.



Jerry Lee Balls Newport, Ark.
 Louis Dean Bond Broken Bow, Okla.
 Barbara L. Bonnell Doniphan, Mo.
 V. Carolyn Bonnell Doniphan, Mo.
 Gail Verleen Boyd Levittown, N. Y.
 Roger Eugene Boyd Levittown, N. Y.
 Vernon H. Bray New Orleans, La.



Alice Mae Brown Mt. Dora, Fla.
 Jerry Brown Dumas, Tex.
 Anthony Lee Bryant Ft. Smith, Ark.
 Bonita Bumpass Stigler, Okla.
 Sandra Burchfield Lake Villiage, Ark.
 Nelda Jo Byrd Ozark, Mo.
 Sandra Ann Calcote El Dorado, Ark.



JUNIORS

Junior class officers strive for an interesting year

JUNIOR OFFICERS. Jerry Starr, Sponsor; William Tucker, Vice President; Carol Bonnell, Secretary; Jimmy Miller, President; Billy Ray Cox, Sponsor.





Marilyn J. Cape West Plains, Mo.
 A. Dian Carter Rogers, Ark.
 Ronald Lee Castleman Madison, Tenn.
 Marjorie Ellen Chambers Cambridge, O.
 Winston G. Chandler Mabelvale, Ark.
 David Chin Kuala Lumpur, Malaysia
 Clifford D. Clark Shelter Island, N. Y.

Robert Thomas Clark Searcy, Ark.
 Suzanne Clawson Shreveport, La.
 Eddie Cloer Springdale, Ark.
 Marilyn Jane Cobb Springfield, Mo.
 Barbara Cooper Batesville, Ark.
 Shirley Cooper Batesville, Ark.
 Tomie Sharon Courtney Bastrop, La.

Omagene V. Cowan Searcy, Ark.
 Bernie Lynn Cox Jacksonville, Ark.
 Charles C. Coxe Panama City, Fla.
 Randall B. Crider Memphis, Tenn.
 Betty Ann Crook W. Helena, Ark.
 Danny E. Crow Altheimer, Ark.
 Paula Crow Grand Prairie, Tex.

Michael W. Curry Pueblo, Colo.
 Jacqueline F. Daniel Dallas, Tex.
 Kay Darter Atkins, Ark.
 Earl D. Davidson Montgomery, Ala.
 Larry R. Davis Springdale, Ark.
 Richard T. Dean Searcy, Ark.
 Roy H. Deaver Ft. Worth, Tex.

Paul H. DeFoor Morrilton, Ark.
 W. Perry DeGraw Paragould, Ark.
 Nancy E. DeShazo Memphis, Tenn.
 Bettie Ann Dickerson Tunica, Miss.
 Donna C. Dobson Jay, Fla.
 James E. Dockery Springdale, Ark.
 Ronald H. Doran Wheeling, W. Va.

William Bruce Dye Little Rock, Ark.
 David N. Elkins Pocahontas, Ark.
 Eve L. Ellis Fayette, Ala.
 C. Gene Engles Red Lion, Pa.
 William B. Epps Massillon, O.
 Cecil Ethridge Dallas, Tex.

Terry Eyman Liberal, Kan.
 A. Douglas Fairley Osceola, Ark.
 Jerry Faules Neosho, Mo.
 Peggy Jean Flippen Sterling, Ill.
 Mary F. Flippin Reyno, Ark.
 Bonnie Marie Fortner Bardwell, Ky.

Larry Woods French Searcy, Ark.
 Ronald L. Friberg Fairview, Mont.
 Linda B. Fuller Hattiesville, Ark.
 Anthony W. Gadberry, N. Little Rock, Ark.
 Mary Elaine Gallon Birmingham, Ala.
 Melvin B. Gambrell Anchorage, Alas.



Clifton Loyd Ganus Searcy, Ark.
 James W. Gardner Salinas, Calif.
 Donald Ray Gettys Waterloo, Ind.
 Jamey Louise Gilton Corinth, Miss.
 Benny L. Gooden Carlisle, Ark.
 Brent Graves Flora, Ill.
 Jim Gray Jonesboro, Ark.



Sonny Guild Ft. Worth, Tex.
 Janetkay Gurganus Memphis, Tenn.
 Berkeley N. Hackett Union Lake, Mich.
 Lance Haines New Orleans, La.
 Bryan A. Hale Danville, Ark.
 Wyzona Faye Hall Lake City, Ark.
 Karen Lynne Hardy Jacksonville, Ill.



Verlon Harp Warren, Mich.
 Cora Sue Harris Memphis, Tenn.
 Raymond Hawkins Oklahoma City, Okla.
 Donald M. Hawthorne Lafayette, La.
 Rosten F. Head Searcy, Ark.
 James Garry Heath Plymouth, Mich.
 Peggy Sue Hembree Judsonia, Ark.

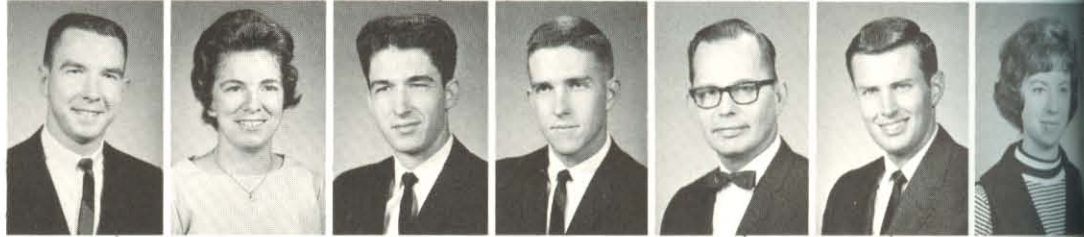

Larry B. Henderson Avondale, Ariz.
 Jerry E. Hendrick Flint, Mich.
 Sharon Lou Herrod Roswell, N. M.
 Paul F. Hess York, Neb.
 Pat W. Hile Ft. Smith, Ark.
 James Larry Hillis Searcy, Ark.
 Anita Joyce Hobby Fayetteville, Ark.



George Alvin Hobby Fayetteville, Ark.
 George H. Holcomb Mobile, Ala.
 Kenneth Hollingsworth Tyler, Tex.
 Glen Dean House Walnut Ridge, Ark.
 Jimmy House Pine Bluff, Ark.
 Julia D. Huddleston Nashville, Tenn.
 Allen H. Hudgens Anthony, Kan.



Margie Jacques Okolona, Ark.
 Sharon Sue Jennette Spring Hill, Tenn.
 Darliss E. Johnson Pangburn, Ark.
 Kenneth L. Johnson Leavenworth, Kan.
 Michael Lynn Jones Gulfport, Miss.
 Patsy Ann Jones New Albany, Miss.

Alice A. Karnes Kevil, Ky.
 Jimmy Wayne Kee King of Prussia, Pa.
 Jo Ann Kelly Ft. Worth, Tex.
 Karen Kay Kelton Paris, Ark.
 Thomas E. Kemp Milford, O.
 Allen Kennison Jerome, Ida.

Connie Sue Kennison Jerome, Ida.
 James Allen Kent Miami, Fla.
 Kathryn G. Kostowski Harriman, Tenn.
 Billy Joe Ladd Reyno, Ark.
 Mollie P. LaFavor Nashville, Tenn.
 Evelyn Marie Laird Searcy, Ark.



Shiu Oi Law Hong Kong
 Dorothy June Layden Gideon, Mo.
 William David Lee Durango, Colo.
 Larry Joe Light Rock Island, Ill.
 Steve McAfee Baytown, Tex.
 Andrea G. McAllister .. Cucamonga, Calif.
 Ralph Melvin McCluggage Derby, Kan.

Roger Lee McCown Hatboro, Pa.
 Tana Kay McDonald Lubbock, Tex.
 Karen McElroy Oscoda, Mich.
 Larry D. McFadden .. Hickory Ridge, Ark.
 Ronnie McFarland Huntsville, Ala.
 Clair B. McKean Darlington, Pa.
 Curtis C. McKnight Lacey, Wash.

Pat McMackin Tuscumbia, Ala.
 Clyde Eugene McMurray Columbus, O.
 Jackie Mahan Batesville, Miss.
 Retta Fay Marteney Liberal, Kan.
 Retta Martin Searcy, Ark.
 Wilma Faye Masters Bradford, Ark.
 James Matheny Morrilton, Ark.

Don Mathis Augusta, Ill.
 Elizabeth Matmiller Gillett, Ark.
 Charles P. Mayer Idabel, Okla.
 Eileen F. Mazuran Sharon, Pa.
 Harry Donald Medley Memphis, Tenn.
 Philip H. Merrell Barberton, O.
 Mary Don Merriman Detroit, Mich.

Roseland Merritt Kalomo, N. Rhodesia
 Roy Merritt Kalomo, N. Rhodesia
 James L. Miller Little Rock, Ark.
 Ralph Leroy Miller N. Little Rock, Ark.
 William Norman Milner Benton, Ark.
 Tom Milton Ft. Smith, Ark.
 G. Victoria Mitchell Memphis, Tenn.

R. Wayne Monroe Altus, Okla.
 Alfred Eugene Moore Salem, Ore.
 Linda Lou Moore Obion, Tenn.
 Viston Moore Troy, Tenn.
 Jerry Max Morgan Rector, Ark.
 Melda Joy Morris Newbern, Tenn.

Gail E. Mote Gainesville, Tex.
 Michael A. Nash Memphis, Tenn.
 Kenneth Timothy North Madison, Tenn.
 Delmer D. Odell Camden, Ark.
 Terry Lee O'Kelley Austell, Ga.
 Bill Oliver Dardanelle, Ark.

Dennis M. Organ Shreveport, La.
 Jana Dee Orr Lubbock, Tex.
 Barbara Jo Parsons Covington, Tenn.
 Richard L. Partezana Youngstown, O.
 Paula C. Peacock Tiptonville, Tenn.
 Mary Jane Pebworth Ft. Ord, Calif.





David M. Peebles Saratoga, Ark.
 Roger A. Perhacs Gaylord, Mich.
 Richard Edwin Perkins Dallas, Tex.
 Delores M. Peters Holdrege, Neb.
 Dale L. Philbrick N. Hampton, N. H.
 Annette Phillips Wilmington, Del.

Myrna Sue Pike Huntsville, Ala.
 Robert E. Rader Yorktown, Ind.
 Carol Ann Reynolds Tulsa, Okla.
 Andy Richmond Waldron, Ark.
 John D. Rickett Moody, Mo.
 Ed Ricks Little Rock, Ark.

Dickie Ray Ridings Gideon, Mo.
 Jean T. Riggs Dallas, Tex.
 James Dwight Robb Flint, Mich.
 Hallie L. Robbins Hanover, N. H.
 Barbara Sue Robertson Little Rock, Ark.
 Randy Robinette Benton, Ark.

Linda Robinson Manila, Ark.
 John A. Rohlf Akron, Mich.
 Patricia Sue Romero New Orleans, La.
 Dana Lynn Rowland Plymouth, Mich.
 Ernest G. Roy Plymouth, Mich.
 Frances Rushing DeFuniak Springs, Fla.
 Donald P. Samanie Ft. Worth, Tex.

J. Ervin Sandlin Searcy, Ark.
 Terry A. Seaman Bakersfield, Calif.
 Larry Mack Sheehy Atlanta, Ga.
 Patrick Shelbourne Corpus Christi, Tex.
 William M. Simmons Beaumont, Tex.
 Jane Kay Simpson Ransom, Kan.
 Sandra Simpson Lusaka, N. Rhodesia

Beth Smith Corning, Ark.
 Danny M. Smith St. Francis, Kan.
 Walter Kyle Smock Moline, Ill.
 Donna Francene Spaulding Abilene, Tex.
 Linda Dian Spears Cullman, Ala.
 Betty Spencer Flint, Mich.
 Brenda Stanley Bald Knob, Ark.

Carl D. Stark Searcy, Ark.
 Gwendolyn C. Starkey Canton, O.
 Betty A. Starr San Antonio, Tex.
 Carole Jean Steckler Abilene, Tex.
 Carole Stephens Montgomery, Ala.
 Robert L. Stevenson Albion, Neb.
 Sharon Stogner Crystal Springs, Miss.

Sandy Sue Stone Navasota, Tex.
 Keith L. Straughn Kansas City, Kan.
 Bonnie Strawhacker Kingman, Kan.
 Linda S. Studebaker Jefferson City, Mo.
 Jerry F. Tate Magnolia, Ark.
 Martha A. Terry Midland, Tex.
 Mary Louise Thomas Searcy, Ark.





ENJOYING conversation with Larry Light, Karen McElroy evidently doesn't realize that he is facially expressing disapproval to what she has to say.

JUNIORS

Meaningful telephone calls make dorm life fun



Steve Thornton Thermopolis, Wyo.
 Ken Tipton Russellville, Ark.
 William H. Tucker Tuscaloosa, Ala.
 Robert M. Twyford Newport, Ark.
 Lee C. Underwood Searcy, Ark.
 Dwayne Van Rheenen .. Paragould, Ark.
 Johnny Ray Vaughan .. Bartlesville, Okla.

Linda Lee Vaughn Morristown, Tenn.
 Lucy Wah Hong Kong, China
 Bettye Rhae Wakefield .. Lafayette, La.
 Jewel Lynn Ward Starkville, Miss.
 Karen Faye Warren .. Henderson, Tenn.
 Rita Jo Webb Lynn, Ark.
 Jimmie Earl West Fulton, Miss.

Louellen West Searcy, Ark.
 Donald Wheeler Conneaut, O.
 Glen Paul Whitaker Lubbock, Tex.
 Gary Whitby Memphis, Tenn.
 Gus White Bishop, Tex.
 William Ralph White Memphis, Tenn.
 Lanny Glen Wildman Moro, Ill.

Dennis E. Willard W. Plains, Mo.
 Lynn Willbanks Chattanooga, Tenn.
 Linda Williams Cleveland, O.
 Floyd Wayne Williamson Dierks, Ark.
 James W. Wilson Springfield, Mo.
 Linda Sue Wilson Lubbock, Tex.
 Dana Carole Wimberly Rector, Ark.

Arnold Brooks Winter Ruleville, Miss.
 Bari Lyn Wood Klamath Falls, Ore.
 Jo Ann Wood Delaware, Ark.
 Glenda Fay Yates Ft. Smith, Ark.
 Eleanor Marian Yingling .. Wheaton, Md.
 Ron K. Young Kingman, Kan.
 Larry M. Yurcho Shreveport, La.

Myra Marie Abraham Searcy, Ark.
 Robert Vann Adams Quitman, Ga.
 Frances Lynn Allison Memphis, Tenn.
 Margaret Ann Arnold .. N. Little Rock, Ark.
 Mary Margaret Ashton .. Ponca City, Okla.
 Peg A. Ault Woodsfield, O.
 Don Robert Babb Heber Springs, Ark.



William Bailey Ravenden Springs, Ark.
 Billy Joe Baker Clarendon, Ark.
 James David Bales Searcy, Ark.
 Sherry Lee Balthrop Ft. Worth, Tex.
 Susan D. Barden Senatobia, Miss.
 Patrick N. Barker Pratt, Kan.
 Janice Marie Barry Oakley, Kan.



Danny Lynn Bartley Clarksville, Tex.
 Charles Bruce Barton .. Birmingham, Ala.
 Mark Bateman St. Clair, Mo.
 James Lewis Bell Dayton, O.
 Linda Joyce Benson Manila, Ark.
 Ruby Katherine Betts .. Hickory Ridge, Ark.
 Carolyn Jane Binkley Piggott, Ark.



Leona C. Binkley Clemmons, N. C.
 Robert Allen Bowden Clarksville, Tex.
 Billie Jean Bradsher Rector, Ark.
 Danna Joy Brown Brookland, Ark.
 James Ray Brown Grand Blanc, Mich.
 Lewis C. Brown Searcy, Ark.
 Cheryl K. Buck Buhl, Ida.



Robert E. Busbee Chicago, Ill.
 Faye Ellen Bush Coolidge, Ariz.
 Linda Sue Byrd Little Rock, Ark.
 Kenneth H. Carpenter Kansas City, Mo.
 Patricia Ann Chambliss Monroe, La.
 Darwin Loyd Chandler Dumas, Tex.
 Charles Miller Clark Wartrace, Tenn.



Norma Faye Clary Warren, Mich.
 Barbara Carol Cleveland ... Tallulah, La.
 James H. Coleman Maryville, Tenn.
 Donna R. Cook Sherman, Tex.
 Glenn M. Cope Neosho, Mo.
 Daniel George Coston ... Monticello, Ark.
 Donnie Cox Jacksonville, Ark.



SOPHOMORES

Sophomore leaders look forward to future events

SOPHOMORE OFFICERS. R. T. Clark, Sponsor; Don Johnson, Vice President; Sharon Wisener, Secretary; David Smith, President; Joseph E. Pryor, Sponsor.





Wayne L. Craig Massillon, O.
 William L. Culp Little Rock, Ark.
 Walter Cunningham Searcy, Ark.
 James G. Curtis .. Colorado Springs, Colo.
 Teresa Mae Cutshall Parsons, Kan.
 James Houston Davis ... Hot Springs, Ark.
 M. Dianne Davis Batesville, Ark.

Sharen Ann Deacon Waverly, O.
 Anne Ditslear Delaware, O.
 David Royce Dixon Thibodaux, La.
 Marilyn T. Dixon Munford, Ala.
 Philip R. Dixon Newport, Ark.
 Karen Lucinda Donley Elizabeth, Pa.
 Steve Edward Dunn DeQueen, Ark.

Mary Ann Eddy Morrilton, Ark.
 Barry George Erskine .. Chester Depot, Vt.
 Thomas Vann Evans Alamo, Tenn.
 Glendell Ray Fann Caseyville, Ill.
 Don H. Finrow Seattle, Wash.
 Rachel V. Fishel ... Winston-Salem, N. C.
 Robert M. Ford Berkley, Mich.

Jackie Lynn Forrest ... N. Little Rock, Ark.
 William H. Forsythe Metairie, La.
 Gordon Butch Foster Scottsboro, Ala.
 Michael S. Galyan ... Indianapolis, Ind.
 Carol Sue Gansner Collinsville, Ill.
 Emilie Claire Gardner .. North Bend, Ore.
 Camille Berry Garnett Memphis, Tenn.

Horace Kelley Geurin Benton, Ark.
 Mary Ruth Gibbons Searcy, Ark.
 Ronald Linn Gibbs Escondido, Calif.
 Peggy Jean Grandi Memphis, Tenn.
 William Wallace Grant .. Mendham, N. J.
 Marilyn A. Griffin .. Colorado Springs, Ill.
 Ellis L. Haguewood Memphis, Tenn.

Sandra Jean Hall ... West Memphis, Ark.
 Vivian Delores Handley Corning, Ark.
 Lawrence Ray Harris Little Rock, Ark.
 Janice Kay Hawkins Terre Haute, Ind.
 Elizabeth Ann Hedrick Searcy, Ark.
 Susan Helenschmidt ... San Diego, Calif.
 C. Beth Hemingway ... Murray Hill, N. J.

Joyce Henderson Verona, Pa.
 Lee Ellen Hendrix Newport, Ark.
 Peggy Sue Hendrix Antoine, Ark.
 Pete B. Henry Columbia, Tenn.
 M. Denny Hilton East Prairie, Mo.
 Anna Sue Hinds Worthington, Ind.

Sharon E. Hinson Searcy, Ark.
 Barbara Sue Hitt Piggott, Ark.
 Robert Page Hollis Princeton, La.
 Richard E. Hostetler Searcy, Ark.
 Eva Jean Howard Paragould, Ark.
 Ben Milton Huey Marysville, O.

Jo Ann Hulett Kennett, Mo.
 Charlotte L. Humphreys .. Memphis, Tenn.
 Brenda Joyce Jackson Matthews, Mo.
 Melvin Ray Jernigan Baytown, Tex.
 John Stephen Jeter Monticello, Ark.
 Sharon Jetton Paragould, Ark.





Donald Hall Johnson Shreveport, La.
 L. Darwin Keichline Conneaut, O.
 Carl R. Keller North Madison, O.
 Nancy Kendrick Kirkwood, Mo.
 Ron Killen Monroe, La.
 Cheryl Lynn Kinman Clarksville, Ark.

Doloris Kay Kirkbride Indianapolis, Ind.
 Edith Kiser Lawton, Okla.
 James R. Knight Alma, Ark.
 Oran Virgil Knox Raymondville, Tex.
 Martha Louise Koger .. Bartlesville, Okla.
 Erlene Marie Laney .. Broken Arrow, Okla.

Suzanne Learned Harrisburg, Ill.
 Mike Lefors Springfield, Mo.
 H. Lavonne Leroux St. Louis, Mo.
 Reta Jeanne Lloyd Spring Hill, Kan.
 Linda Kaye Locklar Lexington, Ky.
 Philip Max Lorenz Wichita, Kan.

Janet Elaine McCloud Lafayette, Ind.
 Charles W. McCullough Salem, Ark.
 Paul Edward McDaniel .. East Point, Ga.
 Ivan McKinney Lake Village, Ark.
 Keith McMullen Delaware, O.
 William Roger Maddox .. Hot Springs, Ark.
 William R. Malone .. Arlington Heights, Ill.

Veva June Marteney Liberal, Kan.
 Janice Anne Maxwell Memphis, Tenn.
 Karen K. Mayhall Lisle, Ill.
 Arnold Dan Mazy Bonham, Tex.
 Charles E. Miller N. Little Rock, Ark.
 Kenneth Eugene Mills Searcy, Ark.
 Joyce Anne Moore Phoenix, Ariz.

Michael Edward Moore .. Springfield, Mo.
 James William Moss Bolivar, Tenn.
 Leon Myers Clinton, Ark.
 Phyllis Diann Naylor .. W. Memphis, Ark.
 Betty Louise Neiderer York, Pa.
 Burkett Nelson Gallatin, Tenn.
 Shirley North Madison, Tenn.

Lela Oliver St. Clair, Mo.
 Julia K. Owens N. Little Rock, Ark.
 Paulette Park Albion, Pa.
 Nancy Parks Charleston, Mo.
 Jimmy Paul Hurst, Tex.
 Robert David Pearce Abilene, Tex.
 June Dian Pearson .. New Port Richey, Fla.

Catherine Ann Peters Hiller, Pa.
 Karla K. Pfiefer Forgan, Okla.
 Dwight L. Pierce N. Little Rock, Ark.
 Carol Ann Pitman Morrilton, Ark.
 Paul M. Pitt Memphis, Tenn.
 Michael Plummer Massillon, O.
 Carol Lynn Prucha McAlester, Okla.

Elma Jean Ramsey Bergman, Ark.
 J. D. Ramsey Bergman, Ark.
 Jerry Lynn Reaves Malden, Mo.
 Johnnie Lou Reaves St. Louis, Mo.
 George Mark Redwine Cordell, Okla.
 Lois Ann Reiboldt Neosho, Mo.
 Patricia Ann Richey Galena Park, Tex.



Joan Marie Ritchie Searcy, Ark.
 Janie Rittenour Fredricksburg, O.
 Jack Roberts England, Ark.
 Linda Jo Rogers Parkersburg, W. Va.
 Sandra Kaye Rolan Overland, Mo.
 Donna R. Rutledge Memphis, Tenn.

Max G. Safley Tipton, Ia.
 Andrew F. Saunders Bell, Calif.
 Patty Rae Saunders Memphis, Tenn.
 Donald R. Selvidge Covert, Mich.
 Susan Carol Setliff Ashdown, Ark.
 Mary Ellen Setzler N. Little Rock, Ark.

Judy K. Shannon Stevensville, Mich.
 Sherman Shewmaker, Kalomo, N. Rhodesia
 Robert W. Simmons Lepanto, Ark.
 Gary Lee Simpson Overland Park, Kan.
 Gary Don Sizemore Muskogee, Okla.
 Dorothy Ann Slinkard Rogers, Ark.



David E. Smith Ashdown, Ark.
 Gaylon Smith Memphis, Tenn.
 Glenn Wayne Smith Searcy, Ark.
 Lois Margaret Smith Lewisville, Ark.
 Paula Ann Spencer Warm Springs, Ark.
 Rubye L. Spriggs Morrilton, Ark.
 Lenita I. Stafford .. Mountain Home, Ark.

Emma Lee Stanley Sun Valley, Calif.
 Linda Louise Stanton Nedrow, N. Y.
 Carmen J. Stevens Summitt, Miss.
 Sylvia Mae Stevens Corning, Ark.
 William Edward Stokes .. Bossier City, La.
 Connie Jean Taylor Diamond, Mo.
 Jack I. Trent N. Little Rock, Ark.

William H. Trickey Lonoke, Ark.
 Linda Rae Trotter Lenzburg, Ill.
 John Robert Tucker Grove City, O.
 Gary O. Turner Highland, Ill.
 Janet Ann Tysinger Lancaster, Pa.
 John Thomas Valentine Dallas, Tex.
 Marilyn Vaughn Glenwood, Ark.

Sherry L. Wait N. Little Rock, Ark.
 Harold Allen Walker Spring Hill, Tenn.
 Donald Robert Wall Sibley, La.
 Glenna Joan Wallace Perryville, Ark.
 Mary Nancy Watson Anniston, Ala.
 Reba Jean Wayland Delaplaine, Ark.
 Carolyn D. Webb Searcy, Ark.

Lois Marie Webber Des Arc, Ark.
 Robert Earl West Indianapolis, Ind.
 Lloyd Thomas Westbrook Lowell, O.
 Andy Whiddon Jacksonville, Fla.
 Joel Edwin White Matheson, Colo.
 William D. Whitten Memphis, Tenn.
 Carol Ann Willis Ft. Worth, Tex.

Sharon LeAnn Wisener .. Glenwood, Ark.
 Connie Sue Wolfe St. Clairsville, O.
 Elizabeth Woodard Cullman, Ala.
 Jere Woodward Searcy, Ark.
 Joy Woolard Naylor, Mo.
 Kenneth W. Worsham Anniston, Ala.
 Paul W. York Harrisburg, Ill.



FRESHMAN OFFICERS. Jimmy Allen, Sponsor; Kent Smith, President; Beth Starling, Secretary; Mark Miller, Vice President; Van Alessandro, Sponsor.

FRESHMEN

Preparing for eventful year challenges freshmen

- Larry Joe Aaron Letona, Ark.
- Derald Ailes Valparaiso, Ind.
- Harold Alexander Delight, Ark.
- Mike Alexander Tuscaloosa, Ala.
- Nancy Allmon Pittston, Pa.
- Bee Anderson Montrose, Ala.
- Terry Anderson Cincinnati, O.

- Larry Arnold Little Rock, Ark.
- Tim Ashberry N. Little Rock, Ark.
- Reba Ashley N. Little Rock, Ark.
- Jan Atteberry Searcy, Ark.
- Mary Helen Austin Trumann, Ark.
- Chester Baird Williford, Ark.
- David Baker Memphis, Tenn.

- Kathy Balthrop Fort Worth, Tex.
- Charles Barber Clarendon, Ark.
- Ronnie Barker N. Little Rock, Ark.
- Ronnie Barner Little Rock, Ark.
- Jennellynn Barnes Heber Springs, Ark.
- Sharon Barnes Earle, Ark.
- John Barron High Springs, Fla.

- Sam Bates Galena, O.
- Carol Jean Bean Granite City, Ill.
- Richard Beck Cherry Tree, Pa.
- Carla Bell Lilbourn, Mo.
- Janet Bell Delano, Calif.
- Mike Belue Osceola, Ark.
- Paulette Bennett Searcy, Ark.

- Beverly Jo Berry N. Little Rock, Ark.
- Robert Berry W. Lafayette, O.
- Shirley Bice Ozark, Ark.
- Sue Bixler Searcy, Ark.
- Roger Blue Searcy, Ark.
- Ronald Boilla Tulsa, Okla.
- Kay Bonnell Doniphan, Mo.

- Ronnie Boudra Morrilton, Ark.
- Brenda Boyce Helena, Ark.
- Michael Boyd St. Louis, Mo.
- Leah Bradford Clinton, Ark.
- Pam Bradford Rio Vista, Calif.
- Linda Braun Leawood, Kan.
- Sharon Ann Bray New Orleans, La.



Don Brazzel Junction City, Ark.
 Faye Brewer Foley, Ala.
 Janye Brightwell Belleville, Ill.
 Jack Brock Clarksville, Ark.
 John Broderhausen St. Louis, Mo.
 Archie Brown Brosley, Mo.



Carole Lynn Brown Nashville, Tenn.
 Gerald Brown Orange, Calif.
 Jeanne Brown Atlanta, Ga.
 Kenneth Brown Benton, Ark.
 Nolan Ray Brown Bradford, Ark.
 Sharon Burris Little Rock, Ark.



Dennis Burt Batesville, Ark.
 Sherri Butler Pangburn, Ark.
 Louis Butterfield Erie, Pa.
 Jody Callender Drew, Miss.
 Ann Camp Wichita Falls, Tex.
 Charles Campbell Indianapolis, Ind.



Kaye Carpenter Kansas City, Mo.
 Lavon Carter Valdosta, Ga.
 Barbara Chapin South Bend, Ind.
 Jerry Cherry Memphis, Tenn.
 Ann Clark Searcy, Ark.
 Gilbert Clark College Park, Md.
 Sherry Cobb Benton, Ark.

Robert Coburn Sauk Rapids, Minn.
 Donald Collins St. Clair, Mo.
 William Collins Omaha, Ark.
 Patty Columbus Grand Prairie, Tex.
 Jeanette Conway Anchorage, Ala.
 Mary Cook Searcy, Ark.
 Gary Cottrell Atlanta, Ga.

Charles Couch State College, Pa.
 Penny Coyne St. Louis, Mo.
 Arlene Craig Massillon, O.
 Carolyn Craig Godfrey, Ill.
 Randy Craig Massillon, O.
 Donna Jo Cranford Memphis, Tenn.
 Mickey Craton Anniston, Ala.

Paulette Crew Bastrop, La.
 Karen Cronin Denver, Colo.
 Larry Culbreath Crossett, Ark.
 Bill Daily El Dorado, Ark.
 Lyndal Dale Russellville, Ark.
 Donald Daniel Dallas, Tex.
 Donald Davis Spring Hill, Tenn.

Janis Davis Spearsville, La.
 Robert Davis Searcy, Ark.
 Sheryl Deay Bentonville, Ark.
 William Dempsey Texarkana, Ark.
 James Dennis Memphis, Tenn.
 Dee Didrikson Baytown, Tex.
 Carolyn Dimuzio Yellville, Ark.

Linda Ann Dismuke Lonoke, Ark.
 Elbert Dixon Searcy, Ark.
 Ray Dooley Bartlesville, Okla.
 Tom Douglas Champaign, Ill.
 Thomas Duncan Searcy, Ark.
 Max Edrington Paragould, Ark.
 Allan Eldridge Wood River, Ill.

Ken Ellingwood Ft. Wayne, Ind.
 Carolyn Elliott Memphis, Tenn.
 Dale Ely Searcy, Ark.
 Aleta Emmerich Houghton, La.
 Robert Erickson Massillon, O.
 Judith Fagan Kennett, Mo.
 Diane Fehling Satellite Beach, Fla.



Pat Ferguson N. Little Rock, Ark.
 Cindy Fisher Dallas, Tex.
 James Florence Bastrop, La.
 Nelson Fong Hong Kong, China
 Judy Forbess Helena, Ark.
 Robert Ford Muscle Shoals, Ala.
 Alvin Fowler Yuma, Ariz.



Charlotte Fowler Texarkana, Ark.
 Mike Frampton Indianapolis, Ind.
 Garry Frank Rolla, Mo.
 John Frazier Idabel, Okla.
 Faye Freeman Doniphan, Mo.
 Hugh Freeman Natchez, Miss.
 Karen Galyean Bentonville, Ark.

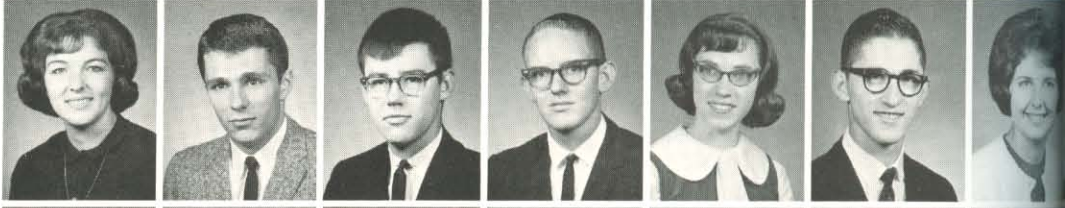

Norma Gammel Crossett, Ark.
 William Gammon Warner Robins, Ga.
 Lonnie Gardner North Bend, Ore.
 Donna Kay Garlock Memphis, Tenn.
 Dana Garrett Conroe, Tex.
 Larry George Lake Providence, La.
 Nancy Gibson Santa Ana, Calif.

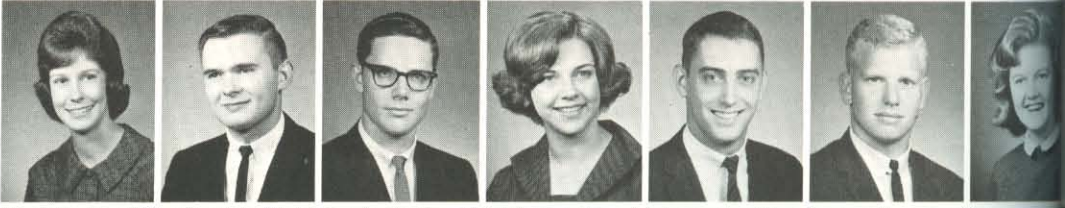

Kenny Glass Memphis, Tenn.
 Philip Glenn Searcy, Ark.
 Jimmy Gowen Daho, Ark.
 Frances Grady Memphis, Tenn.
 Danny Grantham Wynne, Ark.
 Pamela Green Nashville, Tenn.
 Larry Griffith Thayer, Mo.



Marilynn Grimes Gould, Ark.
 Kenny Grubbs Casa Grande, Ariz.
 Lynne Gueths Amarillo, Tex.
 Parker Lee Gunn West Helena, Ark.
 William Haines Chicago, Ill.
 Nancy Ham Shirley, Ark.
 Mary Hamblen Cloverdale, Ind.



Horace Hamby Natchitoches, La.
 Curtis Hamilton Hopkins, Ky.
 Karen Hamilton Madison, Ill.
 Gwen Hampton Florissant, Mo.
 Jimmy Hampton Searcy, Ark.
 Connie Hardin Anchorage, Alas.

Donna Hardin Arbyrd, Mo.
 Carroll Hargrove Poplar Bluff, Mo.
 Lynn Harper N. Little Rock, Ark.
 Beverly Ann Hart Centerville, Tenn.
 Mitchell Hartley Searcy, Ark.
 Myrene Hayes Jacksonville, N. C.

Barbara Clair Hays Montrose, Colo.
 Nena Hays Searcy, Ark.
 John Heard N. Little Rock, Ark.
 Delma Heggie Searcy, Ark.
 Jeannette Heid Strasburg, O.
 James Hendrix Prescott, Ark.



Rosemary Hendrix Searcy, Ark.
 Shirley Herndon Memphis, Tenn.
 Sam Hester Leighton, Ala.
 Joe Higginbotham New Boston, Tex.
 Richard Hinton Santa Ana, Calif.
 Allen Hite Spring Hill, Tenn.
 Don Hoadley Hammond, Ind.

Bonnie Hoffman Plymouth, Mich.
 Marcy Hoggatt Lafayette, Ind.
 Janis Hohler Berkeley, Mo.
 Dianne Holder Searcy, Ark.
 Deanna Holland Memphis, Tenn.
 Theresa Hollis Farmerville, La.
 Rhydonia Holt Cisne, Ill.

Will Howard Montgomery, Ala.
 Grace Howell Benton, La.
 Helen Howell Port Arthur, Tex.
 Jimmy Hubbard Sikeston, Mo.
 Judy Huckaby Columbia, Tenn.
 Jean Hudgeons Wichita Falls, Tex.
 Arthur Hudkins Kansas City, Mo.

Janet Hudson Little Rock, Ark.
 Brenda Hughey Searcy, Ark.
 Sharon Hunnicutt Memphis, Tenn.
 Sherry Hunt Thibodaux, La.
 David Hunter Kingman, Kan.
 Sue Hyde Russellville, Ark.
 Royce Jenkins Tyler, Tex.

Donna Jennings Tulia, Tex.
 Earline Jester McCaskill, Ark.
 Michael Johns Searcy, Ark.
 Carol Johnston Maynard, Ark.
 Tim Keathley Gainesville, Tex.
 Linda Kee Searcy, Ark.
 Garry Kelley Pocatello, Ida.

Jimmy Kelley Searcy, Ark.
 Rodney Kendrick Shreveport, La.
 John Kerby Dallas, Tex.
 Jeanne Kline Rochester, Minn.
 C. A. Kuykendall Ozark, Ark.
 Candy Langholf Ft. Collins, Colo.
 Letitia Larkins Valparaiso, Ind.

FRESHMEN

Participation initiates freshmen into collegiate life

EXERCISING their privilege to vote, Van Ristau and a fellow classmate aid in the selection of officers for the forthcoming freshman year.

CHI SIG initiates have a rather pale, pasty look as they pause for a minute from a night of fun sponsored by their own happy-go-lucky pledgemasters.





Larry Lawson Searcy, Ark.
 Mike Lawyer Mountain Home, Ark.
 Ginny Layne Houston, Tex.
 Rochelle Leckliter Winfield, Kan.
 Ledeena Lester Jackson, Tenn.
 Jean Lewis Shreveport, La.

Robert Limburg Tonawanda, N. Y.
 Jerry Looney Paris, Ark.
 Chuck Lycardi Chicago, Ill.
 Douglas McBride Camden, Ark.
 Ellen McCauley Garden City, N. Y.
 Eddie McClellan Sikeston, Mo.

Karen McCormick Pine Bluff, Ark.
 Gary McDonald Winchester, Ark.
 Brenda McFarland Huntsville, Ala.
 James McGarrity Star City, Ark.
 Johnny McGinnis El Paso, Tex.
 Mike McMackin Tuscombua, Ala.

Carol McMillan New Orleans, La.
 Melissa McRee Dallas, Tex.
 James Mackey Birmingham, Ala.
 Mary Madden Cloverdale, Ind.
 Gloria Maddox Henderson, Tex.
 Pamela Magie South Gate, Calif.
 Kirk Mann Baytown, Tex.

Dennis Manuel New Iberia, La.
 Wanda Martin Clarksdale, Miss.
 Celia Mauck Brixley, Mo.
 Suzanne Mayer Aransas Pass, Tex.
 Carolyn Medearis Hyattsville, Md.
 Maria Michaels Wheeling, W. Va.
 Peggy Middleton Morrilton, Ark.

Johnny Miller Dardanelle, Ark.
 Mark Miller Santa Ana, Calif.
 Diana Mitchen Orangeburg, S. C.
 Terry Mizell Abilene, Tex.
 Berry Moore N. Little Rock, Ark.
 Janice Moore Perryville, Ark.
 Mike Moore Springfield, Mo.

Pat Moore Batesville, Ark.
 Carol Morrison Dallas, Tex.
 Jacky Morrison House Springs, Mo.
 Pam Mullins Montgomery, Ala.
 Susan Nagel Wichita, Kan.
 Pat Narry Dallas, Tex.
 Michael Neal Alexandria, La.

Phil New Ft. Wayne, Ind.
 Susan Nichols Searcy, Ark.
 Ted Norton Montgomery, Ala.
 Jo Ogle Forrest, Ind.
 Trena Packer Little Rock, Ark.
 Linda Parker Van Buren, Ark.
 Sonja Parker Paris, Ark.

Gary Parrish Fayetteville, Ark.
 Ronald Parsley Springdale, Ark.
 Judy Paullin E. Lansing, Mich.
 David C. Pearce Lake Jackson, Tex.
 Karen Pearce St. Louis, Mo.
 Nancy Pease Anchorage, Alas.
 Marty Penrod Dennard, Ark.





EATING watermelon seems to well occupy the attentions of Don Medley, Mike Waters, and Bob Lane at the fall school watermelon festivities.

FRESHMEN

Cold watermelon "breaks ice" at first pep rally



Judy Pentecost Washington, D. C.
 James Petersen W. Babylon, N. Y.
 Bruce Phillips Camden, Ark.
 Ramona Phillips Wilmington, Del.
 Dale Pickens Somerton, O.
 Ken Pittman Wynne, Ark.
 Midge Pitman Morrilton, Ark.

Martha Pitner Searcy, Ark.
 James Ponder Warren, Mich.
 Joyce Porter Little Rock, Ark.
 Doyle Prestridge Tanner, Ala.
 Ken Price Vincentown, N. J.
 Sandra Pruitt Ballwin, Mo.
 Janis Ragan Rockford, Ill.

Sara Reeder Hillsboro, Tex.
 Gayle Rice Tampa, Fla.
 Martha Richey Galena Park, Tex.
 Becky Riggs Searcy, Ark.
 Harry Risinger Searcy, Ark.
 Van Ristau Lafayette, La.
 Mary Rogers Kennett, Mo.

Sharon Rogers Searcy, Ark.
 Sidney Roper Bartlesville, Okla.
 Patricia Ann Rouse Farmington, Ark.
 John Ruddick Garfield, Ark.
 Dwight Rutledge Fairborn, O.
 Sherry Salvant Waxahacie, Tex.
 Helen Sample Judsonia, Ark.

Sheri Savage Little Rock, Ark.
 Steve Schlotzhauer Fort Worth, Tex.
 Nancy Scraggs East Point, Ga.
 Karen Scroggs Newport, Ark.
 Jimmy Scudder Russell, Ark.
 Gina Seaman Bakersfield, Calif.
 James David Sears Searcy, Ark.

Mary Ann Sewell Searcy, Ark.
 Beverly Shanks Collinsville, Ill.
 Wayne Shappley Memphis, Tenn.
 James Shavers Scottsboro, Ala.
 Frances Shaw Van Buren, Ark.
 Annie Shaw Fort Smith, Ark.
 Linda Shaw Little Rock, Ark.



Gene Shields Glenwood, Ark.
 Cheryl Shultz St. Marys, W. Va.
 De Simpson Shreveport, La.
 Kathleen Sims Rockford, Ill.
 Belinda Sinele Oil Trough, Ark.
 John Skinner Holly Grove, Ark.

Bob Smith Little Rock, Ark.
 Cheryl Smith Bossier City, La.
 Margaret Smith Shirley, Ark.
 Mary Alice Smith Richardson, Tex.
 Michael Smith Carlsbad, N. Mex.
 Sharon Kay Smith Corning, Ark.

Wayne Smith Memphis, Tenn.
 Bettye Smythe Ward, Ark.
 Jimmy Spaulding Searcy, Ark.
 Norma Staggs Searcy, Ark.
 Beth Starling Fort Worth, Tex.
 Ken Starr San Antonio, Tex.

Sara Beth Starr State College, Ark.
 Jimmy Stewart Alamo, Tenn.
 James Stone Spring Hill, Tenn.
 James Street Searcy, Ark.
 Paula Stroud N. Little Rock, Ark.
 Brenda Swann Dallas, Ga.
 Loretta Taylor Dardanelle, Ark.

Rachel Taylor Decatur, Ala.
 Barbara Thompson Searcy, Ark.
 Janice Thompson Waterloo, Ark.
 Ed Thornton N. Little Rock, Ark.
 Kenny Tillman Lake Village, Ark.
 Joyce Timberlake Jacksonville, Ark.
 Fannie Timmerman Quebec, Canada

Barbara Tolleson Dierks, Ark.
 John Tooke Rayville, La.
 Michael Tumlinson Richland, Wash.
 Elaine Turney Quitman, Ark.
 Ann Vanaman Hickory Ridge, Ark.
 Robbi Vann Farmington, N. M.
 Gailyn Van Rheenen Paragould, Ark.

Johnny Vincent Colorado Springs, Colo.
 Lynda Vines Little Rock, Ark.
 Michael Wade Russellville, Ark.
 Sharon Wardell Kingman, Kan.
 Jane Watson Campbell, Mo.
 Karen Wear Ft. Smith, Ark.
 Blaine White East Point, Ga.

Foy White Borger, Tex.
 John White Wynne, Ark.
 Jerry Whitfield Caruthersville, Mo.
 John Whitfield Hayti, Mo.
 Larry Whitney Kinmundy, Ill.
 Kay Wilhite Fort Worth, Tex.
 Patricia Williams Memphis, Tenn.

Ray Williams Tiptonville, Tenn.
 Jerry Wilson Searcy, Ark.
 Bill Womac Maryville, Tenn.
 Lynda Woods Savannah, Ga.
 Dale Work Trenton, Mich.
 Sara Wright Temple City, Calif.
 Lloyd Yingling Wheaton, Md.





HARDING Burton, pianist, plays for the enjoyment of students at the annual beginning-of-school reception sponsored by the Student Association.

FRESHMEN

New friendships made at SA-sponsored events

ACQUAINTING herself with new friends, SA Cabinet Member, Mary Ethel Bales typifies the campus spirit of friendliness to Alvin Fowler and others.



CAMPAIGNING for a friend, these freshmen sign-holders join the audience at election speeches where promises are made for the new year.

Randy Allison Pocahontas, Ark.
 Randy Baker Louisville, Ala.
 Jim Banks Portland, Ore.
 Lee Barran Decatur, Ala.
 Mary Beckett Sherman, Tex.
 Michael Bostic Senatobia, Miss.



Don Boyce Torrance, Calif.
 Mary Boyce Wenatchee, Wash.
 Gary Brown Benton, Ark.
 Michael Caudle Albemarle, N. C.
 David Carruth Tulia, Tex.
 Donna Chambers Cambridge, O.



Pete Christy Freemansburg, O.
 Mike Collins Tenaha, Tex.
 Mack Craft Wichita, Kan.
 Kay Crawford Waldron, Ark.
 Betty Crenshaw Rutherford, Tenn.
 Nancy Dasher Valdosta, Ga.



Dale Davison Burlington, Vt.
 Linda DeWoody Camden, Ark.
 Malia Drill Coral Gables, Fla.
 Larry Eoff Ft. Worth, Tex.
 Neal Fain Dallas, Tex.
 Mary Federonis Searcy, Ark.



Kaye Fewell Amarillo, Tex.
 John Frenzel Batesville, Ark.
 Betty Haley Batesville, Ark.
 Dan Hardy Watervliet, Mich.
 Bobby Harpole Success, Ark.
 Larry Harris Searcy, Ark.



Mel Hatcher Walnut Ridge, Ark.
 Ruth Ellen Hinds Worthington, Ind.
 Robert Holloway Clinton, Ark.
 Bill Houts Kansas City, Mo.
 Synette Hubbard Magnolia, Ark.
 Leora Hughes Salinas, Calif.



SECOND SEMESTER STUDENTS

Spring semester enrollment reaches new heights

CLIMAXING hours of preparation, the grand finale of the Junior class-sponsored Variety Show provided many needed laughs and experiences.





Dale Isom Birmingham, Ala.
 Carolyn Johnson Memphis, Tenn.
 David Keller N. Madison, O.
 Paul Kite Kearney, Neb.
 Ron Lambert Wickliffe, Ky.
 Harry Lisle Canyon, Tex.

Jimmy Love Tulia, Tex.
 Dianne McCullough Farmington, Mich.
 Sandy Maiorana Pittsburgh, Pa.
 Thomas Martin Wayne, Mich.
 Roger Massey Wheeling, W. Va.
 Harold Mobley Utica, Miss.

Sue Moore Georgetown, Colo.
 Louise Nuske Cleveland, O.
 Patsy Oliver Dardanelle, Ark.
 Jerry Phillips Hickory Ridge, Ark.
 Howard Powell Leachville, Ark.
 Linda Prather Searcy, Ark.

Duane Roark Urbana, Ill.
 Benny Rolland Lake City, Ark.
 Jerry Sewell Natchitoches, La.
 Sam Shewmaker Kalomo, Zambia
 Kent Smith Searcy, Ark.
 Sandie Smith Rocky River, O.

Jimmy Smithson Summerville, Ga.
 Nancy Smithson Chattanooga, Tenn.
 Louis Stepter N. Little Rock, Ark.
 Dwight Sturm Vienna, W. Va.
 Donnie Taylor Belleville, Ill.
 Wilma Taylor Coldwater, Ill.

Jack Thorn Vienna, W. Va.
 Carolyn Turner Lincoln Park, Mich.
 Jake Vincent Russell, Ia.
 Karen Wardell Penalosa, Kan.
 Carlos Welch Spring Hill, Tenn.
 Robert Wood Carlsbad, N. M.

DON Boyce enjoys orange juice and cookies after donating one of the 177 pints of blood given by Harding's student body.

ORGANIZED for the first time this year, a special "recording chorus" under the direction of Ken Davis, has taken over the job of recording Hymns from Harding.





GRADUATE COUNCIL. FRONT ROW: L. C. Sears, W. K. Summitt, W. L. Roy Wellborne, Leonard Lewis. SECOND ROW: J. E. Pryor, C. L. Ganus.

ORIS S. BRYANT
Camden, Ark.
BA, Bible

SHEBA CUNNINGHAM
Searcy, Ark.
BA, Elementary Education

EMOGENE JAMES
Searcy, Ark.
BA, Elementary Education

STAN COMBS
Newport, Ark.
BA, Biology

LLOYD HENSON
Searcy, Ark.
BS, Agriculture

DAVID LYONS
N. Little Rock, Ark.
BA, Business

GERALD CASEY
Searcy, Ark.
BA, English and Physical Education

WILLIAM DAVIS
Augusta, Ark.
BS, Agriculture

RUBY LANDRUM
Searcy, Ark.
BS, Home Economics

DICK COVALINSKI
Baskin Ridge, N. J.
BA, Psychology

CLEDIC JACKSON
N. Little Rock, Ark.
BA, Physical Education

BOBBIE P. SANDLIN
Searcy, Ark.
BA, Elementary Education



THELMA SMITH
Augusta, Ark.
BA, English



CURTIS H. SYKES
N. Little Rock, Ark.
BS, Social Science



VANILLA W. TRICE
Augusta, Ark.
BS, Elementary Education

OTIS L. WALKER
Little Rock, Ark.
BS, Social Science



CARRIE ANN WASHINGTON
Searcy, Ark.
BS, Elementary Education

CARROLAINE WHITE
Kensett, Ark.
BA, Elementary Education

GRADUATE SCHOOL

Graduate school furthers interest in education

Preparation of superior elementary and secondary teachers is the objective of the graduate program in Searcy leading to the Master of Arts in Teaching degree. Emphasis is placed on strengthening the student's knowledge in his teaching field since those entering the program must meet certification requirements or meet these requirements through undergraduate make-up. English and humanities, social studies, and natural science are the three areas besides education in which graduate work is currently offered. Dr. W. K. Summitt, Chairman of the Department of Education and Psychology, serves as Chairman of the Graduate Council.

Three years of graduate study in Bible, religion, and religious education are offered at the Harding College Graduate School of Bible and Religion, 1000 Cherry Road at Park Avenue, Memphis, Tennessee. Degrees offered are the Master of Arts, the Master of Religious Education and the Master of Theology. Emphasis is placed upon teaching the Bible and closely related subjects at an advanced academic level. An outstanding faculty has been assembled, a new library building was dedicated December 1, 1964, and two modern apartment buildings have been completed this year. Dr. W. B. West, Jr. serves as the capable Dean of the Graduate School of Bible and Religion.

PUTTING experience into application is one of the excellent characteristics found by Cledic Jackson and Francis Whiteman in Harding's graduate study.





James E. Arnold
English

Mary Ethel Bales
Music Education



Doris Bush
Art

Lanny Casey
Chemistry

Regina Hadley Dunn
Art



Clifton L. Ganus III
Music Education, Bible

Richard Green
Mathematics

Lily Hays
Business Education



Patty Shull Hollis
Elementary Education

James H. Jones
English

Judy Limburg
Business Education



Retta Martin
General Science

Faye Masters
History, English

Judy Stracke Miller
Elementary Education

Kenneth O'Neal
Biology

Dennis Organ
Mathematics

Earl Powell
Business Administration

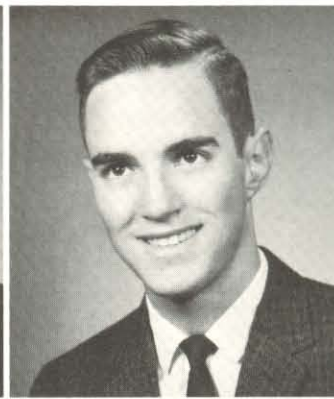

Merlin Prior
Business Administration

Linda Risinger
Business Education

John Michael Waters
Accounting and Business



ALPHA CHI

Society recognizes excellent grade achievement

CEREMONIALLY being inducted as new Alpha Chi officers, Jimmy Arnold, Ken O'Neal, and Regina Dunn accept the responsibility of leadership.

Stimulating the achievement of superior scholarship on the part of her students is a vital function of a college. The Arkansas Eta Chapter of *Alpha Chi*, a national honor scholarship society, was chartered on the Harding campus in the spring of 1957 to assist the faculty in achieving this goal. The chapter of a national honor society was petitioned by the Alpha Honor Society, a local honor society organized in the winter of 1935. Membership in *Alpha Chi* is limited to not more than ten per cent of the junior and senior classes. Membership as a junior further requires the attainment of at least 3.70 scholarship average on not fewer than 80 semester hours and membership as a senior further requires at least a 3.50 average on not fewer than 104 semester hours. New members are inducted near the beginning of each semester with an impressive ceremony followed by a dinner. At commencement each spring the chapter presents a key to the graduating senior who has achieved the highest academic average.





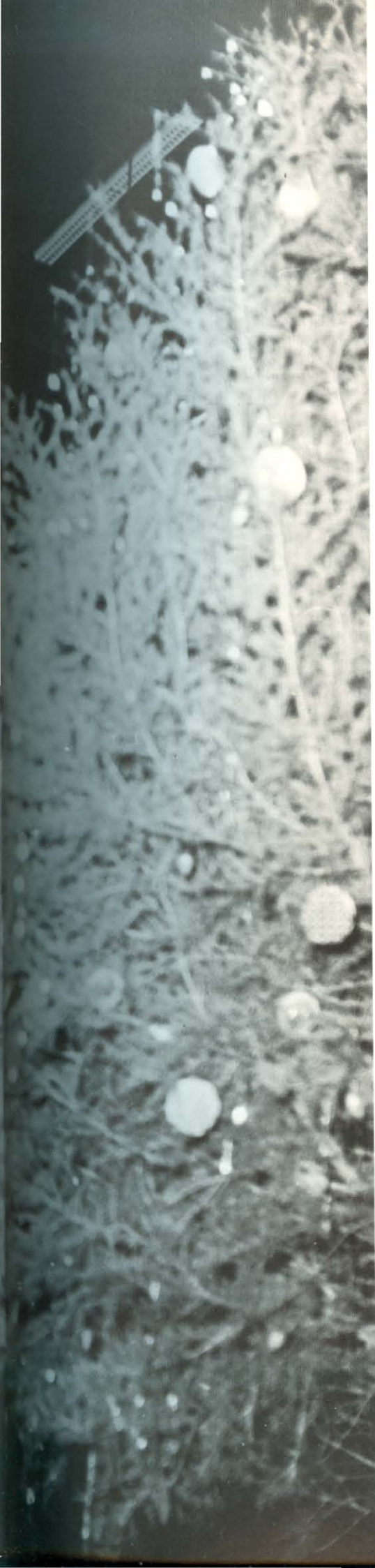

Adjusting to school life,

Worshiping together,

Engaging in special activities,

Studying for lessons,

Achieving our goals,

Are a part of the memories we

Will have of our life at Harding.

Student Life

Morning calls sleepy scholars from sweet slumber

Responding to the challenges of the new day — a day that is dawning with increased opportunities and increased responsibilities for the educated Christian — Harding's students rise from their night of rest and prepare for the activities of the coming day.

The day itself starts as soon as the forever-ringing alarm is finally turned off, and the "picking up of the pieces" begins. Some go to breakfast and then head for class, while others prefer to wait until the last minute before heading toward learning. However, sooner or later, the challenges of education must be met by college students.

Stretching from a hand on the alarm to chapel, the morning seems to be broken up into several units that involve getting started into the day. Chapel itself is a thought-provoking period early in the morning that is designed for worship of the Creator and the presentation of stimulating programs of student and educational interest. After chapel, a rush to the mail box and then to class involves all in a madhouse of confusion. Classes fill the rest of the morning and then noon arrives and the morning ends.

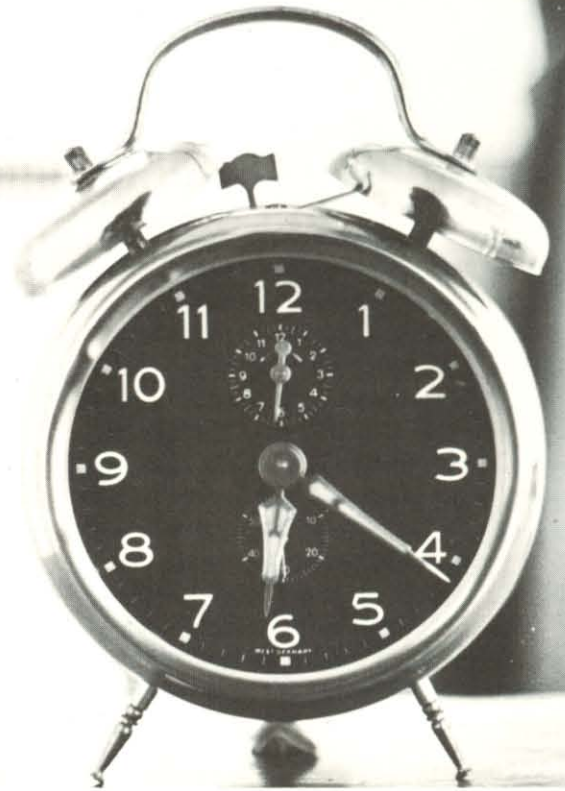

SOUNDING the alarm early in the morning, Harding clocks must ring long and loud in order to pry drowsy students from the arms of Morpheus.

RUDELY awakened by an alarm clock, David Smith proceeds to shave, and then go to the cafeteria for breakfast in order to get ready for class.

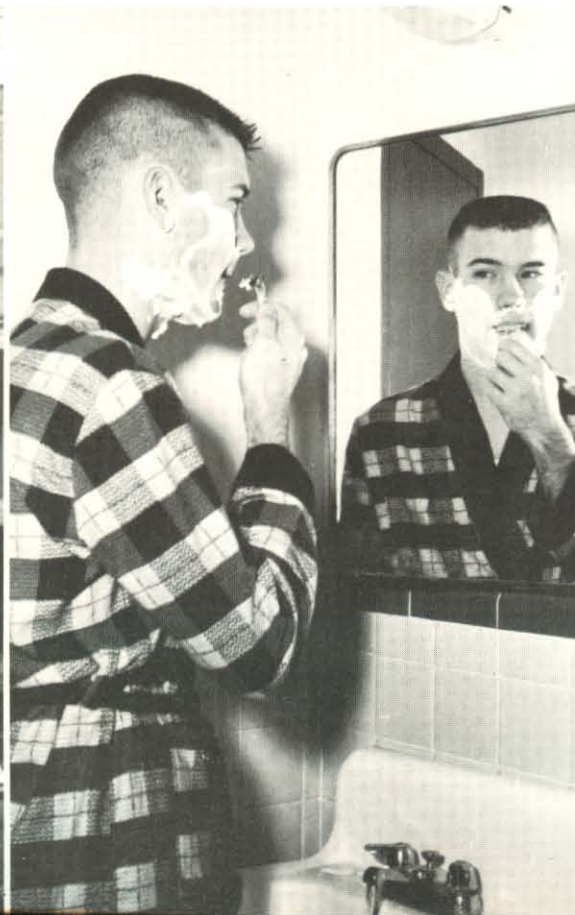



WHILE standing in the lunch line waiting to eat, many students talk with their friends, worry about the next class, or plan for later in the evening.

MID-MORNING delights for everyone include receiving a letter from home, from that special someone or sometimes even an advertising circular or drop slip.

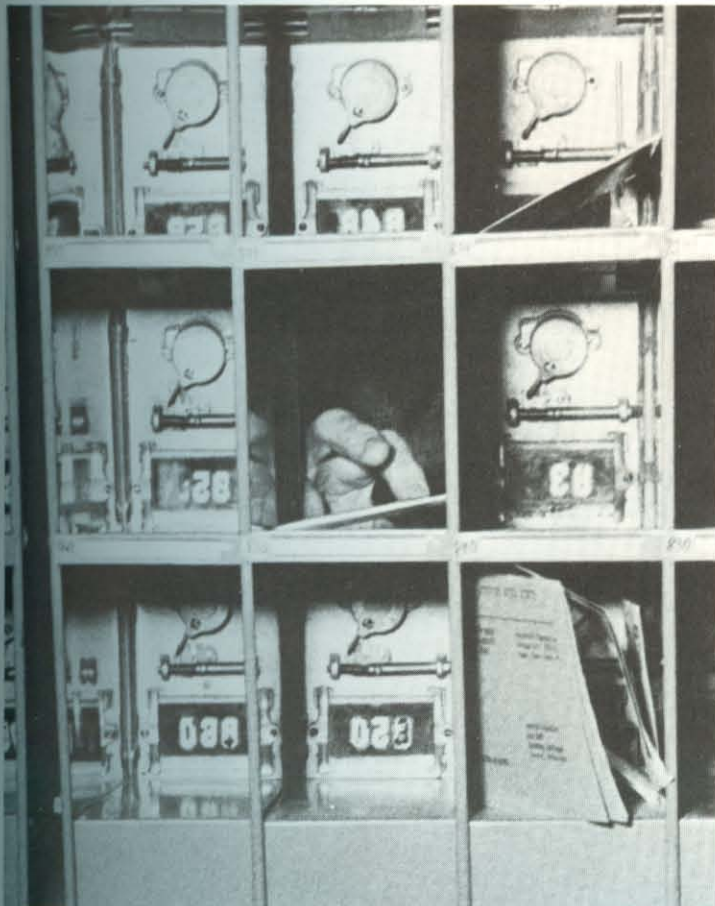

EVERY morning during class days, the entire student body assembles to worship the Creator and learn from different programs.





SPENDING a major portion of his time in class, freshman Ken Ellingwood learns quickly that class attendance is a necessary evil of college life.

AFTERNOON LIFE

Classes and assignments occupy afternoon time

Developing into a whole person is one of the main activities of the afternoon at Harding. Classes continue the task that was begun in the morning, and the thought-creations of the past geniuses come to life again to vividly impress learning and its values upon the students.

However, as the afternoon wears on and the classes draw to a close one by one, many other events begin to take their place in the development of the entire person. Sometimes this development is a quiet, refreshing moment with a coke and a friend, a time to relax and let the day's activities sink in, or it could be an animated discussion on the large course assignment.

Beyond being concerned with only the accumulated knowledge of the ages, the afternoon provides a chance to work off steam in a variety of intramural sports. Also, many of the Harding students work at various campus jobs to help offset the expenses of a college education. The afternoon lends itself as a convenient time to participate in co-curricular activities.

CHECKING their watches in order to see if they are still on schedule for the afternoon's many activities, is a custom most Hardingites follow every day.





SOFTBALL action between the Mohicans and Galaxy finds Mike Plummer easing into third base after a long drive to the outfield which scored two Mohicans.



STUDENT worker, Maria Carter, spends part of each day cleaning glass to offset costs as many Harding coeds do.

PAUSING for a coke in the student center, Linda Risinger and Jim Stanley enjoy the association of their friends and of each other in the afternoon hours.



NANCY Allmon uses the library for a quiet sanctuary during the long, busy afternoon, in order to shut out the noises of the day.

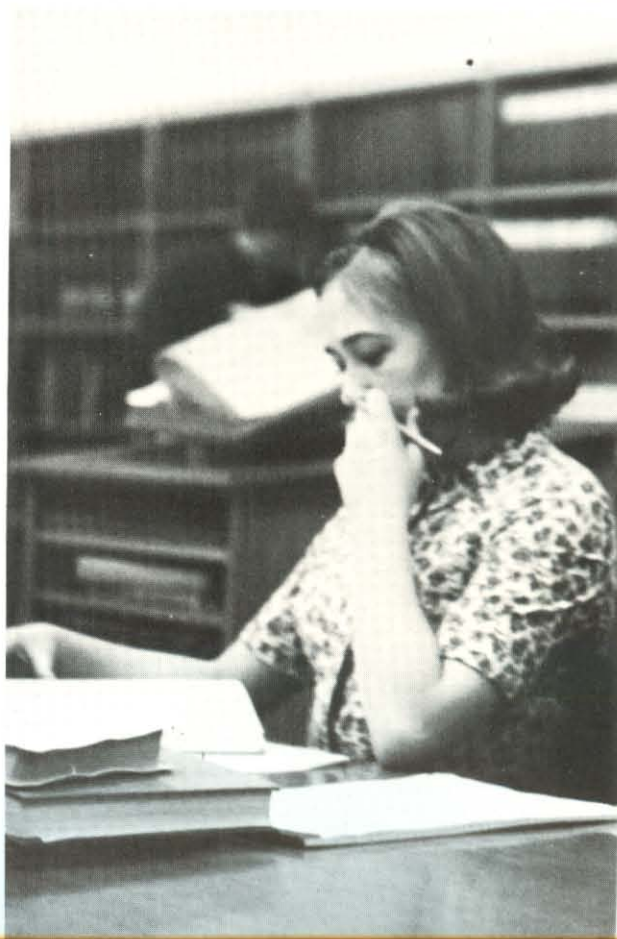



INVOLVED in the rapture of a good close basketball game, Harding fans are drawn to the action, and their cheers hang on each and every play.

ICE and sleet come together to coat the branches of the campus trees with a shimmering film of crystal prisms, as winter's blasts hit Harding late at night.



MICROFILMING much of the educational material in the library allows Virgil Knox to research much more information than before.

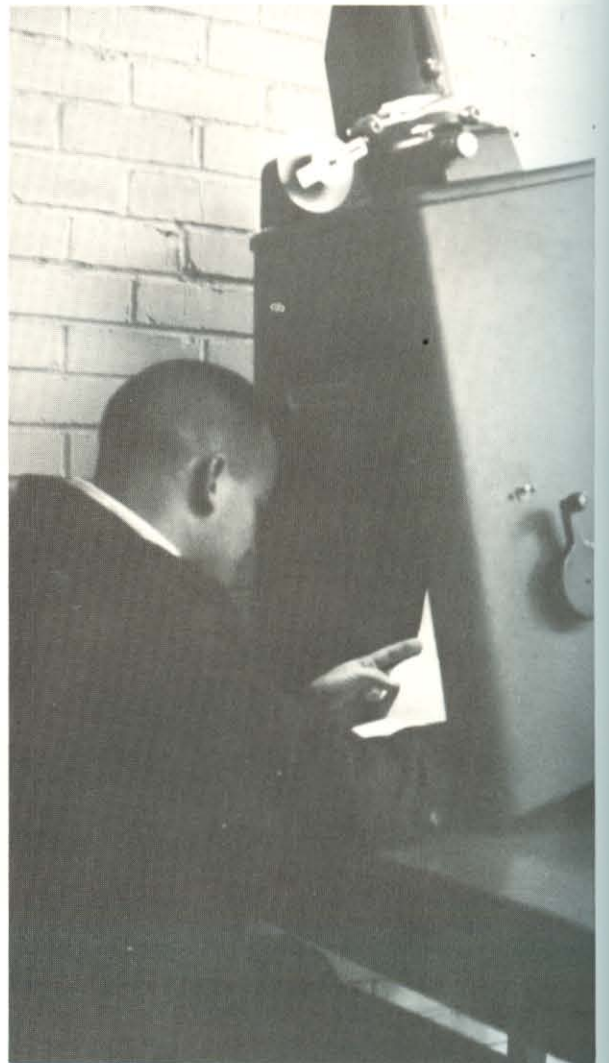

NIGHT LIFE

Many activities seen at night on Harding campus

Tradition — a word that involves many of the phases of Harding life — carries over after the classes have become silent — after they have become silent only to blossom with the night life of the campus.

The night life involves all of the students, all of the activities, and all of the elements that together make up and make meaningful a major portion of college life.

Whether these traditions involve having to study for tomorrow's assignment and tomorrow's future or taking time to relax with favorite companions at the theater, the fact that night life at Harding involves everyone is inescapable.

For some the sudden sweep of cold, wet rain that turns to ice and coats the campus in sparkling prisms, remains as much of a campus tradition as the social clubs having meetings to plan for exciting future events.

Sounding the signal for night life at Harding to come to a close, the bell, which calls the coeds to the dorm at 10 o'clock, rings out over the campus to remind us that tradition follows us even into the night.



CAMPUS night life pivots around clocks — cafeteria timepiece, library hour glass, personal wrist watch and finally around dormitory clocks tolling 10:00.

GOING to the show, sitting in the swings, and then walking to the dorm at 10 o'clock, Francene Spaulding and Gary Goss typify dating couples.

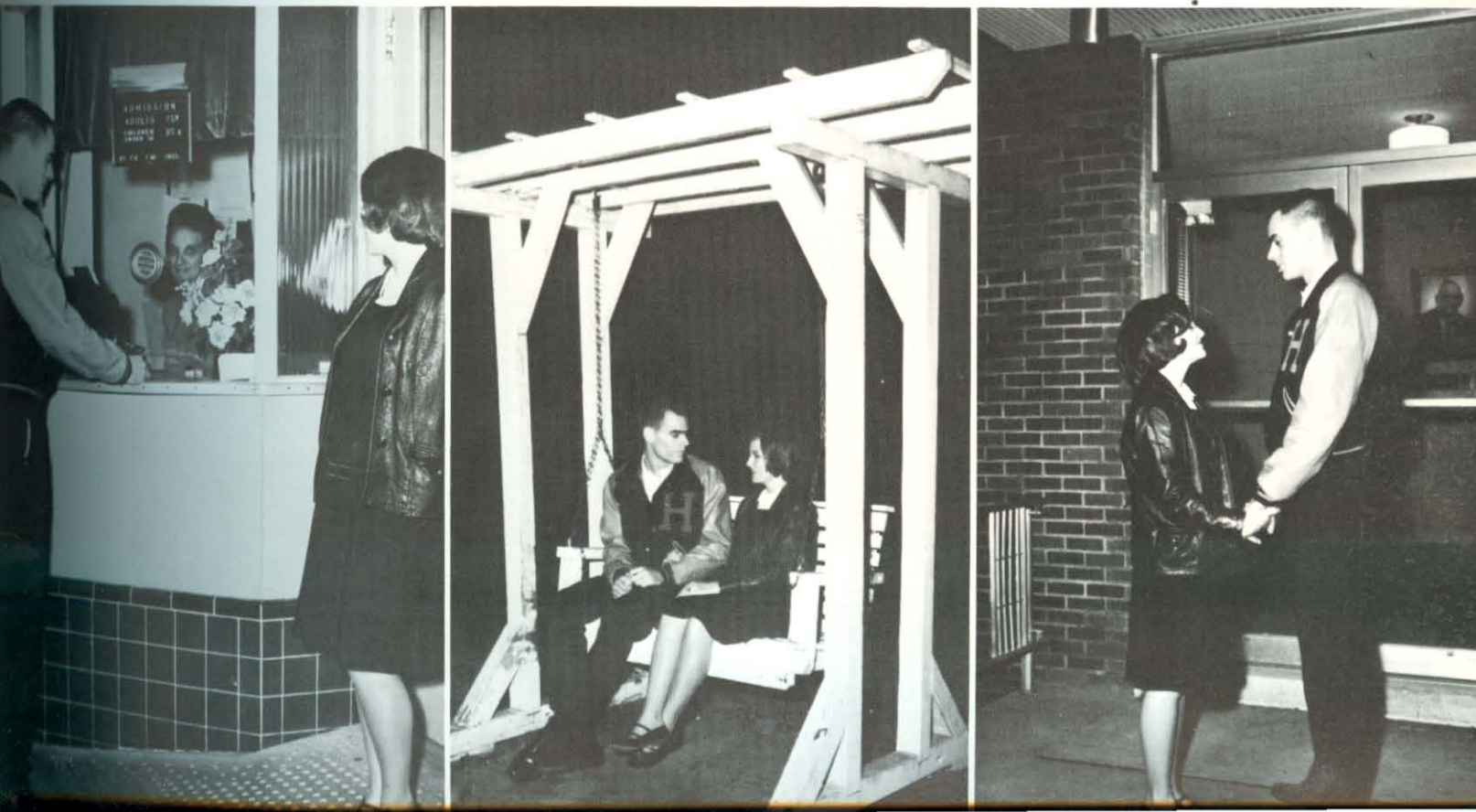

MAY DAY

Color, pageant, and beauty welcome in spring

Beauty, pageantry, tradition are inherent in the annual May Fete sponsored by Ju Go Ju women's social club in the spring.

The selection of a queen begins in the fall semester when an array of 20 lovely ladies are presented to the student body in a chapel program which centered this year around the theme of "My Fair Lady." Kay Darter was the director. The student body chose three as finalists, then elected a queen.

Excitement runs high on that spring afternoon when the revelation of queen is made as she is crowned and her lovely court is presented to the student body and senior day visitors. A select group of young ladies entertain her majesty and her court with the colorful winding of the May pole. Tripping lightly across the lawn, the ladies wind colorful streamers into various patterns to strains from Tchaikovsky's "Waltz of the Flowers." It is indeed a fete for spring.

Flowers, green grass, spring weather, colorful dresses, and beautiful music are all a part of that memorable afternoon which has long been a tradition carried out by the Ju Go Ju Club and Harding College.

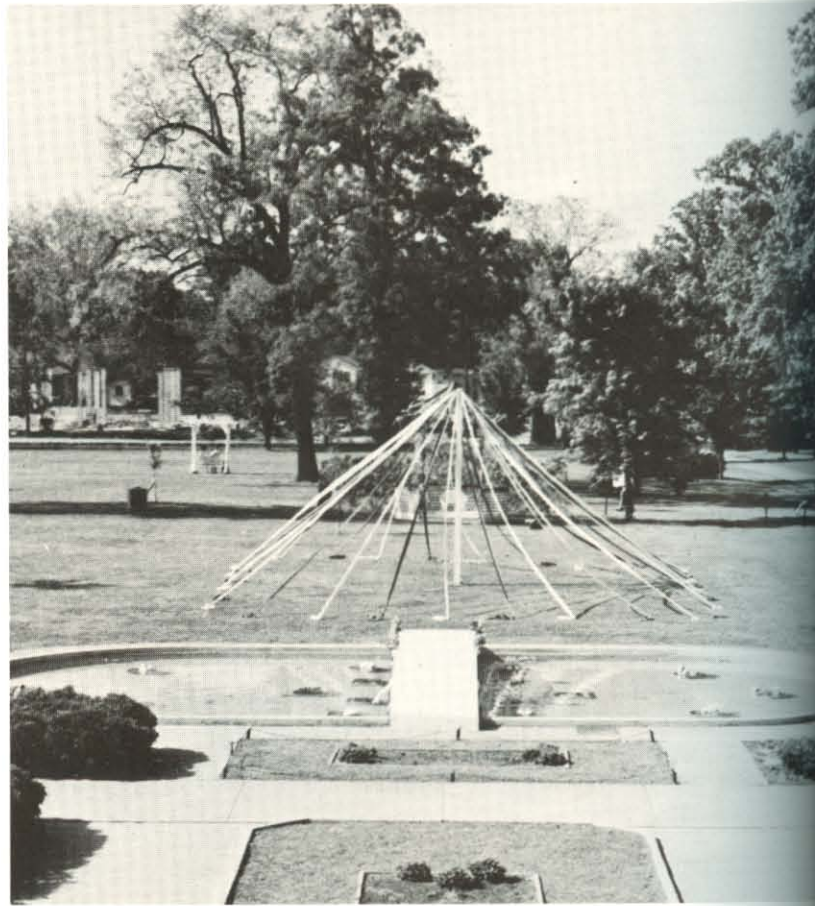

THE stage is set for the queen and her court to reign over the May Day event.

MAY QUEEN NOMINEES. FRONT ROW: Kareen McElroy, Sandra Burchfield, Carolyn Bradley, Vickie Mitchell, Sue Studebaker, Marilyn Cobb, Bonita Cantrell, Gail Stokes, Betty Ely, Anita Smith, Nancy Osburn, Shirley Cooper, Mary Lou Harrell, Jackie King. SECOND ROW: Karen Kelton, Martha Terry, Judy Daniel, Carol Bonnell, Sandra Calcote.





SURROUNDED by beautiful young women, the colorful may pole awaits the traditional winding, which announces the arrival of Spring at Harding College.

EXCITEDLY, Ann Crawford starts across the bridge over the lily pond on her walk to the gazebo to become May Queen of 1964.



1964 Queen of May, Ann Crawford, and her attendants center their attention on the performance as the multicolored streamers are woven into intricate patterns.





SELLING plastic yearbook covers under a campus swing during *Petit Jean* dedication day, Lynn Reeves offers covers to students.



EAGERNESS grows apparent on the faces of many Harding students, as a yearbook receiving line forms by the bell tower for each to get an annual.

DR. ATTEBERRY, recipient of the yearbook dedication, receives the first copy from '64 editor, Sandy Childers.

ENDING a long year of hard work and reward, editor Sandy Childers dramatically unveils the '64 *Petit Jean*, which brought Harding All-American honors for the fifth straight year.



AGLOW with smiles bubbling from her warm personality Sheila Mitchell radiates her joy of being crowned queen.





PETIT JEAN QUEEN NOMINEES. Shirley North, Jo Ann Kelly, Doris Morris, Pat Watson, Susie Romero, Ruth Ann Selby, Karen Warren, Marian Yingling, Linda Robinson, Francene Spaulding, Mary Ellen Baskin, Leah Gentry, Patsy Smith, Charlotte Burkett, Anita Green.

PETIT JEAN DAY

Tradition and dedication reveal annual surprises

Secrets and surprises — those nice things of life that someone is always trying to keep while someone is always trying to find out — are happy revelations of *Petit Jean* day when the year's annual is presented to the student body for their enjoyment and approval. This day is the culmination of a year's hard work — it is the editor's, the business manager's, the staff's, the queen's day. Honor for a job well done is bestowed upon school personalities, a select teacher of the year, and upon yearbook staff members who have completed a long, but rewarding job.

The '64 book, edited by Sandy Childers, was revealed in its gold brilliance during the month of May. Recipient of the dedication by the 1964 senior class was Dr. James L. Atteberry. Leighton Waters was business manager.

Following the lovely ceremony in the large auditorium ensues a mad rush for various stations on campus where each student receives his copy of the book which becomes a favorite keepsake for the years ahead.

Enjoying the page-by-page scrutiny of the year's pictorial diary, the students also enjoy the annual sack lunches while staff members attend a banquet closing an exciting year.

PETIT JEAN Queen, Sheila Mitchell, proudly and graciously accepts her bouquet of roses presented by Student Association President Joel Anderson.



GRADUATION

Progress writes 'finis' to dreams of the past years

Climaxing their collegiate years, 166 seniors received Harding College degrees at commencement exercises May 28, 1964. In addressing the graduating seniors, the late Dr. L. M. Graves, chairman of Harding's Board of Trustees, emphasized the vast problems and opportunities of the day. He reminded the students of what they had accomplished up to now and revealed many of the unfavorable things such as treaty breaking, international unrest and other disturbing factors while advising them on "Contemplating Today's World."

"With the possible exception of the Civil War period," Dr. Graves stated, "our country has never experienced more widely divergent and conflicting philosophies than at present." But he was quick to emphasize the positive nature of prevailing opportunities. "The future of our country," he said, "is dependent on those who are willing to stand on the foundation which made our country great, and which gave us as individuals the freedoms and liberties which we enjoy today."

Congressman Oren Harris was awarded the LLD degree and Jim Bill McInteer was named alumnus of the year.

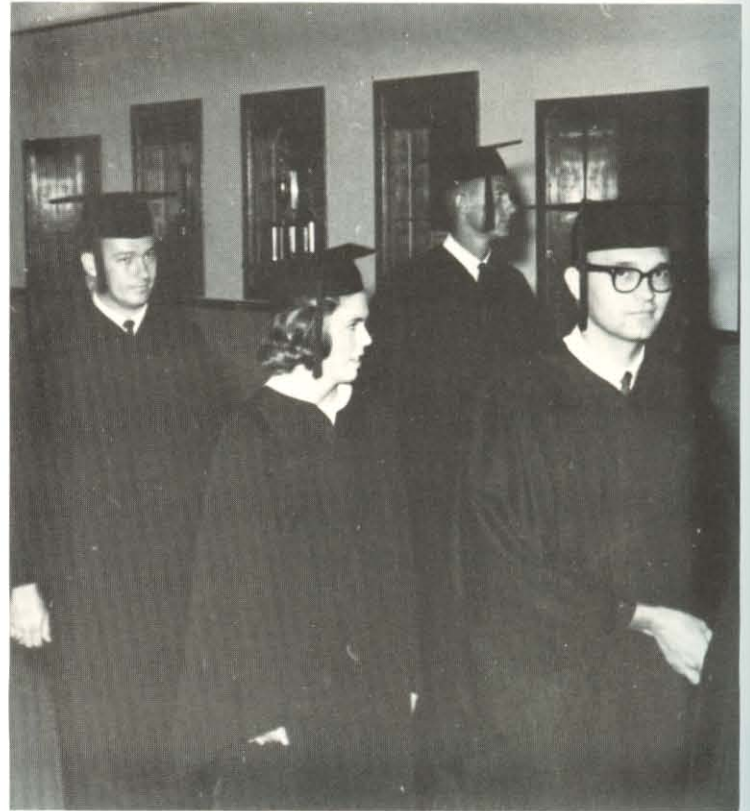

WITH the world and the rest of their life before them, Harding's seniors walk out of commencement exercises and into a challenging and exciting future.

INTENSELY interested in baccalaureate admonitions given by Cleon Lyles, Joel Anderson typifies the well-prepared graduates of Harding College.



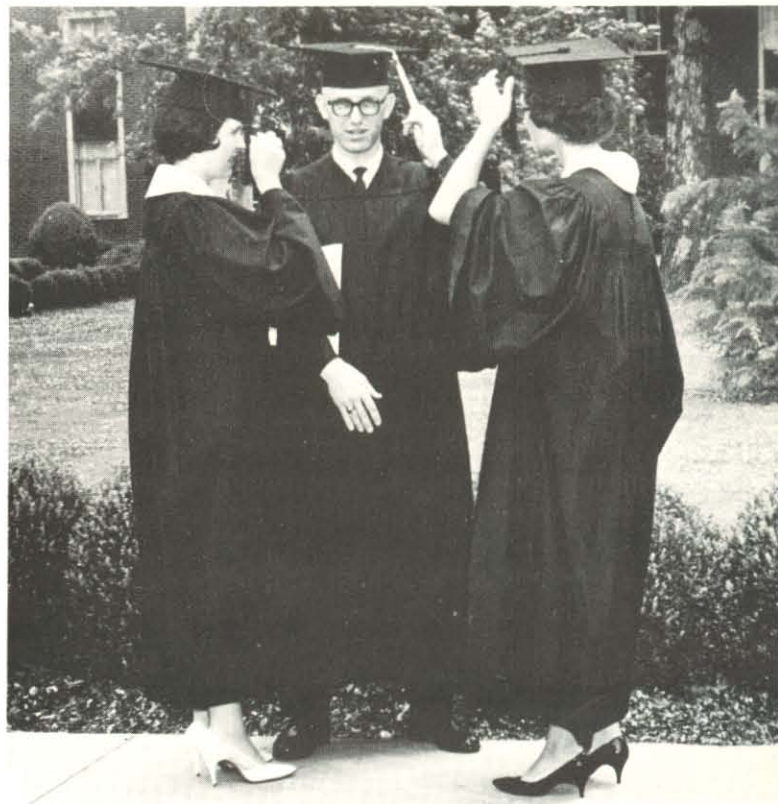

WONDERING about the future and how it will affect their lives, Don and Pat Bowman talk to Barbara Barnes about plans for future years.



REALIZING a dream, Janie Miller and Naita Jean Berryhill experience their happiest moments with their friends after graduation. **GRADUATION** means the key to the future and a march into life for seniors entering the auditorium and commencement exercises.



ANDY Saunders and Brent Graves happily unpack their belongings in anticipation of the new, challenging year which lies ahead for them.



WHILE Otis Edge looks on, Dormitory Director Jerome Barnes fulfills one of his many duties as he assigns James Dockery his room in Grad Dorm.

BEGINNING OF SCHOOL

Excitement pervades campus as school reopens

A unique combination of frustration and anticipation invaded the Harding campus for the annual beginning of school rush, which is exciting to freshmen and new students, while the older ones view it with sort of despair and resignation. Returning to a campus where many friends and memories have originated is a thrill for students of previous years. Meeting countless new friends, learning about dormitory life, attending mixers and receptions of all kinds, standing in endless lines and taking a battery of brain-racking tests are strange, memorable events for freshmen.

That first week of September with its divers activities ends with the start of the search for academic knowledge as classes begin and the myriads of reading and writing assignments are made by seemingly cruel and harsh professors who "think their class is the only one." The week which passes so quickly closes after a short introduction to many aspects of college life has been made to those who come to learn.

WELCOMING his new roommate, sophomore Larry Harris steps aside to direct freshman Ron Barner's moving in. Both are from Little Rock, Arkansas.





REGISTRATION, which seems to be one long, unending line for everyone, causes the people in the line and at the desk to look for the end of it.



TYPICAL of the attitude of pledges during all of pledge week, the sign of one pledge really speaks for all, "I'm an insignificant pledge."



KOINONIA pledge Ken Carpenter works at a minute task assigned by one of his pledgemasters, who always have his interest at heart.

APPEARING before their pledgemistresses, the Beta Tau Gamma pledges, wearing their bows and other pledgeweek attire, introduce their Thermostrockamortimers to the amusement of passing upperclassmen.





PLEADING for help in getting her pledge book full of signatures, Gloria Maddox frantically tries hard to please the hardhearted pledgemasters.



THE APK girls do their best to look as if they're really enjoying a party given by their pledgemasters, as they flash a smile of happiness.

PLEDGEWEEK

Excitement and frustration face harried pledges

"Green, lowly" freshmen and new students endure a week of being insignificant rats, ostriches, worms, and finites plus being subordinate to those who were once considered equals only to find themselves again fully accepted as club members and friends at the week's end.

Pledge week, a period of orientation, comes during the seventh week of school. After each student has stated club preferences, bids are eagerly awaited to find out which club they are bearing invitation to join.

Included in the week's activities are good deeds for pledgemasters, hours spent in required study, practical jokes and menial tasks such as measuring the sidewalks, counting the "moons," and collecting endless signatures. Some clubs turned the week to good advantage for getting campus jobs done such as cleaning out the lily pool.

Countless numbers of required dates, major and minor, gave opportunity for many people to get acquainted.

Rough initiations and impressive, candlelight ceremonies where club vows were read brought an end to a long week for tired pledges — and pledgemasters.

PLEDGE Midge Pitman is given a helping hand with her club attire from upperclassman Dwayne Van Rheenen as she goes about pledge week task.





QUEEN candidates Doris Morris, Marian Yingling, and Karen Warren perch atop convertible boot during Homecoming parade prior to witnessing the Harding-ASTC football game.



HOMECOMING queen Doris Morris regally reigns over the 1964 Bison-ASTC Bear fall contest on October 10.

1964 HOMECOMING COURT. Senior Mary Ellen Baskin, Junior Vicki Mitchell, Queen Attendant Karen Warren, Queen Doris Morris, Queen Attendant Marian Yingling, Sophomore Martha Koger, Freshman Kathy Balthrop.



HOMECOMING

A multiplicity of exciting events delight avid fans

Crisp, cool fall weather; falling autumn leaves and returning alumni lent atmosphere to the gala Homecoming weekend early in October when the Bisons met the ASTC Bears in the annual pigskin clash.

Weekend activities began Friday with a chili supper at Camp Wyldewood and a spirited pep rally following around the freshman bonfire at the base of Bee Rock. The evening concluded with singing of hymns of devotion while a wooden cross suspended from the cliff above was set aflame.

Shortly after noon on October 10, Bison fans piled into decorated cars which ranged in model from a Cadillac to an old hearse, carrying a banner, "Bear Bearer: Post game car for ASTC," to form a caravan throughout the town of Searcy to Alumni Field.

Queen candidates Karen Warren, Doris Morris and Marian Yingling and other ladies of the '64 court were introduced to the fans in pre-game ceremonies. Tommy Carter, 1963 co-captain, crowned Doris Morris as queen at halftime prior to a Bison Band performance.



ESCORTING senior representative Mary Ellen Baskin onto the field in pre-game ceremonies is co-captain Lovard Peacock. Vickie Mitchell and Ray Richie follow.

CORONATION of the Harding Homecoming queen, sweet and feminine Doris Morris, is a half-time privilege of 1963 co-captain, Tommy Carter.

ALUMNI, friends, and students gather on the campus during Homecoming to renew acquaintances and to watch the Bison football team.



ENTERTAINMENT

Entertainment fills '65 with laughter and song

Entertainment — performances intended to entertain, amuse, divert, etc. — comes in many forms on the Harding campus. It is provided by students, faculty and professionals in a wide range of programs from dramatic productions such as "Camelot" to the mere joke in the classroom or dormitory. Typical everyday fun is even found in current fads such as "surfing" on sidewalk skate boards.



BELLE of the dining hall, Corinne Hart sings to accompaniment of Mr. Grover Goyne and J. D. Rickett and amuses students with her **talent**.



IMPISH elf Bob Helsten reads letters to Santa Claus during the SA's annual Christmas Party just prior to the long awaited Christmas break.

UNDER the lights at a football game, Harding's marching band entertained the crowds with music and formations during the half-time intermission.





VITAL displays concerning the missionary efforts of the Church of Christ are of profound interest to the many visitors at the annual fall Lectureship.



PREPARING the minds of the lectureship guests for a speaker, Eddie Baggett leads the Chorale in a program of religious hymns.

LECTURESHIP

Christian edification enlightens our Thanksgiving

INDIVIDUAL instruction and ideas are characteristic of the many small seminars and classes that bring together the great minds of the brotherhood.

Intense Bible study fills Harding's Thanksgiving week as Christians from all over the world gather to benefit from the fellowship, ideas and admonitions of other brethren at this well-planned lectureship which is a rich heritage of Harding College.

"My God and I" was the guiding theme for the 41st annual November program in 1964. Guests came from 29 states and four foreign countries: Germany, Canada, Israel and Japan.

Forty outstanding Bible scholars were featured for the daily lectures, forums, classes, luncheons and dinners during the four-day session. The Harding concert band, a cappella chorus, chorale, men's quartet, ladies' ensemble and the Academy chorus performed throughout the week.

Evening speakers for the lectureship were Cleon Lyles, Little Rock; Hugo McCord, Oklahoma City, Okla.; E. W. McMillan, Santa Ana, Calif.; and Ira North, Madison, Tenn. Nightly meetings were held simultaneously in the college auditorium and in the college church of Christ building.



Traveling entertainers tour area of Caribbean

"This is the end of a fairy tale that I wish could have lasted longer," was typical of the comments of fourteen Belles and Beaux returning to Arkansas at the close of their third USO-National Music Council-sponsored overseas tour in October. This Caribbean tour covered United States bases in Panama, Puerto Rico, Grand Turk, Eleuthera, Cuba and San Salvador.

The Belles and Beaux covered over 22,000 miles on a five-week tour of bases in the Far East in 1960. They spent nine weeks in Europe in 1962. Also, countless programs have been given in Arkansas and throughout the nation for various civic organizations and schools.

Variety is synonymous with their show which is complete with novelty acts, patriotic and secular songs and Broadway hit presentations. Surprising to some was the fact that the most popular part of every program was the religious section when such numbers as "My God and I" and "Just a Closer Walk With Thee" are sung.

The Belles and Beaux carry more than \$4,000 worth of stereophonic sound equipment, musical instruments, costumes and properties with them.

Kenneth Davis Jr., assistant professor of music and director of the A Cappella Chorus, is director of this seasoned travel group.



JOURNEY into the tropically beautiful Caribbean for the Belles and Beaux began with boarding a bus on the Harding campus in Searcy, Arkansas.

BELLES AND BEAUX. Burton, Williams, Gooden, Davidson, Davis (director), Ganus, Stanley, Bales, Thayer, Risinger, Ely, Wood, Smith, Johnson, Chitty.





DISEMBARKING from the Belles and Beaux's plane at Little Rock, the group's manager, Ken Davis, appears happy and tan after the Caribbean.



PROTECTED by the U. S. Army from Castro, the Belles and Beaux were outstanding during their performances at Guantanamo Bay, Cuba.

BEFORE embarking on their fall tour of the Caribbean for the USO, the Harding Belles and Beaux appeared on KATV in Little Rock to give a show.







Enriching the lives of students.

Training leaders for service.

Working together in projects.

Developing social graces.

Helping classmates adjust.

The social clubs carry on

The tradition of friendliness.

Social Clubs

SOCIAL CLUBS

Clubs enhance Harding's friendliness tradition

Fear of a tyrannical pledgemaster, laughter among the pledges, association in pleasant surroundings and the quiet oneness that throbs through the group as a candle is lit and traditional words are spoken are the emotions that envelope the Harding student who is a member of a social club. Fierce loyalty pounds through the brain at an exciting inter-club basketball game. Quiet sympathy is expressed through flowers sent to a sick club member. Laughter abounds at a club outing as a mountain climb in the spring clears the brain of tests, differential equations and overdue library books.

The togetherness of the Harding social club satisfies the social desires of man. The spirit of doing things for others and with others is the glimmering reward found by all social club members.

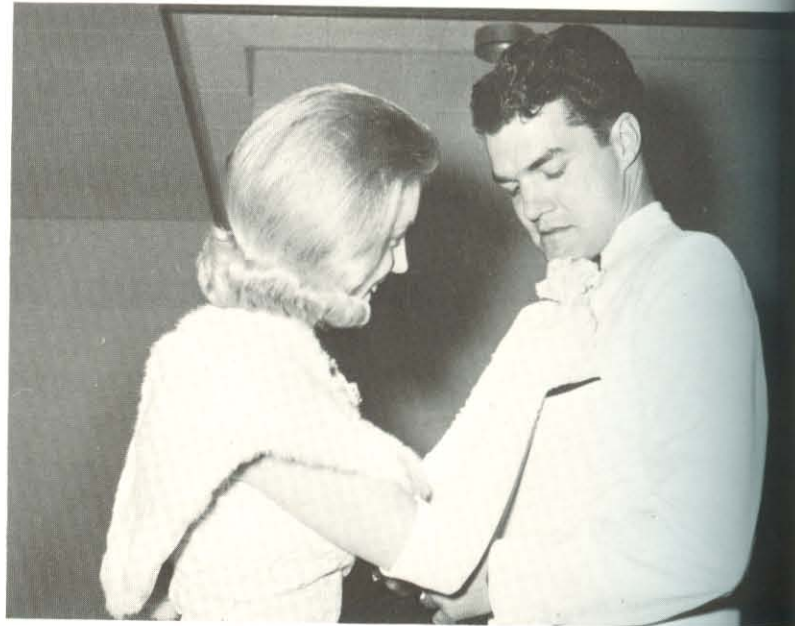

SPRUNG up her date, Perry DeGraw, for the Theta Psi banquet, Jill Graddy puts on the boutonniere and the finishing touches before leaving.

FORMAL initiation for the WHC social club is a very impressive ceremony as new pledges kneel in front of officers to repeat their vows of loyalty.



HAPPILY going about her pledge business, Kappa Kappa Kappa initiate Sheryl Deay carries a key for collection of signatures.

GAIIETY characterizes the atmosphere of the WHC's "Country Supper" as beau Roger McCown enjoys talking to two club members.





ENGAGED in an enjoyable and pleasant conversation with their club queen, Ruth Ann Selby, are Pat Hile, Anthony Bryant, and Earl Powell.

ALPHA EPSILON CHI

Leaving mark on campus, AEX cleans windows

"Clean car windshields" compliments of the AEX social club was one of the many services which the club performed on campus this year.

"Winter Wonderland" decorations created a Christmas atmosphere for AEX members and their dates. Special entertainer Dan Smith led the group in the singing of Christmas carols after an enjoyable meal. Billy Ray Cox completed the evening with a humorous speech, keeping in the Yuletide spirit.

Throughout the entire pledge week activities the campus was dotted with AEX umbrellas. Carrying an open umbrella regardless of weather conditions was one of the pledge duties enforced by strict pledgemasters.

Second semester activities were highlighted by a skating party and a weiner roast.

Ruth Ann Selby reigned as club queen for her second year. She kept AEX meetings enjoyable by providing plenty of cookies and candy for her members.



OFFICERS. Powell, Pres.; Bryant, Vice-Pres.; Wear, Sec.; Stauffer, Treas.; James Hedrick, Jerry Starr, Sponsors.

ALPHA EPSILON CHI. TOP ROW: Hedrick (sponsor), Starr (sponsor), Bryant, Friberg. SECOND ROW: Grantham, Haines, Henton, Hile. THIRD ROW: Hite, Johns, Lycardi, McKnight. FOURTH ROW: Powell, Simpson, Smith, Stauffer, Wear.



Athletics and outdoors occupy APK talent, time



ALPHA PHI KAPPA. TOP ROW: Cox (sponsor), Wellborne (sponsor), Atchison, Bates, Brown. SECOND ROW: Collins, B. Cox, D. Cox, Crow, Green, Medley. THIRD ROW: Milam, Moore, Mote, Ragsdale, Randolph, Richie. FOURTH ROW: Sandlin, Smith, Spears, Thornton, Whiddon, Whitaker.

Beginning early in the year, APK got off to an active start on the year's activities. Among the early events enjoyed by the club members was a hamburger fry at Camp Wyldewood, when even the rainy weather failed to dampen club spirit. As the weather drove the club to shelter, they found the Sub T's already there, and ended up having a good time together, playing games, having contests and singing songs.

Special interest during the year came to the club members as they actively participated in all of the inter-club sporting activities. Even though the club did not produce championships in every sport, the teams that did represent APK were always exciting to watch and drew large crowds for whatever they happened to be playing.



OFFICERS. Sandlin, Pres.; Green, Vice-Pres.; Richie, Sec.; Crow, Treas.; Roy Wellborne, Billy Ray Cox, Sponsors.

WITH all of the action depending on when Gail Mote shoots his free throw, the rest of his APK teammates anxiously await the successful shot.



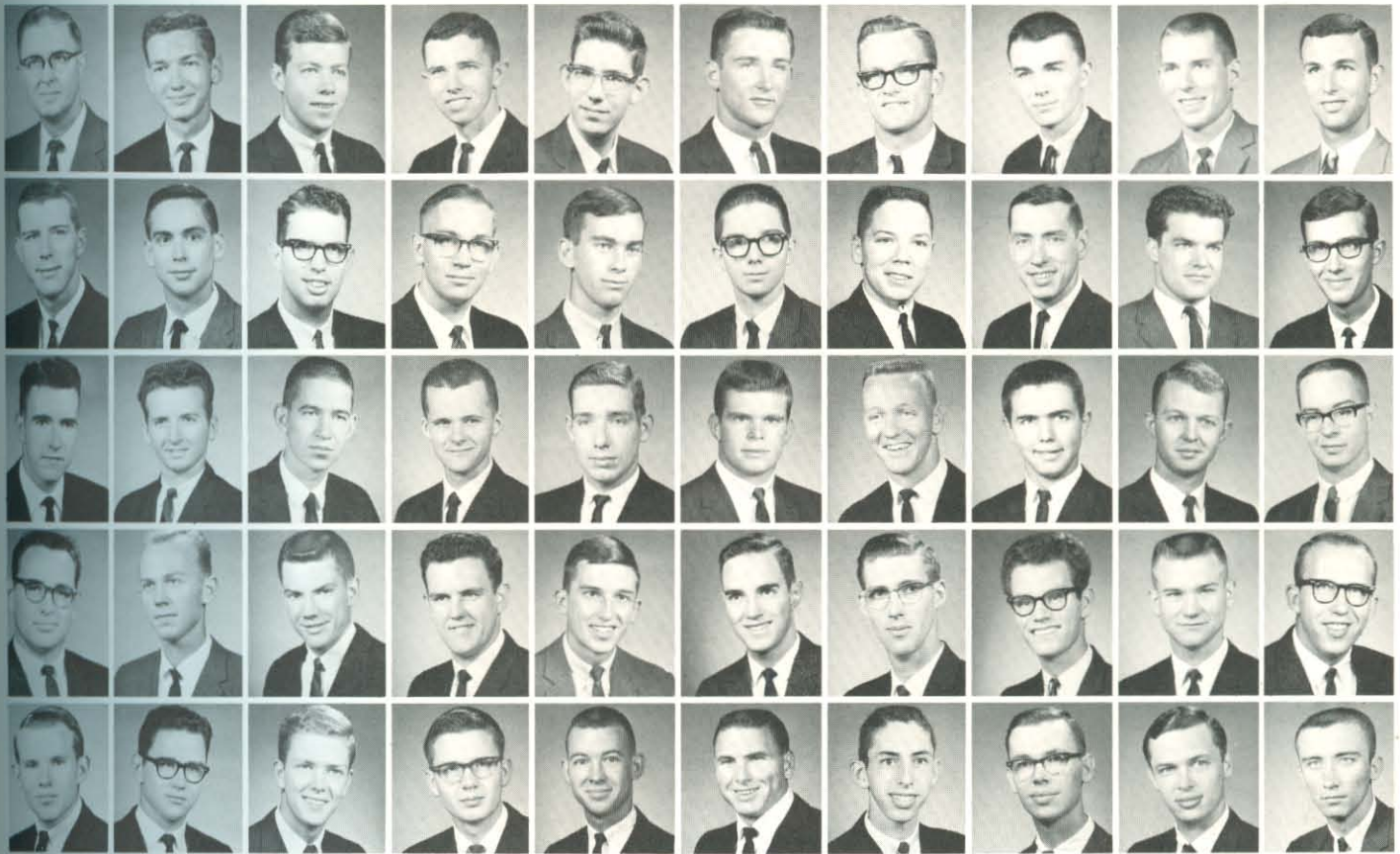

BETA PHI KAPPA. TOP ROW: Wilson (sponsor), Aaron, Abshire, Anderson, Baker, C. Barber, R. Barber, Bartley, Bell, Bowden. SECOND ROW: A. Brown, J. Brown, Burks, Calvin, Craton, Dempsey, Dailey, Doran, DeGraw, Eyman. THIRD ROW: Faules, Hester, Hull, Johnson, Kail, Kendrick, Kent, Kuykendall, Lamb, Limburg. FOURTH ROW: Looney, McDonald, Merrell, Meyers, Nelson, Organ, Prior, Scudder, Smith, Stepter. FIFTH ROW: Stone, Tilley, Tumlinson, Walker, Wall, Weitkamp, Work, J. Worsham, K. Worsham, Yurcho.

BETA PHI KAPPA

Ancient Rome sets mood for Beta Phi festivity

A Roman theme set the atmosphere for Beta Phi's spring banquet at Bill's Restaurant on March 5. Queen Leah Gentry was an honored guest of the club. Thanks was expressed to her for many favors and for loyal support given throughout the year.

A close-knit group, Beta Phi Kappa moved from small club classification during the last two years to a record membership of 49, to be the second largest men's club on campus. Nineteen new members joined the triple ten ranks to achieve this number. Doing well in large club competition, Beta Phi was runner-up to the ragtag champions.



OFFICERS. Burks, Pres.; A. Brown, Vice-Pres.; Lamb, Sec.; Johnson, Treas.; Murray Wilson, Sponsor.

CHRISTMAS is made more fun for Beta Phi Kappa members as their queen, Leah Gentry, cuts the cake for the party given before the holidays.



WISHING he hadn't gotten up on this Monday morning, Chi Sigma ball carrier Ellis Hagewood can't seem to get going against the opposition.

CHI SIGMA ALPHA

Dormitory parking areas marked off by Chi Sigs

CHI SIGMA ALPHA. TOP ROW: Moore (sponsor), Adams, Arnold, D. Bawcom, H. Bawcom. SECOND ROW: Clark, Dixon, Gadberry, Hagewood, Hawkins. THIRD ROW: Johnson, McMullen, Miller, Moore, Partezana, Redwine. FOURTH ROW: Roberts, Safley, Saunders, J. Williams, R. Williams, Wilson.



Contributing time and materials to campus improvement, Chi Sigma Alpha members marked off the dormitory parking areas with paint brush in hand for their annual club project. Another task for the year included the keeping of an activity bulletin board in the student center, announcing off-campus entertainment in surrounding cities, Memphis and Little Rock.

Sharing the Pi Kappa Delta forensics trophy with Lambda Sigma was an added feature of Chi Sigma action.

The first of the year found old members enjoying a stag outing to Heber Springs. Peggy Grandi was elected as club queen. Later fun included a halloween tacky party with folksinging by Jim Ed Williams, Bob Adams and Bonnie Hoffman.



OFFICERS. FALL: D. Bawcom, Pres.; J. Williams, Vice-Pres.; Wilson, Sec.; Hawkins, Treas. SPRING: Wilson, Pres.; Saunders, Vice-Pres.; Adams, Sec.; Partezana, Treas.; Erle Moore, Sponsor.

DI club banquet has 'Rhapsody in Blue' theme

The formal banquet, "Rhapsody in Blue," was the highlight of the year for the Delta Iota's. Dr. Clifton L. Ganus presented a delightful speech and the club queen, JoAnn Kelly, was honored by being asked to entertain with the New Folk Singers for the occasion.

Delta Iota's club hut, Bales' Resort, located about fifteen miles north of Searcy, was the site of the initiation of six new members. The new members joined the veteran members for a year of varied activities.

Camp Wyldewood provided a picturesque setting for the Delta Iota's and their dates in the fall. The informal function was a hamburger fry at which they all enjoyed playing games.

Queen JoAnn Kelly showed her capability and made the year more enjoyable for the club members with her gifts of cakes and cookies.

The Delta Iota's brought the years activity to a close with an outing held at a nearby resort area.



DELTA IOTA. TOP ROW: Hughes (Sponsor), Baker, Boyd, Bumpass, Culp. SECOND ROW: Graves, Grissom, Henderson, Hollis, McCubbin. THIRD ROW: McDaniel, McGinnis, Matheney, Mills, Perhaps. FOURTH ROW: Phillips, Pitt, Reed, Rickett, Simmons, Wheeler.



OFFICERS. Reed, Pres.; Rickett, Vice-Pres.; McCubbin, Sec.-Treas.; Norman Hughes, Sponsor.

GATHERING for a club meeting, Delta Iota's discuss plans for the coming events of the school year as John Rickett presides over the meeting.



'The Great Society' entertains Fraters at banquet



Satirizing the "Great Society" was a chore ably performed by Professor Jerry Starr at the Frater Sodalis banquet centered around that idea. The January event was held at Kelley's Bald Knob restaurant with a smorgasbord serving. Entertaining with delightful singing was Anita Smith. She was accompanied by Mary Ethel Bales.

A year of close fellowship among the members led to the adaptation of a special project of meeting all new boys to show them to their rooms and to help them "break the ice" in making new friends on campus. Another club project led to the purchase of new bulletin boards for the cafeteria entranceway for college announcements of activities and other items of interest.

Club queen Susie Romero was active throughout the year in cooking for "her club" and the guys didn't fail to express their appreciation to her.



OFFICERS. McCown, Pres.; Combs, Vice-Pres.; Merritt, Sec.; Boaz, Treas.; Jerome Barnes, Andy Ritchie, Sponsors.

FRATER SODALIS. TOP ROW: Barnes, Ritchie (sponsors), Baker, Barron, Boaz. SECOND ROW: Bolls, Larry Brown, Lewis Brown, Buck, Butterfield. THIRD ROW: Chin, Combs, Garrett, Gunn, Hobby. FOURTH ROW: Hollingsworth, Horner, Kamstra, Kernodle, Knox. FIFTH ROW: Laird, Lane, McCluggage, McCown, Mazy. SIXTH ROW: Merritt, Parsley, Selvidge, Short, Shannon, Shewmaker. SEVENTH ROW: Taylor, Turner, West, Williamson, Wilson, York.

FRUITFUL Frater project of helping incoming new students move all their luggage and clothing into their rooms was a real service to all involved.



WHITE COATS, lace and furs permeate the atmosphere of the girls' dorm before the Frater's banquet of "The Great Society."





GALAXY. TOP ROW: Davis (sponsor), Ryan (sponsor), Simmons (sponsor), Alexander, Belue, Boggs, Boilla, Boudra, Bray, Carter. SECOND ROW: Collins, Cottrell, Day, DeFoor, Dye, Fairley, Ford, Gardner, Goatley, Hornbuckle. THIRD ROW: Howard, McClellan, McKinney, McMackin, Mayer, Miller, Morrison, Neal, Pounds, Rader. FOURTH ROW: Richmond, Rikard, Shelborne, Sizemore, G. Smith, M. Smith, Stevens, Stotts, Tate, Trickey, Wildman.

GALAXY

Football championship added to Galaxy honors

The Davis home, on the outskirts of Searcy, was the locale for the initiation of fifteen new Galaxys. After this the new members joined the veteran members to build club spirit and enthusiasm and together they worked to capture the small club rag tag championship.

"Holiday in Snow" was a perfect time for Santa Claus to visit the Galaxys and their guests at Buck Powers Restaurant in Beebe. This formal event took place in December. Santa, Eddie McClellan, presented the club members' dates with gifts which were purchased by the members. Dan Smith sang Christmas songs to round out the evening of entertainment.

The Galaxys added money to their scholarship fund as part of the annual club project.

Queen Charlotte Burkett kept the club members well supplied with cakes, cookies, and other good things to eat. The year was climaxed with an informal function and outing in the spring.



HARD running Charles Carter tries to beat out a bunt against Mohican, as the Galaxys attempt to hold on to their title as club softball champions.

OFFICERS. Gardner, Pres.; Rikard, Vice-Pres.; DeFoor, Sec.; Goatley, Treas.; Russell Simmons, Jack Ryan, Ken Davis, Sponsors.



KOINONIA members proudly honor club queen Linda Robinson for her fine support this year with a sweater bearing the Koinonia club's insignia.

KOINONIA

A growing Koinonia reflects members' progress

KOINONIA. TOP ROW: Walker (sponsor), Ailes, Alexander, Berry, Boyd. SECOND ROW: Campbell, Carpenter, Castleman, Duncan, Elkins. THIRD ROW: Erskine, Grant, Hamby, Jones, Kee. FOURTH ROW: McKean, Mizell, Pearce, Peebles, Prather. FIFTH ROW: Reeves, Stevenson, Tucker, G. White, J. White, Whitney.



OFFICERS. G. White, Pres.; Reeves, Vice-Pres.; Jones, Sec.-Treas.; Richard Walker, Sponsor.

Centering many of their activities around a secret cave, the Koinonia club had a very active year. Early during the year sixteen new members were initiated in a rigorous induction ceremony. At selected intervals in the school year, all of the members met at the cave for stag outings.

During the semester break the club's new off-gold blazers arrived and were proudly worn by the club members as symbols of being a Koinonia.

In keeping with the tradition of having club functions, a beatnik party was held at the Pumping Station during the first semester. To round out the year, the club held a banquet at which their queen was honored. Also during the second semester, an outing was held on a beautiful spring day.

To keep the members happy and also well-fed, Queen Linda Robinson baked many cakes and other tasty foods for the club meetings. This little luxury was one that was greatly appreciated by the members.



LAMBDA SIGMA

Members give toys in SA sponsored 'Dolly Drive'

In October, sixteen pledges were informally initiated into Lambda Sigma at the Starr's farm. They officially became members of the club at formal initiation held in the Bible Building.

A stag outing was held at Bluff Hole in order that the club members could become better acquainted and discuss plans for the year.

An oriental theme was the setting for the unique third function on December 7. The Pumping Station was decorated with oriental decor in an attempt to bring a far eastern atmosphere to Searcy. Chef Dick Covalinski prepared tasty oriental dishes for the enjoyment of club members and their companions. Jo Ann Kelly, Jo Byrd, and Cecil Ethridge furnished the entertainment.



OFFICERS. Young, Pres.; Edge, Vice-Pres.; Gardner, Sec.; Dockery, Treas.; Joe Segraves, Sponsor.

LAMBDA SIGMA. TOP ROW: Segraves (sponsor), Brock, Covalinski, Black, Cape. SECOND ROW: Davis, Dockery, Douglas, Edge, Ethridge. THIRD ROW: Evans, Fann, Forsythe, French, Gardner, Gettys. FOURTH ROW: Hamilton, Hudkins, Hughes, Hunter, Knight, Mathis. FIFTH ROW: Milton, Morgan, Parrish, Perkins, Robinette, Ruddick. SIXTH ROW: Starr, Trent, Whitby, Whitfield, Whitten, Young.

ASSUMING the traditional position for a lowly pledge, a kneeling Lambda Sigma shines the shoes of his unperturbed pladgemaster.



PLEADING cries of the Lambda Sigma pledge go unheeded by the merciless pladgemasters as they continue to initiate him into their organization.

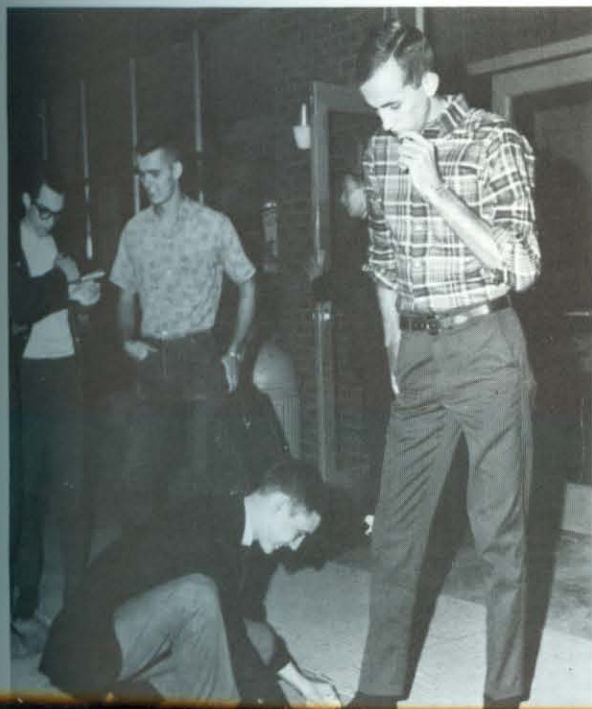



MOHICAN. TOP ROW: Priest (sponsor), Prock (sponsor), Bailey, Barner, Broderhausen, Brown, Chandler, Cherry, Coborn, Culbreath. SECOND ROW: Davis, Didrickson, Ely, Fowler, Frampton, Frank, French, Galyan, Gray, Haines. THIRD ROW: Harris, Jernigan, Jeter, Keathley, Killen, Ladd, Lee, Lorenz, McAfee, McGee. FOURTH ROW: Maddox, Mann, Moss, New, Outlaw, Paullin, Percy, Plummer, Price, Ricks, Samanie. FIFTH ROW: Simmons, Smith, Street, Taylor, Turner, Twyford, Van Rheenen, Waters, White, Winters, Womac.

MOHICAN

New challenges, old rivalries typify the Mohicans

PRECIOUS moments of planning take place during a time out in a hard inter-club basketball game, as the Mohicans use the break to map strategy.



Triumphing again, the Mohicans were sweepstakes victors for the fifth consecutive year in Harding's annual Intramural Speech Arts Tournament. Gaining permanent possession of the sweepstakes trophy and the Alpha Psi Omega dramatics award was an added honor of the contest.

An undefeated Mohican ragtag team took large club football championship while they were loyally supported by their club brothers at the games. Each touchdown brought a rousing rendition of a new Indian fight song.



OFFICERS. Samanie, Big Chief; Haines, Little Chief; Van Rheenen, Scribe; McGee, Wampum Man; John Prock, Dean Priest, Sponsors.

Outing at Wyldewood is one of Pioneer events



KEEPING up to date on Pioneer activities, members John Sunderland and Garry Heath check the all clubs' bulletin board in the student inn.

Pioneers in keeping with their frontier spirit planned a third function excursion to Camp Wyldewood. Members and their dates enjoyed roasting weiners, eating, singing, and talking around the campfire. Mark Miller and Ellen McCauley, special entertainers for the evening, added a musical note to the occasion.

Enthusiasm and ability gave Pioneers success in club athletic events for the year. In small club competition Pioneers finished as one of the top three clubs in ragtag football, softball, volleyball, and bowling.

Lowly pledges assisted their exalted pledge-masters in fine fashion throughout pledge week by performing specified duties. Pledge week was brought to a climax by the feared rough initiation. Pioneer pledges were not disappointed; veteran members prepared an evening that would try even the bravest pledge, but all came through with flying colors.



OFFICERS, FALL: Hackett, Pres.; Gambrell, Vice-Pres.; Sunderland, Sec.; Roy, Treas. **SPRING:** Gambrell, Pres.; Whitehead, Vice-Pres.; Crispell, Sec.; Roy, Treas.; Clark Stevens, Sponsor.

PIONEER. TOP ROW: Stevens (sponsor), Abney, Brown, Rurt. SECOND ROW: Carter, Clinger, Dooley, Ellingwood. THIRD ROW: Epps, Erickson, Fruzia, Gambrell. FOURTH ROW: Hackett, Hawthorne, Heath, Hendrix. FIFTH ROW: Hoadley, Miller, Roy, Rutledge. SIXTH ROW: Sunderland, Tooke, Vincent, Webb.

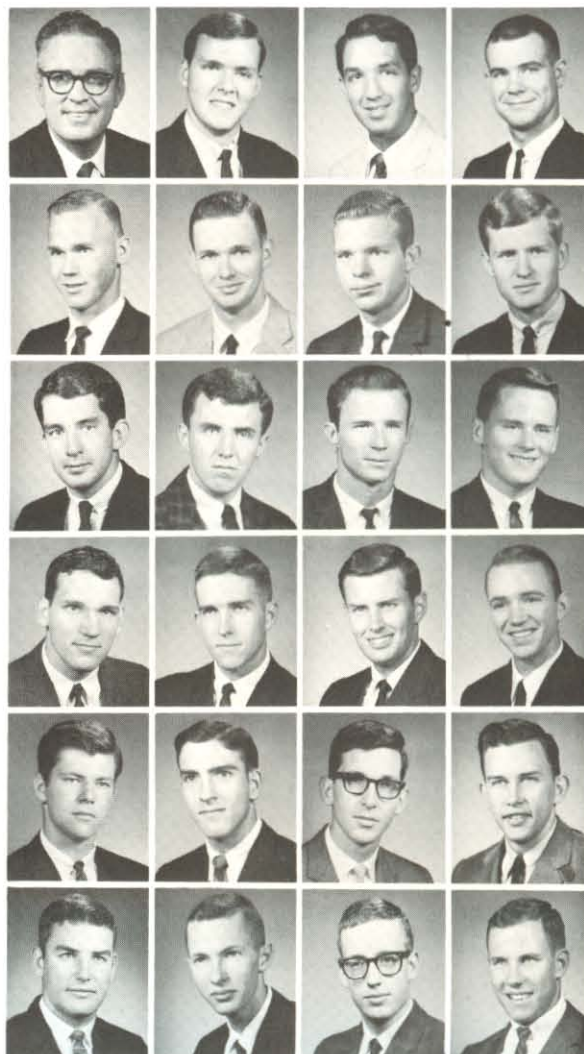

Folksinging entertainment highlights club function



SIGMA TAU SIGMA. TOP ROW: Sears (sponsor), Bateman, Bradburn, B. Clark, C. Clark. SECOND ROW: Coston, Couch, R. Craig, W. Craig, Florence. THIRD ROW: George, Geurin, Gibbs, Hendrick, Hilton. FOURTH ROW: Keichline, Kelly, McFadden, Malone, Manuel. FIFTH ROW: Norton, Skinner, Stanley, Stokes, Toms, Westbrook.

An active year was begun by Sigma Taus with a party at the home of the sponsor, Dr. Jack Wood Sears. This party was in honor of the new men on campus to give them an opportunity to become acquainted with club members.

After a hectic week of pledging and after a rigorous informal initiation, fourteen pledges joined the veteran members in planning the activities of the year.

On December 5, the club brothers and their dates enjoyed a delightful evening at the pumping station. The occasion for this gathering was the third function. Ellen McCauley sang to her own guitar accompaniment for the enjoyment of those present.

The annual banquet was held at Anderson's Restaurant in Beebe, March 13.

Throughout the year, the members competed in various intramural sports contests and also enjoyed many other types of activities together. The spring outing gave an opportunity to enjoy fellowship with one another and to enjoy outdoor activities including hiking, playing games, and picnicking.



OFFICERS. Bradburn, Pres.; Keichline, Vice-Pres.; C. Clark, Sec.; Westbrook, Treas.; Dr. Jack Wood Sears, Sponsor.

TAKING time out from a Sunday afternoon basketball practice, Sigma Tau's discuss team strategy for the upcoming basketball season.



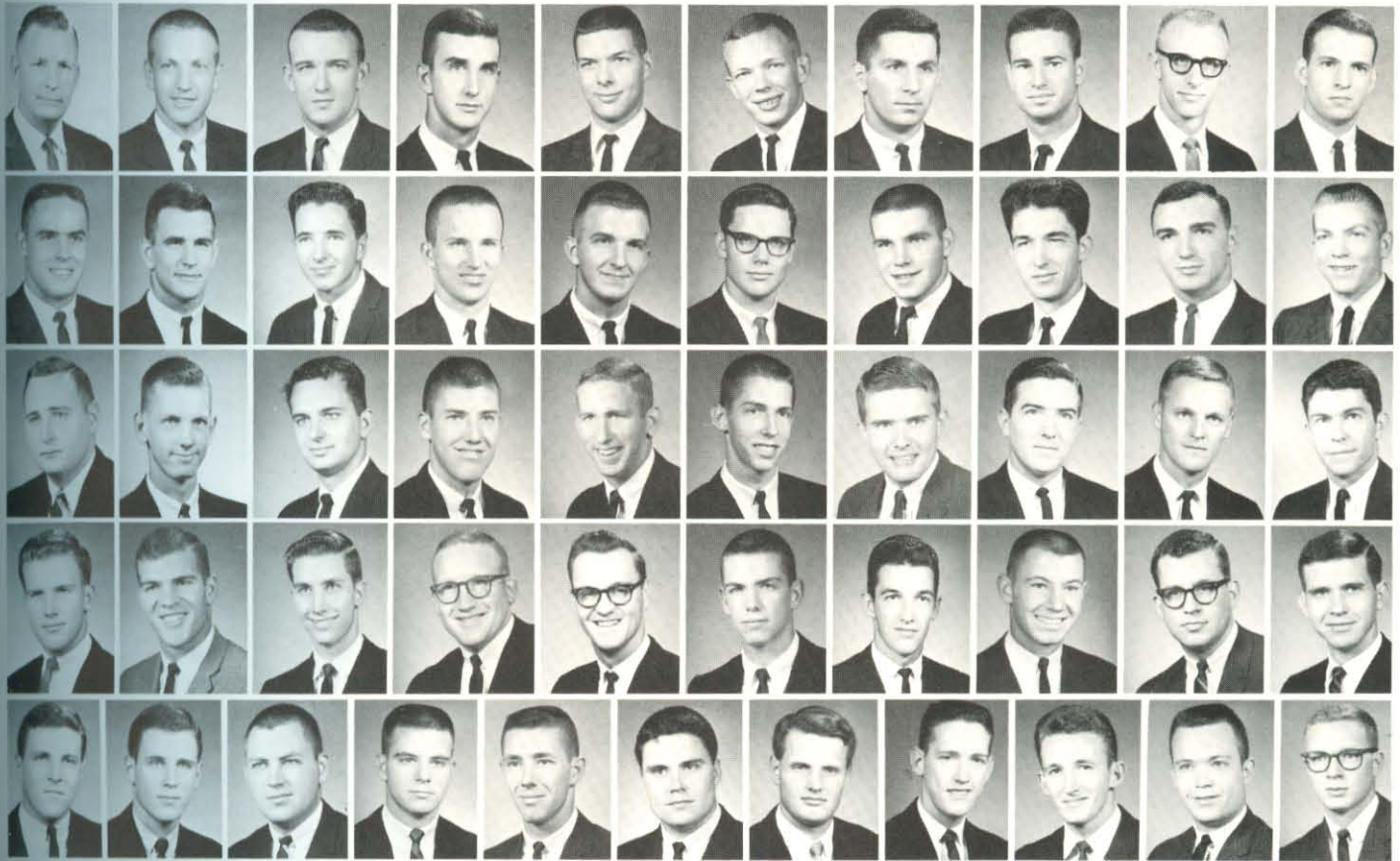

SUB T-16. TOP ROW: Ganus (sponsor), Higginbotham (sponsor), Algee, Bailey, Bales, Barker, Campbell, Casey, Clark, Coleman. SECOND ROW: Crider, Dean, Deaver, Edrington, Ganus, Gardner, Glass, Hawkins, Henry, Higginbotham. THIRD ROW: Holcomb, Jones, Kerby, Lawson, D. Lawyer, M. Lawyer, Light, Martin, Miller, O'Neal. FOURTH ROW: Paul, Peacock, Pearce, Pittman, Randolph, Risinger, Robb, Scholtzhauer, Sears, Shappley. FIFTH ROW: Shields, Simpson, Thompson, Tillman, Touchton, Tucker, Underwood, Valentine, Willard, Woodard, Woodward.

SUB T 16

Function guest of Sub T's and dates is 'Yunkin'

Varied activities kept the Sub T 16 members busy. After initiation of pledges, the club made plans for their social functions and project.

A stag outing was held at Camp Wyldewood in the fall. The Alpha Phi Kappa social club members were the guests of the Sub T's. The third function was also at the Searcy campground for the club brothers and their dates. The dates were given the privilege of meeting "Yunkin" and family. "Yunkin" is a very special coconuthead member of the club.

The Sub T's informal sea-theme banquet was a spring event, as was an outing to a mountain resort area.



OFFICERS. Clark, Skipper; Casey, First Mate; Jones, Yeoman; Miller, Treas.; Ganus, Higginbotham, Sponsors.



CLUB queen, Mary Ellen Baskin, is specially honored by being the first in line to kiss the famous coconut head member of Sub T, Yunkin.

Combined Christmas caroling puts club in spirit



Caroling with their club sisters, the TNT's helped to bring Christmas cheer to Searcy hospitals and rest homes. Afterwards the Zeta Rho's treated them to refreshments at the home of Mr. and Mrs. Muncy.

Delicious pizza topped off a delightful evening at the pumping station recreation room after an enjoyable hayride. Second helpings of pizza in large proportions were characteristics of the evening's fun.

Contributions toward the construction of the intramural bulletin board was continued as project of the year for the club.

"Space," a limitless topic, was the basis for TNT's banquet activities on March 20. Lovely ladies, flowers, good food and an interesting speech completed a night of formal entertainment for the club. Springtime brought about the annual outing.



FIRECRACKERS and suits are the order of the day for the TNT pledges as they cheer their club on to victory as they vie for the softball championship.

OFFICERS. Brock, Pres.; Fouss, Vice-Pres.; Smock, Sec.; Tipton, Treas.; Dr. Joseph Pryor, Virgil Lawyer, Sponsors.

TNT. TOP ROW: Lawyer (sponsor), Pryor (sponsor), Babb, Charles Baird, Chester Baird, Belew, Blucker, Brock, Curry, Dale. SECOND ROW: Daniel, Davidson, Dixon, Foster, Fouss, Gaskins, Gowen, Griffith, Guild, Hargrove. THIRD ROW: Heard, Hollis, Johnson, LeFors, McFarland, Moore, Odell, Pierce, Prestridge, Roper. FOURTH ROW: Sheehy, Dan Smith, David Smith, Smock, Straughn, Thornton, Tipton, Van Rheenen, Vaughan, White, Yingling.





THETA ALPHA GAMMA. TOP ROW: N. Pryor (Sponsor), T. Pryor (Sponsor), C. Barton, S. Barton, Beck, M. Bridges, W. Bridges, Brown, D. Chandler, L. Chandler. SECOND ROW: S. Cunningham, W. Cunningham, Curtis, D. Dixon, E. Dixon, Duer, Dunn, J. Hampton, N. Hampton, H. Hays. THIRD ROW: W. Hays, Hostetler, B. House, G. House, A. Keeth, J. Keeth, A. Kelley, J. Kelley, A. Kennison, C. Kennison. FOURTH ROW: D. Kostowski, K. Kostowski, J. Lawyer, R. Lawyer, G. Lucas, J. Lucas, B. May, J. May, Monroe, S. North. FIFTH ROW: T. North, D. Owens, S. Owens, J. Pebworth, M. Pebworth, Prince, G. Reaves, R. Reaves, G. Seaman, T. Seaman.

THETA ALPHA GAMMA

Halloween party highlights year of togetherness

This year's active TAG members transformed the Emerald room into a haunted house complete with skeletons and coffins to celebrate the October Halloween night.

Striving to keep the meaning of their Greek title Theta Alpha Gamma — God, Husband, and Wife — foremost in their activities, is the participation of all residents of the married students apartments in a weekly devotional.

Athletic participation reached an all time high for TAG with the introduction of a new athletic program for the married students. Both men and women participated enthusiastically in Harding's club and intramural sports competition.

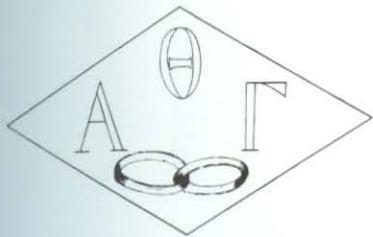

OFFICERS. R. Curtis, Pres.; H. Hays, Vice-Pres.; D. Chandler, Sec.-Treas.; Treva and Neale Pryor, Sponsors.

FELLOWSHIP was enjoyed by the young as well as the old as TAG got off to a big start with a masquerade party planned for the whole family.



Graceful ladies, handsome men represent clubs



David Taylor
Gata



Doris Morris
Lambda Sigma



Francene Spaulding
Alpha Phi Kappa



Ken O'Neal
Phi Delta



Donnie Thompson
Regina



Linda Robinson
Koinonia



Gary Brock
Beta Tau Gamma



Leah Gentry
Beta Phi Kappa

That "special someone" for social clubs comes in the form of a good looking guy or gal to represent and aid the club in group activities. Guys coach intramural sports teams and do all sorts of odd jobs for their favorite group of ladies while the gals bake cookies galore for club meetings and special occasions. Representing the men's clubs as their *Petit Jean* queen nominee is a privilege for the ladies.

Christmas, birthdays, Valentine's day — all give perfect "excuses" for clubs to do something nice for their favorite. Beaux and queens are always able to find a good deed to do, also. While the ladies are not adept at coaching male intramural sports they are loyal supporters of the teams by regular game attendance. By the same right, guys excell in directing athletic activity and usually leave the "kitchen department" to their favorite ladies.

Each club reserves the right to claim that its choice is the best and reveals this to others by the various ways they select to honor him or her — with a gift of appreciation and by giving them that "red carpet" treatment daily.

Reaching the finals of the *Petit Jean* queen selection is an achievement toward which each "sweetheart" strives as the ultimate honor she can bestow on "her guys."



Peggy Grandi
Chi Sigma Alpha



Paul Gardner
Delta Chi Omega



Jo Ann Kelly
Delta Iota



Roger McCown
WHC



Tom Blucker
Kappa Phi



Shirley North
Theta Alpha Gamma



Wilmer Rikard
Mu Eta Adelpian



Karen Warren
Mohican



Susie Romero
Frater Sodalis



Wheeler Pounds
Las Companeras



Patsy Smith
Pioneer

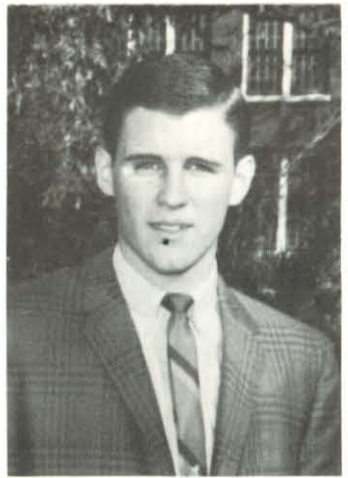

Gary Simpson
Kappa Delta



Dwayne Van Rheenen
Omega Phi



Anita Green
TNT



Terry Smith
Theta Psi



Pat Watson
Sigma Tau Sigma



Jerry Brown
Zeta Rho



Gaylon Lamb
Oege



Mary Ellen Baskin
Sub-T 16



Don Medley
Kappa Kappa Kappa



Ruth Ann Selby
Alpha Epsilon Chi



David Day
Zeta Phi Zeta



Charlotte Burkett
Galaxy



Clair McKean
Tofebt



Bob Percy
Ju Go Ju



William Tucker
Ju Go Ju

Randy Crider
Ko Jo Kai



ANTHONY Gadberry and his club brother seem to be delighted with the cherry pie being served by Chi Sigma Alpha queen, Peggy Grandi.





PRETTY Marilyn Grimes smiles a perplexing smile for her pledge mistresses as she carries the Beta Tau symbol to please them.



PROSPECTIVE pledges meet Beta Tau Gamma's Kathy McVicker, Sue Studebaker, Susan Craig, and Eileen Mazuran at the annual open house.

BETA TAU GAMMA

'Thermostrockamortimer' rules during pledging

Twelve Beta Tau Gamma "clods" went through a week of being inferior creatures and introducing their black stuffed "Thermostrockamortimers" to many, many people only to complete the period as equals and club sisters after a beautiful, candlelight formal initiation at their sponsor's home. Their sponsor is Mrs. Ruth Bearden. Other "cloddy" activities of the week included writing descriptive poems about pledge-mistresses and entertaining them with a pizza supper featuring Pat Richey singing "Shenandoah."

Searcy's El Charro was the scene of a Spanish rendezvous where Neale Pryor was the speaker. An evening of games and fun was the annual third function. Project money was contributed to the SA Lounge.



OFFICERS. FALL: McVicker, Pres.; Wood, Vice-Pres.; Arnold, Sec.; Mazuran, Treas. SPRING: Leroux, Pres.; Arnold, Vice-Pres.; Studebaker, Sec.; Forrest, Treas.; Ruth Bearden, Sponsor.

BETA TAU GAMMA. TOP ROW: Bearden (sponsor), Arnold, Barnes, Binkley, C. Craig. SECOND ROW: S. Craig, Dixon, Dobson, Forrest, Grimes, Hamilton. THIRD ROW: Helenschmidt, Leroux, Jester, Johnson, McVicker, Mazuran. FOURTH ROW: M. Richey, P. Richey, Rogers, Studebaker, Timberlake, Wood.



'Old Fashioned Christmas' is formal banquet idea



DELTA CHI OMEGA. TOP ROW: Davis (sponsor), Bell, Blake, Brannon, Chapin. SECOND ROW: Conway, Daugherty, Harrell, Johnson, Limburg, THIRD ROW: McMillan, Merriman, Morrison, Neal, Park. FOURTH ROW: Penrod, Scraggs, Selby, Setliff, Sommer. FIFTH ROW: B. Swann, S. Swann, J. Watson, N. Watson, P. Watson, Wimberly.

Eleven pledges were informally initiated at a bunking party held at the home of the club sponsor, Mrs. Kenneth Davis. Solemn formal ceremonies concluded the pledging activities.

"An Old Fashioned Christmas" was the setting for the Delta Chi banquet held December 14. A Christmas tree with decorations made by members of the club, along with pine cones and magnolia leaves, decorated Kelly's Restaurant at Bald Knob to set the mood for the event. Neale Pryor delivered an entertaining speech and Jo Lee Thayer sang a number of songs centered around the Christmas idea.

Enthusiastic support was shown by the Delta Chi's this year in the intramural sports program. There was good participation in all activities.

The Delta Chi's greeted new women at the fall open house in their new white wool blazers.

At the start of the second semester, plans were begun for an informal function and a spring retreat.



OFFICERS. FALL: Sommer, Pres.; Neal, Vice-Pres.; S. Swann, Sec.; Setliff, Treas. SPRING: Setliff, Pres.; Brannon, Vice-Pres.; Scraggs, Sec.; B. Swann, Treas.; Betty Davis, Sponsor.

ENJOYING refreshing cokes and wearing their new blazers, the Delta Chi's gather in the student center to discuss plans for the spring semester.



Pancake supper highlights pledges' hardships

Ten industrious Gata pledges prepared a luscious pancake supper for their pledge-mistresses to celebrate the longed-for end of pledge week. The pledges formally became members of Gata after an impressive ceremony in the home of their sponsor, Mrs. George E. Baggett.

In the later fall the Gatas held a weiner roast at Searcy's Camp Wyldewood. After playing games and singing around the campfire, the memorable evening was brought to a close with a devotional around the dying embers of the fire.

Club participation in sports was good, and the members especially enjoyed the competition in basketball.

New members and veteran Gatas found enjoyment at bunking parties and meetings throughout the year. At these informal meetings, they made plans for a spring banquet and outing.



GATA. TOP ROW: Baggett (sponsor), Ables, Bates, Bradsher, Butler. SECOND ROW: Calcote, Callender, Courtney, Cranford, Davis. THIRD ROW: Dunn, Gammell, Howell, Mattmiller, Parker, Payne. FOURTH ROW: Porter, Reibolt, Taylor, Wear, Wolfe, Woodard.



OFFICERS. FALL: Courtney, Pres.; Taylor, Vice-Pres.; Wolfe, Sec.; Mattmiller, Treas. SPRING: Wolfe, Pres.; Taylor, Vice-Pres.; Bradsher, Sec.; Reibolt, Treas.; Jeannette Baggett, Sponsor.

GATA members, Connie Taylor and Lois Reibolt, industriously work to keep the traditional club scrap book up to date with news and information.





SERVING punch to newly initiated Ju Go Ju's, old member Karen Warren welcomes Judy Huckaby and the new sponsor Jane Sharp.



CAREFUL preparation, exhibited by Sandie Smith and Francene Spaulding, is necessary to a successful presentation of May fete.

JU GO JU

'Lollipops and Roses' picturesque banquet theme



"Make it her birthday each day of the week . . . give her 'lollipops and roses'" set the scene for Ju Go Ju's banquet January 16 at Buck Powers. Beth Smith presented the theme in song after a delicious buffet meal. Billy Ray Cox gave the after dinner honors in his speech centered around humor revealed in the recent Kennedy term of office. President Paula Peacock gave gifts of appreciation to club sponsor, Mrs. Cliff Sharp, and beaux Bob Percy and William Tucker for their continued support.

The traditional May Fete is an event sponsored by the Ju Go Ju's. Each year's president is director of the spring pageant. "My Fair Lady" supported the queen selection in a fall chapel program where colored lights, beautiful music and charming ladies created the mood. Dalton Eddleman was narrator.



OFFICERS. FALL: Peacock, Pres.; Spaulding, Vice-Pres.; Warren, Sec.; McElroy, Treas. SPRING: Darter, Pres.; Yates, Vice-Pres.; Spaulding, Sec.; Starling, Treas.; Jane Sharp, Sponsor.

JU GO JU. TOP ROW: Sharp (sponsor), Butler, Camp, Crook. SECOND ROW: Darter, Fisher, Forbess, Hedrick. THIRD ROW: Huckaby, Janes, Langholf, McCormick. FOURTH ROW: McElroy, Outlaw, Paullin, Peacock. FIFTH ROW: Phillips, K. Shaw, L. Shaw, Spaulding. SIXTH ROW: Starling, Taylor, Warren, Yates.



STOPPING at the desk to sign out before leaving for a bunking party, these Kappa Delta's anticipate an enjoyable evening of frolicking and fun.

KAPPA DELTA

Hawaiian Luau sets scene for traditional function

Twelve lowly pledges were informally initiated at the home of the club sponsor, Mrs. Puckett. A new tradition of a candle lighting ceremony was started by the Kappa Delta's this year. It was held at Bill's Restaurant. After this impressive ceremony the newly initiated members and the active members enjoyed a special catering service.

"Silver Bells" chimed for the Kappa Delta's and their guests at a formal banquet held at Bill's Restaurant in December. Wayne Puckett read "letters to Santa" from the club members and Raymond Muncy spoke for the eventful occasion. To round out the evening of entertainment, Harding Burton accompanied Anita Smith while she sang songs centered around the Christmas theme. The mistress of ceremonies, Martha Koger, presented gifts to the club sponsor, Mrs. Puckett, and the club beau, Gary Simpson.

The traditional Hawaiian Luau, complete with muu muus, bright flowered shirts and leis, was held in April. The club members chose to make packages for needy people as their club project.



OFFICERS. FALL: Koger, Pres.; B. Cooper, Vice-Pres.; Wait, Sec.; Kelly, Treas. SPRING: Morgan, Pres.; Wait, Vice-Pres.; Webb, Sec.; Owens, Treas.; Irene Puckett, Sponsor.

KAPPA DELTA. TOP ROW: Puckett (sponsor), Boyce, Brown, Campbell, B. Cooper. SECOND ROW: S. Cooper, Dismuke, Elliott, Holland, Hunnicutt. THIRD ROW: Jacques, Kelly, Koger, Layden, Larkins. FOURTH ROW: Morgan, Neiderer, Owens, Pease, Penn. FIFTH ROW: Riggs, Smith, Tysinger, Waite, Webb.

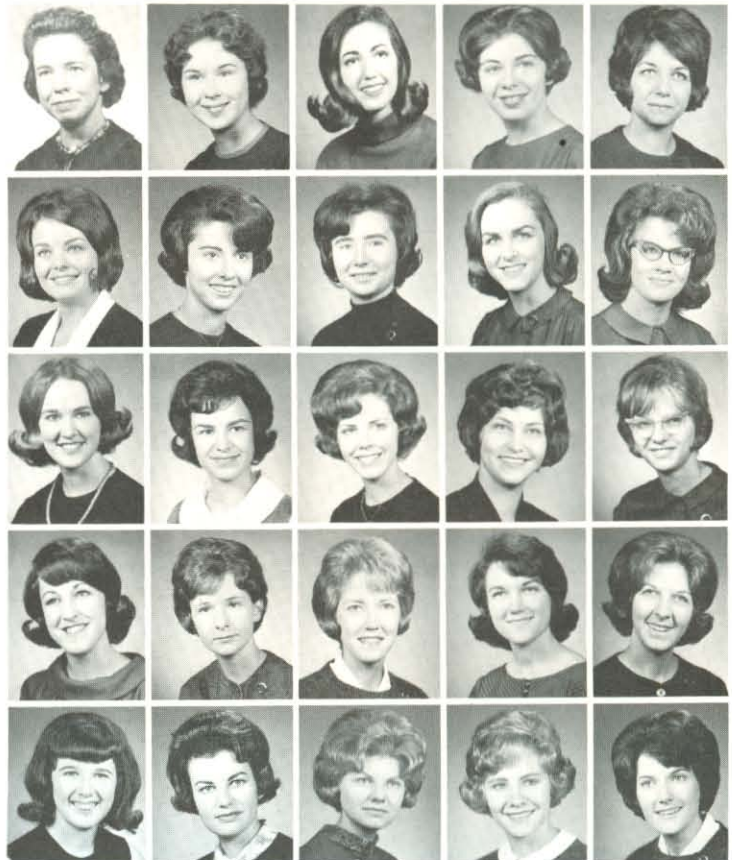

Lerner and Loewe musical idea highlights festivity



KAPPA KAPPA KAPPA. TOP ROW: Ganus (sponsor), Bradford, Brightwell, Clary, Cronin. SECOND ROW: Deay, DeShazo, Dyer, Galyean, Griffin, Hart. THIRD ROW: Hendrix, Hinds, Kendrick, LaFevor, Mahan, Mitchell. FOURTH ROW: Pitner, Rice, Smith, Stevens, Willbanks, Yingling.

Flowers and silhouettes set the mood for the formal banquet at Bill's Restaurant, February 27. To carry out the theme, "My Fair Lady," Kay and Beth Smith sang songs from the Broadway musical. Dr. Clifton L. Ganus delivered a delightful speech for Tri-Kappa's and their dates.

On October 26, ten "gophers" shed their black socks and became active members of the club. They were formally initiated at the home of the club sponsor, Mrs. Ganus, with an impressive candlelight ceremony.

The fall weather and beautiful scenery were enjoyed by the Kappa Kappa Kappa's and their dates at a cookout held at Camp Wyldewood. The evening of playing games and singing songs was highlighted with a devotional around the dying embers of a campfire.

A chapel program and outing were planned for the spring semester.



OFFICERS. FALL: Griffin, Pres.; LaFevor, Vice-Pres.; Clary, Sec.; Kendrick, Treas. SPRING: LaFevor, Pres.; Mitchell, Vice-Pres.; Mahan, Sec.; Yingling, Treas.; Louise Ganus, Sponsor.

DILIGENTLY spending their after-ten-study-time preparing for their coming banquet, these four tri-Kappas appear engrossed in making paper flowers.



Eleven new members complete roster for 1965

A hectic week of pledging for the eleven somewhat "bewildered and bedraggled" new Kappa Phi's was climaxed by an informal ceremony at the Ely home in Searcy and a formal ceremony at the home of Mrs. Barbara Altman, club sponsor.

The highlight of Kappa Phi's functions this year was their "Wonderland By Night" banquet which was held at Buck Powers Restaurant on January 14. The couples were entertained by Mr. Russ Simmons with his cartoons presented on slides centered around activities of the club members.



OFFICERS. FALL: Starr, Pres.; Tooke, Vice-Pres.; Ashton, Sec.; Barrett, Treas. SPRING: Handley, Pres.; Hawkins, Vice-Pres.; Ashton, Sec.; Barrett, Treas.; Barbara Altman, Sponsor.

KAPPA PHI. TOP ROW. Altman (sponsor), Allison, Anderson, Ashton. SECOND ROW: Ault, Barrett, Barry, Bean. THIRD ROW: Bice, Craig, Dillard, Ely. FOURTH ROW: Freeman, Handley, Hawkins, Hohlier. FIFTH ROW: Holt, Leckliter, Nagel, Packer. SIXTH ROW: B. Smith, K. Smith, Starr, Tooke.



EAGER to put their new door signs up, these Kappa Phi's work enthusiastically to put the finishing touches on their blue and white club emblems.





PICTURES are part of the pleasure of a banquet, and these Ko Jo Kai girls wait patiently with their dates before taking their turn before the camera.



COMBINED efforts are sometimes used for that extra thrust as shown here with Dale Philbrick and Judy Daniel joining forces.

KO JO KAI

Hayride gets Kojies out under evening stars early

KO JO KAI. TOP ROW: Tucker (sponsor), K. Balthrop, S. Balthrop, Baskin, Crew. SECOND ROW: Jacque Daniel, Judy Daniel, F. Ferguson, P. Ferguson, Gardner. THIRD ROW: Grubbs, Gurganus, Ham, Hardy, Jennings. FOURTH ROW: Johnson, Kline, Masters, Philbrick, Prucha. FIFTH ROW: Rutledge, B. Spencer, P. Spencer, Turley, Williams.



A night out under the evening stars was enjoyed by the Kojies and their dates in October. A hayride ending at Bee Rock was the event of the evening. At the chosen site, the group enjoyed a weiner roast and playing games. To conclude the event, an inspiring devotional was held.

Brilliant red Ko Jo Kai blazers made their eight pledges easily recognizable on campus during pledge week. They officially became members of the club after a formal initiation ceremony held in Kendall Hall which was climaxed with a bunking party at the home of the sponsor, Mrs. Tucker.

Bill's Restaurant was decorated in Japanese fashion for the formal banquet, February 15. The theme, "This Is My Night," was carried out by songs sung by Shirley Johnson as she was accompanied by Martha Koger.



OFFICERS. FALL: Hardy, Pres.; Jacque Daniel, Vice-Pres.; Gardner, Sec.; B. Spencer, Treas. SPRING: P. Spencer, Pres.; B. Spencer, Vice-Pres.; Prucha, Sec.; Kline, Treas.; Ermal Tucker, Sponsor.



LAST minute preparation by Las Companeras' Martha Terry and Brenda Jackson assures that all is in readiness for their club's upcoming function.

LAS COMPANERAS

LC 'Roaches' proceed to sister rank during week

LAS COMPANERAS. TOP ROW: Pittman (sponsor), Argo, Boyd, Buck. SECOND ROW: Emmerich, Fuller, Grady, Harris. THIRD ROW: Hudgeons, Kee, Kinard, Jackson. FOURTH ROW: McElroy, Maddox, Mauck, Maxwell. FIFTH ROW: Moore, Murphy, Rittenour, C. Smith. SIXTH ROW: L. Smith, Stafford, Terry, Wayland.



Eleven new members were welcomed into the LC Club after an informal initiation at the College Park and a memorable formal candle light ceremony at the home of the fall semester sponsor, Mrs. Russ Simmons. To end their pledge duties, the "roaches" prepared a supper for the appreciative active members.

A "Spanish Fiesta" was held November 20 at the Pumping Station. Dressed in Spanish costumes, the LC's and their dates enjoyed eating chili, playing games, and singing group songs.

"Love Makes the World Go Round" was the February 20 banquet at Buck Powers Restaurant in Beebe. An entertainment speech was presented by Raymond Muncy and Anita Smith sang songs to set the mood for the occasion.

Once a month, the LC's enjoy swimming, bunking parties, weiner roasts, and seasonal parties together. Their annual project is doing composites of classes. This year they chose a special project of helping support an African missionary.



OFFICERS. FALL: Kinard, Pres.; Terry, Vice-Pres.; Jackson, Sec.; Argo, Treas. SPRING: Terry, Pres.; Maxwell, Vice-Pres.; Moore, Sec.; Jackson, Treas.; Mrs. Charles Pittman, Sponsor.

Club spirit gives incentive for sports competition



MU ETA ADELPHIAN. TOP ROW: Ryan (sponsor), Austin, B. Bonnell, C. Bonnell, K. Bonnell. SECOND ROW: Burkett, Cleveland, Cobb, Eades, Griffin, Hampton. THIRD ROW: Jones, Karnes, Lentz, Narry, Naylor, Rogers. FOURTH ROW: C. Shannon, M. Shannon, Sims, Ward, Wilson, Wisener.

FIERCE competitiveness is exemplified by Cathy Shannon as she steps in and blocks a possible two point play before it really gets off the ground.



After being formally initiated early on an October Sunday morning, the new members enjoyed breakfast with their new club sisters. They then joined forces for an active year of participation in club sports and other club activities.

A hayride to Camp Wyldewood provided a night of fun for the MEA's and their dates. The events of the evening were brought to a close with a devotional around the campfire.

A style show in which the MEA's modeled fashions from Kroh's for their guests the Regina's was held at the home of the club sponsor, Mrs. Ryan. After the style show, a reception was held. Many other activities were enjoyed by the MEA's throughout the year.



OFFICERS. FALL: Eades, Pres.; C. Bonnell, Vice-Pres.; Cleveland, Sec.; B. Bonnell, Treas. SPRING: C. Bonnell, Pres.; Wisener, Vice-Pres.; Griffin, Sec.; Ward, Treas.; Marge Ryan, Sponsor.

WITH a mighty heave, MEA's Mary Shannon displays the form she has acquired through long hours of practice with the shot put.



Informal party takes Oege's 'South of Border'

Mexico was echoed in the Oege third function where hot chili and Spanish music created a "downsouth" atmosphere to the mid-winter festivity. The couples dressed in Mexican costumes to add color and festivity to the occasion.

Enthusiastic Gaylon Lamb sparked the club to many athletic victories by performing his role as Oege coach to a perfection. Gaylon was rewarded for his efforts with a new navy blue club blazer complete with the Oege emblem. New club members kept the club beau supplied with cakes, brownies, and cookies throughout the eventful pledge week.

A "Blue Moon" shined over Bill's Restaurant to climax the year with a March banquet. The Freed-Hardeman trio traveled all the way from Tennessee, to help set the mood for the event.

"White elephant" gifts and Christmas carols highlighted a Yuletide party at the home of the club sponsor, Barbara Barnes.

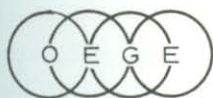

OFFICERS. FALL: Simpson, Pres.; Wakefield, Vice-Pres.; Deacon, Sec.; Archer, Treas. SPRING: Kelton, Pres.; Benson, Vice-Pres.; Turney, Sec.; Stagner, Treas.; Barbara Barnes, Sponsor.

OEGE'S Karen Kelton, Janet Hamaker, and Janie Simpson say hello to greet and meet many new girls under their club emblem.



OEGE. TOP ROW: Barnes (sponsor), Archer, Benson, Bray, Camperell. SECOND ROW: Cape, Carter, Deacon, Flippen, Fowler. THIRD ROW: Garner, Hamaker, Hays, Kelton, Mayer. FOURTH ROW: Moore, Parks, Romero, Simpson, Stagner. FIFTH ROW: Stone, Turney, Wakefield, Wallace, White.

ESTEEM in the shape of a club blazer is one of the many ways in which the Oege's show their pleasure to club beau Gaylon Lamb for his service.





ATTENTION seems to be centered on the ball, as Omega Phi's Jane Binegar, Jennette Heid, and Midge Pitman rush forward to retrieve the pass.

OMEGA PHI

Western attire creates atmosphere for function

OMEGA PHI. TOP ROW: Atteberry (sponsor), Bartley, Barton, Bearden, Binegar. SECOND ROW: Chambers, Finley, Garlock, Hardin, Hays. THIRD ROW: H. Heid, J. Heid, Hobby, Huddleston, Humphreys. FOURTH ROW: King, Middleton, Mitchen, Pitman, Rachel. FIFTH ROW: Reynolds, Sexson, Stroud, Taylor, Vaughn.



An early spring informal function was enjoyed by the Omega Phi's and their dates on March 6. Dressed in western attire, the "cowboys" enjoyed their adventures into the "wild and woolly" west. Eating hot dogs and playing games were the main events of the evening.

Eleven pledges were formally initiated at the home of the club sponsor, Mrs. James Atteberry. They joined forces with the veteran members to complete a year of active participation in club sports and activities.

"Vieux Carre" took the Omega Phi's and their guests to the old French quarters in New Orleans for the formal banquet. Kelly's Grill in Bald Knob was very effectively decorated with floating candles and a mural which gave the impression of sitting on a balcony out under the stars. Charlotte Humphreys was mistress of ceremonies and JoAnn Kelly and Beth Smith entertained for the group.



OFFICERS. FALL: Humphreys, Pres.; Rachel, Vice-Pres.; Sexson, Sec.; Hobby, Treas. SPRING: Rachel, Pres.; Bearden, Vice-Pres.; Chambers, Sec.; Dasher, Treas.; Ruth Atteberry, Sponsor.



MEETING time is an enjoyable time for the Phi Delta's as they discuss plans for the future events which are to take place during the spring semester.

PHI DELTA

Campus invaded by Delta 'Rats' during pledging

Fourteen "rats" were informally initiated at the College Park and afterwards they enjoyed a bunking party with their new club sisters at the home of the club sponsor, Mrs. Treva Pryor. The new members were taught the club motto, "others before ourselves" at the formal initiation.

December 5 provided a perfect time for the formal banquet, "Fantasy in Frost," held at Bill's Restaurant. Neale Pryor filled the memorable evening with humor and thought to provide an entertainment speech, after which Ken O'Neal, club beau, led the group in the singing of familiar songs.

The club enjoyed an active year of participating in club sports and the years activities were climaxed with the third function and an outing.

PHI DELTA. TOP ROW: Pryor (sponsor), Abraham, Allmon, Bennett, Dickerson. SECOND ROW: Ditslear, Gordon, F. Hall, S. Hall, Henderson, Nichols. THIRD ROW: Osborn, Phillips, Pruitt, Rolen, Rouse, Salvant. FOURTH ROW: Saunders, Scraggs, Shultz, Shutts, Vines, Wilhite.



OFFICERS. FALL: Shutts, Pres.; Dickerson, Vice-Pres.; Rolen, Sec.; Saunders, Treas. SPRING: Rolen, Pres.; Henderson, Vice-Pres.; Phillips, Sec.; Saunders, Treas.; Treva Pryor, Sponsor.

'Feast of the Gods' provides food for Regina event

The "Feast of the Gods" proved a perfect setting of the Regina's February 1 banquet. Entertainment featured Regina's own Anita Smith singing and Joe Black speaking on Greek tradition. The scene was transformed into a Greek garden. Each place card renamed the ladies and their guests as Greek gods and goddesses.

Climaxing Regina pledge week was the annual fall outing to Petit Jean. Dr. Joe Pryor accompanied the members on a hike to Cedar Falls while others preferred to try out the water bicycles. In the midst of nature's loveliness the tired queens ate their traditional menu consisting of "sloppy joes" and "smores."

In addition to these activities, the club presents the Regina Spirit Award to the student selected by the seniors to best typify the true Harding spirit.



OFFICERS. FALL: Flippin, Pres.; Bales, Vice-Pres.; Barden, Sec.; Martin, Treas. SPRING: Kinman, Pres.; L. Byrd, Vice-Pres.; Barden, Sec.; Martin, Treas.; Bessie Mae Pryor, Sponsor.

REGINA. TOP ROW: Pryor (sponsor), Atteberry, Baker, Bales. SECOND ROW: Barden, J. Byrd, L. Byrd, Clark. THIRD ROW: Flippin, Grandi, Herndon, Holder. FOURTH ROW: Hyde, Kinman, Lloyd, Martin. FIFTH ROW: Medearis, Mullins, Pitman, Reeder. SIXTH ROW: Risinger, Sewell, Smith, Wright.

SCENIC, center-of-the-earth type of beauty entrances Regina Shirley Herndon and her date Ron Boilla at their fall outing to Petit Jean.

ROMANESQUE atmosphere of the Regina's formal banquet doesn't keep the guests, like Mike Frampton, from acting casual and talkative.



Keen participation earns volleyball championship

Ten "rabbits" officially became Theta Psi's when they were instructed in the traditions of the club at the formal initiation held at the home of the club sponsor, Mrs. John Prock. The pledges quickly joined forces with the active members and the clubs eager spirit led them to the winning of the volleyball championship.

A hayride to Bee Rock in late November was the club's third function. The "hobo" couples all huddled near the fire as they ate hot stew. The evening was brought to close with a devotional.

Jo Lee Thayer sang "blues" for the Theta Psi's and their dates at the formal banquet. The theme "Paris Blues" was carried out with a silhouette of Paris as the main decoration.



OFFICERS. FALL: Phillips, Pres.; F. Bush, Vice-Pres.; Eckerberg, Sec.; Ballard, Treas. SPRING: Laird, Pres.; Steckler, Vice-Pres.; Kee, Sec.; Lewis, Treas.; Charlene Prock, Sponsor.

THETA PSI. TOP ROW: Prock (sponsor), Ballard, Bell, Bradford. SECOND ROW: D. Bush, F. Bush, Cutshall, Eckerberg. THIRD ROW: Eddy, Graddy, Hayes, Kee. FOURTH ROW: Kiser, Laird, Lewis, Mayhall. FIFTH ROW: Phillips, Robbins, Stanley, Steckler. SIXTH ROW: Stokes, Thompson, Vann, Ward.

ENGAGED in a rugged battle to maintain control of the basketball, Sandy Ward and Barbara Thompson fight for the Theta Psi club's right to the ball.



LEAPING out in front of her competitors during track and field day, Theta Psi high jumper Sandy Ward displays good form in the event.





MARCHING in step to their club loyalty song, these Tofebt "toads" wonder if their seemingly endless pledge requirements can ever be completed.

TOFEBT

Tofebts and dates enjoy a 'Winter Wonderland'



After rough initiation at the College Park the eleven "toads" had a more solemn and serious formal initiation. This was held at Echo Haven and the girls were admonished to remember the club slogan, "To our Father ever be true."

December brought a "Winter Wonderland" to the Tofebts and their guests. Bill's Restaurant was decorated in a Christmas atmosphere to carry out the theme of the banquet. Raymond Muncy filled the eventful evening with humor by his speech after which Ken O'Neal and Roy Deaver gave a gala musical contribution.

March weather provided the atmosphere for a hayride to the Pumping Station. A hootenanny kept the Tofebts and their dates busy on the way to the site of the function. After arriving, the group enjoyed "Country Capers."



OFFICERS. FALL: Trotter, Pres.; Ramsey, Vice-Pres.; Moore, Sec.; Hendrix, Treas. SPRING: Davis, Pres.; McCloud, Vice-Pres.; Coyne, Sec.; A. Brown, Treas.; Geneva Combs, Sponsor.

TOFEBT. TOP ROW: Combs (sponsor), Allen, A. Brown, D. Brown. SECOND ROW: Bumpass, Carpenter, Chambliss, Coyne. THIRD ROW: Davis, Gansner, Gibson, Hendrix. FOURTH ROW: Ricks, Hinson, Hulett, Learned. FIFTH ROW: McCloud, Moore, Ogle, Pike. SIXTH ROW: Ramsey, Rogers, Trotter, White.



LINDA Robinson, Brenda McFarland, Pam Green, and other WHC's entertain their new club beau, Roger McCown, with a birthday party.

WHC

Traditional country supper party observed again

One of the oldest clubs on campus also continued one of the oldest traditions of third functions on campus by having their annual "Country Supper" at the Pumping Station. In this supper, which is carried out with the trappings of the farm several decades ago, the guests and members enjoyed good country food and games.

Early in the year, nine pledges were added to the membership ranks and Roger McCown was selected as club beau. During the year, the new members as well as the old worked on various projects including the "Winter Wonderland" banquet at Buck Powers. Honored at the banquet as well as at many intervals during the year, which included a surprise birthday party, was club beau Roger McCown.



OFFICERS. FALL: Robinson, Pres.; Bradley, Vice-Pres.; Cook, Sec.; Fishel, Treas.; Mrs. Ed Woodward, Sponsor. SPRING: Robinson, Pres.; McDonald, Vice-Pres.; Fishel, Sec.; Bradley, Treas.; Mrs. Bill Cox, Sponsor.

WOODSON-HARDING COMRADES. TOP ROW: Binkley, Bradley, Chitty, Cook. SECOND ROW: Fischel, A. Green, P. Green, Hunt. THIRD ROW: Locklar, McDonald, McFarland, Mayner, Robinson. FOURTH ROW: Scroggs, Smith, Timmerman, Willis, Woods.



'Necking Party' provides unusual function theme



ZETA PHI ZETA. TOP ROW: Bell (sponsor), Brown, Burchfield, Burris, Columbus. SECOND ROW: Crow, Donley, Garnett, Harper, Hemingway, Hoffman. THIRD ROW: Hudson, Jetton, Martin, Rorex, Rowland, Savage. FOURTH ROW: Setzler, Sinele, Spears, L. Williams, P. Williams, Woolard.

The unusual "Necking Party" theme for Zeta Phi Zeta's third function at the Pumping Station recreation room came from a series of party activities which included paying pennies per inch for the measurement of their dates' necks, the orange relay and the life saver game.

Eleven pledges vowed "to Zeta Phi we will be true" at initiation in October.

Contributing money to the SA-sponsored student lounge was a club project. Navy blue club blazers added a measure of unity to the group as they proudly wore them on campus.

Zeta Phi's enjoyed preparing treats for club beau David Day often. He gave the ladies a valentine box of candy to express his appreciation.



OFFICERS. FALL: Spears, Pres.; Rowland, Vice-Pres.; Woolard, Sec.; Jetton, Treas. SPRING: Spears, Pres.; Donley, Vice-Pres.; Martin, Sec.; L. Williams, Treas.; Winnie Bell, Sponsor.

SITTING in the student lounge, Sharon Burris, Sherri Savage, and Janet Hudson discuss their plans for participation in the Speech Arts Tournament.



Fall outing to mountain begins Zeta Rho activity

The scenic beauty of Petit Jean State Park added the finishing touch to a day of fun shared by Zeta Rho's and their dates in a fall outing. Appetites whetted by various activities such as hiking and boating were satisfied with huge helpings of chili accessorized with cheddar cheese, crackers, and carrots topped off with delicious "smores."

Visiting the hospitals and rest homes at Christmas time with club brothers, the TNT's, gave Zeta Rho's an unusual opportunity to have fun but also provide a little cheer for the lives of less fortunate persons than themselves.

Club projects to help the needy included the collection of clothes in good repair for the Arkansas State School for the Colored Deaf and Blind in Little Rock and the purchase of Bibles and instructional materials for the West Pleasure Street church of Christ in Searcy.



ZETA RHO. TOP ROW: Muncy (sponsor), Barrett, Betts, Blue, Cobb. SECOND ROW: Fagan, Gentry, Hollis, Kirkbride, Laney. THIRD ROW: Lester, McAllister, McMackin, R. Marteney, V. Marteney. FOURTH ROW: Pearce, Pentecost, Pfeifer, Shanks, Simpson. FIFTH ROW: Slinkard, Spriggs, Stephens, Taylor, Tolleson.

OFFICERS. FALL: Cobb, Pres.; Barrett, Vice-Pres.; McMackin, Sec.; Pfeifer, Treas. SPRING: Pfeifer, Pres.; McMackin, Vice-Pres.; Stephens, Sec.; Kirkbride, Treas.; Eloise Muncy, Sponsor.

BECKY Simpson, Ken O'Neal, Pat McMackin, and Jim Coleman relax with lunch after a morning of hiking on an outing to Petit Jean State Park.







Representing achievement,

Radiating charm and beauty,

Beaming with Christian love,

Demonstrating leadership qualities,

Gracing the lives of others,

Petit Jean personalities

Become remembrances of the year.

Personalities



Petit Jean Queen

Charlotte Burkett

Campus favorite Charlotte Burkett wins friends easily with her sweet smile and warm personality which excludes none from her circle of friendship. Charlotte is a senior elementary education major from Dora, New Mexico. She is Galaxy sweetheart.



Doris Morris



Karen Warren

Attendants

Feminine and sweet are words coined to describe Doris Morris, Lambda Sigma nominee. The air with which she walks impresses the idea of a casual, natural beauty to those who see.

Mohican lady, Karen Warren, possesses a rare sense of humor which adds sparkle to her already cheerful disposition. Karen's avid interest in doing for others portrays vividly her Christian character.



POISED and friendly at the SNEA reception, Charlotte Burkett's charm and character isn't obscured because of being a stranger.



Judy Daniel



Vickie Mitchell

Attendants

Ko Jo Kai nominee, Judy Daniel is a senior elementary education major from Dallas, Texas. Her willing spirit and sunny smile have captivated the approval of many, many friends on the Harding campus to make her a school personality.

Personable Vickie Mitchell shows her vivaciousness through her capacity as head cheerleader for the Harding Bisons. Vicki, a junior English-social science major, is from Memphis, Tennessee. She is Tri-Kappa's queen nominee.

PERHAPS best known for her winning smile, Junior Carol Bonnell spends much of her time serving the students in the school cafeteria.





Carol Bonnell

May Queen

A friendly "hello" and a quiet, but winning "How are you?" are phrases exhibiting the warmth of character possessed by junior Carol Bonnell. Carol, the nominee of Mu Eta Adelpian, is a junior home economics major. She transferred to Harding last year from Tennessee's Freed-Hardeman College.



Homecoming Queen

Doris Morris

Feminine, sweet, and quiet are descriptive words about Doris Morris, '64 Bison Homecoming Queen elected by the student body from the three football team nominees. She is a senior home economics major from Bay, Arkansas.



Karen Warren



Marian Yingling



Attendants

Karen Warren, Bison cheerleader and Mohican Club queen, is from Henderson, Tennessee. Sincerity, a sense of humor, and "likability" are obvious characteristics of Karen's personality. She is a junior elementary education major.

Junior mathematics major, Marian Yingling, possess a rare sense of fashion and beautiful auburn hair which presents a "sharp" appearance on campus. She is from Wheaton, Maryland.

CLASS REPRESENTATIVES. SEATED: Vickie Mitchell, Kathy Balthrop. STANDING: Martha Koger, Mary Ellen Baskin.

Best All Round

Loverd Peacock

Mary Ethel Bales



Participation in a multiplicity of academic and extra-curricular activities has rendered Loverd Peacock worthy of the Best All Round honor. A senior biology major, Loverd is from Tiptonville, Tennessee.

Mary Ethel Bales, known to all as "Methel," brightens the lives of her friends with a cheerfulness, charm and sincerity which is rare. Methel, a senior music education major from Searcy, always has a minute to spare from her busy schedule to lend an ear or a hand to a friend in need.



Honor Students

Retta Martin

Don Johnson



A junior general science major, Retta Martin is a studious example of Harding ladies. She is from Searcy, Arkansas.

Quiet, thoughtful Don Johnson is *Petit Jean* honor student for the second year. He is a business administration major from Shreveport, Louisiana.



Class Favorites

SENIORS

Mary Ellen Baskin

Ned Boaz

TALENTED in her own field, and snowed under with her own projects, Mary Ellen Baskin always is happy to drop what she's doing to help someone else. She's from Stillwell, Oklahoma.

SHORT in stature, but long on friends, senior Ned Boaz inspired his classmates by his example on how to excell in a tall-man's game. Ned came from Lubbock Christian as a junior.

JUNIORS

Kareen McElroy

William Tucker

ALWAYS on the go, junior class favorite Kareen McElroy is constantly busy; whether she's studying, participating in extra activities, or helping a friend. This pert miss is from Osconda, Mich.

QUIET, yet respected and influential, William Tucker ably represents the best characteristics of his class. A business administration major from Tuscaloosa, Alabama, he is a class officer.





GETTING into everything, always asking questions, and forever smiling, Linda Byrd makes the day brighter and more bearable for all of those who know the young sophomore from Little Rock.

HIS disposition is always written on his face, and it is almost always sunny. The way to tell Bill Moss is to listen for the person who is always whistling or singing a very happy song.

SOPHOMORES

Linda Byrd

Bill Moss

FRESHMEN

Pam Mullins

Ken Starr

EASY GOING, witty, interested in the world about him and what is going on in it, describes freshman favorite Ken Starr. He brings his calm manner to the campus from San Antonio, Texas.

VIVACIOUS, likeable — both characterize the girl picked by her freshman classmates as their favorite. Pam Mullins' friendly manner and bright outlook can bring sparkle and unpretentious fun.



JAMES ERNEST ARNOLD Student Association Vice-President, American Studies Student, Pi Kappa Delta.



LANNY MAX CASEY Alpha Chi Treasurer, Research Lab Assistant, Sub T.



HOLLIS MANSFIELD BLACK III Student Association Vice-President, OCAPA President, Lambda Sigma.

MARY ETHEL BALES Belles and Beaux, A Cappella Chorus, Student Association Representative, Big Sister, SNEA, Regina President.



RUBY CHARLOTTE BURKETT Homecoming Queen, SNEA, MEA President.

JUDY LEE EVANS Petit Jean Editor, Student Association Cabinet, Bison Staff 1961-1963, A Cappella Chorus, SNEA, Zeta Rho.



Student Leaders are recognized for their merits

Selection to membership in *Who's Who Among Students in American Universities and Colleges* is one of the top honors that a junior or senior can receive. Criteria used in selecting students include the student's scholarship, his participation and leadership in academic and extra-curricular activities, his citizenship and services to the college and his promise of future usefulness. Faculty members review a list of nominees submitted by the Student Council and make additional nominations before they make the final selection. To be eligible at Harding College for this honor, a student must have a 2.40 cumulative average. Preference is given to seniors but three juniors — Clifton Ganus III, Dennis Organ and Jim Wilson — merited recognition. Jimmy Arnold, Mary Ethel Bales and Tom Reppart were selected as juniors in 1963-64.

The names of the twenty-three students selected will appear in the 1964-65 edition of *Who's Who Among Students in American Universities and Colleges*. These students also receive special placement service through this organization. They receive a certificate of membership and they are eligible to purchase a membership key.



THOMAS DANIEL REPPART 1963-1965 American Collegiate Players, Campus Players, Alpha Psi Omega, Lambda Sigma.



MARY ELLEN BASKIN . . . Student Association Cabinet, Cheerleader, 1963 Homecoming Queen Attendant, **Petit Jean** Queen Nominee, Ko Jo Kai.

JAMES ALAN CHESTER Travelaires Quartet, Belles and Beaux, A Cappella Chorus, MENC, A Tempo, SNEA, Lambda Sigma.



JOHN MICHAEL WATERS **Petit Jean** Business Manager, Mahican President, Intramural Sports, American Studies.



WHO'S WHO



CLIFTON LLOYD GANUS III . . . Belles and Beaux, A Cappella Chorus, Band, A Tempo, MENC, Student Association Cabinet, Intramurals, Sub T.



RICHARD THOMAS HUGHES . . . Timothy Club President, A Cappella Chorus, American Studies, European Mission Club, Lambda Sigma.

RONALD LEWIS FRENCH . . . SNEA President, Student Association Cabinet, Bison Booster Club, American Studies, Lambda Sigma.



DORIS BUSH . . . Student Association Secretary, Junior Class Secretary-Treasurer, Big Sister, 1964 May Queen Attendant, Theta Psi.



DAVID BASIL BURKS . . . Student Association President, **Petit Jean** Photographer, 1962-64, Beta Phi Kappa President.

LUCY ANITA SMITH . . . Belles and Beaux, A Cappella Chorus, **Petit Jean** Queen Nominee, Regina.

LOVERD PEACOCK . . . Intercollegiate Football and Track, SA Representative, Sub T-16.

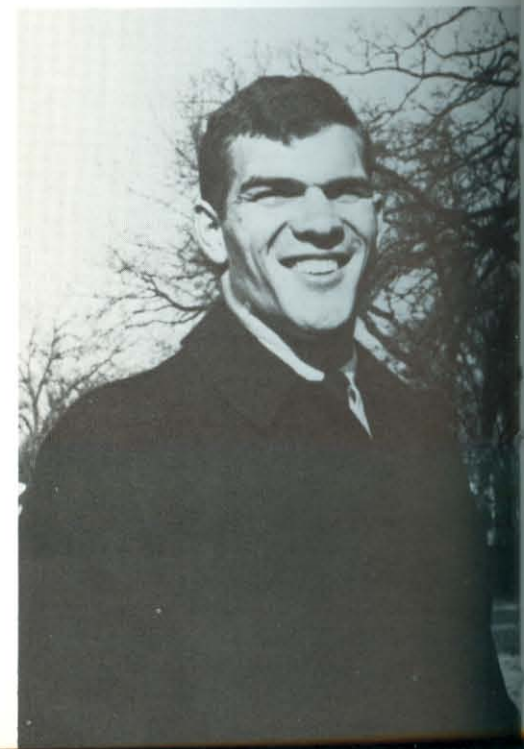



KENNETH WILKEY O'NEAL . . . Alpha Chi President, Bison staff, Student Association Representative, Chorale, Sub T.



LINDA JO RISINGER . . . Belles and Beaux, A Cappella Chorus, Regina.



JAMES WARREN WILSON . . . Student Association Treasurer, Bison staff, A Cappella Chorus, Circle K, Chi Sigma Alpha.



JAMES EDWARD WILLIAMS . . . Belles and Beaux, Intercollegiate Tennis, A Cappella Chorus, MENC, Chi Sigma Alpha.

SHARYL JOLEE THAYER . . . Belles and Beaux, A Cappella Chorus, European Missions, MENC, SNEA, Colhecon.

DENNIS ORGAN . . . Bison Editor, A Cappella, Alpha Chi, Representative to Regional Council, Intercollegiate Bowling, Beta Phi Kappa.







Varying the outlook.

Expanding the interest.

Developing special talents.

Reporting the news.

Perpetuating our memories.

The organizations of the college •

Embellish collegiate life.~

Organizations

Organization, planning mark student association



SERVING punch to weary freshmen, Eileen Mazurin, Junior Representative, helps relieve the sultry atmosphere of the registration line.

One of the most active organizations of Harding College is the Student Association which serves as a communications link between the students and the administration. The SA has had multi-facet functions in providing for various student programs and activities which have required the coordinated efforts of both students and faculty.

The year began for the SA with a pre-school conference to make plans and arrangements for the year's activities. Orientation for new students was facilitated by their efforts. The new student mixers and the all-school watermelon party aided many in getting acquainted.

The SA was especially active in planning the events for Homecoming. The November elections stimulated the SA to hold a straw election for President, Governor, and concerning the amendment legalizing gambling in Arkansas. Christmas brought plans for the annual party, the toy and dolly drive for certain children's homes. Throughout the year, the student body enjoyed the use of the new Cinema-scope screen and lens at the campus movies on Saturday night.

CABINET MEMBERS. FRONT ROW: Hays, Gentry, Bales, Griffin, Hicks. SECOND ROW: French, Miller, Abshire, Prior, Smock, Smith, Gardner.





STUDENT ASSOCIATION REPRESENTATIVES. FRONT ROW: Porter, Byrd, Mazurin, McVicker. SECOND ROW: Lawyer, Keichline, Van Rheenen, O'Neal.



BARBARA House greets L. V. Beethoven, blue-ribbon winner for Karen McElroy, in the annual Dolly Drive.

WORKING for the Student Association and for a greater Harding, President David Burks attends to many functions.



STUDENT ASSOCIATION OFFICERS. FRONT ROW: Gilliam (sponsor), Bush. SECOND ROW: Black, Wilson.



BISON STAFF EDITORS. SEATED: Jim Worsham, Sherry Balthrop, Suzanne Clawson.
STANDING: Margaret Ashton, Gary Lucas.



CHEERFULLY performing the tasks that confront the Bison editor, Dennis Organ works to put out another newspaper.

THE vital task of selling enough ads each week to defray the costs of printing was expertly managed by Terry Smith.



TIMELY editorials, articles of student interest, and the responsibility of assisting the editor keep Martha Tooke and Don Johnson at their typewriters.



Fresh approach transfuses life into the BISON

Keeping the student and faculty informed of campus happenings is the main function of the *Bison*. It also gives an opportunity to students for exercising their journalistic abilities. Near the end of each week the assignments are posted and the volunteer student writers begin collecting their news. Countless hours are spent in interviewing, writing stories, editing copy, proof-reading copy, writing headlines, and meeting deadlines. All of this is carried out under the capable leadership of Dennis Organ, editor, and Terry Smith, business manager. Faculty advisor Neil Cope aids the *Bison* staff with his vast experience in the newspaper and the journalistic fields.

At the 1964 spring meeting of the Arkansas College Publication Association at Hot Springs, Ark., the *Bison* rated an impressive first place in the General Excellence Contest for 1963-64 and achieved second place in the Sweepstakes Contest for individual contest points.

The year was highlighted by the staff banquet near the end of the school year at which deserving students were given recognition and awards.

FACULTY patron for a newspaper isn't an easy job, but Neil Cope capably handles the delicate reins of advising without ordering or censoring.



BISON STAFF. FRONT ROW: Smith, McVicker, Crawford, Neal, Lewis, Tooke, Clawson. SECOND ROW: Lucas, Barber, Maxwell, Yingling, Sewell, O'Neal, Johnson. THIRD ROW: Prior, Worsham, Barker, Starr, Organ, Yurcho, Davidson, Wilson.





PETIT JEAN STAFF. FRONT ROW: Yates, Simpson, Camperell, Sexson. SECOND ROW: Bales, Graddy, Rachel, Craig, Brannon. THIRD ROW: Prior, Samanie, Robinette, Price, Milton, Burks.

PETIT JEAN

Zestful attitude helps lift staff to excellence

SUCCESSFULLY combining all aspects of editing a yearbook, Judy Evans guided the 1965 *Petit Jean* in a tireless manner to a rewarding climax.



Fun-filled hours of hard work, writing copy, captions, cropping pictures, organizing and re-organizing, scrutinizing type for errors, laughing, and crying went into the production of the '65 *Petit Jean*. The yearbook — a picture-filled diary of a memorable year — required sacrifices of time and energy from many people including student, staff, faculty, and administration.

Student interest and a rich tradition of five consecutive All-American annuals pushed the staff to strive for excellence in quality.

Planning and overseeing production were the primary functions of editor Judy Lee Evans. Business manager Mike Waters took in a record amount of cash from ad sales as a contribution to successful editing.

Deadlines, necessary evils in annual work, provided stimulation for accomplishing what was to be done. The seemingly unending pressure faded away as the final pages were completed and key staff members were off to Oklahoma City to proofread the final copy before it was sent to the publishers at Topeka, Kansas.

A year's dream was fulfilled and climaxed when the '65 *Petit Jean* was dedicated and presented to the students in a beautiful, impressive, May ceremony.



SECTION EDITORS. SEATED: Yates, Crook. STANDING: Sexson, Bales, Owens, Samanie.



KEEPING the financial records, selling a record amount of ads, were jobs handled by business manager Mike Waters.



KEEN insight, wit, understanding and just plain talent characterize Dr. Joe Pryor, who serves very ably and effectively as faculty advisor for the **Petit Jean**.

POSING at the typewriter and desk, assistant Editor Tommy Jack Milton and assistant Business Manager Randy Robinette seem to be in control of situation.





LES BONNES DU CHRISTE. FRONT ROW: Timmermen, Sims, Byrd, DeShazo, Reibolt, Salvant, Wright, B. Bonnell. SECOND ROW: Benson (sponsor), Ashley, Mahan, Gilton, Ward, Peters, Nagel. THIRD ROW: Swann, Kinard, Taylor, Cook, Mullins, Hawkins, Stephens, Barrett. FOURTH ROW: C. Bonnell, Hollis, Laird, Lau, Morris, Stokes, Parsons, DiMuzio, K. Bonnell.

RELIGIOUS GROUPS

Promotion of Christianity aim of mission clubs

AUSTRALIAN CLUB. FRONT ROW: Harris, Salvant, Gilton, Mahan. SECOND ROW: Morris, Phillips, Cope, French, Parsons. THIRD ROW: Shewmaker, Pryor (sponsor), Parsley, Stauffer.



MISSION MONTREAL. FRONT ROW: Jones, DeShazo, Timmerman. SECOND ROW: Kinard, Wilson. THIRD ROW: Baker, P. Hollis, J. Hollis.



The hope for tomorrow's Christianity throughout the world is based upon the efforts of today's generation in evangelizing the world. Furthering the cause of Christ has been an united goal of all the mission groups.

Preparation for the mission field is emphasized through the study of customs, languages and basic problems concerning certain areas.

Giving encouragement to missionaries already established on the field is a part of the program undertaken by the clubs. This is done through correspondence and through financial contributions to missionaries in the field. Campaigns, such as are planned for Puerto Rico and Australia, are also emphasized.

Attractive displays were set up during Lecture-ship week to arouse interest in mission efforts. Bulletin boards on campus are a further aid in educating the public concerning missions areas, methods and needs. The clubs also sponsored speeches by visiting Christian educators.



AFRICAN CLUB. FRONT ROW: Cope, Leroux, A. Hobby, Wright, Baker, Barrett. SECOND ROW: Bush, Orr, B. Bonnell, Gueths, Cleveland, K. Bonnell, C. Bonnell. THIRD ROW: Sam Shewmaker, Sherman Shewmaker, Merritt, G. Hobby, Grissom, Guild.



BRITISH COLUMBIA. FRONT ROW: Neal, Ward, A. Tumlinson. SECOND ROW: McVicker, Parsons, Bearden, Sommer. THIRD ROW: Bonnell, Tooke, Turley. FOURTH ROW: Pounds, Baggett (sponcor), S. Tumlinson, M. Tumlinson.



EUROPEAN MISSIONS. FRONT ROW: Timmerman, DeShazo, Byrd. SECOND ROW: Horner, Fowler, Hawkins, Eoff



LATIN AMERICAN CLUB. FRONT ROW: Bonnell, Wilson, McCullough, Fortner. SECOND ROW: Baker, Kemp, Phillips, Gilliam (sponsor), Martin.

TIMOTHY CLUB. FRONT ROW: Pryor (sponsor), Seaman, Head, Eoff, Cope, Frampton, Hughes, D. Smith, T. Smith. SECOND ROW: Thorn, Hayes (sponsor), Kemp, French, Mills, Guild, Houts, Martin. THIRD ROW: Pounds, Butterfield, Grissom, Moore, Friberg, Vincent, Etevenson. FOURTH ROW: Baker, D. Van Rheenen, G. Van Rheenen, Hale, Eldridge, Davidson, Boyce, Elkins. FIFTH ROW: Massey, Hollingsworth, Babb, Scudder, Curry, Dixon, Hollis, McFarland, Hanna.



MUSIC GROUPS

Interest, talent, work make chorus successful

PERFORMING his duties as the Lord High Executioner, Jim Chester attempts to behead his first victim in the Music Department's production, the *Mikado*.



Efficient preparation is characteristic of the endeavors of the A Cappella Chorus. Following the programs presented at the fall Lectureship, the Chorus toured the States of Arkansas, Missouri, Nebraska, and Iowa. Supplementing the programs given, the ensembles, made up of A Cappella members, sang additional choral pieces. In the spring, efforts were coordinated with the Drama department to produce *Camelot* and an opera.

The performances of the chorus have become renowned by their recordings which are available in stereo as well as high fidelity. Construction has begun on a new recording studio which will enable the production of even higher quality "Hymns from Harding" than the present high-fidelity tapes which are presented weekly on radio station in over 30 states.

The purpose of the Student Music Educators National Conference (Chapter name — A Tempo) is to promote music events on campus. Each year the SMENC gives an award to the outstanding music student.

A CAPPELLA CHORUS. FRONT ROW: Knight, Stanley, Sewell, Ashton, Holt, Jennings, Spencer, Johnson, Chitty, Kiser, Bixler, Byrd, Risinger, B. Ely, Anderson, Adams. SECOND ROW: Guild, C. Miller, K. Smith, Hoffman, Jacques, Cook, Cobb, Straughn, Thayer, Paine, Fagan, Starkey, Clark, Tipton, Ganus. THIRD ROW: Bowden, Davidson, Dixon, McDonald, Luke, Koger, Rittenour, Mackey, D. Smith, Stone, Taylor, Huddleston, A. Smith, Colvin, D. Ely, Wilson. FOURTH ROW: Burton, Huey, Barker, Organ, Roberts, Lewis, Allison, Graddy, Prior, Orr, Grandi, A. Green, Ritchie, McKean, Moss, Tucker, J. Bales. FIFTH ROW: Williams, Stotts, Gooden, West, P. Smith, Bush, M. Bales, Whitby, DeGraw, Atteberry, Hinds, Hendrix, M. Miller, A. Green, Lawson, Lawyer.





ENSEMBLES. FRONT ROW: Paine, Cook, Thayer. SECOND ROW: Cobb, Taylor, Stone, Rittenour. THIRD ROW: Allison, Koger, Orr, Grandi, Graddy. FOURTH ROW: Straughn, Smith, Prior, Mackey.



RECORDING every week, the A Cappella Chorus tapes Hymns from the Harding Campus to be distributed to radio stations across the country.

SMENC. FRONT ROW: Huddleston, Starkey, Fagan, Freeman, Ritchie, Crew, Bixler, Thayer. SECOND ROW: Jennings, A. Smith, Tipton, Tillman, Baggett (sponsor), D. Smith, Rittenour, Wolfe. THIRD ROW: Kay Smith, Straughn, Wear, Simmons, Ganus, Gooden, Karen Smith. FOURTH ROW: Bales, Bridges, Bolls, Chester, Tucker, Orr.





STIMULATING Christmas spirit just before the holidays, the Choralettes cheer student morale with a carol of the season at the all-school party.



CHORALE. FRONT ROW: Parks, Kirkbride, Medearis, Pentecost, Eckerberg, Neal, Naylor, Sims, Wright, K. Wear, DeShazo, D. Davis, Morgan, Webb, Timmerman, A. Hobby, Timberlake, Argo, Ham, Gibson, O'Kelley, Willbanks, Henderson, Kelly. SECOND ROW: Barrett, Brewer, P. Bradford, Bean, Hemingway, Garlock, Hitt, C. Craig, A. Craig, Howard, Ferguson, M. Smith, F. Freeman, S. Craig, Wolfe, Reynolds, Robinson, Bradley, Nagel, Leroux, Studebaker, Bartley, Cleveland, Austin, H. Howell, L. Smith, Ditslear. THIRD ROW: G. Howell, Williams, Rouse, C. Smith, L. Bradford, Romero, Forrest, Bradsher, Courtney, Balthrop, Mitchen, Heid, Tillman, Price, Trent, Bryant, Mattmiller, McAllister, Clawson, Gibbons, Kee, McMillan, Hunt, Bumpass, Crew, Stevens, Janes, Saunders. FOURTH ROW: Brannon, Steckler, Robbins, Humphreys, Maxwell, Dixon, Laird, Ford, H. Freeman, McDaniel, Carpenter, Robertson, Boyd, Mills, Couch, Gray, Doran, O'Neal, Barron, Moore, Dennis, White, Woods, Stroud, K. Bolls, Pearce, Packer, Pitman. FIFTH ROW: Bailey, McCown, Kent, Simmons, Pickens, Smock, Anderson, Ristau, J. Bolls, Tumlinson, Hedrick, West, Baker, Combs, Shewmaker, Hunter.





BISON BAND. FRONT ROW: Studebaker, Bixler, Webb, Chambers, Byrd, Craig, Tipton, Pitner. SECOND ROW: K. Bolls, Bradford, Brown, Bradsher, Cape, Freeman, Wilhite, Holt, Doran, Moore, Pfeifer, Clinger, Hamilton, Culp, Rittenour. THIRD ROW: Gooden, Gray, Fairley, Tooke, Trent, Edrington, K. Smith, Mackey, Eckerberg, Bridges, Castleman, Michaels, Knight, Ganus, Hamby, McCown, Jenkins, McCluggage, Jones, Couch. FOURTH ROW: J. Bolls (Drum Major), Baggett (Director), Huey, Tucker, M. Smith, Hester, Kemp, D. Smith.

MUSIC GROUPS

Music is joy, beauty in search of expression

Under the capable leadership of G. E. Baggett, the Chorale gives any student interested in music an opportunity to participate in its activities. The Chorale is the largest musical group on campus. Ensembles are formed for further group work. The Chorale annually participates in the fall lectureship, presents a Christmas program — "Twas the Night Before Christmas," — and takes a spring tour. The 1965 tours included the states of Arkansas, Tennessee, and Mississippi.

Another music group serving the Harding campus is the Bison Band. Touring the United States Third Army bases in December under Special Services sponsorship was a thrill for selected band members. They were accompanied by W. P. Campbell, USA Brig. Gen. (Ret.) and their director, G. E. Baggett. The five-state tour covered 2,400 miles and included ten performances. Special groups were formed within the band for variety numbers. These included a concert band, stage band, pep band, two ladies' quartets and a male quartet.

In the fall, drum major Jerry Bolls led the band in precision marching at half-time football shows. Martha Pitner was Harding's feature twirler.

JERRY Bolls plays Pied Piper of Harding as he leads the pep band and many Harding student to a pep rally in the gym for the football players.





CAMPUS PLAYERS. FRONT ROW: Masters, Buck, Huddleston, Laney, Hinds, McCauley. SECOND ROW: Lee, Saunders, Clark, Alessandro (sponsor), Holland, Bawcom, Bateman. THIRD ROW: Reppart, Van Rheenen, Hager, Hawkins, Johnson, Smock, Prestridge.

SPEECH GROUPS

Speech groups recognized for outstanding work

ALPHA PSI OMEGA. FRONT ROW: Bawcom, Alessandro, Sears, Ulrey. SECOND ROW: J. Pryor, Mason, Pittman. THIRD ROW: Reppart, Hager, Holland (sponsor), Johnson.



Campus Players, the local dramatics organization, provides an opportunity for students to participate in acting, play production, directing, make-up, costuming, and scene construction. New members are admitted by contributing 25 hours working on plays.

The Harding audience was delighted with the two major productions of the year, *Antigone* and *Camelot*. Also a series of one-act plays were presented in the Little Theatre. The highlight of the drama season came when these productions were presented on tour to the Fifth Army by the American Collegiate Players during February.

Alpha Psi Omega, national honorary dramatics fraternity, is composed of students and faculty who have made outstanding contributions to dramatic activities at Harding College. Individual achievement is recognized at the Annual Spotlight when drama awards and certificates are presented.

The highlight of the year for Pi Kappa Delta was the workshop attended in Oklahoma City to promote interest in speech and debate.



AMERICAN COLLEGIATE PLAYERS. Lee, Hager, Hinds, Saunders, Reppart, Huddleston, Johnson, Williams, McCauley, Eddleman, Laney.



ANTIGONE, portrayed by Erlene Laney, won't give in, even to her uncle King Creon, when she knows in her heart she is right.

PI KAPPA DELTA. FRONT ROW: Hudkins, Taylor, McAllister, Owens, Holland, Ulrey (sponsor). SECOND ROW: Pryor, Smith, Rader, Young, Dockery.





OCAPA. FRONT ROW: Sarver, Franks, Ballard. SECOND ROW: McMurray, McGinnis, Brock, Nash, Hinton, Gaskins. THIRD ROW: Thompson, Clinger, Rader, Engles, Whitten.



YOUNG DEMOCRATS. FRONT ROW: Hudgeons, Yingling. SECOND ROW: Moore, Weitkamp, Starr. THIRD ROW: Abshire, Kuykendall, Shelbourne, Whitfield.

YOUNG REPUBLICANS. FRONT ROW: McElroy, Heid, Franks, Eckerberg, Buck. SECOND ROW: Gaskins, Brock, Nash, Hinton. THIRD ROW: McGinnis, McMurray, Rader, Milton, Vaughan. FOURTH ROW: Whitten, Engles, Clinger, Tooke.





AMERICAN STUDIES. FRONT ROW: Humphreys, Hays, Byrd, McElroy, Wait, Strawhacker, Willbanks, Harris, Limburg, Watson, Chambliss, Jackson, Dyer. SECOND ROW: Adams, Yurcho, Vaughan, Muncy (sponsor), French, Baird, Waters, Young, Johnson, Rader, Engles. THIRD ROW: Prior, Powell, Black, Lorenz, Underwood, Starr, Castleman, Shellbourne, Thompson, Burks, Ganus (sponsor).

HISTORY AND POLITICAL GROUPS

History clubs promote interest in current affairs

Trips to Saint Louis and Cincinnati were made by students in the American Studies group in their gaining knowledge of our nation through first hand experience with business, industry and government. The topic chosen for discussion this year was "America's Future." Outstanding speakers from the campus, the business world, and other colleges and universities addressed the group concerning the American way of life. Selection for membership in the School of American Studies is based upon academic achievement of individuals in the fields of history, social science, and business.

Making their appearance for the first time on campus this year were two student organizations: the Young Republicans and the Young Democrats. Being election year, both clubs were quite active in striving to promote the interests of both parties.

The Organization for Conservative, Academic and Political Action is mainly concerned with informing the student body about major current issues of political, economic or social nature.

Phi Alpha Theta is a national honorary history society composed of members with a high academic record.

PHI ALPHA THETA. FRONT ROW: Hollis, Harris, McElroy, Masters. SECOND ROW: Wilson, Segraves, Muncy, Rader.





COLHECON. FRONT ROW: Selby, Neal, Barnes, Spencer, Maynard. SECOND ROW: Moore, Stafford, Hitt, Baker, Austin, Ashley. THIRD ROW: Bonnell, Saxon, Stokes, Swann, Kinard, Ferguson, White.

DEPARTMENTAL

Departmental groups based on major interests



PEMM CLUB. FRONT ROW: Calcote, Huff, Mattmiller, Wilson. SECOND ROW: Fouss, B. Laird, M. Laird, Weitkamp, Gardner. THIRD ROW: Ramsey, Matheney, Moss, Hargrove.

Colhecon is organized for all women, both home economics majors and non-majors, to help them in becoming better qualified in the many areas of a woman's life. Colhecon activities strive for the development of more efficient homemakers and more well-rounded women. Homemaking, such a vital part of a woman's life, is emphasized in several programs and projects. Programs of interest included a panel of fellows discussing the "Attractiveness of a Woman," a hairstylist with suggestions and demonstrations concerning becoming hair-dos, and a talk from a banker. The members served a brunch for seniors.

The PEMM Club is of special interest to physical education majors and minors. Members also belong to the American Association of Health, Physical Education, and Recreation. Activities for the year included plans for attending the state convention in Little Rock and the national convention in Dallas, Tex. and also the Gymnastic Championships in Nashville, Tenn., at David Lipscomb College.

Sponsoring the Bison All-Star games, the PEMM Club stimulates an interest in the intramural program. Trophies are given to the most valuable player in each event.



PI GAMMA PSI. FRONT ROW: Spears, Dixon, Baird, Belew, Waters, Conway. SECOND ROW: Yurcho, Vaughan, Sandlin, Underwood, Johnson. THIRD ROW: Hedrick (sponsor), Stauffer, Bond, Jacobs, Shellborne, Burks.

Accounting majors enjoy the activities of Pi Gamma Psi as they meet to discuss developments in their field and to hear speakers in related areas of interest. The members take field trips to Memphis and Little Rock to investigate the offices of Certified Public Accountants and to discover how they are operated. They publish a newsletter for Harding graduates and they honor members who later become Certified Public Accountants by engraving their names on an honor plaque. A banquet with the Accounting Club from Arkansas Tech highlighted the evening of the Bison-Wonder Boy basketball game.

Frequenting the dark room above the student center, the members of the Camera Club study methods of improving the quality of their photography.

CAMERA CLUB. FRONT ROW: Fann, Simpson, Stauffer. SECOND ROW: McMurray, Williamson, Tooke, Clinger.



Highlighting the fall semester activities for the Science Club was a field trip to Benton, Arkansas, to the Alcoa aluminum plant. Promoting interest in the sciences among non-science majors as well as stimulating further study among those majoring in a scientific field is the general objective for the club's organization. Programs presented by faculty speakers, local physicians and others are typical of the bi-weekly meetings. A spring project of the Science Club was sponsoring the high school Regional Science Fair.



SCIENCE CLUB. FRONT ROW: Lawson (sponsor), Love, Baird, Geurin. SECOND ROW: Tipton, Rempsey, Bawcom, Brown. THIRD ROW: Ristau, Smith, Keichline, Ridings.

Search for knowledge stimulated by many clubs



BIJITSU. FRONT ROW: Woods, Dunn, DeShazo, Howard, Gentry. SECOND ROW: Philbrick, Mason (sponsor), Privitt (sponsor), Pitt, Allmon, D. Bush. THIRD ROW: Stevens, Brown, F. Bush, Boyd, Hess.

MU SIGMA GAMMA. FRONT ROW: McElroy. SECOND ROW: Yingling, Peacock, Daniel. THIRD ROW: Priest (sponsor), T. Brown, Tate, McKnight. FOURTH ROW: Peebles, Oldham, Organ, Boyd, A. Brown.



Bijitsu, the Japanese word for "thing of beauty," is also the name of a group on the Harding campus of those interested in the field of art, organized to promote interest in the visual arts. Members of Bijitsu take frequent trips to art shows in the area, take trips to find subject matter for their paintings and they enter individual art work in various showings. A piece of sculpture by Bob Privitt, sponsor, was accepted for showing in Little Rock's Delta Show.

Mu Sigma Gamma, a mathematics organization open for membership to junior and senior mathematics majors, was set up at Harding in the fall of 1964. These students meet for additional study in the field of math — study which could not possibly be covered otherwise in their undergraduate courses. A project of the group was to start a file of material from selected graduate schools to provide interesting information concerning upper-level work in mathematics with possible financial assistance available. Dr. Arthur Bernhart from the Mathematics Department of the University of Oklahoma was a guest lecturer in the spring.



SNEA. FRONT ROW: Pfeifer, Watson, Kirkbride, Neal, Blake, Sims, Martin, Turney, Willbanks, Ditslear, Lester, LaFavor, Reibolt, Simpson, Jackson, Wayland, Terry, Montgomery (sponsor). SECOND ROW: Rolan, Willis, Reaves, Taylor, Hicks, Leroux, Eades, Kinard, Baker, Limburg, Selby, Rachel, Stone, Stafford, Risinger, Evans, Binkley, Kelton. THIRD ROW: Barrett, Luke, S. Swann, Stevens, Taylor, Osburn, Bartley, C. Shannon, Flippen, Archer, Jones, Bradley, Peters, Bradsher, Boyce, Dismuke, Williams. FOURTH ROW: Gentry, Dyer, Sommer, B. Swann, M. Shannon, Hays, Tooke, Bearden, Marteney, Byrd, Wolfe, Stokes, Hulett, Carpenter, Flippin, Wilson, C. Bonnell, K. Bonnell, Wood. FIFTH ROW: Peebles, Stotts, Engles, Rikard, French, Robinette, Boyd, Baird, T. Brown, Gardner, Gooden, Weitkamp, Friberg, Odell, Abshire, Lamb, A. Brown.



RADIO CLUB. FRONT ROW: Hillis, Taylor, Knight, Hudkins. SECOND ROW: Hunter, Ulrey (sponsor), Hawkins, Simmons.

KHCA, Harding's radio station, began broadcasting in the spring of 1965 under the direction of members of the Radio Broadcasting Club sponsored by Evan Ulrey. The technical equipment has been set up in the basement of the Bible building. The activities of the Radio Club serve to provide experience for its members in the various phases of broadcasting and technical work.

Philougeia has been organized for pre-med majors to stimulate their interest in the field and to promote further study. Under the sponsorship of Dr. Norman Hughes the members perform services on campus in the medical science field.

The Harding chapter of the Student National Education Association, a professional organization for students who plan to teach, has a busy yearly program. An early drive for membership resulted in a record-breaking 207 members. During American Education Week in November the members set up a very successful display in a local store window. Representatives attended a Drive-In Conference at Southern State in Magnolia and also an SAEA luncheon in Little Rock in October. Filling stockings with candy to take to colored deaf children in Little Rock was a Christmas project. The state convention was held on the Harding campus in March. Regularly monthly meetings gave the students an opportunity to hear professional educators' lecture and to hear other programs of interest to future teachers. Gaylon Lamb, chapter head, was also 1964-65 state president.

PHILOUGEIA. FRONT ROW: Simpson, Hobby. SECOND ROW: Hughes (sponsor), Mazarin, Gibbons, McDonald. THIRD ROW: Boggs, DeFoor, Geurin. FOURTH ROW: Ridings, Keichline, North, Hornbuckle.



BISON BOOSTERS

Baby Benny Bison adopted as Harding symbol

BENNY, Harding's new Bison mascot, who was acquired this summer, waits for the Bison football team to come back on the field after halftime.

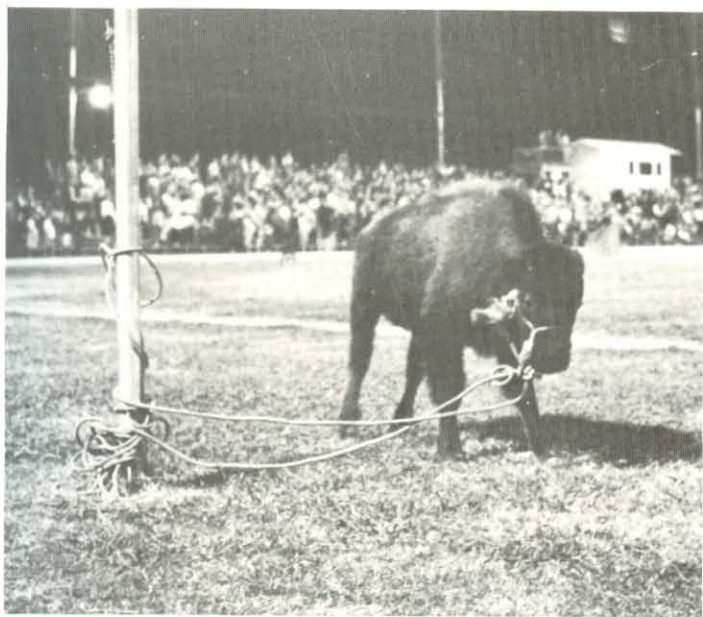

A new mascot and a record membership of over three hundred students aided the Bison Boosters in boosting school spirit and backing the Bisons in all their endeavors. The baby bison attended several of the football games and entertained the fans with his antics of stubbornness.

The Bison Boosters planned periodic pep rallies throughout the year and also made favors for the team members before contests and sent telegrams of encouragement to the boys in out-of-town games. The club received special permission to attend certain away games that are not designated for all-school attendance.

The members were active in decorating goal posts and stands for football games and in bedecking the student center before homecoming ceremonies. During football season they selected an offensive "Player of the Week" to be recognized after each game. They also sponsored the cheerleading squad and supplied their needs.

BISON BOOSTERS. FRONT ROW: Williams, Swann, Simpson, Taylor, Martin, Ditslear, Lester, Davis, Spencer, Moore, Peters, Heid, Ward, Daniel. SECOND ROW: Wisener, Rachel, Hyde, Byrd, Vaughan, Robinson, Green, Allmon, Terry, Hulett, Peacock, Graddy, Benson. THIRD ROW: Randolph, Engles, Howard, Hudkins, Robinette, Dixon, McMackin, Geurin, Pounds, Harris, DeGraw, Prior.





DACTYLOLOGY. FRONT ROW: Kirkbride, Leroux, Ault, Davis, Barry, Sims, Byrd. SECOND ROW: Robinson, Hudgeons, Bearden, Vaughan, Cook, Gueths, Selby, Hulett. THIRD ROW: Fortner, Orr, Covalinski, G. Randolph, Jones, Moore, J. Randolph, McFarland, Benson.

SPECIAL INTERESTS

Our interest in others expressed through service

One of the most active of Harding's groups is the Dactylology Club in which interested students can learn to speak fluently with their hands in work with the deaf. Every week several of the members travel to Little Rock to teach Sunday school classes at the Arkansas State Deaf School for colored people and to help interpret worship services for the deaf at the Central Church of Christ. Several former members have become preachers for the deaf.

Harding Business Women, the full-time women members of Harding's faculty and staff, meet together once every month to enjoy a meal in the Empire Room and to hear a program presentation on an aspect of personal betterment. They also plan a project each year.

FELLOWSHIP is enjoyed by Mexican bandit Jim Randolph and Eastern potentate Dick Covalinski along with others at the Dactylology costume party.



HARDING BUSINESS WOMEN. FRONT ROW: Betts, B. Smith, Swink, Goodwin, Dykes, Rowe, Wilkerson, Claud, House. SECOND ROW: McCoy, Janes, Tucker, Combs, Bell, Hart, Howell, Pickens. THIRD ROW: Birdsall, S. Thomas, Kail, O'Banion, Browning, W. Thomas, Pace, Hughes, Young.





INTERCLUB COUNCIL. FRONT ROW: Rachel, Cobb, Simpson, LaFevor, Owens, McVicker, Courtney. SECOND ROW: Pickens (sponsor), Spears, Robinson, Osburn, Wolfe, Koger, Rolen, Peacock, Humphreys. THIRD ROW: Griffin, Maxwell, Terry, Smith, Wimberly, K. Bonnell, C. Bonnell, Kelton.

SERVICE CLUBS

College life varied by active club participation

CIRCLE K. FRONT ROW: Morgan, Price, Belew, Starr. SECOND ROW: Love, Robinette, Hudkins, Vaughan, Chandler. THIRD ROW: Ristau, Moss, Stauffer, Haines, Dockery, Harris.



The girls' Interclub Council is very active in promoting good will and cooperation between the social clubs and in promoting club participation in school functions. Composed of the president, sponsor, and one other representative from each of the women's social clubs, the Interclub Council meets once a month during the first semester and at called times during the second semester. At times the members discuss and clarify rules applying to the social clubs and make plans for such activities as Open House to acquaint new girls with the various clubs and club participation in the expansion program of the college.

Another service organization, the Circle K is the college branch of the local Kiwanis Club. A civic club, the Circle K is the only group allowed to sponsor money-raising activities which it uses to raise necessary funds for projects of benefit to the campus and the community. The members undertake various activities to develop leadership abilities. They attend weekly meetings.



BIG SISTERS. FRONT ROW: Luke, Cobb, Watson, Cutshall, Moore, Webb, Cook. SECOND ROW: Pickens (sponsor), Wolfe, Ashton, Wait, Pfeifer, Taylor, Stafford, Osburn. THIRD ROW: Williams, Arnold, Bradsher, Eddy, Hendrix, Binkley, Koger, Humphreys, Setliff.

Big Sisters, a select group of upperclass women, correspond regularly with new students during the summer months trying to give them a warm welcome to Harding; answering questions about campus rules, customs, and accommodations; and giving helpful hints about such items as Arkansas weather. The beginning of school is made more pleasant by the helpful attitude and friendly spirit demonstrated by members of this group. New women are given much assistance in adjusting to their new surroundings. Wing parties in the dorms help them in making new acquaintances. Presenting a program depicting school life on the Harding campus for women is a first-week-of-school project for this organization. The Big Sisters also sponsor dormitory Christmas parties just before the holidays.

INCOMING freshmen, Jeannette Heid and Jean Lewis, are given a warm welcome and made to feel at home by big sister, Marilyn Cobb.



The Grace Wells Club was organized in the honor of Miss Grace Wells, a former student of Galloway Female College which preceded Harding on the Searcy campus. Miss Wells, a resident of Berkeley, California, endowed Harding College with scholarship funds to be given to worthy girls who need financial help in attending school. The club members correspond regularly with Miss Wells and keep a scrapbook recording biographical information about her and about each girl who has received aid since the endowment was presented in 1961.

GRACE WELLS. Clarita Bartley, Faye Masters.



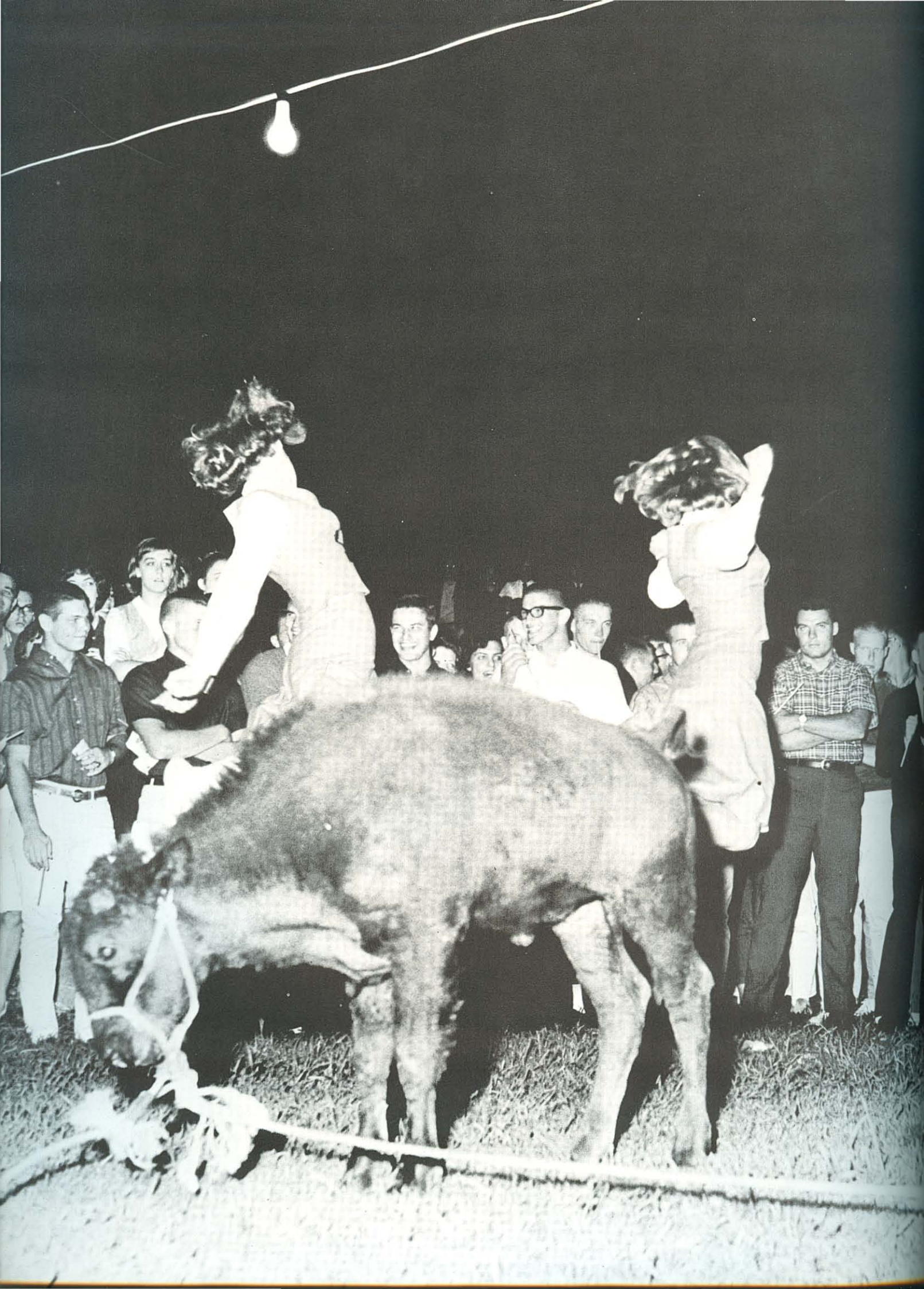



*Drilling under dedicated coaches,
Working hard in practice,
Training their minds and bodies,
Playing hard and fast,
Representing the school,
Harding's athletes carry on the
Rich heritage of good sportsmanship.*

Athletics



FOOTBALL TEAM. FIRST ROW: Campbell, McGee, Connally, Skinner, Lycardi, Fowler, Crider, Street, Paul, Moss, Ponder, Smith, Higginbotham (Manager). SECOND ROW: Percy (Student Coach), Keathley, Bourda, Shaver, Nix, Cherry, Plummer, Henry, McAfee, Mann, Didrikson, Ely. THIRD ROW: Coach Lloyd, McBride, Culbreath, Whitby, Broderhausen, Glass, Algee, Jeter, Samanie, Outlaw, Dean, J. Davis. FOURTH ROW: D. Cox, Chandler, Richie, Howard, Stevens, Schlotzhauer, Peacock, Prince, Pittman, Gowen, Maddox, Coach Prock. FIFTH ROW: Coach Altman, Ragsdale, Mote, B. Cox, R. Davis, Coburn, Killen, Manuel, New, Griffin, Jones, Sears.

FOOTBALL

Determination and team effort highlight season

Since only six seniors and seven juniors reported for football practice, Coach John Prock and his assistants, Ted Lloyd, Ted Altman and Hugh Groover, faced a formidable rebuilding job. The finest group of freshmen since Harding resumed intercollegiate football gave the Bisons bright hopes for future years. Although the team lacked the overall strength that had characterized the "black-and-gold" in recent years, it possessed greater speed and an enthusiastic spirit.

The season opened at home against the powerful University of Tennessee Martin Branch. Although the Bisons played a valiant game, they were unable to mount an offense and yielded the game 28-0. Morgan Outlaw played an outstanding defensive game. The following week the Bisons traveled to Lawton, Okla., to play the veteran Fort Sill service team. They played gallantly though suffering a 33-0 loss.

CHECKING to see that the helmets are in good shape for practice, head coach John Prock makes plans with Ted Lloyd and Ted Altman.





PUSHING an Arkansas Tech halfback away from the Bison goal in a fine team effort, Harding holds the line.



CAUGHT in a trap, Lovard Peacock is hit hard by two Cannoneers.

MORGAN Outlaw takes aim on a A & M tackler during a drive up the middle in order to free Halfback John Skinner for a good gain for Harding.



FOOTBALL

Season evolves into a series of crucial plays

The first AIC game was at Magnolia with Southern State College. The Muleriders, the conference dark horse, downed the Bisons 20-7. Don Samanie and Roger Maddox were defensive standouts. The following week the Bisons met Ouachita Baptist College in a tightly-contested game in Arkadelphia. An intercepted pass and a recovered fumble set up the two Tiger touchdowns in their 13-0 victory. Maddox again played an outstanding defensive game.

The perennially-strong ASTC Bears ground out a 14-0 victory over the Bisons in Harding's Homecoming game. Porter Ragsdale was the defensive player of the game. The following week the veteran team of Arkansas A & M downed the Bisons 27-13. Outlaw was outstanding on defense and Jim Howard displayed great offensive power.

The Bisons' first victory of the year was a 7-0 defeat of Millsaps College. Returning to conference competition, the Bisons downed College of the Ozarks 28-0. Gail Mote was the outstanding defensive player and Howard used his passing and running ability effectively.



SHOWING both the mental and physical strain of playing quarterback for the Bisons, Bernie Cox welcomes a chance to regroup his thoughts and strategy.



CO-CAPTAIN Morgan Outlaw demonstrates his outstanding defensive ability with a fine tackle on Fort Sill's quarterback in Bison's second game.



DETERMINED defensive play by Robin Algee halts a potential gain.

HOLDING a short conference with head coach John Prock, Harding linebacker Morgan Outlaw discusses the team's defensive strategy.



CHARGING into the line, Gail Mote hits for good yardage off tackle.

DEFENSIVE end Don Samanie really puts the rush on the Ouachita quarterback in an all-out effort to keep the pass from being completed.





HARDING defensemen, Jim Howard and Robin Algee, have the situation well under control in educating a Fort Sill runner to the Bison treatment.



BEHIND a protective screen of blockers, Richard Davis heads for a good gain.



REACHING over his shoulder in order to catch the football, fullback Steve McAfee keeps the Bison offense in good position to sustain their scoring drive.

FOOTBALL

Bison gridders rely on spirit, speed, and desire

Henderson State stopped the Bison's winning streak by a 20-6 score. Mike Plummer played outstandingly on defense. Loverd Peacock scored the Bisons only touchdown on a 63-yard run. Arkansas Tech, 1964 AIC football champions, defeated the Bisons 27-6 in the final game of the season. Maddox, Outlaw and Ragsdale were outstanding on defense. Jerome Prince scored the only Bison touchtown. Outlaw, Ragsdale, Peacock, Ray Richie, Roy McGee and Hugh Campbell ended their collegiate football careers.

Johnny Jeter and Gail Mote received honorable mention for the 1964 All-AIC football team. Howard ranked second in the AIC in both punt returns and kick-off returns. Plummer ranked high in pass interceptions.

The outstanding performance of several freshmen and sophomores, Howard, Plummer, Jeter, Maddox, Jim Davis, Pete Henry, Jerry Cherry, James Street, Ronnie Killen, Donnie Cox, John Broderhausen and Phil New gave encouragement for the future. Juniors Mote, Prince, Samanie, Bernie Cox, Robin Algee and Dickie Dean will be key men on the 1965 Bison eleven.



OUTLAW, Algee, and Ragsdale stop a Fort Sill back for a short gain.



RAGSDALE and Maddox stop Fort Sill ballcarrier trying for extra yardage.



POISED for a running pass, quarterback Bernie Cox rolls out with the ball held high for either a long throw downfield or a short toss to Howard.

FOOTBALL

Difficult schedule fails to dampen Bison spirit



CRIDER, Algee, and Skinner converge on ballcarrier to stop his advance.

RESULTS

<i>Harding</i>		<i>Opponents</i>
0	University of Tennessee Martin Branch	28
0	Fort Sill	33
7	Southern State	20
0	Ouachita Baptist	13
0	Arkansas State Teachers	14
13	Arkansas A & M	27
7	Millsaps	0
28	College of the Ozarks	0
6	Henderson State Teachers	20
6	Arkansas Tech	27



POWER-PACKED fullback Steve McAfee shoots his way through the Ouachita line and picks up enough yardage for an important first down.



DEFENSIVE standout Gail Mote, has the situation well in hand in Harding's Homecoming game as he brings to a halt an ASTC back.

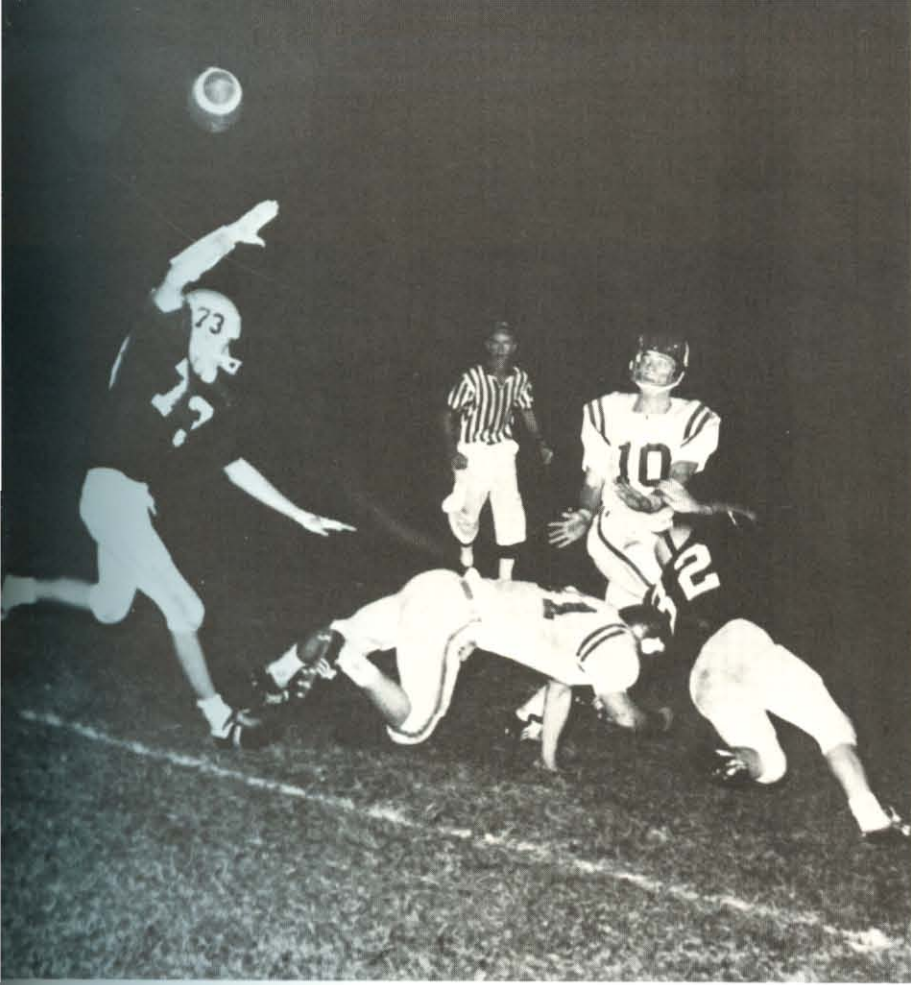

FIERCE determination by Harding pass rushers Richie and Algee overwhelm the A & M blocker and result in an inaccurate and hurried pass by the harassed enemy quarterback.

SHOWING why he led the conference in pass interceptions, Mike Plummer picks off another one.



GUARD Morgan Outlaw leads the way in an effort to get that most important key block as halfback Richard Davis struggles desperately to free himself from two Fort Sill linemen.

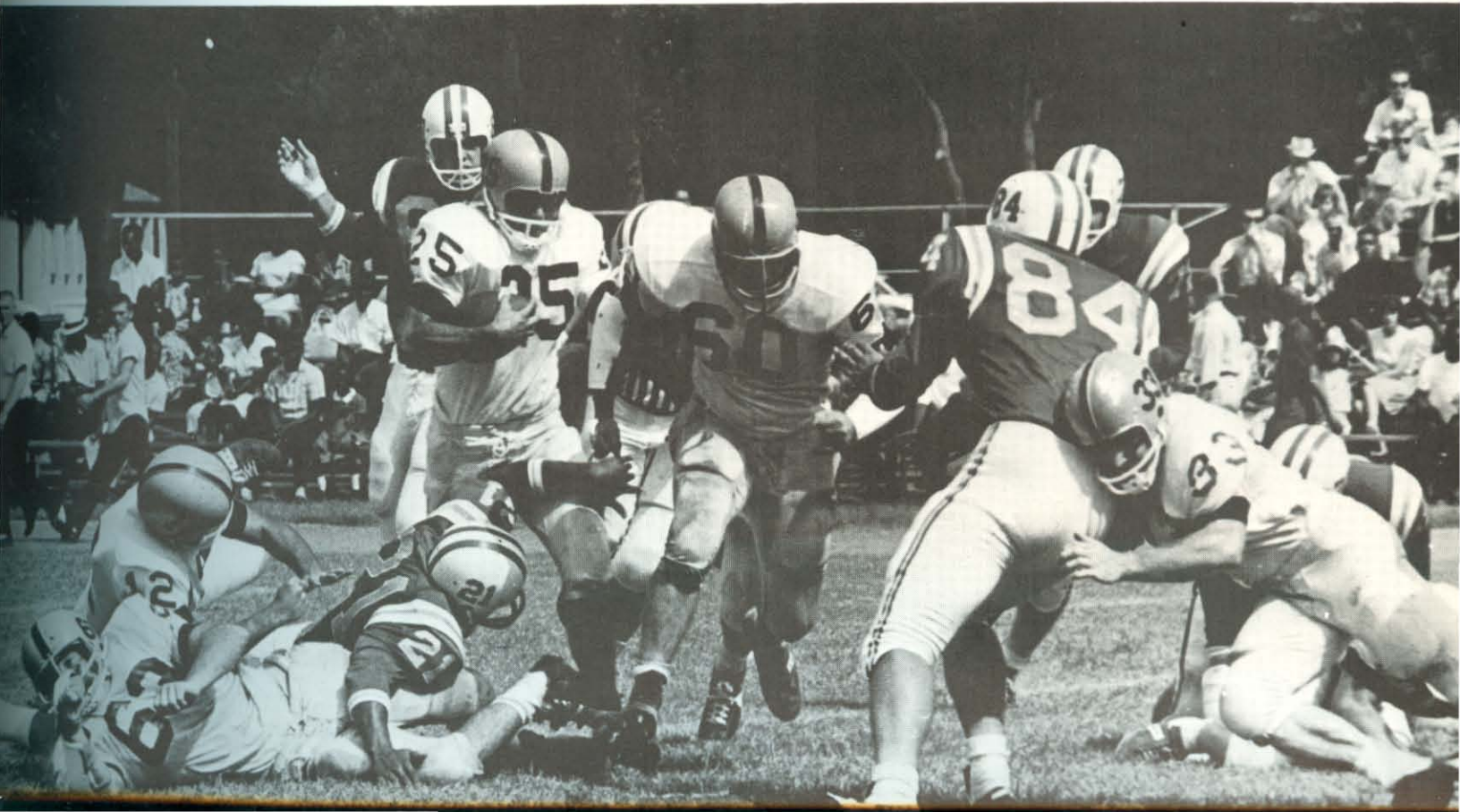

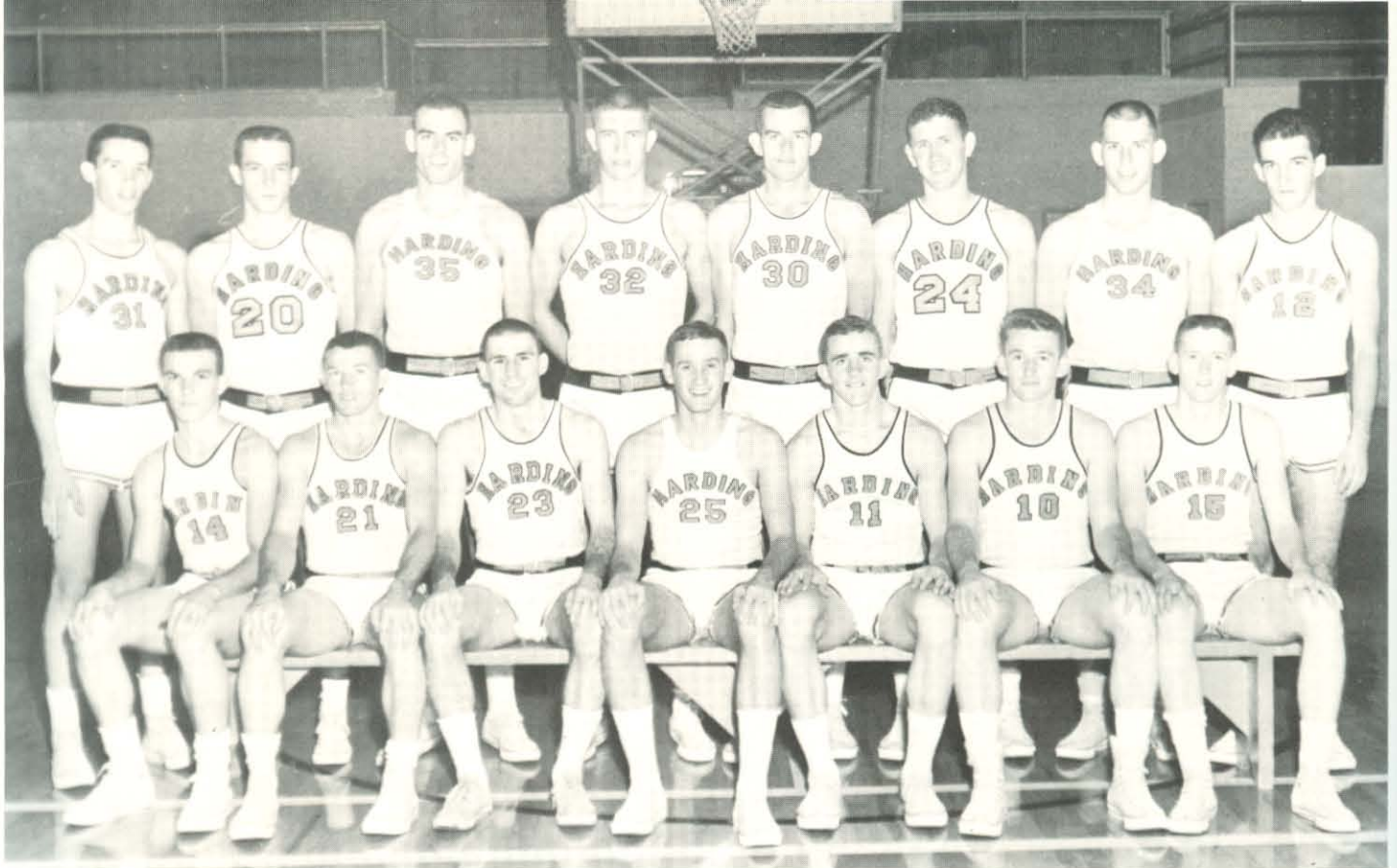

BASKETBALL TEAM. FRONT ROW: Alexander, Boaz, Beck, Bates, Brown, Willard, Valentine. SECOND ROW: Green, Morrison, Goss, Medley, Whitaker, Crow, Bell, Robb.

BASKETBALL

Roundballers utilize fast break, full-court press

AROUSSED by some action that is taking place on the gym floor, Coach Hugh Groover anxiously awaits the decision by the officials on the call.



Playing an exciting game featuring a fast-break offense and a full-court-press defense, the Bison basketball team kept fans on their toes throughout the season. The 11-17 season record, 7-11 in conference play, does not reveal the fact that eight games were lost by one or two points or in overtime play. Ned Boaz, 5'8" guard, and Gary Goss 6'3" forward, co-captains and the two seniors on the squad, ranked among the top five in conference scoring and showed All-AIC form throughout the season. Boaz was the top Bison rebounder and consistently ranked among the conference leaders in this department. The dazzling floor game, spectacular shooting and amazing rebounding ability of Boaz coupled with the consistent inside shooting and stellar defensive play of Goss led the Bisons to several new team and individual records. Juniors Don Medley, Dwight Robb and Glen Whitaker each turned in some excellent games. Harold Alexander, a regular starter, and Ronnie Brown displayed great ability for freshmen. The junior varsity team achieved a 7-3 record for the season. The Bisons finished among the top six teams in the conference.

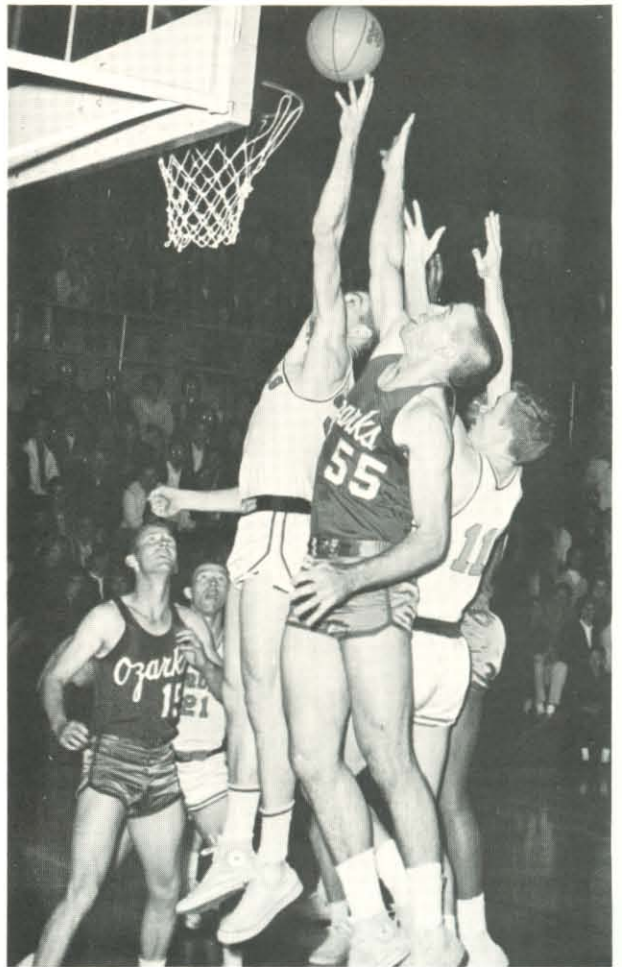
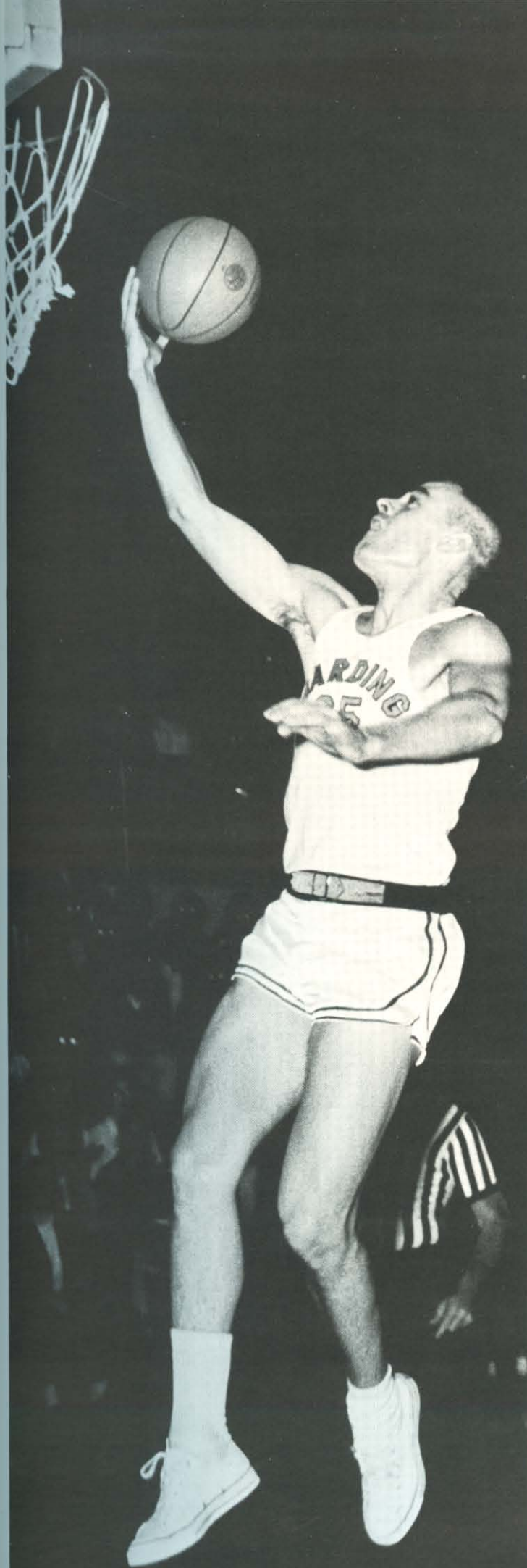

REACHING beyond the basket, Bison Glen Whitaker assisted by Ronnie Brown, attempts to tip errant shot into the basket.

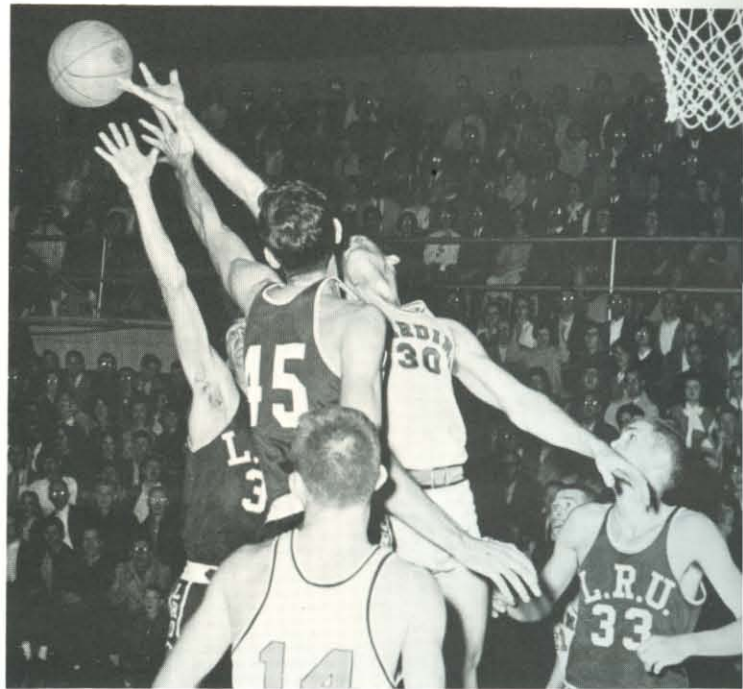

VAINLY stretching for a rebound that caroms inches away from his fingers, Glen Whitaker tries hard to gain control of the ball.

BOUNDLESS effort put out by senior Gary Goss provided for many openings to drive inside for a shot like this crip.

Tumultuous action draws fans to Bison basketball



SEEMINGLY walking on air forward Glen Whitaker attempts to defend the Harding goal by blocking the shot, then taking the rebound.

RESULTS

<i>Harding</i>		<i>Opponents</i>
83	Christian Brothers College	90
86	Arkansas College	99
72	Hendrix	67
93	College of the Ozarks	75
62	ASTC	78
72	Henderson State	73
89	Arkansas Tech	86
43	Arkansas College	45
74	Ouachita	89
71	ASTC	72
67	Henderson State	53
70	UTMB	71
64	Arkansas A&M	70
66	Hendrix	64
85	Christian Brothers College	77
89	Southern State	74
84	Ozarks	77
67	ASTC	85
72	Henderson State	76
110	Little Rock University	106
113	Arkansas Tech	85
57	Arkansas College	59
76	Ouachita	81
80	Arkansas A & M	65
84	Hendrix	85
69	Southern State	79
69	Little Rock University	70
*77	John Brown University	89

FAST MOVING guard Ronnie Brown drives through the middle of the key against LRU to set up his lay up and a possible two points.

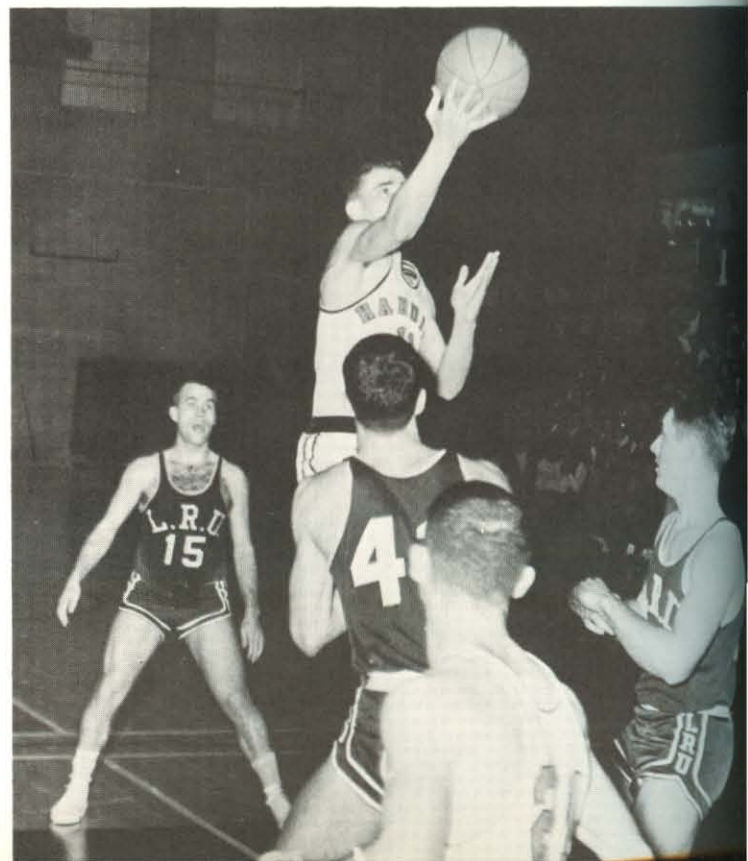



AFTER successfully dribbling around his man and up the baseline to the basket, quick guard Harold Alexander climaxes his play with a short shot from under the net and two more points.

SUSPENDED in mid-air, Ned Boaz fires in another of his unstoppable jump shots. A senior guard, Boaz constantly amazed the Harding fans with his uncanny speed and jumping ability.

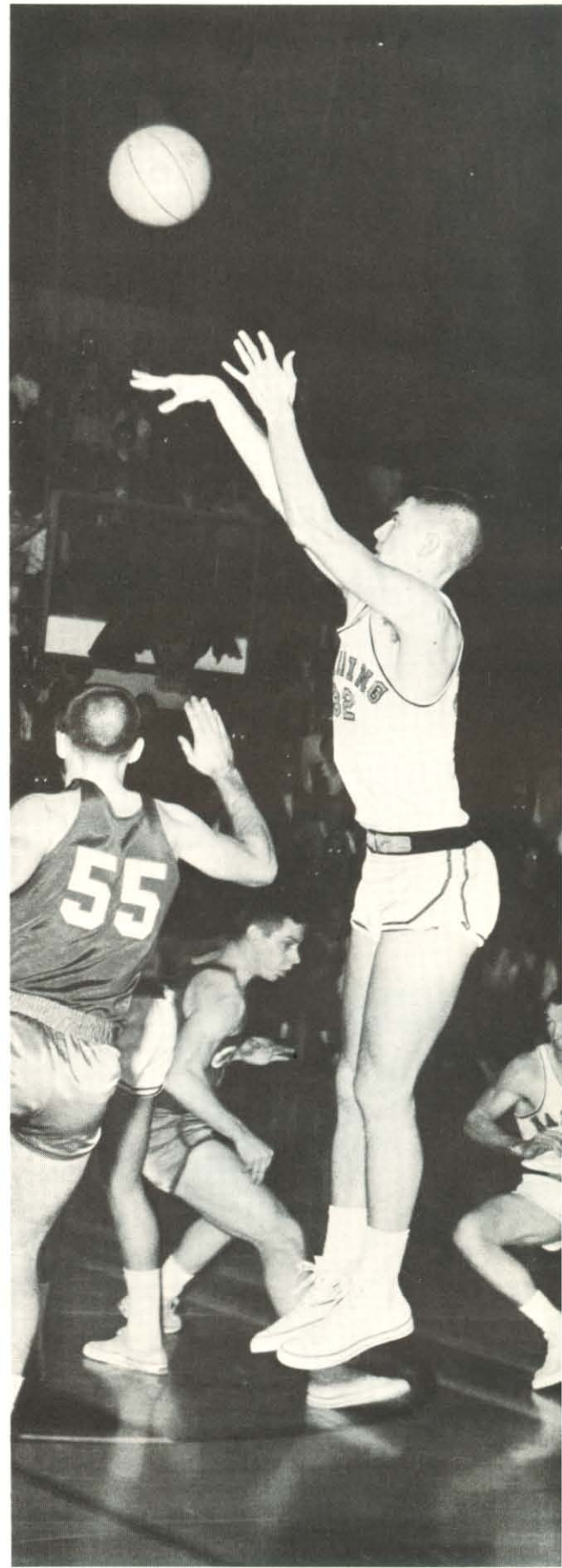
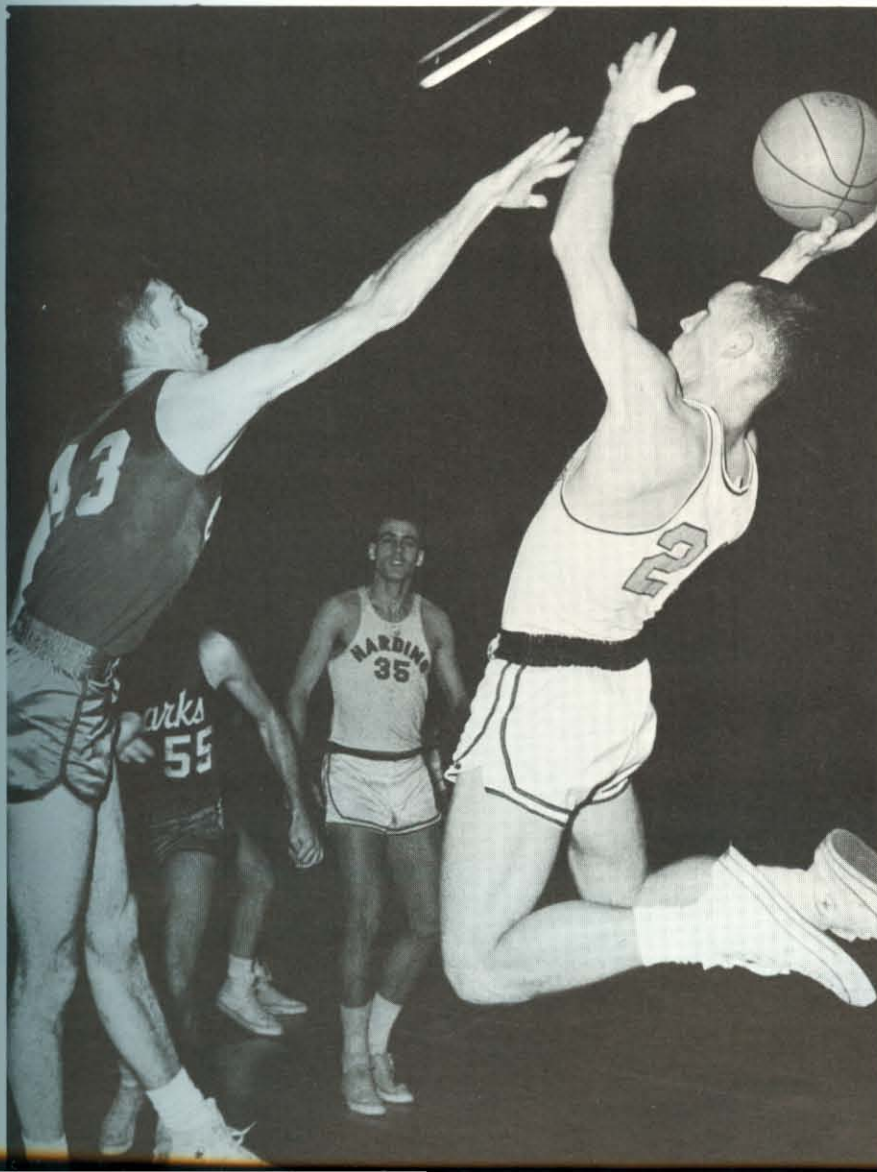

HIGH above his defender, Don Medley pushes the ball toward the goal in a sharp offensive maneuver that finds him alone enough to shoot.

CROSS-COUNTRY

Cross-Country team wins second championship

Harding College harriers captured the AIC crown with Cliff Clark of Harding and Bobby Richardson of ASTC finishing in a dead heat for the co-individual championship. Clark was AIC champion last year, also.

Winning four of six meets, the Searcy team finished twelfth in the National Association of Intercollegiate Athletics championship meet at Omaha, Nebraska. Out of the 35 teams represented, Howard Payne College took the championship honors. The outstanding teams competing were from small colleges and universities across the nation. As winners of District 17 of the NAIA, the Bison team earned the right to enter competition at Omaha.

Determination, practice, and hard work paid off as the team was able to look back on a successful season — Harding's third.

That often needed word of encouragement or extra little prod came from R. T. Clark, Jr., Harding's Vice President in Charge of Research who doubled as cross-country and track coach. Working closely with him was Dr. James A. Hedrick, Professor of Accounting.

LEADING all the others, Cliff Clark sprints for record finish.



PHILIP MERRELL, struggling to maintain a grueling pace, strides for a finish.

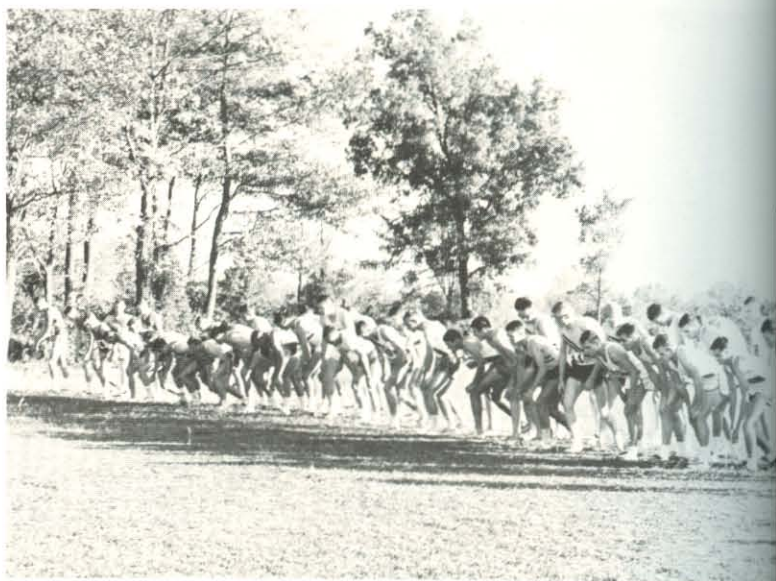

TENSION mounts as A.I.C. runners prepare for another grueling race.



CROSSING the finish line, Cliff Clark climaxes a competitive race.



EXHIBITING a smooth stride, Bobby Smith runs his 3 1/2 mile route.



EFFORT marks the face of Jerry Baker as he crosses the finish line.



THE STRESS of a long run is shown on the face of Ken Ellingwood.



CROSS COUNTRY TEAM. FRONT ROW: Rheinbolt, Merrell, Smith, R. Clark.
SECOND ROW: C. Clark, Ellingwood, Baker, Brown.

RESULTS

Wichita State Invitational	
Oklahoma City University	28
Hays State	62
Emporia State	68
Wichita State	101
Harding	110
Pittsburg State	169
Southwestern	250
Harding Invitational	
Harding	23
ASTC	51
Ouachita	88
John Brown University	140
Arkansas Tech	159
Little Rock University	187
Dual Meet	
Harding	15
Mississippi College	50
Dual Meet	
Harding	20
ASTC	35
AIC Meet	
Harding	25½
ASTC	54
Southern State	78
Ouachita	94
Henderson State Teachers	131
Arkansas A & M	177



TRACK TEAM. FRONT ROW: Brock, Jones, C. Clark, Merrell, Harrison, G. Clark, Casey, Coston, McDaniel. SECOND ROW: Rheinbolt, Paullin, Bateman, Woodward, Touchton, Hackett, Lawson, Peacock, Cox, Eoff, Robb.

TRACK

Diligence and all-out effort typify tracksters



Two first places, three seconds, and two thirds put Harding thinclads in third place in 1964 AIC track competition. Bob Camp, never beaten in AIC contests, took first in the shot put, while Harding's mile medley relay team composed of Loverd Peacock, Berkeley Hackett, Dwight Robb, and Gerald Clark took the crown. Jerry Baker, Tommy Bateman, and R. T. Clark took second places in the mile run, high jump, and 880-yard run, respectively. Wendell Harrison won third in the 880-yard run, while Donnie Cox tied with Voss of ASTC for third in the pole vault. ASTC took the all-conference meet with a total score of 48 points. A & M had 32 and Harding had 22½.

The Bisons also tied for fifth place with Hendrix in the nine-team Harding Invitational. Oklahoma City University finished first.

Gaining some needed depth the Harding tracksters made an impressive showing over the '63 season under the guidance of Coach R. T. Clark, Jr.

Assistant football coach, Ted Lloyd took over as assistant coach in the '64 season. He was Academy head coach until September of the 1964 school year.

WINNER becomes loser as Bison miler Cliff Clark breaks the tape only to be disqualified after fall ending record breaking race.



WITH head up, Robert Clark starts the second half of his 880 yard run.



VICTORY is within reach as Bison Gerald Clark clears last hurdle.



SPRINTING out of the blocks in an explosive start in the 880 yard run, Wendell Harrison determines to beat the opposition by giving his best.



DEMONSTRATING perfect form as he clears the crossbar, Tom Bateman establishes a new Harding record of 6 feet 7 1/2 inches high jumping.



EXECUTION of a well-practiced exchange between Gerald Clark and Lanny Casey pays off in the 880 yard relay as the Bisons come on to win.



PREPARING for a mighty heave, AIC champion shot-putter Bob Camp gets off another of his winning throws. He was never beaten in AIC competition.

RESULTS

<i>Place of Meet</i>	<i>Teams</i>	<i>Scores</i>
Conway (Hendrix)	Harding	77
	Hendrix	77
	John Brown University	33
Conway (ASTC)	ASTC	87
	Harding	62
	Arkansas Tech	18
Searcy	Harding	69½
	Hendrix	52½
	Henderson	46
Russellville	Harding	69½
	Tech	69
	Ozarks	23½
Conway	Arkansas A & M	50
	Harding	43
	Hendrix	39½
Arkadelphia	Arkansas Tech	29
	Arkansas A & M	61
	Harding	59
Searcy	Henderson	42
	Harding	69
	Tech	66
Mississippi	Ozarks	27
	Mississippi College	69½
	Arkansas State	49½
	Tulane	44
	Harding	37
	Union College	36

SWIMMING

First swimming team looms as pleasant surprise



PROPELLING himself into the water in a long, low, powerful racing dive, Jim Horner launches out into the pool to begin a practice series of laps.

National interest in swimming as a competitive sport was greatly enhanced by the success of the youthful United States swimming team in the 1964 Olympic games in Tokyo. Swimming was added last year as the ninth sport in AIC competition. Participation in all "minor" sports on the part of colleges in the conference was greatly stimulated last year when the AIC began giving an All-Sports Trophy. Swimming has played an important role in the intramural program at Harding since Harding has an indoor, heated pool; however, it will take time to build an intercollegiate swimming team. In the first AIC swimming meet last year, Hendrix won most of the events because of the avid interest of their coach in swimming. Dr. Harry Olree and Coach John Prock shared the responsibility this year of coaching Harding's first swimming team. At the time that the yearbook was going to press, the team was preparing for the AIC meet to be held at Hendrix.

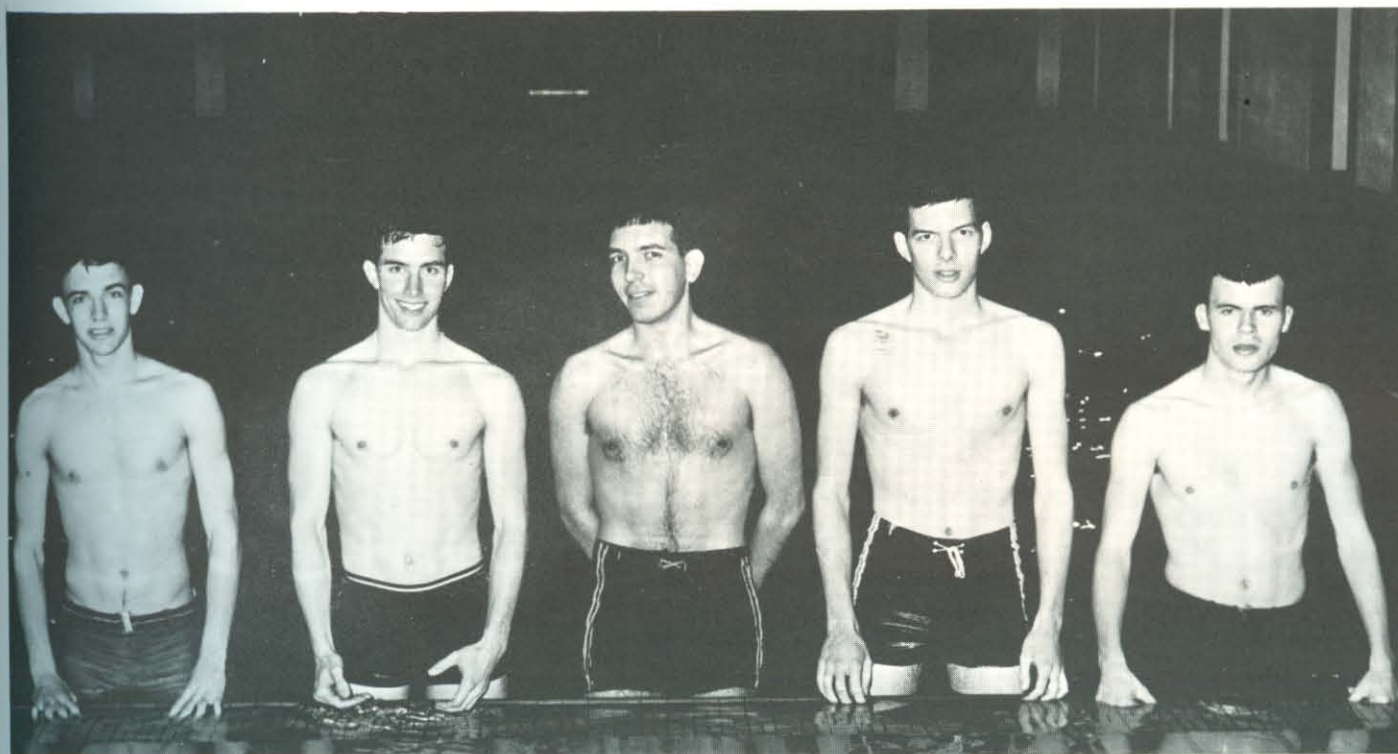

SWIMMING TEAM. Hamilton, Pearce, Horner (Student Coach), Bales, Robertson.



ALL is well as Steve McAfee makes turn at third and strides safely home.



ACTION abounds from first base as Don Samanie sprints across bag.



TURNING the corner at third base runner Gary Simpson takes instructions to play it safe from Coach Ted Altman as play is made at home.



STEPPING into the pitch, Dave Taylor slams one into the outfield.

BISON catcher Steve McAfee goes into action as the ball is pitched.





BASEBALL TEAM. FRONT ROW: Cox, Barber, Fouss, J. Miller, Paul. SECOND ROW: Bailey, E. Miller, Henry, Simpson, Plummer, McAfee. THIRD ROW: J. Berryhill, (Asst. Coach), Statom, (Mgr.), Green, Jeter, Samanie, Elkins, Harris, Coach Altman.

BASEBALL

Hardballers pit determination against opposition

In his first year at Harding College Coach Ted Altman found himself faced with the task of rebuilding a baseball team largely from freshman and sophomore aspirants who reported for practice in February. Gone from the 1963 team were such outstanding hard ballers as Steve Smith, twice All-AIC catcher, pitchers Joe Spaulding, Jim Watson and Kim Pate, infielders Hommy Carter and Billy Ray Barden, and outfielders Jerry Mote, Ken Spillman, Joe Burlison and Terry Burton.

The 1964 team was built around four returning lettermen: pitcher Richard Green, short-stop Eddie Miller, first baseman Bernie Cox and infielder Don Samanie. Freshman Mike Plummer rapidly developed into the Bison's most effective pitcher and freshman Steve McAfee's catching ability reminded fans of All-AIC Steve Smith. Other newcomers to the team showing real promise for future years were Pete Henry, Johnny Jeter, Gary Simpson, Jimmy Miller, Rob Barber and Dave Fouss. What the team lacked in pose and finesse was compensated for by enthusiasm and hustle.

Lacking power at the plate, the 1964 Bison nine relied heavily on welcomed walks, daring base running, and dangerous squeeze plays to push runs across. In conference games the team split double headers with Henderson State, Arkansas A & M and Ouachita and lost double headers to ASTC, Tech and Southern State.



A HIT, pitcher Richard Green swings for one of his many hits of the year.

BASEBALL

RESULTS

<i>Harding</i>		<i>Opponent</i>
7	ASTC	11
0	ASTC	1
1	Arkansas Tech	7
1	Arkansas Tech	9
0	Henderson	14
9	Henderson	3
2	LRU	3
0	LRU	4
0	Arkansas A & M	8
2	Arkansas A & M	1
8	LRU	9
0	Southern State	5
2	Southern State	7
5	Ouachita	6
3	Ouachita	2



STRETCHING high, first baseman Samanie catches throw to retire runner.



BATTERY. Bailey, Jeter, McAfee, Green, Plummer.



SOPHOMORE second baseman, Jimmy Miller, taking a short lead off third base has the anticipation of scoring with the next pitched ball.



BOWLING TEAM. FRONT ROW: Yurcho, Trickey, Smith. SECOND ROW: Boyd, Erskine, Simpson, Barber, Davis, Dockery, Burt.

BOWLING

Bison bowlers strive for NAIA tournament spot

In their second year of AIC bowling, the Bison keglers ranked third in the conference. Larry Yurcho and Dennis Organ ranked among the top ten bowlers in the AIC. Competition is held on a "mail-o-graphic" basis until the conference "roll-off" is held in April. The top two teams go to Kansas City for the NAIA Tournament. The 1965 team shows promise of being much stronger than the two previous teams. In a "mail-o-graphic" match with David Lipscomb College, the Harding team won with a 2704 series which set a new school record. Ten men comprise the team, but only the top five scores each Monday count in competition. Coach M. E. Berryhill ably directs the activities of Harding's keglers.



BASIC to any good bowler is his approach to the game. Here Rob Barber demonstrates his approach, as he prepares to launch the ball.



INTENT on the progress of his fellow bowlers, Larry Yurcho waits for his turn and also keeps the score sheets tabulated for his teammates.



TENNIS TEAM. FRONT ROW: Webb, Smith Gambrell, SECOND ROW: Williams, Johnson, Stepter.

TENNIS

Harding's first tennis team posts winning mark



PREPARING to slam home his serve, Terry Smith puts his ball into orbit.

STRAINING to maintain a volley, Tony Webb stretches to make the return.

Coach Hugh Groover and his tennis squad entered the 1964 season without any intercollegiate experience and came out fourth in the conference. Ouachita, Hendrix, and Henderson held the first three berths, respectively.

Harding's first-year netmen included Tony Webb, Terry Smith, Jim Ed Williams, Roger Johnson, Louis Stepter, and Mel Gambrell. Five of the original six returned for the 1965 season.



GOLF

Beginning links season has Bisons as dark horse

Eight of the ten colleges in the AIC entered four-man teams in the 36-hole contest in 1964. Harding placed eighth and picked up three points in the AIC All-Sports contest. Dr. Bob J. Gilliam, Director of Testing and Counselling, who had participated in intercollegiate golf, accepted the assignment of coaching the 1965 golf team. Early in February he began work with ten men who reported. Instructing the men in the fine points of driving and putting, "Dr. Bob" pointed his golfers toward the AIC meet to be held in Magnolia May 10-11 with Southern State College as host. Lacking an outstanding golfer, the team had to rely on team balance to earn as high a position as possible in conference standings.



GOLF TEAM. Gilliam (coach), Jones, Chandler, Tucker, Lowe, Brock.



OVERCOMING the golfer's nightmare, putting, Mickey Jones starts the ball on its way while Winston Chandler holds the pin.

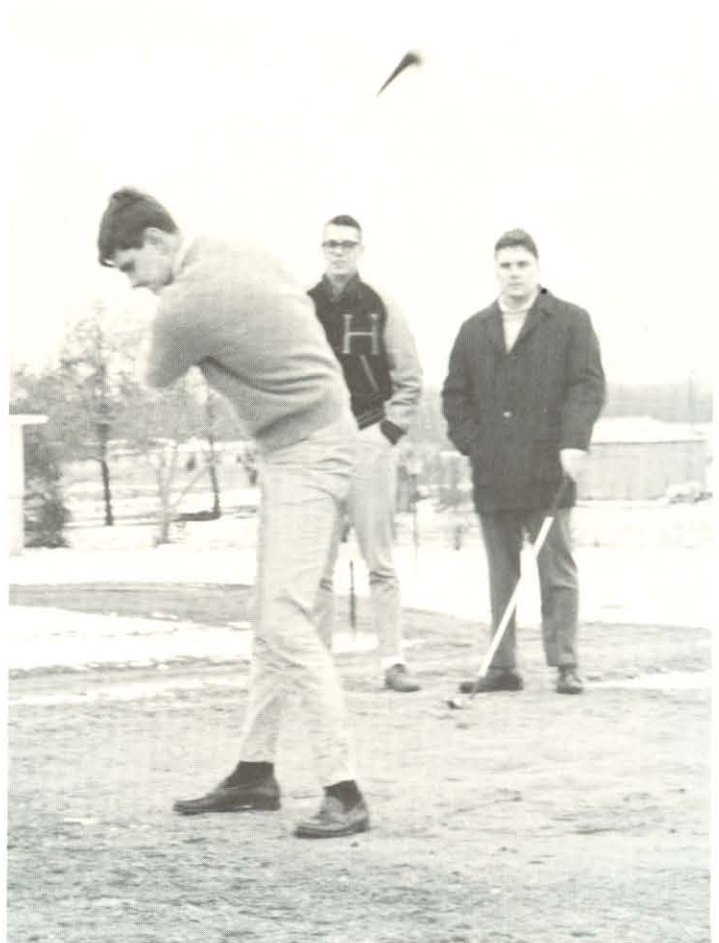

POWER in the initial drive off the tee by sophomore George Lowe is observed by fellow golfers and teammates, William Tucker and Gary Brock.

MEN'S INTRAMURALS

Year long participation encourages athletes



STEVE McAFEE tries in vain for first base in a sudden burst of speed in a determined effort to beat the hard, fast throw from the infield for a hit.



TAKING a healthy cut at the ball, Bill Dye, sends one flying into the outfield in a effort to bring his team from behind in a contest in intramural softball.

ANCHOR man Roy McGee drives sharply into the tape at the successful finish of the 440 yard relay during the closing moments of a day of activity.

Earning awards is not the only reason or even the most profitable reason for participating in the intramural sports program at Harding College. The values one receives stretch from increasing skills in games and sports one already knows to learning totally new and different athletic abilities in a variety of contests and organized sports.

The variety of sports extends throughout the seasons of the entire year to include softball and football in the fall, volleyball and basketball during the winter, and baseball along with track and field events in the spring of the year.

Concurrent with the regular activities of seasonal sports are the various individual sports skills contests. In this area of participation, the individual person is rated on his aptitude in personal events such as the rope climb and baseball throw.

While all of the areas are open to all of the students, the valuable assets acquired in the all-inclusive program are self-control, timing, coordination, discipline and planning. These areas of development help not only while the student is on the court or track or diamond, but also in the other endeavors of academic life as well as in the post college days.





VAULTING high into the air, William Tucker, clears the bar for first place in the annual track and field day activities.



LEADING the field, Ned Boaz, strides effortlessly toward the finish line of the 880 yard run. Boaz also won the 440-yard run, mile run, and the high jump for his club.



HOPES, desires, and aspirations for victory are more often than not disrupted with unforeseen disappointments during track and field day's interclub competition and rivalry.

ENGAGED in the very strenuous and demanding sport of shot putting, Cliff Ganus tries with all of his might to win the annual track and field day event for his club.



AMID the stares of fellow players and opponents, guard Gail Mote collects and controls the loose ball in an intramural basketball game.



CONCENTRATION appears etched on the face of Dr. Ganus as he prepares to defend for the faculty in a vigorous student-faculty volleyball game.

MEN'S INTRAMURALS

Sportsmanship is emphasized by spirited clubs



Providing spice to the intramural program throughout the entire sports year, the renewing of rugged club rivalries continuously brings out the best in spirit and competition in all the clubs — both large and small.

In many ways the club program is the icing on the intramural cake. For when an ancient and tough rivalry is renewed, no matter what the sport, large crowds composed of club members as well as just interested students come and crowd the sidelines or stands. This boom in spectators carries over to the teams and produces some of the best efforts and games ever seen by the fans.

The club program begins early in the year with softball starting even before new pledges are inducted into the various clubs. Closely following softball, football brings the program on to the winter in-door program. Volleyball and basketball move intramurals into spring. From there the outdoors takes over in the form of a gigantic all-school, all-club track and field day. On this annual Thursday in the spring, school is suspended for the day and everyone participates in the events which last from early morning to late evening.

EXTENDING their bodies in a leap for the rebound, Walter Cunningham and James Penrod compete fiercely for the right to control the basketball.



CLUB football championships are won on such plays as this, as halfback Bob Percy circles end behind his brother's blocking for a touchdown.



INITIAL contact by defender Bill Womac, which jarred the football loose from the intended receiver, resulted in an interference penalty.

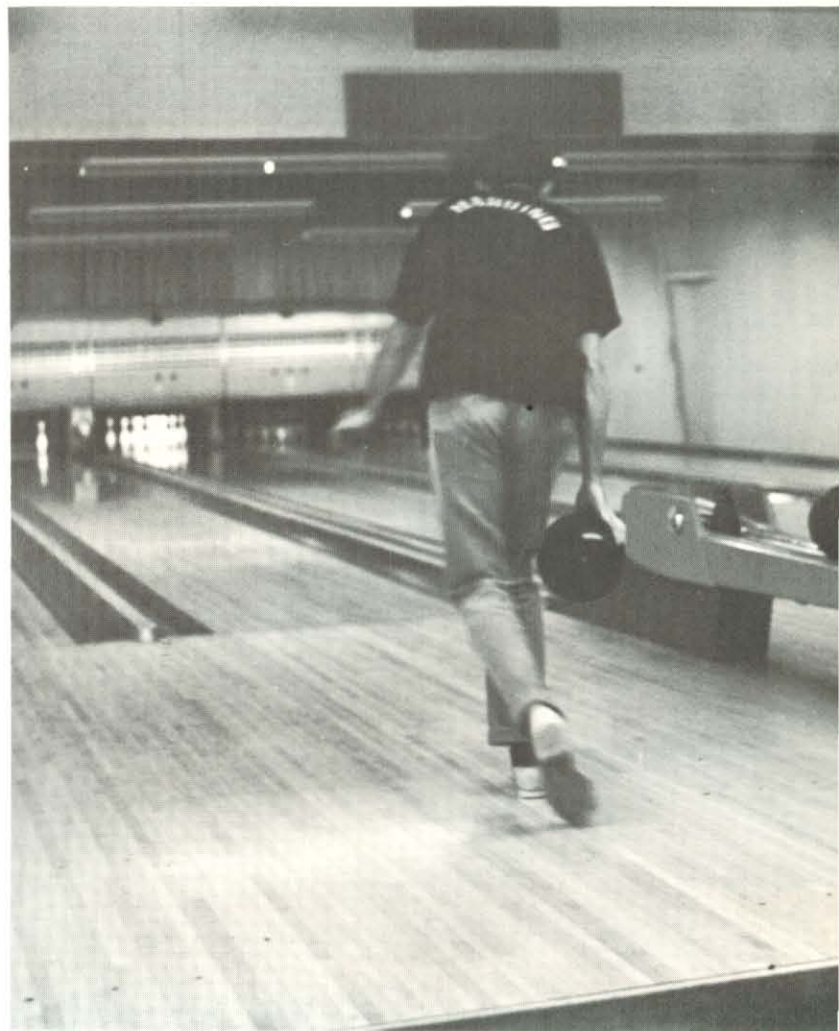

THE Harding intramural program is widely varied; among the various competitive sports, bowling has become an increasingly popular sport.

WOMEN'S INTRAMURALS

Competition is the key to women's intramurals



EYES CLOSED, body erect for impact, mouth agape; Ann Haynes flies through the air with the greatest of ease in the girls' intramural broad jump.

The Harding women's program, which centers around the three major activities of volleyball, basketball and track, is directed by Marge Ryan. She cheerfully organizes the play for the interested girls and even participates in many of the contests in order to sharpen the competition.

Competition, which is the key to any good intramural program, was intense as members of the women's social clubs vied for annual sports awards. Marie Laird was selected as the Intramural Athlete of the Year. Her selection was a real honor, as the women's intramural program had many good choices for the annual award.

Individual contests vary from tennis matches to basketball free throws. The women who amass the greatest amount of points for the contests are awarded jackets and trophies at the climax of the sporting year in a chapel program.

Continuous expansion of the range of activities that the women can participate in, always assures the program of a yearly growth in contestants. The spirit and activity of the program, which cannot be found or surpassed anywhere else, is a prime reason for the success of women's intramurals.



CAUGHT in the middle, the volleyball doesn't have much chance but to do the bidding of Barbara Williams and Mary Rogers and go over the net.

FIRING up a shot from in close, Barbara Thompson closes the scoring gap for her team during a fast struggle between two women's basketball teams.





DISCUS instead of a dish in her hands, Naita Jean Berryhill gets set to see how far she can throw this unfamiliar object of masculinity.

AHEAD of the field by a large margin in the 100 yard dash, Sharon Wisener sets a school record for the event in women's club action.



GROUP participation and enthusiasm stimulate tension-filled contests, which highlighted the intramural program provided for women's recreation.



BAREFOOTED and showing unusual form, Jill Graddy manages to clear the high jump bar, which qualifies her to remain in the competition.



VARSITY CLUB. FRONT ROW: Eoff, Robb, West, Smith, Fouss, Webb, Green, Algee, Coston, Clark. SECOND ROW: Cox, Brock, Barber, Plummer, Jeter, Henry, Harris, Moss, McGee. THIRD ROW: Boaz, Peacock, Merrell, Bailey, Miller, Yurcho, Hobby, Samanie, Dean.

VARSITY CLUB

Honorary lettermen's society promotes athletics

The Varsity Club at Harding, an honorary organization, is composed of the Bison athletes who have lettered in one of the nine intercollegiate sports in which the college participates. The club's purpose is to encourage high standards for the lettermen and to promote athletics.

HONORED guest at the first football pep rally, Benny, Harding's new Bison mascot, looks on with obvious pleasure at the rooters.



EYEING the letterjackets for which they will be measured, freshman Jerry Cherry holds an old jacket for John Broderhausen and Phil New.



CHEERLEADERS

Cheerleading squad sparks school's enthusiasm

Excellence in representing the school and leading the students in cheering for each of the Bison teams was the main characteristic of the 1964-65 cheerleaders.

However, excellence in anything is not easily found and cheerleading is no exception. The measure of precision and timing achieved by this year's cheerleaders was the result of many long hours of practice with sessions each afternoon.

Memphian Vickie Mitchell led this year's squad with charm and dedication in getting the most out of the other willing cheerleaders. The often demanding schedule left the cheerleaders breathless and behind in studies, but they were always at the Bison games stimulating spirit with cheers for a victory.

Tragedy almost struck once during the year for the squad and sponsor Dr. Pryor in the form of a highway accident en route to an out-of-town ball game. Fortunately no one was injured in the mishap.



SCHOOL SPIRIT rallies around the various members of the cheerleaders as sports come into their season, like this football rally in early September.



LEADING the crowds in their cheers for the Bisons, Vickie Mitchell leaps to climax a yell.



CHEERLEADERS. Karen Hardy, Sherry Balthrop, Vickie Mitchell, Sharon Burris, Karen Warren, Kathy Balthrop.



SYMMETRICALLY arranged in perfect precision, the exuberant Bison cheerleaders bring the crowd to life with an exhilarating cheer.

HARDING ACADEMY



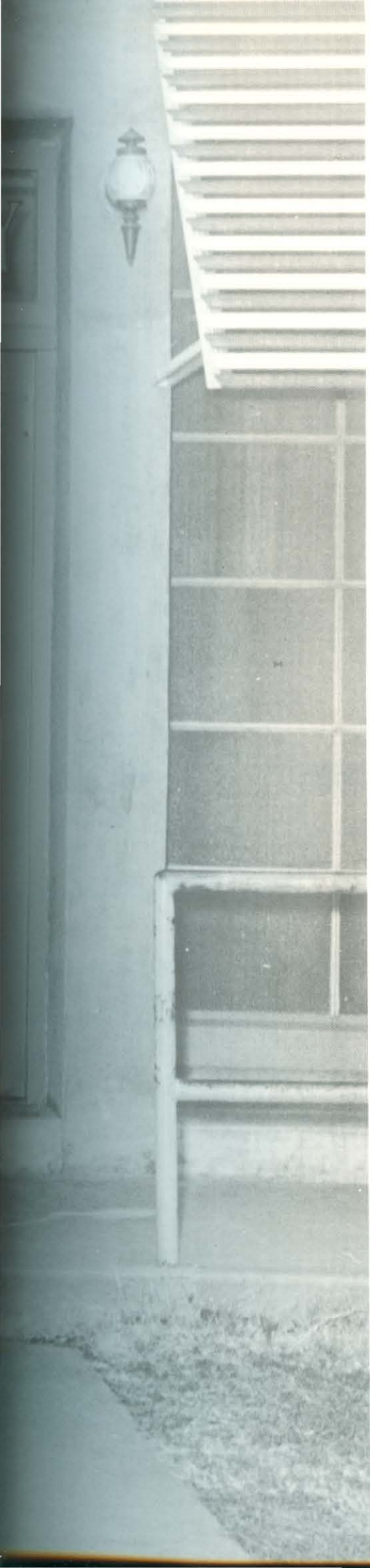

Adjusting for growth and life.

Preparing for college study.

Forming a rich basis for Christian service.

Filling a role of educator for citizenship.

Serving the college and community.

Harding's Academy and Training School

Is the final link in our school heritage.

Academy

ADMINISTRATION

Demanding excellence is road to achievement

PERRY S. MASON, MA, the Superintendent of the Academy, has worked to make it a top college preparatory school, accredited by the North Central Association of Colleges and Secondary Schools.

J. E. BERRYHILL, MA, is well known as the Academy principal and social science teacher.

MAUDE MONTGOMERY, MA, principal of the elementary school, has supervision over the student teachers from the College.



Perry S. Mason, MA, Academy Superintendent



J. E. Berryhill, MA, Academy Principal



Maude Montgomery, MA, Elementary School Principal



Barbara Barnes, BA Physical Education	Naita Berryhill, BS Home Economics	Larry Bills, BA Music, Bible	Mildred Bixler, BA Elementary School	Ruth Browning, MAT Elementary School	Sam Casey, BA History, Coach	Joyce Davis, BA Science
Bill Diles, MA Business, Bible	Mary Helsten, BA Elementary School	Ed Higginbotham, BA History, Coach	Ann Kelly Secretary	Lois Lawson, MAT Elementary School	Inez Pickens, BA English	Florence Powell, MA Elementary School
Bob Privitt, MA Art	Kathryn Ritchie, BA Mathematics	Myrtle Rowe, BA Elementary School	Mattie Sue Sears, BA Elementary School	Cliff Sharp, BA Science, Coach	Irma Welch, MA Library, English	

FACULTY

Sacrifice and patience germinate learning skills

Endeavoring to maintain the high standards of the North Central Association of Colleges and Secondary Schools, Harding Academy provides an excellent faculty to guide the elementary students as well as the students in high school.

Striving to bring the reality of Christian education to all who desire it, the busy faculty members help to sponsor many extracurricular activities, bringing their sterling examples of Christian life to the students in and out of the classroom.



TEACHING several classes as well as administrating, are but two of the many jobs handled well by Academy Principal J. E. Berryhill in a day.

DEDICATION

Winning smile speaks well for class-honored instructor

Many of us gained a better understanding of the business world in his classes. Under his guidance we not only learned the mechanics of typing and shorthand, but we also found a clearer understanding of the Christian way of life. Because his cheery attitude has done so much for the Academy, and because of his deep interest in each of us as individuals, we, the senior class of 1965, dedicate our portion of the *Petit Jean* to Mr. Bill Diles.

Having taught in the Academy for several years, Mr. Diles joined the regular faculty in the fall of 1963. A 1956 graduate of Harding College, Mr. Diles previously taught in the schools at Williford, Ark., his high school alma mater.

In August of 1964 he was married to the former Billie LaFerney, a receptionist at the Research Center.

MR. BILL DILES, MA

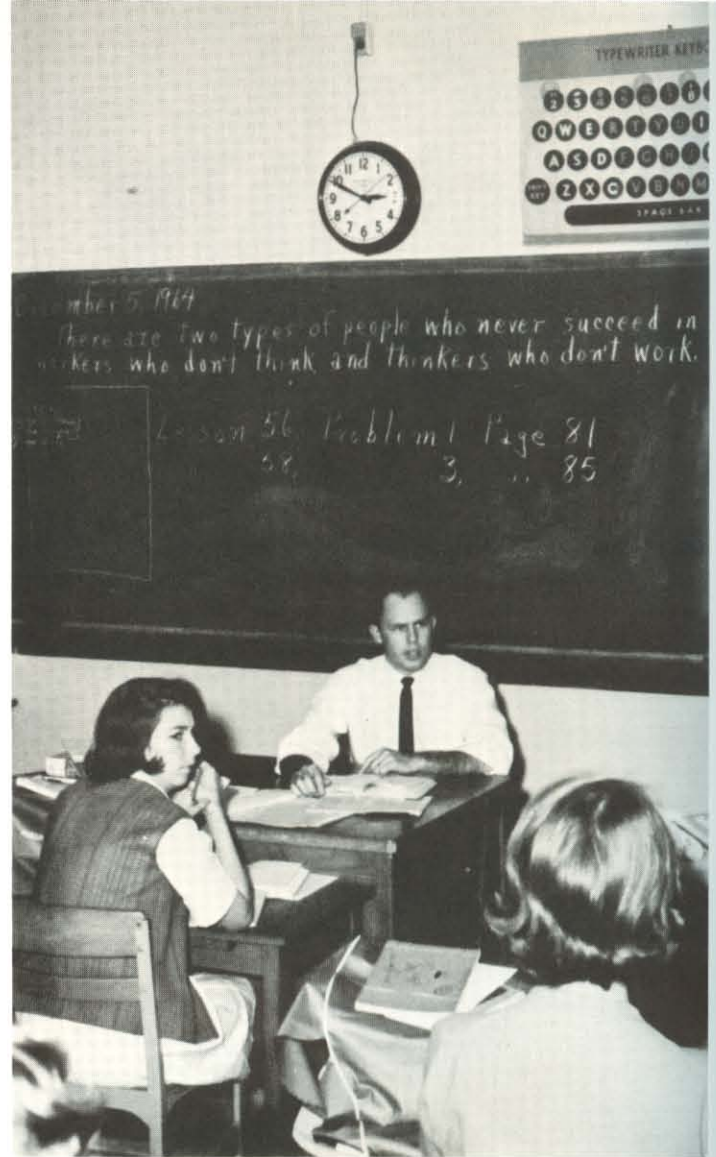

CLASSES under Mr. Diles are enjoyable as well as instructive because of his natural teaching ability and his cheerful attitude and Christian ideals.



RECENTLY married to the former Billie LaFerney, Mr. Diles is affectionately fed a piece of the never-to-be-forgotten wedding cake by his smiling bride.



DEVELOPING creative skills in the homemaking arts, Academy girls are shown sewing for a class assignment under the direction of Miss Berryhill.

ACADEMIC LIFE

Students recognize challenges and opportunities

The Harding Academy offers an academic life that presents countless opportunities to the broadening of the mind.

The Academy student is able to explore all the phases of life that might interest him as a craving for knowledge is satisfied through basic courses in many phases of math, science, literature and art. The door to the business world can be opened through courses in shorthand, typing, and office practice.

The musical talent of Academy students is tapped through the inspiring chorus and its activities. Academic and special interest clubs are available to students who wish to further a special interest.

The academic life of the Academy provides a rich diet of study for the student who hungers for knowledge.

OFFERED a variety of subjects and activities in the Academy, Bruce Henson chooses a course furthering his skills on the drawing board.



The Academy offers growth through experience



PROVIDED with the opportunity of gaining valuable experience in public speaking, Gary Martin delivers a chapel speech before the student body.

Maintaining a wealth of well trained, experienced teachers and administrative personnel, the Academy produces an outstanding senior class of students each spring. Having been given the opportunity to participate in student leadership, athletic events, social activities, and academic challenges, each student can be well prepared to enter college with a creditable transcript.

The spiritual aspect of the Academy is seen in every day's activities, daily Bible classes, chapel devotionals, and chorus programs of hymns and spiritual songs. Thus this priceless heritage each Academy student is privileged to encounter prepares him for his role in life.

PRACTICAL application of principles demonstrated in class is an essential part of the learning process stressed in Mrs. Davis' chemistry class.





HOMECOMING COURT. FRONT ROW: Roy Barnes, Sonya Petway. SECOND ROW: Jenene Hart, Sandra Green, Barbara McMillin, Sandra Harris, Flo Lane, Marcia Hays, Martina Prock.

STUDENT LIFE

Extra - curricular activities mark student life

ATTRACTIVE Diane Stevens efficiently utilizes the card catalog in the Academy library, while checking references for a coming report.



Traditions play a very important role in the Harding Academy student's life. Daily chapel programs, Christmas and spring drama presentations, Homecoming, snack break, chorus trips and seven-thirty morning rehearsals, decorating the halls before a ballgame, pledge week, and Awards Day are just a few of the occurrences Academy students have experienced each year for several decades.

Student life at the Academy offers many clubs and organizations for student participation. Organizations meet twice a week, offering many valuable experiences in special interests and services, and social clubs provide an outlet for healthy fun.



ENTHUSIASTICALLY supporting their team, the Wildcat's boosters show spirited participation as they do a cheer after another Cat touchdown.

ANSWERING questions and getting books signed while wearing colorful attire is a part of a pledge week day, as Margaret Formby is finding out.



SMILING students seem to be content as they push and shove their way to their locker or to their next class through the crowded hallway.

TRYING to keep his grade average at the highest possible level, this student utilizes the facilities that are provided by the Academy library.





ASSOCIATION with club beaux Phillip Elliott and Bruce Henson proves fun for Sub-Debs as they enjoy some milk together during a snack break.

SUB-DEB

Sub-Debs have pleasant evening at 'Moon River'

The activities of pledge week came to an end with the initiation of nine new members. The candlelight ceremony was held at the home of Marian McClaren.

The Sub-Debs selected for their junior and senior beaux Phillip Elliott and Bruce Henson, respectively, and Bill Diles was honored as "Teacher of the Year."

Sub-Debs and dates visited "Moon River" at their annual banquet on March 22. The "Deb-of-Honor" award was presented to the Sub-Deb who best typified the spirit of the club.



SUB-DEB. TOP ROW: Miss Berryhill (sponsor), Cain, Camp, Ford, Formby. SECOND ROW: Ganus, Green, Harris, Jones, Lane. THIRD ROW: Lawyer, Mason, McClaren, McMillin, Moore. FOURTH ROW: Petway, Sears, Street, Vaughn.



OFFICERS. Green, Pres.; McClaren, Vice-Pres.; Cain, Sec.-Treas.; Sears, Rep.; Mason, Hist.; Janes, Songleader; Ford, Deb-at-Arms; Naita Jean Berryhill, Sponsor.

Attitude of KAT pledges adds brightness to year



KAT. TOP ROW: Mrs. Davis (sponsor), Bales, Brewer, Brown, Bryson. SECOND ROW: Buffington, Evans, Fredrick, Holland, Isom. THIRD ROW: Jamison, Jones, Lasley, McMasters. FOURTH ROW: Patterson, Shepherd, Stuart, Withers.

The Kappa Alpha Theta social club started the year off with five members and eleven new members were added after the hectic activities of pledge week.

At the annual banquet held December 7, the KAT's and their dates enjoyed an evening spent on a "South Pacific" island. Ellen McCauley, the folk-singer, entertained and Bill Diles was the featured speaker. Bunking parties provided opportunities to get together and make plans for pledge week or work on banquet plans and decorations.



OFFICERS. FALL: Lasley, Pres.; Brewer, Vice-Pres.; Buffington, Sec.-Treas.; Bryson, Rep. SPRING: Brewer, Pres.; McMasters, Vice-Pres.; Jones, Sec.-Treas.; Bales, Rep.; Joyce Bartow Davis, Sponsor.

CONCENTRATION is evident in the faces of these members of the KAT social club as they endeavor to complete preparation for some club function.





SEVERAL STAR's take advantage of the rare abundance of snow in Arkansas on the Academy lawn as more timid members of the club look on.

STAR

'Pink Panther' purrs for STAR's formal banquet

The STAR's had their annual banquet at the Roberson's Rendezvous, with "Pink Panther" serving as their theme. Folk-singer Synette Hubbard provided the entertainment for the evening and Russell Simmons presented a thoughtful speech.

The STAR's and their dates entertained the neighborhood around the campus with Christmas caroling just before the holidays. In keeping with the tradition of helping others, the STAR's aided some unfortunate people in Searcy at several different times of the year.



STAR. TOP ROW: Miss Browning (sponsor), Barger, B. Bridges, N. Bridges. SECOND ROW: DeLong, Hart, Hays, Holbrooks. THIRD ROW: Kitching, Prock, Puckett, Stafford. FOURTH ROW: Stevens, Steward, Terrell, West.



OFFICERS. FALL: Hart, Pres.; Barger, Vice-Pres.; Puckett, Sec.-Rep.; Stevens, Treas.; Hays, Star-at-Arms. SPRING: Stevens, Pres.; Puckett, Vice-Pres.; Hart, Sec.-Rep.; Hays, Treas.; Barger, Star-at-Arms; Ruth Browning, Sponsor.



ACADEMY A CAPPELLA. FRONT ROW: Hays, Petway, Barger, Cain, Green, Steward, Camp, Stevens, Holbrooks, Ford. SECOND ROW: S. Stafford, Frederick, Bales, Bryson, McClaren, Janes, Stuart, Mason, Hart, Puckett. THIRD ROW: Peterson, David Berryhill, D. Pace, Dick Berryhill, S. Harris, Shepherd, Vaughn, Moore, J. Pace, E. Stafford, R. Harris. FOURTH ROW: Henson, Pipkin, Bridger, Elliott, Martin, Jordan, Cope, Wallace, Hedrick, Peters, Garner, Roberts.

MUSIC GROUPS

Music, an integral part of Academy activities

ENTHUSIASTIC A Cappella members receive valuable musical training in rehearsals under the able direction of their conductor, Professor Larry Bills.



The Academy A Cappella chorus, under the direction of Mr. Larry Bills, furthered the fine traditions of music the Academy has maintained in the past. Admittance into the chorus is through tryouts. The chorus took two tours this year into Missouri and other bordering states.

The District Choral Festival was under the direction of Mr. Bills this year and was held on the Harding College campus. The A Cappella was given a rating of "1" by all three judges.

The Large Chorus is designed for all Academy students interested in chorus work. No tryouts are necessary for participation.

The Junior Chorus gives junior high school students the opportunity for experience in choral work in preparation for later work in high school. Several programs were presented by this group through the year.



LARGE CHORUS. FRONT ROW: Hays, Barger, Petway, Jones, Martin, Blue, R. Formby, Baggett, Cynthia Bridgeman, Black, M. Sears, Brown, D. Stevens, Kell, DeLong. SECOND ROW: McClaren, N. Bridges, Lane, S. Stafford, Ganus, Cain, Janes, Lawyer, M. Formby, J. Thompson, J. Davis, P. Stevens, Jones, M. Moore, K. Gould, Ford, Hart, Kitching. THIRD ROW: Prock, B. Bridges, Green, Bryson, Brewer, S. Harris, Shepherd, B. Bales, Holder, L. Davis, A. Gould, Groover, Buffington, Puckett, Mason, Camp, Street, McMillin. FOURTH ROW: M. Bales, Powell, Helsten, Henson, Charles Bridgeman, Lawson, Baines, J. Berryhill, M. Muncy, Rhodes, Bixler, Roberts, Bridger, Hedrick, M. Thompson, J. Harris, Atteberry. FIFTH ROW: D. Pace, Elliott, Dick Berryhill, G. Martin, J. Moore, Pipkin, David Berryhill, R. Harris, D. Muncy, Peters, Garner, E. Stafford, Wallace, Segraves, Cope, Rheinbolt, J. Pace.



JUNIOR CHORUS. FRONT ROW: Baggett, Bridger, Sears, Gould, Martin, Clark. SECOND ROW: R. Formby, King, Groover, Blue, Thompson. THIRD ROW: Lawyer, J. Davis, Ganus, Street, Moore, M. Formby. FOURTH ROW: A. Gould, Berryhill, Stevens, Holder, Kell, Rhodes, L. Davis. FIFTH ROW: Baines, Powell, Bales, Harris, Atteberry, Mick.



ADVICE is sought and given as director Larry Bills and student Jerry Moore look over a piece of music before a morning rehearsal.



BETA CLUB. FRONT ROW: Hays, Stevens, Puckett, DeLong, Mason, Barger, Sears. SECOND ROW: Bryson, Stafford, Green, McClaren, Lasley, Harris, Hart. THIRD ROW: Lawson, Cain, Janes, Muncy, Berryhill, Henson, Pulley, Roberts.

ORGANIZATIONS

Honor students sound the depths of knowledge



Honor Students

Sandra Green

Dick Berryhill

The Beta Club stands for achievement, character, and leadership. In order to be a member a student must maintain a "90" average or above for two consecutive six-week periods. Buying a frame for the senior composite and a club breakfast at the end of the year for all members are projects of the Beta Club.

A really good newspaper was the reward received by the *Wildcat* staff for their hard work and perservance. Under the capable editorship of Jenene Hart, the *Wildcat* has been a source of pride to the entire school. Time and effort was spent by editor Pattie Sue Sears and assistant editor Kittena Puckett, with assistance from the college staff, in planning and organizing the Academy section of the *Petit Jean*.



PETIT JEAN STAFF. FRONT ROW: Puckett, Ford, Sears, Stevens, Brown, Petway, Hays. SECOND ROW: Hart, Mason, Cain, Harris, Evans, Camp, Bryson. THIRD ROW: Wallace, Stafford, Janes, McClaren, Green, McMillin, Jordan.



WILDCAT STAFF. FRONT ROW: Barger, Mason, Ford, McMillin. SECOND ROW: Cain, Camp, Hart, Harris. THIRD ROW: Kitching, Ganus, Bridges. FOURTH ROW: Green, McClaren, Evans, Jordan.



PLANNING a spread for the Academy section are **Petit Jean** editor Pattie Sue Sears and her assistant editor Kittena Puckett.

PRODUCING a school paper periodically are editor Jenene Hart and her assistant editor Nancy Bridges, shown working together.





LIBRARY CLUB. FRONT ROW: Sears, Martin, Baggett, Formby, Bridger, Clark, King. SECOND ROW: Blue, Davis, Kitching, Bridgeman, Jones, Moore, Ganus.

SCIENCE CLUB. FRONT ROW: A Gould, C. Gould. SECOND ROW: Bridges, Ganus, Barger. THIRD ROW: Kitching, Vaughn.



JUNIOR BETA CLUB. FRONT ROW: Formby, Baggett, Clark. SECOND ROW: Rhodes, Ganus, Stevens. THIRD ROW: Groover, Atteberry, Moore.

FUTURE HOMEMAKERS OF AMERICA. FRONT ROW: Sears, Ford, Barger, Puckett, Stafford, Stevens. SECOND ROW: Hart (Sponsor), J. Hart, Cain, Evans, Formby, Lawyer, Berryhill (Sponsor). THIRD ROW: McMillin, Harris, Mason, Ganus, Petway, Camp. FOURTH ROW: Brewer, Janes, McClaren, Lasley, Green, Kitching, Prock.



ORGANIZATIONS

Industry and diligence rewarded in achievement

The duties of the Library Club members are working in the Academy library under the supervision of Mrs. Irma Welch. The Science Club explores scientific interests outside of the classroom work.

The Junior Beta Club is open to junior high school students maintaining a high scholastic average, and organizes programs and activities during the year.

The Future Homemakers of America, under the sponsorship of Naita Berryhill, engaged in projects, district and state meetings, and their annual banquet. Thespians helped in the production of drama activities during the year.

Two new organizations formed at the beginning of this year were the Future Business Leaders of America, sponsored by Mr. Bill Diles, and the Junior Civitan Club, operating for many of the same purposes as the boys' Key Club.



THESPIANS. FRONT ROW: Stafford, Sears. SECOND ROW: Jordan.

FUTURE BUSINESS LEADERS OF AMERICA. FRONT ROW: Hays, Stevens, Stafford, Green, Puckett, Ganus, Moore, Barger. SECOND ROW: Diles (Sponsor), Thompson, Wallace, McClaren, Jordan, Janes, Lasley, Atteberry, Pulley.



JUNIOR CIVITAN CLUB. FRONT ROW: Sears, Hart, Brown, Ford. SECOND ROW: Camp, Janes, Cain, Evans, McClaren. THIRD ROW: Brewer, Mason, Bryson, Green, Lasley, Kitching.





PEP CLUB. FRONT ROW: Thompson, Sears, Ford, Martin, King, Kell, DeLong, Barger, Brown, Holder, Bridger, Lawyer, Formby, Blue, Hays. SECOND ROW: Bridges, Harris, McMillin, Groover, Evans, Mason, Cain, Ganus, Hart, Camp, Bridger, Prock, Stevens. THIRD ROW: Barnes (Sponsor), Janes, Brewer, Bryson, Green, McClaren, Lasley, Stafford, Stevens, Puckett, Kitching, Davis, Vaughn.

ORGANIZATIONS

School spirit characterizes Harding sports fans

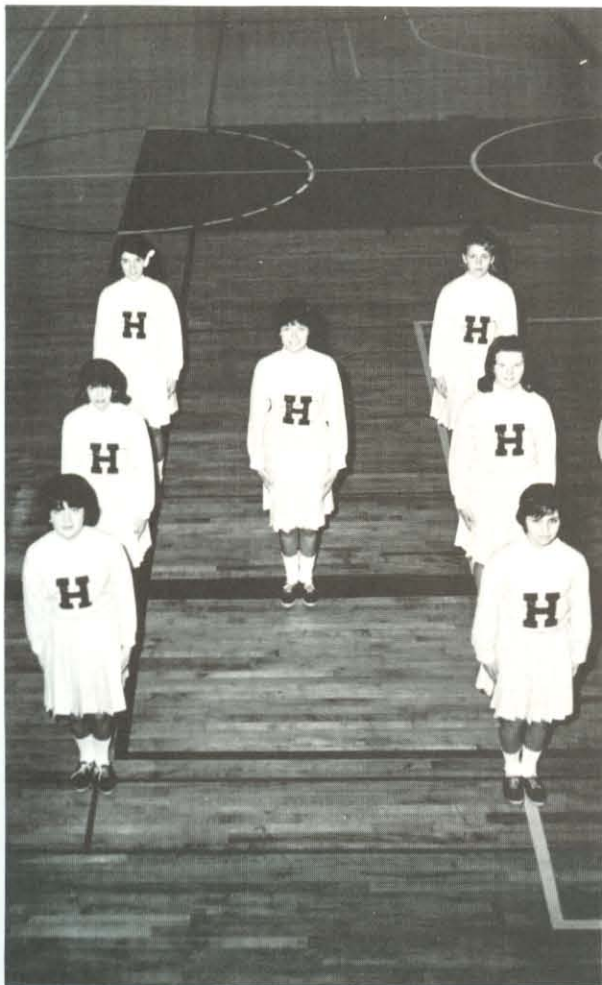

JUNIOR CHEERLEADERS. FRONT ROW: Bridger, Thompson. SECOND ROW: Blue, Prock, Stevens. THIRD ROW: Davis, Groover.

The Pep Club's main goal is to arouse the school spirit and support the teams. The junior and senior cheerleaders were an active part in the network of school life. Among the duties of the Pep Club, under the leadership of Juanita Cain, was the decoration of the halls for each football game and preparation of the homecoming activities including the victory feast. Pep rallies before the ballgames were another section of activities sponsored by the Pep Club.

The Junior and Senior Key Clubs are dedicated to serving the school. Each year they work to raise money for different projects for the Academy. Their supervisor is Mr. Mason, the superintendent of the school.

The Citizenship Club, organized as a type of student government, strives hard to promote a better student-teacher relationship.



SENIOR CHEERLEADERS. Lane, McMillin, Evans, Stevens, Ford.



JUNIOR KEY CLUB. FRONT ROW: Hendrix, Bixler. SECOND ROW: Mick, Berryhill, Patterson. THIRD ROW: Finley, Jordan.



CITIZENSHIP CLUB. FRONT ROW: Hart, Mason, Lawyer. SECOND ROW: Green, Pulley, Lawson. THIRD ROW: Thompson, Berryhill, Henson.



KEY CLUB. FRONT ROW: Harris, David Berryhill, Pulley. SECOND ROW: Stafford, Muncy, Roberts. THIRD ROW: Thompson, Dick Berryhill, Jordan, Henson.

Football Royalty

ATTENDANT

Barbara McMillin

QUEEN

Sandra Harris

ATTENDANT

Flo Lane



Homecoming Court

Sandra Green

Jenene Hart

Marcia Hays

Martina Prock





SENIOR

Sandra Green

Bruce Henson

Class Favorites

Marcia Hays

Marty Thompson

SOPHOMORE



JUNIOR

Jerry Moore

Jenene Hart

Barry Phillips

Martina Prock

FRESHMAN





MAY COURT REPRESENTATIVES. FRONT ROW: Jenene Hart, STAR; Sandra Green, Sub-Deb; Kitty Patterson, KAT. SECOND ROW: David Pace, Bruce Henson, Dick Berryhill.

May Attendants

Shirley Stafford

Stephanie Petway



Alan Garner

Sandra Green

Bible Awards

Mr. and Miss Harding Academy

Sandra Green

Bruce Henson



Bruce Henson is active in many phases of Academy life. He is president of the senior class, active in the A Cappella chorus and has participated in football, basketball, and track. He is truly an asset to Harding Academy.

Quiet, unassuming Sandra Green has well earned the respect of the students. She is a class officer, president of her social club, a member of the A Cappella chorus and a favorite of her class and the entire student body.



FOOTBALL TEAM. FRONT ROW: Stafford, Watts, Harris, Bridgeman, Henson, Wilson, Bixler, Lawson, Roberts, Bell, Muncy, David Berryhill. SECOND ROW: Coach Sharp, Thompson, King, Jordan, J. Pace, Leal, Moore, Martin, Petersen, Hedrick, D. Pace, Dick Berryhill, Coach Higginbotham..

ACADEMY FOOTBALL

Tough schedule seasons players for future games

COACH Ed Higginbotham shouts encouragement in instruction to his team on the field as the boys on the sideline profit through observation.



Under the leadership of Coach Ed Higginbotham in his first year as head coach, the Wildcats were hurt by the lack of depth and experience, and the record dropped considerably from last year's 10-0. The first game showed six boys starting that had never played high school football. However, from the start of the season the team showed a great determination and a will to win.

The highlight of the season was the Wildcats' hard fought 7-6 homecoming victory over Clinton which constituted their only victory of the year.

Although this year's record was not an impressive one, the fans showed great school spirit and their never say die attitude by filling the stands at every game.

Three of the Wildcats were placed on the All-District Squad. They were Jerry Moore, James Bixler, and Dick Berryhill. James Bixler and Dick Berryhill both received All-State honorable mention.

RESULTS

<i>Harding</i>		<i>Opponents</i>
0	Des Arc	36
12	Harding of Memphis	13
0	Beebe	7
13	Cotton Plant	14
13	Hazen	40
0	Heber Springs	20
7	Clinton	6
7	DeValls Bluff	39
0	Augusta	41
7	Carlisle	20

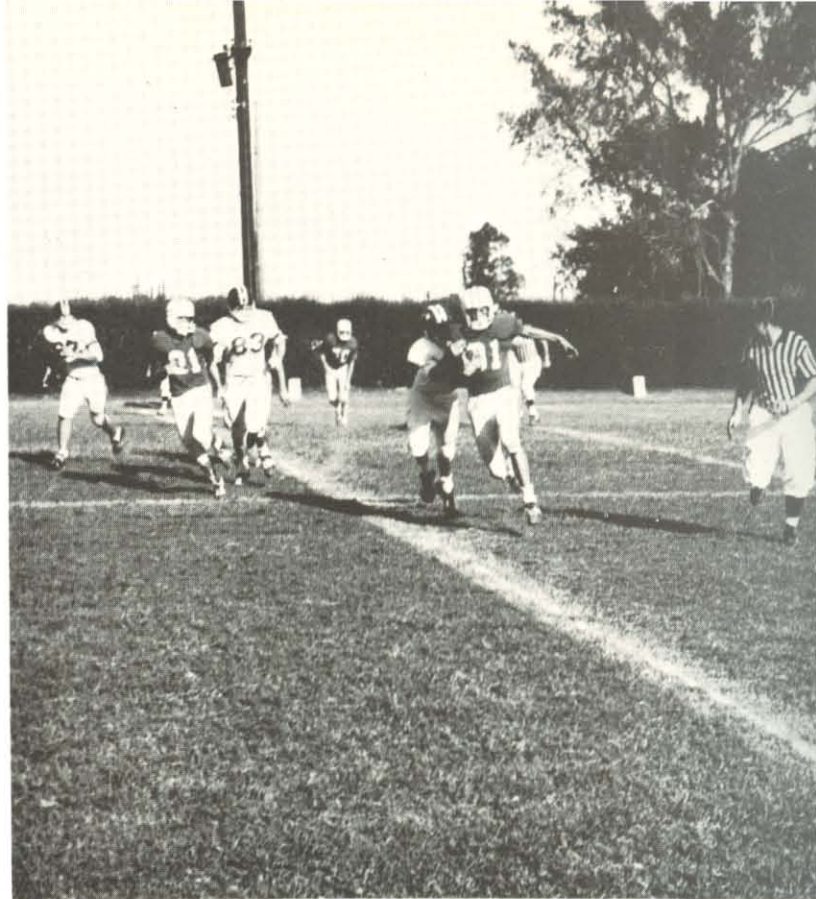

ATTEMPTING to circle his own left end, Bruce Henson runs into a little more interference from the opposing team than he had bargained for.

AIR POWER in the Wildcats' attack is provided by halfback Bruce Henson as he breaks into the open to pull down a short, high pass.



BRUTAL defense by Harding Academy defenders Bruce Henson and James Bixler punish the opposing runner from Harding's Academy in Memphis.

PURSUIT and gang tackling were two of the major strong points of the 1964 edition of the Wildcats, as they demonstrate their skill on opponents.





POINTING out the needed adjustments in the academy attack to Center Dick Berryhill, Coach Ed Higginbotham utilizes all his time out.



JUMPING high above their opponents, Harding Academy's big men, Dick Berryhill and Phil Elliott, along with unidentified teammate, control the ball.

RESULTS

<i>Harding</i>		<i>Opponents</i>
26	Beedeville	28
69	Kensett	58
48	Beebe	32
53	Harding of Memphis	44
°63	McRae	49
°41	Pangburn	60
57	Bald Knob	34
62	Beebe	42
57	Augusta	79
68	Beedeville	28
39	Vilonia	51
64	Newport	73
*51	Calico Rock	47
*59	Palestine	54
*47	Oxford	64
*53	Pangburn	57
55	Southside	72
62	McRae	52
44	Vilonia	35
62	Pangburn	72
71	Pleasant Plains	51
66	Kensett	64
67	Cotton Plant	48
50	Augusta	52
**72	Griffithville	51
**53	Pangburn	70
65	Cotton Plant	45
53	Bald Knob	59
***58	Pangburn	60
°White County Invitational Tournament		
*Beebe Invitational Tournament		
**County Tournament		
***District Tournament		

TOSsing up a free throw in order to keep the Wildcats ahead, forward Marty Thompson shows the opposition why not to foul.

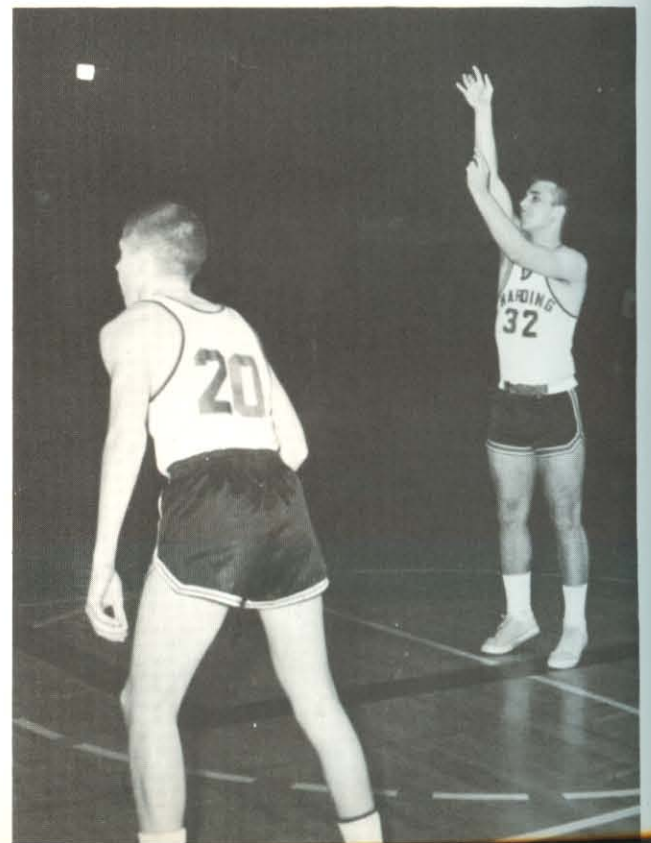



SENIOR BASKETBALL TEAM. FRONT ROW: Harris, Meuli, David Berryhill, Lawson, Muncy. SECOND ROW: Dick Berryhill, Rheinbolt, Thompson, Moore, Elliot, Coach Higginbotham.

BASKETBALL

Academy basketball provides fans many thrills

The Wildcats, after losing their head basketball coach, Ted Lloyd, to the college last spring, came through with another winning season under the able supervision and leadership of their new coach, Ed Higginbotham. The over-all spirit and cooperation of the team members were major factors in achieving victory.

The Wildcats did well in the County Tournaments but were put down by Pangburn in the first game of the District Tournament by a two point margin in an overtime.

The Cats were spurred on to victory by their many fans who attended every game. The spirited fans encouraged hustle and team effort as well as fair play until the final buzzer.

Senior Dick Berryhill and junior Phillip Elliott of the Wildcat squad were named to the All-County team.

The only senior on the team was Dick Berryhill, and fans have high hopes of an even better record for the Academy in the 1965-66 season.



STRUGGLING for rebound Harding Academy's David Rheinbolt tries to gain possession of the ball from Pangburn's high jumping forward.

TRACK

Outstanding tracksters produce state champions



OBLIVIOUS to the strain on his body, Kent Smith gives all of his energy to speeding over the hurdles in an effort to win the state in class B.

1964 TRACK TEAM. FRONT ROW: Smith. SECOND ROW: Coach Lloyd, Henson, King, Pulley, Lawyer. THIRD ROW: Sears, Bridgeman, Pace, Risinger. FOURTH ROW: Street, Berryhill, Ely.



The Harding Academy trackmen, under the new coaching staff of Ed Higginbotham and Cliff Sharp, face the coming season with determination and their usual will to win.

The Wildcats' high hopes rest on last year's returning lettermen. They are Dick Berryhill, Bruce Henson, Jerry Moore, Cesar Leal, Mike Hedrick, James Bixler, and Freddie King.

Miler Bruce Henson is back to run his last year for Harding, and many feel he will be more outstanding this year than last year. Bruce last year was a star attraction after he broke the state record for the mile, only to finish a close second in a photo finish at the State meet in Conway.

During the 1964 season, the Wildcats won both the County and District track meets with ease, and then took the State B meet with a large margin. The Wildcats set a state record in the mile relay, and last year's senior, Kent Smith, broke the state 440-yard dash record.

EDGED out by a scant hair, Harding's Bruce Henson still turns in a record time and piles up valuable points.



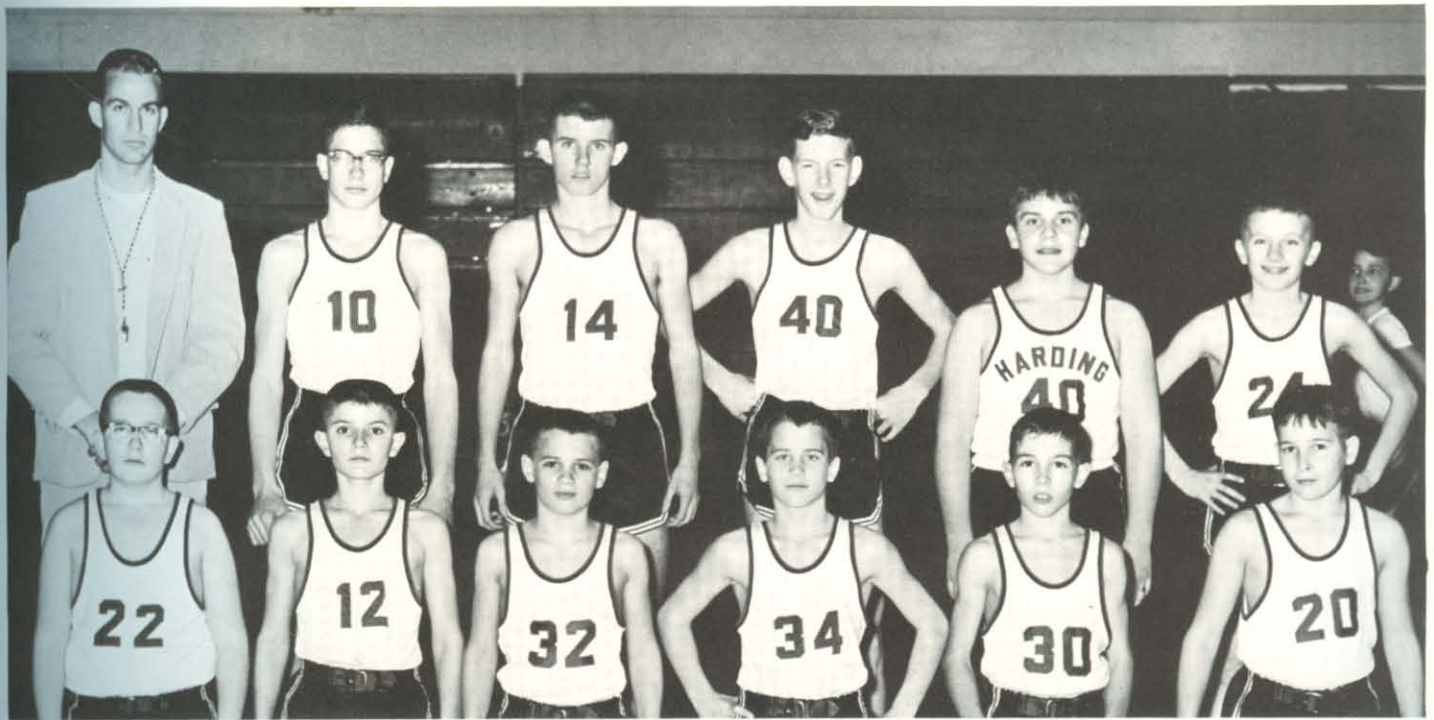

JUNIOR BASKETBALL. FRONT ROW: Berryhill, Lasley, Bixler, Petway, Davis, Muncy. SECOND ROW: Coach Casey, Atteberry, Harris, Bales, Paine, Baines.

JUNIOR BASKETBALL

Junior Cats are spurred by strong team spirit

RESULTS

Harding

31	Beedeville
41	Kensett
22	Beebe
22	Bald Knob
28	Judsonia
21	Augusta
17	Pangburn
38	Beedeville
28	Vilonia
32	McRae
44	Bradford
17	Pangburn
35	Pleasant Plains
25	Kensett
37	Cotton Plant
39	Bradford
52	Rosebud
33	Griffithville
39	Pleasant Plains
32	Rosebud

Opponent

10
31
18
53
53
42
41
27
42
26
25
53
27
18
23
28
46
30
32
47

JUNIOR cat, Jim Atteberry, goes high above the defenders to sink another two-pointer against rival Judsonia as fellow players look on with approval.





CHAPEL provides a break in the daily routine for Academy students, which brightens the morning and lightens the burden of the scholastic load.



SENIOR OFFICERS. Mrs. Kathryn Ritchie, sponsor; Dick Berryhill, vice-president; Bruce Henson, president; David Pace, treasurer; Sandy Green, secretary; Mr. Larry Bills, sponsor.

Seniors of 1965 exemplify leadership and spirit

SUB-DEB SPIRIT AWARD

DICK BERRYHILL

Excelling in many areas, Dick Berryhill has been chosen by his classmates as the student who best typifies the true spirit of Harding Academy. Dick, through his expert leadership, personality and conduct is the example of the type of sincere Christian who is the ideal Academy student. Dick, an outstanding athlete, was named to the 1964 2-B All-District football team, and attained the rank of honorable mention of the Class "B" All-State team. He has been active in the A Cappella Chorus, and has been a member of the boy's quartet. A class officer for three years, Dick is a natural leader in all phases of his school life. Whether on a basketball court or in the classroom, Dick shows the alertness that has made him a favorite among his classmates.





THESE hands are representative of the hands of seniors that carry the responsibilities of the Academy, upholding their priceless heritage.



DEDICATING their part of the **Petit Jean** to the teacher of their choice is one of the many activities each senior class engages in every year.

SENIORS

Individuals prepare to enter life's widening doors

RONNY BELL, Searcy, Ark.; K-9 1,2,3; Key Club 1,4; Petit Jean Staff 4; Wildcat Football 3,4; Track 3,4; FBLA 4.

DICK BERRYHILL, Searcy, Ark.; K-9 1,2,3; Class Pres. 1,2, Vice-Pres. 4; Nominee Mr. Harding Academy 4; Nominee Class Favorite 2,3; Nominee Wittiest 1; A Cappella 1,2,3,4, Pres. 4; Large Chorus 1,2,3,4; Quartet 2,3; Key Club 1,2,3,4, Pres. 4; Beta Club 1,2,3,4, Pres. 4; Citizenship Club 1,2,3,4, Vice-Pres 4; Petit Jean Staff 4; Football 1,2,3, 4, Capt. 4; Basketball 1,2,3,4; Track 1,2,3,4.

PAT BRIDGER, Searcy, Ark.; Transfer from Parkview High School, Springfield, Mo.; A Cappella 3,4; Large Chorus 3,4; Band 2; Key Club 4; Wildcat Staff 4; Football 3,4; Track 3,4; FBL 4.

LOIS BROWN, Searcy, Ark.; Transfer from Longmont High School, Longmont, Colo.; KAT 4; Large Chorus 4; Pep Club 4; Petit Jean Staff 4.

RUTH BRYSON, Richmond, Va.; Transfer from John Marshall High School, Richmond, Va.; KAT 3,4, Rep. 4; A Cappella 3,4; Large Chorus 3,4; Pep Club 3,4; Petit Jean Staff 4; Wildcat Staff 3, Jr. Civitan 4, Chap. 4.

JUANITA CAIN, Searcy, Ark.; Sub-Deb 3,4, Sec.-Treas. 4; A Cappella 4; Large Chorus 3,4; Pep Club 3,4, Pres. 4; FHA 4; Petit Jean Staff 4; Wildcat Staff 4; Intramural Sports 3,4; Jr. Civitan 4.

MARTHA CAMP, Winnfield, La.; Transfer from Winnfield High School, Winnfield, La.; Sub-Deb 4; A Cappella 4; Large Chorus 4; Pep Club 4; FHA 4; Petit Jean Staff 4.

KEN COPE, Searcy, Ark.; K-9 1,2,3; A Cappella 1,2,3,4; Large Chorus 1,2,3,4; Citizenship Club 2,3,4; Science Club 1,2; Basketball 1,2,3; Track 1,2,3,4.

LANA JO DELONG, Wewoka, Okla.; Transfer from Wewoka High School, Wewoka, Okla.; Large Chorus 4; Pep Club 4; STAR 4.

VICKI EVANS, Oklahoma City, Okla.; Transfer from John Marshall High School, Oklahoma City, Okla.; KAT 4; Pep Club 4; Cheerleader 4; Petit Jean Staff 4; FHA 4; Intramural Sports 4; Jr. Civitan Club 4.

MARTHA FORD, Evansville, Ind.; Transfer from William Henry Harrison High School, Evansville, Ind.; Sub-Deb 4, Deb-at-arms 4; A Cappella 4; Large Chorus 4; Pep Club 3,4; FHA 4; Cheerleader 4; Petit Jean Staff 4; Wildcat Staff 4; Intramural Sports 3,4.

ALAN GARNER, Searcy, Ark.; Vikings 1; A Cappella 1,4; Large Chorus 1,4; Key Club 4; Football Mgr. 1,4.





SENIOR Alan Garner busies himself at completing the set for the annual Christmas play. Co-operation among the members of the production staff made the event a memorable endeavor in human relations.



SANDRA GREEN, Chesterton, Ind.; Transfer from Chesterton High School, Chesterton, Ind.; Sub-Deb 3,4, Pres. 4; Class Sec. 4; A Cappella 3,4, Sec. 4; Large Chorus 3,4; Band 3,4; Pep Club 3,4; FHA 3,4; Beta Club 3,4, Sec.-Treas. 4; Citizenship Club 4; Petit Jean Staff 3,4; Wildcat Staff 3,4; Intramural Sports 3; Jr. Civitan Club 3,4, Pres. 4.

SANDRA LYNN HARRIS, Searcy, Ark.; Transfer from Stuttgart High School, Stuttgart, Ark.; Sub-Deb 4; Homecoming Queen 4; Nominee Class Favorite 4; A Cappella 4; Large Chorus 4; Pep Club 4; FHA 4; Petit Jean Staff 4; Wildcat Staff 4; Intramural Sports 4.

BRUCE HENSON, Searcy, Ark.; Transfer from Searcy High School, Searcy, Ark.; K-9 2,3, Sec. 3; Mr. Harding Academy 4; Class Favorite 3; Class Vice-Pres. 2; Pres. 3,4; A Cappella 2,3,4; Large Chorus 2,3,4; Key Club 4; Beta Club 2,3,3, Vice-Pres. 4; Citizenship Club 3,4, Pres. 4; Football 2,3,4, Capt. 4; Basketball 2; Track 2,3,4.

JUDY HOLLAND, Memphis, Tenn.; Transfer from East High, Memphis, Tenn.; KAT 4; Pep Club 4; FHA 4; Petit Jean Staff 4; Intramural Sports 4; Jr. Civitan Club 4.

DALE ISOM, Birmingham, Ala.; Transfer from Phillips High, Birmingham, Ala.; KAT 4; Pep Club 4; FHA 4; Thespians 4.

DEBORAH JANES, Searcy, Ark.; Transfer from Rector High, Rector, Ark.; Sub-Deb 3,4, Songleader 4; A Cappella 3,4; Large Chorus 3,4; Pep Club 3,4; FHA 3,4; Petit Jean Staff 4; Intramural Sports 4.

JOHN JORDAN, Shawnee, Okla.; Transfer from Shawnee High School, Shawnee, Okla.; A Cappella 4; Large Chorus 4; Key Club 3,4; Petit Jean Staff 4; Wildcat Staff 4; Thespians 3,4, Vice-Pres. 4; Football 4; Basketball 4; Track 4; School Play 3.

MARTIN KRALLMAN, Crossville, Mo.; Transfer from Crossville High School, Crossville, Mo.; Football 4.

FLO LANE, Memphis, Tenn.; Transfer from Murrah High School, Jackson, Miss.; Sub-Deb 4; Homecoming Attendant 4; Large Chorus 4; Pep Club 3,4; FHA 3,4; Cheerleader 4; Petit Jean Staff 4; Wildcat Staff 4; Intramural Sports 4.

LORETTA LASLEY, Searcy, Ark.; Transfer from Conway High School, Conway, Ark.; KAT 2,3,4, Vice-Pres. 2,3, Pres. 3,4; Pep Club 2,3,4; FHA 3,4; Beta Club 2,3,4; Intramural Sports 2,3,4; Jr. Civitan Club 4, Treas. 4;

CESAR LEAL, Guatemala, Transfer from St. John's College, Belize, B.H.; Football 2,3,4; Track 2,3,4.

MARIAN McCLAREN, Searcy, Ark.; Sub-Deb 1,2,3,4, Vice-Pres. 4; A Cappella 1,2,3,4; Large Chorus 1,2,3,4; Band 1,2,3,4; Pep Club 1,2,3,4, Sgt.-at-arms 4; FHA 2,3,4, Treas. 4; Debate Club 2; Beta Club 2,4; Petit Jean Staff 1,2,3,4; Wildcat Staff 1,2,3,4; Intramural Sports 1,2,3,4; Civitan Club 4, Sgt. 4.



BARBARA McMILLIN, Ackerman, Miss.; Transfer from Ackerman High School, Ackerman, Miss.; Sub-Deb 4; Large Chorus 4; Homecoming Attendant 4; Pep Club 4; FHA 4; Intramural Sports 4; Jr. Civitan Club 4.

KITTY PATTERSON, Batesville, Ark.; Transfer from Batesville High School, Batesville, Ark.; Pep Club 4; FHA 4; Science Club 4; Thespians 4; Large Chorus 4.

STEPHANIE PETWAY, Searcy, Ark.; Transfer from Lewis County High School, Hohenwald, Tenn.; A Cappella 4; Large Chorus 4; Pep Club 4; Petit Jean Staff 4; Girls' Intramural Sports 4.



CLIFF ROBERTS, Searcy, Ark.; ZKT 1,2,3, Treas. 3; A Cappella 1,2,3,4, equipment manager 4; Key Club 1,2,3,4; Treas. 4; Football 2,3,4; Track 1,3; Beta Club 2; School Play 2.

PATTIE SUE SEARS, Searcy, Ark.; Sub-Deb 1,2,3,4, Hist. 3, Rep. 4; Class Rep. 2,3,4; Large Chorus 1,2; Pep Club 1,2,3,4, Rep. 4; FHA 3,4, Sec.-Rep. 4; Debate Club 2; Beta Club 3,4; Petit Jean Staff 2,3,4, Editor 4; Wildcat Staff 2,3,4; Thespian 2,3,4, Pres. 3, Sec. 4; Girls' Intramural Sports 1,2,3; School Play 1,2,3; Jr. Civitan 3,4, Sec. 4; Dramatics Club 1.

SHIRLEY STAFFORD, Searcy, Ark.; STAR 1,2,3,4, Treas. 2, Pres. 2,3; A Cappella 2,3,4; Large Chorus 1,2,3,4; Pep Club 1,2,3,4; FHA 2,3,4, Vice-Pres. 4; Debate Club 2; Beta Club 1,2,3,4; Library Club 1; Petit Jean Staff 2,3,4; Wildcat Staff 1,2,3,4, Assistant Editor 3, Editor 4; Thespian 3,4, Pres. 4; School Play 2; Jr. Civitan 3,4, Vice-Pres. 4.



KATHIE STUART, Bartow, Fla.; Transfer from Miss Harris's Florida School, Stuart, Fla.; KAT 4; A Cappella 4; Large Chorus 4; Pep Club 4; FHA 4; Girls' Intramural Sports 4.

PAUL WALLACE, Searcy, Ark.; Transfer from Durrent High School, Louisville, Ky.; A Cappella 4; Large Chorus 4; Petit Jean Staff 4.

PAUL T. WILLIAMS, Belle, W. Va.; Transfer from Dupont High School, Belle, W. Va.; A Cappella 3,4; Large Chorus 3,4.

DONNA WITHERS, Fort Worth, Tex.; Transfer from Richland High School, Fort Worth, Tex.; KAT 4; FHA 4; A Cappella 4; Large Chorus 4; FBLA 4; Pep Club 4.

WELCOME pause in the mornings' routine is the 10:45 snack break, where Alan Garner talks with Barbara McMillin- over milk.



EFFICIENT workmanship is rendered to Mr. Berryhill by Loretta Lasley as she utilizes her study hall to gain valuable training as a secretary.





Barbara Bales Searcy, Ark.
 Roger Bell Searcy, Ark.
 Gordon Berry N. Little Rock, Ark.
 James Bixler Searcy, Ark.
 Cathy Brewer Ponca City, Okla.
 Charles Bridgeman Searcy, Ark.

Sonja Buffington Searcy, Ark.
 Phillip Elliott Searcy, Ark.
 Connie Frederick West Liberty, Ky.
 Jenene Hart Searcy, Ark.
 Mike Hedrick Searcy, Ark.
 Phil Hughes Searcy, Ark.

Linda Jamison Indianapolis, Ind.
 Freddie King Searcy, Ark.
 Linda Kitching Whiteburg, Ga.
 Gary Martin Searcy, Ark.
 Molly Mason Searcy, Ark.
 Gus Meuli McGehee, Ark.

Jerry Moore Kensett, Ark.
 Joey Pace Searcy, Ark.
 Mike Pipkin W. Chicago, Ill.
 Kittena Puckett Searcy, Ark.
 Philip Pulley Searcy, Ark.
 Jimmy Reeves Salem, Ark.

Judie Shepherd Little Rock, Ark.
 Diane Stevens Searcy, Ark.
 Jean Steward Wichita Falls, Tex.
 Darlene Vaughn Santa Monica, Calif.
 Bobby Wilson Searcy, Ark.
 Linda Wilson Searcy, Ark.

JUNIORS

Juniors endeavor to perpetuate a Christian spirit

JUNIOR OFFICERS. FRONT ROW: Diane Stevens, treasurer; Mrs. Barbara Barnes, sponsor; Jenene Hart, secretary. SECOND ROW: Phillip Elliott, president; Mr. Ed Higginbotham, sponsor, Charles Bridgeman, vice-president.



AS president of the sophomore class Marty Thompson has exhibited varied capabilities for leadership in many areas.



SOPHOMORE OFFICERS. FRONT ROW: Rick Harris, vice president; Paulette Holbrooks, secretary; Marcia Hays, treasurer. SECOND ROW: Mr. Bill Diles, sponsor; Marty Thompson, president; Miss Naita Jean Berryhill, sponsor.

SOPHOMORES

Energetic sophomores develop individual leaders

Shelia Barger Searcy, Ark.
 Skippy Bell Lilbourn, Mo.
 David Berryhill Searcy, Ark.
 Nancy Bridges Searcy, Ark.
 Rick Harris Searcy, Ark.

Jack Hauptmann Westminister, Colo.
 Marcia Hays Searcy, Ark.
 Paulette Holbrooks Searcy, Ark.
 Raymond Lasley Searcy, Ark.
 David Lawson Searcy, Ark.

David Muncy Searcy, Ark.
 James Peters Fort Worth, Tex.
 Gus Petersen Senatobia, Miss.
 David Rheinbolt Mt. Gilead, O.
 Eddie Stafford Searcy, Ark.

Susan Terrell Searcy, Ark.
 Marty Thompson Searcy, Ark.
 Bill Watts Luhing, La.
 Paulette Wilson Searcy, Ark.



FRESHMEN

Challenge to excellence accepted by freshmen



James Atteberry Searcy, Ark.
 Barbara Bridges Searcy, Ark.
 Margaret Formby Searcy, Ark.
 Deborah Ganus Searcy, Ark.
 Catherine Gould Kensett, Ark.
 Joel Harris Searcy, Ark.
 Pamela Jones Tracy City, Tenn.

Lauren Lawyer Searcy, Ark.
 Gean McMasters Chadron, Neb.
 Mona Lee Moore Searcy, Ark.
 Barry Phillips Osceola, Ark.
 Martina Prock Searcy, Ark.
 Judy Street Searcy, Ark.
 Kristina West Searcy, Ark.



FRESHMEN OFFICERS. Jim Atteberry, president; Lauren Lawyer, vice president; Mona Lee Moore, secretary; Joyce Davis, sponsor.

BEGINNING courses in home economics help freshmen Deborah Ganus and Mona Lee Moore in learning basic skills in homemaking and in selecting future vocations.



CLASS president Jim Atteberry confers with freshman sponsor, Mrs. Erma Welch about an intriguing class situation.



EIGHTH GRADE. FIRST ROW: Kay Bridger, Martha Sears, Robbie King, La Donna Martin, Nancy Clark, Cynthia Bridgeman, Alan Gould. SECOND ROW: Sammie Holder, Penny Groover, Martha Blue, Patti Stevens, Jenny Davis, Sharon Webb, Sherry Kell, Mr. Sharp. THIRD ROW: Bobby Helsten, Jack Powell, Mark Bales, Mike Moyer, Mark Patterson, Jimmy Berryhill.



SEVENTH GRADE. FIRST ROW: Larry Davis, Larry Carter, Darlene Jones, Rachel Formby, Rosemary Baggett, Janet Thompson, Alec Petway, Mr. Casey. SECOND ROW: Richard Mick, Johnny Baines, Charles Paine, J. R. Thomas, David Lasley, Keith Rhodes, Timmy Bixler.

Elementary School

SIXTH GRADE. FIRST ROW: Greg Bridger, Sarah Hays, Mona Prock, Beverly Jo Pryor, Debra Sutherland, Pam Milton. SECOND ROW: Mrs. Rowe, Kirk Sewell, Tim Ramsey, Dena Groover, Becky Bell, Patti Helsten, Miss Browning. Not pictured, Kathleen Sheppard.



FIFTH GRADE. FIRST ROW: Donna Wilson, Alan Wilkerson, Mike Milton, Joanna Webb, Steven Kellar, Steve Davis, Ann Ulrey. SECOND ROW: Mrs. Helsten, Billy Black, Oran Hardcastle, Kyle Searcy, Robert Foshee, Charles Ganus, Larry Patterson.





FOURTH GRADE. FIRST ROW: Tim Smith, Kim Kellar, Bonnie Ulrey, Priscilla Gilliam, Martha Ann Hart, Debra Beck, Dianne Hedrick, Andee Lawyer, Leah Formby, Mark Bixler. SECOND ROW: Mrs. Powell, David Tucker, Bill Wellborne, Jeffrey Blackmore, David Black, Steven Williams, Dane Altman, Jonathan Bales, Robert Baggett, Mike Kiihnl, Kenny Harris.



THIRD GRADE. FIRST ROW: Mrs. Lawson, David Ozburn, Joe Pryor, Christie Vinson, Beth Davis, Karla Burkett, Douglass Loftin, Paul Wilkerson.

Elementary School

SECOND GRADE. FIRST ROW: Mrs. Sears, Jo Beth Berryhill, David Wallace, Jackie Moore, Rebecca Rowlett, Nancy Harris, Robin Bales, Steven Morgan, Ellen Ruth Walker, Jan Lawyer, Ricky Allessandro. SECOND ROW: Rhonda Moyer, Catherine Angel, Mike Hughes, Kimberley Webb, Bryan Williams, Cam Prock, Chris Davis, Cheryl Smith, Clifford Oldham.



FIRST GRADE. FIRST ROW: Mrs. Bixler, Randy Ozburn, Tommy Belcher, David Cox, Jana Altman, Becky May, Sandra Hickingbottom, Melinda Verkler. SECOND ROW: Clark Wiseman, Jimmy Core, David Gilliam, Mike Flannagan, Bryan Smith, Robbe McRay.





STEREO STEREO STEREO STEREO

FI HI-FI HI-FI

BILL GRANT'S CONGO
BIG BAND

Tony Bennett

Elvis Presley

SINGING NUNS

SISTER AME DOMING

LOOKING BACK
CANNON and ALTO MAY

ROGER WILLIAMS
ACADEMY AWARD WINNERS

HANK WILLIAMS
GREATEST HITS

Pete Fountain's

I DON'T WANT TO BE HURT ANYMORE
BY MAT KING COLE

THE IMPRESOS

ANDY WILLIAMS
THE ACADEMY AWARD WINNING
CALL ME IRRESPONSIBLE

4
BOLERO

FRAYEL

SINGING NUNS

JESSE CRAWFORD
DOLPH THE RED NOSED
REINDEER



Growing with Searcy,
Taking a lead in the community's life,
Helping the college and its students,
Influencing the future,
Remaining true to our heritage,
The business men of Searcy proudly
Carry on the free enterprise tradition.

Advertisements



The Executive Council of the **ALUMNI ASSOCIATION** congratulates the class of '65 and asks your support in helping to build a Greater Harding.

Joseph E. Pryor



Virgil Lawyer



Norman Hughes



Buford Tucker



Jim Howard



Lott Tucker



Evan Ulrey



R. T. Clark



Jack Spaulding, owner

Local and Long Distance Moving

Highway 67 East

Phone CH 5-3581



Put all of your insurance problems into the capable hands of the **LOWELL PERKINS INSURANCE AGENCY**.

ANDERSON'S GRILL

Located next to the BEL-MAR Motel, ANDERSON'S GRILL is an ideal place to take your date for a delicious steak or seafood dinner. They also have facilities to accommodate club banquets.



MAYFAIR HOTEL AND RESTAURANT

Buffet Luncheon — Served Daily

Private Parties, Banquets
and Wedding Receptions

New Management

103 N. Spring

PHONE CH 5-4681



BEL - MAR MOTEL

Telephones, televisions, carpets, steam heat, air-conditioning, and a swimming pool are just a few of the conveniences which make the BEL-MAR the perfect spot to spend the night.

RAND'S POLY CLEAN

For expert service on laundry and dry cleaning, try **RAND'S POLY CLEAN** on highway 67 next door to the PIT.



Need to get away from studies? Drive out to the **PIT DRIVE-IN** for good hamburgers, foot longs and shakes.

PIT DRIVE-IN

BRUCE R. ANDERSON

ARCHITECT

502 Wallace Building

Little Rock, Arkansas

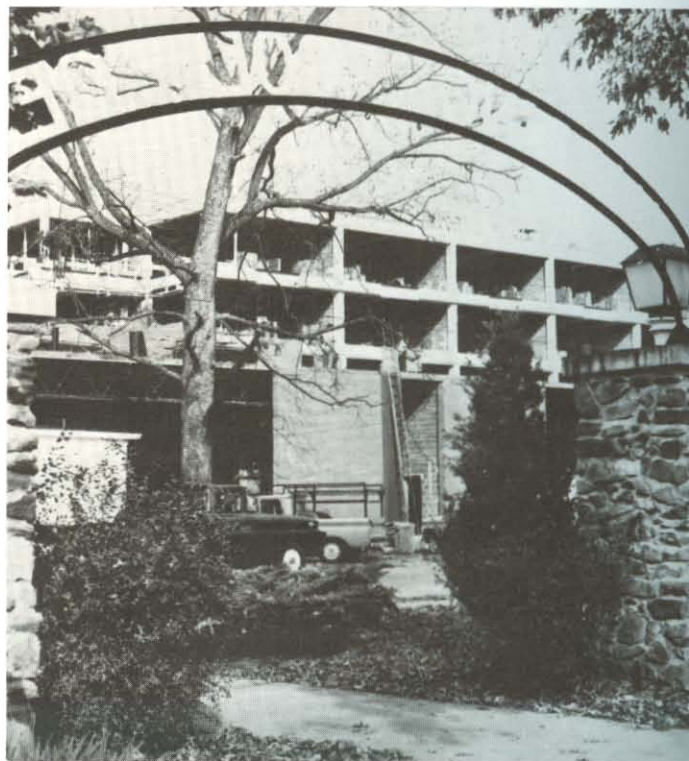

The new **AMERICAN HERITAGE CENTER**, designed by **BRUCE R. ANDERSON**, will soon become a reality at Harding.

Bill's RESTAURANT

MR. AND MRS. W. H. McMIKLE

- Buffet every Sunday
- Parties and Banquet Facilities
- Seating Capacity 250



HART AUTO SERVICE

Arnold Brooks, Leo Balentine
and Allwyn Hart
are expert mechanics specializing
in automatic transmissions,
dynaflo-Fordomatic.

**STEWART'S
Feminine Apparel**

It's always a pleasure to
serve our Harding patrons.

106 North Spring

**CHANDLER TRAILER
CONVOY INC.**

8828 New Benton Highway
LITTLE ROCK, ARKANSAS



**REMINGTON RAND
SEARCY PLANT**

Factory branch sales — for adding machines,
cash registers, calculators, and
typewriters to fit all needs.

Need a typewriter or adding machine? You can rent
one from the **HAYES TYPEWRITER CO.** Phone CH 5-4189

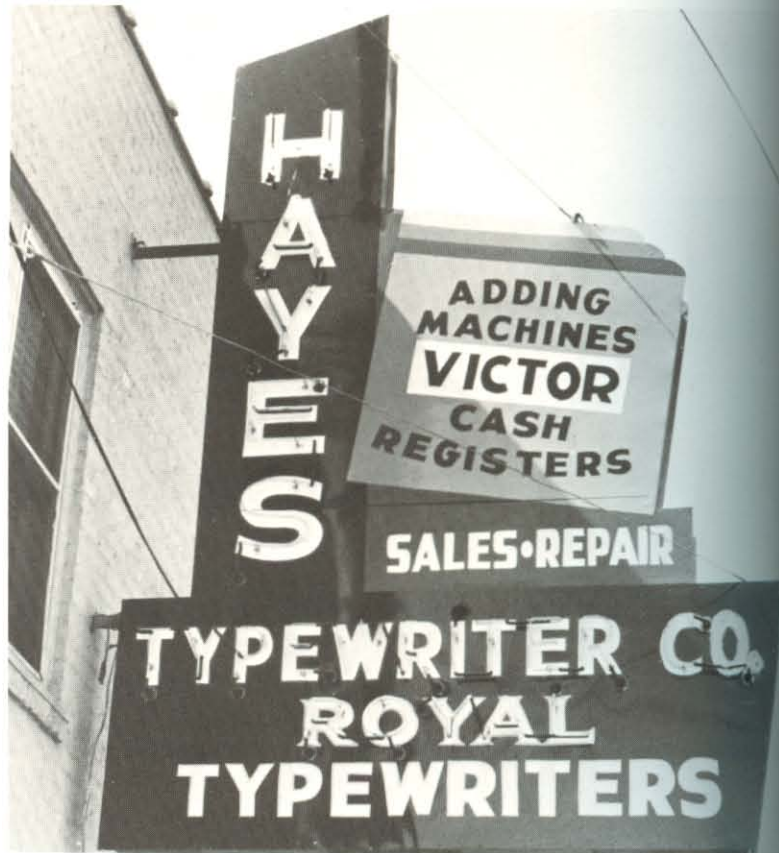

The **IDEAL SHOP** has the finest in women's fashions
and smart accessories to highlight every wardrobe.





Buck Powers Restaurant

**Steaks — Seafoods
Buck's Special Salads & Dressing**

"GOOD FOODS SERVED RIGHT"

Phone TA 8-5700

Highways 64 & 67 — Beebe

Myrene Hayes and Lance Haines, talking over a coke, are enjoying the pleasant atmosphere at Buck Powers.

Banquet facilities in the
STARLITE ROOM



An inside view of the Starlite Room shows why many clubs have their banquets at Buck Powers Restaurant.

Harding

LAUNDRY
SERVING COLLEGE AND COMMUNITY
& CLEANERS

HARDING COLLEGE LAUNDRY AND CLEANERS is happy to serve both the students and faculty of Harding and the people of Searcy. Your laundry and dry cleaning will be given the immediate attention of our competent staff.



The convenient, modern and efficient coin-operated laundry allows students to do laundry themselves.

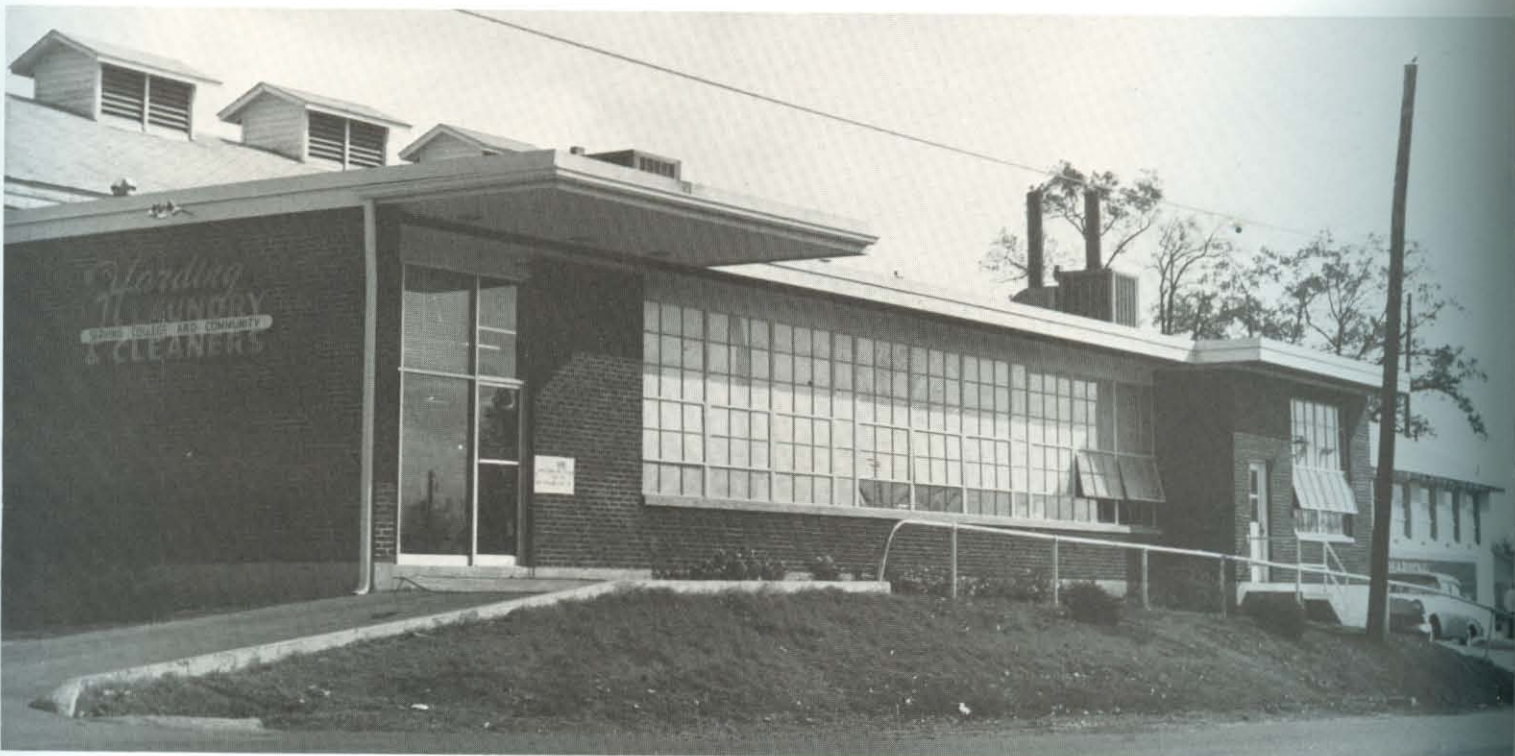

The new, modern laundry building is a part of the facilities that allow the competent staff to function.

Located near the campus, **OMAGENE'S GROCERY** is a convenient place to shop for your grocery needs.



If you like friendly, fast service, convenient to the Harding community, try the **MODERN BARBER SHOP**.

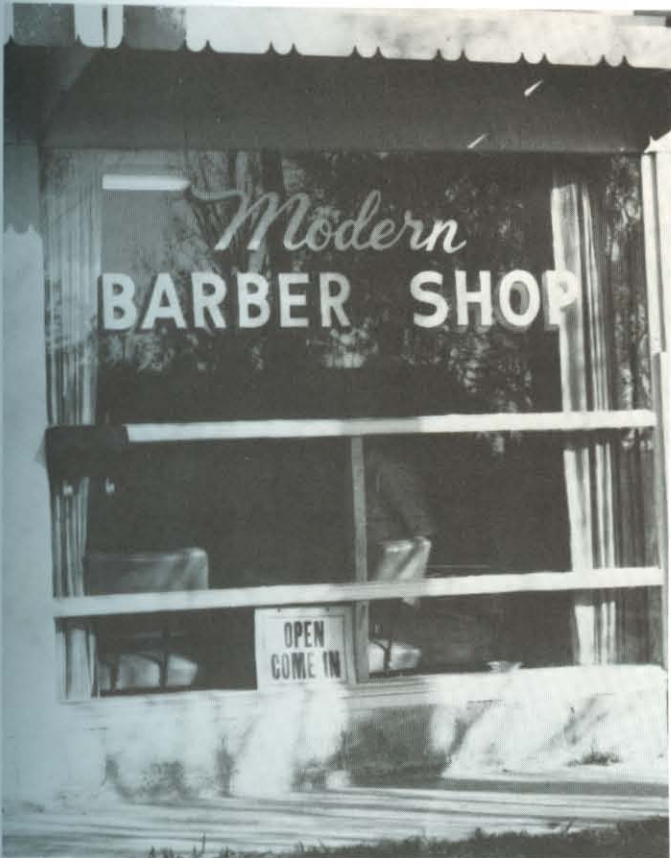

Stott's Drug Store

FEATURING:

Marcelle Cosmetics
Revlon
Coty
Dorothy Perkins

For all your Drug Needs see Stotts Drug
SOUTH SIDE OF COURT SQUARE

KROH'S LADIES APPAREL

102-104 N. Spring

Phone CH 5-4914

The Divisional Picture-Advertisement
Courtesy of HEADLEE DRUG

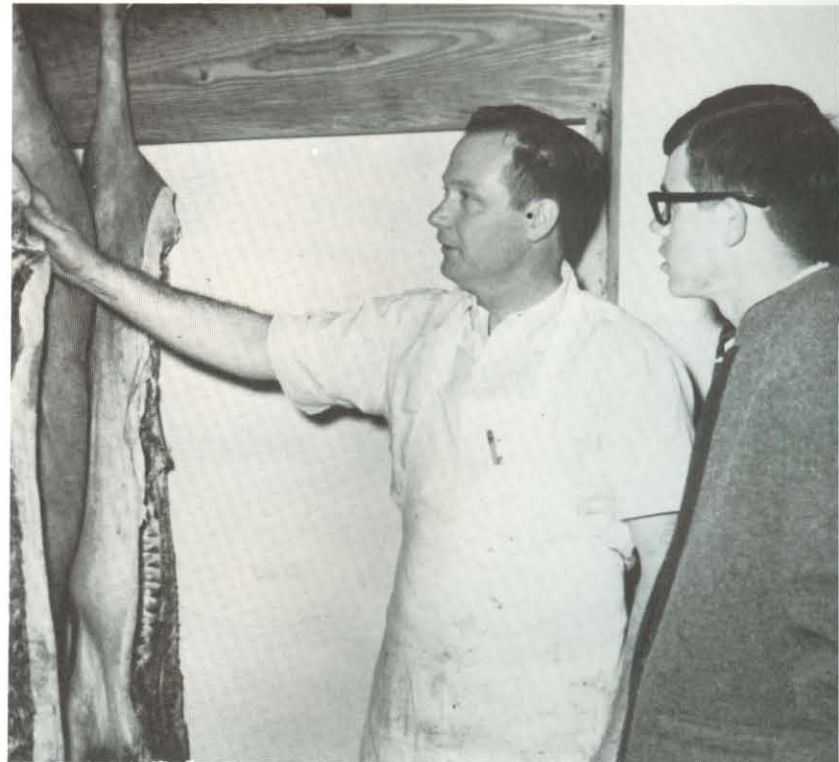

Watching the pork being chilled at the **SEARCY FROZEN FOODS**, Bill Dye listens as the process is explained.

WOOD-FREEMAN LUMBER COMPANY

- Johns-Mansville products
- Coleman Heating
- Benjamin Moore Paints
- Gould Pumps
- Armstrong Linoleum

Phone CH 5-9654

400 South Locust

Phone CH 5-3591

East Market Grocery

Frozen Foods,
Groceries, Meats

Only one block from campus

PHONE CH 5-3943



At **SOWELL'S HOME SUPPLY** you are presented with all the finest styles in furniture and home accessories.

Harding College Bookstore

Supplying the best in Graded Bible School Materials . . . Religious Books . . . A Cappella Records . . . Rental Film Strips for cottage meetings . . . **HARDING COLLEGE BOOKSTORE** . . . Order by Mail •



PRINTING



Booklets
Catalogs
Folders
Brochures
Letterheads
Envelopes
Receipt Books
Invoices
Statements
Invitations
Announcements,
Certificates
Handbills
Sales Books

Inquiries are invited regarding the production of any of your printing needs. Prices quoted without obligation.

Our plant has both letterpress and lithographic equipment to give you the best of service on all your requirements.

Also electronic photo engraving to give you economical picture reproduction on any type of printing.

HARDING COLLEGE

Press

HERMAN WEST, PRINTER

Box 585, Station A
SEARCY, ARKANSAS

1213 E. CENTER STREET
Telephone CH 5-4431

SEARCY

FEDERAL SAVING AND LOAN ASSOCIATION

403 West Arch

Phone CH 5-2436



Radio and TV Servicenter

The Radio and TV Servicenter provides competent, friendly service for Searcy and the students of Harding College.

College Farm Dairy

The dining hall . . . the student center . . . the dormitories . . . anywhere, anytime, milk is "nature's perfect food." And milk is at its best when it comes fresh from the **COLLEGE FARM DAIRY**.

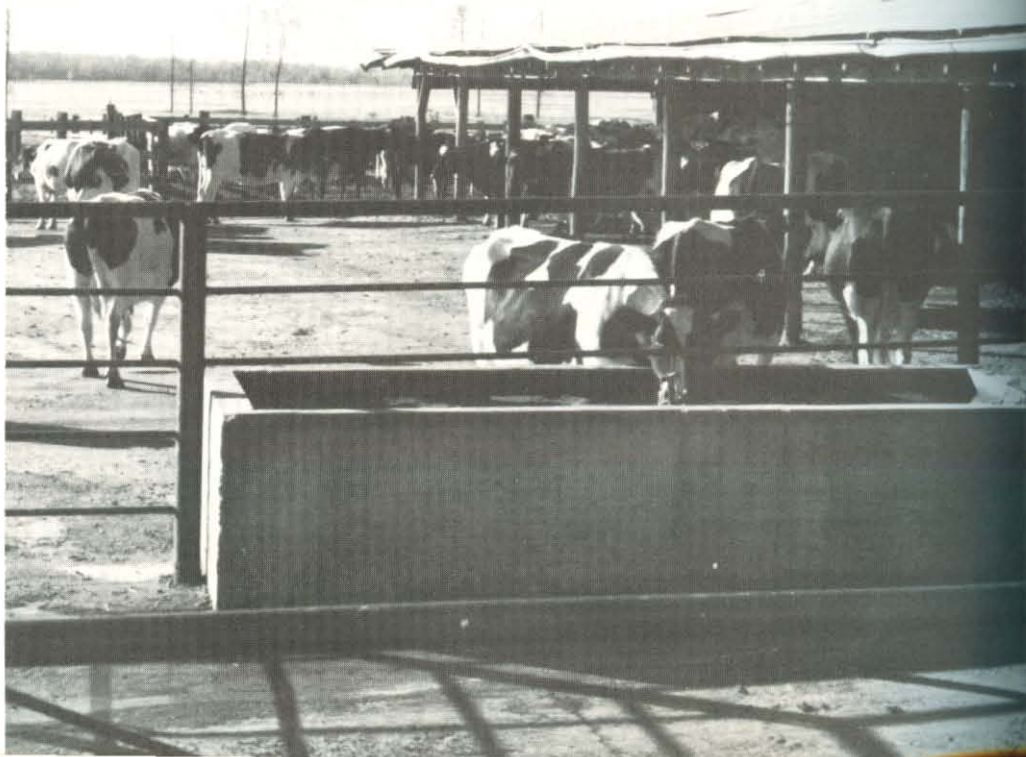

The perfect picture of a cool, satisfying drink.

Coca-Cola
REG. U.S. PAT. OFF.



Garner-McKenney
Supply Co

(Incorporated)

201 West Arch Ave.

Phone CH 5-3516

SEARCY, ARKANSAS

★ GMC

★ Pontiac

BOLTON'S

★ Frigidaire

★ Cadillac

Phone CH 5-3541

SEARCY, ARKANSAS

COLLEGE MASTER

- The College Plan for the College Man
- Exclusive Benefit at Special Rates
- Deposits Deferred Until You are out of School

DICK MARTIN, Representative

HEUER'S SHOE STORE

For the best in footwear, see **HEUER'S SHOE STORE** on the west side of the square in downtown Searcy.

ROBERSON'S RENDEZVOUS

Pleasant atmosphere . . . friendly, efficient service . . . the tastiest of food . . . the **RENDEZVOUS** sets the standard of excellence in Searcy. We enjoy serving you, not only for your formal banquets and parties, but on all occasions.



WHITE HOUSE GROCERY

Located near the campus for your convenience.

L & M Conoco

Corner of Race and Blakeney

Convenient to the campus

ELLIOTT ARNHOLT'S

Men's — Young Men's Store

"We outfit smart young men."



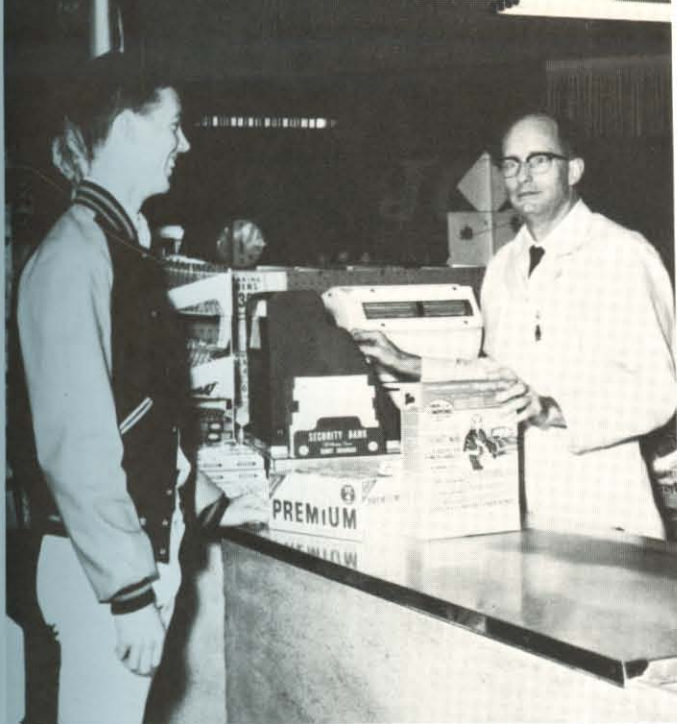

JOE'S

SUPER-MARKET

"Best place in town to Trade"



Parker's Floral Shop

812 East Race

CH 5-2371

Burger Barn

You can't beat the **BURGER BARN** for delicious, charcoal-broiled hamburgers or sandwiches and quick service.



THE TOT SHOP .

We have everything you need
for infants through teens.

306 N. Spring Street

SAVE BY STOPPING AT THE TOT SHOP

PARRISH JEWELRY

Bonded Lovebright Diamonds
Sterling, China & Crystal

"THE PLACE TO GO FOR BRANDS YOU KNOW"

Court Square

Searcy, Arkansas

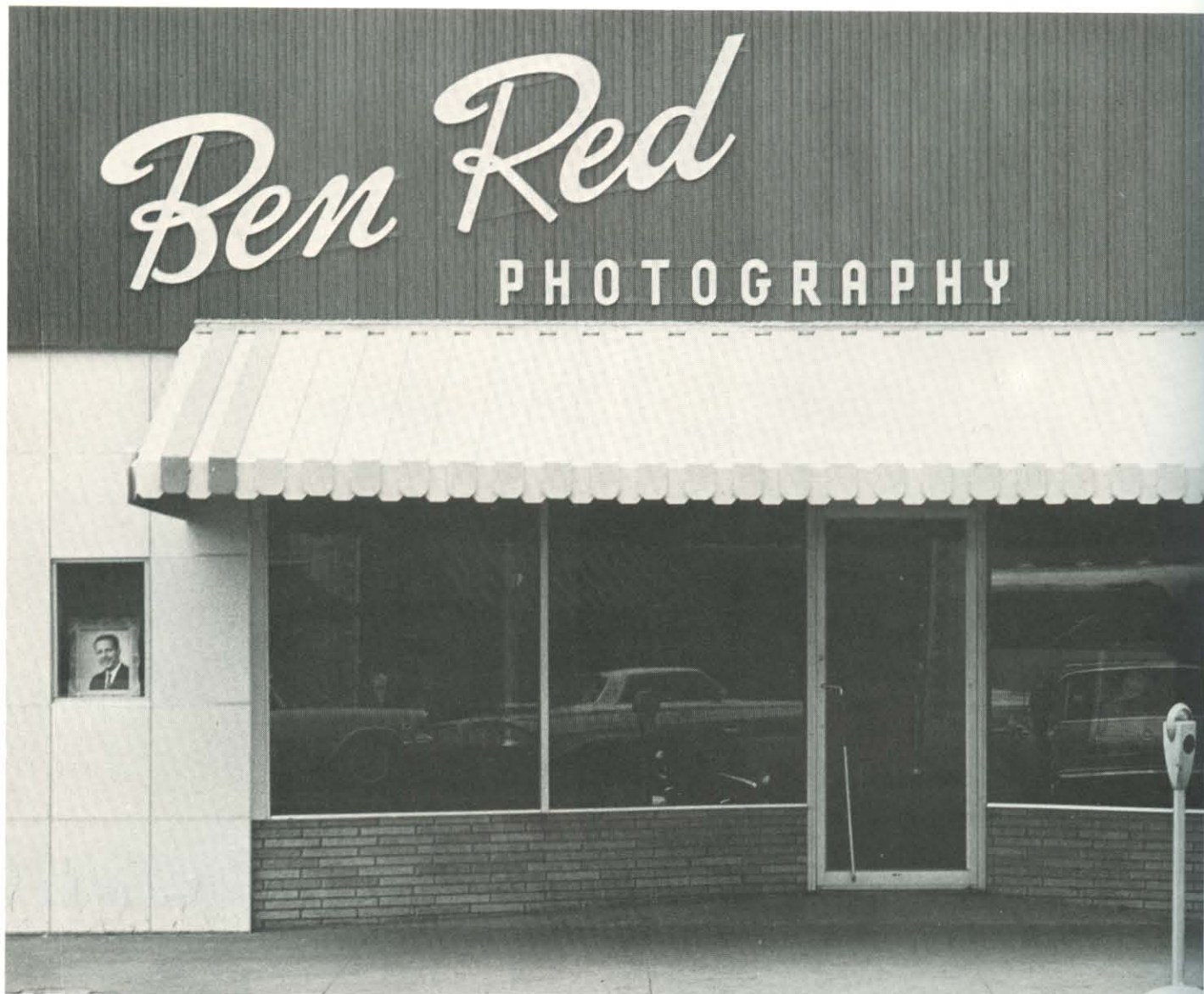

Ben Red Studio

**Ben Red
Roger Red**

**205 Main Street
Little Rock, Arkansas**

**Best workmanship
Excellent quality
Nifty Photos
Reasonable rates
Eager to please
Dependable service**



SEARCY SPORT SHOP

1801 East Race

Jim Thompson

To keep well-informed about news of local and world-wide interest read the **SEARCY DAILY CITIZEN** daily.

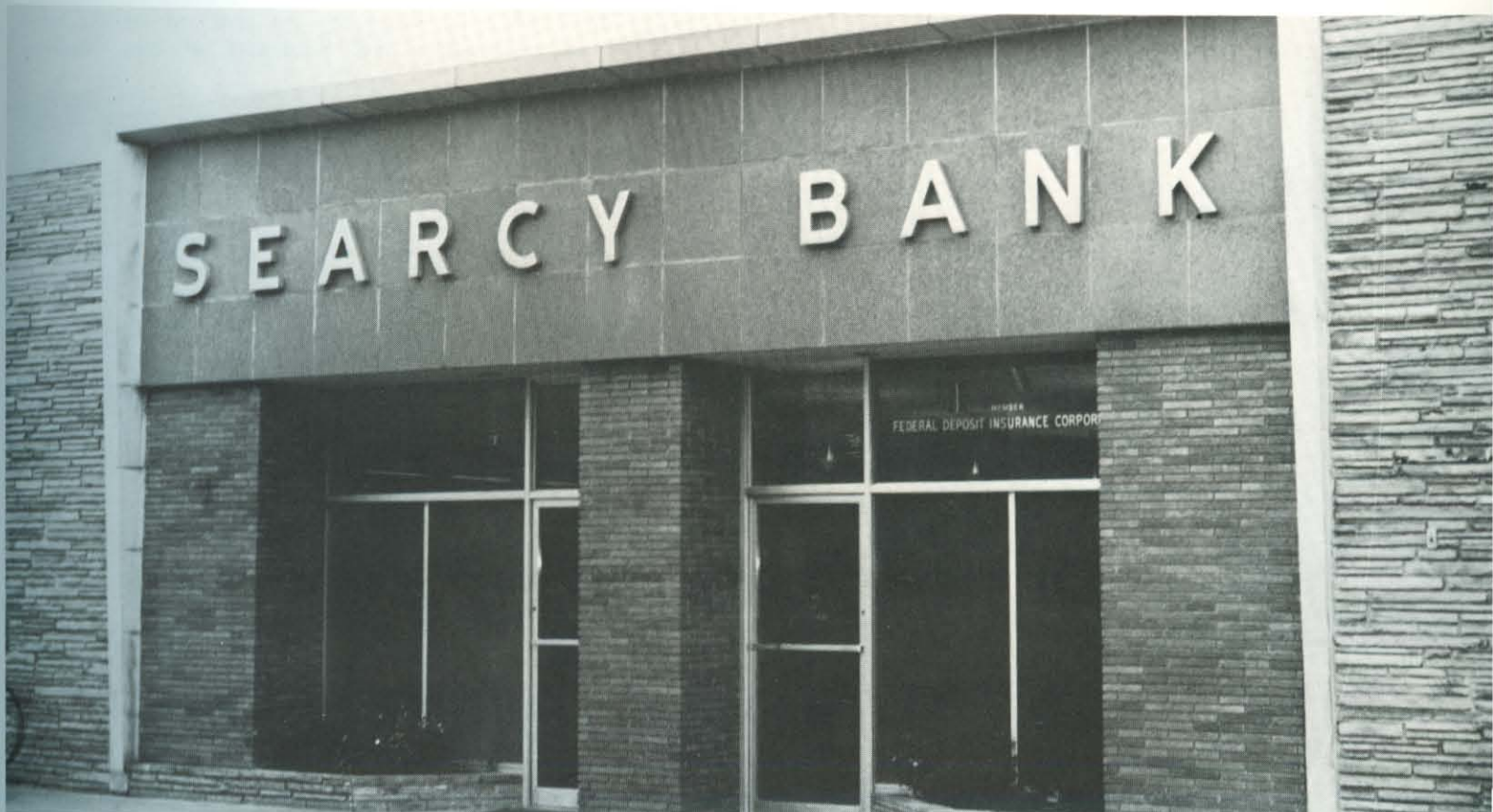
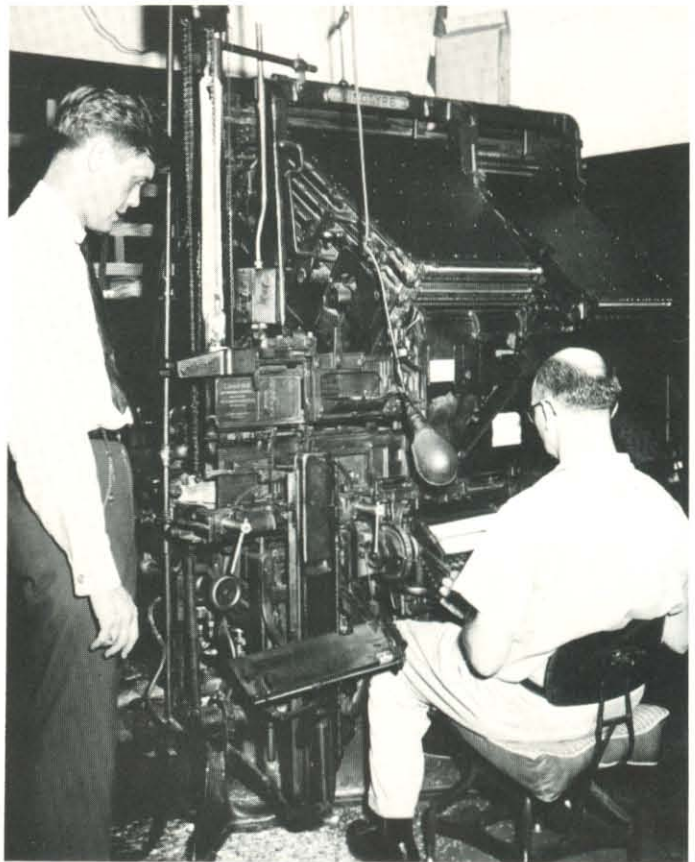

Serving Harding students and faculty since 1934, the Searcy Bank has always been the bank of friendly service.

200 West Race

THE SEARCY BANK

Phone CH 5-2461



A large part of the facilities available by using F & F Concrete are seen in this picture of their office.

F & F, which is supplying the concrete for the new Alumni building, is well equipped to serve Harding.

F & F CONCRETE

Ready Mix Concrete

Concrete & Light Weight Blocks

Steam cured — Laboratory tested

All popular sizes ● Concrete Brick

Patio Blocks ● Dur-O-Wall ● Masonry Cement

Phone CH 5-5852





For information and relaxation, get your listening pleasure from **KWCB**, Searcy, Arkansas, 1300 on your dial.

KWCB

Visit the friendly **EAST END BARBER SHOP** where capable barbers are ready to aid you in looking your very best.



HASSELL & HUNT

Better Used Cars

Highway 67 East

Phone CH 5-5544

El Charro Mexican Restaurant

Specializing in Mexican food

Facilities are available for parties and banquets

HIGHWAY 67 EAST

SEARCY

Aclin Motor Co.

1500 East Race
SEARCY, ARKANSAS

New Oldsmobiles — International Trucks

PHONE CH 5-3581

Expert repairing of Watches-Clocks-Jewelry

C. J. FANSLER JEWELER

Quality first service always—Ultrasonic cleaning

110 E. Vine

Phone CH 5-2736

Searcy

ALLEN'S BAKERY

We specialize in decorating
cakes and pastries.

Home Of Good Things To Eat

Phone CH 5-2875



Herff-Jones Company

1205 Tony Drive

Jonesboro, Arkansas

BILL S. BROWN

Representative

The Security Bank

Prompt, efficient, courteous service awaits you at any time. Let the SECURITY BANK solve your banking problems.





KELLEY'S GRILL

SMORGASBORD
Each Tuesday Evening

4 DINING ROOMS

PARTIES WELCOME

BALD KNOB



PA 4-3298

CHAMBER
 OF
 COMMERCE



ZERO Gas Company

For the most comfortable indoor living throughout the entire year, depend on **ZERO GAS CO.** in Searcy.



COTHERN'S MEN'S STORE

Cothern's is Searcy's leading store for the college shopper who knows good clothes. You will always find a wide variety to choose from in a price range to suit your budget.

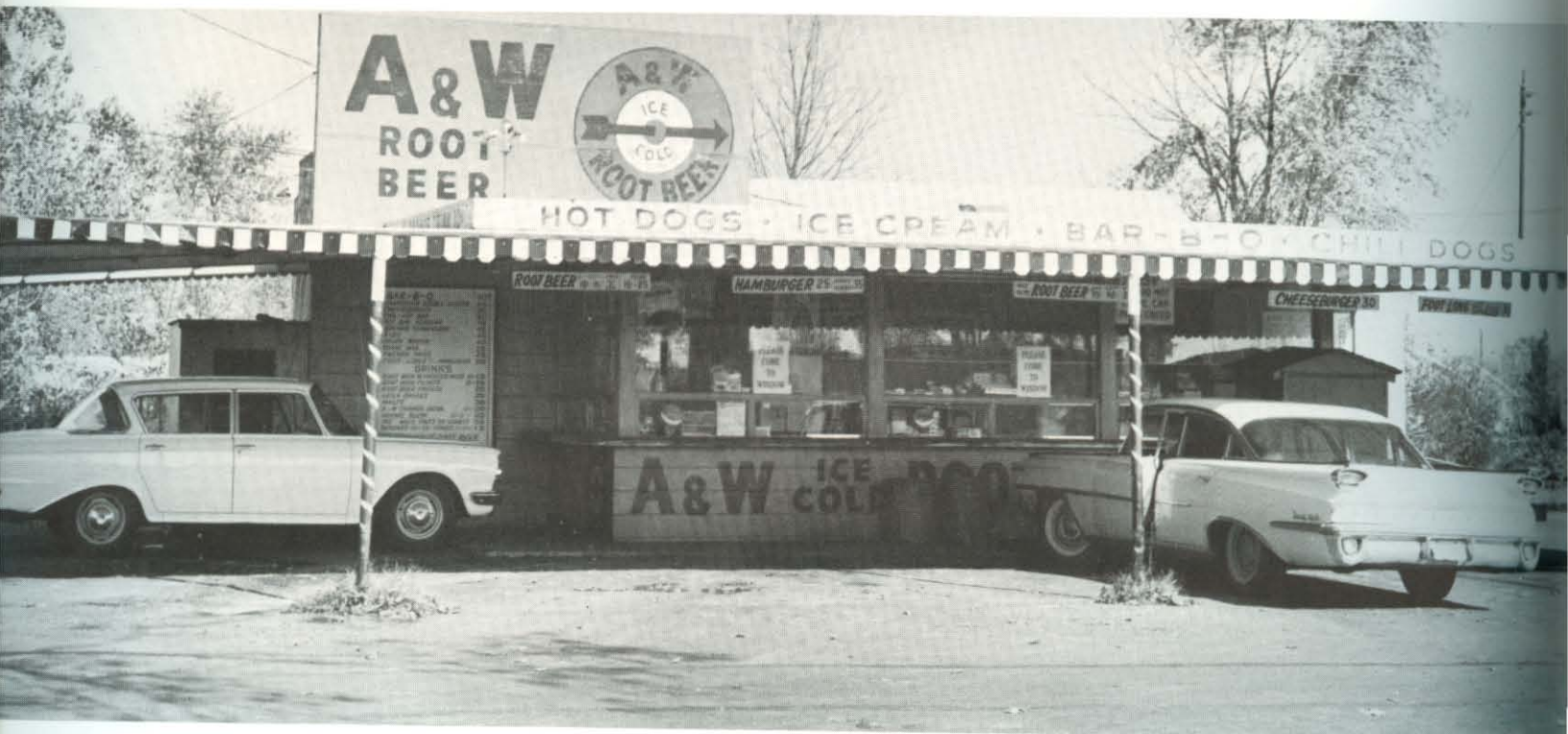

The A&W Root Beer just off of East Race Street is the place to go when you want real old-fashioned root beer or a quick snack. For the convenience of the women students, deliveries are made to the dormitories.

**The Professional People
Salute the Students
of Harding College**

Searcy Clinic

Dr. Lee A. Biggs
Optometrist

Dr. George E. Alcott
Dentist Bald Knob

Dr. J. D. Patterson
Dentist

Drs. Garrison and Flippin
Optometrists

Porter Rodgers Hospital

Dr. J. T. Hestir
Chiropractor

Dr. Robert J. Dacus
Optometrist

Dr. George W. Bridges
Chiropractor

Hawkins Clinic

Dr. Bruce Robbins
Dentist

Let the **EUBANKS AGENCY** handle all your insurance problems. "For security tomorrow — see Eubanks today."



Yarnell's
ANGEL FOOD
ICE CREAM

WHITE HOUSE CAFE

Conveniently located for
Home cooking away from home.



Bowling at White County Lanes is a part of Harding life for Larry Yurcho, as it is for many students.



For a perfect evening of wholesome entertainment take your date to enjoy a movie at the **RIALTO THEATRE**.



Spaulding Athletic Goods

Incorporated

All Nationally Advertised Lines

513 Center Street

Phone FRanklin 2-2218

Little Rock, Arkansas

SKATELAND ROLLER RINK

For that unique date or party, go to SKATELAND RINK and enjoy the healthful exercise of rollerskating.





JOHN A. CLARK
YEARBOOK REPRESENTATIVE
HOME ADDRESS 4132 N. LIBBY
Oklahoma City 22, Oklahoma
Phone: SUNset 9-8443



AMERICAN YEARBOOK COMPANY

A DIVISION OF JOSTEN'S, INC.

Hannibal, Mo. • Topeka, Kan. • Visalia, Calif. • Cambridge, Md.

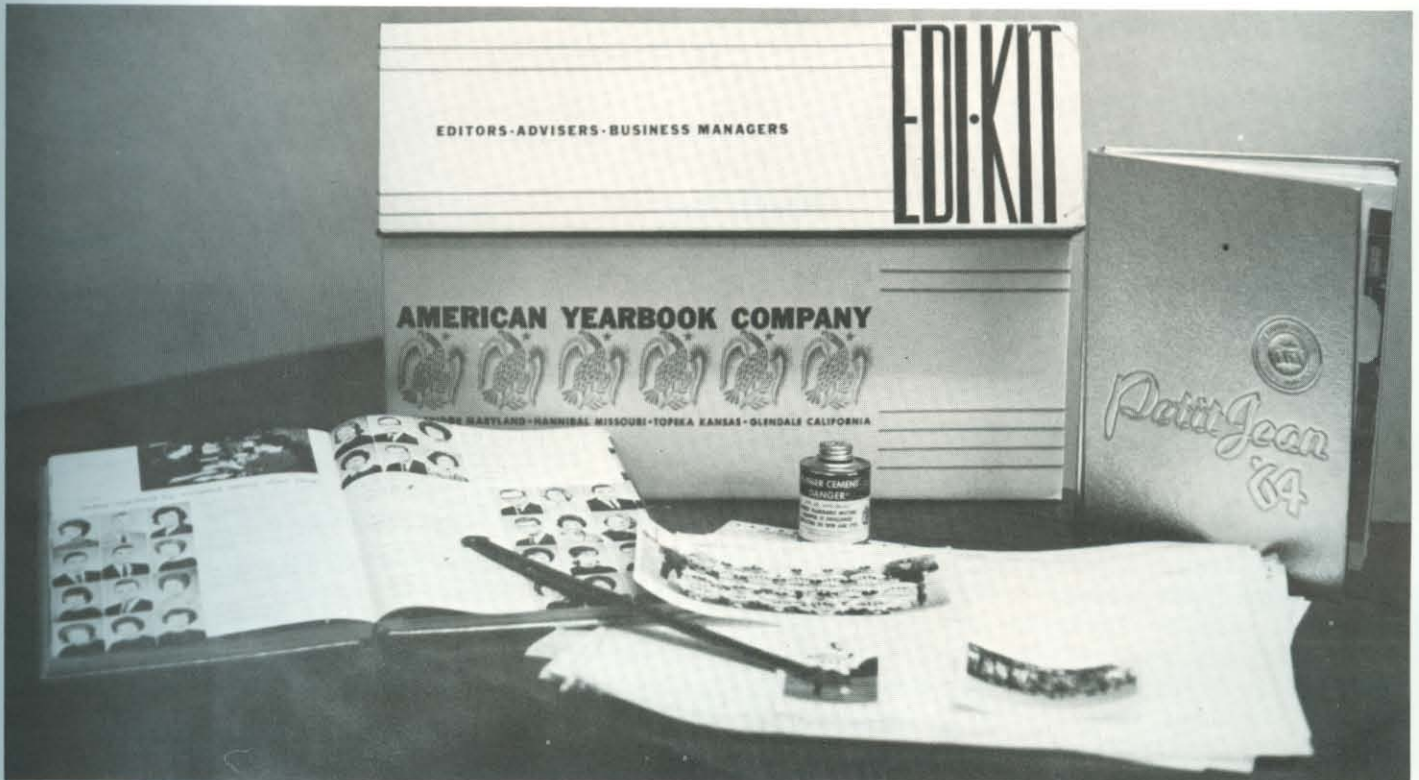

The beginning, the middle, the end, American Yearbook supplies them all to the Harding College annual.

The Petit Jean Staff



Faculty Advisor Dr. Joseph E. Pryor



EDITORIAL

Editor Judy Lee Evans
 Assistant Editor Tom Milton
 Caption and Copy Editor Mike Waters
 Assistants Roy McGee, Ann Camp, Jim Ed Gray,
 Joe Belew, Bob Percy
 Athletic Editor Don Samanie
 Assistant Roy McGee
 Organizations Editor Mary Ethel Bales
 Assistants Holly Brannon, Jill Grady, Sandra Ward, Jeanette Ballard
 Social Clubs Editor Glenda Yates
 Assistant Jane Simpson
 Classes Editor Judy Owens
 Directory Editor Carol Sexson
 Assistants Marilyn McElroy, Carmen Camperell, Edith Kiser
 Typists and Proofreaders Midge Pitman, Susan Craig

PHOTOGRAPHY

Photographer Jim Ed Gray
 Assistant David Burks

GENERAL STAFF

Linda Spears, Joy Woolard, Midge Pitman, Lance Haines, Bob Percy, Larry French, Ken Price,
 Ann Camp, Joe Belew, Arnold Winter, David Owens, Diane Dyer, Sherri Savage, Mary Ann
 Sewell, Sara Reeder

BUSINESS

Business Manager John Michael Waters
 Assistant Randy Robinette
 Salesmen Don Samanie, Jim Ed Gray, Winston Chandler,
 William Tucker, Dewayne Van Rheen, Merlin
 Prior, Don Thompson, Lance Haines, Ken Price

Organization directory

A Cappella Chorus	170	European Club	169	PEMM	178
African Club	169	Frater Sodalis	112	PETIT JEAN	166
Alpha Chi Honor Society	78	Galaxy	113	Phi Alpha Theta	177
Alpha Phi Kappa	108	GATA	127	Phi Delta	137
Alpha Psi Omega	174	Grace Wells	185	Pi Gamma Psi	179
American Studies Group	177	Interclub Council	184	Pi Kappa Delta	175
Australian Club	168	Ju Go Ju	128	Pioneer	117
Band	173	Kappa Delta	124	Pre-Med Club	181
Belles and Beaux	104	Kappa Kappa Kappa	130	Regina	138
Beta Phi Kappa	109	Kappa Phi	131	Science Club	184
Beta Tau Gamma	125	Koinonia	114	Sigma Tau Sigma	118
Big Sisters	185	Ko Jo Kai	132	Student Association	162
BIJITSU	180	Lambda Sigma	115	SNEA	181
BISON	164	Las Companeras	133	Sub T-16	119
Bison Boosters	182	Latin American	169	Theta Alpha Gamma	121
British Columbia Club	169	Les Bonnes du Christe	168	Theta Psi	139
Camera Club	179	MENC	173	Timothy Club	169
Cheerleaders	219	Mohican	116	TNT	120
Chi Sigma Alpha	110	Montreal Club	168	Tofebt	140
Chorale	172	Mu Eta Adelpgian	134	Varsity Club	218
Circle K	184	Mu Sigma Gamma	180	Who's Who	156
Colhecon	178	OCAPA	176	WHC	141
Dactylology Club	183	OEGE	135	Young Democrats	176
Delta Chi Omega	126	Omega Phi	136	Young Republicans	176
Delta Iota	126	Oriental Club	168	Zeta Phi Zeta	142
Ensemble and Quartet	171			Zeta Rho	143

Remembering the events of the past year .

which have led to the production of the 1965 *Petit Jean*, one thought stands out over all the rest — that a wholesale sacrifice of time, energy, and ingenuity are required of many more people than you can believe are willing. However, people *are* willing — willing to give up weekend trips, precious study hours, sleep, holidays and most important of all, themselves! It is indeed gratifying to the regular staff members, when events crowd together too closely as they are prone to do on occasion, to be able to find friends who are always ready and willing to shoulder any part of the burden they can.

Friends come in many sizes and shapes — there doesn't seem to be any particular physical characteristic that distinguishes them. However, one thing is common to all of them, and that is that they are willing to face a challenging job without flinching. Some are members of the official staff, some are members of a sort of unofficial staff, and others are interested friends who have volunteered to work when things got desperate, but all have done a very demanding and often tedious job with a smile and a spirit and a zest that has amazed and brightened the task of those of us who work more or less full time on the annual. We owe our thanks to all, from Dr. Joe to the youngest member of the staff, to our friends who have all made our last year the best and most rewarding ever.

Judy Evans
Mike Waters

College directory

A

Aaron, Larry Joe (Fr) Letona, Ark., 66, 109
 Ables, Nancy (Jr) 1220 Mt. Holly Street, El Dorado, Ark., 41, 127
 Abney, Gary L. (S) 721 W. Kings Highway, Paragould, Ark., 56, 117
 Abraham, Myra Marie (S) 913 East Market, Searcy, Ark., 62, 137
 Abshire, Richard (Jr) General Delivery, Delight, Ark., 56, 109, 162, 176, 181
 Adams, Joe H., Jr. (Sr) 1308 N. W. First Ave., Ft. Lauderdale, Fla., 41
 Adams, Robert (S) Route 2, Box 244, Quitman, Ga., 61, 110
 Ailes, Derald Wayne (Fr) Rural Route No. 2, Valparaiso, Ind., 66, 114
 Akin, Janice (Jr) Route 2, Box 246, Leavenworth, Kan., 56
 Alexander, Harold (Fr) Delight, Ark., 66, 113, 196
 Alexander, William Michael (FR) 4920 Tenth Ave. E., Tuscaloosa, Ala., 66
 Algee, Wyatt Robert (Jr) 636 Foster St., Tiptonville, Tenn., 56, 119, 188
 Allen, Donna (Jr) Route 2, Valparaiso, Ind., 56, 140
 Allison, Lynn (S) Carr Ave., Memphis, Tenn., 62
 Allison, Randy (Jr) Pocahontas, Ark., 74
 Allmon, Nancy (Fr) Rural Route 1, Pittston, Pa., 66, 137, 180, 182
 Altmiller, Brian (Sr) 1730 Kings Road, Corvallis, Ore
 Anderson, Helen Lurleen (Bee) (Fr) Montrose, Ala., 66
 Anderson, James (Jr) 1105 Fourth St. N. E., Watertown, S. Dak., 56, 109
 Anderson, Terry Warren (Fr) 1017 Ledro St., Cincinnati, O., 66
 Archer, Marcia (Sr) 304 Third St., Booneville, Miss., 41, 135, 181
 Argo, Phyllis (S) Route 2, DeWalls Bluff, Ark., 56, 133
 Arnold, Jimmy (S) 515 N. Second, Nashville, Ark., 41, 78, 110, 156
 Arnold, Larry G. (Fr) Route 4, Box 623-p, Little Rock, Ark., 66
 Arnold, Margaret (S) 606 Wildwood, North Little Rock, Ark., 62, 125, 185
 Ashberry, Michael Timothy (Fr) 3801 Cedar St., North Little Rock, Ark., 66
 Ashley, Reba (Fr) Route 2, Box 340 1/2, North Little Rock, Ark., 66, 178
 Ashton, Mary Margaret (S), 412 W. Cherry, Ponca City, Okla., 62, 164, 185
 Atchison, Fred (Sr) 900 Wirt St., Paragould, Ark., 41, 108
 Atteberry, Jan (Fr) 1503 E. Market, Searcy, Ark., 66, 138
 Ault, Peg A. (S) Box 655, Woodsfield, O., 62, 183
 Austin, Mary Helen (Fr) Route 1, Box 193A, Trumann, Ark., 66, 134, 178

B

Babb, Don Robert (S) Route 2, Box 150, Heber Springs, Ark., 62, 120
 Babbs, Bobbie (Spl) Cotton Plant, Ark.
 Bailey, Bernis (Jr) Box 143, Enola, Ark., 56, 119
 Bailey, Bill (S) Ravenden Springs, Ark., 62, 116
 Baird, Charles D. (Jr) Route 1, Box 1, Williford, Ark., 56
 Baird, Chester Clinton (Fr) Route 1, Williford, Ark., 66
 Baker, Billy Joe (S) Clarendon, Ark., 62, 109
 Baker, David E. (Fr) 1076 Wellsville, Memphis, Tenn., 66, 111
 Baker, Jerry (Jr) 1316 N. Powhatan St., Arlington, Va., 56, 119
 Baker, Priscilla (Jr) 1316 N. Powhatan St., Arlington, Va., 41, 138, 178, 181
 Baker, Randy (Jr) Route 1, Louisville, Ala., 74, 112
 Bales, James David, Jr. (S) 707 E. Race, Searcy, Ark., 62, 119
 Bales, Mary Ethel (Sr) 707 E. Race, Searcy, Ark., 41, 78, 102, 138, 152, 156, 162, 167, 171
 Ballard, Jeanette (Sr) Box 660, Cullman, Ala., 41, 139, 176
 Balthrop, Kathy (Fr) 3928 Menzer Road, Ft. Worth, Tex., 66, 132, 219
 Balthrop, Sherry Lee (S) 3928 Menzer Road, Ft. Worth, Tex., 62, 132, 164, 219
 Banks, James (Jr) 224 NE 82nd Place, Portland, Ore., 74
 Barber, Charles Glenn (Fr) Box 152, Clarendon, Ark., 66, 109
 Barber, Robley L. (Jr) Box 152, Clarendon, Ark., 56, 109, 165, 207
 Barden, Susan Nelson (S) Rt. 1, Senatobia, Miss., 62, 138
 Barker, Pat (S) Rt. 1, Pratt, Kan., 62, 165
 Barker, Ronnie A. (Fr) 2008 Topf Rd., North Little Rock, Ark., 66
 Barnard, Henry (Sr) Kensett, Ark.
 Barner, Ronnie (Fr) 1704 S. Fillmore, Little Rock, Ark., 66, 116
 Barnes, Jennellynn (Fr) Rt. 2, Heber Springs, Ark., 66, 125
 Barnes, Ronald Glen (Jr) 505 S. 7th St., Hayti, Mo.
 Barnes, Sharon Louise (Fr) Rt. 2, Box 95, Earle, Ark., 66, 178
 Barran, Emmette (Jr) 1906 16th Ave., S. E., Decatur, Ala.
 Barrett, Avayd Ann (Jr) Rt. 2, Derby, Kan., 56, 131
 Barrett, Mary (Sr) 924 E. Turner, Springfield, Mo., 41, 143
 Barron, John David (Fr) Box 198, High Springs, Fla., 66, 112
 Barry, Janice Marie (S) Box 212, Oakley, Kan., 62, 131, 183
 Bartley, Clarita (Sr) Rt. 2, Rogers, Ark., 41, 136, 181
 Bartley, Danny (S) 1501 W. Taylor, Clarksville, Tex., 62, 109
 Barton, Charles (S) 811 S. 56th St., Birmingham, Ala., 62, 121
 Barton, Charlotte (Jr) Box 566, Eagle Lake, Fla., 56, 136
 Barton, Sherry H. (Sr) Loxley, Ala., 41, 121
 Baskin, Mary Ellen (Sr) Star Rt., Stillwell, Okla., 41, 124, 132, 154, 157
 Bateman, Mark Ross (S) 30037 Elm Grove, St. Clair Shores, Mich., 62
 Bateman, Tommy (Jr) Rt. 2, Quitman, Ark., 56, 202
 Bates, Linda Gayle (Fr) 211 S. Farragut, Orange, Tex.
 Bates, Judy Linn (Jr) 4906 W. 18th, Lubbock, Tex., 56
 Bates, Sam (Fr) 13076 N. Walnut St., Galena, O., 66, 108, 196
 Bawcom, Dwight (Sr) 2001 Wallace, Clovis, N. Mex., 41, 110, 179
 Bawcom, Harry (Jr) 2001 Wallace, Clovis, N. Mex., 56, 110
 Bean, Carol Jane (Fr) Rt. 1, Box 1170, Granite City, Ill., 66, 131
 Bearden, Pat (Sr) 212 S. Blakeney, Searcy, Ark., 41, 136, 181, 183
 Becholdt, Anne (Sr) Box 296, Kensett, Ark., 41
 Beck, Richard Allen (Fr) Cherry Tree, Pa., 66, 121, 196
 Beckett, Mary (Jr) 606 E. McLain Dr., Sherman, Tex., 79
 Beets, Patty (Jr) Box 2004, Freeport, Tex.
 Belew, Joe R. (Jr) 4171 Millbranch, Memphis, Tenn., 56, 120
 Bell, Carla Margo (Fr) Rt. 1, Lilbourn, Mo., 66, 139
 Bell, Janet (Fr) 708 Vassar St., Delano, Calif., 66, 126
 Bell, Lewis (S) 26 Lynnhaven Dr., Dayton, O., 62, 109, 196
 Belue, Mike (Fr) 613 W. Washington, Osceola, Ark., 66, 113, 179, 184
 Bennett, Paulette (Fr) 920 E. Market, Searcy, Ark., 137
 Bennett, William Edar (Eddie) (Sr) 921 E. Market, Searcy, Ark., 41
 Benson, Linda (S) Box 27, Manila, Ark., 62, 135, 182, 183
 Berry, Beverly Jo (Fr) Box 444-A, 8, North Little Rock, Ark., 66
 Berry, Robert E. (Fr) Rt. 2, West Lafayette, O., 66, 115
 Berryhill, John E. (Sr) Box 737, Searcy, Ark., 41
 Betts, Kathy (S) Rt. 1, Hickory Ridge, Ark., 62, 143

Bice, Shirley (Fr) Box 9, Rt. 3, Ozark, Ark., 66, 131
 Bilbo, Kenny (Sr) 508 Frisco, Houston, Tex.
 Binegar, Jane (Jr) 432 Caroline Ave., Williamstown, W. Va., 56, 136
 Binkley, Jane (S) 158 N. Monroe, Piggott, Ark., 62
 Binkley, Leona (S) Rt. 1, Box 199, Clemmons, N. C., 62, 141, 181, 185
 Bixler, Sue (Fr) 1609 E. Market, Searcy, Ark., 66, 171, 172
 Black, Ed Jim (Jr) 735 Warner, Grubbs, Ark.
 Black, Hollis (Sr) 1429 Hawthorne Terrace, Berkeley, Calif., 42, 115, 156, 177
 Blake, Ellen (Sr) Rt. 1, Colfax, Ia., 42, 126, 181
 Blakemore, Margaret A. (Spl) 704 E. Pleasure, Searcy, Ark.
 Blakemore, William T. (Jr) 704 E. Pleasure, Searcy, Ark., 56
 Blucker, Thomas (Jr) 2320 W. 16th St., North Little Rock, Ark., 56, 120, 123
 Blue, Ann (Sr) 1123 Olive St., Jonesboro, Ark., 42, 143
 Blue, Hazel (Spl) 406 E. Moore, Searcy, Ark.
 Blue, Roger (Fr) 406 E. Moore, Searcy, Ark., 66
 Boaz, Ned (Sr) Star Rt., Mayfield, Ky., 42, 112, 154, 196
 Boggs, Dwight (Sr) Box 215, Hazen, Ark., 42, 181
 Bohannon, Billy H. (Spl) Pioneer Road, Searcy, Ark.
 Boilla, Ron (Fr) E. 26th St., Tulsa, Okla., 66, 113
 Bolis, Jerry (Jr) 1400 Holden Ave., Newport, Ark., 56, 117, 172
 Bolis, Karen Smith (Sr) 404 Mammoth St., Thayer, Mo., 171, 172
 Bond, Louis Dean (S) 20 North Diarks, Broken Bow, Okla., 56, 179
 Bonnell, Barbara (Jr) Rt. 7, Doniphan, Mo., 56, 134
 Bonnell, Carol (Jr) Rt. 7, Doniphan, Mo., 56, 86, 134, 149, 178, 181, 184
 Bonnell, Kay (Fr) Rt. 7, Doniphan, Mo., 66, 134, 181, 184
 Bostic, Michael (S) 305 Porter St., Senatobia, Miss.
 Boudra, Ronald E. (Fr) 300 S. Vincent, Morrilton, Ark., 66, 113, 188
 Bowden, Robert Allen (S) Rt. 3, Clarksville, Tex., 62, 109
 Bowman, Mary (Spl) 404 S. Elm, Searcy, Ark.
 Boyce, Brenda (Fr) Rt. 1, Box 85, Helena, Ark., 66, 129
 Boyce, Don (Jr) 1610 W. 214th St., Torrance, Calif., 74
 Boyce, Mary (Jr) 2024 B. Maple, Wenatchee, Wash., 74
 Boyce, Phyllis Gean (Fr) 830 Biscoe St., Helena, Ark.
 Boyd, Gail Verleen (Jr) 68 Kingfisher Lane, Levittown, N. Y., 56, 133
 Boyd, Michael (Fr) 2629 Lyndhurst, St. Louis, Mo., 66, 111
 Boyd, Roger E. (Jr) 68 Kingfisher Road, Levittown, N. Y., 56, 114
 Boyle, Ardry (Grad) 317 E. 28th, Little Rock, Ark.
 Bradburn, Joe (Sr) 707 N. Lewis, New Iberia, La., 42, 118
 Bradford, Leah (Fr) Box 366, Clinton, Ark., 66, 130, 172
 Bradford, Pamela Nanette (Fr) 34 N. Fifth St., Rio Vista, Calif., 66, 139
 Bradley, Carolyn (Sr) 2311 54th, Lubbock, Tex., 42, 86, 141, 181
 Bradsher, Billie (S) Box 6, Rector, Ark., 62, 127, 172, 181, 185
 Brannon, Holly (Sr) 647 Mimosa Blvd., Roswell, Ga., 42, 126, 166
 Braun, Linda (Fr) 8910 Meadow Lane, Leawood, Kan., 66
 Bray, Sharon (Fr) 2461 Marr Ave., New Orleans, La., 66, 135
 Bray, Vernon (Jr) 2461 Marr Ave., New Orleans 14, La., 56, 113
 Brazzel, Don Alan (Fr) Rt. 1, Box 200, Junction City, Ark., 67
 Brewer, Faye Marie (Fr) Rt. 5, Foley, Ala., 67
 Bridges, Nick (Sr) 885 St. Marie, Florissant, Mo., 41, 171
 Bridges, William Edward (Jr) 1615 Mulford Rd., Rockford, Ill., 42, 121
 Brightwell, Janyee Alana (Fr) 22 Monticello Pl., Belleville, Ill., 67, 130
 Brock, Gary L. (Sr) 907 W. Beach, Inglewood, Calif., 42, 115, 120, 122, 202, 210
 Brock, Jack Thomas (Fr) Box 44, Clarksville, Ark., 67, 176
 Broderhausen, John Lee (Fr) 4500 Arsenau St., St. Louis, Mo., 67, 116, 188
 Brown, Alice Mae (Jr) Box 62, Mount Dora, Fla., 56
 Brown, Alvis (Sr) Rt. 1, Evening Shade, Ark., 42, 109, 140, 180
 Brown, Archie E. (Fr) Rt. 1, Broseley, Mo., 67
 Brown, Bernard (Sr) 1302 E. Moore Ave., Searcy, Ark.
 Brown, Carole Lynn (Fr) 419 N. 15th, Nashville, Tenn., 67, 142, 172
 Brown, Dana (S) Rt. 2, Box 281, Paragould, Ark., 62, 140
 Brown, Gary (S) 903 Oakwood, Benton, Ark.
 Brown, Gerald (Fr) 10202 Kennymead St., Orange, Calif., 67
 Brown, James Clero (Sr) 409 W. Main, Stanford, Ky., 42, 121
 Brown, James Ray (S) 1121 Hanna St., Grand Blanc, Mich., 62, 109
 Brown, Jerry Lynn (Jr) 810 S. Maddox, Dumas, Tex., 56, 124
 Brown, Kathryn Jeanne (Fr) 1682 Emerald Ave., S. W., Atlanta, Ga., 67
 Brown, Kenneth (Fr) 903 Oakwood Dr., Benton, Ark.
 Brown, Larry Alan (Sr) 1506 Welsh, Memphis, Tenn., 42, 112
 Brown, Lewis C. (S) General Delivery, Kensett, Ark., 62, 112
 Brown, Nolan Ray (Fr) Star Rt. 2, Bradford, Ark., 67
 Brown, Ronald Lee (Fr) Pocahontas, Ark., 196
 Brown, Thomas Lee (Sr) 1047 N. Sheridan, Wichita, Kan., 42, 116, 180, 181
 Bryant, Anthony (Jr) 13 Azalea, Fort Smith, Ark., 56, 107
 Bryant, Oris S., Jr. (Grad) Rt. 4, Box 180, Camden, Ark., 76
 Buck, Charles (Sr) 3451 Akron View Dr., Barberton, O., 42, 112
 Buck, Cheryl Kaye (S) 720 12th, Buhl, Ida., 62, 133
 Buffington, Tiny (Grad) 802 E. Market, Searcy, Ark.
 Bumpass, Bonita Cantrell (Jr) 504-C, South East A, Stigler, Okla., 86, 140
 Bumpass, Peter (Sr) 1640 Barnsdale, La Grange Park, Ill., 42, 56, 111
 Burchfield, Sandra (Jr) Rt. 1, Box 37, Lake Village, Ark., 56, 86, 142
 Burkett, Charlotte (Sr) Rt. 1, Box 196, Portales, N. Mex., 42, 124, 134, 146, 156
 Burks, David (Sr) 600 Silver St., Truth or Consequences, N. Mex., 43, 109, 158, 166, 177, 179
 Burris, Sharon (Fr) 5001 W. 55th St., Little Rock, Ark., 67, 142, 219
 Burt, Dennis E. (Fr) 557 N. State St., Batesville, Ark., 67, 117
 Burton, Harding (Sr) Box 297, Bells, Tenn., 102
 Busbee, Robert E. (S) 1231 E. 35th St., Chicago 19, Ill., 62
 Bush, Doris Ann (Sr) 428 W. Roosevelt, Coolidge, Ark., 43, 78, 139, 158, 180
 Bush, Faye (S) 428 W. Roosevelt, Coolidge, Ariz., 62, 139, 180
 Butler, Billie A. (Grad) Box 204, Pangburn, Ark.
 Butler, Joyce Ann (Jr) 321 Douglas Dr., Odessa, Tex.
 Butler, Sherry (Fr) Box 62, Pangburn, Ark., 67, 128
 Butterfield, Louis Fred (Sr) 460 W. 7th St., Erie, Penn., 67, 112
 Byrd, Linda Sue (S) 36 Lakeshore Dr., Little Rock, Ark., 61, 138, 155, 182
 Byrd, Nelda Jo (Jr) Rt. 1, Ozark, Mo., 56, 138, 172, 183

C

Calcote, Sandra Ann (Jr) 815 E. 7th, El Dorado, Ark., 56, 86, 127, 178
 Callender, Jody (Fr) 260 Nancy Ave., Drew, Miss., 67, 127
 Camp, Ann (Fr) 2413 Martin, Wichita Falls, Tex., 67, 128
 Campbell, Charles O. (Fr) 3022 W. Jackson St., Indianapolis, Ind., 67, 114

Campbell, Hugh (Sr) 818 N. 3rd St., McAlester, Okla., 43, 119, 188
Campbell, Madeline (Sr) Melbourne, Ark., 43, 127
Camperell, Carmen (Sr) 10212 Santa Paula N. E., Albuquerque, N. Mex., 43,
135

Canoy, Kirsten (Spl) 419 E 7th St., Ada, Okla.
Canoy, Mike (Post Grad) 419 E. 7th St., Ada, Okla.
Cape, Marilyn (Jr) 1051 W. 4th St., West Plains, Mo., 57, 135
Carpenter, Kaye (Fr) Ash Flat, Ark., 67, 140
Carpenter, Kenneth H. (S) 4913 N. Gladstone, Kansas City, Mo., 62, 114
Carter, Charles (Jr) Rt. 3, Box 386, Pine Bluff, Ark., 43, 113
Carter, Dian (Jr) Rt. 1, Rogers, Ark., 57, 135
Carter, Max (Sr) Rt. 3, Box 386, Pine Bluff, Ark.
Carter, Tommy H. (Sr) Rt. 2, Anson, Tex.
Carter, Wilson (Fr) Rt. 2, Box 577, Valdosta, Ga., 67, 117
Casada, Gordon Bruce (Sr) Rt. 2, Booneville, Ark., 43
Casey, Gerald W. (Grad) 912 E. Market, Searcy, Ark., 76
Casey, Bettye Ritchie (Sr) Box 836, Sta. A, Searcy, Ark., 43
Casey, Lanny (Sr) 912 E. Market, Searcy, Ark., 43, 78, 119, 156, 202
Castleman, Ronald Lee (Jr) 707 Ronnie Rd., Madison, Tenn., 57, 114, 172
Chambers, Donna (Jr) Rt. 5, Cambridge, O., 74
Chambers, Marjorie (Jr) Rt. 5, Cambridge, O., 57, 136, 172
Chambliss, Patricia Ann (S) 3804 Loop Rd., Monroe, La., 62, 140, 177
Chandler, Darwin (S) Box 684, Dumas, Tex., 62, 121
Chandler, Royce (Fr) Box 684, Dumas, Tex.
Chandler, Winston (Jr) 5504 Baseline, Little Rock, Ark., 57, 116, 188
Chapin, Barbara (Fr) 1603 E. Calvert St., South Bend, Ind., 67, 126
Cheatham, Patricia Ann (Sr) Rt. 2, Lincoln, Ark.
Cherry, Jerry Wayne (Fr) 2180 Ravenden, Memphis, Tenn., 67, 116, 188
Chester, Jim (Sr) Bay, Ark., 43, 157, 171
Chin, David (Jr) Adelaide House, Salak South New Village, Kuala Lumpur,
Malaysia, 57, 112

Chisholm, Margie (Sr) Box 583, Plains, Tex., 43
Chitty, Charolette (Sr) 3423 W. Park., Houma, La., 43, 141
Christy, Peter (S) 233 Juniata St., Freemansburg, Pa., 74
Churchwell, Evelyn (Grad) Box 14, Bradford, Ark.
Clark, Ann (Fr) 1400 Hillcrest, Searcy, Ark., 67, 138
Clark, Charles M. (S) Rt. 1, Wartrace, Tenn., 62
Clark, Cliff (Jr) Box Y, Shelter Island, N. Y., 57, 118, 202
Clark, Gilbert L (Fr) 4912 Blackfoot Rd., College Park, Md., 67, 110, 202
Clark, Robert T. (Jr) 1400 Hillcrest, Searcy, Ark., 57, 119
Clark, William (Sr) Box Y, Shelter Island, N. Y., 44, 118
Clary, Norma (S) 2095 Capitol, Warren, Mich., 62, 130
Cleveland, Barbara (S) Box 830, Tallulah, La., 62, 134
Clawson, Suzanne (Jr) 251 Bruce, Shreveport, La., 57, 164, 165
Clinger, David (Sr) 6701 Victoria Ave., Fort Worth 18, Tex., 44, 117, 172,
176, 179

Cloer, Eddie (Jr) R. F. D. 5, Springdale, Ark., 57
Cobb, Marilyn (Jr) 1910 East High, Springfield, Mo., 57, 143, 184, 185,
186

Coborn, Robert (Fr) 3rd Ave. N., Sauk Rapids, Minn., 67, 116, 188
Cobb, Sherry (S) Rt. 2, Box 639, Benton, Ark., 67, 134
Coleman, James H. (S) Rt. 8, Maryville, Tenn., 62, 119
Collins, Donald Lee (Fr) St. Clair, Mo., 67, 108
Collins, Mazel (Spl) 400 E. Moore, Searcy, Ark.
Colins, Mike (Fr) Box 45, Tenaha, Tex., 74, 113
Collins, William (Fr) Omaha, Ark., 67
Collins, William H. (Fr) Box 97, Cabot, Ark.
Collinson, Georgia (Jr) Box A, Bald Knob, Ark.
Columbus, Patty (Fr) 918 Austrian, Grand Prairie, Tex., 67, 142
Colvin, Jack (Sr) Box 906, Vivian, La., 44, 109
Combs, Betty (Sr) Rt. 1, Rogers, Ark., 44
Combs, Stanley (Grad) Rt. 2, Box 578, Newport, Ark., 76, 112
Conway, Jeanette (Fr) 251 S. Park, Anchorage, Alaska, 67, 126
Cook, Donna (S) 1528 E. Pecan, Sherman, Tex., 62, 185
Cook, Mary Elizabeth (Fr) 1010 W. Vine, Searcy, Ark., 67, 141, 183

Cooper, Barbara (Jr) 1302 Porter, Batesville, Ark., 57, 129
Cooper, Shirley (Jr) 1302 Porter, Batesville, Ark., 57, 86, 129
Cope, Glenn (S) 618 S. Jefferson St., Neosho, Mo., 62, 115
Cope, Nancy (Sr) Rt. 4, Searcy, Ark., 44
Coston, Daniel, Jr. (S) 529 S. Gabbert St., Monticello, Ark., 62, 118, 202
Cottrell, Gary Dee (Fr) 2016 Beecher Rd., SW Atlanta, Ga., 67
Couch, Chuck (Fr) 516 W. Whitehall Rd., State College, Penn., 67, 118, 172
Courtney, Tomie (Jr) 1200 Cullen Dr., Bastrop, La., 57, 127, 184
Covalski, Dick (Spl) 7 Glenn Ave., Basking Ridge, N. J., 76, 115, 183
Cowan, Omagene (Jr) 1300 E. Market, Searcy, Ark., 57
Cox, Bernie (Jr) 313 Hospital, Jacksonville, Ark., 57, 108, 188, 218
Cox, Donnie (S) 313 N. Hospital, Jacksonville, Ark., 62, 108, 188, 202, 207
Coxe, Charles Curtis (Jr) 212 Cove Lane, Panama City, Fla., 57
Coyne, Penny (Fr) 9827 Lilac Dr., St. Louis 37, Mo., 67, 140
Craft, Emmett (Jr) 1739 S. Washington, Wichita, Kan., 74
Craig, Arlene (Fr) 6813 Highmill Ave., N. W., Massillon, O., 67, 131
Craig, Carolyn Ann (Fr) 16 Frontenac Place, Godfrey, Ill., 67, 125
Craig, Randy (Fr) 6813 Highmill Ave. N. W., Massillon, O., 67, 118
Craig, Susan (Sr) 16 Frontenac Place, Godfrey, Ill., 44, 125, 166, 172
Craig, Wayne (S) 6813 Highmill Ave. N. W., Massillon, O., 63, 118
Cranford, Donna (Fr) 3318 Bowen Ave., Memphis, Tenn., 67, 127
Craton, Mickey (Fr) 226 43rd St., Anniston, Ala., 67, 109
Crawford, Kay (Jr) Box 162, Waldron, Ark., 74, 165
Crew, Paulette (Fr) Cherry Ridge Rd., Bastrop, La., 67, 132, 171
Cridler, Randall (Jr) 5335 Quince Rd., Memphis, Tenn., 57, 119, 124, 188
Crispell, Dorothy (S) 8036 Blueberry Lane, Berkeley, Mo.
Crispell, Richard (Sr) Rt. 1, Coyuta, N. Y.

Cronin, Karen (Fr) 3992 W. Eastman Ave., Denver, Colo., 67, 130
Crook, Betty Ann (Jr) 716 St. Regis Dr., West Helena, Ark., 57, 128, 166
Cross, Barbara (Spl) North Little Rock, Ark.
Crow, Danny (Jr) Rt. 2, Atheimer, Ark., 57
Crow, Paula (S) 918 Austrian, Grand Prairie, Tex., 57, 108, 142
Crudder, Lois (Grad) Rt. 4, Box 115, North Little Rock, Ark.
Culbreath, Larry (Fr) 701 W. 11th, Crossett, Ark., 67, 116, 188
Culp, Bill (S) 36 Greenway Dr., Little Rock, Ark., 63, 111, 172
Cunningham, Sheba (Grad) 1600 Brown, Little Rock, Ark., 76, 121
Cunningham, Walter (S) 407 West Pleasure, Searcy, Ark., 63, 121
Curry, Mike (Jr) 1731 E. 11th, Pueblo, Colo., 57, 120
Curtis, Jim (S) Cragmor Village, Colorado Springs, Colo., 63
Curtis, Ron (S) P. O. Box 1294, Harding College, Searcy, Ark., 121
Cutshall, Terri (S) 2001 Wilson, Parsons, Kans., 63, 139, 185

D

Daily, Bill (Fr) 508 West Hillsboro, El Dorado, Ark., 67, 109
Dale, Lyndal (Fr. Rt. 4, Russellville, Ark., 67, 120
Daniel, Donald (Fr) 2215 Idaho, Dallas, Tex., 67, 120
Daniel, Jacqueline Frances (Fr) 2215 Idaho, Dallas, Tex., 57, 132, 180
Daniel, Judy (S) 2215 Idaho, Dallas, Tex., 44, 86, 132, 186
Dark, Donald P., 2909 Yates, Fr. Worth, Tex.
Darter, Kay (Jr) 303 E. Main, Atkins, Ark., 57, 128
Dasher, Nancy (S) Rt. 4, Box 43, Valdosta, Ga., 74
Daugherty, Karen (Sr) 2641 Iowa, Granite City, Ill., 44, 126
Davidson, Earl (Jr) 1417 S. Perry, Montgomery, Ala., 57, 120, 165
Davis, Berry (Sr) Box 115, Fayetteville, Tenn., 44, 115
Davis, Carol Jean (Sr) 809 Randall Dr., Searcy, Ark., 44
Davis, Diane (S) Rt. 2, Box 276, Kennett, Mo., 63, 140
Davis, Donald Henry (Fr) Box 128, Spring Hill, Tenn., 67
Davis, Helen (S) 1300 Tulip, Searcy, Ark.
Davis, Janis Kay (Fr) Rt. 2, Spearsville, La., 67
Davis, James H. (S) Rt. 1, Box 58, Hot Springs, Ark., 63, 116, 188
Davis, Larry R. (Jr) Rt. 1, Springdale, Ark., 57, 209
Davis, Lyle Edward (Jr) 809 Randall Dr., Searcy, Ark.
Davis, Richard B. (S) 1930 Colledge, Batesville, Ark., 188
Davis, Robert C. (Fr) 205 W. Academy, Searcy, Ark., 67
Davis, Valta (Grad) 809 Randall Dr., Searcy, Ark.
Davis, William R. (Grad) Box 392, Augusta, Ark., 76
Davidson, Dale (Fr) Rt. 2, So. Burlington, Vt., 74
Dawson, William K., Jr. (Sr) 1514 Brummett, Searcy, Ark., 44
Day, David (Sr) Rt. 1, Ripley, Miss., 44, 113, 124
Deacon, Sharen Ann (S) Rt. 2, Box 354, Waverly, O., 63, 135
Dean, Dickie (Jr) 209 Williams Ave., Searcy, Ark., 57, 119, 188
Deaver, Roy H. (Jr) Box 13241, Ft. Worth, Tex., 119
Deay, Sheryl (Fr) 614 East Central, Bentonville, Ark., 67, 130
DeFoor, Paul (Jr) 100 W. Harding, Morrilton, Ark., 113, 181
DeGrow, Perry (Jr) 205 S. Seventh, Paragould, Ark., 182
Dempsey, William A. (Fr) 2105 Senator, Texarkana, Ark., 67, 109
Dennis, James E. (Fr) 1327 Victor Dr., Memphis, Tenn., 67
DePriest, Robert J. (Fr) Box 33, Bald Knob, Ark.
DeShazo, Nancy (Jr) 3377 Coleman Ave., Memphis, Tenn., 130, 180
DeWoody, Linda (Fr) Rt. 2, Box 97, Camden, Ark., 74
Dickerson, Bettie Ann (Jr) Box 332, Tunica, Miss., 137
Didriksen, Dee (Fr) 512 E. Lobit, Baytown, Tex., 67, 116, 188
Dillard, Ollie May (Sr) 1622 Semlinger Rd., San Antonio, Tex., 45, 131
Dimuzio, Carolyn (Fr) Rt. A, Box 106, Yellville, Ark., 67
Dismuke, Linda (Fr) 306 N. Center, Lanoke, Ark., 67, 129, 181
Ditslear, Anne (Fr) 4 Mason St., Delaware, O., 63, 137, 181, 182
Dixon, David R. (S) 1703 Badt Ave., Thibodaux, La., 63, 120
Dixon, Elbert W. (Fr) Box 994, Searcy, Ark., 67
Dixon, Marilyn (S) Rt. 2, Box 222, Munford, Ala., 63, 125
Dixon, Philip R. (S) 811 Dill St., Newport, Ark., 63, 110
Dobson, Donna (Jr) Rt. 2, Jay, Fla., 125
Dobbery, James E. (Jr) 1023 Young St., Springdale, Ark., 57, 115, 209
Dolphus, Ernestine (Grad) 55 Baltimore, Little Rock, Ark.
Donley, Karen (S) R. D. 2, Box 162, Elizabeth, Pa., 63, 142
Dooley, Joseph Ray (Fr) 706 W. Herrick, Bartlesville, Okla., 67, 117
Doran, Ronald H. (Jr) 152 15th St., Wheeling, W. Va., 57, 109, 172
Douglas, Tom (Fr) 608 N. Russell, Champaign, Ill., 67, 115
Drill, Malia (S) 1148 S. Alhambra Circle, Coral Gables, Fla., 74
Duer, Max (Sr) 1300 Rocky Post Rd., Opelitia, Ala., 45, 121
Duncan, Thomas Michael (Fr) 1110 E. Moore, Searcy, Ark., 67, 114
Dunkerson, Mary (Jr) 423 North 11th, Fort Smith, Ark.
Dunn, Regina (Jr) 5917 Ariel, Houston, Tex., 45, 78, 127, 180
Dunn, Steve Edward (S) Box 724, Sta. A, Searcy, Ark., 63, 121
Dye, William Bruce (Jr) 423 Brown, Little Rock, Ark., 57, 113
Dyer, Diane (Sr) 745 N. 38th, Lawton, Okla., 45, 130, 177, 181

E

Eades, Dana Sue (Sr) 500 Lelia Dr., Kennett, Mo., 45, 134, 181
Eckerberg, Ann (Sr) 4140 Cambridge St., Kansas City, Kan., 45, 139, 172,
176
Eddleman, Dalton (Sr) Rt. 2, Marianna, Ark.
Eddy, Mary Ann (S) 310 North Griffin, Morrilton, Ark., 63, 139, 185
Edge, Otis (Jr) 2602 Williams Ave., Camden, Ark., 115
Edrington, Max (Fr) Rt. 1, Paragould, Ark., 67, 119, 172
Eldridge, Allan Ray (Fr) 804 Penning, Woodriver, Ill., 67
Elkins, David (Jr) Rt. 2, Pochahontas, Ark., 57, 114, 207
Ellingwood, Kenneth (Fr) 211 Millside, Ft. Wayne, Ind., 68, 117
Elliott, Carolyn (Fr) 2084 Wellons, Memphis, Tenn., 68, 129
Ellis, Eve (Jr) 480 Hylette St., Fayette, Ala., 57
Ely, Dale Alan (Fr) 1508 Tulip Ave., Searcy, Ar., 68, 116, 188
Ely, Elizabeth Clair (Sr) 1508 Tulip Ave., Searcy, Ark., 45, 86, 131
Emmerich, Aleta June (Fr) Rt. 1, Box 235-AS, Haughton, La., 68, 133
Engles, Gene (Jr) 119 West Gay, Red Lion, Pa., 57, 176, 177, 181, 182
English, Elton (S) Rt. 6, Box 85, North Little Rock, Ark.
Eoff, Larry (Jr) 7725 Deaver Dr., Ft. Worth 18, Tex., 74, 202
Epps, William Burton, Jr. (Jr) 318 Fourth N. E., Massillon, O., 57, 117
Erickson, Robert II (Fr) 338 Korman Ave., N. E., Massillon, O., 67, 117
Erskine, Barry (S) Box 82, Chester Depot, Vt., 63, 114, 209
Erskine, Cecil (S) 212 N. Brighton, Dallas 8, Tex., 57, 115
Evans, Judy Lee (Sr) 811 North Morrill St., Morrilton, Ark., 45, 156, 167, 181
Evans, Vann (S) Rt. 1, Alamo, Tenn., 63, 115
Eyman, Terry (S) 315 Sherman, Liberal, Kan., 57, 109

F

Fagan, Judith (Fr) 204 Poplar Dr., Kennett, Mo., 68, 143, 171
Fain, Neal (Fr) 3916 Vanette, Dallas, Tex., 74
Fairley, Doug (Jr) 424 West Quinn, Osceola, Ark., 57, 113, 172
Fann, Glendell (S) 4565 S. Fourth, Caseyville, Ill., 63, 115, 178, 179
Fauls, Jerry (Jr) Box 241, Neosho, Mo., 57, 109
Federonis, Mary (Jr) 604 E. Race, Searcy, Ark., 74
Fehling, Diane Lee (Fr) 132 Terry St., Satellite Beach, Fla., 68
Ferguson, Freda (Sr) 112 Farmer Circle, North Little Rock, Ark., 45, 132,
178
Ferguson, Pat (Fr) 112 Farmer Circle, North Little Rock, Ark., 68, 132
Fellow, Aileen (Jr) 1102 N. Polk, Amarillo, Tex., 74
Finney, Marilyn (Sr) 41211 Wilcox Rd., Plymouth, Mich., 45, 136
Finrow, Don (S) 3753 Brooklyn, N. E., Seattle 5, Wash., 63

Fishel, Rachel (S) Rt. 4, Fishel Rd., Winston-Salem, N. C., 63, 141
 Fisher, Cynthia Sue (S) 1609 W. Saner Ave., Dallas, Tex., 128
 Flippin, Mary (Jr) Box 165, Reyno, Ark., 57, 138, 181
 Flippen, Peggy Jean (Jr) 1010 Oak Ave., Sterling, Ill., 57, 135, 181
 Florence, James (Fr) Rt. 2, Naff Ave., Bastrop, La., 68, 118
 Fong, Nelson Chu-Chung (Fr) 13 Ching Liu Terrace, Hong Kong, 68
 Forbess, Judy (Fr) 1038 Arkansas St., Helena, Ark., 68, 128
 Ford, David (S) 643 15th St., Batesville, Ark.
 Ford, Robert Britton (Fr) 610 La Salle Ave., Muscle Shoals, Ala., 68, 113
 Ford, Rob (S) 1897 Beverly Blvd., Berkley, Mich., 63
 Forrest, Jackie Lynn (S) 811 Koehler Ave., North Little Rock, Ark., 63, 125
 Forsythe, William (S) 1112 Frankel Ave., Metairie, La., 63, 115
 Fortner, Bonnie Marie (Jr) Rt. 4, Bardwell, Ky., 57, 183
 Foster, Butch (S) 212 Bynum Ave., Scottsboro, Ala., 120
 Foster, James (Spl) 206 Chestnut, Newport, Ark.
 Fous, David William (Sr) 628 Eighth, Marietta, O., 45, 120, 178, 207
 Fowler, Alvin (Fr) 1318 Morrison, Ariz., 68, 116, 188
 Fowler, Charlotte Ann (Fr) 1014 Pearl, Texarkana, Ark., 68, 135
 Fowler, Phyllis (Sr) Ash Flat, Ark., 45
 Frampton, Michael (Fr) 6917 N. Tacoma, Indianapolis, Ind., 68, 116
 Frank, Gary (Fr) Rt. 4, Rollo, Mo., 68, 116
 Franks, Margaret W. (Sr) Rt. 1, Old Kensett Rd., Searcy, Ark., 45, 176
 Franks, Maurice R. (Sr) Rt. 1, Old Kensett Rd., Searcy, Ark., 45
 Frazier, John (Fr) 1204 Monroe, Idabel, Okla., 68
 Free, Christine (Grad) Box 32, Beedeville, Ark.
 Freeman, Faye (Fr) 801 Pine, Doniphan, Mo., 68, 131, 171, 172
 Freeman, Hugh Preston (Fr) 615 Maple, Natchez, Miss.
 French, Larry (Jr) Box 503, Sta. A, Searcy, Ark., 57, 116
 French, Ronald (Sr) 14 S. Roosevelt, Liberal, Kan., 45, 115, 158, 162, 177, 181
 Frenzel, John (S) 480 21st, Batesville, Ark., 74
 Friberg, Ron (Jr) Rural Rt. 1, Box 81, Fairview, Mont., 57, 107, 181
 Fruzia, Terry (Sr) Box 158, Villanova, Pa., 45, 117
 Fuller, Linda Bernice (Jr) Hattieville, Ark., 57, 133

G

Gadberry, Anthony Wayne (Jr) 421 College Park Dr., North Little Rock, Ark., 57, 110
 Gallan, Mary Elaine (Jr) 2001 25th St., W., Birmingham, Ala., 57
 Galyan, Mike (S) 9150 Rockville Rd., Indianapolis, Ind., 63, 116
 Galyean, Karen Kay (Fr) Rt. 2, Bentonville, Ark., 68, 130
 Gammel, Norma (Fr) Box 9, Crossett, Ark., 68, 127
 Gambrell, Melvin B. (Jr) Ashville, N. C., 57, 117
 Gammon, William T. (Fr) Box 441, Warner Robins, Ga., 68
 Gansner, Carol (S) 508 Autumn Ave., Collinsville, Ill., 63, 140
 Ganus, Clifton L. III (Jr) 208 South Cross, Searcy, Ark., 58, 78, 119, 158, 171, 172
 Gardner, Emilie Claire (S) Box 342, North Bend, Ore., 63, 132
 Gardner, Jim (Jr) 1242 Adams, Salinas, Calif., 58, 115
 Gardner, Paul (Sr) 903 34th St., Vienna, W. Va., 45, 113, 123, 162, 178, 181
 Gardner, Walter A., III (Fr) P. O. Box 342, North Bend, Ore., 68, 119
 Garlock, Donna Kay (Fr) 924 Brower, Memphis, Tenn., 68, 136
 Garner, Mary Hale (Sr) Box 235, Calico Rock, Ark., 45, 135
 Garnett, Camille (S) 4979 Barfield Rd., Memphis, Tenn., 63, 142
 Garnett, Jim David (Jr) 3501 Merrill, Odessa, Tex.
 Garrett, Anna Marie (Sr) 109 S. Turner, Searcy, Ark., 46
 Garrett, Dana (Fr) 1605 N. Roberson, Conroe, Tex., 68
 Garrett, Verna M. (Sr) 109 S. Turner, Searcy, Ark., 46
 Gaskins, Thomas, Jr., (Sr) Palmdale, Fla., 46, 120, 176
 Gentry, Leah (Sr) Rt. 1, Alhambra III., 46, 122., 143, 162, 180, 181
 George, James Larry (Fr) Rt. 2, Box 164, Lake Providence, La., 68, 118
 Gettys, Don (Jr) Box 179, Waterloo, Ind., 58, 115
 Geurin, Kelly, Jr. (S) Rt. 4, Box 788, Benton, Ark., 63, 118, 181, 182
 Gibbons, Mary Ruth (S) 1103 North Dr., Osceola, Ark., 63, 181
 Gibbs, Ron (S) 730 Montview Dr., Escondido, Calif., 63, 118
 Gibson, Nancy Love (Fr) 1819 Greenwood, Santa Ana, Calif., 68, 140
 Glass, James Kenneth (Fr) 3123 Curtis St., Memphis, Tenn., 68, 119, 188
 Glenn, John Philip (Fr) 1503 Tulip Ave., Searcy, Ark., 68
 Goatley, Lee (Sr) 8041 Paterson Dr., Berkeley 34, Mo., 46, 113
 Gooden, Benny L. (Jr) Box 367, Carlisle, Ark., 58, 171, 172, 181
 Gore, Benny Dean (Jr) Box 863, Sta. A, Searcy, Ark.
 Gordon, Linda (Sr) Rt. 1, Greenwood, Ark., 46, 137
 Goss, Gary F. (Sr) 309 Clearview Dr., Pleasant Hill, Mo.
 Gowen, Jimmy (Fr) Box 22, Datto, Ark., 68, 120, 188
 Graddy, Jill (Sr) 1908 W. 41st, Tulsa, Okla.
 Grady, Frances (Fr) 3910 Appling Rd., Memphis, Tenn., 68, 133
 Grandi, Peggy (S) 5520 Cottonwood, Memphis, Tenn., 63, 123, 128
 Grant, Quent C., Jr. (Sr) 101 N. Pyeatt, Searcy, Ark.
 Grant, William (S) 19 Maple Ave., Mendham, N. J., 63, 114
 Grantham, Danny Ray (Fr) Rt. 3, Box 38, Wynne, Ark., 68, 107
 Graves, Robert Brent (Jr) 701 E. Fourth, Flora, Ill., 58, 111
 Gray, Jim Ed (Jr) 735 Warner, Jonesboro, Ark., 58, 116, 167, 172
 Gray, Vivian (Grad) 7004 Jacksonville Hwy., North Little Rock, Ark.
 Green, Anita (Sr) 1735 Indian Boundary Rd., Chesterton, Ind., 46, 123, 141
 Green, Jim (Fr) Rt. 2, Box 482, Valoosta, Ga., 68
 Green, Pamela (Fr) 4309 Grey Oaks Dr., Nashville, Tenn., 68, 141
 Green, Richard (Sr) Rt. 6, Doniphan, Mo., 46, 78, 108, 207
 Greene, Roger (Fr) Hickory Ridge, Ark., 68
 Griffin, Ann (Sr) Rt. 2, Box 444, Pine Bluff, Ark., 46, 130, 162, 184
 Griffin, Marilyn (S) 1014 E. San Miguel, Colorado Springs, Colo., 63, 134
 Griffin, Philip (S) 219 Chapel Ave., Nashville, Tenn., 188
 Griffith, Larry D (Fr) Rt. 1, Box 174, Thayer, Mo., 68, 120
 Grimes, Marilyn Jane (Fr) Rt. 1, Dumas, Ark., 68, 125
 Grissom, Robert A. (Sr) Rt. 2, Box 48, Williston, Fla., 46
 Grubbs, Kenneth (Fr) 314 E. Third, Casa Grande, Ariz., 68, 132
 Gueths, Burma Lynne (Fr) 344 Valley Ave., Amarillo, Tex., 68, 183
 Guild, Sonny (Jr) 7714 Bogart Dr., Fort Worth, Tex., 58, 120
 Gunn, Parker Lee (Fr) 530 Roseland Dr., West Helena, Ark., 68, 112
 Gurganus, Janetkay (Jr) 4277 Amber Lane, Memphis, Tenn., 58, 132

H

Hackett, Berkeley (Sr) 7750 Cooley Lake Rd., Union Lake, Mich., 58, 117, 202
 Hager, Max (Sr) 203 S. Charles, Searcy, Ark.

Haguewood, Ellis (S) 471 Robin Hood Lane, Memphis, Tenn., 63, 110
 Haines, Bill (Fr) 2535 E. 73rd St., Chicago 49, Ill., 68, 107
 Haines, Lance (Jr) Rt. 4, Box 14, Monroe, La., 58, 116, 166
 Hale, Bryan (Jr) Rt. 1, Danville, Ark., 58
 Haley, Betty (S) Rt. 2, Box 30, Batesville, Ark., 74
 Hall, Faye (Jr) Box 218, Lake City, Ark., 58, 137
 Hall, Sandra (S) 511 N. 27th St., West Memphis, Ark., 63, 137
 Ham, Nancy (Fr) Box 25, Shirley, Ark., 68, 132
 Hamaker, Janet (Sr) 118 E. Burnett, Dumas, Ark., 46
 Hamblen, Mary (Fr) R.R. 1, Cloverdale, Ind., 68
 Hamby, Horace (Fr) Box 1017, N.S.C., Natchitoches, La., 68, 114, 172
 Hamilton, Curtis (Fr) 917 Stanley St., Hopkinsville, Ky., 68, 115
 Hamilton, Karen (Fr) 1929 6th St., Madison, Ill., 68, 125, 135, 172
 Hampton, Gwendolyn (Fr) 14030 Sunland Dr., Florissant, Mo., 68, 134
 Hampton, Jimmy (Fr) 504 E. Market St., Searcy, Ark., 68, 121
 Handley, Delores (S) Rt. 2, Corning, Ark., 63, 131
 Hannah, Jim (Jr) 1520 Dechard, Van Buren, Ark.
 Hardin, Connie (Fr) 251 S. Park, Anchorage, Alaska, 68
 Harding, Donna (Fr) Rt. 1, Arbyrd, Mo., 68, 136
 Hardy, Dan (Fr) Rt. 1, Box 180, Coloma, Mich., 74
 Hardy, Karen (Jr) 729 N. Main, Jacksonville, Ill., 58, 132, 219
 Hargrove, Carroll (Fr) 1310 Spring St., Poplar Bluff, Mo., 68, 120, 178
 Harp, Verlon (Sr) 13676 Marshall, Warren, Mich., 58
 Harper, Georgia (Fr) 5304 Pike Ave., North Little Rock, Ark., 68, 142
 Harpole, Bobby (Sr) Rt. 1, Success, Ark., 74
 Harrell, Mary Lou (Sr) 715 Phillips, Cleburne, Tex., 46, 86
 Harris, Cora Sue (Jr) 4027 Trevathan Cr., Memphis, Tenn., 58, 133, 177, 181
 Harris, Emily (S) 706 N. Main, Searcy, Ark.
 Harris, Larry (S) 6509 Langwood Rd., Little Rock, Ark., 63, 116, 207
 Harris, Larry W. (S) 1300 W. Arch, Searcy, Ark., 74
 Hart, Beverly (Fr) Country Club Dr., Centerville, Tenn., 68, 130
 Hartley, Mitchell (Fr) 507 N. Cross, Searcy, Ark., 68
 Hatcher, Milton (S) Walnut Ridge, Ark., 74
 Hawkins, Glenn (Sr) 1932 N. 7th St., Terre Haute, Ind., 46, 110
 Hawkins, Janice (S) 1932 N. 7th St., Terre Haute, Ind., 63, 131
 Hawkins, Raymond (Jr) 2500 N.W. 79th St., Oklahoma City, Okla., 58, 119, 181
 Hawks, Eddie (Fr) 169 Roosevelt Rd., Jacksonville, Ark.
 Hawthorne, Donald (Jr) 209 Beverly Dr., Lafayette, La., 58, 117
 Hayes, Myrene (Fr) P. O. Box 5023, New River Plaza Station, Jacksonville, N. C., 68, 139
 Hays, Barbara (Fr) 415 Chipeta Dr., Montrose, Colo.
 Hays, Harold (Sr) Box 1125, Sta. A, Searcy, Ark., 46, 121
 Hays, Lily (Sr) 1231 S. Indianapolis, Tulsa, Okla., 46, 78, 136, 162, 177, 181
 Hays, Nena (Fr) 502 N. Hussey, Searcy, Ark., 68, 135
 Head, Rosten (Jr) Woodville, Tex., 58
 Heard, John (Fr) 4606 Lochridge Rd., North Little Rock, Ark., 68, 120
 Heath, Garry (Jr) 1076 Palmer, Plymouth, Mich., 58, 117
 Hedrick, Ann (S) 7 Harding Dr., Searcy, Ark., 63, 128
 Hedrick, Larry (Jr) 624 S. Terrace Dr., Wichita, Kan.
 Heggie, Delma (Fr) Rt. 3, Searcy, Ark., 68
 Heid, Heidi (Sr) 146 Third St. N. W., Strasburg, O., 46, 136
 Heid, Jeannette (Fr) 146 Third St. N. W., Strasburg, O., 68, 136, 176
 Helenschmidt, Susie (S) 8342 Lake Adlon Dr., San Diego, Calif., 63, 125
 Helms, Jannese (Spl) Rt. 1, Box 214, Arkadelphia, Ark.
 Hembree, Peggy (Jr) Rt. 2, Judsonia, Ark., 58
 Hemingway, Beth (S) 101 The Pellusway, Murray Hill, N. J., 63, 142
 Henderson, John (Jr) P. O. Box 288, Lepanto, Ark.
 Henderson, Joyce (S) 7654 Fitzsimmons St., Verona, Pa., 63, 137
 Henderson, Larry (Jr) 306 N. 3rd Ave., Avondale, Ariz., 58, 111
 Henderson, Roseland Merritt (S) Box 20, Kaloma, N. Rhodesia, 59
 Hendrick, Jerry (Jr) 936 McQueen, Flint, Mich., 58, 118
 Hendrix, James (Fr) 841 E. Main St., Prescott, Ark., 68, 117
 Hendrix, Lee Ellen (S) 615 McLain, Newport, Ark., 63, 130, 185
 Hendrix, Peggy (S) Antoine, Ark., 63, 140
 Hendrix, Rose Mary (Fr) 405 W. Pleasure, Searcy, Ark., 69
 Henson, Lloyd (Grad) 23 Mohawk, Searcy, Ark., 76
 Henson, Michael (Spl) 23 Mohawk Dr., Searcy, Ark.
 Henry, Pete (S) 1810 Figueers Ave., Columbia, Tenn., 63, 119, 188, 207
 Henthorne, Sandra (Fr) Rt. 1, Box 1280, Benton, Ark.
 Herndon, Shirley (Fr) 3108 Rainier St., Memphis, Tenn., 69, 138
 Herrod, Sharon (Jr) 403 N. Elm, Roswell, N. M., 58
 Hess, Paul (Jr) 921 E. 14th, York, Neb., 58, 180
 Hester, Samuel (Fr) P. O. Box 163, Leighton, Ala., 69, 109, 172
 Hicks, Mary Beth (Sr) P. O. Box 431, Tuckerman, Ark., 46, 140, 162, 181
 Higginbotham, Ed (Grad) Box 1162, Sta. A, Searcy, Ark.
 Higginbotham, Joe (Fr) 307 N. Elm, New Boston, Tex., 69, 119, 188
 Hile, Pat (Jr) 5438 Highland Dr., Fort Smith, Ark., 58, 107
 Hill, Charles (Fr) Rt. 4, Searcy, Ark.
 Hillis, Larry (S) 1312 E. River, Searcy, Ark., 58, 181
 Hinds, Denny (S) 308 W. Maple St., East Prairie, Mo., 63, 118
 Hinds, Anna Sue (S) R.R. 1, Box 167, Warthington, Ind., 63, 130
 Hinds, Ruth Ellen (Fr) Rt. 1, Worthington, Ind., 74
 Hinson, Sharon (S) Rt. 1, Searcy, Ark., 63, 140
 Hinton, Richard (Fr) 10632 Newport Ave., Santa Ana, Calif., 69, 176
 Hitchcock, Carol (Fr) Rt. 1, Searcy, Ark.
 Hite, William (Fr) Box 128, Soring Hill, Tenn., 69, 107
 Hitt, Barbara (S) Rt. 2, Piggoit, Ark., 63, 178
 Hoadley, Don (Fr) 509 Mulberry, Hammond, Ind., 69, 117
 Hoard, Willie, Spl) Rt. 1, Box 7, Cotton Plant, Ark.
 Hobby, Anita (Jr) 1552 Brooks Ave., Fayetteville, Ark., 58, 136, 181
 Hobby, George (Jr) 1552 Brooks Ave., Fayetteville, Ark., 58, 112
 Hoffman, Bonnie (Fr) 14537 Huntington, Plymouth, Mich., 69, 142
 Hoagatt, Marcy (Fr) R.R. 13, Lafayette, Ind., 69
 Hohler, Janis (Fr) 6713 Adler, Berkeley, Mo., 69, 131
 Holcomb, George (Jr) 1154 Jackson Rd., Mobile, Ala., 58, 119
 Holder, Diane (Fr) 916 E. Race Ave., Searcy, Ark., 69, 138
 Holland, Deanna (Fr) 903 Giniland, Memphis, Tenn., 69, 129
 Hollingsworth, Kenneth (Jr) 1617 S. Englewood, Tyler, Tex., 58, 112
 Hollis, Jerry (Sr) Box 307, Columbia, La., 47, 120
 Hollis, Patricia (Sr) Box 321, Buffalo, Mo., 47, 78, 143
 Hollis, Robert (S) Rt. 1, Priceton, La., 63, 111
 Hollis, Theresa (Fr) Rt. 2, Box 254, Farmerville, La., 69

Holloway, Robert (Jr) Clinton, Ark., 74
 Holt, Eugene (Sr) 2310 LaFrambois Rd., Vancouver, Wash., 47
 Holt, Rhydonia (Fr) Cisne, Ill., 69, 131, 172
 Honey, Luther (Sr) Rt. 3, Newport, Ark.
 Hopper, Robin (Fr) Box 153, Kensett, Ark.
 Hornbuckle, Jan (Sr) 104 Nebraska Circle, Jacksonville, Ark., 47, 113, 181
 Horner, James (Sr) 1120 N. Old Manor, Wichita, Kan., 47, 112
 Hosteller, Richard (Sr) 7 Marshall Dr., Searcy, Ark., 63, 121
 House, Glen (Jr) Box 343, Walnut Ridge, Ark., 58, 121
 House, Jimmy (S) Rt. 7, Box 202, Pine Bluff, Ark., 58
 Houts, William (Fr) 3716 Silver Ave., Kansas City, Kan., 74
 Howard, Eva (S) Rt. 4, Paragould, Ark., 63
 Howard, Letajo (Grad) Box 43, Berryville, Ark.
 Howard, Robert James (S) 1401 S. Peed, Monroe, La., 188
 Howard, Will (Fr) 339 Park Ave., Montgomery, Ala., 69, 113
 Howell, Grace (Fr) Rt. 1, Box 235, Benton, La., 69
 Howell, Helen (Fr) 335 Mockingbird Lane, Port Arthur, Tex., 69, 127
 Hubbard, Jimmy (Fr) Rt. 4, Box 183, Sikeston, Mo., 69
 Hubbard, Synette (S) 109 Garland, Magnolia, Ark., 74
 Huckaby, Judith (Fr) Columbia Gardens, Columbia, Tenn., 69, 128
 Huddleston, Julia (Jr) 1203 Canterbury Dr., Nashville, Tenn., 58, 136, 171
 Hudgens, Allen (Jr) 321 N. Mass., Anthony, Kan., 58
 Hudgeons, Jean (Fr) 2021 Huff, Wichita Falls, Tex., 69, 133, 176, 183
 Hudkins, Arthur (Fr) 2503 E. 60th St. N., Kansas City, Mo., 69, 115, 182
 Hudson, Janet (Fr) 3807 Compton Ave., Little Rock, Ark., 69, 142
 Huey, Ben (S) Rt. 1, Fleetwood, Marysville, O., 63, 172
 Huff, Barbara (Sr) 2544 Fairview, Detroit, Mich., 47, 178
 Hughes, Eva Bell (Spl) Rt. 5, Searcy, Ark.
 Hughes, Leora (Jr) 62 Myrtle St., Salinas, Calif., 74
 Hughes, Richard (Sr) 3656 W. Ave. N., San Angelo, Tex., 47, 115, 158
 Hughey, Brenda (Fr) Rt. 3, Searcy, Ark., 69
 Hulett, Dwight (Fr) Rt. 1, Greenway, Ark.
 Hulett, JoAnn (S) Rt. 2, Kennett, Mo., 63, 140, 181, 182, 183
 Hull, Donald (Sr) 26875 Nichols St., Boron, Calif., 47, 109
 Humphreys, Charlotte (S) 3295 Gatewood Dr., Memphis, Tenn., 63, 136, 177, 184, 185
 Hunnicutt, Sharon (Fr) 706 Carrollton, Memphis, Tenn., 69, 129
 Hunt, Sherry (Fr) R.F.D. 2, Box M-2, Thibodaux, La., 69, 141
 Hunter, David (Fr) RR. 3, Kingman, Kan. 69, 115
 Hyde, Sue (Fr) 2624 W. Main St., Russellville, Ark., 69, 138, 182

I

Isom, Dale (Fr) 1648 27th St., N., Birmingham, Ala., 75

J

Jackson, Brenda (S) Box 113, Matthews, Mo., 63, 133, 177, 181
 Jackson, Cledic Franklin (Grad) 5105 Glenview, North Little Rock, Ark., 76
 Jacobs, Bryan (S) 5181 Admiral Dr., Jacksonville, Fla., 179
 Jacques, Marjorie Louise (Jr) Okalona, Ark., 58, 129
 Janes, Mary Lee (Grad) Box 708, Sta. A, Searcy, Ark., 128
 Jenkins, Royce L. (Fr) Rt. 7, Box 147-B, Tyler, Tex., 69
 Jennette, Sharon S. (Jr) Box 128, Spring Hill, Tenn., 58
 Jennings, Donna Sheryl (Fr) Box 171, Tulia, Tex., 69, 132, 171
 Jernigan, Mel (S) 126 Cabaniss, Baytown, Tex., 63, 116
 Jester, Amanda Earline (Fr) Rt. 1, McCaskill, Ark., 69, 125
 Jeter, John (S) 106 W. Jackson St., Monticello, Ark., 63, 116, 188, 207
 Jetton, Sharon (S) 514 W. Baldwin, Paragould, Ark., 63, 142
 Johns, Michael F. (Fr) 1400 Harding Dr., Searcy, Ark., 69, 107
 Johnson, Carolyn (Fr) 3373 Coleman Ave., Memphis, Tenn., 75
 Johnson, Charlotte R. (Sr) 3860 S. W. Archer Rd., Gainesville, Fla., 47, 125
 Johnson, Darliss (Jr) Box 276, Pangburn, Ark., 58
 Johnson, Donald (S) 2837 Merle, Shreveport, La., 64, 109, 164, 165
 Johnson, Ken (Jr) 1014 N. 10th, Leavenworth, Kan., 58, 120, 177, 179
 Johnson, Shirley (Sr) Walnut Ridge, Ark., 47, 132
 Johnson, Stennis (Sr) Rt. 1, Box 191, Steens, Miss., 47, 110
 Johnston, Carol Lea (Fr) Maynard, Ark., 69
 Jolly, Albert (Spl) 117 W. Maryland, North Little Rock, Ark.
 Jones, James (Sr) 508 Whiteway, Brooksville, Fla., 47, 78
 Jones, John (Sr) Box 417, Channelview, Tex., 48, 119
 Jones, Mickey (Jr) Box 864, Gulfport, Miss., 58, 114, 183, 202, 211
 Jones, Pat (Jr) Bankhead St., New Albany, Miss., 58, 134, 181
 Jones, Ruth Ellen (Sr) 202 E. Washington, Urbana, Ill., 48
 Joyner, Sandra (Sr) 809 McRae, Searcy, Ark.

K

Kail, Ben (Sr) 5106 Candlewick Lane, N. Little Rock, Ark., 48, 109
 Kamstra, Don (Sr) Box 54, Eureka, Kan., 48, 112
 Karnes, Alice (Jr) Box 12, Kevil, Ky., 58, 134
 Keathley, Tim (Fr) 1005 Dodson, Gainesville, Tex., 69, 116, 188
 Kee, Barbara, (Sr) 807 E. Park Ave., Searcy, Ark., 48, 133
 Kee, Jimmy Wayne (Jr) 105 Cinnamon Hill Rd., King of Prussia, Penn., 58, 114
 Kee, Linda Lee (Fr) 807 E. Park Ave., Searcy, Ark., 69, 139
 Keeth, James D. (Sr) 3802 Claiborne, Shreveport, La., 47, 121
 Keichline, Darwin (S) 817 Main St., Conneaut, O., 64, 118, 179, 181
 Keller, Carl Randolph (S) 6014 Chapel Rd., N. Madison, O., 64
 Keller, David L. (Jr) Oshkosh, Neb., 75
 Kelley, Gary Cecil (Fr) 434 Warren, Pocatello, Ida., 69, 118
 Kelley, Jimmy L. (Fr) 155 Pine St., Arroyo Grande, Calif., 69, 121
 Kelly, Jo Ann (Jr) 6421 Brentwood Dr., Fort Worth, Tex., 58, 123, 129
 Kelton, Karen Kay (Jr) 1104 Fuller St., Paris, Ark., 58, 86, 135, 181, 184
 Kemp, Thomas E. (Jr) 931 Forest Ave., Milford, O., 58
 Kendrick, Nancy (S) 222 W. Argonne, Kirkwood, Mo., 64, 130
 Kendrick, Rodney Denzil, Jr. (Fr) 3943 Summer St., Shreveport, La., 69, 109
 Kennison, Allen (Jr) Rt. 4, Box 208, Jerome, Ida., 58, 121
 Kennison, Connie (Jr) 314 East 3rd Ave., Jerome, Ida., 58, 121
 Kent, James A. (Jr) Box 35 -- 162, Miami, Fla., 58, 109
 Kerby, John (Fr) 1915 Sedona Lane, Dallas, Tex., 69, 119
 Kernodle, Denton (Sr) 206 Merriman, Wynne, Ark., 48, 112
 Killen, Ronald H. (S) 707 McGuile Ave., Monroe, La., 64, 116, 188
 Kinard, Carolyn (Sr) 521 S. Parkway Dr., El Dorado, Ark., 48, 133, 178, 181
 Kindle, Steve (Fr) 1905 9 1/2 St. N., Fargo, N. D.
 King, Jackie (Sr) Rt. 4, Box 221, Lubbock, Tex., 48, 86, 136

Kinman, Cheryl (S) 419 Grandview, Clarksville, Ark., 64, 138
 Kirkbride, Doloris Kay (S) 3602 E. Mich. St., Indianapolis, Ind., 64, 143, 181, 183
 Kiser, Edith (S) 3 North 53rd, Lawton, Okla., 64, 139, 166
 Kite, Paul (Jr) 225 E. 26th St., Kearney, Neb., 75
 Kline, Jeanne (Fr) 1238 W. Center, Rochester, Minn., 69, 132
 Knight, James R. (S) Box 175, Alma, Ark., 64, 115, 172, 181
 Knox, Virgil (S) 646 West Riggs, Raymondville, Tex., 64, 112
 Koger, Martha (S) 320 S. E. Waverly, Bartlesville, Okla., 64, 129, 184, 185
 Kostowski, Doug (Sr) 3421 Davison Rd., Flint, Mich., 48, 121
 Kostowski, Kathie (Jr) Rt. 2, Harriman, Tenn., 58, 121
 Kuykendall, Chester A. (Fr) Rt. 3, Box 122, Ozark, Ark., 69, 109, 176

L

Ladd, Billy Joe (Jr) Box 23, Reyno, Ark., 58, 116
 LaFavor, Mollie (Jr) 1405 Shelton Ave., Nashville, Tenn., 58, 181, 184
 Laird, Bill (Sr) 713 E. Market St., Searcy, Ark., 48, 112, 178
 Laird, Marie (Jr) 713 E. Market, Searcy, Ark., 58, 139
 Lamb, Gaylon (Sr) Delight, Ark., 48, 109, 124, 181
 Lambert, Ronn (S) Rt. 1, Wycliffe, Ky., 75
 Land, Gloria (Spl) Box 1164, Sta. A, Searcy, Ark.
 Landrum, Ruby Jean (Grad) 506 W. Pleasure, Searcy, Ark., 76
 Lane, Robert (Sr) Box 462, Wynne, Ark., 49, 112
 Laney, Earlene (S) R. R. 3, Box 210, Broken Arrow, Okla., 64, 143
 Langholf, Candace (Fr) Rt. 3, Ft. Collins, Colo., 69, 128
 Largent, Sandra (S) Box 391, Tuckerman, Ark.
 Larkins, Letitia (Fr) 1804 N. Campbell St., Valparaiso, Ind., 69, 129
 Law, Shiu Oi (Jr) 17 Lan Kwai Fong, 2nd Floor, Hong Kong, 59
 Lawlor, John (Fr) Rt. 2, Box 555, Valdosta, Ga.
 Lawson, Larry (Fr) Box 603, Sta. A, Searcy, Ark., 70, 119, 202
 Lawyer, Dave (Jr) Box 446, Mountain Home, Ark., 119
 Lawyer, Mike (Fr) Rt. 2, Mountain Home, Ark., 70
 Lawyer, Richard (Sr) Rt. 3, Honey Hill, Searcy, Ark., 121
 Layden, Dorothy (Jr) Box 182, Gideon, Mo., 59, 129
 Layne, Ginny (Fr) 3774 Drake, Houston 5, Tex., 70
 Learned, Suzanne (Sr) R. R. 1, Harrisburg, Ill., 64, 140
 Leckliter, Rochelle (Fr) 718 E. 9th, Durango, Kan., 70, 131
 Lee, David (Jr) 1919 Eastlawn, Durango, Colo., 59, 116
 LeFors, Mike (S) Rt. 11, Box 2430, Springfield, Mo., 64, 120
 Lentz, Margie (Sr) Rt. 2, Paragould, Ark., 49, 134
 Leroux, Lavonne (Rr) Rt. 3, Box 88a, Piedmont, Mo., 64, 125, 181, 183
 Lester, LeDeena (Fr) 844 Wiley Parker Rd., Jackson, Tenn., 70, 143, 181, 182
 Lewis, Linda (Fr) 1601 Hasset, Shreveport, La., 70, 139
 Light, Larry (Jr) 2207 25th Ave., Rock Island, Ill., 59, 119
 Limburg, Judith (Sr) 1732 Parker Blvd., Tonawanda, N. Y., 49, 78, 126, 177, 181
 Limburg, Robert (Fr) 1732 Parker Blvd., Tonawanda, N. Y., 70, 109
 Lisle, Harry (S) 205 12th St., Canyon, Tex., 75
 Lloyd, Reta (S) 314 E. Nichols, Spring Hill, Kan., 64, 138
 Locklar, Linda (S) 308 Hillsboro Ave., Lexington, Ky., 64, 141
 Loftin, Bobbie (Jr) 405 N. Walnut, Searcy, Ark.
 Looney, Jerry (Fr) Rt. 2, Paris, Ark., 70, 109
 Lorenz, Max (S) 342 Wetmore Dr., Wichita, Wan., 64, 116, 177
 Lorts, Leslie (Fr) Box 86, Belle, Mo.
 Love, Jimmy (Fr) 26 Travis Rd., Tulia, Tex.
 Lowe, George (S) 1500 Lincoln Way L., Massillon, O., 211
 Lucas, Gary (Sr) 220 Pike St., Barnesville, O., 121, 164, 165
 Luke, Susan (Sr) 1020 W. 9th St., Hastings, Neb., 49, 181, 185
 Lycardi, Charles (Fr) 3 Harding Dr., Searcy, Ark., 70, 107, 188
 Lyons, David L. (Sr) 4504 Jacksonville Highway, North Little Rock., Ark., 76

M

McAfee, Steve (Jr) 5102 Tamarach, Baytown, Tex., 59, 116, 118, 207
 McAllister, Andrea (Jr) 8388 Via Airosa, Cucamonga, Calif., 59, 143
 McBride, Claude Herman (Fr) Box 271, Antlers, Okla., 188
 McBride, Douglas (Fr) 428 North St., Camden, Ark., 70
 McCauley, Ellen (Fr) 222 Seventh, Garden City, N. Y., 70
 McCauley, John (Fr) 140 Park Place, Pine Bluff, Ark.
 McClellan, Eddie (Fr) 816 Pine, Sikeston, Mo., 70, 113
 McCloud, Janet (S) 1227 Meadow Brook Dr., Lafayette, Ind., 64, 140
 McCluggage, Ralph (Jr) 216 E. Market, Derby, Kan., 59, 112, 172
 McCormick, Karen (Fr) 2711 Shady Grove, Pine Bluff, Ark., 70, 128
 McCown, Roger (Jr) 444 Township Line Rd., Hafboro, Pa., 59, 112, 123, 172
 McCubbin, Michael (Sr) 508 Benton, Monett, Mo., 49, 111
 McCullough, Charles (S) Box 32, Salem, Ark., 64
 McDaniel, Paul (S) 2911 Hagan Rd., East Point, Ga., 64, 111
 McDonald, Gary (Fr) Box 64, Winchester, Ark., 70, 109
 McDonald, Tana (Jr) Rt. 1, Box 82, Idalou, Tex., 59, 141, 177, 181
 McElroy, Kareen (Jr) Box 329-c, Oscoda, Mich., 59, 86, 128, 180
 McElroy, Marilyn (Sr) 1119 Bauman, Royal Oak, Mich., 49, 133, 176, 177
 McFadden, Larry (Jr) Rt. 1, Hickory Ridge, Ark., 59, 118
 McFarland, Brenda (Fr) 2422 Cardinal Ave., Huntsville, Ala., 70, 141
 McFarland, Ronnie (S) 2422 Cardinal Ave., Huntsville, Ala., 59, 120
 McGarrity, James (Fr) Box 215, Star City, Ark., 70
 McGee, Roy Ellis (Jr) Rt. 3, Rienzi, Miss., 49, 116, 188
 McGinnis, Johnny (Fr) 728 Burgess Dr., El Paso, Tex., 20, 111, 176
 McKean, Clair (Jr) Rural Delivery 2, Darlington, Pa., 59, 114, 124
 McKinney, Ivan, Jr. (S) Columbia St., Lake Village, Ark., 64, 113
 McKnight, Curtis (Jr) 420 S. Lybarger, Olympia, Wash., 59, 107, 180
 McMackin, Mike (Fr) 123 Treemont Dr., Tusculum, Ala., 70, 113
 McMackin, Pat (Jr) 123 Treemont Dr., Tusculum, Ala., 59, 143
 McMillan, Carol (Fr) 2800 Cupid St., New Orleans, La., 70, 126
 McMullen, Keith (Fr) 265 Warrensburg Rd., Delaware, O., 64, 110
 McMurray, Eugene (Jr) 1456 Myrtle Ave., Columbus, O., 59, 176, 179
 McRee, Melissa (Fr) 3323 N. Jim Miller Rd., Dallas, Tex., 70
 McVicker, Kathy (Sr) Rt. 1, Box 208, Homer, La., 49, 125, 165, 184
 Mackey, Jimmie (Fr) 4114 50th Ave. N., Birmingham, Ala., 70, 172
 Madden, Mary (Fr) Box 184, Cloverdale, Ind., 70
 Maddox, Gloria Jean (Fr) 217 Pine, Henderson, Tex., 70, 133
 Maddox, William Roger (S) 124 Kenwood, Hot Springs, Ark., 64, 116, 188

Magie, Pamela (Fr) 8686 San Juan, South Gate, Calif., 70
Mahan, Jackie (Jr) Westmorland Heights, Batesville, Miss., 59, 130
Maiorana, Sandy (Fr) 602 Field Club Rd., Pittsburg, Pa.
Malone, Bill (S) 1941 Maple Lane, Arlington Heights, Ill., 64, 118
Mann, Kirk (Fr) 118 E. Cleveland, Baytown, Tex., 70, 116, 188
Manuel, Dennis (Fr) 604 Angers St., New Iberia, La., 70, 118, 188
Martenev, Retta (Jr) 609 N. Jordan, Liberal, Kan., 59, 143
Martenev, Veva (S) 609 North Jordan, Liberal, Kan., 64, 143
Martin, Cynthia (Sr) Rt. 2, Box 197, Bonifay, Fla., 49
Martin, David (Fr) Box 95, Rt. 1, Bald Knob, Ark.
Martin, Marjorie (Grad) 709 Cedar Dr., Searcy, Ark.
Martin, Retta (Jr) 600 E. Center, Searcy, Ark., 59, 78, 138
Martin, Segarna (Grad) Box 209, Cotton Plant, Ark.
Martin, Tom (Sr) 35832 Farragut, Wayne, Mich.
Martin, Wanda Jeanne (Fr) 837 Pecan, Clarksdale, Miss., 70, 142
Martin, Wilton (Sr) Box 83, Obion, Tenn., 49, 119
Massey, Roger (S) 50 Era Dr., Wheeling, W. Va.
Masters, Faye (Jr) Rt. 2, Box 159, Bradford, Ark., 59, 78, 132, 177
Mathenev, James (Jr) 100 W. Harding, Morrilton, Ark., 59, 111, 178
Mathis, Don (Jr) Box 155, Augusta, Ill., 59, 115
Mattmiller, Elizabeth (Jr) Gillett, Ark., 59, 127, 178
Mauck, Celia (Fr) Brixey, Mo., 70, 133
May, James, Jr. (Sr) Box 4, Lepanto, Ark., 49, 121
Mayer, Charles (Jr) 503 N. E. Ave. B, Idabel, Okla., 59, 113
Mayer, Suzanne (Fr) 330 S. Saunders, Aransas Pass, Tex., 70, 135
Mayhall, Karen (S) 636 Smith Rd., Lisle, Ill., 64, 139
Mayner, Sharon (Sr) Rt. 1, Box 252, Ozark, Ark., 49, 141, 178
Maxwell, Janice (S) 3112 Madeline Circle, Memphis, Tenn., 64, 133, 165,
184

Mazuran, Eileen (Jr) 686 Christy Rd., Sharon, Pa., 59, 125, 181
Mazy, Dan (S) Box 67, Bonham, Tex., 64, 112
Medearis, Carolyn (Fr) 3223 Toledo Place, Hyattsville, Md., 70, 138
Medley, Don (Jr) 895 Par Ave., Memphis, Tenn., 59, 108, 124
Merrell, Philip (Jr) 1335 Lockwood Rd., Barberton, O., 59, 109, 202
Merriman, Mary (Jr) 17937 Chandler Park Dr., Detroit, Mich., 59, 126
Merritt, Roy (S) Box 60, Kaloma, N. Rhodesia, 59, 112
Michaels, Maria (Fr) Rear 92 North 22 St., Wheeling, W. Va., 70, 172
Middleton, Peggy (Fr) Southern Christian Home, Morrilton, Ark., 70, 136
Milam, Dennis (Sr) 7929 Westwood Ave., Little Rock, Ark., 49, 108
Miller, Charles (Sr) 2409 E. 2nd St., N. Little Rock, Ark., 64, 110
Miller, Eddie (Sr) 614 St. Anne, Alexandria, La., 207
Miller, Jim (Jr) 5600 Browning Rd., Little Rock, Ark., 59, 119, 207
Miller, Johnny (Fr) Rt. 1, Dardanelle, Ark., 70, 113
Miller, Judy (Sr) 2212 W. Olive, Springfield, Mo., 49, 78
Miller, Leroy (Jr) 2409 E. 2nd, North Little Rock, Ark., 59
Miller, Mark (Jr) 12952 Palomar Way, Santa Ana, Calif., 70, 117, 162
Mills, Kenneth (S) 45 Harding Dr., Searcy, Ark., 64, 111
Milner, Bill (Jr) Rt. 4, Box 651, Benton, Ark., 59
Milton, Tom (Jr) 914 N. 34th, Fort Smith, Ark., 59, 115, 167, 176
Mitchell, Vickie (Jr) 3289 Frayser School St., Memphis, Tenn., 59, 86, 130,
148, 219

Mitchen, Diana (Fr) 670 Limit N. E., Orangeburg, S. C., 70, 136
Mizell, Terry (Fr) 1641 Roosevelt, Abilene, Tex., 70, 114
Mabley, Harold (S) Utica, Miss.
Montoya, Amelia (Fr) 4120 Chaffee, Ft. Smith, Ark.
Manroe, Wayne (Jr) 1020 N. Spurgeon, Altus, Okla., 59, 121
Moore, Al (Jr) 990 14th St., Salem, Ore., 59, 108
Moore, Berry (Fr) 116 East 21st, N. Little Rock, Ark., 70, 110
Moore, Carolyn (S) Box 254, Georgetown, Colo.
Moore, Janice Kay (Fr) Rt. 2, Perryville, Ark., 70, 135
Moore, Joyce (S) 3318 E. Montecito, Phoenix, Ariz., 64, 133
Moore, Linda (Jr) Rt. 2, Obion, Tenn., 59
Moore, Michael (S) 1332 E. Livingston, Springfield, Mo., 64, 120, 176
Moore, Nina (Sr) Rt. 4, Box 140, Paragould, Ark., 49, 140, 178
Moore, Patrick (Fr) 151 Mark St., Batesville, Ark., 70
Moore, Viston (Sr) Rt. 2, Troy, Tenn., 59
Morgan, Clara (Sr) Southern Christian Home, Morrilton, Ark., 49, 129
Morgan, Jerry (Jr) Rt. 3, Rector, Ark., 59, 115, 184
Morris, Doris (Sr) Rt. 1, Box 20, Bay, Ark., 49, 122, 147, 150
Morris, Melba (Jr) Rt. 4, Newbern, Tenn., 59
Morrison, Carol (Fr) 3445 Amherst St., Dallas, Tex., 70, 126
Morrison, Jacky Don (Fr) 8 Weber Hill Terr., House Springs, Mo., 70, 113
Moss, Bill (S) 913 W. Jefferson, Bolivar, Tenn., 64, 116, 178, 188
Mote, Gail (Jr) 602 N. Denton, Gainesville, Tex., 59, 108, 188
Mullins, Pam (Fr) 624 Alamo Dr., Montgomery, Ala., 70, 138
Murphy, Linda (Sr) Rt. 1, Cadiz, Ky., 50, 133
Murray, Raymond, Jr. (Jr) Rt. 1, Box 107, N. Little Rock, Ark.
Myers, Charlotte (Jr) Rt. 4, Box 25, Jasper, Ala.
Myers, Jerry (Sr) Biggers, Ark., 50
Myers, Leon (S) Clinton, Ark., 64

N

Nagel, Susan (Fr) 1724 Fairview, Wichita, Kan., 70, 131
Narry, Patricia Jo (Fr) 1550 Gaylord Dr., Dallas, Tex., 70, 134
Nash, Michael (Jr) 1748 DuPont Ave., Memphis, Tenn., 59, 176
Naylor, Phyllis (S) 607 Highland, West Memphis, Ark., 64, 134
Neal, Donna (Sr) 1106 Yale, Cleveland, Miss., 50, 126, 165, 178, 181
Neal, Mike (Fr) 2003 Roanoake Dr., Alexandria, La., 70, 113
Neiderer, Betty (S) 276 W. Jackson St., York, Pa., 64, 129
Nelson, Burkett (S) 419 Steam Plant Rd., Gallatin, Tenn., 64, 109
Nevil, Greg (Jr) 409 Rike St., Farmersville, Tex.
New, Philip (Fr) 214 E. Wildwood, Ft. Wayne, Ind., 70, 116, 188
Nichols, Suzy (Fr) 906 E. Moore, Searcy, Ark., 70, 137
Nix, Danny (Fr) 320 Iwan Ave., Murray, Ky., 188
North, Shirley (S) Hudson Rd., Madison, Tenn., 64, 121, 123
North, Tim (Jr) Hudson Rd., Madison, Tenn., 59, 121, 181
Norton, Ted Alan (Fr) 607 Cliff Rd., Montgomery, Ala., 70, 118
Nuske, Louise (Jr) 18504 Arrowhead, Cleveland, O.

O

Odell, Delmer (Jr) 625 Elm St., Camden, Ark., 59, 120, 181
Ogle, Jo Ellen (Fr) R. R. 1, Forest, Ind., 70, 140
O'Kelly, Terry Lee (Jr) Rt. 2, Wilhemenia Dr., Austell, Ga., 59
Oliver, Lela (S) Box 1334, Sta. A, Searcy, Ark., 64
Oliver, Patsy (Fr) Box 153, Dardanelle, Ark., 75

Oliver, William R. (S) Box 152, Dardanelle, Ark., 59
O'Neal, Kenneth (Sr) 5427 27th, Lubbock, Tex., 50, 79, 122, 119, 159, 165
Ooley, Mary (Jr) Rt. 1, Box 21 D, Liberal, Kan.
Organ, Dennis (Jr) 2836 Merle, Shreveport, La., 59, 79, 109, 159, 164,
165, 180
Orr, Jana (Jr) 2614 24th St., Lubbock, Tex., 59, 171, 183
Osburn, Nancy (Sr) 1400 North Washington, Forrest City, Ark., 50, 86, 137,
181, 184, 135
Outlaw, Morgan (Sr) Box 361, Alachua, Fla., 50, 116, 188
Owens, David (Sr) 4528 E. 22nd St., Tulsa, Okla., 50, 121
Owens, Julia (S) 7 Hays Dr., North Little Rock, Ark., 64, 129, 166, 167

P

Packer, Trena Paulette (Fr) 1405 Stagecoach Rd., Little Rock, Ark., 70, 131
Paine, Vicki (Sr) 910 N. Sunnyhill St., Searcy, Ark., 50
Park, Paulette (S) Box 116, West Springfield, Pa., 64, 126
Parker, Linda Lee (Fr) Box 214, Van Buren, Ark., 70
Parker, Sonja Rhea (Fr) 102 West McKeen St., Paris, Ark., 70, 127
Parks, Glenn, Jr. (Sr) Lewisville, Ark., 50
Parks, Nancy (S) Rt. 2, Box 376, Charleston, Mo., 64, 135
Parrish, Garry Wayne (Fr) Rt. 8, Fayetteville, Ark., 70, 115
Parsley, Ronald F. (Fr) 611 East Mead, Springdale, Ark., 70, 112
Parsons, Barbara Jo (Jr) Rt. 4, Box 44, Covington, Pa., 59
Partezana, Richard (Jr) 4907 Sheridan, Youngstown, O., 59, 110
Paul, Jimmy (S) 421 Ridgecrest, Hurst, Tex., 64, 119, 188, 207
Paullin, John Howard (Jr) 1643 Parkvale, East Lansing, Mich., 50, 116,
202
Paullin, Judy (Fr) 1643 Parkvale, East Lansing, Mich., 70, 128
Peacock, Loved (Sr) Box 184B, Tiptonville, Tenn., 50, 119, 152, 158, 180,
188, 202
Peacock, Paula (Jr) Box 184, Tiptonville, Tenn., 59, 128, 184
Pearce, David C. (Fr) Box 416, Lake Jackson, Tex., 70, 119
Pearce, David (S) Rt. 6, Box 276, Abilene, Tex., 64, 114
Pearce, Karen (Fr) 6510 Curtis, St. Louis, Mo., 143
Percy, Bill (S) 1120 Witherspoon, Gainesville, Tex.
Percy, Bob (Sr) 1120 Witherspoon, Gainesville, Tex., 50, 116, 124, 188
Pearson, Dillard (Fr) Rt. 7, Searcy, Ark.
Pearson, June Dian (S) 411 Pine, New Port Richey, Fla., 64
Pease, Nancy (Fr) 317 W. Fireweed, Anchorage, Alaska, 70, 129
Pebworth, Jim (Sr) Box 133, Searcy, Ark., 50, 121
Pebworth, Mary Jane (Jr) Box 1332, Sta. A, Searcy, Ark., 59, 121
Peebles, David (Jr) 513 S. Walnut, Hope, Ark., 60, 114, 180, 181
Pelton, Elois (Grad) 909 N. James, Searcy, Ark.
Penn, Brenda (Sr) Lynn, Ark., 50, 129
Penrod, James (Sr) Dennard, Ark.
Penrod, Marty (Fr) Box 1, Dennard, Ark., 70, 126
Pentecost, Judy (Fr) 4908 Avondale, Washington, D. C., 71, 143
Perhacs, Roger (Jr) 120 S. Indiana, Gaylord, Mich., 60, 111
Perkins, Richard (Jr) 1103 Canterbury, Dallas, Tex., 60, 115
Peters, Catherine (S) Box 956, Sta. A, Searcy, Ark., 33, 64
Peters, Delores (Jr) 733 McMillan, Holdrege, Neb., 60
Petersen, James H. (Fr) 55 Alton Rd., W. Babylon, N. Y., 71
Pfeifer, Karla (S) Forgan, Okla., 64, 143, 172, 181, 185
Philbrick, Dale (Jr) Chapel Road, North Hampton, N. H., 60, 132, 180
Phillips, Annette (Jr) 24 North Ave., Boxwood, Del., 60
Phillips, Bruce Leon (Fr) Rt. 2, Box 205, Camden, Ark., 71, 111
Phillips, Jerry (S) Hickory Ridge, Ark., 75
Phillips, Kathleen (Sr) Box 365, Idalou, Tex., 50, 137, 139
Phillips, Ramona (Fr) 24 North Ave., Wilmington, Del., 71, 128
Pickens, Dale (Fr) Box 93, Somerton, O., 71
Pierce, Dwight (S) 9222 Sylvan Hills Hwy., North Little Rock, Ark., 64, 120
Pike, Myrna Sue (Jr) Capshaw, Ala., 60, 140
Pitman, Carol (S) 107 Wills, Morrilton, Ark., 64, 138
Pitman, Midge (Fr) 100 W. Harding, Morrilton, Ark., 71, 136
Pitner, Martha (Sr) 1905 W. Arch, Searcy, Ark., 130, 172
Pitt, Paul Martin (S) 784 Juliet Ave., Memphis, Tenn., 64, 111, 180
Pittman, Kenneth Wayne (Fr) Rt. 3, Box 911, Wynne, Ark., 71, 119, 188
Plummer, Mike (S) 146 Bell Ave. N. W., Massillon, O., 64, 116, 188, 207
Ponder, James Brian (Fr) 7648 Gerald, Warren, Mich., 71, 188
Porter, Joyce Watts (Fr) 201 Rosetta, Little Rock, Ark., 71, 127
Pounds, Wheeler (Sr) Rt. 1, Cordova, Ala., 40, 51, 113, 123, 182, 183
Powell, Earl Dean (Sr) 1117 Pierce, Sioux City, Ia., 51, 79, 107, 177
Powell, Howard (Fr) Box 69, Leachville, Ark., 75
Pramulwong, Puckdee (S) Bangkok Church of Christ, Thailand
Prather, Linda (Sp) 1300 W. Pleasure, Searcy, Ark., 75
Prather, Thomas Alan (Sr) 8934 S. Commercial Ave., Chicago 17, Ill., 50,
114
Prestridge, Doyle (Fr) Box 23, Tanner, Ala., 71, 120
Price, Ralph Kenneth (Fr) R. D. 3, Vincentown, N. J., 71, 116, 160, 184
Prince, Jerome D. (Sr) 200 Dodgen Rd., Mableton, Ga., 50, 121, 188
Prior, Merlin D. (Jr) Box 5, Imperial, Neb., 50, 79, 109, 162, 165, 182
Pritchett, John (Fr) Lepanto, Ark.
Prucha, Carol Lynn (S) 1607 East Osage, McAlester, Okla., 64, 132
Pruitt, Sandra Faye (Fr) Box 52, Ballwin, Mo., 71, 137
Prysock, Johnny (Fr) Box 351, Tuckerman, Ark.

R

Rachel, Rita (Sr) Rt. 1, Box 73, Russellville, Ark., 51, 136, 181, 182, 184
Rader, Robert E., Jr. (Jr) Box 203, Yorktown, Ind., 60, 113, 176, 177
Ragan, Janis (Fr) 3324 Liberty Drive, Rockford, Ill., 71
Ragsdale, Porter (Sr) 1217 Lorenzo Dr. S. W., Atlanta, Ga., 51, 108, 188
Ramsey, Jean (S) Box 178, Judsonia, Ark., 64, 140
Ramsey, J. D. (Sr) Rt. 4 Harrison, Ark., 64, 178
Randolph, James (Sr) 1120 Pennington, Hobbs, N. M., 51, 119
Randolph, Randy (Sr) Rt. 7, Sparta, Tenn., 51, 108
Rathbun, Elizabeth Ann (S) 208 Locust Lane, Fairfax, Va.
Reaves, Jerry (S) Rt. 2, Malden, Mo., 64, 114
Reaves, Johnny Lou (S) 2134 Geyer, St. Louis, Mo., 64
Reaves, Roy (Sr) Rt. 2, Malden, Mo., 51, 121
Record, Mike Sells (Sr) 1917 1/2 Money St., Dallas, Tex.
Redwine, George Mark (S) Box 206, Cordell, Okla., 64, 110
Reed, Milton (Sr) 910 1/2 E. Market, Searcy, Ark., 51, 111

Reeder, Sara (Fr) 1219 Park Dr., Hillsboro, Tex., 71, 138
 Reiboldt, Lois Ann (S) Rt. 5, Neosho, Mo., 64, 127, 181
 Reich, Sue (Sr) 4708 Highland, Pontiac, Mich., 51
 Reppart, Tom (Sr) 1008 14th Ave., N.E., Rochester, Minn., 51, 157
 Reynolds, Carol (Jr) 133 E. 26 Place, Tulsa, Okla., 60, 136
 Rheinbolt, Richard (Jr) Rt. 3, Mt. Gilead, O., 51, 202
 Rice, Gayle Leslie (Fr) 5609 Oakland Dr., Tampa, Fla., 71, 130
 Richey, Martha Lynn (Fr) 2111 Eighth, Galena Park, Tex., 71, 125
 Richey, Patricia (S) 211 Eighth, Galena Park, Tex., 64, 125
 Richie, Charlie Ray, Jr. (Sr) 1904 Sandtown Rd., S. W., Atlanta, Ga., 51, 108, 188
 Rickett, John (Jr) Moody, Mo., 60, 111
 Ricks, Ed (Jr) 5906 Hutsell, Little Rock, Ark., 60, 116
 Richmond, Andy (Jr) Rt. 2, Waldron, Ark., 60, 113
 Ridings, Dickie Ray (Jr) Rt. 1, Gideon, Mo., 60, 181, 179
 Riggs, Becky (Fr) 509 E. Race, Searcy, Ark., 71, 129
 Riggs, Jean (Jr) 509 E. Race, Searcy, Ark., 60
 Rikard, Wilmer (Sr) Rt. 2, Tusculumbia, Ala., 52, 113, 123, 181
 Risinger, Harry Burns, Jr. (Fr) 800 N. Oak, Searcy, Ark., 71, 119
 Risinger, Linda Jo (Sr) 800 N. Oak, Searcy, Ark., 52, 79, 138, 159, 181
 Ristau, Roy LeVan (Fr) 226 Gabriel, Lafayette, La., 71, 179
 Ritchie, Joan (S) 701 Park Ave., Searcy, Ark., 65, 171
 Rittenour, Janie (S) Box 226, Fredericksburg, O., 65, 133, 171, 172
 Roark, Duane (S) 507 E. Green, Urbana, Ill., 75
 Robb, Dwight (Jr) 2098 E. Whittemore, Flint, Mich., 60, 119, 202
 Robbins, Hallie (Jr) 25 West Wheelock, Hanover, N. H., 60, 139
 Roberts, Jack, Jr. (S) 716 Shore Dr., Monroe, La., 65, 110
 Robertson, Barbara Sue (Jr) 802½ E. Center, Searcy, Ark., 60
 Robertson, Marvin (Fr) 978 Stage Coach Rd., Little Rock, Ark.
 Robertson, Ruth Anne (Fr) 648 S. Floyd St., Louisville, Ky.
 Robinette, Randy (Jr) 212 Border, Benton, Ark., 60, 115, 167, 181, 182
 Robins, Glendyne (Grad) 12 Susan Dr., Searcy, Ark.
 Robinson, Linda (Jr) Rt. 2, Manila, Ark., 60, 122, 141, 182, 183, 184
 Rogers, Linda Josephine (S) Rt. 5, Parkesburg, W. Va., 65, 140
 Rogers, Mary Lucille (Fr) 313 North Jackson, Kennett, Mo., 71, 134
 Rogers, Sharon Kathleen (Fr) 603 N. College, Searcy, Ark., 71, 166, 125
 Rohlf, John (Jr) 3739 N. Main, Akron, Mich., 60
 Rolen, Sandra Kaye (S) 3422 Charlack, Overland, Mo., 65, 137, 181, 184
 Rolland, Benny (Fr) RR 2, Lake City, Ark., 75
 Romero, Patricia Sue (Jr) 19 Davis Rd., New Orleans, La., 60, 123, 135
 Roper, Sidney G., Jr. (Fr) 4991 S. Princeton Dr., Bartlesville, Okla., 71, 120
 Rorex, Jeffrey Anne (Sr) 1428 Yale Court, Arlington Hts., Ill., 52, 142
 Rouse, Patricia Ann (Fr) Rt. 1, Farmington, Ark., 71, 137
 Rowland, Dana Lynn (Jr) 16325 Homer Rd., Plymouth, Mich., 60, 142
 Roy, Ernest (Jr) 411185 Wilcon Rd., Plymouth, Mich., 60, 111
 Ruddick, John (Fr) Rt. 2, Garfield, Ark., 71, 115
 Rushing, Frances (Jr) Rt. 4, Box 268, DeFuniak Springs, Fla., 60
 Rutledge, Donna (S) 976 Berclair Rd., Apt. 2, Memphis, Tenn., 65, 132
 Rutledge, Dwight (Fr) 5555 Saratoga, Fairborn, O., 71, 117

S

Safley, Max (S) Rt. 1, Tipton, Ia., 65, 110
 Salvant, Sherry (Fr) Box 852, Waxahachie, Tex., 71, 137
 Samanie, Don (Jr) 2909 Yates, Fort Worth, Tex., 60, 116, 166, 167, 188, 207
 Sample, Helen (Fr) Star Rt., Judsonia, Ark., 71
 Sandlin, Bobbie (Grad) 202 N. Cross, Searcy, Ark., 76
 Sandlin, Ervin (Jr) 909 E. Baya Ave., Lake City, Fla., 60, 108
 Sarver, Phyllis (Sr) Rt. 1, Box 622, Spencer, Okla., 52, 176
 Saunders, Andy (S) 6324 Riverside Ave., Bell, Calif., 65, 110
 Saunders, Carletta (Grad) Rt. 5, Searcy, Ark.
 Saunders, Pattye (S) 2052 Central Ave., Memphis, Tenn., 65, 137
 Savage, Sheri (Fr) 9 Oakhurst Dr., Little Rock, Ark., 71, 142
 Schlotzauer, Steve (Fr) 7704 Bogart Dr., Fort Worth 18, Tex., 71, 119, 188
 Scroggs, Nancy M. (Fr) 1839 Chapman Ave., East Point, Ga., 71, 126
 Scroggs, Karen (S) 1401 Dill St., Newport, Ark., 71, 137, 141
 Schudder, Jimmy Lee (Fr) Box 504, Russell, Ark., 71, 109
 Seaman, Gina (Fr) 2109 Carrere St., Bakersfield, Calif., 71, 121
 Seaman, Terry (Jr) 117 S. Myrtle, Bakersfield, Calif., 60, 121
 Sears, James David (Fr) 916 E. Center, Searcy, Ark., 71, 119, 188
 Sears, Mattie (Grad) 916 E. Center, Searcy, Ark.
 Selby, Ruth Ann (Sr) Rt. 2, Clarksville, Ark., 52, 124, 126, 178, 181, 183
 Selvidge, Donald (S) Rt. 1, Box 278, Covert, Mich., 65, 112
 Setliff, Susan (S) 821 Burke, Ashdown, Ark., 65, 126, 185
 Setzler, Mary Ellen (Fr) 106 W. 52nd St., North Little Rock, Ark., 65, 142
 Sewell, J. Wayne (Fr) 709 W. Vine St., Searcy, Ark.
 Sewell, Mary Ann (Fr) 1505 E. Market, Searcy, Ark., 71, 138, 165
 Sexson, Carol Annetta (Sr) 106 N. Main St., Lee's Summit, Mo., 52, 136,
 Shanks, Beverly (Fr) 127 Meyer Dr., Collinsville, Ill., 71, 143, 166, 167, 178
 Shannon, Cathy (Sr) 450 E. Main, Henderson, Tenn., 52, 134, 181
 Shannon, Judy (S) Rt. 2, Box 41, Stevensville, Mich., 65
 Shannon, Mary (Sr) 450 E. Main, Henderson, Tenn., 52, 135, 181
 Shannon, Steve (Sr) Rt. 1, Box 504, St. Joseph, Mich., 52, 112
 Shappley, Wayne (S) 1708 Robin Hood Lane, Memphis, Tenn., 71, 119
 Shavers, James (Fr) 313 W. Willow, Scottsboro, Ala., 71, 188
 Shaw, Frances (Fr) Star Rt. 2, Box 5, Van Buren, Ark., 71
 Shaw, Katherine Ann (Fr) 2920 South 33rd, Fort Smith, Ark., 71, 128
 Shaw, Linda (Fr) 516 S. Oak, Little Rock, Ark., 71, 128
 Sheehy, Larry (Jr) 950 Drewry St. W. E., Atlanta, Ga., 60, 120
 Shelbourne, Patrick Thomas (Jr) 405 Buccaneer Dr., Corpus Christi, Tex., 60, 113, 176, 177, 179
 Shelton, Sylvia (Sr) Rt. 2, Box 16, New Boston, Tex., 52
 Shewmaker, Sam (Jr) Box 22, Kalomo, Zambia, Africa, 75
 Shewmaker, Sherman (S) Box 22, Kalomo, N. Rhodesia, Africa, 65, 112
 Shields, Lewis Eugene (S) Box 33, Glenwood, Ark., 72, 119
 Short, William (Sr) 8 Bamboo Rd., P. O. Belmont, Bulowayo, S. Rhodesia, Africa, 40, 52, 112
 Shultz, Cherry Kay (Fr) Rt. 1, St. Marys, W. Va., 72, 137
 Shutt, B. Hope (Fr) 704 Hawthorne St., Parkersburg, W. Va., 52, 137
 Simmons, Robert (S) Box 144, Lepanto, Ark., 65, 116, 171
 Simmons, William M. (Jr) 735 Zavalla, Beaumont, Tex., 60, 111
 Simpson, Becky (Sr) Rt. 2, Rector, Ark., 143, 181
 Simpson, De (Fr) 397 Albany Ave., Shreveport, La., 72, 107

Simpson, Gary (S) 7039 Dearborn, Overland Park, Kan., 65, 119, 123, 207, 209
 Simpson, Jane (Jr) Ransom, Kan., 60, 135, 166
 Simpson, John (Sr) Judsonia, Ark.
 Simpson, Sandra (Jr) RW 6, Ridgeway, Lusaka, N. Rhodesia, Africa, 60, 179
 Sims, Kathy (Sr) 117 So. Horace Ave., Rockford, Ill., 72, 134
 Sinele, Belinda (Fr) Oil Trough, Ark., 72, 142
 Sizemore, Gary (S) 1204 Dorchester, Muskogee, Okla., 65, 113
 Skinner, John (Fr) Box 61, Holly Grove, Ark., 72, 118, 188
 Slinkard, Dorothy (S) Gateway, Ark., 65, 143
 Small, Marta (Sr) 967 Wisconsin S. W., Huron, S. Dak.
 Smith, Beth (Jr) 806 Pine, Corning, Ark., 60, 131
 Smith, Bob (Fr) 2213 W. 13th, Little Rock, Ark., 72
 Smith, Cheryl Ann (Fr) 421 Waller Ave., Bossier City, La., 72, 133
 Smith, Dan (Jr) Box 471, St. Francis, Kansas, 60, 120, 171
 Smith, David E. (S) Box 515, Ashdown, Ark., 65, 109, 120, 172
 Smith, David J. (Sr) 3802A Botanical, St. Louis, Mo.
 Smith, Gaylon (S) 1298 Stage Ave., Memphis, Tenn., 65, 113
 Smith, Glenn W. (S) 1516 E. Market St., Searcy, Ark., 65, 108
 Smith, James (Spl) 205 Elm St., Searcy, Ark.
 Smith, Kay (Fr) 806 Pine, Corning, Ark., 72, 131, 171, 172
 Smith, Kent (Fr) 506 E. Center, Searcy, Ark., 72, 188
 Smith, L. Anita (Sr) 512 Julia, West Memphis, Ark., 86, 138, 141, 158, 171
 Smith, Lois Margaret (S) Rt. 1, Lewisville, Ark., 65, 133
 Smith, Margaret Ann (Fr) Box 55, Shirley, Ark., 72, 130
 Smith, Mary Alice (Fr) 428 Apollo Rd., Richardson, Tex., 72, 172
 Smith, Mike (Fr) 2921 Palo Alto, Carlsbad, N. Mex., 72, 113
 Smith, Patsy (Sr) 523 SW 3rd, Walnut Ridge, Ark., 123, 129
 Smith, Sandie (Jr) 18501 Hilliard Rd., Rocky River, O., 75
 Smith, Terry (Sr) 913 Russwin, Clarksdale, Miss., 116, 123, 164, 165
 Smith, Thelma Fae (Grad) 711 Main St., Augusta, Ark., 77
 Smith, Wayne Elton, Jr. (Fr) 4891 Haleville, Memphis 16, Tenn., 72, 107
 Smithson, James (Fr) 220 N. Commerce, Summerville, Ga., 75
 Smithson, Nancy (Fr) 1105 Vannoy Dr., Chattanooga, Tenn., 75
 Smock, Kyle (Jr) 113 25th St., Moline, Ill., 60, 120, 162
 Smythe, Betty Jay (Fr) Box 24, Ward, Ark., 72
 Sommer, Janet (Sr) 6025 Madison Ave., Lincoln, Neb., 126, 181
 Spaulding, Francene (Jr) 2626 Garfield, Abilene, Tex., 60, 122, 128
 Spaulding, Jimmy Edward (Fr) 102 Cloverdale, Searcy, Ark., 72
 Spears, Linda (Jr) Box 660, Cullman, Ala., 60, 179, 142
 Spears, Shannon (Sr) 609 North G. Freeport, Tex., 53, 108
 Sommer, Janet (Fr) 6025 Madison Ave., Lincoln, Neb., 53
 Spencer, Betty Jane (Jr) 9306 E. Atherton Rd., Davidson, Mich., 60, 132, 182
 Spencer, Paula (S) Warm Springs, Ark., 65, 132, 178
 Spriggs, Ruby (S) 102 Drilling St., Morrilton, Ark., 65, 143
 Stafford, Lenita (S) Rt. 2, Mountain Home, Ark., 65, 133, 178, 181, 185
 Staggs, Norma Ruth (Fr) 918 E. Market, Searcy, Ark., 72
 Stanley, Brenda (Jr) Box 156, Bald Knob, Ark., 60
 Stanley, Emma (S) 10816 Crockett, Sun Valley, Calif., 65, 139
 Stanley, Jim (Sr) 10816 Crockett, Sun Valley, Calif., 53, 118
 Stanton, Linda (S) 217 Orchard Ave., Nedrow, N. Y., 65
 Stapleton, Mary Claire (Sr) 910 E. Center, Searcy, Ark.
 Stark, Carl D. (Jr) 903 Randall Dr., Searcy, Ark., 60
 Starkey, Gwendolyn C. (Jr) 4715-5th St. NW, Canton, O., 60, 171
 Starling, Beth (Fr) 4101 Cummings, Fort Worth 18, Tex., 72, 128
 Starr, Betty A. (Jr) Rt. 4, Searcy, Ark., 60
 Starr, Carol Ann (Sr) Box 496, Knobel, Ark., 53, 131
 Starr, Kenneth Winston (Fr) 4910 Alma, San Antonio, Tex., 72, 115, 165, 176
 Starr, Sara Beth (Fr) Drawer PP, State College, Ark., 72
 Statom, Tom (Sr) 416 So. 9th St., E. Gadsden, Ala., 207
 Stauffer, Karl (Sr) 714 Uark St., Neosho, Mo., 53, 107, 179
 Steckler, Carole (Jr) 2473 Campus St., Abilene, Tex., 60, 139
 Stephens, Carole (Jr) 1209 Mulberry St., Montgomery, Ala., 60, 143
 Stephens, Gary Dewayne (Fr) 512 N. 3rd St., Paragould, Ark.
 Stepter, Louis, Jr. (Sr) 3811 Loch Lane, North Little Rock, Ark., 75, 109
 Stevens, Carmen (S) Rt. 3, Summit, Miss., 65, 130
 Stevens, Donald (Sr) 155 Union St., Hatfield, Pa., 53, 113, 180, 188
 Stevens, Sylvia (S) Box 64, Corning, Ark., 65
 Stevenson, Robert L. (Jr) 954 So. 8th St., Albion, Neb., 60, 114
 Stewart, Jimmy (Fr) Rt. 1, Alamo, Tenn., 72
 Stogner, Sharon (Jr) 402 Church St., Crystal Springs, Miss., 60, 135
 Stokes, Bill (S) 2504 Ashland Ave., Bossier City, La., 65, 118
 Stokes, Gail (Sr) Rt. 1, Andalusia, Ala., 53, 86, 139, 178, 181
 Stone, James (Fr) Box 128, Spring Hill, Tenn., 72, 109
 Stone, Sandy (Jr) 623 Teague St., Navasota, Tex., 60, 135, 181
 Stotts, Monty (Sr) Rt. 1, Quaker City, O., 53, 113, 181
 Strahgn, Keith (Jr) 2509 Seneca, Kansas City, Kansas, 60, 120, 171
 Strawhacker, Bonnie (Jr) Rt. 4, Kingman, Kans., 60, 177
 Street, James Edward (Fr) Box 59, Rt. 1, Searcy, Ark., 72, 116, 188
 Stroud, Paula (Fr) 402 Pickwick Lane, North Little Rock, Ark., 72, 136
 Studebaker, Sue (Jr) 1501 E. Miller, Jefferson City, Mo., 60, 86, 125, 172
 Sunderland, John (Sr) Rt. 4, Carthage, Mo., 53, 117
 Sturm, Dwight (S) 409 59th St., Vienna, W. Va., 75
 Swann, Brenda (Fr) Rt. 1, Box 485, Dallas, Ga., 72, 126, 178, 181
 Swann, Sandy (Sr) Rt. 1, Dallas, Ga., 53, 126, 181
 Sykes, Curtis Henry (Grad) 704 E. 15th, North Little Rock, Ark., 77

T

Tate, Jerry (Jr) 710 Parkway, Magnolia, Ark., 60, 113, 180
 Taylor, Brenda (Sr) Rt. 1, Beech Grove, Ark., 53, 136
 Taylor, Connie (S) Diamond, Mo., 65, 127, 181
 Taylor, David (Sr) Box 656, Picayune, Miss., 53, 116, 122
 Taylor, Donnie (Spl) 825 Blue Ridge Dr., Belleville, Ill., 75, 112
 Taylor, Loretta Jane (Fr) 504 South Third St., Dardanelle, Ark., 72, 143
 Taylor, Rachel (Fr) 2202 Cleveland Ave., Decatur, Ala., 72, 128
 Taylor, Wilna (Fr) Rt. 2, Coldwater, Miss., 74
 Terry, Martha (Jr) 3100 W. Illinois, Midland, Tex., 60, 86, 133, 172, 181, 182, 184
 Thayer, JoLee (Sr) York College, York, Neb., 54, 159, 171
 Thomas, Bill (Sr) 506 S. 20th, Artesia, N. Mex.
 Thomas, Jerry (Fr) 611 W. Bluff, Ft. Worth, Tex.
 Thomas, Kay (Jr) 532 Emery, Mulvane, Kan.
 Thomas, Mary (Jr) Rt. 1, Searcy, Ark., 60

Thompson, Barbara (Fr) 3 Harding Dr., Searcy, Ark., 72, 139
 Thompson, Claudette (Sr) Rt. 7, Box 375, Hot Springs, Ark., 54
 Thompson, Donnie (Sr) 3 Harding Dr., Searcy, Ark., 54, 119, 122, 176
 Thompson, Janice Gae (Fr) Waterloo, Ark., 72
 Thompson, Jean (Grad) 1614 Princess Circle, Atlanta, Ga.
 Thorn, Jack (S) 406 59th St., Vienna, W. Va., 75
 Thornton, Edward John (Fr) 9913 Jacksonville Highway, North Little Rock, Ark., 72, 108
 Thornton, Steve (S) 1041 Richards, Thermopolis, Wyo., 61, 120
 Tilley, Cecil (Sr) 5130-103A St., Edmonton, Alberta, Canada, 54, 109
 Tillman, Kenneth Ray, Jr. (Fr) 327 Main, Lake Village, Ark., 72, 119, 171
 Timberlake, Joyce (Fr) 100 Indiana Dr., Jacksonville, Ark., 72, 125
 Timmerman, Fannie (Fr) 4490, Sir George Simpson, Lachine (Quebec), Canada, 72, 141
 Tiner, John (Sr) 813 Bettis St., Pocahontas, Ark., 54
 Tipton, Ken (Sr) 307 West Circle Dr., Russellville, Ark., 61, 120, 171, 172, 179
 Tolleson, Barbara (Fr) Box 1997, Dierks, Ark., 72, 143
 Toms, Johnny G. (Sr) 400 Magnolia St., New Smyrna Beach, Fla., 54, 118
 Tooke, John E. (Fr) Rt. 3, Box 3, Rayville, La., 72, 117, 172, 176, 179
 Tooke, Martha (Sr) Rt. 3, Box 3, Rayville, La., 54, 131, 164, 165, 181
 Touchton, Ryan (Sr) 3463 Fleet St., Jacksonville 7, Fla., 54, 119, 202
 Trent, Jack (S) 1624 Gum St., North Little Rock, Ark., 65, 115, 172
 Trickey, Williams (S) Rt. 1, Lonoke, Ark., 65, 113, 209
 Trotter, Linda Rae (S) Rt. 1, Lenzburg, Ill., 65, 140
 Tucker, John (S) 2980 Richard Ave., Apt. A, Grove City, O., 65, 114, 171.
 Tucker, William (Jr) Box 36, Tuscaloosa, Ala., 61, 119, 124, 209
 Tumlinson, Alice (Sr) 404 Choctaw, Morristown, Tenn.
 Tumlinson, Mike (Fr) 1724 Howell St., Richland, Wash., 72, 109
 Turley, Janet (Sr) 4001 N. Holmes, Kansas City 16, Mo., 54, 132
 Turner, Carolyn (Fr) 1788 Cicotte, Lincoln Park, Mich., 75
 Turner, Gary (S) Rt. 1, Highland, Ill., 64, 116
 Turner, Larry (Jr) 2928 Bailey, Lincoln Park, Mich., 54, 112
 Turney, Elaine (Fr) Quitman, Ark., 72, 135, 181
 Tysinger, Janet Ann (S) 757 Marietta Ave., Lancaster, Pa., 65, 129
 Twyford, Robert M., Jr. (Jr) Rt. 2, Box 69, Newport, Ark., 61, 116

U

Ulrey, Betty Thornton (Grad) 928 E. Center, Searcy, Ark.
 Underwood, John Gill (Sr) Box 584, Sta. A, Searcy, Ark., 54, 119
 Underwood, Lee Carlton, Jr. (Jr) Box 584, Sta. A, Searcy, Ark., 61

V

Valentine, John (S) 7733 Hillard Dr., Dallas 17, Tex., 65, 119
 Vanaman, Margaret Ann (Fr) Hickory Ridge, Ark., 72
 Van Rheeunen, Dwayne (Jr) Rt. 4, Paragould, Ark., 61, 116, 123
 Van Rheeunen, Gailyn (Fr) Rt. 4, Paragould, Ark., 72, 120
 Van Ristau, Roy Lee (Fr) 226 Gabriel, Lafayette, La.
 Vann, Robbi (Fr) 915 N. Dustin, Farmington, N. Mex., 72, 139
 Vaughan, Johnny Ray (Jr) 316 N. 7th, Okemah, Okla., 61, 120, 176
 Vaughan, Marilyn (S) Box 133, Glenwood, Ark., 65, 136, 182
 Vaughn, Linda (Jr) 532 W. Hillcrest Dr., Morristown, Tenn., 61
 Vincent, Jacob (Jr) Russell, Iowa, 75
 Vincent, John D. (Fr) 7517 Tudor Rd., Colorado Springs, Colo., 72, 117
 Vines, Lynda Ann (Fr) 1309 Stage Coach, Little Rock, Ark., 72, 137

W

Wade, Mide (Fr) 1315 N. Boston, Russellville, Ark., 72
 Wah, Lucy (S) 28 College Rd., 1st Floor, Kowloon, Hong Kong, 61
 Wait, Sherry (S) 1400 W. 18th St., North Little Rock, Ark., 65, 129, 177, 185
 Wakefield, Bettye (Jr) 100 Westchester Dr., Lafayette, La., 61, 135
 Walker, Allen (S) Box 151, Spring Hill, Tenn., 65, 109
 Walker, Leona A (Sr) 919 E. Market, Searcy, Ark., 54
 Wall, Don (S) Rt. 1, Box 81-A, Sibley, La., 65, 109
 Wallace, Dan (Fr) 2027 Cherry, Springfield, Mo.
 Wallace, Glenna Joan (S) Rt. 1, Perryville, Ark., 65, 135
 Wan, Esther (Sr) 58 Ngau Chi Wan Village, 1st Floor, Kowloon, Hong Kong, 54
 Ward, Jewel (Jr) 310 Lindbergh Blvd., Starkville, Miss., 61, 134
 Ward, Sandra (Sr) 124 Garden, Maplewood, La., 54, 139, 182
 Wardell, Karen (Fr) RR1, Penasosa, Kan., 75
 Wardell, Sharon (Fr) Rt. 1, Box 18, Penasosa, Kan., 72
 Warden, Duane (Sr) Box 224, Hardy, Ark.
 Warren, Karen (Jr) Box 113, Henderson, Tenn., 61, 123, 128, 147, 151, 218
 Washington, Carrie Ann (Grad) 814 W. Park, Searcy, Ark., 77
 Waters, Mike (Sr) Rt. 2, Box 30, Alachua, Fla., 54, 79, 116, 157, 167, 177, 179
 Watson, Helen Jane (Fr) Rt. 2, Campbell, Mo., 72, 126
 Watson, Mary Nancy (S) 2726 Gurnee, Anniston, Ala., 65, 126
 Watson, Patricia (Sr) R. R. 2, Capbel, Mo., 54, 123, 126, 177, 181, 185
 Wayland, Reba Jean (S) Rt. 1, Delaplaine, Ark., 65, 133, 181
 Wear, Karen (Fr) 5710 Collins Lane, Fort Smith, Ark., 72, 127
 Wear, Phillip (Sr) 5710 Collins Lane, Fort Smith, Ark., 54, 107, 171
 Webb, Carolyn D. (S) Rt. 4, Searcy, Ark., 65, 172
 Webb, Rita (Jr) Box 24, Lynn, Ark., 61, 129, 185
 Webb, Tony (Sr) Freeport Rd., RFD 2, North East, Penn., 54, 117
 Webber, Lois Marie (S) Box 279, Des Arc, Ark., 65
 Weiskamp, Richard (Sr) Rt. 1, Delaplaine, Ark., 55, 109, 176, 178, 181
 Welch, Carlos (Sr) Box 128, Spring Hill, Tenn., 75
 West, Jimmie (Jr) Rt. 3, Fulton, Miss., 61, 112
 West, Lou (Jr) 500 E. Moore, Searcy, Ark., 61
 West, Robert (S) 722 Payton Rd., Indianapolis 19, Ind., 65
 Westbrook, Lloyd T. (S) Box 234, Lowell, O., 65, 118
 Westerholm, Marcia (Sr) 130 S. 11th St., DeKalb, Ill., 55
 Wheeler, Donald (Jr) 859 W. Main Rd., Conneaut, O., 61, 111
 Wheeler, Elizabeth (Fr) Rt. 1, Box 135, Yellville, Ark.
 Whiddon, Anderson Conley (S) 3257 Plum St., Jacksonville, Fla., 65, 108
 Whitaker, Glen Paul (Jr) 3821-24 B St., Lubbock, Tex., 61, 108
 Whitby, Gary (Jr) 3607 Pryor St., Memphis, Tenn., 61, 115, 188
 White, Blaine Charles (Fr) 2520 Greenwood Circle, East Point, Ga., 72, 120
 White, Carrolaine (Grad) Rt. 1, Searcy, Ark., 77
 White, Edwin (Sr) Box 655, Sta. A, Searcy, Ark., 55

White, Foy (Fr) 205 Veta St., Borger, Tex., 72
 White, Gus (S) Rt. 2, Box 20, Bishop, Tex., 61, 114
 White, Joel E. (S) Matheson, Colo., 65, 114
 White, John Camp (Fr) 702 Terry St., Wynne, Ark., 72
 White, Ralph (Jr) 3418 Bowen Ave., Memphis 22, Tenn., 61, 116
 White, Sandy (Sr) 222 South Front St., Ruleville, Miss., 55, 140
 White, Snow (Sr) Rt. 1, Box 228, Luxora, Ark., 55, 135, 178
 Whitehead, Jerry (Jr) 202 Blue Ribbon Parkway, Shelbyville, Tenn.
 Whitfield, Jerry Paul (Fr) Rt. 1, Caruthersville, Mo., 72, 115
 Whitfield, John Duane (Fr) Rt. 1, Box 56, Hayti, Mo., 72
 Whitney, Larry K. (Fr) Box 172, Kinmundy, Ill., 72, 114
 Whitten, Bill (S) 1214 E. Crestwood, Memphis, Tenn., 65, 115, 176
 Wildman, Lanny G. (Jr) Box 606, Rt. 1, Maro, Ill., 61, 113
 Wilf, Billy (Grad) Pleasant Plains, Ark.
 Wilhite, Kay (Fr) 3201 Field St., Fort Worth, Tex., 72, 137, 172
 Wilkerson, Burt (Sr) 17 Harding Dr., Searcy, Ark., 55
 Willard, Dennis Eugene (Jr) 1212 Webster, West Plains, Mo., 61, 119
 Willbanks, Lynn (Jr) 216 Greenleaf St., Chattanooga, Tenn., 61, 130, 177, 181
 Williams, Barbara (Sr) Box 321, Hale Center, Tex., 40, 55, 132, 181
 Williams, Elwanda (Grad) Beedeville, Ark.
 Williams, James E. (Sr) 441 E. Rollins St., Moberly, Mo., 55, 110, 159
 Williams, Johnnie Edna (Grad) Augusta, Ark.
 Williams, Larry (Fr) 1205 Northridge, Plano, Tex.
 Williams, Linda (S) 13608 Blenheim Rd., Cleveland 10, O., 61, 142, 185
 Williams, Pat (Fr) 3521 Democrat Rd., Memphis, Tenn., 72, 142
 Williams, Roy (Fr) 613 Foster St., Tiptonville, Tenn., 72, 110
 Williamson, Floyd Wayne (Fr) Box 261, Dierks, Ark., 61, 112, 179
 Williford, Lois (Grad) Bradford, Ark.
 Willis, Carol Ann (S) 1617 N. E. 35th St., Fort Worth, Tex., 65, 141, 181
 Wilson, James Warren (Jr) 2316 N. National, Springfield, Mo., 61, 110, 159, 165, 177, 178
 Wilson, Jerry B. (Fr) 771 N. Charles, Searcy, Ark., 72
 Wilson, Ronnie (Sr) 3206 31st St., Lubbock, Tex., 55, 112
 Wilson, Sharon (Sr) 508 N. Hussey, Searcy, Ark., 55
 Wilson, Sue (Jr) 3417 23rd St., Lubbock, Tex., 61, 134
 Wimberley, Dana (Jr) Rt. 3, Rector, Ark., 61, 126, 184
 Winter, Arnold (Jr) 115 N. Lynx Ave., Ruleville, Miss., 61, 116
 Wisener, Sharon (S) Box 114, Glenwood, Ark., 65, 134, 182
 Wolfe, Connie (S) 112 S. Sugar St., St. Clairsville, O., 65, 127, -173, 181, 184, 185
 Womac, Bill (Fr) Jackson Hills, Maryville, Tenn., 72
 Wood, James (Jr) 2601 Mt. View, Carlsbad, N. M., 75
 Wood, Janis Rae (Fr) 721 A, Wright Ave., Klamath Falls, Ore.
 Wood, Jo Ann (Jr) Delaware, Ark., 61, 181
 Wood, LeRoy (Sr) Jacksonville, Ark.
 Wood, Lyn (Jr) 721 A, Wright Ave., Klamath Falls, Ore., 61, 125
 Woodard, Elizabeth (S) 3660 S. Court St., Montgomery, Ala., 65, 127
 Woodard, Raymond (Sr) Box 159, Cullman, Ala., 55, 119
 Woods, Lynda Love (Fr) 612 Windsor Rd., Savannah, Ga., 72, 141, 180
 Woodward, Jere (Fr) 10 Mahawk Dr., Searcy, Ark., 119, 202
 Woolard, Joy (S) Naylor, Mo., 65, 142
 Work, Dale Eugene (Fr) 1583 Grange Rd., Trenton, Mich., 72, 109
 Worsham, James (Sr) 1290 Highland Ave., Anniston, Ala., 55, 109, 164, 165
 Worsham, Kenneth (S) 1209 Highland Ave., Anniston, Ala., 65, 109
 Wright, Sara (S) 5752 N. Encinita Ave., Temple City, Calif., 72, 138

Y

Yancey, Carlyn (S) 14 Marshall Dr., Searcy, Ark.
 Yates, Glenda (Jr) 4125 No. 32, Fort Smith, Ark., 61, 128, 166, 167
 Yingling, Marian (Jr) 4106 Conger St., Wheaton, Md., 61, 130, 151, 165, 176, 180
 Yingling, Robert L., Jr. (Sr) 4106 Conger St., Wheaton, Md., 72, 120
 Yongvanichit, Dhanarat (Sr) 197 Jawarad Rd., Bangkok, Thailand
 York, Paul William (S) 415 N. Jackson, Harrisburg, Ill., 65, 112
 Young, Ron (Jr) 700 Spruce, Kingman, Kan., 61, 115, 177
 Yurcho, Larry (Jr) 3538 Claiborne, Shreveport, La., 61, 109, 165, 177, 179, 209

Z

Zerfowski, Bob (Jr) RR. 6, Box 439, Decatur, Ill.

Academy directory

A

Anderson, Della (S) 208 E. 13th, Edmond, Okla., 256
 Atteberry, James L. (Fr) 1503 E. Market, Searcy, Ar., 237, 257

B

Bales, Barbara (Jr) 707 E. Race, Searcy, Ark., 230, 232, 255
 Barger, Shiela (Jr) Rt. 1, Searcy, Ark., 231, 232, 235, 237, 255
 Bell, Kenneth (S) Rt. 1, Lilbourn, Mo., 256
 Bell, Roger (Jr) 811 E. Race, Searcy, Ark., 255
 Bell, Ronny (Sr) 811 E. Race, Searcy, Ark., 252
 Berry, Gordon (Jr) Rt. 1, North Little Rock, Ark., 255
 Berryhill, David (S) 1515 E. Race, Searcy, Ark., 232, 256
 Berryhill, Dick (Sr) 1515 E. Race, Searcy, Ark., 232, 239, 242, 248, 252
 Bixler, James (Jr) 1609 E. Market, Searcy, Ark., 255
 Brewer, Cathy (Jr) 1517 Potamic Dr., Ponca City, Okla., 230, 237, 255
 Bridgeman, Charles (Jr) 1201 E. Moore, Searcy, Ark., 248, 255
 Bridger, Pat (Sr) 101 Grand, Searcy, Ark., 232, 252
 Bridges, Barbara (Fr) 602 E. Race, Searcy, Ark., 231, 257
 Bridges, Nancy (S) 602 E. Race, Searcy, Ark., 231, 256
 Brown, Lois (Sr) Rt. 1, Searcy, Ark., 230, 235, 237, 252
 Bryson, Ruth (Sr) 1904 Haviland, Richmond, Va., 230, 232, 235, 237, 252
 Buffington, Sonja (Jr) 802 E. Market, Searcy, Ark., 230, 255

C

Cain, Juanita (Sr) 106 N. Charles, Searcy, Ark., 229, 232, 235, 237, 252
 Camp, Martha (Sr) 300 Valley St., Winnfield, La., 229, 232, 235, 237, 252
 Coleman, David (Jr) 1310 E. Race, Searcy, Ark., 255

Cope, Ken (Sr) Rt. 4, Searcy, Ark., 232, 252

D

DeLong, Lana (Sr) 100 S. Turner, Searcy, Ark., 231, 252

E

Elliott, Phillip (Jr) 200 S. Blanton, Searcy, Ark., 232, 255

Evans, Vicki (Sr) 10400 Lakeside Dr., Oklahoma City, Okla., 230, 235, 237, 239, 242

F

Ford, Martha (Sr) 915 Royal Ave., Evansville, Ind., 229, 232, 235, 237, 239, 252

Fomby, Margaret (Fr) 914 E. Market, Searcy, Ark., 229, 257

Frederick, Connie (Jr) Prestonsburg St., West Liberty, Ky., 230, 232, 255

G

Ganus, Deborah (Fr) 208 Cross, Searcy, Ark., 229, 237, 257

Garner, Alan (Sr) Rt. 4, Searcy, Ark., 232, 252

Gould, Catherine (Fr) Box 308, Kensett, Ark., 257

Green, Sandra (Sr) 1735 Indian Boundary Rd., Chesterton, Ind., 227, 229, 232, 235, 237, 239, 240, 242, 243, 253

H

Harris, Joel (Fr) 206 N. Blakeney, Searcy, Ark., 257

Harris, Sandra (Sr) 905 Sunnyhill, Searcy, Ark., 227, 229, 232, 235, 240, 253

Harris, Rick (S) 905 N. Sunnyhill Dr., Searcy, Ark., 232, 256

Hart, Jenene (Jr) 1201 E. Moore, Searcy, Ark., 227, 231, 232, 235, 237, 239, 240, 242, 255

Hauptmann Jack (S) 8121 Tennyson St., Westminster, Colo., 256

Hays, Marcia (S) 502 Hussey, Searcy, Ark., 227, 231, 232, 235, 237, 240, 256

Hedrick, Mike (Jr) 7 Harding Dr., Searcy, Ark., 232, 255

Henson, Bruce (Sr) 23 Mohawk Dr., Searcy, Ark., 232, 239, 242, 243, 248

Holbrooks, Paulette (S) 900 Sunnyhill Dr., Searcy, Ark., 231, 232, 256

Holland, Judy (Sr) 2344 Highland Park Place, Memphis, Tenn., 230, 253

Hovis, Gary (Jr) 802 W. Union, Osceola, Ark., 255

Hughes, Phil (Jr) 205 N. Grand, Searcy, Ark., 255

I

Isom, Dale (Sr) 1648-27th St. No., Birmingham, Ala., 230, 253

J

Jamison, Linda (Jr) 5703 Rawls, Indianapolis, Ind., 230, 255

Janes, Debbie (Sr) Harding College, Searcy, Ark., 229, 232, 235, 237, 253

Janes, Kathleen (Fr) 1104 E. Race, Searcy, Ark., 230, 257

Jones, Pamela (Fr) Tracy City, Tenn., 257

Jordan, Johnny (Sr) 323 N. Mead, Shawnee, Okla., 232, 235, 237, 253

K

King, Freddie (Jr) Rt. 1, Searcy, Ark., 248, 255

Kitching, Linda (Jr) Whitesburg, Georgia, 231, 237, 255

Krallman, Martin (Sr) Oakmill Court, Cassatfle, Mo., 253

L

Lane, Flo (Sr) 171 N. Merton, Memphis, Tenn., 227, 229, 239, 240, 253

Lasley, Loretta (Sr) Rt. 1, Searcy, Ark., 230, 237, 253

Lasley, Raymond (S) Rt. 1, Searcy, Ark., 256

Lawson, David (S) 1509 E. Market, Searcy, Ark., 239, 256

Lawyer, Lauren (Fr) 35 Harding Dr., Searcy, Ark., 229, 239, 257

Leal, Cesar (Sr) Pt Barrios, Izabal, Guatemala, 253

Administration directory

A

Alessandro, Van, 28
Allen, James R., Jr., 26
Altman, Ted M., 27, 188, 207
Angel, C. M., 31
Atteberry, James L., Jr., 28, 29

B

Baggett, G. E., 28, 171, 172
Bales, James D., 26
Barnes, Barbara, 135, 223
Barnes, Jerome, 31, 113
Beck, Cecil M., 27
Beckett, Virgil M., 25
Bell, Mildred L., 30, 142
Bell, Winnie, 27
Benson, George S., 20, 21
Berryhill, J. E., 222
Berryhill, M. E., 27
Berryhill, Naita Jean, 223
Bills, Larry M., 223
Birdsall, Shirley, 27
Bixler, Mildred, 223, 259
Bridger, Venita, 28
Browning, Ruth, 223, 258
Burke, W. Leslie, 26

C

Casey, Sam, 223, 258
Clark, Robert, Jr., 22, 30
Combs, Geneva, 31, 140
Cope, Neil B., 28, 165
Cox, Billy Ray, 31, 108

D

Davis, Joyce, 223

Davis, Kenneth, Jr., 28, 113
Diles, Bill, 223, 224
Dunn, Ken, 32

G

Ganus, Clifton L., Jr., 22, 76, 119, 177
Gilliam, Bob J., 27, 40, 163
Goyns, Grover C., Jr., 28
Groover, Hugh M., 27, 196

H

Hacker, W. Joe, Jr., 26
Hays, Conard, 26
Hedrick, James A., 4, 31, 107, 179
Helsten, Marybelle, 223, 259
Helsten, Robert L., 26
Higginbotham, Edward, 188, 223
Holland, Ben J., 28
Hughes, W. Norman, 30, 111, 181

K

Knight, Bob, 27

L

Latham, Pearl, 29
Lawson, Lois L., 223, 259
Lawson, Maurice L., 30, 179
Lawyer, Virgil H., 24, 120
Lewis Leonard, 27, 76
Lloyd, Theodore R., 27, 188

M

McRay, John, 26
Mason, Elizabeth B., 29, 180
Mason, Perry S., 222

M

McClaren, Marion (Sr) 503 E. Market, Searcy, Ark., 229, 232, 235, 237, 253
McMasters, Gean (Fr) Box 802, Chadron, Nebr., 230, 257
McMillin, Barbara (Sr) Ackerman, Miss., 227, 229, 235, 239, 240, 254
Martin, Gary (Jr) 707 Randall Dr., Searcy, Ark., 232, 255
Mason, Molly (Jr) 1309 E. Market, Searcy, Ark., 229, 232, 235, 237, 239, 255
Meuli, Gus (Jr) Rt. 1, McGehee, Ark., 255
Moore, Jerry (Jr) Kensett, Ark., 255
Moore, Mona Lee (Fr) 1601 E. Market, Searcy, Ark., 229, 232, 237, 257
Muncy, David (S) 1405 Hillcrest Dr., Searcy, Ark., 256

P

Pace, David (Sr) 711 N. Oak, Searcy, Ark., 232, 242, 248, 254
Pace, Joey (Jr) 711 N. Oak, Searcy, Ark., 232, 255
Patterson, Kitty (Sr) 768 Vine, Batesville, Ark., 230, 254
Peters, James (S) 2512 Forest Ave., Fort Worth, Tex., 232, 256
Peterson, Gus (S) Rt. 1, Senatobia, Miss., 232, 256
Petway, Stephanie (Sr) 704 E. Market, Searcy, Ark., 229, 232, 235, 242, 254
Phillips, Barry (Fr) Box 67, Osceola, Ark., 257
Pipkin, Michael (Jr) 22 Valewood Rd., W. Chicago, Ill., 232, 255
Prock, Martina (Fr) 27 Harding Dr., Searcy, Ark., 227, 231, 240, 157
Puckett, Kittena (Jr) 928 E. Market, Searcy, Ark., 231, 232, 235, 237, 255
Pulley, Phillip (Jr) 512 N. Van, Searcy, Ark., 237, 239, 248, 255

R

Reeves, Jimmy (Jr) Salem, Ark., 255
Rheinbolt, David (S) Rt. 3, Mt. Gilead, O., 256
Rhodes, Phil (Sr) 4428 Levensword Rd., Kansas City, Kan., 254
Roberts, Cliff (Sr) 300 S. Moss, Searcy, Ark., 232, 254

S

Sears, Pattie Sue (Sr) 916 E. Center, Searcy, Ark., 229, 235, 237, 254
Shepherd, Judie (Jr) 10624 Colonel Glen Rd., Little Rock, Ark., 230, 232, 255
Stafford, Eddie (S) 612 E. Park, Searcy, Ark., 232, 256
Stafford, Shirley (Sr) 612 E. Park, Searcy, Ark., 231, 232, 235, 237, 242, 254
Stevens, Diane (Jr) 1 Harding Dr., Searcy, Ark., 231, 232, 235, 237, 239, 255
Steward, Jan (Jr) 1648 Speedway, Wichita Falls, Tex., 230, 231, 232, 255
Street, Judy (Fr) Rt. 1, Searcy, Ark., 229, 257
Stuart, Kathie (Sr) Box 780, Bartow, Fla., 232, 254

T

Terrel, Susan (S) 19 Cloverdale, Searcy, Ark., 231, 256
Thompson, Marty (S) 3 Harding Dr., Searcy, Ark., 237, 239, 256

V

Vaughn, Karleen (Jr) Conway, Ark., 229, 232, 255

W

Wallace, Paul (Sr) Old Kensett Rd., Searcy, Ark., 232, 235, 237, 154
Watts, William (S) 115 Talbot Dr., Luling, La., 256
West, Kristina (Fr) 500 E. Moore, Searcy, Ark., 231, 257
Williams, Tommy (Sr) 1535 W. Center, Belle, West Va., 254
Wilson, Bobby (Jr) Box 194, Searcy, Ark., 255
Wilson, Linda (Jr) 306 S. Cotton, Searcy, Ark., 255
Withers, Donna (Sr) 6721 Cylinda Sye, Ft. Worth, Tex., 230, 254

Sears, Lloyd C., 29, 76, 118
Sears, Mattie Sue, 223, 258
Segraves, Joe T., 31, 115, 175, 177
Sewell, Ann R., 29
Sewell, Edward G., 27
Sharp, Clifford E., 223
Simmons, Russell L., 33, 110
Smith, Robert M., 30
Starr, Jerry D., 31, 107
Stevens, William Clark, 30, 117
Summitt, W. K., 27, 76

T

Thompson, Elaine, 30
Tucker, Buford D., 33
Tucker, Ermal H., 31, 132
Tucker, Lott R., Jr., 23

U

Ulrey, Evan, 29, 181

V

Verkler, Billy D., 31

W

Walker, Richard W., 29, 114
Wallace, William T., 30
Welch, Erma, 223
Wellborne, Dorothy Y., 30
Wellborne, W. L. Roy, 31, 76
Wilcox, Earl J., 29
Williams, Sandra, 29
Williams, William D., 30
Wilson, Murrey W., 27, 109
Woodward, Edward, 33

Montgomery, Clyde R., 27
Montgomery, Maude S., 27, 181, 222
Moore, Erle T., 29
Moore, Mona S., 29
Muncy, Raymond, 31, 175, 177

O

O'Banion, Marguerite, 20
Oldham, Bill W., 30, 180
Oree, Harry D., 27

P

Petway, Guy, Major, 33
Pickens, Inez, 25, 184, 185, 223
Pittman, Charles, 29
Powell, Florence F., 223, 259
Priest, Dean B., 30, 116, 180
Privitt, Robert, 29, 180
Prock, John C., 27, 116, 188
Pryor, Joseph E., 24, 76, 120, 166, 167
Pryor, L. E., 31
Pryor, Neale T., 26, 121, 168, 169
Puckett, D. Wayne, 27
Puckett, Irene H., 30, 129

R

Ritchie, Andy T., Jr., 26, 112
Ritchie, Kathryn, 223
Roberts, Dallas, 31
Roberson, W. Bryce, 30
Rowe, Myrtle, 223, 258
Ryan, John H., Jr., 29, 40, 113
Ryan, Marjorie A., 27, 134

S

Sears, Jack W., 26



The last final,
The bell's last toll,
The last step on campus,
Details drift away,
Petit Jean pages alone
Jog memories we have
As symbols of '65.