

1964

Petit Jean 1963-1964

Harding College

Follow this and additional works at: <https://scholarworks.harding.edu/petit-jean>

Recommended Citation

Harding College. (1964). Petit Jean 1963-1964. Retrieved from <https://scholarworks.harding.edu/petit-jean/40>

This Book is brought to you for free and open access by the Archives and Special Collections at Scholar Works at Harding. It has been accepted for inclusion in Petit Jean Yearbooks by an authorized administrator of Scholar Works at Harding. For more information, please contact scholarworks@harding.edu.



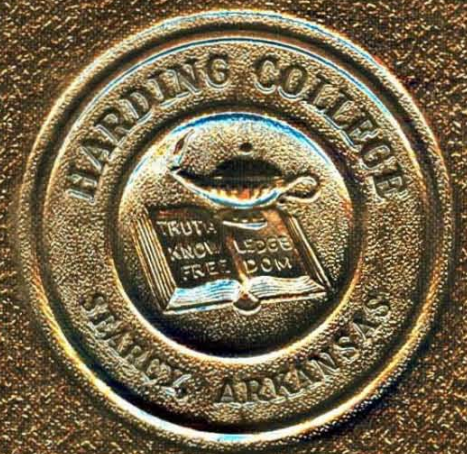

Petit Jean
'64



Petit Jean '64

HARDING COLLEGE
SEARCY, ARKANSAS
VOLUME XL

BRACKETT LIBRARY
HARDING UNIVERSITY
SEARCY, AR 72149-0001

SANDRA CHILDERS Editor
LEIGHTON WATERS Business Manager
DR. JOE PRYOR Faculty Advisor

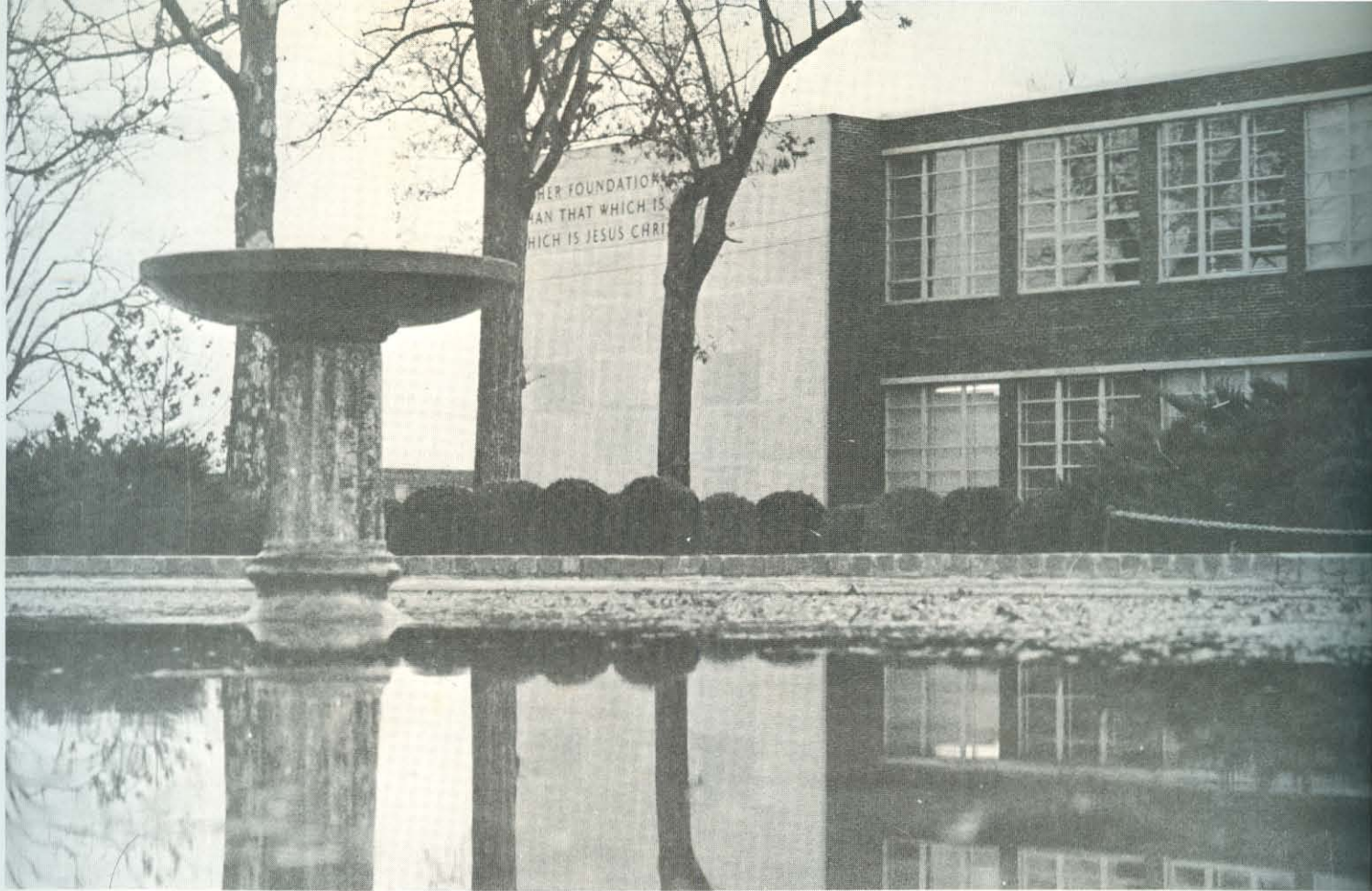

REFLECTED beauty is symbolic of the spiritual truths taught within the Bible building as student and faculty strive toward more Christ-like lives.

Harding College — a dynamic liberal arts Christian college — moves onward, growing, and improving in every aspect. Students are inspired to seek truth in all areas, to render service to all people, and to develop social and emotional maturity. The physical plant is being expanded, the curriculum undergoes continuing study, and the faculty is being strengthened. The new research program in the natural sciences, NCATE approval of the undergraduate teacher education program, and the two-million dollar campaign for the American Heritage-Alumni building and a new science building are major developments of the current year. This growth stimulates loyalty of students, alumni, and faculty and implements the achievement of institutional objectives. The attainment of high goals are WITHIN OUR REACH through the providence of God if we only apply ourselves diligently.



CONSTRUCTION in elemental forms is seen as a solitary worker continues to labor for the "Greater Harding" program.



INQUISITIVE young minds seek the helpful assistance of a willing student teacher, Jan Hughes, who accentuates her instructions with the warmth of a smile.

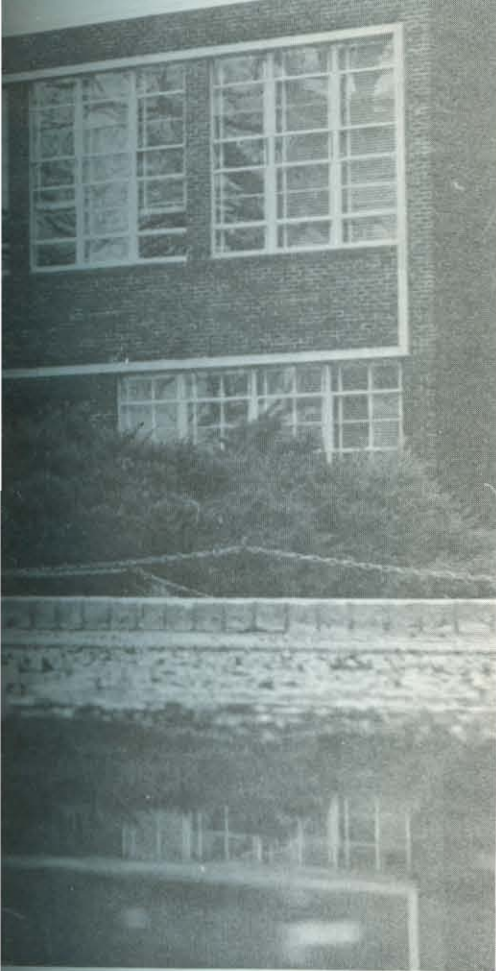

VALUABLE pulpit experience is gained by Tom Hooten, student preacher, as he applies his acquired knowledge.



SPEAKING softly only to twilight, the gentle ripples shatter the mirrored campus.

TABLE OF CONTENTS

Dedication	6
Administration	14
Student Life	36
Personalities	62
Athletics	78
Organizations	106
Social Clubs	132
Classes	168
Academy	210
Advertisements	252
Directories	277







INSTILLING the desire to "think," Dr. Atteberry motivates his students toward greater creativity by fulfilling their needs as inquisitive young people.



ENJOYING each other at home Dr. Atteberry, his wife Ruth, and children Jim and Jan exemplify the ideal Christian family.

*Honor is given where honor is due —
1964 Petit Jean is dedicated to
Dr. James L. Atteberry*

When we arrived on the Harding campus as freshmen in the fall of 1960, he had just returned from a two-year leave of absence completing requirements for the Ph.D. degree. Because of the high esteem in which he was held by upperclassmen, we looked forward to being in one of his composition classes. Many of us developed a deeper appreciation of literature in his sophomore humanities class and were amazed at the breadth and depth of his knowledge. Many of us also had our faith deepened through his Bible class on Sunday morning. Many of us have profited from his wise counsel and have been encouraged by his friendly smile.

To a man who has given a decade of dedicated service at Harding College and has encouraged us to achieve excellence in all our undertakings we, the senior class, respectfully dedicate the 1964 PETIT JEAN — to Dr. James L. Atteberry, Jr.



James L. Atteberry, Jr., was born in Rogersville, Missouri, September 30, 1923. His college education began when he enrolled in Abilene Christian College in 1941 but was interrupted by a term in the U. S. Air Force.

He completed the B.A. degree with a major in English at A.C.C. in 1946 and immediately enrolled in the University of Texas for graduate study, completing the M.A. degree in 1948. He served as Assistant Professor of English at the Colorado School of Mines from 1948 to 1953 when he joined the faculty at Harding. He returned to the University of Texas in 1958 to work toward the doctorate holding first a Danforth Faculty Fellowship and then a Southern Fellowship. Dr. Atteberry received the Ph.D. degree in June, 1961, with a major in English Renaissance Literature and a minor in philosophy. He returned to Harding in the fall of 1960 and was promoted to chairman of the Department of English in 1963.

Dr. Atteberry married his undergraduate sweetheart, Ruth Drum of Forth Worth, Texas, in 1943. The Atteberrys have two children who attend the Harding Academy. With the assistance of his wife and children, Dr. Atteberry constructed their lovely brick house.

Learned societies in which Dr. Atteberry holds membership are the Modern Language Association, National Council of Teachers of English and Arkansas Council of Teachers of English. Dr. Atteberry serves on several college committees and as a deacon in the college church.

WHOLESOME exercise and relaxation aid in making Dr. Atteberry a more challenging personality.

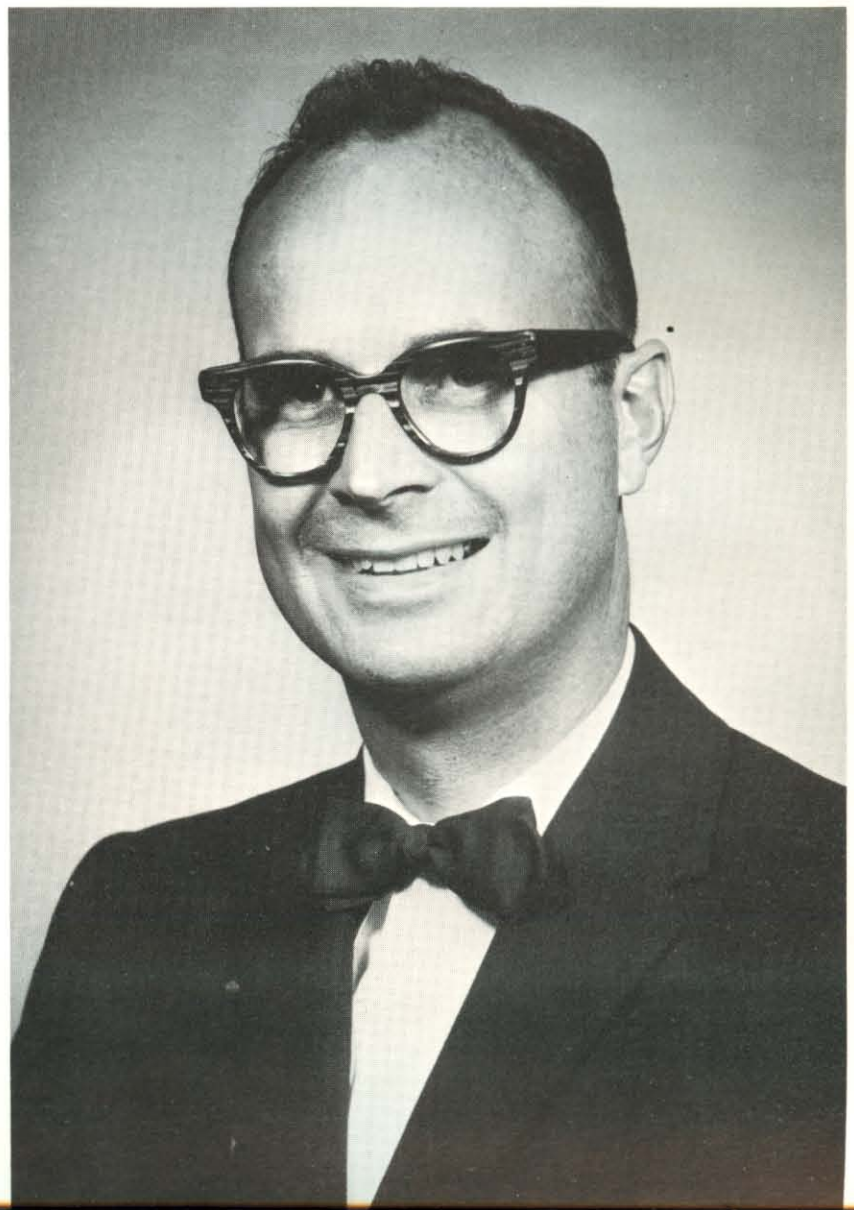

Within Our Reach

*"Intellectual power awakened
by stimulating atmosphere"*



INTELLECTUAL pursuits are stimulated by the accessibility of the open stacks — within the reach of every student.



FINDING an outlet for their musical talents, Betty Ely and Earl Davidson perform with the Belles and Beaux.

EFFERVESCENT in personality, Jimmy Allen easily captures attentive ears with his vivid presentation of the Word.

The intellectual capacity of man — his ability to reason abstractly, his spiritual capacity to comprehend God, and his aesthetic sense to appreciate the beautiful — distinguishes him from all other creatures on earth. The great scientific and technological achievements of the twentieth century are a testimony to the power of the human mind. With the development of atomic and nuclear energy has come a realization of man's need to develop his spiritual resources. Since each man is what he has been taught to be, education is becoming increasingly important not only for vocational ends but also for cultural, aesthetic, social, and spiritual development. Opportunities almost beyond comprehension await the person who takes advantage of the educational opportunities afforded at Harding. WITHIN THE REACH of each student are great vistas of knowledge, wonder, service, and achievement that can be realized through the proper development and use of his intellect.



PATIENTLY waiting for the graduation ceremonies to begin, seniors view the close of one phase of their lives.



*"Spiritual experiences
create deeper
understanding of the
true meaning of
Christianity"*

Recognition of God as the creator of the universe and as the Supreme Being to whom man owes first allegiance is the basic principle upon which Harding College is built. Christ is accepted as "the way, the truth, and the life" and the Bible is revered as God's revealed will to man. Love of God and man is daily demonstrated through periods of worship and various acts of Christian service. Students will never forget the beautiful singing, the earnest prayers, and the moving messages that characterize the worship services. By ministering to the needs of the aged and the sick, by teaching children's Bible classes and doing personal work, and by other means the joy, peace, and happiness of the dedicated Christian life is experienced. Many students learn for the first time the real meaning of Christianity and that Christ and His way are WITHIN THEIR REACH.

SILHOUETTED by natural light, students remain to nurture spiritual thoughts and for retrospection as "Be still and know that I am God" is illuminated.





HAPPINESS scintillated in those who made Christmas a joyful event for homeless children with gifts from the Dolly Drive.



DAYLIGHT fades into evening's shadows, but Carole Humphreys finds a fadeless light in the peaceful solitude of personal meditation.



CRISP autumn weather accented by a sprinkling of the fallen leaves is conducive to casual moments in the swings for Jerry Baker and Clarita Bartley.



GRUELING practice into the early evening under the close scrutiny of Dr. R. T. Clark produced a championship cross-country unit.

*"Opportunities encourage
social life and
physical development"*

Essential to the education of every student is his growth and development as a member of society. As important as intellectual development is, man is more than an intellect and there is a need for physical and social development. Each student is challenged to find the proper balance in these facets of his being. Organized sports give students an opportunity to release tension, to develop physical vigor, and to improve muscular co-ordination and agility. These activities also aid in social development since students must learn to work together as a team and good sportsmanship is emphasized as a major goal. Social clubs and various other organizations have as a major objective the social development of students. A well-adjusted personality is WITHIN THE REACH of each student at Harding.



HOOTENANY, Harding style, is initiated by APK social club with the spirits of gaiety and excitement on a brisk fall night.

Administration



As important as good physical facilities, an excellent library, and a strong curriculum are to a college, the real status of a college as an institution of higher learning is determined by the strength of its faculty. Not only is the teacher important for purveying information, elucidating abstract truth, and maintaining academic standards, but he is also important — perhaps most important — as an exemplar of the man the student seeks to become. High ideals and the spirit of inquiry can be “caught” much easier than they can be “taught.” The knowledge, wisdom, and friendship of the academically prepared and genuinely dedicated faculty at Harding enables the faculty to guide, counsel, instruct, and inspire the students to achieve great goals in life. The attainment of these great goals is **WITHIN OUR REACH.**







1904 *Ruby Lowery Stapleton* 1963

In Memoriam

For more than thirty years Ruby Lowery Stapleton gave dedicated and unselfish service to Harding College. The only graduate of the class of 1926, she was a leader in campus activities and a superior student academically. After completing the M.A. degree at the University of Oklahoma, she returned to Harding in 1932 to teach English and journalism and to sponsor the student publications. When the college moved from Morrilton to Searcy in the summer of 1934, she supervised the moving of furniture and other facilities. Mrs. Stapleton was dedicated to the cause of Christ and to Christian education. Her friendly smile and genuine interest in students influenced for good thousands of young lives. A memorial service was held in the College Auditorium on October 23. She is survived by her husband, Dr. E. R. Stapleton, a son, Glen Dewey, and a daughter, Mary Claire, a senior home economics major.



DURING the pre-session faculty conference at which time the philosophies and objectives of the college are discussed, various faculty members suggest ways to make 1963-64 a more effective year for all.

INTRODUCTION

Cooperation characterizes attitude of leaders

Cooperation between administration, faculty, and students is very important to an effective school year. A renewed Student Association organizational program has served as a go-between for students and administration. Problems, questions, and suggestions have been received and discussed with a friendly and helpful spirit. Harding's instructors work hard to build a greater school. A pre-school conference held annually at Camp Tahkodah serves as a basis for each year's planning. Regular faculty meetings help to carry out the direction of these plans.

The dedication of these teachers to their work is an inspiration to the students. Their dedication is shown through such things as the giving of the first \$80,000 toward the Greater Harding program at its outset a year ago, their willingness to spend extra time counselling with students, and sponsoring social and special interest clubs.



STRIVING toward better student-administration relationships, Joel Anderson and Dr. Benson discuss some future activities of the S.A.'s executive council.

Dedication and enthusiasm motivate Dr. Benson



DR. GEORGE S. BENSON's world is filled with Christian principles, high ideals for the American way of life, and the advancement of Harding College. It is the kind of world which has a never-ending stream of work to be done and one which demands continual vigorous activity.

For the past year he has been engrossed in the "Greater Harding" program and by December 1, 1963, he had raised more than one and one-fourth million dollars for the planned buildings on the Searcy and Memphis campuses. The proposed goal of two million dollars is becoming a reality.

Another vital role which Dr. Benson fills is that of being an elder in the College Church of Christ in Searcy. Dr. and Mrs. Benson should always be an inspiration to students because of the dedication and devotion they have for Christ and His kingdom.

Serving ably as secretary for the president, Miss Marguerite O'Banion works diligently to aid Dr. Benson and Harding College.

TIRELESSLY performing her duties as executive secretary, Miss Marguerite O'Banion proves invaluable to Dr. Benson.

STRIKING a pensive pose, Dr. Benson seems to contemplate the futures of the 1962 graduates before the ceremonies begin, realizing that he has an initial part in molding the lives of many students.

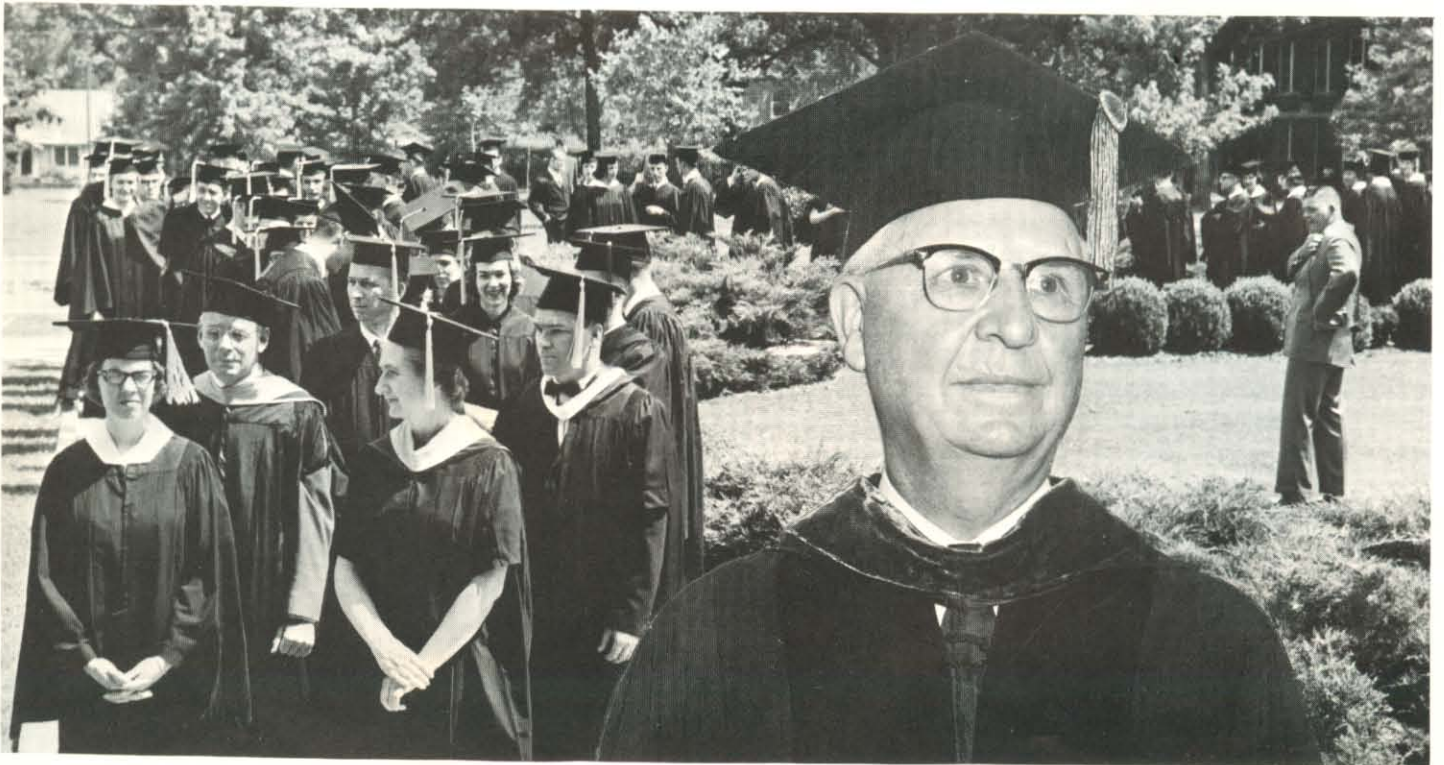

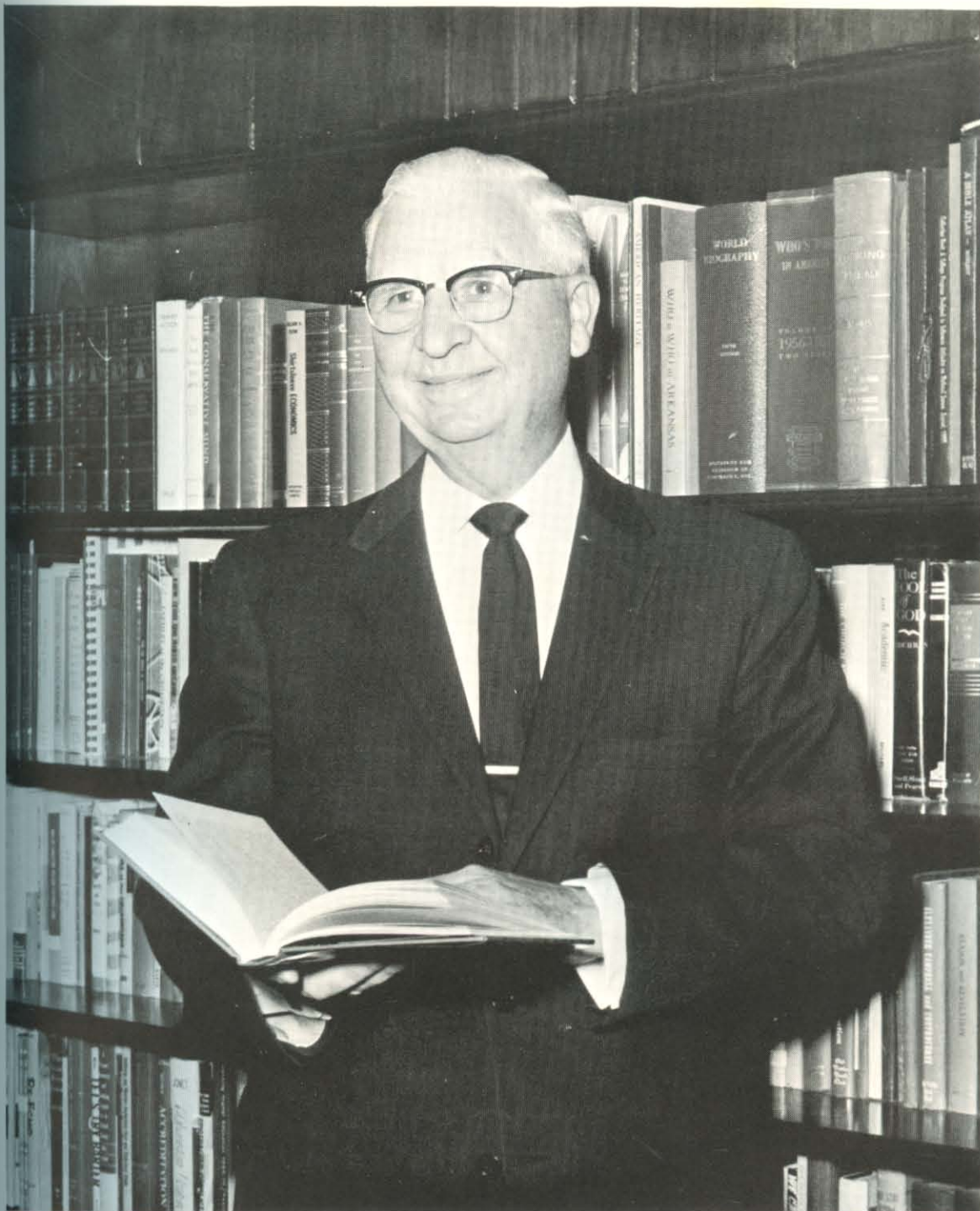

DR. GEORGE STUART BENSON, LLD, PRESIDENT

Versatile, energetic, dedicated, and dynamic are descriptive words which are synonymous with the personality of DR. GEORGE S. BENSON, Harding's president who is a nationally known figure.

CAREFULLY studying the scriptures together daily, Dr. and Mrs. Benson live the truths they discover.



ADMINISTRATION

Administrators exhibit energy and competence



DR. CLIFTON L. GANUS, JR. capably holds several positions at Harding. Other than being vice-president of the school, he is chairman of the Department of History and Social Science, Dean of the School of American Studies and chairman of the Graduate Council. He holds membership in Alpha Chi, national honor society. He is a participant in the Lion's Club, Searcy Chamber of Commerce and serves on the Board for the Quapaw area Council of the Boy Scouts of America.

Dr. Ganus is known nationally for his advocacy of Americanism in speeches before various civic, industrial, and educational groups. Each summer he directs a youth seminar on Americanism at Harding for high school students.

In spite of his busy schedule, he always works with students. He is sponsor of the Sub-T men's club and he avidly supports all Bison sports.

TRAVELING across the nation and lecturing widely, Dr. Ganus ably presents Harding's strong belief in basic American ideals.

DR. R. T. CLARK has brought a new era to Harding. As vice-president in charge of research, he has set up a complete physical fitness program which includes fitness testing, conditioning classes, and physiology research.

Dr. Clark's coaching aptness has been demonstrated by the Arkansas Intercollegiate Conference championship won by his cross-country team, which also racked up honors by placing eleventh in the National Association of Intercollegiate Athletics meet at Omaha, Nebraska, in the fall of 1963.

His kindly humor and friendly smile have made him a favorite of juniors as they selected him for a co-sponsor of their class. With the entire student body he is popular as a speaker, coach, instructor, and friend.

Dr. Clark has been a loyal alumnus of Harding College since his graduation. He received the Distinguished Alumnus Award at the 1962 commencement. Members of the Alumni Association elect the recipient. The announcement of his joining the faculty was a welcome one.



NATIONALLY known for his work in the field of scientific research, Dr. Robert T. Clark takes a brief time out from his taxing schedule.



BOARD OF TRUSTEES: FRONT ROW: McReynolds, Johnson, Fuller, Graves, Benson, Baldwin. SECOND ROW: Cone, Alexander, McInteer, Thompson, Roberts, Peebles, Hendrix, Green.

Directing the policies of Harding College is the monumental task of the BOARD OF TRUSTEES. This organization serves the school by meeting biannually to make decisions concerning the goals and the development of Harding. Serving without salary is exemplary of their dedication and devotion to Christian education.

Dr. L. M. Graves, M.D., a member of the Board since 1941, has served as Chairman since 1954. Other officers are Dr. Houston T. Karnes, Vice-Chairman; W. D. Beeman, Treasurer; and R. D. Fuller, Secretary. New members of the Board are John D. Baldwin, James T. Cone, and Olen Hendrix.

Balancing Harding's budget is only one phase of LOTT TUCKER's work as business manager. Besides supervising the financial affairs, Mr. Tucker is in charge of maintenance for the school's multi-million dollar plant, supervising Harding's auxiliary enterprises, and supervising construction on the campus. He is also responsible for investment of the school's endowment funds. Mr. Tucker is a member of the Southern Association of College and University Business Officers. He is active in Searcy affairs as secretary of the Municipal Planning Commission and as a past officer in the Searcy Kiwanis Club. Little League boys benefit from his coaching each summer.

POSSESSING wise judgment and an alert mind, Business Manager Lott Tucker, the epitome of efficiency, handles Harding's financial responsibilities.



Leadership provided by capable administrators



JOSEPH E. PRYOR, PhD

Wise counsel from experienced teachers is an important phase of education. Harding's deans serve the student body and faculty in innumerable ways. Guidance is actually the most valuable of the student aids they offer — guidance, not only for program and career planning, but also for personal and spiritual growth. They always find time to be of service. Saying "no" to a student who needs help is out of their realm as Christian servants.

DR. JOSEPH E. PRYOR, Dean of the College, works closely with the students, advising, and helping them plan their college work. "Dr. Joe," as he is known to all, continues to teach certain courses in chemistry and mathematics. He takes an active part in national and regional organizations and holds the office of Secretary-Treasurer of Region II of Alpha Chi. Last summer he was appointed a Coordinator for the Liberal Arts Study Program of the North Central Association. He is Harding's faculty representative to the Arkansas Intercollegiate Athletic Conference. His interest in the activities of students is shown by his serving as sponsor of the Arkansas Eta Chapter of Alpha Chi, co-sponsor of the TNT Club, and as faculty advisor of the Petit Jean Staff. He began teaching at Harding in 1944 after completing his doctorate in physical chemistry. His hobbies include sports, photography, and reading.

VIRGIL H. LAWYER, MA



VIRGIL H. LAWYER's third year at Harding College has proven as equally challenging as the previous two in his positions of Dean of Students and Director of Admissions. The addition of Ken Dunn as field representative to the Dean's office has alleviated some of the need of his being away from the school so much during the year to contact prospective students.

Mr. Lawyer is well-known among students for his friendly smile, encouraging words, and daily chapel announcements to which he often adds a bit of humor. His kindly counsel is welcomed by students who need help with either academic or personal problems. Usually, when absent from the office, he will be found with his family or perhaps playing golf.

Combining grade reports, analyzing academic records, and counseling with students about graduation requirements are all in a day's work for VIRGIL BECKETT, Registrar. As chairman of the Academic Scholarship Committee, he has the responsibility of supervising the setting up of college academic probation policies and seeing that these are actuated. Keeping up with current developments in his field is accomplished by his membership in the American Association of Collegiate Registrars and in the Arkansas Association of Collegiate Registrars.

Mr. Beckett is an active Kiwanian. His off-hours pleasure is often spent in watching a game of football, basketball, or baseball.

VIRGIL M. BECKETT, BA



INEZ PICKENS, BA

INEZ PICKENS, Dean of Women, has the responsibility of guiding Harding's women students in their campus lives. Her influence is one which should help them to grow into mature Christian women. Other than this position, Mrs. Pickens supervises Pattie Cobb Hall and teaches junior and senior English classes at Harding Academy. Students long remember her interesting presentations of English and American literature. Exemplary of her interest in Harding students is her continued attendance at Bison and Wildcat sports events. Her continued interest is shown through correspondence with former students and friends.

FRIENDLINESS is characteristic of Dean Lawyer as he talks with freshman Gary Sizemore concerning necessary absences.



PREACHING THE WORD...

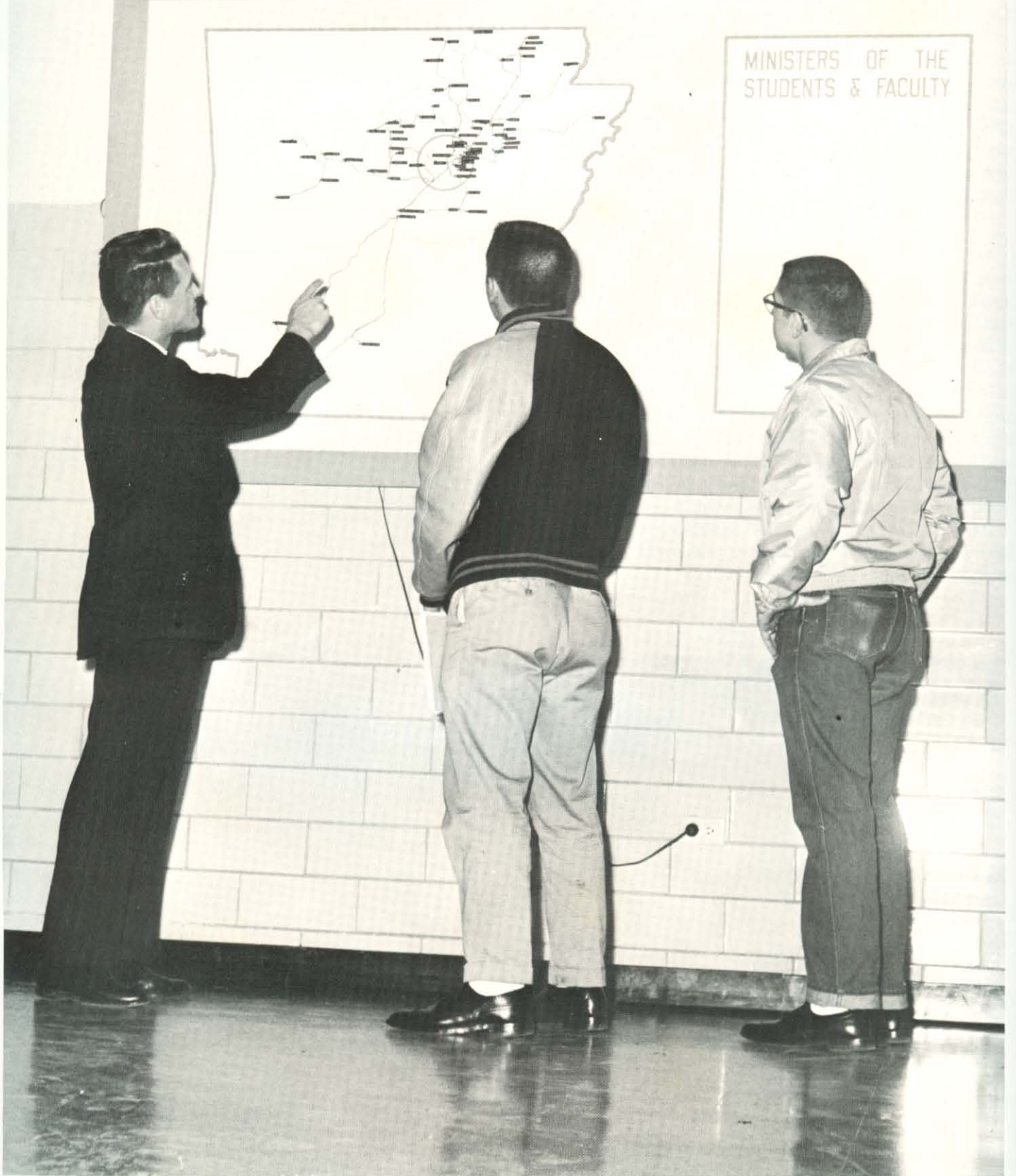

VARIOUS locations where Harding faculty members and students preach are pointed out on the lighted board to Randy Crider and Ted Maple by Joe Hacker, chairman of the Bible department.



James R. Allen, MRE
Assistant Professor
Bible

James D. Bales, PhD
Professor
Christian Doctrine



Leslie Burke, MA
Professor
Greek and Hebrew

William J. Hacker, MRE
Assistant Professor
Religious Education



Earl Conard Hays, BD
Associate Professor
Bible and Church History

Robert Helsten, MA
Assistant Professor
Bible



THROUGHOUT each day students climb these stairs, emblematic of the heights attained by studying Christian ideals and applying practical principles.

BIBLE

Goals and values are guided by inspiration and instruction

The principle upon which Harding College was founded is that the Bible is the most important subject that can be taught. To see that this truth is given concrete reality in the lives of the students, each student enrolls in a Bible course each semester. The Department of Biblical Language reinforces the Bible Department. In addition to the college curriculum, the Bible program includes such activities as religious seminars conducted by outstanding spiritual leaders, special mission interest and evangelism groups, and an annual fall Bible lectureship.

The Bible Department is staffed by a group of dedicated men who are genuinely interested in the spiritual development of each student. W. Joe Hacker, Jr., serves as chairman of the department and co-ordinator of campus religious activities. During the fall semester Andy T. Ritchie visited the Holy Land and missionaries in Europe and Africa while John McRay completed residence work at the University of Chicago on the Ph.D. degree in New Testament. During the spring semester Jimmy Allen visited the Holy Land for special study.

Allan L. Isom, ThM
Instructor
Bible

John R. McRay, MA
Assistant Professor
Bible

Neale Thomas Pryor, ThM
Assistant Professor
Bible

Andy T. Ritchie, MA
Assistant Professor
Bible



EDUCATION AND RESEARCH

Varied program, facilities provide learning situations

In today's highly specialized world, education has assumed a dominant role and is becoming one of the most important activities of our society. For this reason, the training of teachers and continuing educational research are emphasized in the college program. Approximately sixty per cent of recent Harding graduates have certified in the teacher education program. The undergraduate teacher education program was approved by the National Council for Accreditation of Teachers Education in May, 1963, for the preparation of elementary and secondary teachers. Dr. W. K. Summitt was elected to the Board of Directors of the Higher Education Department of the Arkansas Educational Association and Dr. Edward G. Sewell is serving as president of the Arkansas Association for Student Teaching.

Beaumont Memorial Library contains 71,000 carefully-selected and well-screened volumes in addition to pamphlets, records, and microfilm. The collection is being increased at the rate of approximately 2,500 volumes per year. Classroom instruction is enhanced by the services of the Audio-Visual Center.



Carl Lee Allison, MT
Assistant Professor
Physical Education

Cecil M. Beck, MA
Assistant Professor
Physical Education

Winnie Bell, MALS
Assistant Librarian

M. E. Berryhill, MA
Professor
Physical Education

Shirley Birdsall, MSLS
Librarian

G. W. Bond, EdD
Assistant Professor
Education

Bob J. Gilliam, EdD
Associate Professor
Psychology

Hugh M. Groover, MA
Assistant Professor
Physical Education

Bob Knight, MA
Assistant Professor
Physical Education



Leonard Lewis, EdD
Professor
Education

Clyde Montgomery, PhD
Professor
Education



Maude Montgomery, MA
Assistant Professor
Education

Harry Doyle Olree, EdD
Professor
Physical Education

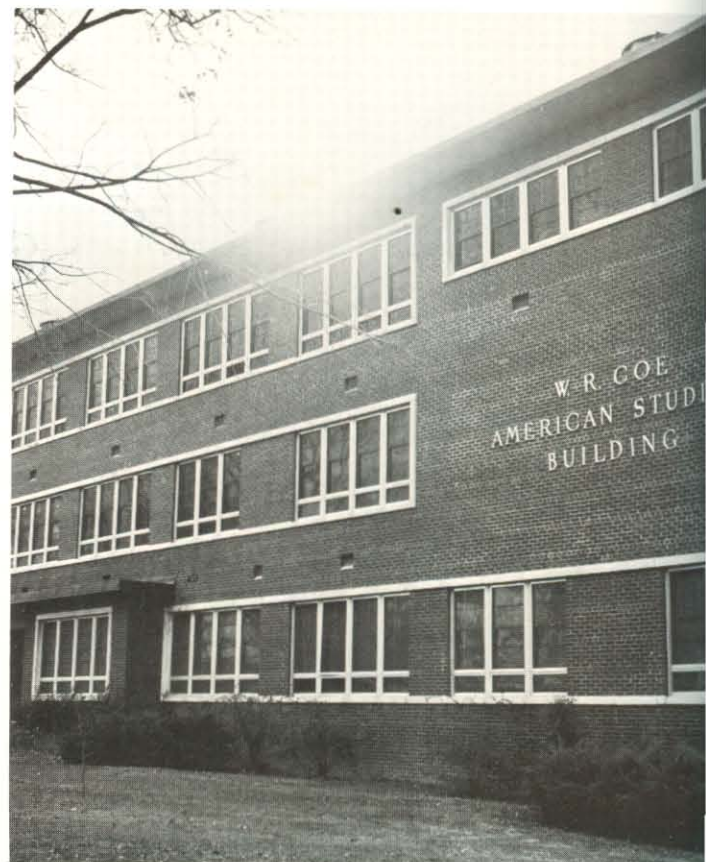

PROVIDING spacious classrooms for social science students, the W. R. Coe American Studies Building proves its usefulness.



ENJOYING the excellent facilities of Beaumont Memorial Library, students can study quietly, use the open stacks which are inclusive in the honor system, and observe exhibits in the display window.

EARLY preparation for volleyball games by intramural director Cecil Beck helps make the college sports program successful.



John Clifford Prock, MT
Assistant Professor
Physical Education

Wayne Puckett, EdD
Associate Professor
Education

Marjorie Ryan, BA
Instructor
Physical Education

Edward G. Sewell, PhD
Professor
Education

William K. Summitt, PhD
Professor
Psychology

Murrey Wilson, MA
Assistant Professor
Education





SEEKING assistance in his drafting, Bruce Gilbreth calls on instructor Donald Robinson who provides him with incentive and expert advice.

James L. Atteberry, PhD
Professor
English

George Baggett, MA
Assistant Professor
Music

Venita Bridger, MAT
Instructor
English

Robert Brown, MEd
Assistant Professor
English

Neil B. Cope, MSJ
Professor
Journalism

Kenneth Davis, MA
Assistant Professor
Music



Grover C. Goyne, MA
Instructor
English

Ben J. Holland, MA
Assistant Professor
Speech

Pearl Latham, MA
Assistant Professor
English

Elizabeth B. Mason, MA
Professor
Art

Earl Thomas Moore, EdD
Professor
Music

Mona S. Moore, BA
Instructor
Music

Charles Pittman, MA
Assistant Professor
English

Donald Robinson, MA
Instructor
Art

John H. Ryan, MA
Assistant Professor
Speech

Lloyd Cline Sears, PhD
Professor
English

Ann Richmond Sewell, MM
Instructor
Music

Ruby L. Stapleton, MA
Associate Professor
English





Evan Ulrey, PhD
Professor
Speech

Richard W. Walker, PhD
Associate Professor
Speech

Verne Vogt, MA
Assistant Professor
Spanish

Doyle Glenn Ward, MA
Assistant Professor
Speech



DEDICATION and much hard work is exhibited by director George Baggett and band members as they spend many long hours in practice preparing for concerts and spirited athletic events.

HUMANITIES AND FINE ARTS

Study of fine arts arouses appreciation and creativity

In a technical and industrial society, there is a strong tendency to relegate the humanities and fine arts to a secondary position. Harding College realizes, however, the importance of the liberal arts tradition in producing men who know something of the culture and literature of the past and who have the ability to communicate their ideas effectively to others. The general education program includes courses in art and music appreciation, composition, basic speech, and world literature. Major programs are offered in art, English, journalism, music, and speech. The objectives of this division are implemented by several of the student organizations—chorale, A Cappella, band, debating, dramatics, and student publications.

Mr. Neil B. Cope, professor of journalism, is serving as divisional chairman. Dr. James L. Atteberry, Jr. became chairman of the Department of English in the spring of 1963. New teachers in the Department of English are Venita Bridger and Grover C. Goynes. Faculty members in art, music, and journalism fill many requests from the community for their special services.



LITERATURE comes to life as Dr. L. C. Sears stresses the importance of the Shakespearean era by providing much extraneous information of the period.



Mildred R. Bell, PhD
Professor
Home Economics

Robert T. Clark, PhD
Professor
Biological Science

Robert T. Claunch, MS
Assistant Professor
Chemistry

W. Norman Hughes, PhD
Associate Professor
Biology

Maurice L. Lawson, MS
Assistant Professor
Physics

Bill W. Oldham, MS
Instructor
Mathematics

Kenneth Perrin, MA
Assistant Professor
Mathematics

Dean B. Priest, MS
Instructor
Mathematics

Joseph E. Pryor, PhD
Professor
Physical Science

Irene H. Puckett, MS
Assistant Professor
Home Economics

William Fay Rushton, MA
Assistant Professor
Biological Science

Jack Wood Sears, PhD
Professor
Biological Science

LEARNING to guide young lives, students of child development, Doris Morris and Mary Barrett, gain experience by observing and assisting nursery school students on field trips and in the class.





INTERPRETING a basic concept of applied mathematics, Kenneth Perrin provides his students with the foundation necessary for higher level work.

NATURAL SCIENCE

Practical instruction received with lecture and experience

Meeting the challenge of excellence in its various academic programs is a guiding policy at Harding College. Nowhere is this better exemplified than in the Division of Natural Science where a team research program in the life sciences has been launched in the recently purchased Harding College Health Center. Dr. R. T. Clark, an internationally recognized physiologist and formerly director of research in space medicine for the U. S. Air Force, is director of the research program and professor of biology. Other new members of the science faculty are Robert Claunch in chemistry and Dr. Norman Hughes in biology. Dr. W. Clark Stevens re-joined the faculty after a year's leave for post-doctoral research on an NIH Fellowship in marine microbiology at the University of Miami. Dr. W. D. Williams, promoted this year to Chairman of the Department of Physical Science, served as chairman of the Central Arkansas Section of the American Chemical Society.

Plans are underway for the construction of a new science building which will enhance the work of the division.



WORKING intently on a perplexing chemistry experiment, Lynn Rhodes spends many hours of concentrated study probing the unknown in the lab.

William C. Stevens, PhD
Professor
Biological Science

Elaine C. Thompson, MA
Assistant Professor
Home Economics

Dorothy Y. Wellborne, MS
Assistant Professor
Home Economics

William D. Williams, PhD
Professor
Chemistry





EXPRESSIVE gestures and genuine interest of economics professor Jerry Starr are stimulants to the learning situations and the understanding of principles which are conducive to better business.

SOCIAL SCIENCE

Recognizing the importance of our government problems

As the need for each citizen to become well informed on major national and international issues increases because improved transportation and communication shrinks the world, Harding College feels a responsibility to provide each student basic information in the social sciences through general education courses in history, economics, and political science.

Because of the growing need for trained leadership in business, education, and government, the American Studies Program was organized which provides special seminars, lectures, and study trips for interested superior students in these areas. The program seeks to provide a better understanding of the factors contributing to the American way of life. Trips were made to Chicago in the fall to New Orleans in the spring to study various business, industrial, and governmental operations. This program is directed by Dr. Clifton L. Ganus, Jr.

New faculty members in the division this year are Ted M. Altman and Joe T. Segraves in history and Jerry D. Starr in economics and business administration.

ANSWERING a student's question, Mrs. Buford Tucker illustrates the correct procedure.



Ted M. Altman, MA
Instructor
History

Jerome M. Barnes, MAT
Instructor
Social Science

Geneva Combs, BA
Instructor
Secretarial Science

Clifton L. Ganus, Jr., PhD
Professor
History

James Hedrick, EdD
CPA
Professor
Accounting

Dallas Roberts, MA
Assistant Professor
Political Science



Joe T. Segraves, MA
Assistant Professor
History

Joe P. Spaulding, PhD
Associate Professor
History

Jerry D. Starr, MBA
Assistant Professor
Economics

Ernal H. Tucker, MS
Assistant Professor
Business Education

Lee C. Underwood, MS
Assistant Professor
Economics and
Business Administration

Billy D. Verkler, MS
Assistant Professor
Sociology

Roy Wellborne, PhD
Professor
Business Administration

Lonnie E. Pryor, MA
Associate Professor
Emeritus
Social Science





PLEASANTLY greeting Rudy Cantu as he goes through the cafeteria line, dietitian and manager Mrs. Hart efficiently sees that every student is served.

Campus facilities efficiently operated by dedicated staff

In any organization as large as Harding College, it is necessary that a behind-the-scenes cooperative effort on the part of many people exist to keep the various phases of operation working smoothly at all times. Students frequently do not recognize the importance of the activity of the team of staff members. These people with their personal supervision, interest, and devotion render services daily that directly affect the life of each student. They plan and prepare meals in the cafeteria and student center, place the mail in the sub-station boxes, maintain the buildings, beautify the campus, do the secretarial work in campus offices, pilot the college plane, or perform one of many other services.



Goran Agnevik, MA, Research Center Associate
Mary Alexander, Bookkeeper, Business Office
Everett Anderson, Development Office
Ruth Bearden, Secretary, Business Manager
John Berryhill, Director, East Hall

Omar Bixler, BA, Field Representative
Corinne Burke, BA, Library Assistant
Rosalee Burks, Secretary, Dean of the College
Lynn Chandler, Bookkeeper, Business Office
Johnnie Faye Claude, Secretary, Development Office

Patricia Clement, Secretary, Registrar
Lawrence Dean, Pressman, Harding College Press
Margaret Dean, Manager, Mailing Room
Kenneth Dunn, BA, Field Representative
Linda Dunn, Secretary, Student Work Supervisor

Gertrude Dykes, Manager, College Bookstore
John Lee Dykes, MS, Director, Student Center
Merle Elliott, Receiving and Storeroom Clerk
Eva Estep, Accountant, Business Office
Opal French, Post Mistress

Raymond French, Maintenance Department
Ann Gaskill, Secretary, Alumni Office
Ruth Goodwin, Director, Kendall Hall
Linda Graf, Secretary, Development Office
Gaylon Gwin, BA, Secretary, Public Relations

Mary Lou Harrell, Secretary, Athletic Director
 Corinne Hart, College Dietitian, Manager of Cafeteria
 Wanda Hays, Secretary, Vice-President for Research
 Rosten Head, Director, West Hall
 Christine Holloway, RN, Nurse, Health Center



Ruby Hughes, Executive Secretary, Development Office
 Ruby Janes, BS, Director, Cathcart Hall
 Kathryn Kostowski, Secretary, Alumni Office
 Billie LaFerne, Receptionist, Research Center
 Lou Lawyer, Assistant Post Mistress



Dixie McCorkle, Manager, College Inn
 Mildred McCoy, Secretary, Placement Office
 Maredda Nelson, RN, Research Center Assistant
 Thomas Nelson, BS, Research Center Associate
 Judith Outlaw, Secretary, Student Personnel Office



Edwina Pace, Secretary, Vice-President
 Glenda Patton, Secretary, Natural Science Division
 W. T. Pearson, Construction Superintendent
 Charlene Prock, Assistant Post Mistress
 Hubert Pulley, Campus Maintenance



Glenda Reeves, Secretary, Harding College Press
 Greg Rhodes, Manager, College Laundry
 Harry Risinger, Maintenance Department
 Vol Rowlett, BS, Office Manager, Business Office
 Joyce Rushton, Bookstore Assistant



Eleanor Sapp, Secretary, Department of Education
 Russell Simmons, Director, Public Relations
 Bobbie Smith, Secretary, Dean of Students
 J. C. Smith, Student Work Supervisor
 Marge Smith, RN, Director, Health Center



Robert E. Smith, BS, Manager, Research Center
 Palmer Spurlock, Equipment Operator, Maintenance
 Regina Stevens, MA, Asst. Director, Public Relations
 Robert Street, Manager, College Farm and Dairy
 Wilba Thomas, Secretary, Student Personnel Office



Buford Tucker, Executive Secretary, Alumni Office
 Elbert Turman, Engineer
 Phyllis Warner, Secretary, Librarian
 Herman West, Manager, Harding College Press
 Pat Young, BA, Cashier, Business Office



Student Life



Opportunities for a student to develop all facets of his personality are presented on the Harding campus. Not only are college days a time of preparation for future responsibilities but they are also a time for dynamic living. The wide range of extra-curricular activities, the varied interests of visiting speakers and performers, the numerous opportunities for Christian service, and the cosmopolitan nature of the student body make the campus a little cosmos of society. Leadership and teamwork are developed in student activities whether sponsored by social clubs, special interest groups, or the student council. The interaction of student with student in dormitory and campus life is a major factor in developing the Harding spirit. WITHIN THE REACH of each student are the rewarding experiences of college life.



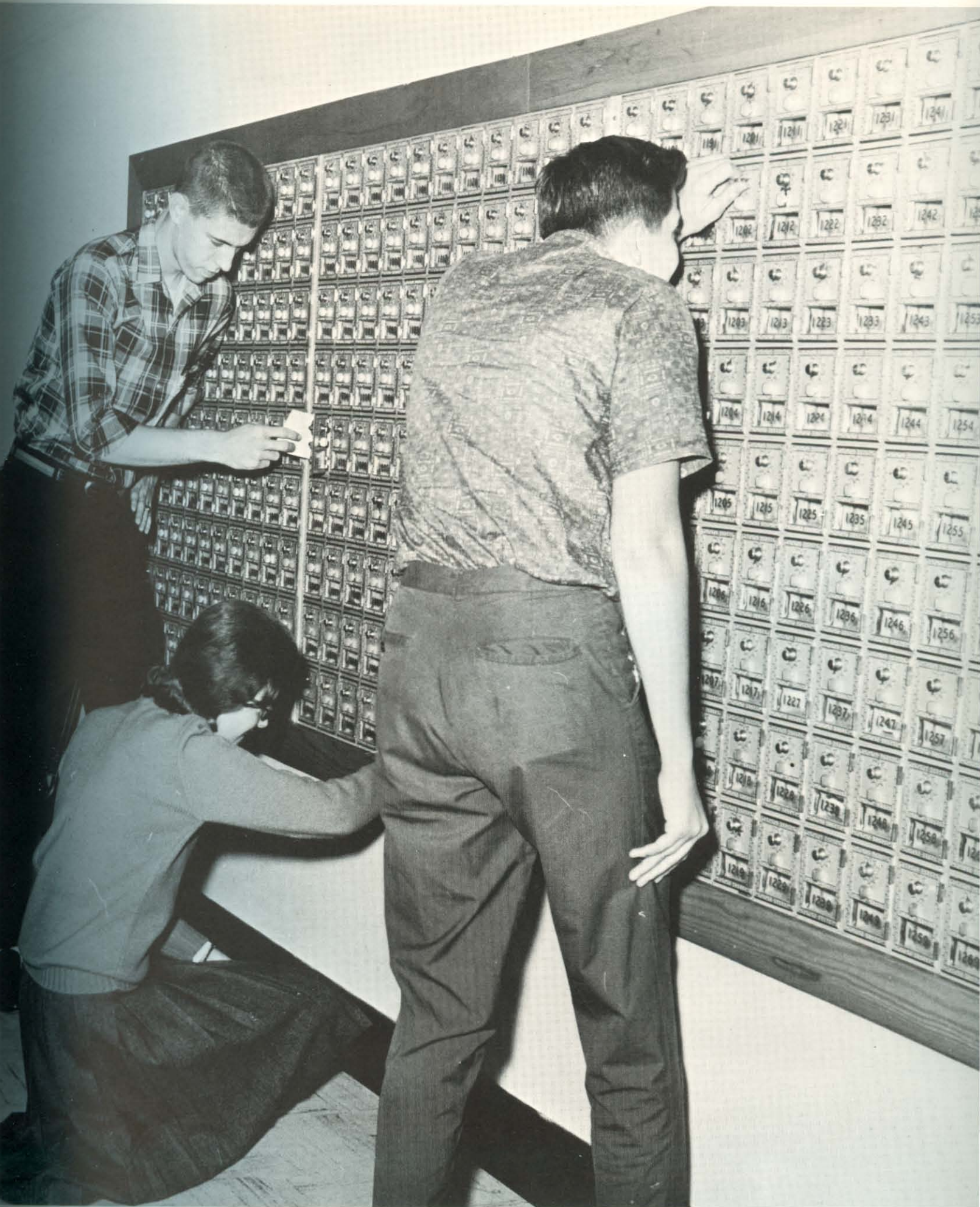



SEEKING a reverence and a nearness to God, students enter into the College Church and prepare their minds for the inspirational lessons to be received from the worship services.

RELIGIOUS LIFE

Living devotion and spirituality reflected in lives

Bowed heads . . . a cool breeze . . . moonlight . . . quietness — young people in prayer typify religious life at Harding College. Prayer and worship to the Father find their way into college Bible classes, the dining hall, athletic events, and the thoughts of many students throughout the day. Daily chapel, lily pond devotionals, dormitory evening vespers, and Monday night meetings are held expressly for that purpose. Academic instruction in Bible is offered each semester and through quarterly Bible seminars more information can be gained. The annual Bible lectureship and a vigorous program of instruction by the College congregation further minister to the students' spiritual needs. To enable students to focus religious fervor into particular channels, special interest groups cater to specific needs. A consecrated faculty; serious, dedicated students; and programs rich in spiritual instruction and inspiration compose the core from which emanates all phases of religious life present at Harding College.

NIGHTLY vesper services provide an opportunity for girls to participate in leadership training as well as inspirational devotionals.



SEMINAR speaker Ira North holds his audience spell-bound as he emphasizes in a dramatic manner the possibilities of acquainting the world with Christ.

IMAGES of students are mirrored in the lily pond as they pause for a Friday night devotional. The hymns reflect their spirits which exemplify a respect for God.



Varied experiences provide for individual growth



Living on a college campus allows for many and varied experiences. Harding campus is no different. Social development ranks high as the students become aware of their surroundings. Pep rallies, gab sessions in the student center, eating in the cafeteria, studying in a solitary room, realizing the impact of American traditions . . . all of these are integrated with Christian ideals to make the lives of students more well-rounded.

Campus life includes the everyday things from hitching a ride under a friend's umbrella to the enjoyment of a period of worship in chapel. Time is found for tennis and softball, and many students are active in the intramural program.

Everyday activities, although they may seem trivial at the time, result in the formation of the ideal individual. The proper setting is provided. From the first stroll across campus as a freshman to the last walk down the aisle at graduation, the senses are awakened in work and play to the reality of life as a student.

AMID the day's busy activities, Bob Johnson, Sharon Wisener, and Sandy Fields pause to enjoy the more amiable aspects of college life.

ROUSING pep rallies led by Bison cheerleaders in front of the Administration building before the games prove to be an integral aspect in boosting the team as school spirit rises to a feverish peak.





SYMBOLIC of the sorrow felt after the assassination of President Kennedy, the flag at half-mast is viewed by students bringing his death to a reality.

STUDYING in the solitude of his room away from the hustle and bustle of the campus, junior Otis Edge prepares for an examination that is coming all too soon.



BUSILY engaged in a service project for the school, several members of the Mohican social club "cheerfully" clean out the Lily pool.



CAUGHT in a driving rain storm, an unidentified couple share an umbrella as they make a hurried dash toward the nearest shelter.



STRESSING the necessity of student support in a general all-school SA meeting, Bob Brewer addresses the group concerning student projects.

DREAMING of the completion of the newest construction on campus, seniors point out various foundations of the alumni building with pride.



"FOR WHOM the Bell Tolls" signals the close of another day as students, returning from the library, linger for a brief minute to bid a last goodnight.



TENNIS is an enjoyable means of recreation and exercise as Sandie Smith and Joe Belew discover, while teaming up for a vigorous game of doubles.

Companionships add vital sparkle to campus life



EXPERT manipulation of Reba Wood and Pat McMackin's "essential" clothing by Wilmer Rikard speeds the inevitable task of packing for a week-end trip.

MAKING new acquaintances and engaging in invigorating conversation helps to develop social graces during mealtime in the cafeteria.

PROVIDING food and a pleasant place for student associations, the college inn is filled with activity as classmates seek diversions from studies which help fulfill the social aspect of their lives.





MAY QUEEN NOMINEES. FRONT ROW: Kathy McVicker, Judy Limburg, Ann Crawford, Betty Garretson, Patsy Smith, Sandy Childers, Martha Tooke, Barbara Williams, Ann Haynes. SECOND ROW: Sandi Fields, Dee McCarley, Heidi Heid, Sharon Shipman, Naita Jean Berryhill, Doris Bush, Jean Thompson, Anita Green, Paula Columbus, Nancy Cope.

MAY DAY

Festive ceremony welcomes spring with beauty



The coming of Spring brought many activities typical of the season to the Harding campus. One such activity, characteristic only of the Harding campus, was the early morning rehearsals for the May Fete. Early in the month of April, girls began to emerge from their dorms at 6:00 a.m. to practice winding the May pole. As May Day approached their steps became surer and their anticipation grew.

On May 1 all early rehearsal hours were forgotten in the presentation of the May Fete. The three queen candidates were introduced and the May Queen was crowned. Following the crowning ceremonies, the queen and her court, composed of representatives from the women's social clubs and escorts from the men's social clubs, watched as the May pole was skillfully wound by girls in pastel dresses. The multi-colored streamers were woven into intricate patterns as the music of the Nutcracker Suite played.

The pageant, a project of the Ju Go Ju women's social club, has been held annually for the past thirty years on the front of the campus. Each year it is enjoyed by many Harding students and visitors to the school.

REFLECTING the majesty of May Day, the lily pool doubles the effectiveness of the occasion.



VIEWING the activities from above, one sees the May pole winders performing the intricate routines as they weave the streamers for the queen and her court.

AFTER being crowned May Queen, Pat Bowman displays the poise and charm that bespeaks the title.

CLIMAXING a festive day, Dr. Joe Pryor, with an obvious expression of delight, crowns lovely Pat Bowman Queen of May as her loyal court, Louise Tucker and Jeff Rorex, look admiringly on.





DELIGHTED at being crowned the *Petit Jean* Queen, Carmen Alexander shows poise and elegance as runners-up Marcia Phillips and Sheila Mitchell look on.



CLIMAXING a year of work, Anna Belle Climer, editor of the 1963 *Petit Jean*, presents "her" annual to the students.



SMILING Carmen Alexander radiates happiness as SA President Harmon Brown crowns her 1963 *Petit Jean* Queen at the dedication ceremonies.

EDITOR Anna Belle Climer presents Dr. Jack Wood Sears with the first copy of the *Petit Jean* dedicated to him for his service to Harding.



Recognition, honor given at annual presentation

An excited editor and staff, an anticipating student body, and three especially thrilled ladies are all components of that special day when the secrets of the year's *Petit Jean* are revealed. For the editor and staff, it means the culmination of a year of hard work. For the students, it holds connotations that range from guesses as to who the personalities are and what the cover looks like to ideas of which page will be reserved for that special someone. For the lovely ladies, it means the revelation of which one shall reign as queen of the annual. After the impressive dedication program, a mad rush ensues to the distribution points, where the students grab their annuals and sit down on campus to hurriedly glance through them before eating their sack lunches which are also specialties of the day. Later as they take time to look more carefully, there are excited screams as pictures of themselves and of friends are found among the pages of the year's history review.



RELAXING on the campus, students eagerly look through the newly-presented *Petit Jean* to find pictures of the year's various activities.

PETIT JEAN QUEEN NOMINEES. Sheila Mitchell, Mary Ellen Baskin, Karen Parsons, Dorothy Christmas, Charolette Chitty, Anita Smith, Pat Watson, Doris Morris, Linda Chisam, Connie Kennison, Leah Gentry, Judy Daniel, Janie Miller, Charlotte Burkett, Ruth Ann Selby.





GRADUATION is a time of mixed emotions as Seniors reflect on the many exciting events that have occurred over the past several years and look with uncertainty and wonder to the future.

GRADUATION

Achievements rewarded as year reaches climax

DISTINGUISHED Senator John McClellan of Arkansas views our beautiful campus before delivering a stirring address to the 1963 Harding graduates.

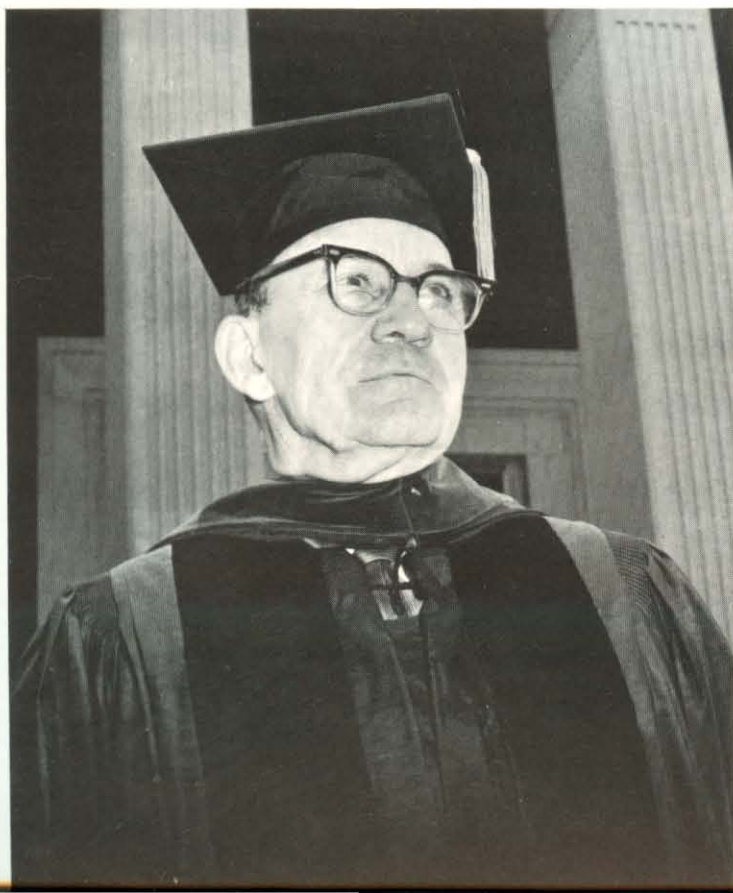

As the end of the year approached, seniors began to participate in their final activities as Harding students. On May 30, 1963, one hundred seventy seniors became graduates, realizing the goal of their years of study. The diploma they received represented their preparation for meeting the challenges of the future. In the Commencement address, the senior senator of Arkansas, Honorable John L. McClellan, described the world in which they would find their future as one of "clashing doctrines of ideologies that are irreconcilable." The graduates were urged by the senator to assume the obligations that were theirs as adult citizens in creating a better world.

In the Baccalaureate services Sunday night, May 26, Dr. Clark Stevens, professor of biological science at Harding, advised the graduating students to seek after godly wisdom, a quality that is certainly a requisite to the individual attempting to promote a better future. Dr. Stevens stated that godly wisdom is composed of three component parts — knowledge, sound judgment, and application.



DURING his leave for further graduate study, Dr. Clark Stevens delivers an inspirational Baccalaureate address.



PARTICIPATION plus desire earns Zeta Rho the Sportmanship Award which is presented to president Leah Gentry by Marge Ryan, women's intramural director.

SENIORS march down the aisle cherishing pleasant memories and exit as graduates of Harding College holding the diplomas which represent four years of diligent work.



RECEIVING the Phi Alpha Theta History Award for his top average, Jimmy Jones is given the medal by Dr. Spaulding.

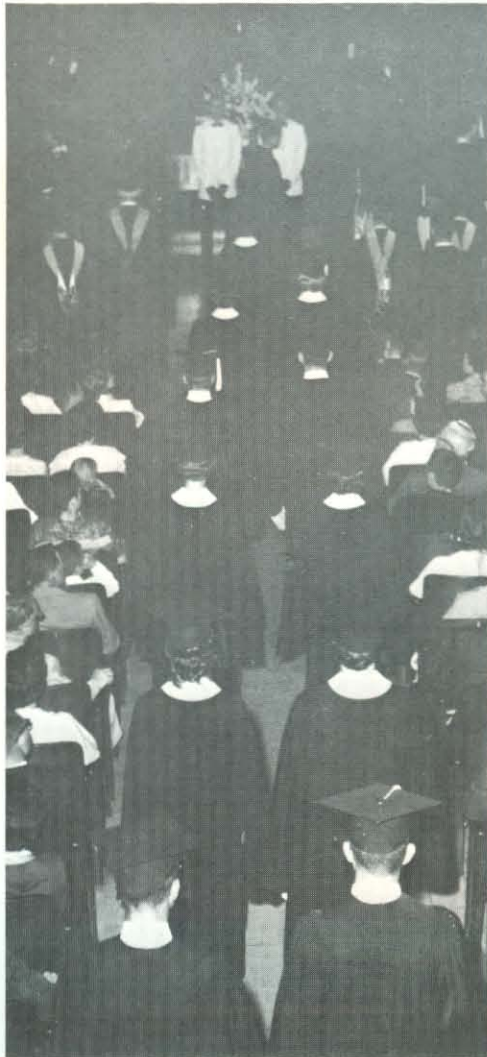

BEGINNING OF SCHOOL

New way of life begins for many in September



HAPPY to be back at school, senior Jane Eubanks does not seem to mind the drudgery of moving in. The thrill of seeing her friends offsets this task.

EXERCISING their privileges to vote, students make their selections for frosh class officers in elections which prove an experience in political maneuvering.



Hectic, busy, strange, and memorable is that first week of school. Perhaps to freshmen it is the most memorable of all the events of the year. There are seemingly endless tests to take, cards to fill out, lines to stand in, and people to meet. Social events of the week included the annual Alumni reception for new students, Student Association-sponsored mixers and an all-school watermelon party where entertainment abounded in the form of speeches, jokes, group singing, a pep rally for the first Bison football encounter of the year, and a watermelon eating contest from which sophomore Tom Blucker emerged as the undisputed victor.

The fall meeting with Dr. F. W. Mattox as the speaker gave new students an insight into the inspirational religious life that was to be found at Harding.

On Friday, however, an even stranger facet of the new college life began — classes — with seemingly formidable teachers, assignments, and tests to be mastered.

ABLY serving along side of Paula Peacock, Dave Lawyer can not resist the temptation of a bite of watermelon at the all-school event.





ANTICIPATING a complete year of activity, freshman Peggi Grandi and her parents exchange friendly greetings with Dean Virgil Lawyer.

DISCUSSING schedules for the fall term, several upperclassmen patiently wait in the long, seemingly unending registration line. Slight sunburns, tired feet, and weary fingers are all results of the day.

DISHEVELED and exhausted, Norma Clary and Pat Corbett take time out from the tough physical fitness tests to catch their breath.



Adventure, antagonism pursue harassed pledges

Indians, gophers, rats, ostriches, and Thermo-strockamortimers plague Harding's campus during that perennial week when upperclassmen enjoy demanding trivial tasks of freshmen and new students as they try to prove themselves "worthy" of club membership. Young ladies do not have to wait until leap year to ask for dates. That seventh week of school provides opportunities galore for dating and enjoying unusual antics such as watering the flagpole, going to breakfast every morning, shining shoes, writing love letters, measuring the sidewalks, and counting the Harding moons. The term sandwich takes on a new meaning as it is connected with the word date, to mean a social event at which one lady entertains two men or vice versa. Black books are used frequently by pledgemasters for recording demerits and merits to be remembered at initiation time. The week, however, ends with a more dignified air, as the organizations accept new members at impressive ceremonies.



VARIOUS types of unusual paraphernalia can be seen as students file out of chapel during pledge week as they attempt to avoid meeting their new "masters."

APPEARING before the dreaded lineup, Ju Go Ju pledges face their "kind" pledgemasters as a crowd of curious students view the spectacle as the "week that was" began in its usual fashion.





DICTATOR Anthony Gadberry takes advantage of pledging as he orders Ellis Haguewood and Wayne Arnold to tidy up his room as they experience the protracted drudgery of that fateful week.



STICKING together, one pledge helps another as Andy Whiddon signs a pledgebook for Phyllis Naylor.

PERCHED high, Beta Phi Kappa pledge, Jim Brown, "tidys up" the swings as Mary Ann Eddy is undisturbed.



NAMES, officers, and clubs are necessary for the completion of Betty Rathbun's Tri Kappa key, as Sam Sewell helps her master this task by signing the pledging emblem.



GLEEFULLY ringing the victory bell, members of the Homecoming Court rejoice with the crowd as the Bisons take a 39-0 win over Millsaps.

STANDING beside the freshmen bonfire, several Bison football players register mixed reactions as fans cheer for a Homecoming victory.

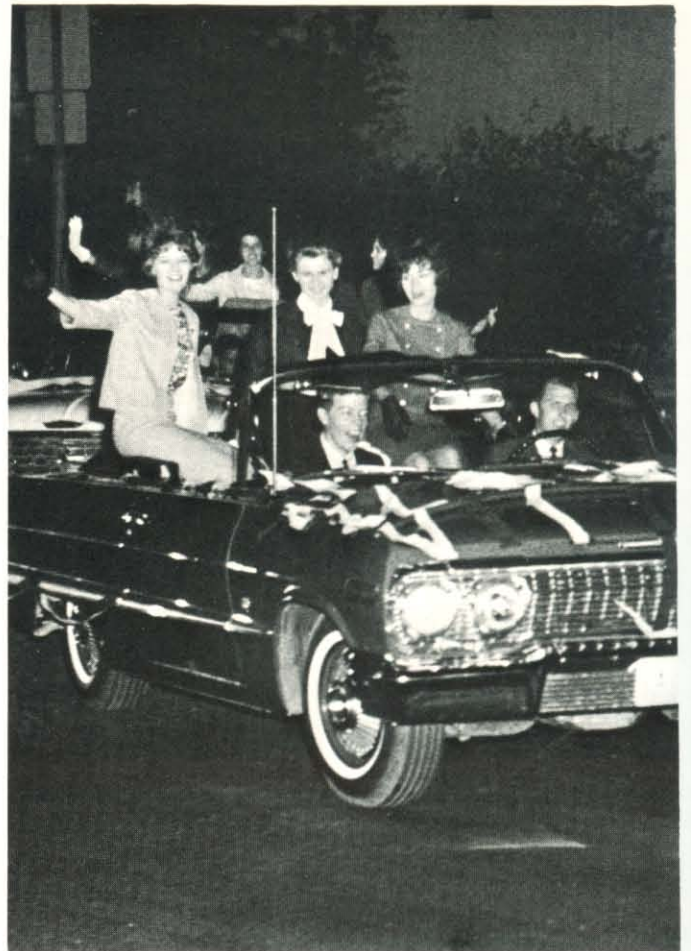
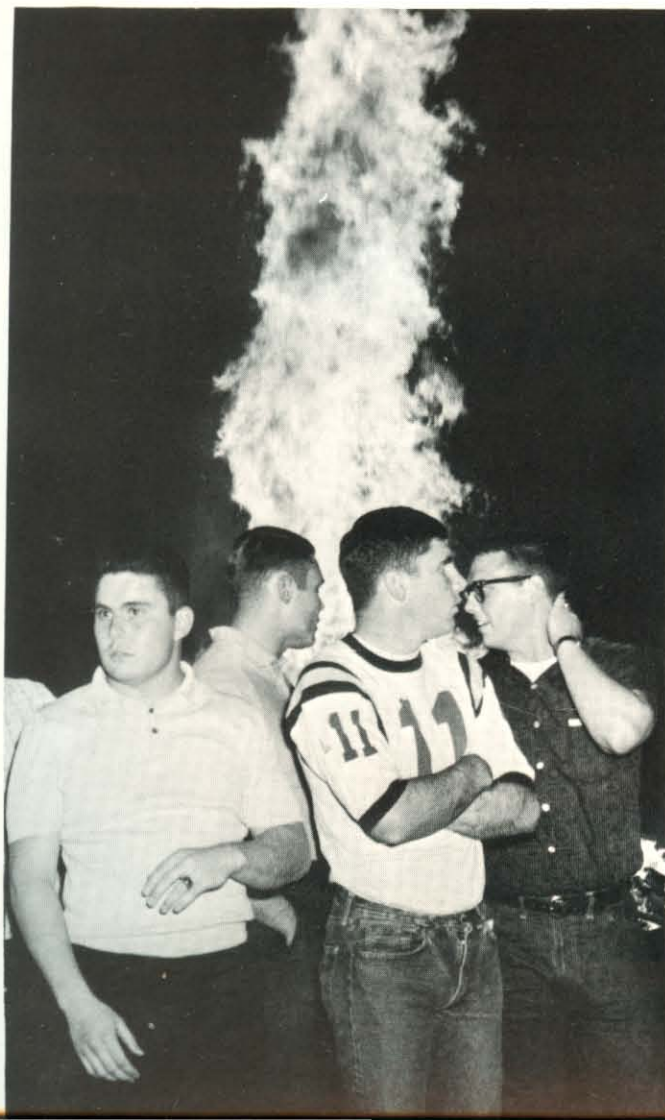

HIGHLIGHTING the student car-parade on the night preceding the Homecoming game and crowning, nominees display poise and charm.

ONE look at the scoreboard indicates a decisive victory for the Harding Bisons which provides ample incentive for the joyous Homecoming celebration.





REIGNING Queen Charlotte Burkett and attendants Karen Parsons and Mary Ellen Baskin joined by class representatives Brenda Elliott, Mary Ethel Bales, Linda Lee, and Mary Flippin enjoyed the game.

HOMECOMING

Gaity, reunion, victory highlight a perfect day

The first Bison football victory of 1963, with a record-breaking score, thrilled fans as they spent an afternoon away from classes to celebrate Harding's Homecoming. Peals of the victory bell resounded across the field as cheerleaders, members of the court, and other spectators cheered each time the Bisons made a good move toward that all-important goal line. Cheerleader Charlotte Burkett, revealed as queen in half-time coronation ceremonies, was crowned by the 1962 Bison co-captains, Steve Smith and Jerry Mote. Delighted spectators rose to a standing ovation as Queen Charlotte and her court were presented and as the Bison Band marched onto the field in their new, long-awaited uniforms. Dress-up supper and the lyceum production by the Burke Family Singers ended the busy Homecoming weekend.

APPEARING for the first time in their new marching uniforms, the Bison Band proudly performs precision formations during the Homecoming half-time show.



Visitors benefit from instruction and diversion



Over 3,000 Christians from 27 states and two foreign countries invaded the campus Thanksgiving week for the 40th annual Harding College Lectureship, one of the largest on record. Focusing in on the theme, "Christ — the Way," were the featured evening speakers, Alonzo Welch, Raymond Kelcy, George Stevenson and Cleon Lyles. Thirty-six other outstanding Bible scholars were featured on daily forums, classes, and luncheons dealing with subjects ranging from church music to benevolent work. Aside from the academic emphasis, visitors thrilled to Harding's basketball victory over Little Rock University on Thanksgiving Day, 92-81, and were entertained by the campus music groups. No less a highlight was the annual Thanksgiving barbecue dinner which catered to practically all 3,000 registrants. The lectureship which was directed by Dr. W. B. West, Dean of the Harding School of Bible and Religion, and W. Joe Hacker, Jr., Chairman of the Department of Bible, was heralded by Hacker as one of the best ever.

LECTURESHIP registration offers various services such as lodging arrangements and class enrollment to visiting alumni and friends of Harding.

VISITORS at the annual Harding fall lectureship view the attractive Herald of Truth display which illustrates the various localities throughout the United States and Canada where the program is heard.





CAPACITY crowds attended Harding's lectureship to benefit from the study and knowledge of scholarly men as they lectured on "Christ — the Way."

AVENUES of new thought are opened at the Harding fall lectureship as outstanding speakers such as Alonzo Welch bring timely messages.



FELLOWSHIP during the informal dinner is found by all — alumni, students, and future students—as these guests enjoy the traditional barbeque dinner.

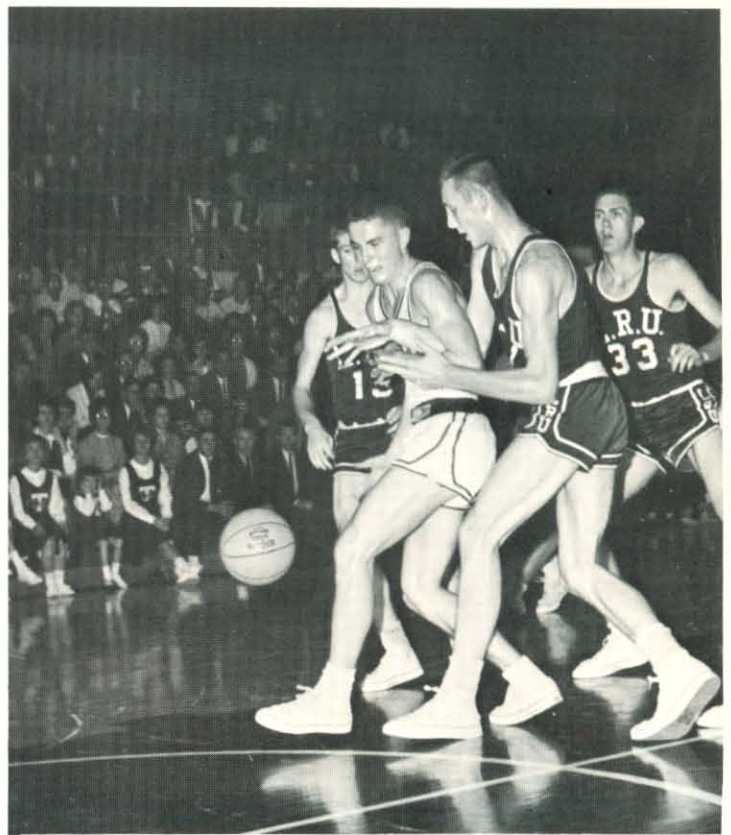

STRUGGLING to retrieve the loose ball, Bryan Jacobs competes against three L R U players to the delight of the overflowing Thanksgiving day crowd.



UNMARRED and deserted, the Harding campus reveals its beauty under a blanket of Christmas snow and quietly awaits the return of students who left to spend the holidays in various parts of the United States.

WINTER SCENES

Chilling winds, snow announce it's winter time

INGENUITY, talent, and kindness are evident in the array of playthings made for orphan children by Harding women and displayed at the SA Yule Party.



Winter on a college campus is more than a season of the year. The winter comes bringing cold and snow, but on campus a weather change signifies more than a difference in thermometer readings. The cold warrants mad dashes from warm dormitories to warm classrooms to a warm student center. And the snow means more than frozen beauty; it gives a respite from monotony to exuberant snowball fights, wet feet, and stiff red fingers.

And with the winter also comes the shorter days and longer darkness when nights at the books seem to be just a little slower and when students welcome the chance to escape to a basketball game.

Winter also brings that time of the year when students hear those annual songs and carols on the radio and look at the lighted trees and colored decorations in a certain way and pack the cars and buses and trains and wave good-bye to enjoy those precious few days at home.



BUSILY decorating her dormitory door, Carol Starr muses happily about the coming Christmas holidays she will be spending at home.

PLOTTING one of his devilish schemes, Cliff Ganus mesmerizes Ann Crawford and Jack Colvin amid winter magic of swirling snowflakes.



BUNDLED up with warm clothing to fend off the chilling winter wind, three students cheerfully accept the challenge to get to their classes without getting cold.



SCORING the clinching basket causes the overflow Harding throng to come to its feet as they sense the nearness of victory over Tech's Wonder Boys.

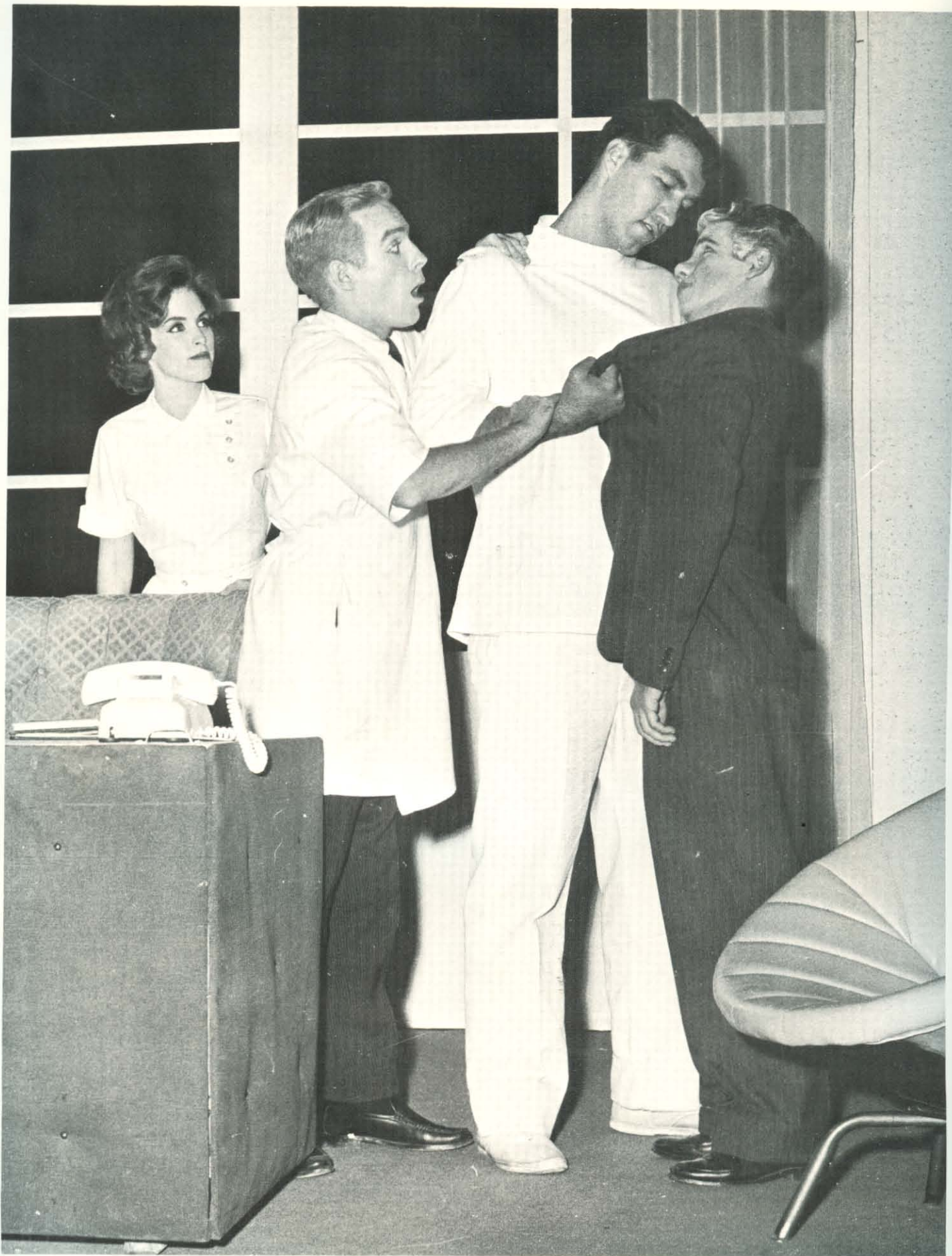

STRONG-ARM tactics of Porter Ragsdale prove ineffective as he tries to persuade Dalton Eddleman there is no six-foot rabbit named Harvey. Susan Haslam and Jon Farris try to restrain the forceful efforts of the orderly.

Students and guests entertain during Lyceums

Lyceums plus student productions provided varied entertainment for the students, administration, and guests. This year guest performers included Elec Hartman, a puppeteer, the Burke Family Singers, John Sebastian, a harmonica player, and the Cleveland Playhouse presenting *The Rivalry*.

Students and faculty combined efforts to present the spring talent show featuring a number of variety acts, singers, acrobats, and comedians. The Harding Band donned their concert uniforms for their spring program under the direction of Eddie Baggett.

The dramatic organization turned their efforts toward the production of *Harvey*, *My Three Angels*, and *St. Joan*. The A Cappella Chorus members and the drama department collaborated in the production of *The Mikado* for the annual opera.

GRAND finale performance of the variety show featured the cast in a patriotic number of a reading and a medley of songs.



"THAT'S what it's all about" is demonstrated by the unique Hokey-Pokey dancers when they put their right hip in at the variety show.



DEPICTING the Lincoln-Douglas debates, the superb actors of the Cleveland Playhouse Company brought the historical event to the Harding stage.

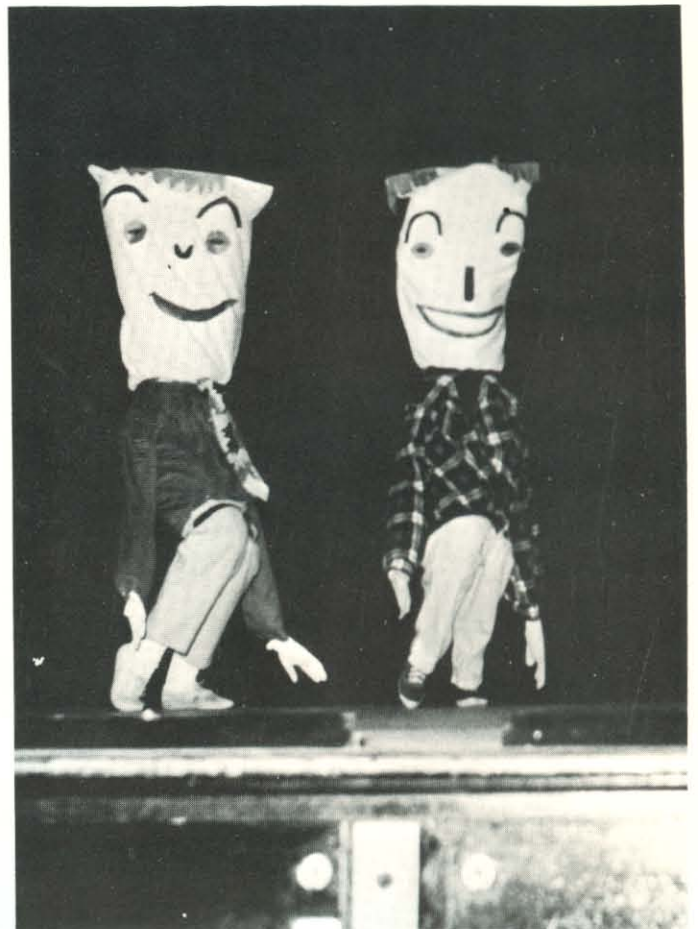

Personalities



Each student at Harding College not only has a personality of his own but he is a personality — a being created in the image of God — and is so recognized from the “greenest” freshman to the most erudite senior or graduate student. The personality of an individual is as unique and distinct as are his fingerprints. In any segment of society there are always those who stand out from the group because of their outstanding personal qualities. In each society there are also certain qualities of personality that are considered of prime importance and recognition is given to those who possess these in large measure. The recognition is given not so much for the personal glory of the individual chosen as for the exaltation of the desirable quality. Friendliness, kindness, integrity, courage, intelligence, leadership, and queenliness are qualities that have long been admired and acknowledged. **WITHIN OUR REACH** are peers who possess many outstanding qualities and we have chosen them as our personalities.







Petit Jean Queen

Each men's social club selects a club sweetheart from among the junior and senior women to add a feminine touch to meetings and to represent the club as its nominee for *Petit Jean Queen*. These club queens are presented to the student body in a formal ceremony. Three finalists are chosen from among the beautiful young women by the students. One is chosen to reign as queen during the dedication ceremonies when the *Petit Jean* is first revealed to the students and faculty. She is attended by the two finalists.

Sheila Mitchell

Nominee

Alpha Phi Kappa

"Bubbling" is a word which must have been especially coined for the personality of Sheila Mitchell, Harding's head cheerleader. Sheila was 1962 Homecoming Queen and was an attendant to the 1963 *Petit Jean* Queen. As a freshman she was class representative to the Homecoming Court and this year fulfilled the role of senior class favorite. Three men's social clubs have honored Sheila by selecting her as their queen — Cavalier, Sub T-16, and APK. Students and faculty alike honored her by selecting her to "Who's Who." She has also been active in the Regina social club.

CHEERLEADING lends Sheila Mitchell the opportunity of representing Harding and of sharing her vivacious personality with her friends.



Attendants

Judy Daniel

Nominee

Lambda Sigma

"Striking" is a word to be used in the description of Judy Daniel. Judy, a junior elementary education major, is from Dallas, Texas. As an active member of the Dactylology Club, she goes to Little Rock each Sunday to teach a Bible class for colored deaf children. Her other activities include serving as counselor for the Academy girls who live in Pattie Cobb and membership in Ko Jo Kai women's social club. Being selected as sophomore class representative to the Bison Homecoming court was a previous honor for Judy.



Doris Morris

Nominee

Pioneer

Junior home economics major Doris Morris is from Bay, Arkansas. Her major study is being utilized effectively as she sews to expand her wardrobe. Doris transferred to Harding in her sophomore year from Jonesboro's Arkansas State. She has served her club sisters in Kappa Delta social club as secretary. Her sweet smile and quietness have been apparent factors of her likable personality.



Attendants

Doris Bush

Nominee

Theta Psi

As junior class secretary, Doris Bush has demonstrated to her peers efficiency and organization. Graceful movement and friendliness are two of her outstanding traits. Doris, an art major, spends much of her outside time working in the ceramics lab. She was chairman of this year's Big Sister's organization and has worked on the *Petit Jean* staff. She is also vice president of the Student National Education Association and is active in Theta Psi women's social club.

Betty Garretson Tubb

Nominee

Ju Go Ju

An active member of Campus Players, Betty Garretson, has had leading roles in Harding's dramatic productions and has been an energetic back-stage worker as well. During the Christmas holidays, she combined her psychology-sociology major with the new responsibility of being Mrs. Norman Tubb. In addition she is a member of Ju Go Ju women's social club and is director of the 1964 May Fete. She is a past member of the A Cappella Chorus. Betty's sense of fashion has enabled her to design many of her own clothes.



May Queen

May Queen candidates are selected by the women's social clubs each fall to represent their clubs in the May Fete activities. The nominees are presented to the students in a beautiful ceremony during a special assembly. The student body selects three queen candidates from among the lovely ladies, one of whom is chosen to be May Queen. Her Majesty is crowned during the gala ceremony to add suspense to beauty. She has the pleasure of watching the intricate designs of the May pole winders as they perform and of being attended by representatives from the women's clubs.

Ann Crawford

Nominee
GATA

Ann Crawford, a senior elementary education major, is talented in music and drawing. To utilize her musical ability, she sings with the Harding A Cappella Chorus and with the Belles and Beaux. She is also active in the GATA women's social club. Neatness, poise, and a charming smile are components of her personality which are apparent to all who know her. Also inherent in the portrait she presents are a soft-spoken voice and eyes that twinkle with friendliness and humor.

SKETCHING animals, a favorite pastime for attractive Ann Crawford is a relaxing hobby and is helpful in her elementary education major.





Homecoming Queen and Attendants

Each fall the football team selects three coeds to be their nominees for Homecoming Queen. The three candidates are presented to the Student Body who vote by secret ballot to select their Homecoming Queen. The beauty chosen is crowned during half-time ceremonies at the Homecoming football game to reign over the festivities of the day along with the two finalists and the class representatives. The finalists this year were Mary Ellen Baskin, an art major from Stilwell, Oklahoma, and Karen Parsons, a sociology-psychology major from Bartlesville, Oklahoma.

Charlotte Burkett

Perky Charlotte Burkett, Harding's 1963 Homecoming Queen, transferred this year from Lubbock Christian College. Last year she reigned as Miss LCC and was quite active in student affairs. At Harding she is continuing her learning role as an elementary education major. Galaxy men's social club elected her as their queen, and she was selected as a Bison cheerleader by the student body. Her smiling countenance and friendliness have also merited her the honor of being junior class favorite.

PROVING herself useful to both students and faculty, Charlotte Burkett works in the library to help finance her educational expenses.





JOINING the Homecoming Queen and her attendants, the class representatives freshman Brenda Elliot, senior Linda Lee, sophomore Mary Flippin, and junior Mary Ethel Bales add beauty and poise to the day's activities.

BOUNCY, blond Mary Ellen Baskin serves the school as a Bison cheerleader. A favorite with everyone, she is always cheerful.



PERT, pretty Karen Parsons, active in many campus organizations, proves her efficiency by serving in the Student Association Cabinet.





Best All Round

As one of the leading basketball scorers in the AIC, Vernon Rogers displays his prowess as an athlete and sportsman. Vernon, more often called "Vernie," is a member of the Sub-T 16 men's club. He is a senior physical education major from Little Rock. Words describing his personality might simply be "Christian" and "gentleman."

Organizational ability and an abundance of talent are characteristics of Sandy Childers, editor of the '64 *Petit Jean*. Her cheerfulness and friendliness which are displayed through a sweet smile are twin attributes inherent in her personality. Sandy an English major, from Memphis, Tennessee, is a member of Tri-Kappa.

LANKY, likable Vernon Rogers presides over senior class meetings with the same ease and friendly disposition that makes him a favorite.



EDITING the '64 *Petit Jean* efficiently has come to be a full-time "hobby" for cheerful Sandy Childers during her senior year.



Vernon Rogers Sandy Childers

Honor Students

Sandra Tanner, a senior, attained membership this year in Alpha Chi on the basis of superior scholarship throughout her four years in college. At the beginning of her junior term, she transferred to Harding from South Texas Junior College. Sandra, a history major, is from Houston, Texas.



As a National Merit Scholarship winner, Donald Hall Johnson has capably put his intellect and time to use to tally a 4.0 average for his first semester of college work. Special talent in news writing has enabled Don to work as sports reporter for the Publicity and Publications Office and for the *Bison*. He is from Shreveport, Louisiana.



Sandra Tanner

Donald Johnson



Class Favorites

Personable students are honored every year by being chosen as class favorites by their peers. Each class makes nominations by balloting and from the top nominees a man and a woman are selected to represent their class. Favorites are characterized by a warm smile and a friendly outgoing nature.

Bob Adams

Sherry Balthrop

WISHING for successful college years, Bob Adams and Sherry Balthrop display friendliness and smiles characteristic of freshmen. Bob's straight-forwardness and wit have made him a favorite while Sherry's popularity has centered on her kindness and sweet disposition.

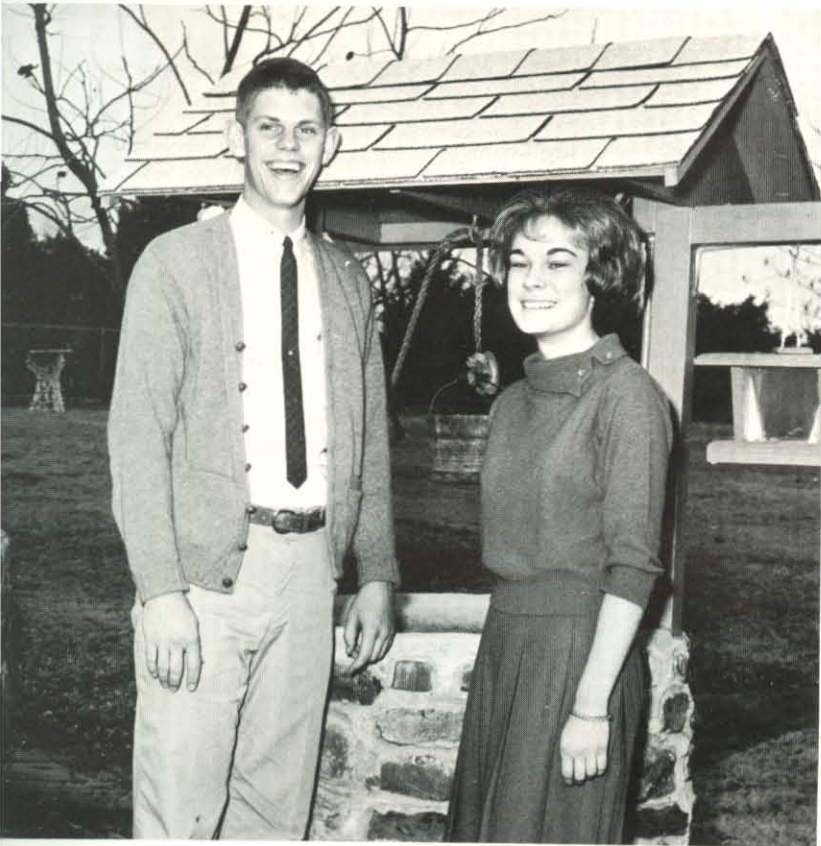

Mary Flippin

Robert Clark

WARM, outgoing personalities distinguish Robert T. Clark and Mary Flippin as favorites who are known for their sincere attempts to better campus spirit. Mary, an elementary education major, is a Regina. Robert, vice-president of his class, is an outstanding cross-country and track man.



OUTSTANDING qualities have made Vernon Rogers and Sheila Mitchell favorites among their classmates during their college years. Vernon is well-known for his leadership ability and has served as class president for two years. Sheila, a natural beauty, is personable and has aided her friends and the college in many varied capacities.

Vernon Rogers
Sheila Mitchell



Terry Smith
Charlotte Burkett

PREPARING for life by using their leadership abilities, Terry Smith and Charlotte Burkett are examples of Harding's character training program. Terry finds a valuable outlet for his energy and drive by preaching each Sunday in a nearby city. Charlotte spreads school spirit in her role as a vivacious Bison cheerleader.

National honor given to outstanding students



MARCIA GEISLER PHILLIPS Homecoming Queen Attendant, *Petit Jean* Queen Attendant, APK Queen, American Studies, Phi Alpha Theta.

Students are selected to *Who's Who Among Students in American Universities and Colleges* on the basis of scholarship, participation and leadership in academic and co-curricular activities, citizenship and service to the college, and promise of future usefulness. The Executive Council of the Student Association submits to the faculty a list of forty students nominated according to these qualifications along with a list of their activities. Senior students are given preference but outstanding juniors are also considered. The faculty members review the list adding nominations of their own and then they select those students which are to be included in *Who's Who*.

This year twenty-two students were recognized by the organization. The names of the students will appear in the 1963-64 edition of *Who's Who Among Students in American Universities and Colleges*. The students also have the honor of wearing a key signifying membership in the group and have the benefits of the Student Placement Service.



BOB BREWER . . . Campus Players, Alpha Psi Omega President, Mohican, Student Association Athletic Chairman, Student Association Treasurer, Bison Staff.



MARY ETHEL BALES . . . Belles and Beaux, A Cappella Chorus, Big Sisters, Student Association Representative, SNEA.



DEL BROCK . . . Intercollegiate Football, A Cappella, Belles and Beaux, Sub T-16, Ko Jo Kai Beau.



JOEL ANDERSON . . . Student Association President, Debate Team, Pi Kappa Delta President, Delta Iota, Alpha Chi.



TOM REPPART . . . Alpha Psi Omega, Campus Players, Lambda Sigma.



JON FARRIS . . . Alpha Psi Omega, Campus Players Vice-President, Alpha Chi Vice-President, Intramural Sports, APK.



SANDRA CHILDERS . . . Petit Jean Editor, A Cappella Chorus, Tri Kappa, SNEA.

LINDA LEE . . . Big Sisters Chairman, Tri Kappa, Campus Players Historian, Student Association Representative, Bijitsu, SNEA, Bison.



PHILIP STURM . . . Bison Editor, A Cappella Chorus, Chi Sigma Alpha.





ROB SMITH . . . Alpha Chi Treasurer, Alpha Psi Omega, Campus Players, Track.



KAREN PARSONS . . . Ju Go Ju President, Chi Sigma Alpha Queen, Honor Student, Student Association Social Chairman.



LEIGHTON WATERS . . . Petit Jean Business Manager, Mohican.

Who's Who



JANIE MILLER . . . A Cappella, Science Club, Belles and Beaux, Regina, Big Sisters, Student Association Representative, Alphi Chi.



JOHN CUNNINGHAM . . . Timothy Club, Student Preacher, Alpha Chi.

PAUL DuWAYNE LEARNED . . . Alpha Chi Secretary, Timothy Club.





VERNON ROGERS . . . Basketball, Sub T-16, Junior and Senior Class President, Student Association Representative.



NAITA JEAN BERRYHILL . . . A Cappella Chorus, Belles and Beaux, Regina, Freshman Class Favorite.

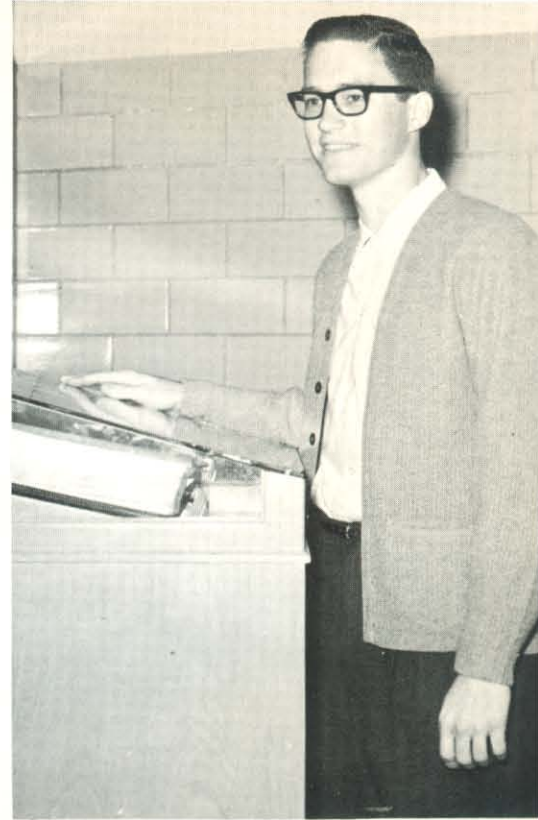

LYNN RHODES . . . Mohican, Pi Kappa Delta, A Cappella, Jamaican Group, Student Association Religious Chairman.



SHEILA MITCHELL . . . 1963 Homecoming Queen, Regina, Head Cheerleader, 1964 Petit Jean Queen, APK Queen, Sub-T Queen



JIMMY ARNOLD . . . Student Association Cabinet, Debate Team, Pi Kappa Delta, Chi Sigma Alpha.



ROBERT HAROLD BOAZ . . . Timothy Club, Student Preacher.



JIMMIE LAWSON . . . Sub-T 16, Chemistry and Physics Award, Alpha Chi.

Athletics



The aspiration to win an athletic contest and to develop excellent physical co-ordination is common to students who enjoy participation in intercollegiate athletics, intramural sports, or individual skill activities. Strong and healthy bodies support good minds and vigorous physical activity promotes good health. The college's program of research on physical fitness emphasizes the importance of a planned program of physical exercise. Harding College is a member of the Arkansas Intercollegiate Athletic Conference and National Association of Intercollegiate Athletics. Teams participate in football, basketball, baseball, track, cross-country, and bowling. An outstanding program in intramural sports is provided for both men and women and an extensive schedule of minor skill activities is arranged. Strong emphasis is placed on the display of good sportsmanship at all times. This broad program brings physical activity **WITHIN THE REACH** of every student at Harding College both as participant and spectator.

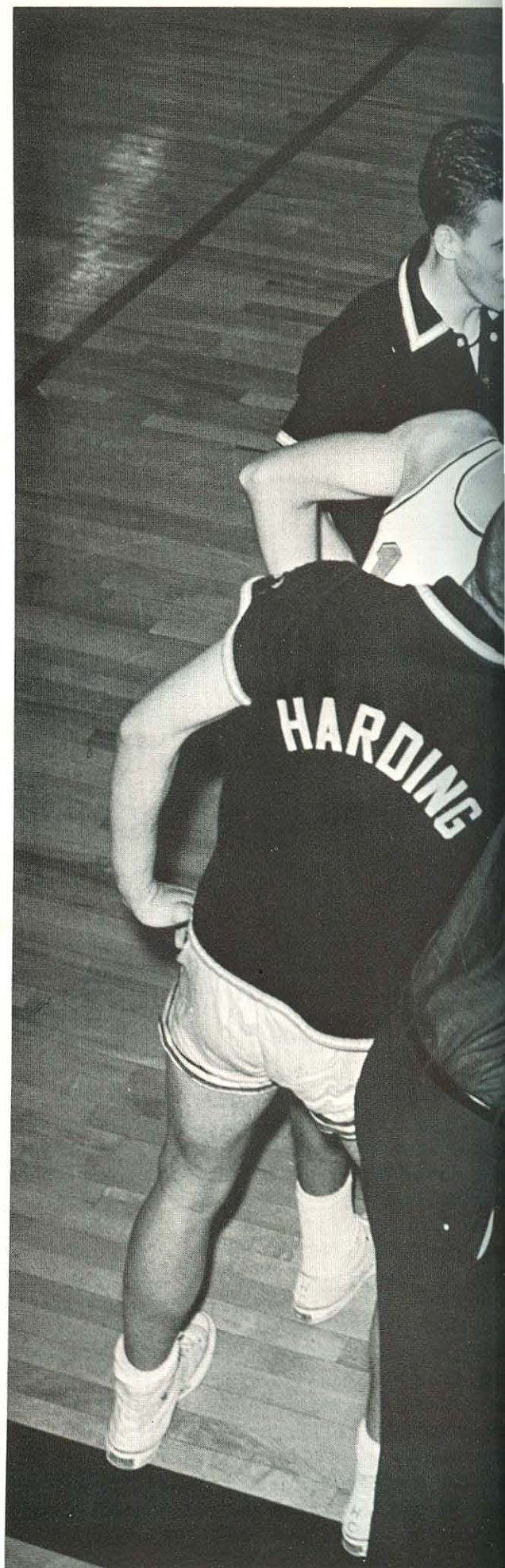





PURSUED by several Bison defensive men, a College of the Ozarks' back finds the going gets rough trying to cross the unfriendly line of scrimmage. Aggressive defensive play is a Harding trademark.



ZESTFUL cheerleading directs fan interest and exuberance toward the court during the athletic games. Large crowds watching the Bisons play are often drawn to their feet during exciting moments.

INTRODUCTION

Enthusiastic participation is Bison key to success

Harding's over-all athletic program provides some activity for everyone who wishes to participate. The intercollegiate program has grown from a weak three-sport beginning to a strong six-sport program in seven years. Harding now enters AIC competition in football, basketball, cross-country, bowling, track, and baseball. This year Harding won its first AIC championship. The Bison harriers placed first in the AIC Cross-Country meet and finished eleventh in the national NAIA meet.

Harding has a fine coaching staff consisting of John Prock, head football coach effective at the beginning of the spring semester, Hugh Groover, head basketball coach and assistant football coach, Dr. R. T. Clark, head track and cross-country coach, Ted Altman, head baseball coach and assistant coach in football and basketball, and Ted Lloyd, assistant coach in football and track. Carl Allison, head football and baseball coach, became assistant football coach at Oklahoma University effective February 1.

The outstanding intramural program for men is still growing stronger. Special attention was given this year to strengthening the program in women's intramurals. Cecil Beck, director of the men's program, and Majorie Ryan, director of the women's program, work diligently to provide varied activities for the students.

ARRANGING the schedule for next year's athletic contests, coaches John Prock, Hugh Groover, and Ted Altman devise the strategy for a new season.



FOOTBALL

Bisons show spirit and desire in rugged play

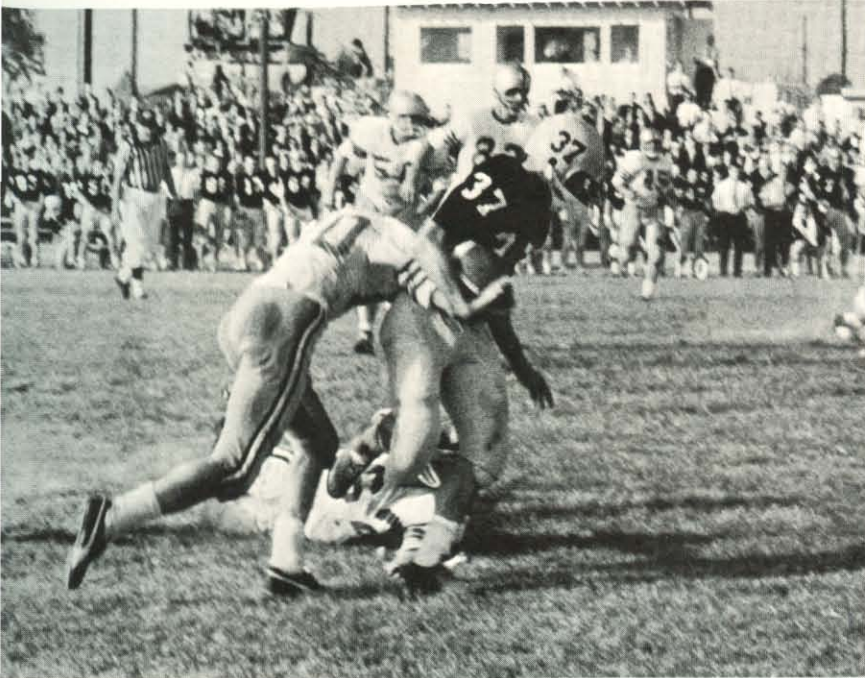

BISON cornerback Bob Pearcy is finally stopped by several Majors after intercepting a Millsaps' pass. Harding won the Homecoming thriller 39-0.

With high hopes and good prospects, Harding began its 1963 grid campaign, but due to injuries and other disappointments the Bisons fell to last place in the AIC.

In the first game with University of Tennessee Martin Branch, Harding faced a much bigger and more polished team and was defeated 19-7 by two long passes. Conference play began with a 23-7 loss to a young, fired-up Tech team. In this game injuries began to mount up. The next two games were home games which the Bisons lost to Southern State and Ouachita. The Ouachita game proved very costly to the Bisons because there were many injuries to key players. The next two games the Bisons faced two of the top teams in the conference without the services of eleven of the first twenty-two players. For most of the remainder of the season the coaches had to rely heavily upon freshmen and sophomores who gained valuable experience.

Scoring twice in the second quarter and twice in the fourth quarter the Arkansas State Teachers Bears defeated Harding 28-0. Then Arkansas A&M ran away with the next game 35-7.

FOOTBALL TEAM. FRONT ROW: Algee, Watson, Honey, McAfee, Brock, Campbell, Carter, Tubb, McGee, Bob Pearcy. SECOND ROW: Coach Prock, Tucker, Ford, Johnson, Prince, Peacock, D. Cox, E. Davis, Maddox, Hilton. THIRD ROW: Jones (manager), Mote, B. Cox, Chandler, Plummer, Moss, Stone, Phillips, Ritchie, Paul, Coach Allison. FOURTH ROW: Ragsdale, Brown, Jernigan, Samanie, Thompson, Jeter, Henry, Saunders, Foster, Arnold (manager). FIFTH ROW: Camp, Odom, Outlaw, Bill Pearcy, Ruckman, L. Jones, J. Davis, R. Davis, Dean, Coach Altman.





SURROUNDED by three Wonder Boys, Bison fullback Gail Mote prepares to lower his head and ram his way through for a few more precious yards.



BISON halfback Richard Davis grinds out yardage against Ouachita as Tucker and Carter lead interference.

SCRAMBLING for a loose ball, Bison defenders Outlaw, Maddox, and Honey lead the charge to recover and set up Harding's first Homecoming touchdown. This type play typified the afternoon.



Homecoming win proves delight to faithful fans



CLOSING in to make the tackle, Ruckman and Ford stop a Ouachita back after a short gain as Prince and Honey hurry to offer assistance. The Bisons dropped one to the visiting Baptists 21-6.

CLUTCHING the ball tightly, Jerome Prince crosses the goal line to score against Henderson after taking a beautifully thrown TD pass from Bernie Cox.



Homecoming proved to be the bright spot in Harding's otherwise disastrous season. Millsaps came to Searcy with a winless record also, and the fired up Bisons kept it that way. Hitting quickly the Bisons jumped to a 27-0 halftime lead. Then they continued in the second half to set a new Harding scoring record as the third team scored the final touchdown to make the score 39-0.

The last game of the season was a statistical victory over Henderson State Teachers, but two fumbles and pass interceptions gave Henderson four touchdowns for a 24-7 defeat of Harding.

Luther Honey, Bison middle guard, was named to the all AIC team for the fourth consecutive year. Nine seniors lettered for the Bisons, eight of whom received their fourth letter. The eight, who have played outstanding ball since their freshman year, are quarterback Tommy Carter, halfback Del Brock, fullback Norman Tubb, defensive back Bob Percy, tackle Ray Phillips, guards Bill Percy and Larry Ruckman, and Luther Honey. Others who were outstanding this year for the Bisons were defensive end Morgan Outlaw, tackle Porter Ragsdale, fullback Gail Mote, and halfback Richard Davis.

RESULTS

<i>Harding</i>		<i>Opponents</i>
7	Martin Branch University of Tennessee	19
7	Arkansas Tech	23
0	Southern State	13
6	Ouachita	21
0	Arkansas State Teachers	28
7	Arkansas A&M	35
39	Millsaps	0
7	College of Ozarks	14
7	Henderson State Teachers	24



HARDING defensemen Mote, Maddox, Ford, and Ruckman educate a Ouachita back to the Bison treatment as they hit and hit hard to bring the opponent down.

SEEING a little daylight ahead, Bison quarterback Tommy Carter rolls out to his right on the option play for a gain of short yardage against ASTC. Harding fell to the defending A.I.C. champions, 28-0.



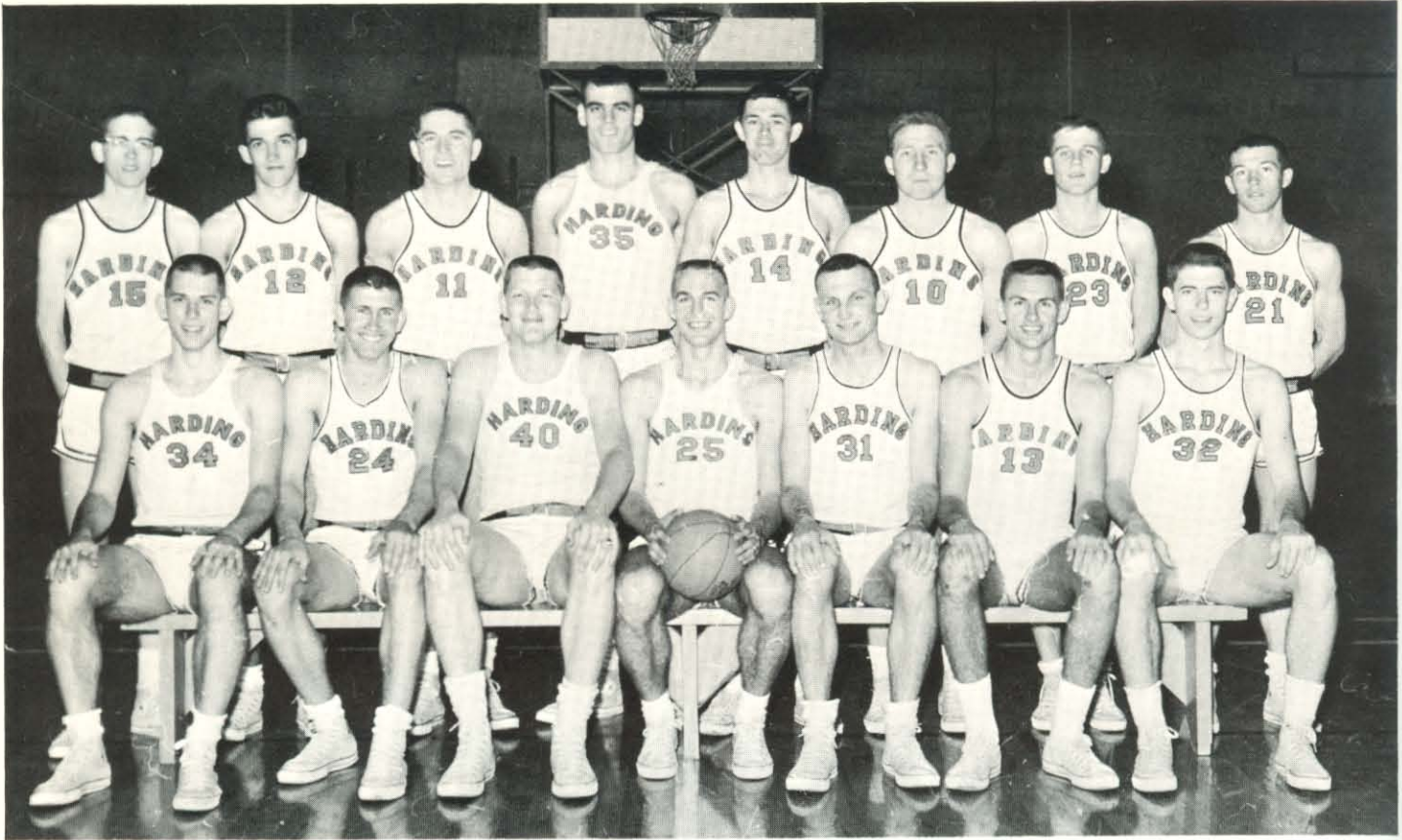

BASKETBALL TEAM. FRONT ROW: Bell, Crow, Atchinson, Casey, Watkins, Rogers, Medley. SECOND ROW: Valentine, Robb, Jacobs, Goss, Touchton, Patton, Simpson, Boaz.

CONCENTRATING on the basket, forward Gary Goss fires one in from the corner to increase the Bison's commanding lead over College of the Ozarks.



RESULTS

<i>Harding</i>		<i>Opponents</i>
86	John Brown University	99
73	John Brown University	78
92	Little Rock University	81
82	Christian Brothers College	93
90	Ouachita	76
82	Hendrix	100
83	Henderson	67
85	College of the Ozarks	64
73	Little Rock University	67
89	Arkansas College	76
84	Southern State	69
93	Arkansas Tech	90
86	Christian Brothers College	100
72	ASTC	64
85	Arkansas A & M	71
98	Ouachita	114
74	Hendrix	83
101	Henderson	77
77	College of the Ozarks	61
74	Arkansas College	83
90	Southern State	73
69	Arkansas Tech	80
92	ASTC	94
77	Arkansas A & M	85
*96	Arkansas College	87
*83	Ouachita	93

*Games played in AIC Tournament

Hustle paves way for many Bison cage victories

Off to a slow start with two defeats at the hands of John Brown University, Harding rebounded with a win on Thanksgiving Day over LRU. However, a much stronger Christian Brothers team dropped the Bisons to a 1-3 record with which to enter conference play.

In the first conference game Harding used a full-court press and fast-break play led by little Ned Boaz to upset AIC champion Ouachita. Losing the following game to Hendrix, the Bisons came back to sweep through the first half of the conference with only a loss to Hendrix to mar their record. Harding delighted the home crowds with a defeat over Arkansas Tech and for the first time ever defeated Arkansas State Teachers while on their way to setting a school record for the greatest number of wins in a season.

Trade marks of the season became the fast break and the full-court press. The rebounding and scoring of Rogers, All-AIC center, was a constant delight to the fans. Another source of enjoyment for the audiences was found in the play of Goss under the boards, Patton shooting from the corner, and the stellar defensive play of Jacobs.

CLUTCHING the ball tightly to protect it from opposing players, Sam Casey clears the boards against Henderson State Teachers.



JUMPING to shoot over the outstretched hand of a Mulerider, All-Conference center Vernon Rogers adds two more points as Harding defeats Southern State.



SOARING high in the air, Danny Crow fights for a rebound during the Bisons' Thanksgiving Day victory over Little Rock University.

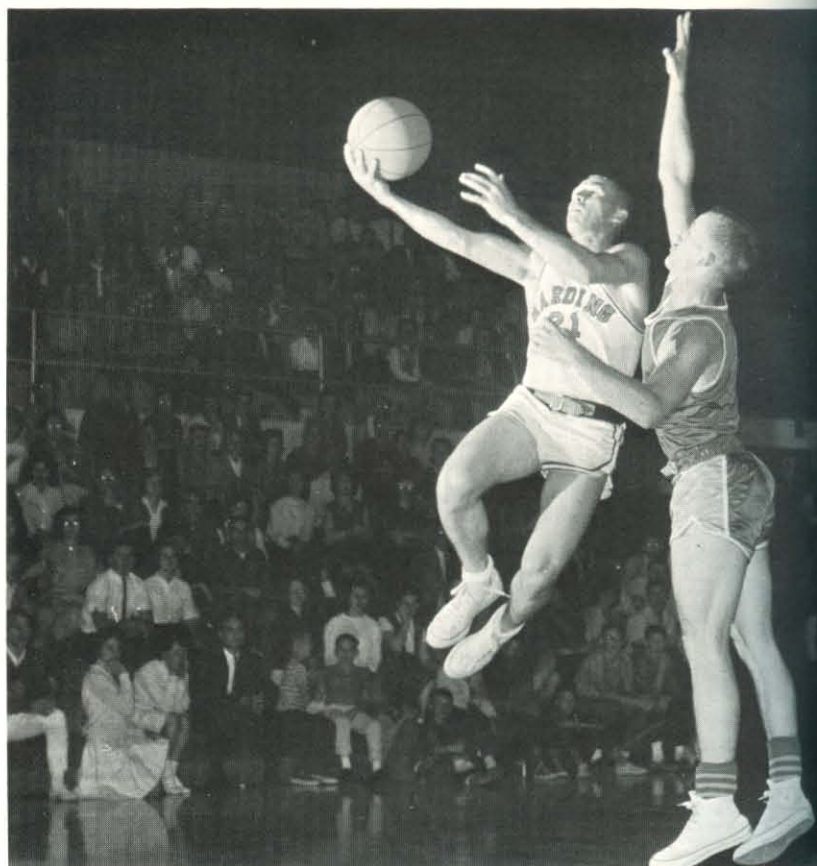

SWASHBUCKLING Ned Boaz streaks in for a lay-up against John Brown, showing the smooth style that makes him one of the top guards in the AIC.

BASKETBALL

Arch-rivals fall as cagers end up fourth in AIC

DRAWING a bead on the basket. Bison captain, Vernon Rogers prepares to fire in two more points on his way to becoming the highest scorer in Harding's history.



Playing on the road during the second half, the Bisons fell from a first-place tie with Ouachita to a fourth-place tie with Hendrix. The season was completed with a 11-7 record in conference play and a 14-12 overall tabulation. Drawing a bye in the first round of the AIC tournament, the Bisons defeated Arkansas College in the quarter-finals before falling to Ouachita, the tournament champions, in the semi-finals. Vernon Rogers, a leading scorer in the AIC, was duly honored by the conference in being selected as center on the All-AIC first team. Ned Boaz merited a place as guard on the AIC second team. Rogers, a senior, made new patterns in the scoring and rebounding records of Harding. His average ranked above the 20-point mark. Boaz was the spark-plug of the team and he never seemed to run down.

The Bisons will have to fill some big gaps next year after losing seniors Vernon Rogers, Ernie Patton, Bryan Jacobs, Sam Casey, and Ryan Touchton, but juniors Ned Boaz and Gary Goss, plus a good junior varsity team, promise a bright future.

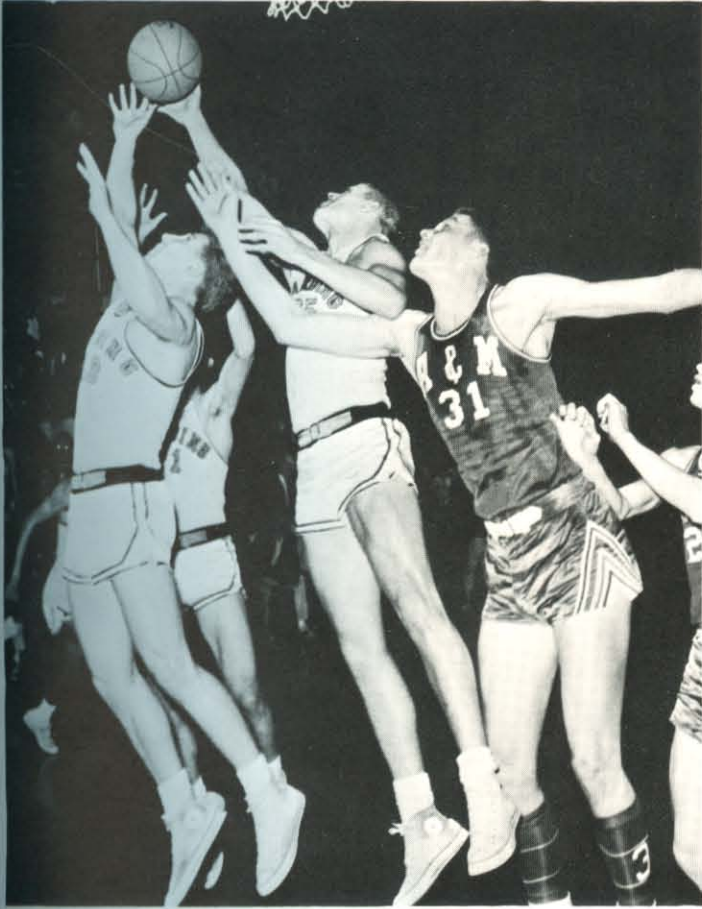

DETERMINATION shows on the faces of Bison cagers, Ernie Patton and Gary Goss, as they hustle after a loose ball in an overtime game against A & M.

STRAINING for every inch, Bryan Jacobs is poised to shoot above the outstretched hands of Ouachita's forward, Bill Heaton.

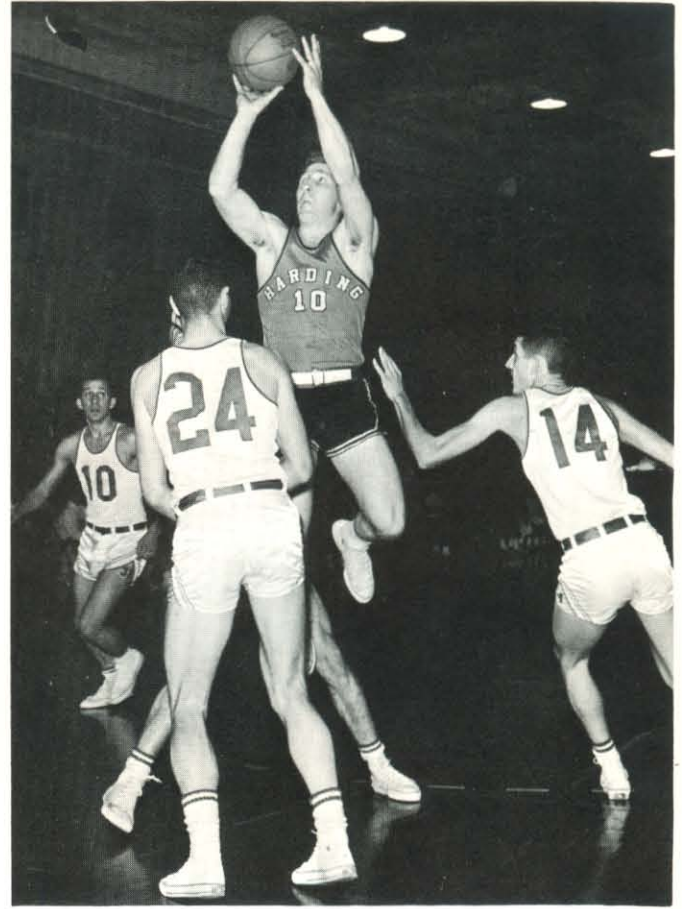

CAT-LIKE guard, Ernie Patton, leaves three Arkansas Tech defenders flat-footed as he shoots a short jumper for another Harding two-pointer.

FLASHING the often unbelievable form that made him a crowd favorite all season, Ned Boaz dribbles between two LRU opponents for a quick two points.

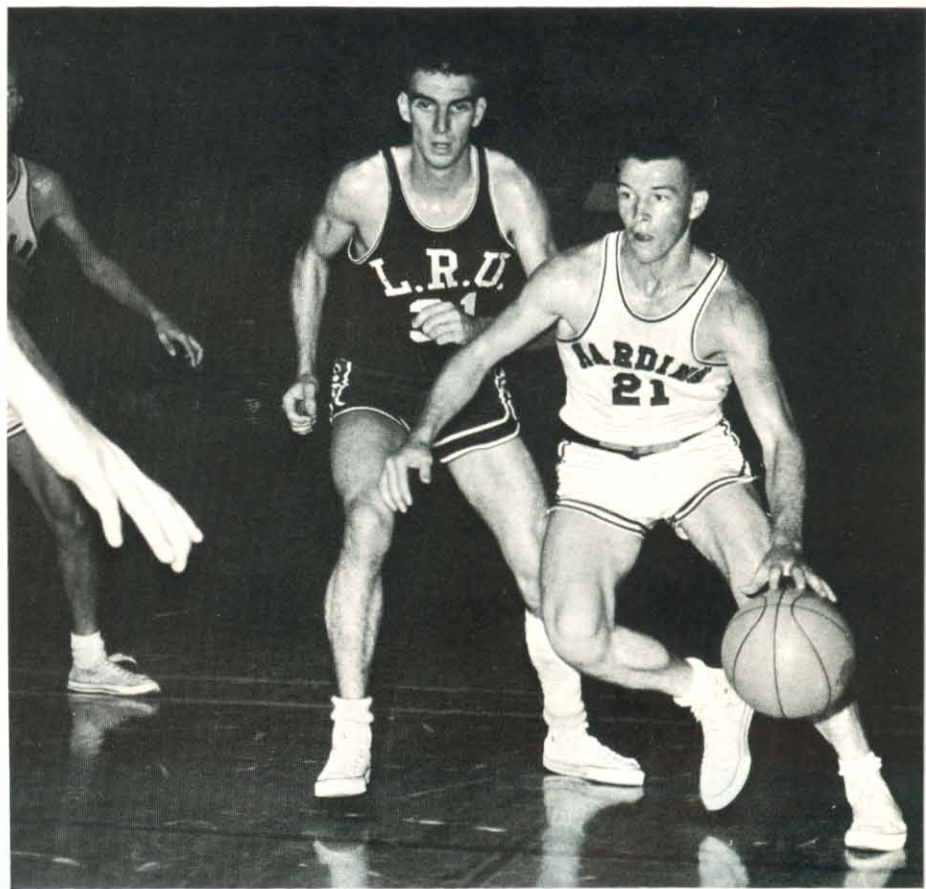

Harding harriers produce first AIC championship



EFFECTS of heat, hills, and distance show on Phil Merrill's face as he completes the grueling and demanding AIC cross-country race for a second place finish.

Harding College has reason to be proud of its second year of competition in the cross-country realm. Not only did the harriers win the AIC championship, but they swept a tri-state championship invitational meet at Union University in Jackson, Tennessee.

As champions of District 17 of the National Association of Intercollegiate Athletics, the team had earned the right to go to Omaha, Nebraska, to compete in the NAIA cross-country championship meet. At this meet were represented twenty-three outstanding teams from small universities and colleges. Harding finished eleventh, an exceptional record for the second year of cross-country participation.

Coaching this championship team to victory was Dr. R. T. Clark, Jr., assisted by Goran Agnevik from Sweden. Those members of the team showing outstanding ability were Cliff Clark, who consistently finished first, and pressing close behind were Phil Merrill and Jerry Baker. Ably assisting were Lanny Casey, Gerald Clark, R. T. Clark, III, and Jim Lawson.

CROSS-COUNTRY TEAM. C. Clark, Baker, G. Clark, Lawson, Casey, Merrill, R. Clark.





STRIDING effortlessly, Cliff Clark lengthens his lead over the rest of the field to place first in the AIC cross-country championship.



INTENTLY watching the cross-country runners' form and style during a rigorous training session, Cliff Clark, Goran Agnevik, and R. T. Clark time the harriers.



MAKING his move to overtake two opposing runners, Robert Clark stretches forward to give Harding the valuable low score points for the AIC championship.

RESULTS

Siloam Springs	
Harding	15
John Brown University	46
Searcy	
Harding	21
ASTC	36
Union University Invitational	
Harding	44
Union University	68
Mississippi College	86
Southwestern (Memphis)	87
Arkansas State	93
David Lipscomb	142
Lambuth	160
AIC Meet	
Harding	21
ASTC	40
Hendrix	81
Clinton, Mississippi	
Harding	21
Mississippi College	35

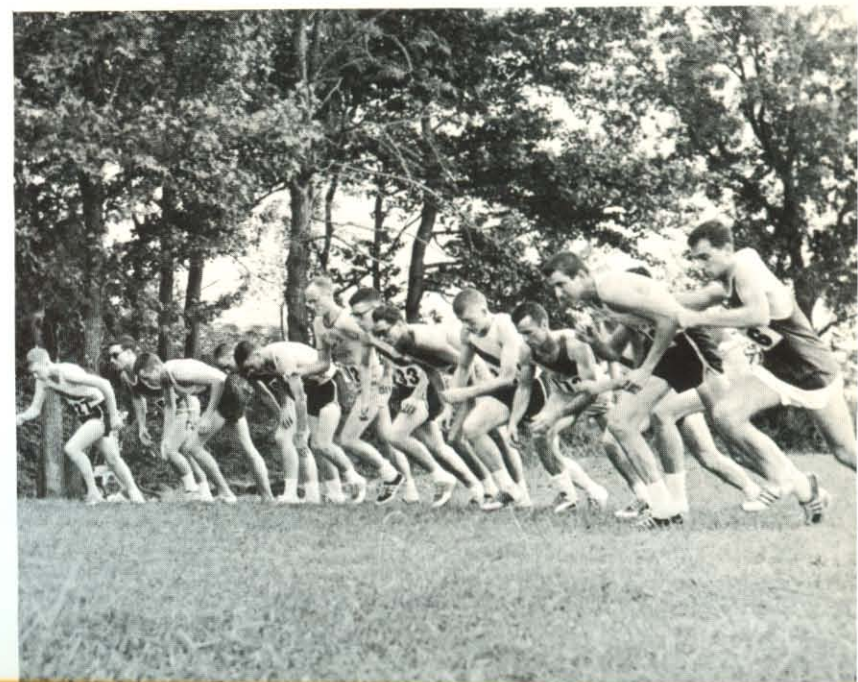

SPRINTING away from the line, Bison harriers prepare to pit their endurance and stamina against the rough competition offered by the other AIC competitors.



GETTING a fast start out of the blocks, Eoff and Robb challenge an Arkansas Tech Wonder Boy in the 100 yard dash at Alumni Field.



BEGINNING his roll, Harding's Tommy Bateman displays his skill and ability as he clears the high-jump bar at 6' 1" for the Bisons.



PREPARING to start his follow through, Harding's Bob Camp gets off another one of his winning throws. He was never beaten in the AIC.



EXECUTING a perfect exchange, Dwight Robb and Wendell Harrison bring Harding a victory over Tech and Ozarks in the mile medley relay.



TRACK TEAM. FRONT ROW: Peacock, Crider, R. Clark, Smith, Eoff, Harrison, Merrill, Prince. SECOND ROW: Jones, Casey, Robb, Brock, G. Clark, Dean, Lawson. THIRD ROW: Coach Prock, French, Lambert, Bateman, Camp, Peebles (manager).

TRACK

Hard working team breaks many Harding records

Several outstanding individuals composed the 1963 Harding College thinclads. However, a lack of depth prevented Harding from being one of the powers in the AIC.

Individual performances by shot-putter Bob Camp and 880 yard runner Wendell Harrison kept Harding in close competition with its opponents. Camp was never beaten in AIC meets and Harrison always placed high in the 880 yard run. Gerald Clark, the team's most versatile player, was outstanding in several areas. He ran the high hurdles and on the mile medley relay. He was also Harding's entry in the broad jump. Clark showed his versatility by gaining high honors in the decathlon on track and field day. Other thinclads, Robert Clark, Dwight Robb, Gary Brock, Tom Bateman, and Larry Eoff, worked hard to provide the spectators with many close and exciting events.

Although the team never broke any conference record, they broke many home records: shot-put, high jump, 880 yard run, 440 yard dash, 880 yard relay, mile relay, and the 440 yard relay, which may serve to stimulate future Harding track men.

DASHING toward the finish line, Eoff, Robb, Prince and Jones finish 1, 2, 3, 4 respectively in the 100 yard dash against Fort Smith JC.





SURGING ahead near the finish line, Bison trackman R. T. Clark anchors the last 440 as Harding defeats Arkansas Tech in the grueling mile relay.



TRYING to get that extra "push" into his jump, versatile Gerald Clark performs equally well in several areas of track.



EDGING his way ahead of a Fort Smith runner, freshman Larry Eoff, the Bison anchor man, breaks the tape for a Harding victory in the 880 relay.

RESULTS

<i>Place of meet</i>	<i>Teams</i>	<i>Scores</i>
Searcy (Harding Invitational)	ASTC	62
	OCU Freshmen	34
	Arkansas Tech	22
	Arkansas A & M	13
	Ouachita	13
	Hendrix	11
	Harding	10
	Henderson	5
	OCU Varsity	3
	David Lipscomb	3
Clarksville	Arkansas Tech	73
	Harding	54
	Ozarks	36
Arkadelphia	Ouachita	80
	Harding	55
	Henderson	50
Searcy	Arkansas Tech	68
	Harding	67
	Ozarks	27

BOWLING

Optimism and potential mark Harding keglers

Showing much promise during the early practice sessions, the Bison keglers spent many hours in developing skills and approaches. Preparation for the bowling tournaments began early in the year. At semester the intercollegiate team was selected from the highest scorers of the intramural teams. From the accumulative week by week records kept and the results of the AIC tournament to be held in April, two teams will be selected to attend the NAIA championship in Kansas City.

Last year the AIC bowling championship was decided when Arkansas Tech and Harding took the first two places in the tournament. With this honor, they were eligible for a spot in the NAIA tournament. The top Bison bowler of the contest was Larry Yurcho who had a total of 2366 pins in twelve games for a 197 game average giving him the third highest individual total of the national event.



BOWLING TEAM. FRONT ROW: Barnes, Barber, Webb. SECOND ROW. Graf, Johnson, Bolls, Yurcho, Coach Berryhill.

CONCENTRATING on his approach, Robley Barber starts the ball down the alley with deliberate ease.



WATCHING the pins fall, Bison keglers Jerry Bolls hopes for good ball action to pick up a few more valuable pins to make it less difficult to get a spare on his second roll.



STEPPING into the pitch, Harding shortstop Eddie Miller slaps one through the middle for a solid base knock as the Bisons again threaten.

STRETCHING to take the throw from the catcher, Bison infielder Tommy Carter cannot put the tag on the runner sliding safely in with a three-bagger.



GIVING that final burst of speed, second-baseman Ronnie Smith reaches first base just ahead of the fast throw from the infield for a hit.

RESULTS

<i>Harding</i>		<i>Opponent</i>
2	Arkansas Tech	5
5	Arkansas Tech	4
7	Ouachita	8
8	Henderson	6
4	Henderson	1
9	ASTC	8
2	ASTC	4
3	Arkansas Tech	13
12	Fort Smith JC	5
0	ASTC	5
6	ASTC	4
1	Arkansas A & M	11
3	Arkansas A & M	9
1	Ouachita	4
3	Ouachita	4
(AIC Tournament at Pine Bluff)		
12	Southern State	9
3	ASTC	10
3	Ouachita	14

Spirit and desire help to overcome lack of power

Lack of power at the plate coupled with a key injury slowed up the 1963 Harding baseball nine. However, as in the Bison trademark, they made up for this with that "little bit extra." They won games with stolen bases, sacrifice bunts, and the ever dangerous squeeze play. Daring antics on the basepaths kept the opposing team on edge, and caused many errors by rival players.

Leading the Bisons in hitting was senior Ken Spillman with a 0.314 average, while Steve Smith's twelve runs batted in was tops in that department. The top pitcher of the year was Joe Spaulding who posted four wins against only one loss. Spaulding along with the rest of the mound corps had to shoulder an even greater load when the top pitcher of 1962, Richard Green, broke his ankle.

Making all AIC first team for the second year was senior-catcher Steve Smith. Freshman-outfielder Kenny Gahr, a fireball, was named on the second team. His good spirit and hustle proved contagious toward inspiring teamwork.



SPEEDING around third, Bison catcher-rightfielder Kenny Gahr heads for home to score for Harding. Ken was one of last year's leading batsmen.

BASEBALL TEAM. FRONT ROW: Cox, Pate, Miller, R. Smith, J. Mote, Spillman, Spaulding. SECOND ROW: Burton, Samanie, Burluson, Carter, G. Mote, Barden, Gahr. THIRD ROW: Watson, Willis, Coach Allison, S. Smith, Touchton.



MEN'S INTRAMURALS

Intramurals provide year-long sports competition



TAKING a healthy cut at the ball, Roger Johnson helps the seniors to victory as they decisively defeat the faculty and win the class softball championship.

"A man for every sport and a sport for every man" is seemingly the motto of Cecil Beck, Harding's intramural director. Largely through his efforts, Harding is able to boast one of the top intramural programs in the nation. Featured in this program are several team events including softball, "ragtag" football, basketball, volleyball, and baseball with many individual events also playing a large role. Team competition is scheduled by social clubs, by classes, and by intramural teams.

To encourage participation in intramurals, jackets are awarded each year to the fifteen top point leaders. The boy amassing the greatest number of points for the year is awarded the "athlete of the year" trophy. Circle K presents a "spirit award" trophy to the boy selected by all participants as having demonstrated the best sportsmanship. Mr. Beck awards a trophy to the sports skills champion. The 1963 intramural athlete of the year was Charles Thompson who also captured the sports skills trophy. Don Meredith was awarded the Circle K spirit trophy.



ABRUPTLY halting his lateral motion, Ken Johnson looks for running room as Cecil Beck and visiting alumnus Phil Watson close in for the faculty.



KEEPING his eye on the ball, Tom Brown prepares to slam his first serve to his opponent, giving the juniors a chance for the class title.



FACING the ground, William Tucker prepares to release the pole and clear the bar for the top vault, capturing another first place for Sub T-16.

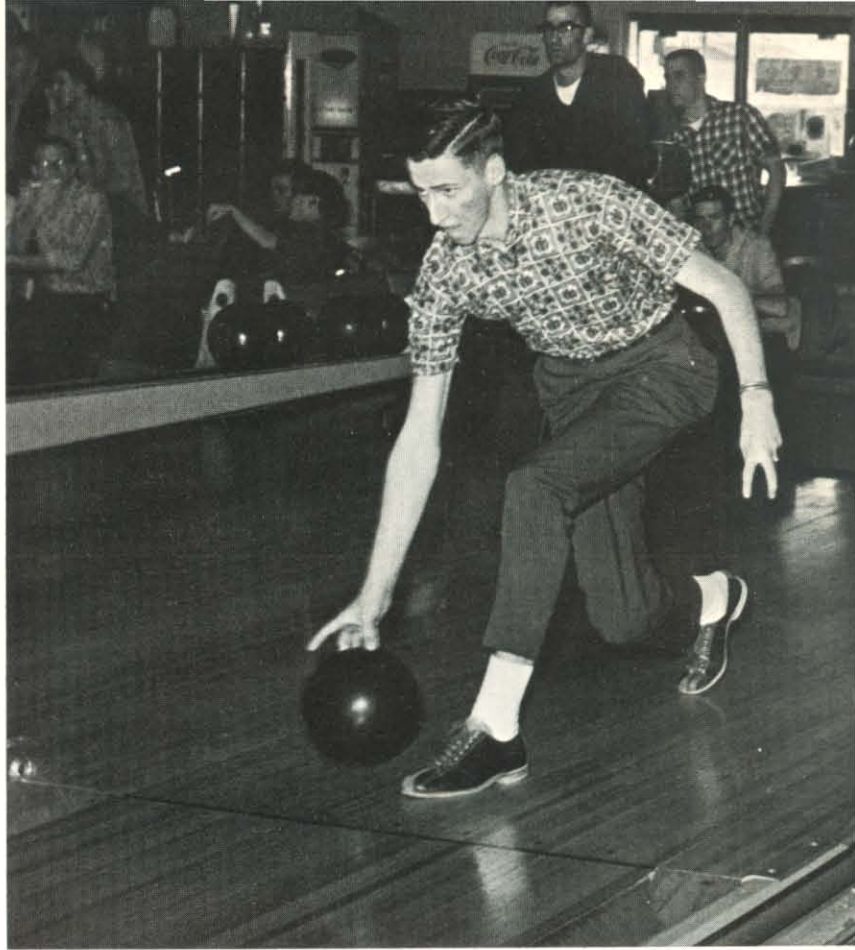

CONCENTRATING on his form, James Dockery releases the ball with high hopes of a strike to further his team's chances in club bowling competition.

EFFECTIVELY using a screen set by a teammate, Johnny Berryhill lofts a short jump shot to keep the faculty ahead in one of their hard-fought intramural games.

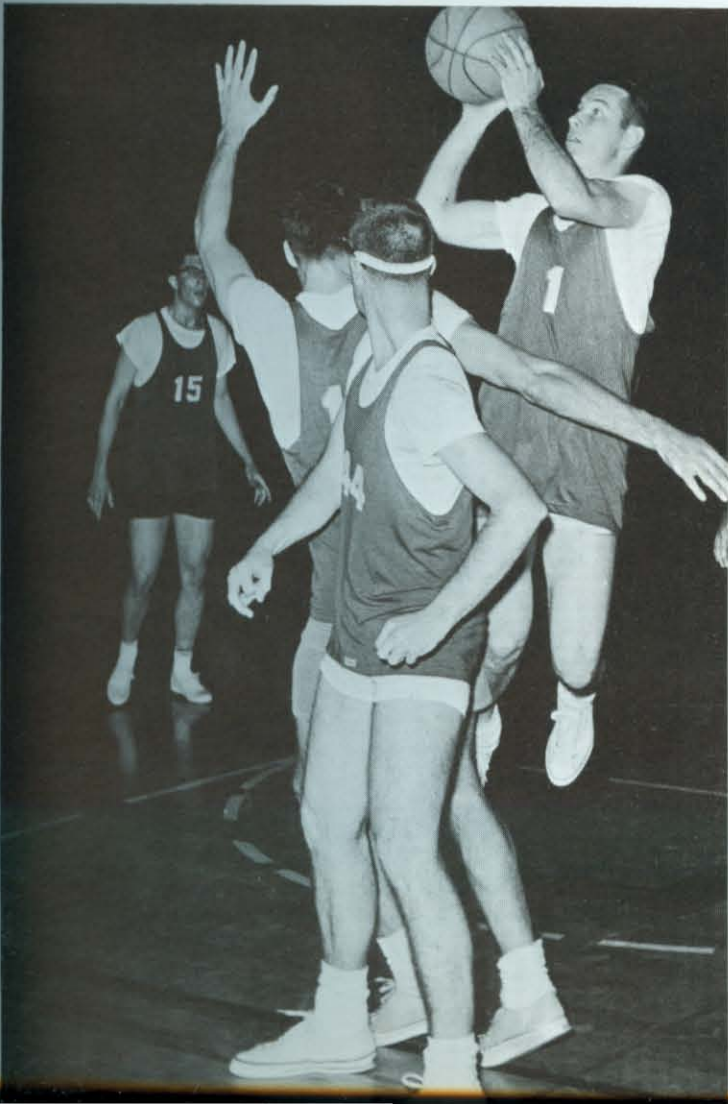

GALAXY member, Paul Gardner, utilizes his speed and ability to provide the necessary momentum in the broad jump.



RECEIVING the baton from Robley Barber, Tom Finley begins his leg of the grueling mile relay for the Pioneers, with a slender margin over TNT's Jerry Baker and Galaxy's Wheeler Pounds.

BREAKING the tape, Morgan Outlaw gives the Mohicans their second consecutive victory in the fat man's relay.



LOOKING for a hole, Billy Jones shows the running form which contributed much to the Lions in their drive to an undefeated season and intramural flag football championship.



PUTTING that last burst of power into his throw, David Simpson proves helpful as Sub T-16 again takes the first place honors track and field day.



DISPLAYING good form, Jon Farris clears a barrier on his way to a second place finish in the high hurdles, gaining valuable points for APK.

MEN'S INTRAMURALS

Intramurals see renewal of rugged club rivalries

Club sports began with a few surprises as two normally small clubs moved into the large club bracket and took the championship in the first two sports. Galaxy turned the trick in softball by surprising perennial champs Sub-T in the semi-finals and defeating Lambda Sigma in the finals behind the pitching of Joe Burleson. In the small clubs, TNT took top honors with a win over TAG. TNT then moved into the big club category for "ragtag" football and defeated Mohicans in the finals by a score of 16-12 after losing once to them in a preliminary game. Beta Phi Kappa swept through their "ragtag" season undefeated, downing Frater Sodalis in the small club finals. In volleyball, Mohicans defeated Sub-T in large club competition while Chi Sigma Alpha, came through the loser's bracket to defeat Pioneer twice and take the small club championship. In the 1962-63 swimming meet, Mohicans took first ahead of Sub T in large club competition and Pioneer took small club honors over Frater Sodalis. Track and field day provides a fitting spring climax to intramural sports. In the 1962-63 spring meet, Sub T easily captured the large club crown and Frater Sodalis edged out Pioneer for small club honors.

SUSPENDED in mid-air, high jumper Duke Jennings' fate appears in doubt as he seems unwilling to go on over the bar in the track and field day event.



WOMEN'S INTRAMURALS

Sharp competition describes women's program



STRIVING to gain additional points for her club in the all-day track and field events, Mary Flippin displays a grim determination as she puts the shot.

Competition, which is the key to any good intramural program, was intense as members of the women's social clubs vied for annual sports awards. Top individual honors last year were taken by June Hamby who received the Intramural Athlete of the Year and Carol Bissett who was recipient of the Circle K Sportsmanship award. Zeta Rho took club honors by winning the sportsmanship trophy; while OEGE took the all-round sports trophy.

The Harding women's program, which centers around the three major activities of volleyball, basketball, and track, is directed by Marge Ryan. Individual contests vary from tennis matches to basketball free throws. Women are given the opportunity to compile points for trophies and jacket awards. A new event initiated this year was "two-man" basketball.

Track and field day proves to be fun and work for the ladies as they try their skill at relays, tug-of-wars, broad jumps, and other such track events.



LAUGHTER accompanies the annual track and field day tug-of-war as Regina's Linda Risinger, Marilyn Graff, and Priscilla Baker do their part.

PARTICIPATING in a women's intramural volleyball game, WHC's Annette Tucker stretches to return a serve as her teammates stand by to aid.

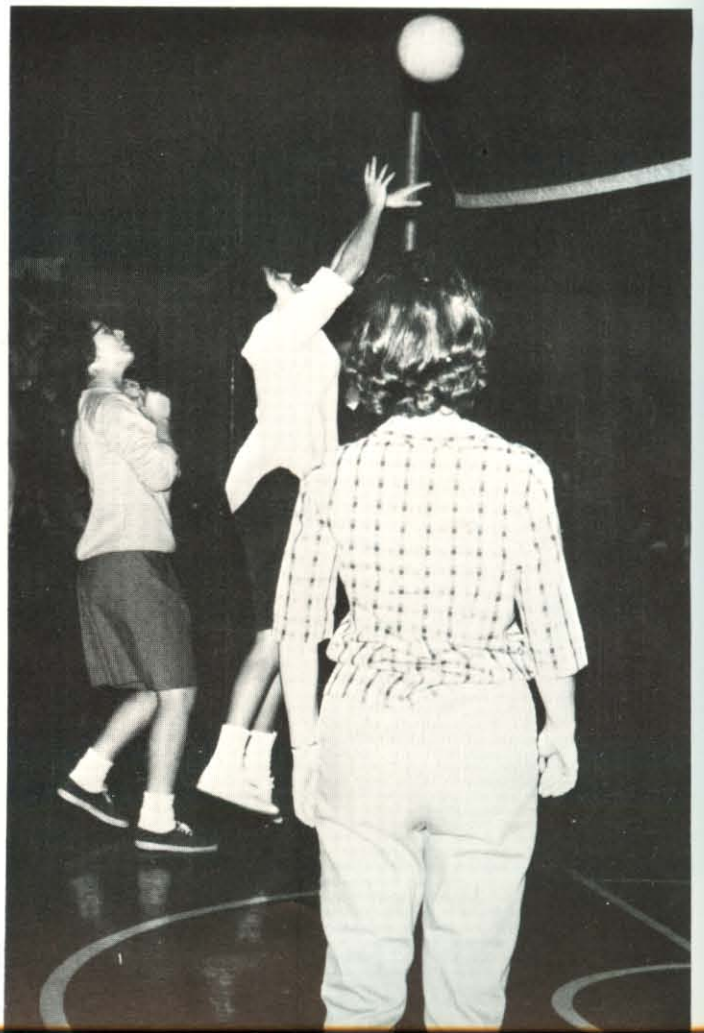



SKILLFULLY releasing the horseshoe, Marie Laird displays the smiling confidence that comes from long hours of diligent practice.



MAKING a fast break as the 50 yard dash begins, Margie Lentz soon pulls ahead of her opponents to finish first and bring her club the trophy for the day.

STRETCHING after a free ball, Salena Cogdell and Marilyn Dixon show the spirit and enthusiasm which characterizes the women's intramural program.



VAINLY, Tofebt's Nina Moore tries to steal the rebound from MEA's guard, Mary Shannon, as they compete in an exciting interclub game.



CHEERLEADERS: Charlotte Burkett, Mary Lou Davis, Sheila Mitchell, Mary Ellen Baskin, Cheryl Kinman, Vickie Mitchell.

CHEERLEADERS

Cheerleaders, lettermen head morale boosters



ANTICIPATING their final cheer, aspirants for the Bison's 63-64 cheering squad strike varied poses realizing just a few will be selected from the many.

"Go — fight — win" is an oft-heard phrase at Bison sports events as Harding's cheerleaders vibrantly lead fans in yells to encourage the team on to victory.

Working hand in hand with Bison Boosters the cheerleaders helped plan pre-game rallies to boost school spirit and pep. Unusual favors were given to the players before each game.

Petite Kelli Perrin, three year old daughter of Mr. and Mrs. Ken Perrin, stole the show at home basketball games as the cheerleaders' mascot. Her bouncy personality matched that of her college friends while she jumped and yelled alongside them.

New black sweaters were purchased by the Bison Boosters for the football season. Basketball season brought new gold wool culotte outfits which were more appropriate for indoor cheering.

A privilege for the cheerleaders was attending away-from-school games with Dr. Joe Pryor. Even when other Harding fans could not attend, the cheerleaders were on hand to help boost team spirit.



AGILE Cheryl Kinman radiates enthusiasm as she transmits her contagious smile to the Bison stands, where fans are inspired to rousing support for an aggressive team.

PRECIOUS Kelli Perrin epitomizes the spirit of the "littlest" Bison amid the exhilarating confusion of cheerleaders.

VARSITY CLUB. FRONT ROW: Jeter, C. Clark, Jones, Robb, Crider, R. Clark, Henry, Rogers, D. Brock, Jacobs, G. Clark. SECOND ROW: J. Davis, Touchton, Jernigan, McAfee, Algee, Chandler, Samanie, Bob Percy, McGee, Spillman, Bill Percy. THIRD ROW: Ruckman, Dean, Bateman, G. Brock, Miller, Green, Maddox, R. Davis, Mote, Burleson, Cox, Moss.



Organizations



The wide variety of academic interests which characterize the Harding student body demand an equally wide variety of extra-curricular activities. At the undergraduate level these organizations play an important role in providing students vocational outlets as well as in developing special skills and talents.

In debating, dramatics, student publications, chorus, band, and special interest clubs, the activity greatly enriches the academic program in fields related to the activity. The development of leadership, learning how to work with other people, and seeing a difficult job to completion are valuable by-products. The close association of student with student and student with faculty advisor, coach, or director are frequently most meaningful. The great values to be gained from extra-curricular activities are **WITHIN OUR REACH** if we only have the desire, initiative, and wisdom to participate effectively.

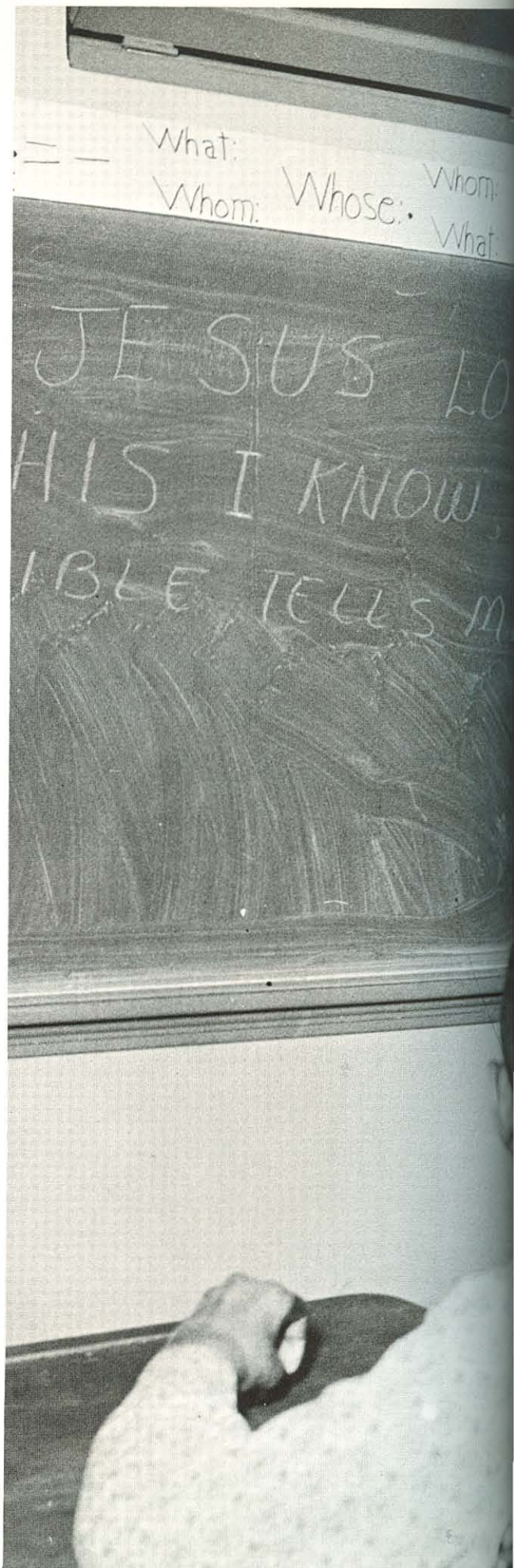



STUDENT ASSOCIATION

Student body leaders show their ability in action

Achieving the most harmonious academic and social environment possible on the Harding campus is the function of the Student Association. Advising, coordinating, integrating, SA is a channel of expression for student opinion and is an official connecting link between the student body and the faculty and administration.

The Student Council began the year with a pre-school conference in September at which time plans were made for the year. Attention was concentrated on providing freshmen and transfer students with an effective orientation to Harding.

Initiating the year's activities, the SA began the first week of school with mixers for new students, an information booth, and a series of parties. The climax of the week was a watermelon feast. A carefully selected program of films was presented in the auditorium on Saturday nights when there were no other activities on campus. FM music was provided in the dining hall and in the college inn. An all-school Christmas party proved very successful and dolls were contributed in the Dolly Drive for children in various orphan homes. An impressive program culminating in the crowning of the Queen added color to the Homecoming football game.



STUDENT ASSOCIATION REPRESENTATIVES. FRONT ROW: Lee, Bales, Stanford, Yates. SECOND ROW: Smith, Peacock, Moore, Wilson.

CABINET MEMBERS. FRONT ROW: Evans, Parsons, Dykes, Dunn, Baskin. SECOND ROW: Johnson, Oliver, Smock, Miller, Organ.





GREETING and meeting freshman and transfer students are functions of the SA members. Bob Brewer extends a hearty welcome to a freshman girl.

STUDENT ASSOCIATION OFFICERS: Brewer, Miller, Arnold, Gilliam (sponsor).



EXPERIENCED and able Joel Anderson leads the student body toward better understanding of student and administrative relations.

ADDING the dolls they made to the mounting collection, Patty Shull and Anne Blue view the wide assortment of homemade toys.





BISON STAFF. FRONT ROW: Tucker, Kinard, Baker, Parham. SECOND ROW: Dunn, Cogdell, Beets, Schmudlach, Shutts, THIRD ROW: Lucas, Smith, Conner, Sturm, Black, Organ.

ASSOCIATE EDITOR. Martha Tooke. **ASSISTANT EDITOR.** Dennis Organ.

SPORTS EDITOR. Gary Lucas.



FEATURE EDITOR. Salena Cogdell. **NEWS EDITOR.** Hope Shutts.



Talented reporters produce noteworthy paper

Keeping the college community informed of campus news and activities is the function of the weekly *Bison*. News is reported by volunteer students who spend Monday mornings in the *Bison* office exercising their journalistic abilities. Countless hours are spent in interviewing, writing stories, editing copy, proof-reading copy, writing headlines and meeting various deadlines. Phil Sturm, the capable editor, and Peggie Baker, the efficient business manager, were ably assisted by Martha Tooke, associate editor, and Dennis Organ, assistant editor.

At the 1963 spring meeting of the Arkansas College Publications Association in Hot Springs, the *Bison* received the Sweepstakes Award of the Association for the 1962-63 school year and rated high in the General Excellence Contest. The Sweepstakes Award is given to the publication compiling the highest number of points in individual and general contests. The *Bison* served as president of the 1963 spring ACPA meeting. Prof. Neil B. Cope, faculty advisor of the *Bison*, serves as sponsor of ACPA.

The year was highlighted by the staff banquet near the end of the school year. At this banquet, deserving students were given recognition and awards for their efforts.



SUPERVISING and publishing the weekly *Bison* becomes a full-time task for Phil Sturm as he gathers, compiles, and edits the news of the campus events.

OFFERING assistance with special problems, faculty advisor Neil Cope aids the *Bison* staff with his vast experience in the newspaper and the journalistic fields.



SELLING advertisements to the businesses in the Searcy area is the chief concern of Peggie Baker as she contacts patrons.





ENTHUSIASM, interest, and constant encouragement are hallmarks of Dr. Joe Pryor as he bestows a quiet power and calming influence on the staff.



AFTER having sold a record amount of advertisements, Business Manager Leighton Waters balanced the year's budget and assisted the editor.

PETIT JEAN

Diligence rewarded by outstanding yearbook

CHEERFULLY undertaking the many tasks required of her, Editor Sandra Childers efficiently plans the yearbook and stimulates the staff to high quality workmanship.



Depicting in a picturesque mode the myriad events that make up an academic year on the Harding College campus is the objective of the 1964 *Petit Jean*. Recording the year's events involved hours, days, nights, weeks, and months of drawing layouts, taking pictures, selecting and cropping negatives, writing copy and captions, and typing. Staff members sacrificed both time and energy to help produce the annual.

Stimulated by four consecutive All-American yearbooks and by knowledge gained from the past editors, Sandra Childers made assignments, organized the staff into a smooth running organization, and worked hard to meet pressing deadlines. Business manager Leighton Waters exceeded past years' advertising sales records and managed the financial affairs of the organization.

The *Petit Jean* staff assisted by the *Bison* staff served as host to the 1963 fall meeting of the Arkansas College Publications Association on the Harding campus. Leighton Waters served as ACPA president.

The dedication of the 1964 *Petit Jean* and delivery of the books richly rewarded the staff for hours of hard work and climaxed a year of frenzied effort.



PHOTOGRAPHER. David Burks.



SECTION EDITORS. FRONT ROW: Mock, Valentine, Hoover, Phillips. SECOND ROW: Sexson, Klemm, Ruckman, Boaz.



ASSISTANT EDITOR. Judy Evans. ASSISTANT BUSINESS MANAGER. Mike Waters.

PETIT JEAN STAFF. FRONT ROW: Hoover, Eddy, Phillips, Wolfe, Camperell. SECOND ROW: Evans, Graddy, Belew, Klemm, Sexson, Chambliss. THIRD ROW: L. Waters, M. Waters, Ruckman, Ackers, Robinette.





TIMOTHY CLUB. FRONT ROW: Hays (sponsor), Seaman, Cope, Mills, Learned, Wilkerson. SECOND ROW: Martin, Grissom, Hughes, Smith, Moorer, Bryant, Hacker (sponsor). THIRD ROW: Hile, Mazy, Ramsey, Baker, Elkins, Thompson, Knox. FOURTH ROW: Brock, Hollis, Peebles, Van Rheenen, Altmiller, West, Henderson, McRay (sponsor).

RELIGIOUS GROUPS

Mission clubs strive for world evangelization

AUSTRALIAN MISSION CLUB. FRONT ROW: Simpson, Harris, Layton (co-sponsor), Mills, Reiboldt. SECOND ROW: Seaman, Wolfe, Barrett, Cope. THIRD ROW: Butterfield (sponsor), Brown (sponsor), Dixon, Reed, Alexander. FOURTH ROW: Hale, Cloer, Altmiller, Oldham, Stauffer, Hile.



“The world to Christ we bring,” a line from a hymn, could well be the motto of several mission groups on campus, organized to create an interest in evangelizing the world and to acquaint students with the information needed to take the gospel to mission fields. Cooperation of the various mission groups, the Monday Night Meeting, the Timothy Club, and Les Bonnes du Christ has laid the foundation for an enlarged and unified emphasis on world evangelism in coming years.

The various mission groups spend time learning about customs, methods of doing mission work, problems encountered, and study of the languages. Everything studied and discussed is for the benefit of themselves as prospective missionaries to the different areas.

Several projects have been undertaken by the mission groups. Each one corresponds with missionaries in the area to give encouragement and support. Montreal Mission Club helped raise money for equipment for use in Quebec. The Oriental Mission Club has contributed books and clothing to mission points in Korea.



LATIN AMERICAN CLUB. FRONT ROW: Trotter, Briede, Luke. SECOND ROW: Hile, Babb, Martin.



ORIENTAL CLUB. FRONT ROW: Briede, Ellis, Spencer. SECOND ROW: Coleman, Corbett, Conner.

EUROPEAN MISSION CLUB. FRONT ROW: Wright, Argo, Wiser, D. Mills, Bailey, Huff. SECOND ROW: Hawkins, J. Hughes, Schudlach, Dennington, Jennette. THIRD ROW: K. Mills, Gettys, R. Hughes, Horner, Dixon, Helsten (sponsor).

MONTREAL CLUB. FRONT ROW: Stevens, Kinard, M. Tollerson. SECOND ROW: Shull, Fouss, Klemm. THIRD ROW: J. Tollerson, Hollis, Brock.



AFRICAN CLUB. FRONT ROW: Roseland Merritt, Wood, Phillips, A. Hobby. SECOND ROW: Bartley, Sherman Shewmaker, Roy Merritt, Romero. THIRD ROW: Osburn, Bumpass, McCluggage, G. Hobby. FOURTH ROW: McCown, Sam Shewmaker, Short, Henderson.



BRITISH COLUMBIA CLUB. FRONT ROW: McVicker, White, Neal. SECOND ROW: Baggett (sponsor), Bearden, Tooke, Lane.





A CAPPELLA. FRONT ROW: Robertson, P. Smith, Risinger, Spencer, Johnson, Graff, Chitty, Nelson, Gateley, Snowden, Cheatham, A. Smith, Hobby. SECOND ROW: Dixon, Stanley, B. Smith, Evans, Jacques, Thayer, Stone, Haslam, Paine, Crawford, Ely, Hendrix, Roberts, Turner. THIRD ROW: Selvidge, Rikard, Bush, Cooper, Wood, Rittenour, Cobb, Miller, Taylor, Cook, Baines, M. Stevens, Hinds, Young, Colvin. FOURTH ROW: Saunders, Organ, Dykes, R. Allison, Gettys, Hughes, L. Allison, Ganus, Russell, C. Stevens, Brock, West, Tipton, Gadberry, Anthony, Gooden. FIFTH ROW: Bridges, Babb, Altmiller, Williams, Adams, English, Koger, Grandi, Hawkins, Graddy, Green, M. Bales, Lawyer, Davidson, McKean, J. Bales, Wilson.

MUSIC GROUPS

Choral groups enhance school pride, prestige



ENSEMBLE AND QUARTET. FRONT ROW: Thayer, Stone, Haslam, Payne. SECOND ROW: Rittenour, Cobb, Miller, Taylor, Cook. THIRD ROW: Allison, Ganus, Russell, Stevens. FOURTH ROW: Koger, Grandi, Hawkins, Graddy, Green.

A Cappella Chorus members throughout the year led a busy life consisting of trips, programs, recordings and rehearsals, beginning with a program presented at the annual fall Lecture-ship. Their two major trips included a fall and spring excursion to Texas, by way of Carlsbad Caverns in the spring. During the spring semester there was an exchange choral program with Hendrix College and rehearsals were conducted for the opera *Mikado* which was presented at the end of the school year.

During the Arkansas Intercollegiate Choral Association Convention which was held at Ouachita with Miss Margaret Hillis, Director Kenneth Davis was elected president of the Association for the coming year.

Chorus members were also seen sporting new tan blazers with choral emblems.

The Belles and Beaux entertained two evenings in Little Rock at the Arkansas Arts Center. Several trips were taken to Shreveport, Houston, Bartlesville, and various cities in Arkansas. Immediately preceding the Christmas holidays, the Belles and Beaux presented a program on the 1963-64 Harding College Lyceum series.

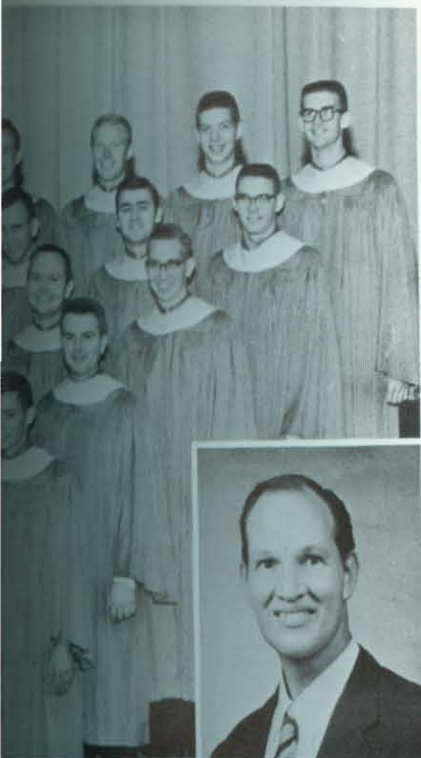

Kenneth Davis, Jr.,
Director



A TEMPO CLUB. FRONT ROW: Rittenour, Bales, Smith. SECOND ROW: Ganus, Clinger, Williams, Tipton. THIRD ROW: Baggett (sponsor), Russell, Gooden, Tucker, Huey. FOURTH ROW: Bridges, Bolls, Chester, Pebworth.

BELLES AND BEAUX. FRONT ROW: Green, Cooper, A. Smith, P. Smith, Johnson, Crawford, Thayer, M. Bales, Chitty, Jacques, Gateley, Ely, Risinger, Wood, Haslam. SECOND ROW: McKean, Stanley, Brock, Gooden, Williams, J. Bales, Bridges, Ganus, Young, Dixon, Davidson.





CHORALE. FRONT ROW: Henderson, Townsend, Slinkard, Kelley, Camperell, Roseland Merritt, Page, McMahan, Mills, Davis, Gardner, Doster, Wait, J. Moore, Kirkbride, Parks, Patterson, Burchfield. SECOND ROW: Courtney, W. Henry, Saunders, Williams, L. Smith, Columbus, Ooley, Spriggs, Trent, Wall, Jones, Cantu, Light, Wolfe, Phillips, Robinson, Naylor, Fugate, Bryan, Hemingway, Romero. THIRD ROW: C. Henry, Holloway, Roland, K. Moore, Simpson, Goodwin, B. Laird, Doran, Roy Merritt, Hodges, Sherman Shewmaker, Bowden, N. Cope, K. Smith, Rachel, Sarver, Binkley, Hoover. FOURTH ROW: Janes, Kurz, Shutts, Handley, Ferguson, Humphreys, Toms, Tucker, McCown, McDaniel, D. Smith, Sam Shewmaker, Neal, Kernodle, Lane, M. Cope, M. Laird, Barrett, Ashton, Luke, Ballard. FIFTH ROW: Kendrick, Hughes, Babb, Harris, Starling, Clinger, Bailey, McFarland, Bolls, Smock, Barker, McCluggage, Brannon, Mazuran.



TRAVELAIREs: Jim Chester, Richard Lawyer, Jerry Sullins, Jim Pebworth.



MUSIC GROUPS

Good musicians, new uniforms give band top spirit

Any student who finds pleasure in singing can become a member of the Chorale, the largest musical organization on campus. Several ensemble and quartets are formed within the group to perform specialty numbers. Under the direction of G. E. Baggett, this group has taken a spring tour, given a Christmas program, participated in the annual lectureship, and has taken part in a "Campaign for Christ" in Shreveport, Louisiana, where they sang on three consecutive nights and gave programs for nearby high schools during the day.

The Bison Band opened the school year with new uniforms purchased through the efforts of student projects. Band members provided music and precision drills at many football and basketball games during the year. Annual fall and spring concerts were presented and a tour was made through Louisiana. An ensemble from the band accompanied the Belles and Beaux when they performed at the Arkansas Arts Center in Little Rock.

Traveling throughout Arkansas and neighboring states, the "Travelaires" gave many performances publicizing Harding College. The quartet also appeared on television several times during the year.



MENC. FRONT ROW: Rittenour, Bales, Smith. SECOND ROW: Ganus, Clinger, Williams, Tipton. THIRD ROW: Baggett (sponsor), Russell, Gooden, Tucker. FOURTH ROW: Bridges, Bolls, Pebworth, Chester.

BAND. FRONT ROW: Hornbuckle, Studebaker, B. Donley, Bixler, Spaulding, Davis, Craig. SECOND ROW: Tooke, K. Smith, Scher, Doran, Miller, Pfeifer, Culp, Rittenour, Clinger, M. Jones, D. Selvidge, Trent, Colley. THIRD ROW: Tipton, K. Donley, Pebworth, Green, McClaren, Courtney, Conner, Beets, Knight, Ganus, Colvin, McCown, McCluggage, McKean, Russell, Fairley, Gooden, Gray, White, Kinningham. FOURTH ROW: Castleman, Eckerberg, Bell, Balthrop, J. Selvidge, Dockery, Baggett (director), Huey, J. Tucker, Bolls (drum major), McVicker, Howell, M. Smith.



SPEECH GROUPS

Talented groups organize for drama, debates



FEUDING mountaineers, Jeff and Judd, are portrayed by actors Milton Reed and Clark Johnson in the Little Theatre production "Quiet Please."

The initial year of activity for the American Collegiate Players proved to be an eventful one for the group. Tours of the Third and Fifth Army districts sponsored by the Army Entertainment Divisions provided the spice. Plays which were presented on tour were *Harvey* and *My Three Angels*. The second tour, which was in March, also included two singing groups which did folk songs for a hootenany-style program. Ben Holland and General W. P. Campbell, vice president of the National Education Program, accompanied the group.

Campus Players is a local organization of those involved in campus dramatic productions. Membership is granted after a certain number of work hours and an apprenticeship period are completed.

Stimulating interest in dramatic activities and recognition of superior dramatic ability is the aim of Alpha Psi Omega, national honorary drama fraternity.

Pi Kappa Delta, a national honorary forensic fraternity, promotes interest and participation in speech and debate.

CAMPUS PLAYERS. FRONT ROW: Buck, Stafford, Graff, Rickett, Wiser, B. Tubb, Lee, Hinds. SECOND ROW: N. Tubb, Holland (sponsor), Smith, Farris, Johnson, Reed. THIRD ROW: Smock, Hawkins, Brewer, Reppart, Hager, Johnson, Conner.





AMERICAN COLLEGIATE PLAYERS: FRONT ROW: Hinds, Laney, Wiser, B. Tubb, Graff, Buck. SECOND ROW: Smith, Stafford, Masters, Holland (sponsor), Blucker, Morgan. THIRD ROW: Farris, Brewer, Hager, Reppart, Saunders, N. Tubb.

ALPHA PSI OMEGA. FRONT ROW: Smith, Tubb, Farris. SECOND ROW: Mason, Masters. THIRD ROW: Brewer, Hager, Holland (sponsor). FOURTH ROW: Reppart, Pryor.

PI KAPPA DELTA. FRONT ROW: Owens, Rickett, Taylor. SECOND ROW: Ward (sponsor), Brewer, Warden, Ulrey (sponsor). THIRD ROW: Dockery, Kostowski, Johnson, Arnold. FOURTH ROW: Smith, Oliver, Rader, Young.





OCAPA. FRONT ROW: Springer, Sarver, Margaret Franks. SECOND ROW: Haverly, Gardner, Warner, Maurice Franks. THIRD ROW: Gaskins, Griffin, Cogdell, Rader. FOURTH ROW: Isom, Bales (sponsor), Engles, Black.

PI ALPHA THETA. FRONT ROW: McElroy, Tanner, Phillips. SECOND ROW: Spaulding (sponsor), Coleman. THIRD ROW: Hawkins, Seagraves, Sturm. FOURTH ROW: Ganus, Jones.

RELATING shocking and gory details of his personal experiences as Castro's captive in Cuba's dungeons, John Martino edifies students.



HISTORY GROUPS

Students enjoy first-hand look at Americanism

Membership in the School of American Studies is on an academic and career basis. Students are prepared for leadership in the fields of business, education, and public life. Trips are taken whereby members get a firsthand view of democracy in action. This year's docket included trips to Chicago, with stops in Springfield and New Salem, Ill., and to New Orleans, with stops in Memphis and Vicksburg. Several qualified speakers also addressed the group on topics concerning the American way of life.

Each Monday night during this school year, the Organization for Conservative, Academic, and Political Action has sponsored films dealing with current political problems. Speakers have also been presented from time to time. This group, organized only last year, provides information to the public on major current issues — political, economic, and social.

Phi Alpha Theta, a National Honorary History Society, takes its membership from history majors with a high academic record. Current and historical issues are discussed at meetings.



DISCUSSING pleasures of their educational trip to International Harvester in Memphis, Lynn Reeves and Tamara Tanner come to the end of a full day.

AMERICAN STUDIES GROUP. FRONT ROW: T. Tanner, Gaskill, Limburg, Caraway, S. Tanner, Dykes. SECOND ROW: Devore, McElroy, Hays, Clement, Strawhacker, Phillips, Baird. THIRD ROW: Ganus (sponsor), Young, Bailey, Bradsher, M. Waters, L. Waters, Underwood, Arnold. FOURTH ROW: Mayberry, Sturm, Wilson, Burks, Black, Isom, Powell.



Organizations perform functions with purpose



COLHECON. FRONT ROW: Argo, McElroy, Flessner, Shipman, Alexander, Hall, Boyd, Mayner, Deacon. SECOND ROW: Neal, Barrett, Bryan, Moore, Freeman, Cheatham, Stone, Binkley, Southard, Baker. THIRD ROW: Sexson, Carole Humphreys, Eddy, Wood, Dennington, Gentry, Kinard, Luke, Selby, Webb, Wait. FOURTH ROW: Wellborne (sponsor), Charlotte Humphreys, Stokes, Bonnell, Binkley, Dickerson, Griffin, White, Finley, Shutts, Lynxwiler, Penn.

BIJITSU. FRONT ROW: Gentry, Spaulding, Scott. SECOND ROW: Robinson (sponsor), Bush, Tipton, Lee. THIRD ROW: Griffin, Stevens, Hager, Hawkins.

Encouraging all girls interested in becoming more efficient homemakers to join Colhecon, the club members strive to develop knowledge, abilities, and skills which will aid them in professional, social, and cultural aspects of life.

Colhecon members prepared Christmas boxes for the people at the White County Home and Frazier Nursing Home. A chapel program was given in October.

During the spring semester several interesting programs were given by visiting speakers. An interior decorator gave helpful hints in planning household decorations and a bridal consultant made suggestions for making a wedding less expensive.

The promotion of interest and study in the visual arts is a major objection of BIJITSU. The recently-dedicated arts center in Little Rock has been but one of the outstanding places visited by interested members of this group.

An art exhibit at the Delta Show in the state Capitol was of special interest to many of BIJITSU's members who entered works in quest of prizes and recognition.

The club recently announced plans to help redecorate the college art department.





PI GAMMA PSI. FRONT ROW: Baird, M. Waters, Percy, L. Waters, Devore. SECOND ROW: Stauffer, Hedrick (sponsor), Davis, Burks, Richmond, Peugh.

Business and accounting students find the projects and programs of Pi Gamma Psi especially interesting and helpful as they pursue their fields of specialization.

Club members take several tours and enjoy the lectures of many visitors outstanding in the area of business and related vocations. Those members who subsequently complete C.P.A. requirements are given a place of honor on a plaque purchased this year.

Striving to reach professional standards of achievement in their work, the Camera Club members spend their spare time in individual and group participation of the study of photography.

Activities of the club this year have included sponsorship of an all-school contest and several field trips in the Searcy area.

CAMERA CLUB. FRONT ROW: Wan, Chin. SECOND ROW: Robinson, Simpson, McMurray. THIRD ROW: Stauffer, Williamson, Tiner.



The PEMM Club at Harding is composed of persons interested in teaching physical education, health and recreation. Members belong to the American Association of Health, Physical Education and Recreation.

The club plans to contribute toward a girl's intramural bulletin board which will aid in the sports program designed for women.



PEMM CLUB. FRONT ROW: Huff, Siler, Stanley, Blue. SECOND ROW: Haynes, Calcote, Gardner, Barnes, Shannon. THIRD ROW: Knight (sponsor), Laird, Campbell, Weitkamp. FOURTH ROW: Ragsdale, Martin, Rogers, Clark.



SNEA. FRONT ROW: Blake, Shelton, Gist, Limburg, Hicks, McElroy, Penix, Mayhall, Chester, Murphy, Mock, Lafavors, Parham, King, Harrell, Vinson. SECOND ROW: Childers, Stracke, Gordon, Tollerson, Epperson, Archer, Wood, Eckerberg, Neal, Kirkwright, Bentley, English, Southard, Middlebrooks, Deacon, Cutshall, Simpson, Owens. THIRD ROW: Boaz, Snowden, Humphreys, Marteney, Willis, Beasley, Luke, Carter, Flippin, Martin, Bush, Gentry, Lee, Binkley, Dennington, Smith, Stevens, Tucker, Hawks, Rachel, Selby, Hassell, Barrett. FOURTH ROW: French, Berry, Phillips, Eddy, Viser, Osburn, Dickerson, Wilson, Sommer, Griffin, Graddy, Shutts, Finley, Tollett, Shull, Penn, McCarley, Lynxwiler, Swann, Ward, Eubanks, Hughes, Sewell. FIFTH ROW: Gardner, Muir, Odell, Myers, Weitkamp, Bailey, C. Shannon, Turley, Rikard, Bonnell, M. Shannon, Conner, Miller, Jones, Lamb, Abshire, Peebles, Kelton, Wisener, Binkley, Byrd, Sandlin, Summitt, (sponsor).

DEPARTMENTAL

Enthusiastic members plan projects and banquet



Activity keyed this year's schedule of the Florence Cathcart chapter of SNEA sponsored by Mrs. Maude Montgomery. Boasting the largest and most active chapter in the state, Harding students have elected a member to the state executive board, supplied entertainment at the state Arkansas Education Association convention, given a tea for the faculty, and presented a chapel program acquainting students with the purposes and goals of SNEA. Various campus projects have also been initiated.

The year was highlighted by the visit of Dr. W. A. Brownell, internationally known educator and author in the field of teaching mathematics to elementary children. Dr. Brownell also spoke at the annual SNEA banquet.

The group participated in a spring outing and sent a number of delegates to regional and state conventions. In the spring, the students published an issue of the Student Arkansas Education Association *Newsletter*. The purpose of SNEA is to help prepare better teachers by providing students opportunities to develop leadership ability and professional attitudes regarding the teaching profession.

FINDING new educational information in the **NEA Journal**, Leah Gentry points out a timely article to Doris Bush and Ron French.

Organizations give stimulus to further growth



PRE-MED CLUB. FRONT ROW: Stanford, Blucker, Townsend, Alexander, Geurin, Mazuran. SECOND ROW: Hornbuckle, Brown, Golleher, Keichline, Edge, Gray.

SCIENCE CLUB. FRONT ROW: Sandy Teufert, Susan Teufert, Townsend. SECOND ROW: Law, Stevens, Mills, Selby. THIRD ROW: Keichline, McKinney, Mason. FOURTH ROW: Thornton, Abney, Stark, Tiner.

The Pre-Med Club was organized last year for the purpose of intensifying interest, promoting study and performing services in the realm of medical science. This year members of the club assisted with the distribution of Sabin oral polio vaccine and helped administer the physical examinations given at the beginning of the fall semester. Throughout the year medical films were shown and speakers discussed topics of interest in the field of medicine.

The Science Club welcomes anyone interested in any phase of science. At meetings, films, demonstrations, and speeches by professional men are presented. In February a field trip was taken to the Arkansas Power and Light Company electrical generating plant in North Little Rock. Members of the club assist in sponsoring the regional Science Fair on the Harding campus. Some of the members are active in the Arkansas Collegiate Academy of Science.



SPECIAL INTERESTS

Special interest groups help add variety to life



DACTYLOLOGY CLUB. FRONT ROW: Harris, Barrett, Simpson, Graff, Dillard. SECOND ROW: Mills, Tollett, Neal, Cook, Hoover, Simmons, K. Sewell. THIRD ROW: E. Sewell, Stauffer, Klemm, Rikard, Cope, Paullin, Tollerson.

Communication with the deaf is the main object of the Dactylology Club. Two projects were carried on. One was weekly lessons in sign language on campus, taught by experienced students. The second was Sunday school classes for deaf children at the Arkansas State School for the Negro Deaf and Blind at Little Rock. Five classes were held for a total of fifty students.

“Working Together for Greater Efficiency” has been the theme for this year of service of the Harding Business Women. Purposes of this campus organization for full-time employees of the school include the promotion of self-study among the staff and faculty women, the provision of opportunities for closer personal relationships and the rendering of service to the school.



HARDING WOMEN. FRONT ROW: Land, Dean, Goodwin, Smith, Warden, Wilkerson, Graf, Claude. SECOND ROW: Hastings, Craft, Hart, Howell, Bearden, Rowe, Bell, McCoy, Pace. THIRD ROW: Janes, O'Banion, Birdsall, Street, Young, Pickens, Burks, Chandler, Hughes, Betts.



BISON BOOSTERS. FRONT ROW: Laney, Rutledge, Whitfield, Nelson, Merriman, Wiser, Cutshall, Vinson, Miles, Spears. SECOND ROW: Kinman, Tucker, Burkett, Ward, Stafford, Selby, Peacock, Ferguson, Rowland. THIRD ROW: Martin, Christmas, Evans, Eddy, Hawkins, Wolfe, Barrett, Rachel, B. Smith, Summers. FOURTH ROW: Terry, Pounds, Van Rheenen, Conner, Isom, Rheinbolt, T. Smith, Graddy.

BISON BOOSTERS

Pep club provides spirit and backing for teams

A peak enrollment of 250 aided the Bison Boosters in achieving a good spirit in the development of school and team pride. This, in turn, fulfilled the purpose of the organization, which is to promote more school spirit and to back all intercollegiate Bison teams.

Attainments of the year included a series of unique pep rallies, the purchase of new cheerleader sweaters, decoration of football goal posts at home games, and the selection of a "Player of the Week," who was pictured each week on the honor board in the foyer of the Administration building. A poster was also displayed in the Student Center with individual shots of all the football players so that students could become acquainted with their team.

Benefits derived from membership varied from a Bison Booster pin and pennant to permission to attend very special out-of-town games which were not all-school functions.



SELLING a ribbon which reads "Wreck Tech" to Jim Brown, Mary Ann Eddy does her part in boosting the Bisons toward a victorious game.



CIRCLE K. FRONT ROW: Berry, Blucker, Morgan, Belew. SECOND ROW: Robinette, Gadberry, Murray. THIRD ROW: Haines, Dockery, Castleman, Richmond. FOURTH ROW: Davis, Stauffer, Moss, Van Rheenau, Wilson.



PLEDGING to give a blood donation, Charles Baird helps a Circle K project.

Important services are rendered to both the college and the community through the active program of the Kiwanis-sponsored Circle K club. The club offers an opportunity to each member to develop leadership and to gain knowledge through club meetings and through actual participation in civic programs.

This year a drive to encourage the donation of blood for the local Red Cross chapter was of special interest to Harding.

Being composed of two delegates from each women's social club, the Interclub Council function throughout the year to coordinate the activities for the women's groups. Discussion of matters pertaining to all clubs, singularly and collectively, are brought before the council. Plans concerning Open House, bids, pledging, and club functions are subject matter. Policies concerning the social club regulations are expanding for the benefit of all women students.

INTERCLUB COUNCIL. FRONT ROW: King, Parham, Murphy, Simpson, Parsons. SECOND ROW: Smith, Haynes, Selby, Morris, Pickens (sponsor), Shelton. THIRD ROW: Starr, Shull, Beets, Tollett, Hoover.



Students organize to provide a greater service



BIG SISTERS. FRONT ROW: Hoover, Hardy, Harris, Neal, T. Tanner, Parham, S. Tanner, Tubb. SECOND ROW: Peacock, Watson, Yates, Dunn, Courtney, Stone, Shelton, Bush, Epperson. THIRD ROW: Barrett, Mazuran, Shull, Jennette, Romero, Crook, Crawford, Pickens (sponsor).

Freshmen women find adjusting to a new environment much less difficult due to the friendliness and effort put forth by a group of congenial upperclassmen known as Big Sisters. Freshmen girls will especially remember the wing parties and the dorm Christmas party. Throughout the year the Big Sisters take an active part in the organization of parties, programs, and discussions that will make college meaningful and exciting for all dormitory women.

Miss Grace Wells of California offers a \$600 scholarship each year to qualified girls selected from the junior and senior classes. This year there are four girls who are recipients of this honor.

Members send copies of the *Bison* to Miss Wells and keep a scrapbook with items of interest about club members and club activities.

LOOKING up to her "big sister" for guidance, Cheryl Buck gets welcomed assistance and counseling from helpful Tomie Courtney.



GRACE WELLS. McElroy, Miller, Shull, Tollett, Mrs. Pickens (sponsor).

Social Clubs



Man is a social being who needs the fellowship and companionship of others. The social clubs at Harding provide students — both men and women — opportunities for fellowship and for working together as a small unit. Participation as an active member of a club aids greatly in developing social graces and leadership qualities. Perhaps the greatest service rendered by social clubs is that of helping students — especially freshmen — develop a sense of belonging through identification with a closely-knit group.

Although there is spirited competition between clubs in intramural sports and the speech arts tournament, the cooperation of clubs in various endeavors diffuses club boundaries and welds club members into one harmonious student body. Since each student has an opportunity for membership in a social club, the benefits of club membership are WITHIN THE REACH of every student.





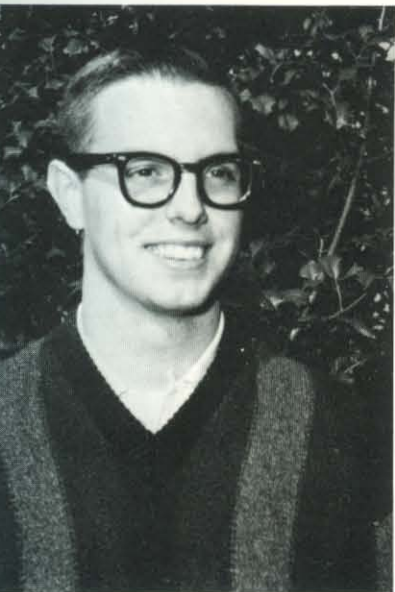

Club Beau **Gary Brock**



TRACKING down the basketball proves to be quite a problem as Bullok and McVicker of Beta Tau and Robertson and Cook of WHC try to find a solution.

BETA TAU GAMMA

Informal function has 'Roaring Twenties' theme

BETA TAU GAMMA. TOP ROW: Bearden (sponsor), Arnold, Binkley. SECOND ROW: Boley, Brown, Bullok, Chisholm, Clawson. THIRD ROW: Clement, Craig, Dixon, Forrest, Gibson. FOURTH ROW: Helenschmidt, Holloway, Hovarter, Land, McElwee. FIFTH ROW: McVicker, Mazuran, Strawhacker, Studebaker, Wood.



"Thermostrockamortimer," the Beta Tau mascot, reigned once again during pledge week. Pledges carried the black-stocking doll with them during the day, and introduced him to other pledges. The new Beta Tau Gamma members were initiated after being instructed in the history and ideals of the club.

The members used imagination to work up costumes to wear to their November informal function, "Roaring Twenties." A formal banquet was held in the spring, and the outing was planned for early May.

At Christmas, the club had a combined meeting-party. They sang carols and presented a gift to their sponsor.

Collecting and mending clothes to send to Korea was the service project. The members worked with several congregations on this project.

Attendance at the ball games was good, and the members enjoyed the competition.



OFFICERS. FALL: Mazuran, Pres.; Clawson, Vice-Pres.; Studebaker, Sec.; McVicker, Treas. SPRING: Studebaker, Pres.; McVicker, Vice-Pres.; Mazuran, Sec.; Craig, Treas.; Ruth Bearden, Sponsor.

'Santa's Workshop' sets scene for informal party

"Say the poem — with feeling!" was an often repeated challenge to the eleven Delta Chi pledges. The girls accepted this and other tasks throughout the week, and they exhibited a good sense of humor at informal initiation when they were surprised by a thunderstorm. Solemn formal ceremonies at the Davis home concluded pledge activities.

Christmas vacation was preceded by a party centered around the holiday. Informal games, a casserole, and cupcakes were enjoyed.

"Midnight in Paris" enchanted the couples at the March formal banquet. Decorations produced a French setting in the Rendezvous banquet room.

Petit Jean State Park was chosen for the spring outing.

Many meetings and bunking parties were held at the sponsor's home. Between semesters a surprise party was held for one of the members who was leaving school.



OFFICERS. FALL: Limburg, Pres.; Green, Vice-Pres.; Klemm, Sec.; P. Watson, Treas. SPRING: Daugherty, Pres.; Chisam, Vice-Pres.; P. Watson, Sec.; Sommer, Treas.; Betty Davis, Sponsor.



DELTA CHI OMEGA. TOP ROW: Davis (sponsor), Blake, Brannon, Bryan, Chisam. SECOND ROW: Daugherty, Green, Grenwelge, Harrell, Klemm. THIRD ROW: Limburg, Merriman, Miles, Neal, Rowe. FOURTH ROW: Selby, Setliff, Sommer, Swann, Vinson. FIFTH ROW: N. Watson, P. Watson, Wimberly.

PRESIDING at the head table, two Delta Chi's and the club beau enjoy light conversation with the other club members while they eat in the Empire Room.

Club Beau **Sam Keichline**

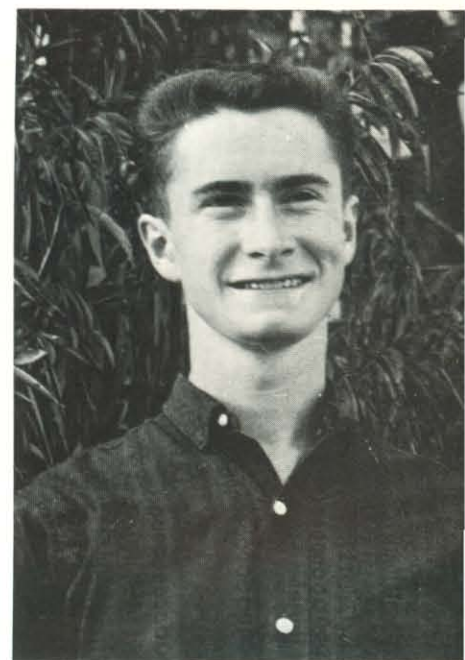

Chili soup enjoyed at winter informal function



GATA. TOP ROW: Baggett (sponsor), Ables, Boaz, Bradsher, Calcote. SECOND ROW: Courtney, A. Crawford, K. Crawford, Doster, Hadley. THIRD ROW: Mattmiller, Minor, Mock, Paine, Phillips, Reibolt. FOURTH ROW: Stafford, Taylor, Tucker, Wolfe, Wood, Woodard.

"Girls Aim Toward Achievement" is the slogan from which the GATA club receives its name. Nine new members were instructed in these and other traditions at formal ceremonies at the home of Mrs. Baggett, the sponsor.

A Christmas party on December 12 at the Legion Hut was the group's informal function. Fun and food filled the evening.

"Mardi Gras" set the scene for a March banquet at Buck Powers Restaurant at Beebe. Sandy Calcote was mistress of ceremonies.

An all-day outing and picnic was planned for a Monday in early May.

New blue and white symbols made from felt adorned the dormitory doors of the members. An original touch was added by the construction of a felt alligator for each sign, in keeping with the club mascot.

Club participation in sports was good, and the members especially enjoyed the competition in basketball.



OFFICERS. FALL: Courtney, Pres.; Hadley, Vice-Pres.; Mock, Sec.; Paine, Treas. SPRING: Calcote, Pres.; K. Crawford, Vice-Pres.; Ables, Sec.; Wolfe, Treas.; Jeannette Baggett, Sponsor.

PREPARING a special treat for their club beau, three GATA members put the finishing touches of strawberries and whipped cream onto an angelfood cake.

Club Beau **Jim Bailey**





Club Beaux Bill and Bob Pearcy



BEAUTY in Southern belles adds a refreshing flavor to the traditional lineup as the Ju Go Ju pledges dubiously prepare to please their fastidious pledgemasters.

JU GO JU

30th anniversary year continues many traditions

One of the oldest traditions for the Ju Go Ju's is May Fete, an elaborate and picturesque pageant of spring beauty. Work on this project begins early in the fall, with plans for the May Fete presentation in chapel. A representative of each girls' club is a nominee for the queen, and the student body votes. In the spring, the Maypole winding, the queen's court, and the crowning are a lovely combination.

Formal initiation ceremonies for the club's nine pledges were held at the home of Mrs. L. C. Sears, former Ju Go Ju sponsor. The many traditions of the club were related to the new members.

A Japanese theme was selected for the formal banquet at Kelley's in December. Neale Pryor was the speaker, and Karen Parsons presided. The club beaux were presented with gifts.

A new emblem was presented by the beaux, who helped hang it in the Student Center.



OFFICERS. FALL: Parsons, Pres.; Yates, Vice-Pres.; Crook, Sec.; Smith, Treas. SPRING: Tubb, Pres.; Smith, Vice-Pres.; Peacock, Sec.; Warren, Treas.; Joy Olree, Sponsor.

JU GO JU. TOP ROW: Olree (sponsor), Crook, Darter. SECOND ROW: Davis, Dedmon, Elliott, Green, Hedrick. THIRD ROW: Holloway, Honey, McElroy, Meisch, Parsons. FOURTH ROW: Patterson, Patty, Peacock, Phillips, Smith. FIFTH ROW: Southard, Spaulding, Tubb, Warren, Yates.



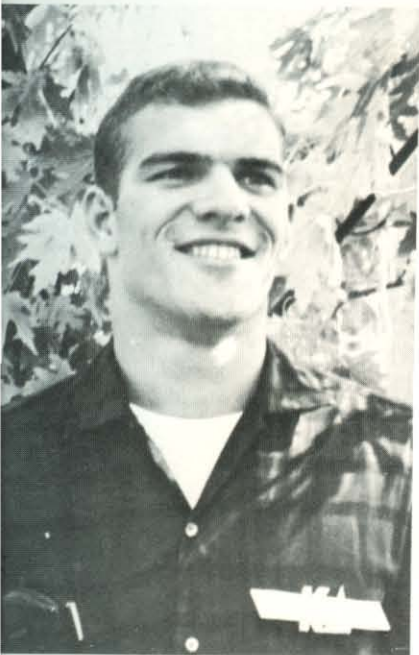

Club Beau Loverd Peacock



KAPPA DELTA

Old England visited for Christmas banquet scene

KAPPA DELTA. TOP ROW: Puckett (sponsor), Bailey, Baines, Bowman, Campbell. SECOND ROW: B. Cooper, S.Cooper, Henry, Kelly, Koger. THIRD ROW: Morgan, D. Morris, S. Morris, Owens, Penn, Phillips. FIFTH ROW: Rector, Smith, Story, Teufert, Wait, Webb.



Anderson's Grill was decorated in an old English motif for a formal Christmas banquet. Members of Kappa Delta provided songs for the entertainment. Sue Morris was mistress of ceremonies.

In April, the traditional Kappa Delta Luau was held at the Wyldewood recreation hall. The girls wore colorful muu-muus which matched the boy's shirts.

Mrs. Puckett's home was used for formal and informal initiation for seven pledges. The sponsor also held several informal parties in her home for the club.

The beau received a Christmas present from the girls, in addition to several cakes at various times during the year.



OFFICERS. FALL: S. Morris, Pres.; Storey, Vice-Pres.; Rector, Sec.-Treas. SPRING: Rector, Pres.; B. Cooper, Vice-Pres.; S. Cooper, Sec.; Campbell, Treas.; Irene Puckett, Sponsor.

'Kappa Kamera' presentation delights audience

A look at campus life was presented by the Tri-Kappas for chapel. The members wrote a humorous script to accompany candid photographs of various Harding personalities and scenes. New students were thus introduced to student life at Harding, and upperclassmen were highly entertained.

"It's Beginning to Look a Lot Like Christmas" set the mood for the formal banquet on December 16. Snowflakes, angels, a Christmas tree, and colorful lights decorated the Buck Powers Restaurant for the event. Robert Helsten delivered an entertaining speech and Ben Stewart performed. Jerry Bolls led group caroling.

March 17 was chosen for an informal party boosting a St. Patrick's day theme. An all-day outing was planned for the spring semester.



KAPPA KAPPA KAPPA. TOP ROW: Ganus (sponsor), Bodiford, Childers, Clary, Griffin. SECOND ROW: Hendrix, C. Henry, W. Henry, Hinds, Hollis. THIRD ROW: Hoover, Kendrick, Lafavor, Lee, Mitchell, Phillips. FOURTH ROW: J. Smith, K. Smith, Stevens, Wisner, Yarbrough, Yingling.

OFFICERS. FALL: Henry, Pres.; Hollis, Vice-Pres.; Mitchell, Sec.; Lafavor, Treas. SPRING: Lafavor, Pres.; Smith, Vice-Pres.; Griffin, Sec.; Yingling, Treas.; Louise Ganus, Sponsor

VALENTINE'S Day is recognized by the Tri Kappa members as they honor the club's beau with a card and a cake at a surprise party in the Student Center.

Club Beau **Don Medley**

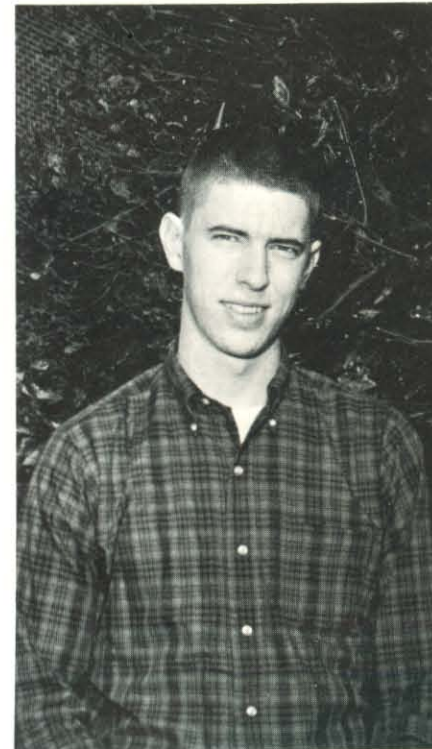

KAPPA PHI

Pledge books made at October bunking party



KAPPA PHI. TOP ROW: Perrin (sponsor), Alexander, Allison, Ashton, Ault. SECOND ROW: Barrett, Barry, Cogdell, Ely, Flessner. THIRD ROW: Fugate, Fowler, Handley, Hawkins, Kerr. FOURTH ROW: Mobley, Smith, Starr, Tooke, Wilson.

Nine pledges completed pledging activities previous to initiation ceremonies. The Ely home in Searcy was the location of informal initiation. Formal ceremonies were held at the home of the sponsor, Mrs. Perrin.

Before pledge week, the actives held a bunking party on October 6 to make pledge books, fill out invitations, and plan the initiations.

A hay ride at Camp Wyldewood in late November was the club's third function. The couples enjoyed the fall weather and beautiful scenery.

April 11 was chosen for a spring formal banquet. The members planned ahead for this social event, and worked hard on favors, decorations, and programs. They also planned ahead for the spring outing.

Sports competition was enjoyed by the club. Informal gatherings and committee meetings throughout the year helped the girls become acquainted.



OFFICERS. FALL: Starr, Pres.; Barrett, Vice-Pres.; Ely, Sec.; Mobley, Treas. SPRING: Smith, Pres.; Alexander, Vice-Pres.; Cogdell, Sec.; Barrett, Treas.; Elizabeth Perrin, Sponsor.

CAREFULLY guarding an opponent who is trying for a score, three Kappa Phi's are alert and ready for action, as they gain victory over Beta Tau Gamma's team.



Club Beau **Gail Russell**





Club Beau Del Brock



MAKING new door signs and painting designs onto the banquet programs are the special tasks of these Ko Jo Kai members as they complete fall projects.

KO JO KAI

Kelley's decorated in Swedish style at banquet

Eleven girls donned red blazers to become Ko Jo Kai pledges. After a week of hard work and fun, initiations were held. Informal activities were at Wyldewood, and formal ceremonies were in Pattie Cobb Hall.

In preparation for pledge week, a bunking party-work party was held at Mrs. Tucker's home. Here the girls made pledge books and formulated plans for the week.

"Christmas in Sweden" was the first major social event. Barbara Williams presided over the festivities held at Kelley's Grill.

On February 14, a "Sadie Hawkins Day" was held as an appropriate leap year party. The pumping station's recreation hall was used for the informal function.

Plans were made for an outing in the spring. Other get-togethers were also enjoyed by the members.

KO JO KAI. TOP ROW: Tucker (sponsor), Balthrop, Baskin. SECOND ROW: Corbett, Jacque Daniel, Judy Daniel, Epperson, Ferguson. THIRD ROW: Gardner, Hardy, Henley, Johnson, F. Masters. FOURTH ROW: J. Masters, Prucha, Russell, Rutledge, B. Spencer. FIFTH ROW: P. Spencer, Tollerson, Turley, Waddill, Williams.



OFFICERS. FALL: Williams, Pres.; Tollerson, Vice-Pres.; Hardy, Sec.; Jacque Daniel, Treas. SPRING: Henley, Pres.; Jacque Daniel, Vice-Pres.; Epperson, Sec.; Turley, Treas.; Ermal Tucker, Sponsor.



Club Beau **Wheeler Pounds**



AFTER presenting a Valentine cake to their club beau, several LC's offer advice on how to cut and serve it, having shared a meal with the other club members.

LAS COMPANERAS

Members make holiday decorations for party

LAS COMPANERAS. TOP ROW: Pittman (sponsor), Argo, Bentley, Buck, Cannon. SECOND ROW: Curtis, Dillon, Harris, Haynes, Howell. THIRD ROW: Jackson, Kee, Kinard, McElroy, Moore. FOURTH ROW: Murphy, Rickett, Rittenour, Terry, Wheeler.



A work party combined with a bunking party was held by members of LC before their December "Backward Party." Original decorations were made for the informal holiday event. A small tree made for the party was later used in Kendall's reception room.

Two service projects were undertaken by the club. One was aid to the Leon Clymore family in Africa. The second was the annual composite of senior pictures.

March 6 was the date for the formal banquet at Buck Powers Restaurant. Mr. Joe Segraves was the speaker. The Deltamen quartet entertained.

The club beau gave candy to the group at Christmas and Valentine's. He was honored with several cakes during the year, and a gift at the banquet.



OFFICERS. FALL: Haynes, Pres.; Kinard, Vice-Pres.; Bentley, Sec.; Murphy, Treas. SPRING: Haynes, Pres.; Kinard, Vice-Pres.; Harris, Sec.; Argo, Treas.; Jeanette Pittman, Sponsor.

Varied projects provide opportunities to give aid

Support for the Negro congregation in Searcy, payment on the women's intramural bulletin board, and Christmas baskets for needy families were all projects of MEA this year.

The twelve new members hoped to aid the club in retaining the track and field championship which was won last year..

A beatnik party in January was enjoyed by couples who dressed informally. On March 7, the girls and their dates went formal for a smorgasbord banquet at Kelley's. Decorations and entertainment were centered around the idea, "When You Wish Upon a Star."

On February 14, the club honored the sponsor and beau with a Valentine cake. The beau surprised the members by presenting a box of Valentine candy in return.



OFFICERS. FALL: Laferney, Pres.; Eubanks, Vice-Pres.; Fields, Sec.; Valentine, Treas. SPRING: Lentz, Pres.; Burkett, Vice-Pres.; C. Bonnell, Sec.; Eades, Treas.; Marjorie Ryan, Sponsor.



MU ETA ADELPHIAN. TOP ROW: Ryan (sponsor), B. Bonnell, C. Bonnell, Burkett, Cleveland. SECOND ROW: Doty, Eades, Eubanks, Fenley, Fields. THIRD ROW: Hendrix, Henry, LaFerney, Lentz, Lynxwiler, McCullough. FOURTH ROW: Naylor, Ooley, C. Shannon, M. Shannon, Valentine, Wisener.

BEING urged forward by their club beau Sam Sewell and supporter, the MEA's huddle to plan effective plays which continuously prove victorious over opponents.



'Old Fashioned Christmas' celebrated at function



OEGE. TOP ROW: Barnes (sponsor), Archer, Benson, Carter, Deacon. SECOND ROW: Garner, Hamaker, Jacques, Kelton, McCarley. THIRD ROW: Melton, Parks, Romero, Saunders, Simpson. FOURTH ROW: Springer, Stone, Viser, Wakefield, White, Whiting.

"Sweetheart Serenade" was the OEGE banquet held in February at the Rendezvous. Valentine decorations set the mood. Dr. Gilliam was the speaker. Many of the couples attended the Lyceum immediately after the banquet.

Christmas was the occasion for a semi-formal party at the pumping station's recreation hall. Decorating a tree with home-made ornaments was the appropriate entertainment.

Petit Jean Park was chosen for the April outing. Informal parties, such as the bunking party at Wyldewood in October, were enjoyed by the members.

The Emerald Room in the Student Center was used for formal initiation of the eleven pledges. Wyldewood provided a suitable location for informal ceremonies.

For their club project, the girls donated thirty dollars to the women's intramural bulletin board. The girls showed much interest in sports, and eagerly participated in the competition.



OFFICERS. FALL: McCarley, Pres.; Kelton, Vice-Pres.; Stone, Sec.; Jacques, Treas. SPRING: Kelton, Pres.; White, Vice-Pres.; Garner, Sec.; Wakefield, Treas.; Barbara Barnes, Sponsor.

POPCORN, construction paper, and some ornaments from the variety store constitute the basis of OEGE's Christmas party decorations. Ingenuity does the rest.

Club Beau **Denton Kernodle**





Club Beau Vernon Rogers



FRIENDLINESS and an interested attitude characterize Omega Phi members as they greet new students and become acquainted with them at open house.

OMEGA PHI

Costumes, games suitable for 'Children's Party'

Paintings and toy animals borrowed from the nursery school decorated the Legion Hut for Omega Phi's December informal function. "The Farmer in the Dell," "Drop the Handkerchief," and other games were played by the couples, who were dressed in kiddy style.

The club went "Strictly Modern" for their formal banquet at Buck Powers Restaurant on February 24.

The annual Omega Phi Scholarship Award for the club with the highest cumulative grade point average was one project. A second project was a Thanksgiving basket for a needy family.

A bunking party at Wyldewood, a devotional at Bee Rock, and supper by flashlight constituted informal initiation for four pledges. Formal ceremonies were held in the sponsor's home.

Other informal parties throughout the year were enjoyed by the members. An all-day outing was planned for the spring.



OFFICERS. FALL: Tollett, Pres.; Reynolds, Vice-Pres.; King, Sec.; Hobby, Treas. SPRING: King, Pres.; Finley, Vice-Pres.; Rachel, Sec.; Stanford, Treas.; Ruth Atteberry, Sponsor.

OMEGA PHI. TOP ROW: Atteberry (sponsor), Allison, Bartley. SECOND ROW: Bearden, Flora Corum, Florence Corum, Dasher, Finley. THIRD ROW: Hays, Heid, Hobby, Humphreys, King. FOURTH ROW: McWhorter, Rachel, Reynolds, Sexson, Stanford. FIFTH ROW: S. Tanner, T. Tanner, Taylor, Tollett, Vaughn.





Club Beau Rex Moore



JOINING her candle with that of a pledge, President Alinda Parham initiates new members into the club as the other officers watch the impressive ceremony.

PHI DELTA

Costumes represent countries 'Around the World'

PHI DELTA. TOP ROW: Pryor (sponsor), Abbott, Baker, Boyd, Dawson. SECOND ROW: Dickerson, Hall, Henderson, King, McMahan. THIRD ROW: C. Martin, J. Martin, Mathis, Osburn, Parham. FOURTH ROW: Rolen, Saunders, Schudlach, Shipman, Shutts, Stepter.



Colorful, interesting costumes were worn to the third function, "Around the World." Each couple represented a different country, and many of the costumes were very unique. This November event was held at the Legion Hut.

Soon after this party, the girls began working on their dolls for the SA "dolly drive." The Phi Delta's were one of the few clubs to be awarded a Certificate of Merit for 100 per cent club participation in this project.

When second semester began, the members began planning for their spring banquet and for their outing. They also participated in sports competition, and engaged in various activities as a club.



OFFICERS. Parham, Pres.; Osburn, Vice-Pres.; Abbott, Sec.; Hall, Treas.; Treva Pryor, Sponsor.

'Treasure Island' holds surprise at formal banquet

Viewing baby pictures of themselves proved to be the surprise entertainment for the Reginas and their dates at the formal banquet. These pictures were secretly obtained from the mothers of those present at the banquet. Favors were handmade treasure chests containing the menu and program, disguised as old parchment.

This February banquet was preceded by an all-day outing in November to Petit Jean. The crisp fall weather and beautiful scenery made the day pleasant. Rowboats and bicycles were available for energetic couples. Hikers who travelled the long footpath down to Cedar Falls viewed a lovely sight. Others visited spacious Winrock Farm. A delicious picnic lunch was served and enjoyed.

Throughout the year, bunking parties and other get-togethers helped the members become well acquainted with one another. The sponsor's home was always available for gatherings and meetings.



REGINA. TOP ROW: Pryor (sponsor), Baker, Bales, Berryhill, Byrd. SECOND ROW: Chester, Dykes, Flippin, Graff, Grandi. THIRD ROW: Janice Hughes, Jo Hughes, Kinman, Kinningham, Lloyd. FOURTH ROW: Martin, Miller, Mills, Mitchell, Nelson. FIFTH ROW: Page, Risinger, Smith, Wright.

OFFICERS. FALL: Miller, Pres.; Flippin, Vice-Pres.; Martin, Sec.; Mills, Treas. SPRING: Bales, Pres.; Page, Vice-Pres.; Martin, Sec.; Mills, Treas.; Bessie Mae Pryor, Sponsor.

SMILING Bill Oliver watches Susan Nelson clean Latina Dykes shoes as Reta Lloyd, Cheryl Kinman, and Sara Wright happily engage in kibbitzing.

Club Beau **Donnie Thompson**



Formal banquet has 'Rhapsody in Blue' as theme



THETA PSI. TOP ROW: Prock (sponsor), Ballard, Beets, D. Bush, F. Bush. SECOND ROW: Cope, Cutshall, Dennington, Eckerberg, Eddy. THIRD ROW: Ellis, Graddy, Laird, Mayhall, Mooney, Phillips. FOURTH ROW: Scher, Smith, Stokes, E. Stanley, J. Stanley, Ward.

Robert Helsten delivered a humorous speech for the January banquet. A formal atmosphere captivated the theme.

Eight pledges joined the club after initiation ceremonies at Wyldewood and the sponsor's home. The first achievement of the group was the winning of the volleyball championship. Four members of the club were placed on the all-star team.

Theta Psi's interest in sports was reflected by the club project of contributing twenty dollars to the women's intramural bulletin board.

"West Side Story" suggested an unusual theme for a third function at the pumping station recreation hall in March. After this informal party, the club made plans for their spring party.



OFFICERS. FALL: Stanley, Pres.; Cope, Vice-Pres.; Ward, Sec.; Graddy, Treas. SPRING: D. Bush, Pres.; Phillips, Vice-Pres.; Stokes, Sec.; F. Bush, Treas.; Charlene Prock, Sponsor.

HAVING subjected one pledge to reluctant obedience, two Theta Psi pledge masters turn to a delinquent "rabbit" and demand that she be more cooperative.

Club Beau Terry Smith





Club Beau Wayne Moore



TRYING to avoid an active MEA guard, two members of Tofebt maneuver for a good shot at the basket as they compete in the inter-club basketball tournament.

TOFEBT

Missionary given aid, encouragement by club

Sam Tumlinson, Harding graduate now preaching in British Columbia, received support from the Tofebts as their club project.

Twelve new members were added to the club after pledge week. The sponsor's apartment supplied a suitable location for formal initiation. Wyldewood was chosen for informal ceremonies.

A "sloppy-joe" party was held at Wyldewood in December. This informal function has become an annual event of the Tofebts. The evening was concluded with a devotional at Bee Rock.

March 16 was the date of the formal banquet. An outing was scheduled for later in the year. Other activities included bunking parties and get-togethers.

TOFEBT. TOP ROW: Combs (sponsor), Beckett, Cantrell, Chambliss, Davis. SECOND ROW: Hendrix, Holloway, Hulett, Kurz, Learned. THIRD ROW: Moore, Myers, Nickelson, Phillips, Ramsey, Rogers. FOURTH ROW: E. Scott, L. Scott, Siler, Trotter, White, Willingham.



OFFICERS. FALL: Siler, Pres.; Myers, Vice-Pres.; Cantrell, Sec.; Scott, Treas. SPRING: Willingham, Pres.; White, Vice-Pres.; Trotter, Sec.; Phillips, Treas.; Geneva Combs, Sponsor.



Club Beau Roger Johnson



THRASHING furiously, Peter Bumpass tries in vain to burst Rosalee Burk's balloon in this fast-moving game held at the WHC's third function, a country-style supper.

WHC

Pre-holiday season brightened by 'peanut pals'

WOODSON-HARDING COMRADES. TOP ROW: Ulrey (sponsor), Akin, Leona Binkley, Lydia Binkley, Bradley. SECOND ROW: Chitty, Cook, Dillard, Green, Hawks. THIRD ROW: Mayner, Merritt, Mills, Norman, Robinson. FOURTH ROW: Sarver, Shelton, Townsend, Tucker, Willis, Wilson.



The annual service project of distributing "peanut pal" names was continued by WHC this year. The girls in the dorms did favors for their "pals" and then gave them gifts at the dorm party before the holidays.

January 27 was the date of the traditional country supper. The girls wore long calico dresses, and their dates wore informal country attire. Following the fried chicken dinner, several games were played. The spacious room at the pumping station allowed for games with much action.

Valentine's day occasioned a formal banquet with appropriate decorations. The last social function of the year was a spring outing.



OFFICERS. FALL: Chitty, Pres.; Mayner, Vice-Pres.; Robinson, Sec.; Shelton, Treas. SPRING: Chitty, Pres.; Tucker, Vice-Pres.; Green, Sec.; Akin, Treas.; Betty Ulrey, Sponsor.

ZETA PHI ZETA

'Silver Bells' ring out at formal holiday banquet

Seventeen Zeta Phi pledges and their pledge mistresses spent the night at Wyldewood for their informal club initiation. Directly contrasting with this casual setting was the formal initiation ceremony which took place in the home of Dr. Bell.

During the year the sponsor was hostess for the regular club meetings in her home. These gatherings served as planning sessions for social activities, and it was here that appointments were made to appropriate organizational committees.

The initial function of the year was a Christmas banquet held at Kelley's Grill in Bald Knob. An informal party was held during the second semester, and the highlight of spring activities was the annual all-day outing.



OFFICERS. FALL: Whitfield, Pres.; Spears, Vice-Pres.; Burchfield, Sec.; Columbus, Treas. SPRING: Spears, Pres.; Burchfield, Vice-Pres.; Richardson, Sec.; Columbus, Treas.; Dorothy Wellborne, Sponsor.



ZETA PHI ZETA. TOP ROW: Wellborne (sponsor), Berry, Burchfield, Columbus, B. Donley. SECOND ROW: K. Donley, Downs, Hemingway, Holder, Killibrew. THIRD ROW: Largent, Mangrum, Newton, Odom, Richardson. FOURTH ROW: Rowland, Setzler, Spears, Summers, Whitfield, Woolard.

GRACIOUS settings heighten the solemn atmosphere as the Zeta Phi Zeta's conclude their initiation ceremonies at the end of a fun-filled week of pledging.

Club Beau Tom Heinselman



ZETA RHO

Christmas dollies win club, individual awards



ZETA RHO. TOP ROW: Hughes (sponsor), Barrett, Bentley, Blue, Christmas. SECOND ROW: Cobb, M. Cope, N. Cope, Evans, Gentry. THIRD ROW: Gist, Haley, Housley, Humphreys, Johnmeyer. FOURTH ROW: Kirkbride, Laney, McMackin, R. Marteney, V. Marteney. FIFTH ROW: Pfeifer, Shull, Simpson, Slinkard, Spriggs.

Christmas caroling with the members of their brother club, TNT, was an enjoyable third function for the Zeta Rho members. Crisp December weather made the group even more enthusiastic. Rodgers Hospital, a nursing home, and several individual homes were visited by the carolers. Hot chocolate, cookies, and popcorn were served by the club's sponsor in her home at the close of the evening.

Earlier in the year, the sponsor was hostess for both informal and formal initiation ceremonies for the thirteen pledges.

The SA Christmas party aided the Zeta Rho club spirit. First and third place awards for the best dollies were awarded to Zeta Rho members. The club as a whole received an award for contributing the most dolls to the drive.

A service project, a formal banquet, and an outing were planned for the spring.



OFFICERS. FALL: Shull, Pres.; Gentry, Vice-Pres.; Cobb, Sec.; N. Cope, Treas. SPRING: Gentry, Pres.; Cobb, Vice-Pres.; Barrett, Sec.; Johnmeyer, Treas.; Nancy Hughes, Sponsor.

OBSERVING Valentine's Day by presenting a gift to their beau is the privilege of Zeta Rho members as they express appreciation for his support of the club.

Club Beau **Earl Davidson**

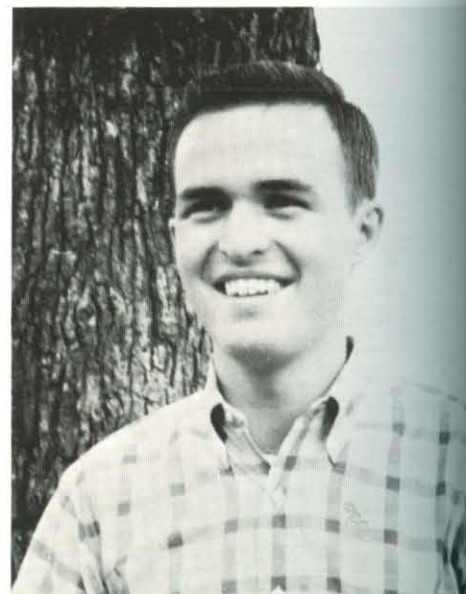



Club Queen Ruth Ann Selby



OPPORTUNITY to visit Echo Haven comes for the AEX members as they are welcomed by their queen for a meeting and refreshments at the home ec house.

ALPHA EPSILON CHI

Wyldeewood is site chosen for third function fun

Charcoal grilled hamburgers and roasted marshmallows at Camp Wyldeewood's recreation hall constituted the main fare at the AEX fall informal function. Action games were enjoyed by the participants and observers. A devotional under the stars climaxed the evening.

Kiwanis Park was chosen for the initiation of nine pledges in October. In addition to these new members, Jerry Starr joined the group as a co-sponsor.

A spring formal banquet and an all-day outing were on the agenda for the spring semester. Several informal gatherings were enjoyed during the year, including one at Echo Haven with the club queen as hostess.

ALPHA EPSILON CHI. TOP ROW: Hedrick (sponsor), Starr (sponsor), Allison. SECOND ROW: Anthony, Brackett, Bryant, Garrett, Gatewood. THIRD ROW: Gwin, Hile, Jones, Penrod, Peterson. FOURTH ROW: Schremp, Setzler, Smethers, Stauffer, Wear.



OFFICERS: FALL: Gwin, Pres.; Jones, Vice-Pres.; Gatewood, Sec.; Wear, Treas. SPRING: Powell, Pres.; Wear, Vice-Pres.; Stauffer, Sec.; Bryant, Treas.; James Hedrick, Jerry Starr, Sponsors.

All-school hootenanny adds spice to activities



Talented APK members produced and presented an all-school hootenanny early in the year. This program set a precedent on the campus and was enjoyed by participants and audience alike as they sang and clapped to well-known folk tunes.

Among the guest entertainers were Betty Tubb and former APK queen, Marcia Phillips. Club members in the audience contributed to the entertainment by tossing jokes at the performers.

Fall scenery at Wyldewood provided a colorful setting for an informal third function. A banquet was held at the Community Center.

A picture of the club's former sponsor, the late Charles Pitner, was presented to the school for placement in the library. Mr. Pitner was sponsor of the club for several years. He was stricken by a heart attack in 1961.



OFFICERS. Farris, Pres.; Phillips, Vice-Pres.; Sandlin, Sec.-Treas.; Roy Wellborne, Sponsor.

ALPHA PHI KAPPA. TOP ROW: Wellborne (sponsor), Atchison, Camp, Colley, B. Cox. SECOND ROW: D. Cox, Crow, Eddleman, Etheridge, Farris. THIRD ROW: Floyd, Garnett, Gilbreth, Goss, Green. FOURTH ROW: Haverly, Hilton, Larry Jones, Lindsay Jones, Keith. FIFTH ROW: Moreland, Mote, Phillips, Pitner, Ragsdale. SIXTH ROW: Ritchie, Sandlin, Seawel, Spears, Stone, Whiddon.

Club Queen **Sheila Mitchell**

QUEEN Sheila Mitchell offers advice to Jon Farris and Bob Pitner as they gauge placement of a picture of the late Mr. Charles Pitner, former APK sponsor.





BETA PHI KAPPA. TOP ROW: Altman (sponsor), Wilson (sponsor), Abshire, Baker, Barber, Bartley, Bell, Bowden, A. Brown, J. Brown. SECOND ROW: Burks, Colvin, Doran, Eyman, Harpole, Hooten, Hull, Johnson, Kail, Kelly. THIRD ROW: Lamb, Merrell, Myers, Nelson, Oliver, Organ, Reeves, Selvidge, Smith, Stepter. FOURTH ROW: Tilley, Walker, Wall, Weitkamp, Whitehead, J. Worsham, K. Worsham, Yurcho.

BETA PHI KAPPA

New Year greeting as calendar, clock changed

Soon after school resumed in January, the Beta Phi's held a "New Year's Eve" party at the Legion Hut. This necessitated turning the calendar back and the clock up, so that "mid-night" of the New Year would come at a convenient time.

In October, informal initiation activities were conducted at Kiwanis park. Seventeen new members were admitted to the club.

The seventeen pledges helped the actives win the small club football championship in the fall. The club competed in other sports, and participated in various activities which helped build a strong club spirit.

The members planned ahead for a spring banquet and an outing. The club queen was honored at these events.



PEACEFUL water and sunshine are perfect conditions for a leisurely boat ride for couples at the spring outing.



Club Queen **Leah Gentry**



OFFICERS. Reeves, Pres.; Organ, Vice-Pres.; Burks, Sec.-Treas.; Ted M. Altman and Murray Wilson, Sponsors-



HAPPILY hanging and adjusting their new plaque in the student center, Phil Sturm and Gary Lucas add the unique Chi Sigma Alpha symbol to the display.



Club Queen Karen Parsons

CHI SIGMA ALPHA

New club begins with foundations for traditions

CHI SIGMA ALPHA. TOP ROW: Moore (sponsor), Adams, J. Arnold, W. Arnold. SECOND ROW: D. Bawcom, H. Bawcom, Berry, Burton, Dixon. THIRD ROW: Gadberry, Gray, Haguewood, Hawkins, Johnson. FOURTH ROW: Kirk, Lucas, Miller, Morgan, Redwine. FIFTH ROW: Roberts, Russell, Sturm, Williams, Wilson.



Starting a new club can be an interesting but difficult task. Eleven upperclassmen formed Chi Sigma Alpha, and carefully planned their emblem and basic ideals. Twelve new members joined at pledge week. Informal initiation was held for them at Gum Springs, and formal ceremonies were in the Bible building.

The group began working together, and the first major accomplishment was winning the small club volleyball championship.

A beatnik party was the informal function in February. The pumping station recreation hall was decorated to fit the theme.

Several stag outings to Wyldewood during the year helped the members become well acquainted. These occasions were opportunities to discuss plans and policies for the club.

The club queen baked cupcakes and other pastries for the members during the year.



OFFICERS. Arnold, Pres.; Williams, Vice-Pres.; Wilson, Sec.; Bawcom, Treas.; Erle Moore, Sponsor.

'Deltamen' provide songs at programs, banquet

An early third function was held in September at Bee Rock. The DI's enjoyed home-made ice cream after an afternoon of hiking.

The ten returning actives received twelve new members during pledge week. Initiation ceremonies were held at the club hut west of Searcy, where a new hut is now being built as a club project.

"Moonlight and Roses" created an appropriate atmosphere for the formal banquet at Anderson's on February 24. The "Deltamen" provided musical entertainment.

The DI's were one of the few clubs to present a chapel program this year. Milton Reed gave a humorous narration for advertisements which were projected onto the screen. The finale was "The Billboard Song" with the "Deltamen."

A second club project was the purchase of a new bass fiddle for the club quartet. The group performed at the SA Christmas party in addition to chapel and the banquet.



OFFICERS. FALL: Martin, Pres.; McCubbin, Vice-Pres.; Shelton, Sec.-Treas. SPRING: Henderson, Pres.; Reed, Vice-Pres.; Bumpass, Sec.-Treas.; Ron Butterfield, Sponsor.



DELTA IOTA. TOP ROW: Butterfield (sponsor), Hughes (sponsor), Alexander, Bumpass, Cantu. SECOND ROW: Culp, Ellis, Grissom, Henderson, Hollis. THIRD ROW: G. Hodges, L. Hodges, Kellar, McCubbin, McDaniel. FOURTH ROW: Martin, Matheny, Mills, Perhacs, Pitt. FIFTH ROW: Reed, Rickett, Roark, Shelton, Wheeler.

Club Queen Linda Chisam

ENTERTAINING at the Student Association Christmas party was only one of the many appearances made by the Deltamen Quartet, specialists in folk music.



Banquet has 'Splendor of Autumn's Enchantment'



Sports activities were important to the Fraters, and they prepared to defend their track and field championship. The eleven pledges were encouraged to contribute their talents.

A Thanksgiving banquet at Kelley's emphasized the beauty and blessings of autumn. Leaves, pumpkins, corn shocks made a suitable background for Larry Turner's rendition of "Autumn Leaves." Dr. Gilliam gave a talk on "Love and Marriage."

At semester one of the club sponsors, Jimmy Allen, left for a trip to the Holy Lands. At the same time, Andy Ritchie, former Frater sponsor, returned from a similar trip, and reported with the aid of slides on the places he visited. This presentation was interesting to all of the Fraters, but especially to those who are Bible majors.



OFFICERS. J. Selvidge, Pres.; Laird, Vice-Pres.; Bolls, Sec.; Kernodle, Treas.; Jerome Barnes, Sponsor James Allen, Sponsor.

FRATER SODALIS. TOP ROW: Allen (sponsor), Barnes (sponsor), Baker, Barnes, Baucom. SECOND ROW: Boaz, Bolls, Brown, Buck, Chin. THIRD ROW: Hobby, Horner, Huey, Kernodle, Laird. FOURTH ROW: Lane, McCluggage, McCown, Merritt, Saunders. FIFTH ROW: Shannon, Short, D. Selvidge, J. Selvidge, Sam Shewmaker. SIXTH ROW: Sherman Shewmaker, Starling, Turner, Williamson, York.

Club Queen **Charolette Chitty**

ENJOYING Thanksgiving abundances, George Hobby, Karen Smith, Jerry Bolls, and Ron Barnes help themselves to smorgasbord delicacies at the Frater banquet.





EXHILARATED Galaxy club members celebrate their long-hoped-for victory after narrowly defeating rival Lambda Sigma for the large club softball championship.



Club Queen **Charlotte Burkett**

GALAXY

Valentine banquet is featured function of the year

Varied activities kept the Galaxy members busy. After initiation of pledges at the Davis' home, the club made plans for their social functions and project.

A hootenanny was held in January at the pumping station where the couples enjoyed music and chili. In February, a Valentine banquet at Buck Powers Restaurant called for lovely decorations and a romantic atmosphere.

At Christmas, the club joined with other men's clubs to give food baskets to needy families in Searcy.

Sports engaged the interest of the club, and the year was off to a good start when Galaxy won the large club softball championship. Other sports were enjoyed by the members, even though no other championships were won.

An outing was planned for the spring at one of the various scenic areas near campus.

GALAXY. TOP ROW: Davis (sponsor), Ryan (sponsor), Simmons (sponsor), Abney. SECOND ROW: Bailey, Boggs, Bradsher, Bray, Burleson. THIRD ROW: Carter, Church, Day, DeFoor, Dye. FOURTH ROW: Fairley, Gardner, Heinselmann, Lambert, McKinney. FIFTH ROW: Pounds, Rader, Richmond, Sewell, Sizemore. SIXTH ROW: Smith, Stevens, Stotts, Trickey, Wainwright.



OFFICERS. Heinselmann, Pres.; Bailey, Vice-Pres.; Stotts, Sec.; Sewell, Treas.; Ken Davis, Jr., Jack Ryan, Russell Simmons, Sponsors.



Club Queen Anita Smith

PICTURES are a part of the pleasure of a banquet, and these Koinonias wait with their dates in the reception room of Kendall for their turn before the camera.

KOINONIA

Club immortalized in pledge song at initiation

KOINONIA. TOP ROW: Walker (sponsor), Bowman, Castleman, Elkins, George. SECOND ROW: Howell, Jones, Koorstad, Linam, McAnlis. THIRD ROW: McKean, Peebles, Prather, Reaves, White.



"Yankees and Confederates" visited Kelley's in February. The occasion of the sociable gathering was the formal banquet of the Koinonias. Speaker for the truce was Clark Stevens. A Christmas party at the pumping station entertained the members and their dates before the holiday vacation.

In October, twelve pledges were initiated at Bee Rock. The entertainment of the evening was a song composed and sung by the pledges. They had, at the request of the actives, written one new verse each day of pledge week. The club itself was the subject of the song.

The service project was to help pay the expenses for Harding students who travel to Little Rock every Sunday to teach Bible lessons to the deaf.

Informal gatherings during the year were enjoyed by the members. An outing was planned for the spring.

OFFICERS. FALL: Elkins, Pres.; McKean, Vice-Pres.; Prather, Sec.-Treas. SPRING: White, Pres.; Howell, Vice-Pres.; Jones, Sec.-Treas.; Richard Walker, (sponsor).



LAMBDA SIGMA

Club quartet sings at informal pancake supper

A stag outing at scenic Tahkodah in the fall was the first activity enjoyed by returning Lambdas. Pledge week soon took their attention, and nine pledges were initiated. Informal ceremonies were at Dr. Spaulding's farm. Formal initiation was held in the Bible Building.

On November 18, a unique third function was held at the Legion Hut. The occasion was a pancake supper; the club quartet and Ben Stewart sang.

The members presented a white blazer to their club queen in appreciation of her representation of the group. Throughout the year, the queen often surprised the boys with delicious cakes.

Kelley's was chosen for the spring banquet on March 21. An outing was also scheduled for the spring.



OFFICERS. FALL: Harris, Pres.; Young, Vice-Pres.; Black, Sec.; Smith, Treas. SPRING: Young, Pres.; Edge, Vice-Pres.; Gardner, Sec.; Dockery, Treas.; Carl Allison, Bill Rushton, Sponsors.

LAMBDA SIGMA. TOP ROW: Allison (sponsor), Rushton (sponsor), Ashberry, Berry, Black. SECOND ROW: Chisholm, Cope, Davis, Dockery, Edge. THIRD ROW: R. French, S. French, Gardner, Harris, Hughes. FOURTH ROW: Ice, B. Johnson, R. Johnson, Jones, Knight. FIFTH ROW: Murray, Osburn, Perkins, Rickard, Robinette. SIXTH ROW: Smith, Trent, Turner, Whitten, Young.



Club Queen **Judy Daniel**



JUMPING together during their practice session, Gary Turner and Larry Davis are watched closely by Roger Johnson as they prepare for an upcoming game.





MOHICAN. TOP ROW: Perrin (sponsor), Prock (sponsor), Arnett, Bailey, Brewer, Brown, Calloway, Chandler, B. Davis, J. Davis. SECOND ROW: Eldridge, Forsee, French, Galyan, Haines, Hanshew, Harris, Jennings, Jeter, Jernigan. THIRD ROW: Ladd, Lorenz, McAfee, McGee, Maddox, Moore, Moss, Outlaw, Paullin, Bill Percy. FOURTH ROW: Bob Percy, Preston, Robertson, Ruckman, Samanie, Simmons, J. Smith, T. Smith, Sullins, Taylor. FIFTH ROW: Tippery, Tubb, Van Rhenan, L. Waters, M. Waters, Welch, West, White, Winter, Woodfin.

MOHICAN

New blazers, emblems represent members' spirit

FOUR Mohican participants in the Speech Arts Tournament check the schedule of competition as they prepare to retain the high honors won in previous years.



Handsome new gold-colored blazers with black and red emblems were purchased and proudly worn by Mohicans. The members exhibited a high club spirit not only by these blazers, but by their activities together throughout the year.

Seventeen new Indians were added to the tribe at secret ceremonies at the lower dam. These initiates were deemed worthy as a result of their meritorious works, such as cleaning the lily pond.

Teamwork was in evidence as the Mohicans won the big club volleyball championship. They also won second place in big club football.

In November, in an appropriate western setting, the group held a third function at the pumping station's recreation hall.

Queen Dorothy Christmas baked cakes and cookies for the members. The club appreciated her support and representation, and they honored her at the spring formal banquet.

OFFICERS. M. Waters, Big Chief; Ruckman, Little Chief; Paullin, Scribe; Bill Percy, Wampum Man; Ken Perrin, John Prock, Sponsors.



Club Queen **Dorothy Christmas**



Bee Rock devotional inspires couples at function



ENJOYING a Monday morning bowling session, several members of Pioneer check the scores as they compete in the college league at the bowling lanes.



Club Queen **Doris Morris**

Swimming, volleyball, and other sports competition urged the Pioneer club members to try for the championship awards. As defending swimming champions, they endeavored to hold this title.

Six pledges were inducted into the club in ceremonies at Camp Wyldewood. The third function was also held at Wyldewood and nearby Bee Rock. Fall scenery enhanced the enjoyment of this November event.

A February banquet and a spring outing were on the social calendar. The group welcomed back their sponsor, Dr. Stevens, who was absent for a year.

In addition to providing Christmas baskets to needy families, a second club project was completed. This was the donation of church supplies to the Negro congregation in Searcy.

PIONEERS. TOP ROW: Stevens (sponsor), Barnes, Billington, Clinger. SECOND ROW: Cottrell, Crispell, Cunningham, Dalton, Doty. THIRD ROW: Epps, Gambrell, Gooch, Hawthorne, Heath. FOURTH ROW: Johnson, Roy, Thomas, Webb, Westerholm.



OFFICERS. Thomas, Pres.; Crispell, Sec.; Heath, Treas.; Clark Stevens, Sponsor.

Queen, dates honored at banquet in February



SIGMA TAU SIGMA. TOP ROW: Sears (sponsor), Bateman, Bellican, Bradburn, Clark. SECOND ROW: Collins, Faulk, Frazer, Geurin, Gibbs. THIRD ROW: Hagler, Jones, D. Keichline, S. Keichline, Mayberry. FOURTH ROW: Moffatt, Parrish, Pate, Toms, L. Westbrook, M. Westbrook.

Gum Springs provided a suitable location for informal initiation of eleven Sigma Tau pledges. After this experience in endurance and patience, the new members contributed their ideas and abilities to club activities.

At Halloween, the members received small individual boxes of black and orange candy from their club queen. In November, an informal party was held at the pumping station.

A Valentine banquet provided the opportunity to honor the club queen as well as the members' dates. A gift was presented to the queen in appreciation for her support of the club.

The members competed in various sports and enjoyed other activities together. The spring outing was an opportunity to enjoy fellowship and outdoor activities including hiking, games, and picnicking.



OFFICERS. S. Keichline, Pres.; Toms, Vice-Pres.; Bradburn, Sec.; Jones, Treas.; Jack Wood Sears, Sponsor.

BOOSTING school and team spirit, Sigma Tau's Sam Keichline, John Toms, and Cliff Clark hang a colorful sign in the fieldhouse beside their club emblem.



Club Queen **Pat Watson**



SUB-T 16. TOP ROW: Ganus (sponsor), Higginbotham (sponsor), Algee, Bailey, Bales, Barden, Barker, Brock, Campbell, Carter. SECOND ROW: L. Casey, S. Casey, G. Clark, R. Clark, Coleman, Crider, Dean, Eoff, Ganus III, Gibson. THIRD ROW: Hawkins, Henry, Isom, Jacobs, Jones, Lawson, Lawyer, Light, Martin, Medley. FOURTH ROW: Miller, Paul, Patton, Peacock, Phillips, Randolph, Robb, Rogers, Shields, Simpson. FIFTH ROW: Spillman, Statom, Thompson, Touchton, Tucker, Underwood, G. Valentine, J. Valentine, Watson, Woodard, Woodward.

SUB-T 16

Mardi Gras celebration attended by members

A trip to Mardi Gras was the highlight of the year of approximately fifteen Sub-T's who made the trip together. They also enjoyed relating their New Orleans experiences to their club brothers.

Bowling captured the interest of the club. In a close game against a team from TAG, the Sub-T's won the bowling championship.

Social functions consisted of an outing to Bee Rock in the fall, and an informal banquet in March. The sea was used as the theme of the banquet, in keeping with the club motif. The banquet was held at the Legion Hut.

An all-day outing was planned for the spring, and the members looked forward to hiking and boating.

The club spirit and morale was boosted by the active interest shown by the sponsors and queen. In appreciation of this support, the members made these the honored guests at the banquet.

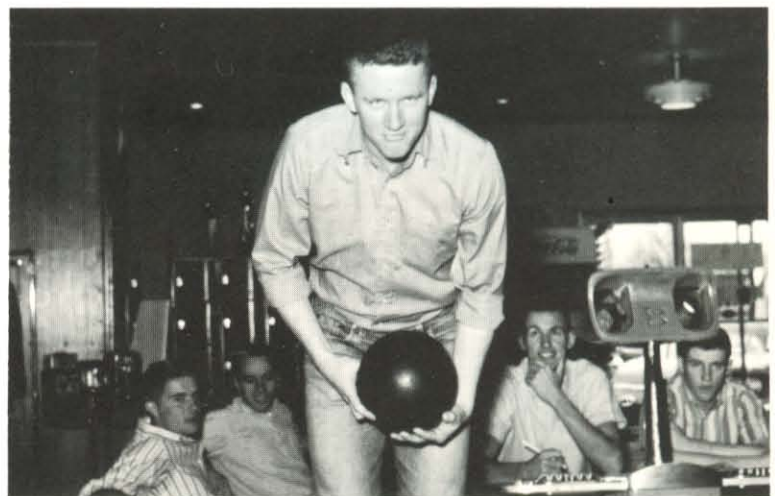

MENACINGLY, Ken Spillman aims for a strike as his team members cheer him on during the bowling competition. Sub-T 16 won the bowling tournament.



Club Queen **Janie Miller**



OFFICERS. Peacock, Skipper; Lawson, First Mate; Algee, Yeoman; Watson, Treas.; Clifton Ganus, Ed Higginbotham, Sponsors.



SMILING without the pledgemasters' consent is a serious felony for a pledge. His smiles will vanish, however, as he discovers the page of demerits given him.



Club Queen **Mary Ellen Baskin**

TNT

Plans for year made at stag outing in September

TNT. TOP ROW: Lawyer (sponsor), Pryor (sponsor), C. Babb, D. Babb, Belew. SECOND ROW: Blucker, Brock, Brown, Davidson, Dixon. THIRD ROW: Foster, Fouss, Gaskins, Hollis, Johnson. FOURTH ROW: McFarland, Miller, Moore, Moorer, Muir. FIFTH ROW: Odell, Pierce, Smock, Tipton, West.



Excellence in two sports won acclaim for TNT members this year. The small club softball championship and the large club rag tag award went to the club.

Two service projects also contributed to the sports department. Payment on the intramural bulletin board was the main project. A sportsmanship plaque for the men's social clubs was given to Cecil Beck for presentation to a deserving club.

The TNT campsite at Steprock was a favorite spot for stag outings. Camping equipment was purchased for use by the club. Informal initiation for the eight pledges was held there at the end of pledge week.

Christmas carols and refreshments were shared with the Zeta Rho members as a third function before the holidays. The TNT's attended their sister club's games during the volleyball and basketball season, and cheered for the girls.



OFFICERS. Moorer, Pres.; Brock, Vice-Pres.; Gaskins, Sec.; Hollis, Treas.; Virgil Lawyer, Joe Pryor, Sponsors.



THETA ALPHA GAMMA. TOP ROW: N. Pryor (sponsor), T. Pryor (sponsor), John Belasco, Judy Belasco, B. Bell, J. Brown, J. Carter, P. Carter, D. Chandler, L. Chandler, SECOND ROW: R. Curtis, D. Dykes, P. Dykes, H. Hays, W. Hays, A. Kennison, C. Kennison, J. Klein, D. Kostowski, K. Kostowski. THIRD ROW: Jerry LaFevers, Joyce LaFevers, J. Landers, R. Peck, A. Peugh, D. Peugh, G. Reaves, R. Reaves, B. Thomas, W. Thomas. FOURTH ROW: D. Utthe, G. Utthe, D. Warden, J. Warden, L. Warner, E. White, R. Williams, W. Williams, D. Young, J. Young.

THETA ALPHA GAMMA

Members enjoy caroling, gifts, fun at Yule party

A potluck supper for all married students and their families began an active year for TAG. This event was an open invitation for couples to become members. Thirty-five couples completed the final membership list.

Early in the fall, a submarine sandwich party was held. The next important activity was the Christmas party in the Emerald Room of the student center. The men's quartet of the club, group singing, and exchanging gifts provided entertainment for the group. The club project of the year was helping a needy family at Christmas, thus enabling them to share their joy.

Several skating parties were held in the spring. The club provided social activity and wholesome fun for the families, and the events were well attended. The children and adults welcomed the opportunity to become well acquainted.



SEEKING recreation, TAG's enjoy a skating party, but one husband is interrupted with a request for money.

Θ
A
Γ

Club Queen **Connie Kennison**

OFFICERS. J. Belasco, Pres.; R. Reaves, Vice-Pres.; A. Peugh, Sec.-Treas.; Treva and Neale Pryor, Sponsors.



Classes



Classes serve as a unifying medium for students as they seek knowledge in the world of their peers. Competent teachers unveil new vistas of knowledge as they guide students in the search for truth. The educational opportunities are vast and challenging. Of prime importance at Harding is the Christian environment — association with other students who have similar ideals and goals — in helping students prepare for lives of service in various professions. To make all the development possible in four short years is the challenge presented each student. Although the pathway of learning is often rugged, the rewards of knowledge and wisdom are great and lie **WITHIN THE REACH** of each student who applies himself diligently.







AGREEMENT among class officers is evident as Senior Pres. Vernon Rogers makes suggestions to Vice-Pres. Phil Sturm, Sec.-Treas. Ann Crawford, and sponsors Bob Gilliam and Jack Ryan.

SENIORS

Willingness characterizes senior class officers

REGINA SPIRIT AWARD

NAITA JEAN BERRYHILL



Excelling in many areas, Naita Jean Berryhill has been selected by her classmates as the student who evidenced most clearly the true spirit of Harding College. Naita Jean, through her attitudes, personality, and conduct, typifies the sincere Christian which is the ideal Harding student. A warm personality, a friendly smile, and a devotion to God and His service won her this honor. "Missy," as she is known by many of her friends, attended Harding Academy for twelve years. She is a vocational home economics major and is very active in Colhecon. Naita Jean has been an energetic member of the A Cappella Chorus and was in the Belles and Beaux group which toured Europe in 1962 under USO auspices. She was selected to Who's Who this year. A class favorite her freshman year, Naita Jean has remained a favorite throughout her years at Harding.

FRANK ACKERS, Oakland, Calif.; Psychology; Lambda Sigma 3,4; Alpha Chi 3,4, Treas. 3; *Petit Jean* 4; Dactylogy 1; Science Club 3.

DAWN ROBINSON ADAMS, Bastrop, La.; Elementary Education; GATA 1,2,3,4, Pres. 2,3, Sec. 4; SNEA 1,2,3; Big Sisters 2.

SYLVIA ANN ADAY, Waxahachie, Tex.; English; MEA 1,2,3, Treas 3; Nominee for Woodrow Wilson Scholarship 4.

BRIAN ALTMILLER, Corvallis, Ore.; Bible and Psychology; Transfer from Columbia and Oklahoma Christian College; Timothy Club 4; British Columbia Club 4; A Cappella 4.

JOEL E. ANDERSON, JR., Swifton, Ark.; Political Science; Delta Iota 1,2; Alpha Chi 3,4; Who's Who 3,4; S.A. 2,3,4, Pres. 4; **Bison** 2; Bison Boosters 4; American Studies 1,2,3,4; Phi Alpha Theta 3,4; Pi Kappa Delta 1,2,3,4; Debate 1,2,3,4.

JAMES H. BAILEY, JR., Vienna, W. Va.; Social Science; Transfer from Freed-Hardeman College; Galaxy 3,4, Vice-Pres. 4; GATA Club Beau 4; SNEA 3,4, Vice-Pres. 3; American Studies 3,4; Intramural Sports 3,4.

RAYMA JEAN BAILEY, Hobart, Ind.; Elementary Education; Kappa Delta 1,2,3,4; European Club 4; Chorale 1,2, Vice-Pres. 2; SNEA 3,4; Bison Boosters 1,2,3, Sec. 3; Interclub Council 2,3; Big Sisters 3; Intramural Sports 1,4.

PEGGIE BAKER, Hamburg, Ark.; Secretarial Science; Phi Delta 1,2,3,4, Sec. 2,3, Rep. 4; **Bison** 1,2,3,4, Assistant Business Manager 3, Business Manager 4; *Petit Jean* 1,2; SNEA 1,2,3; Bison Boosters 1,2; Press Club 3; Intramural Sports 1,2,3,4.

BILLY RAY BARDEN, Pocahontas, Ark.; Biology; Sub-T 1,2,3,4, Second Mate 4, Messenger 2; Bison Boosters; Intercollegiate Baseball 1,2,3; Intramural Sports 1,2,3; All-Star Ragtag 1,2,3, Softball 1, Basketball 1,2,3, Volleyball 1,2,3.

BARBARA GREENE BARNES, Hickory Ridge, Ark.; Physical Education; Kappa Phi 1,2,3,4, Sec. 2; PEMM 3,4, Vice-Pres. 4; Colhecon 1; Intramural Sports 1,2,3,4; All-Stars Softball 1, Volleyball 1,2, Basketball 1,2.

JAMES EARL BARNES, Cookeville, Tenn.; Bible; Transfer from Freed-Hardeman College; Pioneer 3,4, Parliamentarian 4; Bison Boosters 4; Intramural Sports 4; All-Star Volleyball 4.

BEVERLY BEARD, Carthage, Tex.; Business Education; Transfer from Panola Junior College; Kappa Phi 3,4; Alpha Chi 4; *Petit Jean* 3; SNEA 2; Interclub Council 3; American Studies 3,4.



JOHN BELASCO, Denver, Colo.; Bible; Transfer from York College; TAG 3,4, Pres. 4; Timothy Club 3,4.

ROBERT H. BELL, Gainesville, Fla.; Bible; Transfer from University of Florida; TAG 2,3,4, Vice-Pres. 3; Intramural Sports 2,3,4.

ANNE BENTLEY, Oak Ridge, Tenn.; Elementary Education; Las Companeras 1,2,3,4, Rep. 2, Sec. 2,4, Treas. 3; *Petit Jean* 3,4; African Club 1; European Club 3,4; Chorale 1,2,3; SNEA 2,3,4; Bison Boosters 1; Intramural Sports 1,2,3,4.

NAITA JEAN BERRYHILL, Searcy, Ark.; Home Economics; Regina 1,2,3,4, Hist. 1, Sec.-Treas. 2, Hist. 4; Who's Who 4; May Queen Nominee 4; Regina Spirit Award 4; A Cappella 1,2,3, Ensemble 1,2,3; Belles and Beaux 2,3; Colhecon 1,4.

LYDIA DELLE BINKLEY, Clemmons, N. C.; Home Economics; WHC 1,2,3,4, Sec. 2; Australian Club 2; Chorale 1; SNEA 3,4; Colhecon 2,3,4.

BARBARA BOAZ, Heber Springs, Ark.; Elementary Education; GATA; *Petit Jean* 2,3,4; Chorale 1; SNEA 4.



BOB BOAZ, Searcy, Ark.; Bible and Biblical Languages; Who's Who 4; Timothy Club 2,3,4.

DONALD L. BOWMAN, Newport, Ark.; Business Administration; Koinonia 1,2,3, Vice-Pres. 2, Pres. 3; American Studies 1,2,3,4.

PATRICIA BARNES BOWMAN, Leachville, Ark.; Elementary Education; Kappa Delta 1,2,3, Treas. 2, Hist. 3; Petit Jean Queen Nominee 3; May Queen Nominee 3, May Queen 3; Bison Boosters 1,2; Class Favorite 2; Cheerleader 1,2.



BUTCH BRADSHER, Rector, Ark.; Mathematics; Galaxy 1,2,3; Bison Boosters 1; American Studies 2,3; Intercollegiate Basketball 1,2.

ROBERT S. BREWER, Memphis, Tenn.; Speech; Mohican 1,2,3,4, Scribe 2; Who's Who 3,4; Class Favorite 3; S. A. 3,4, Treas. 4; Thespian of the Year 3; **Bison** 1,2; Band 1; SNEA 4; American Collegiate Players 4; Las Troubadors 3; Pi Kappa Delta 3,4; Alpha Psi Omega 1,2,3,4, Pres. 3; Campus Players 1,2,3,4; Intramural Sports 1,2,3,4; All-Star Baseball 2.

DELWIN MASON BROCK Cullman, Ala.; Physical Education; Sub-T 1,2,3,4; A Cappella 2,3,4, Quartet 4; Belles and Beaux 2,3,4; Chorale 1; H-Club 2,3,4; Intercollegiate Football 1,2,3,4, Track 1,2,3,4; Intramural Sports 1,2,3,4.



DON GLENN BROWN, Panhandle, Tex.; Bible and Biology; Transfer from Lubbock Christian College.

LARRY MAX BROWN, Denver, Colo.; Biology; Frater Sodalitas 1,2, Vice-Pres. 2; Science Club 4; SNEA 4; British Columbia Club 4; Australian Club 4.

SARA LEONARD BROWN, Panhandle, Tex.; Speech; Transfer from Lubbock Christian College.



RANDAL JOE BURLESON, Bernie, Mo.; Psychology; Transfer from Freed-Hardeman College; Galaxy 3,4; Intercollegiate Baseball 3,4; Intramural Sports 3,4.

WELDON DEAN CALLOWAY, Plainview, Tex.; English; Transfer from Lubbock Christian College; Mohican 3,4; American Studies 3; SNEA 3,4; Timothy Club 3,4; European Club 3; Dactylogy Club 3,4, Vice-Pres. 3,4; Bison Boosters 3,4.

PATRICIA CARAWAY, El Dorado, Ark.; English and Social Studies; American Studies 2,3,4; **Bison** 3,4.

JAMES DALE CARTER, Warren, Mich.; Bible; Transfer from Freed-Hardeman College; TAG 3,4; Timothy Club 3,4.

TOMMY CARTER, Anson, Tex.; Biology; Sub-T 1,2,3,4; Class Favorite 1; Class Pres. 1; Bison Boosters 1,2,3,4; Intercollegiate Football 1,2,3,4, Baseball 1,2,3,4; Intramural Sports 1,2,3,4; All-Star Volleyball 1.

SAMUEL CASEY, Ash Flat, Ark.; Physical Education; Transfer from Arkansas State Junior College; Sub-T 3,4; Intercollegiate Basketball 3,4.

JULIA CHESTER, Paragould, Ark.; Elementary Education; Regina 1,2,3, Pres. 2; Big Sisters 2; Interclub Council 2; SNEA 1,3; Chorale 1, Ensemble 2; A Cappella 2,3; **Petit Jean** 2.

SANDRA ELAINE CHILDERS, Memphis, Tenn.; English; Kappa Kappa Kappa 1,2,3,4, Rep. 2, Sec. 2, Pres. 3, Rep. 4; Who's Who 4; May Queen Nominee 4; Best-All-Round 4; **Petit Jean** 1,2,3,4, Assistant Editor 3, Editor 4; Dactylogy 3; A Cappella 3; Chorale 1,2, Sec. 2; Interclub Council 3; Intramural Sports 1,2,3,4.

LINDA LOU CHISAM, Temperance, Mich.; Social Studies; Delta Chi Omega 1,2, 3,4, Treas. 2, Rep. 4; Petit Jean Queen Nominee 4; Intramural Sports 1,2,3,4.



DOROTHY CHRISTMAS, Brownsville, Tenn.; Biology; Zeta Rho 1,2,3,4, Pres. 2, Vice-Pres. 3; Petit Jean Queen Nominee 3,4; Homecoming Attendant 3; British Columbia Club 3; Band 2,3,4; SNEA 4; Bison Boosters 4; Intramural Sports 3.

GERALD W. CLARK, Tuscomb, Ala.; Physical Education; Transfer from Freed-Hardeman College; Sub-T 3,4; SNEA 3,4; PEMM 2,3,4, Pres. 4; H-Club 3,4; Intercollegiate Track 3,4; Intramural Sports 3,4; All-Star Volleyball 3.

LINDA COGDELL, Lafayette, La.; English; Transfer from Louisiana State University; Kappa Phi 3,4, Rep. 3; **Bison** 3,4; Oriental Club 3; European Club 3; OCAPA 4.

OSCAR COLEMAN, Searcy, Ark.; Social Science; Phi Alpha Theta 2; SNEA 2.

H. E. GENE CONNER, Little Rock, Ark.; English; Transfer from Howard Payne College; **Bison** 2,3,4; Oriental Club, Pres. 1; Northern Lights 1; Band 2,3,4; SNEA 2,3,4; Bison Boosters 2,3,4; Press Club 3,4, Vice-Pres. 4; Campus Players 2,3.

MYRA ELIZABETH COPE, Searcy, Ark.; Home Economics; Zeta Rho 1,2,3,4, Hist. 1, Sec. 3, Rep. 4; Dactylogy 4; Chorale 1,2,3,4, Sec. 3, Ensemble 1,2,3,4; Colhecon 3.

SANDRA PAULINE COPE, Fort Worth, Tex.; Elementary Education; Theta Psi 3,4, Vice-Pres. 4; May Queen Nominee 3; **Petit Jean** 1; SNEA 3,4; Bison Boosters 4; Colhecon 1; Intramural Sports 1,3,4.

PHILIP RAY COTTRELL, Atlanta, Ga.; Chemistry; Pioneer 3,4, Vice-Pres. 3; Intramural Sports 1,2,3,4.

ANN CRAWFORD, Waldron, Ark.; Elementary Education; GATA 1,2,3,4, Pres. 3, Vice-Pres. 4; May Queen Nominee 4, May Queen 4; Class Sec. 4; A Cappella 3,4, Ensemble 3; Chorale 1,2; Belles and Beaux 3,4; SNEA 3,4; Bison Boosters 2,3,4; Interclub Council 3.

RICHARD JAMES CRISPELL, Cayuto, N. Y.; Social Science; Transfer from Freed-Hardeman College; Pioneers 3,4; SNEA 3,4; Phi Alpha Theta 3,4; Intramural Sports 3,4.

JOHN QUARLES CUNNINGHAM, Searcy, Ark.; Bible; Transfer from Freed-Hardeman College; Alpha Chi 4; Who's Who 4; Timothy Club 3,4.

FRANK DALTON, Overland, Mo.; Chemistry; Pioneer 1,2,3; Chorale 1; SNEA 1; Bison Boosters 1; Science Club 2,3, Pres. 3; Intramural Sports 1,2,3.



SENIORS

Practical application seen in audio-visual aids

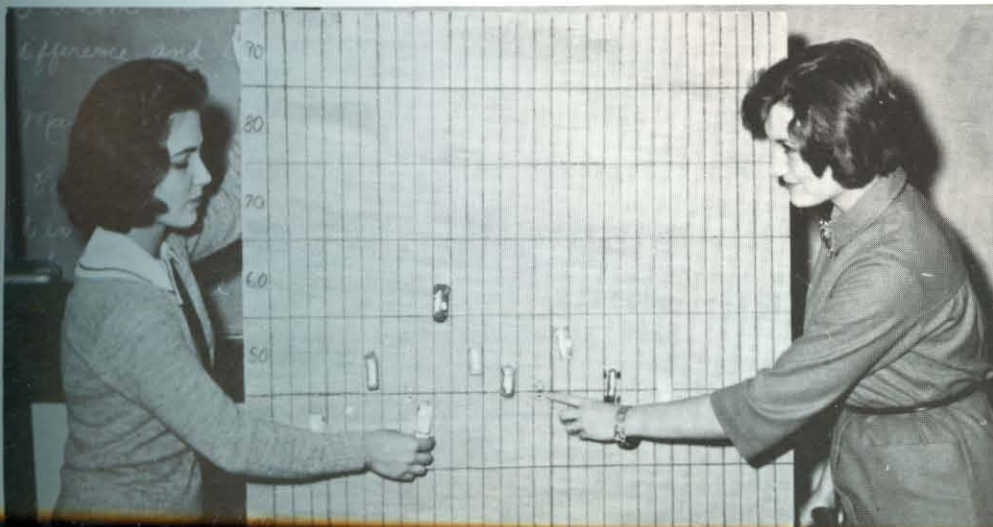

USEFUL projects are part of the teaching skills learned by Beverly Beard and Marilynn Tollerson in A-V.

SELECTING a senior ring, Sandra Cope is fitted for the status symbol by Mrs. Dykes, bookstore manager.



SENIORS

Status signified by coveted senior class rings



SHEILA FRAZIER DALTON, Overland, Mo.; Biology; GATA 1,2,3, Sec. 2; Chorale 1; SNEA 2,3; Bison Boosters 1; Science Club 2,3; Big Sisters 2.

BILLY G. DAVENPORT, Yellville, Ark.; Chemistry; Science Club 4.

REBECCA JUNE DENNINGTON, Lewisville, Ark.; Home Economics; Theta Psi 1,2,3,4, Vice-Pres. 1-2, Parl. 3; African Club 1; European Club 3,4; SNEA 3,4; Colhecon 1,2,3,4, Treas. 3, Vice-Pres. 4.



WILLIAM DONALD DePRIEST, Bald Knob Ark.; Business Administration; TAG 1.

CHARLES W. DeVORE, Beebe, Ark.; Accounting and Business; **Petit Jean** 4; Bison Boosters 4; Pi Gamma Psi 4; American Studies 3,4; Intramural Sports 2,3,4.

SHARON KAY DUNN, Biggers, Ark.; Secretarial Science; Zeta Rho 1,2,3,4, Rep. 2; S. A. 3,4; **Bison** 4; **Petit Jean** 3; Chorale 3; SNEA 1; Big Sisters 4; Intramural Sports 3.



LATINA DYKES, Searcy, Ark.; Secretarial Science; Regina 1,2,3,4, Sec. 3; S. A. 4; American Studies 3,4.

MICHAEL LINN ELDRIDGE, Oklahoma City, Okla.; Biblical Languages; Mohican 1,2,3, Little Chief 3.

SHARON RAE ENGLISH, North Little Rock, Ark.; Music Education; Transfer from Arkansas College and Arkansas State College; Chorale 2; SNEA 4.



SONJA ENGLISH, Mena, Ark.; Biology; MEA 1,2,3,4, Treas. 1, Hist. 2; May Queen Nominee 3; A Cappella 3,4; Ensemble 3; Chorale 1,2; Bison Boosters 1,2,3; Big Sisters 3.

MONA JUDY EPPERSON, Haleyville, Ala.; Mathematics; Transfer from Freed-Hardeman College; Ko Jo Kai 3,4; SNEA 4; Big Sisters 4.

JULIA ESTES, Hackleburg, Ala.; English; Zeta Rho 1,2,3, Hist. 3; SNEA 3; Chorale 1, Ensemble 1; A Cappella 2,3.



REBECCA JANE EUBANKS, Paragould, Ark.; Elementary Education; Transfer from Freed-Hardeman College; MEA 3,4, Vice-Pres. 4; Chorale 3; SNEA 3,4; Intramural Sports 3,4; All-Star Volleyball, Basketball 3.

JON FARRIS, West Lafayette, Ind.; English and Speech; APK 1,2,3,4, Scribe 2, Vice-Pres. 3, Pres. 4; Alpha Chi 3,4, Vice-Pres. 4; Who's Who 4; Honor Student 1; A Cappella 1; Alpha Psi Omega 1,2,3,4; Campus Players 1,2,3,4; Intercollegiate Football 1, Track 1; Intramural Sports 2,3,4; All-Stars Football 4.

SANDRA GAIL FIELDS, Crossville, Tenn.; English; Transfer from Freed-Hardeman College; MEA 3,4, Sec. 4; May Queen Nominee 4; Dactylogy 3; SNEA 3,4; Intramural Sports 3,4.



JENNIE ALICE FLESSNER, Moses Lake, Wash.; Home Economics; Transfer from Magic Valley Christian College; Kappa Phi 3,4, Rep. 4; Colhecon 4.

JACK FORD, Flint, Mich.; Journalism and English; Delta Iota 1,2,3,4; **Bison** 2,3,4, Associate Editor 4; Intramural Sports 1,2,3,4.

ERNA GIBSON, Tampa, Fla.; Biology; Transfer from Florida Christian College; Beta Tau Gamma 3,4; SNEA 4; Science Club 3,4.

DAVID GRAF, Detroit, Mich.; Bible; Transfer from Freed-Hardeman College; TAG 4; Timothy Club 4; Intercollegiate Bowling 4.

MYRNA JOYCE GREEN, New Orleans, La.; Psychology-Sociology; Delta Chi Omega 1,2,3,4, Vice-Pres. 4; Bison Boosters 2.

GERALD L. GWIN, Searcy, Ark.; Accounting; AEX 2,3,4, Rep. 2, Pres. 3,4; Pi Gamma Psi 2,3,4; Intramural Sports 1,2,3,4; All-Star Softball 3,4, Volleyball 2,3,4.

PHILLIP K. HARRIS, Columbia, Tenn.; English; Lambda Sigma 1,2,3,4, Pres. 3,4; Chorale 4; Science Club 2; Intramural Sports 1,2,3,4; All-Star Football 1,2,3,4.

SHERION KAY HARVESTER, Pocahontas, Ark.; Elementary Education; MEA 1,2; SNEA 1,2,3.

CYNTHIA JANE HASSELL, Judsonia, Ark.; Elementary Education; Transfer from Ouachita Baptist College; SNEA 3,4; Chorale 3,4.

SARAH JANE HAWKS, Jacksonville, Ark.; Business Education; WHC 1,2,3, Treas. 2, Vice-Pres. 3; SNEA 4; Bison Boosters 2; Intramural Sports 2.

ANN HAYNES, San Leandro, Calif.; Physical Education; Las Companeros 1,2,3,4, Treas. 3, Pres. 4; May Queen Nominee 4; European Club 3,4; Chorale 1, 3; Interclub Council 4; PEMM 4; Intramural Sports 1,2,3,4.

CHARLES THOMAS HEINSELMAN, Little Hocking, O.; Mathematics; Transfer from Freed-Hardeman College; Galaxy 1,2,3,4, Pres. 4; Zeta Phi Zeta Club Beau 4; SNEA 3; Interclub Council 4; Intramural Sports 3,4.

ELLEN KAY HENRY, Greenbrier, Ark.; Home Economics; MEA 1,2,3,4, Vice-Pres. 2, Pres. 3, Hist. 4; Colhecon 1,2,3,4; Intramural Sports 2,3,4; All-Star Basketball 2,3.

SANDRA HENRY, Dierks, Ark.; Business Education; Kappa Delta 1,2,3,4, Sec. 2, Treas. 3; SNEA 4; Bison Boosters 3,4.

BETTY CAROLYN HOLLIS, Princeton, La.; Social Science; Kappa Kappa Kappa 1,2,3,4, Hist. 2, Treas. 3, Vice-Pres. 4; **Petit Jean** 1.



LUTHER HONEY, Newport, Ark.; Accounting; Bison Boosters 1,2; Intercollegiate Football 1,2,3,4.

TOMMY HOOTEN, Fort Worth, Tex.; Bible; Transfer from Lubbock Christian College; Beta Phi Kappa 1,2,3,4; Timothy Club 2,3,4; **Petit Jean** 4.

JAMES THOMAS HORNER, Wichita, Kan.; Bible and History; Frater Sodalis 1,2,3,4; European Club 1,2,3,4; Northern Lights 2,3; Intramural Sports 1,2,3,4; Intramural Jacket 2.

VIRGINIA HOVARTER, Waldon, Ark.; Secretarial Science; Beta Tau Gamma 1,2,3,4, Hist. 3, Sec.-Treas. 4; May Queen Nominee 3; Bison Boosters 1; Science Club 1.

JEAN HOWELL, Port Arthur, Tex.; Elementary Education; Transfer from Freed-Hardeman College and David Lipscomb College; SNEA 4; Colhecon 4.

JANICE WRIGHT HUGHES, Temple City, Calif.; Elementary Education; Regina 1,2,3,4, Hist. 1, Pres. 1, Vice-Pres. 3; **Petit Jean** 2; European Club 3,4; A Cappella 2,3,4, Ensemble 1; Chorale 1,2; SNEA 3,4; Bison Boosters 2,3,4; Big Sisters 3.

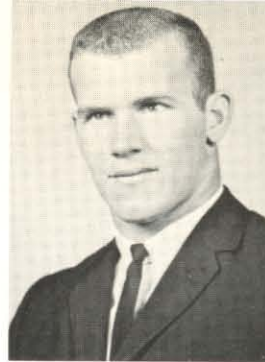

CAROLE WINN HUMPHREYS, Memphis, Tenn.; Home Economics; Zeta Rho 3,4, Treas. 3; SNEA 4; Colhecon 3,4.

CHARLES EDDIE ISOM, Birmingham, Ala.; English; Sub-T 1,2,3,4; **Bison** 1; Bison Boosters 2,3,4; American Studies 2,4; OCAPA 3,4; Intramural Sports 1.

BRYAN K. JACOBS, Jacksonville, Fla.; Accounting; Transfer from York College; Sub-T 3,4; H-Club 3,4; Intercollegiate Basketball 3,4; Intramural Sports 3,4.



MARY LEE JANES, Rector, Ark.; Home Economics; Ju Go Ju 1,2,3,4, Vice-Pres. 2, Pres. 3; May Court 1; May Queen Nominee 3; Chorale 4, Ensemble 4; Bison Boosters 1,2,3; Colhecon 2,3,4.

IRIS JEAN JOHNSON, Searcy, Ark.; Mathematics; SNEA 1; Science Club 2.

JAN JOHNSON, Lafayette, La.; Elementary Education; Transfer from University of Southwestern Louisiana; Regina 2,3, Sec. 4; European Club 4; SNEA 2,4.



ROGER L. JOHNSON, Columbus, Miss.; Bible; Lambda Sigma 1,2,3,4, Vice-Pres. 3; S. A. Religious Chairman 4; Timothy Club 2,3; Intercollegiate Basketball 2,3; Intramural Sports 1,2,3,4; All-Star Basketball 1, Baseball 2,3, Softball 4.

DAVID C. JONES, Channelview, Tex.; General Science; Lambda Sigma 1,2,3,4; Circle K 3, Sec. 3; Science Club 3; Intramural Sports 1,2,4.

JAMES H. JONES, JR., Brooksville, Fla.; English; Transfer from Florida Christian College; **Petit Jean** 3,4; SNEA 4; Phi Alpha Theta 3,4; Intramural Sports 3,4.



JAMES LAWRENCE JONES, Cleveland, Tenn.; Business Administration; Frater Sodalis 1,2,3,4; Intramural Sports 1,2,3,4.

SAMUEL PETER KEICHLINE, Conneaut, O.; Biology; Sigma Tau Sigma 1,2,3,4, Treas. 3, Pres. 4; Chorale 2,3; SNEA 4; Bison Boosters 4; Intramural Sports 1,2,3,4; All-Star Baseball 2.

THOMAS ROBERT KELLY, Batesville, Ark.; Biology; Transfer from Arkansas College; Beta Phi Kappa 3,4; Chorale 3.



COMPLETING registration once more seniors reach exhaustion as they distribute cards for fall semester.

SENIORS

Hopeful seniors register for their final semester

THOMAS LEONARD KIRK, Columbia, Tenn.; English; Chi Sigma Alpha 4; Class Pres. 2; S. A. Vice-Pres. 4; Interclub Council Chairman 4; Bison 2,4; A Cappella 1,2,3,4, Quartet 2; Chorale 2,3; Belles and Beaux 2; Band 1,2,3,4, Vice-Pres. 2,3, Pres. 4; Intramural Sports 1,2,3.

FLORENCE KLEMM, Denver, Colo.; English; Delta Chi Omega 1,2,3,4, Treas. 2, Sec. 3; *Petit Jean* 1,2,3,4, Section Editor 3,4; Dactylology 2,3,4, Sec. 3,4; Big Sisters 2.

JERRY LaFEVERS, Viola, Ark.; Bible; Transfer from George Pepperrine College; TAG 2,3,4; Intramural Sports 3.

LARRY WILSON LAMBERT, Oklahoma City, Okla.; Physical Education; Alpha Phi Kappa 1,2,3,4; Class Favorite 2; Class Pres. 3; SNEA 4; American Studies 1,2,3; PEMM 4; H-Club 1,2,3,4, Sec. 2; Bison Boosters 2,3; Intercollegiate Football 1,2,3,4, Track 1,2,3,4; Intramural Sports 2,3,4.

PAULA GREEN LAMBERT, Idabel, Okla.; Elementary Education; Ju Go Ju 1,2,3, Sec.-Treas. 1; May Court 3; May Queen Nominee 3; SNEA 1,3; Bison Boosters 1,2.

JIMMIE DON LAWSON, Searcy, Ark.; Mathematics; Sub-T 1,2,3,4, First Mate 2; Alphi Chi 3,4; Who's Who 3,4; Honor Student 3; Ganus Award 3,4; Science Club 1,2,3,4; Intercollegiate Cross-Country 3,4, Track 1,2,3,4; Intramural Sports 1,2; All-Stars 2.

PAUL DuWAYNE LEARNED, Harrisburg, Ill.; Bible; Alpha Chi 3,4, Sec. 4; Who's Who 4; Honor Student 1,2,3; Timothy Club 1,2,3,4, Sec. 2,4, Pres. 3; British Columbia Club 4; Latin American Club 3,4.

LINDA ANNE LEE, Nashville, Tenn.; Elementary Education; Kappa Kappa Kappa 1,2,3,4, Sec. 2, Hist. 3,4; Who's Who 4; May Court 2; May Queen Nominee 3; Homecoming Court 4; S.A. Rep. 4; **Bison** 3; Chorale 1; SNEA 1,3,4; Big Sisters Chairman 3; Bijitsu 1,4; Campus Players 2,3,4, Hist. 3,4.

WANDA ILENE LINDER, Weiser, Ida.; Elementary Education; Transfer from Magic Volley Christian College; African Club 4; Chorale 4; SNEA 4.

DE ALVA LEE McCARLEY, Conroe, Tex.; Elementary Education; OEGE 1,2,3,4, Hist. 1, Sec.-Treas. 2,3, Vice-Pres. 3, Pres. 4; May Queen Nominee 3,4; **Bison** 2,3; *Petit Jean* 3; British Columbia Club 2; Chorale 1,2,3, Sec.-Treas. 3; SNEA 4; Bison Boosters 2; Big Sisters 3.

GLENDA JOYCE McELROY, Fort Worth, Tex.; Home Economics; Australian Club 1,2; African Club 4; SNEA 4; Colhecon 1,2,3,4, Hist. 3; Grace Wells 4, Sec. 4.

THEODORE JOSEPH MAPLE, Rago, Kan.; Biology; Lambda Sigma 1,2,3; S. A. Committee 1, Cabinet 3; A Cappella 1,2,3; Chorale 1; Intramural Sports 1,2,3,4.





TOM MARTIN, Wayne, Mich.; Bible; Transfer from Michigan Christian College; Delta Iota 3,4, Pres. 4; Latin American Club 3,4; Timothy Club 3,4; Northern Lights 3; European Club 3; SNEA 3; Intramural Sports 4.

WILTON MARTIN, Obion, Tenn.; Physical Education; Transfer from Freed-Hardeman College; Sub-T 3,4; Bison Boosters 3,4; PEMM 3,4; Intramural Sports 3,4; All-Star Basketball 3.

KENNETH GENE MASON, Morrilton, Ark.; Mathematics; Galaxy 1,2,3,4; Science Club 2,3,4, Sec.-Treas. 3.



JEAN MASTERS, Bradford, Ark.; English; Ko Jo Kai 2,3,4, Rep. 2, Hist. 4; Bensky Drama Scholarship 2; Alpha Psi Omega 1,2,3,4, Sec. 2,3, Pres. 4; Best Director 3; Les Troubadors 3; American Collegiate Players 4; Campus Players 1,2,3,4, Sec. 2, Accreditor 3,4; Intramural Sports 1,2,3,4.

JUDY CAROL MATHIS, Wardell, Mo.; Elementary Education; Transfer from Freed-Hardeman College; Phi Delta 4; SNEA 4.

BENNY DALE MILLER, Minden, La.; Voice; Delta Iota 1, Vice-Pres. 1; TAG 2,3,4; A Cappella 1,2,3, Quartet 2.



EDDIE MILLER, Alexandria, La.; Physical Education; TNT 1,2,3,4, Pres. 2,3; Chorale 1,2; Band 1,4; SNEA 2,3,4; Bison Boosters 2,3,4; Interclub Council 3; PEMM 2,3,4; Intramural Sports 1,2,3,4; All-Star Softball 1, Football 3, Basketball 3, Baseball 2, Volleyball 3.

JANIE MILLER, Little Rock, Ark.; Biology; Regina 1,2,3,4, Vice-Pres. 2,3, Pres. 4; Alpha Chi 4; Who's Who 3,4; Petit Jean Queen Nominee 3,4; Class Sec. 2; Best-All-Round 2; Honor Student 1; S.A. 1,3,4, Sec. 4; A Cappella 2,3, Ensemble 2; Chorale 1; Belles and Beaux 2; Bison Boosters 3,4; Grace Wells 3,4; Science Club 3; Big Sisters 2.

SANDY MILLS, Kensett, Ark.; Mathematics; Transfer from Hendrix College; Regina 3,4, Treas. 3,4; Science Club 2,3,4, Vice-Pres. 4; Pre-Med Club 3; *Petit Jean* 3,4.



SHEILA MITCHELL, Cullman, Ala.; Elementary Education; Regina 1,2,3,4; Homecoming Court 1; Homecoming Queen 3; *Petit Jean* Queen Nominee 3,4; *Petit Jean* Queen Finalist 3, *Petit Jean* Queen 4; Class Favorite 4; SNEA 3,4; Bison Boosters 2,3,4; Big Sisters 2; Cheerleader 2,3,4.

KAREN ANN MOCK, Tulsa, Okla.; Elementary Education; GATA 1,2,3,4, Vice-Pres. 2, Sec. 4; *Petit Jean* 1,2,4, Section Editor 1,4; Les Bonne Du Christ 4; European Club 4; Chorale 1; SNEA 4; Bison Boosters 4.

LEO MONTGOMERY, Hartville, Mo.; Accounting and Business; Pi Gamma Psi 3,4; Intramural Sports 1,2.

ANNA JEANETTE MOONEY, Jonesboro, Ark.; Biology; Theta Psi 1,2,3,4, Sec. 2, Pres. 3; *Petit Jean* 1,2; Northern Lights 1,2,3; SNEA 3,4; Bison Boosters 2,4; Interclub Council 3; Science Club 4; Intramural Sports 1.

WAYNE ELTON MOORE, Corpus Christi, Tex.; Physical Education; Transfer from Lubbock Christian College; Mohican 2,3,4; SNEA 4; Bison Boosters 4; PEMM 2,3,4; Intramural Sports 2,3,4.

BILLY REX MOORER, Deposit, Ala.; Bible; Transfer from Alabama Christian College; T.N.T. 3,4, Pres. 4; Phi Delta Club Beau 4; Oriental Club 3; Timothy Club 3,4, Vice-Pres. 4; SNEA 4; Bison Boosters 3; Intramural Sports 3,4; All-Star Rag-Tag 4.

CARROLL MORELAND, Heber Springs, Ark.; Business Administration; APK 1,2,3,4; Pi Gamma Psi 1,2; Intramural Sports 1,2,3,4.

SUE MORRIS, Alicia, Ark.; General Business; Kappa Delta 1,2,3,4, Vice-Pres. 3, Pres. 4; Bison Boosters 1,2; Interclub Council 4.

JERRY LEE MYERS, Biggers, Ark.; Business Administration; Transfer from Southern Baptist College; SNEA 3,4; Intramural Sports 3.



DAVID FRED "JOE" OLIVER, Morrilton, Ark.; Psychology; Pioneer 1,2; Koinonia 3,4; Chorale 3; SNEA 3; Circle K 2.

ALINDA PARHAM, Fort Pillow, Tenn.; Secretarial Science; Phi Delta 1,2,3,4, Vice-Pres. 3, Pres. 4; May Queen Nominee 3; **Bison** 4; Timothy Club 4; Chorale 3; SNEA 3,4; Interclub Council 4; Big Sisters 4; Intramural Sports 1,2,3,4.

KAREN DIANE PARSONS, Bartlesville, Okla.; Psychology-Sociology; Ju Go Ju 1,2,4, Hist. 1, Pres. 4; Who's Who 4; Petit Jean Queen Nominee 4; Homecoming Attendant 4; Honor Student 3; **Petit Jean** 4; S. A. Cabinet 4; Bison Boosters 1,2; Interclub Council 2,3, Chairman 4.

KIMBALL BRADLEY PATE, Samson, Ala.; Physical Education; Transfer from Troy State College; Koinonia 2,3,4; TNT 2; PEMM 3,4; SNEA 4; H-Club 3,4; Intercollegiate Football 4, Baseball 3,4; Intramural Sports 2,3,4; All-Star Softball 3.

ERNIE PATTON, Pittsfield, Ill.; Physical Education; Transfer from York Christian College; Sub-T 3,4, Messenger 4; Intercollegiate Basketball 3,4, Baseball 3,4.

BILL PEARCY, Gainesville, Tex.; Accounting; Mohican 1,2,3,4; Wampum Man 4; Pi Gamma Psi 2,3,4; H-Club 1,2,3,4; Intercollegiate Football 1,2,3,4; Intramural Sports 3,4.

BOB PEARCY, Gainesville, Tex.; Accounting; Mohican 1,2,3,4; Pi Gamma Psi 3,4, Treas. 4; Intercollegiate Football 1,2,3,4; Intramural Track 1,2,3,4.

JIM PEBWORTH, Searcy, Ark.; Music and English; TAG 1,2,3,4; A Cappella 1,2,3,4; Travelaires 1,2,3,4; Belles and Beaux 2,3; A Tempo 1,4; Student MENC 4.

RICHARD E. PECK, Baldwinsville, N. Y.; Elementary Education; TAG 1,2,3,4; Northern Lights 1,2,3; SNEA 1; Intramural Bowling 1.

DENNIS ORIE PEUGH, Klamath Falls, Ore.; Accounting and Business; Transfer from Magic Valley Christian College; TAG 2; Pi Gamma Psi 2.

JULIUS RAY PHILLIPS, Memphis, Tenn.; Mathematics; APK 1,2,3,4, Vice-Pres. 4; Bison Boosters 1,2,3; H-Club 1,2,3,4; Intercollegiate Football 1,2,3,4, Track 1,2; Intramural Sports 1,2,3,4; All-Star Basketball 2,3.

KEN PHILLIPS, DeQueen, Ark.; Accounting; Sub-T 2,3,4; Pi Gamma Psi 3,4; H-Club 1,2,3,4; Intercollegiate Football 1,2,3; Intramural Sports 1,2,3,4; All-Star Basketball 3, Softball 4.



SENIORS

Registrar's office is popular during senior year



CHECKING her transcript in the Registrar's office, Rayma Bailey talks with Pat Clement about the subjects she needs for graduation.



MARCIA GEISLER PHILLIPS, Bridgeport, Conn.; History; Ju Go Ju 1,2,4; Who's Who 4; Petit Jean Queen Nominee 3; Petit Jean Queen Finalist 3; May Court 1; Homecoming Attendant 3; SNEA 4; Bison Boosters 1,2; American Studies 2,3,4; Phi Alpha Theta 3,4, Pres. 4.

MARLYN STEWART PHILLIPS, Warrington, Fla.; Home Economics; Kappa Delta 1,2,3,4, Pres. 2; Bison Boosters 1,2,3.

MARY ANN PHILLIPS, Sulphur Springs, Tex.; Elementary Education; Kappa Kappa Kappa 1,2,3,4, Vice-Pres. 2, Pres. 3; **Petit Jean** 3,4, Section Editor 4; SNEA 1,3,4; Bison Boosters 1,2,4.



SHARON PHILLIPS, Camden, Ark.; English; Tofebt 1,2,3,4, Vice-Pres. 3; Dactylology 1; European Club 1,2,4; Latin American Club 3,4; SNEA 1,2,3,4; Bison Boosters 4; Big Sisters 2.

BOB PITNER, Ripley, Miss.; Physical Education; Transfer from Freed-Hardeman College; APK 3,4; SNEA 3,4; PEMM 4.

GEORGE LYNN REEVES, Minden, La.; Accounting; Transfer from Abilene Christian College; Beta Phi Kappa 2,3,4, Vice-Pres. 3, Pres. 4; **Petit Jean** 3,4; Science Club 2; Pi Gamma Psi 3,4, Pres 4; American Studies 3,4; Intercollegiate Track 2; Intramural Sports 2,3,4; All-Star Baseball 3.



EVELYN C. RICKETT, Moody, Mo.; Speech; Las Companeras 1,2,3,4, Vice-Pres. 3; May Queen Nominee 3; Dactylology 4; Band 1; Colhecon 4; Pi Kappa Delta 2,3,4; Campus Players 4.

BETTY LOU ROBINSON, El Dorado, Ark.; Speech; Kappa Kappa Kappa 1,2,3; SNEA 1,2,3,4; Debate 1,2; Cheerleader 1; Bison Boosters 1.

VERNON ROGERS, Little Rock, Ark.; Physical Education; Sub-T 1,2,3,4, Second Mate 3; Who's Who 4; Best-All-Round 4; Class Favorite 2,4; Class Pres. 3,4; H-Club 1,2,3,4; Intercollegiate Sports 1,2,3,4, Basketball 1,2,3,4, Capt. 3,4; Intramural Sports 1,2,3,4; All-Star Softball 3, Volleyball 3.



LARRY RUCKMAN, El Paso, Tex.; Mathematics; Mohican 1,2,3,4; **Petit Jean** 4, Section Editor 4; Bison Boosters 1; H-Club 1,2,3,4; Intercollegiate Football 1,2,3,4.

CHESTER GAIL RUSSELL, North Little Rock, Ark.; Music Education; Chi Sigma Alpha 4; Kappa Phi Beau 4; Band 1,2,3,4, Vice-Pres. 4, Pres. 4; A Cappella 1,2,3,4; Belles and Beaux 2; Quartet 4; SNEA 3,4; Intramural Sports 1,2,3,4; All-Star Softball 3,4, Volleyball 4.

JOYCE FRANKS SANDERS, West Point, Ark.; English; Transfer from Arkansas State Teachers College.

SENIORS

Learned principles aptly applied during exams

CONCENTRATION plus acquired knowledge is necessary to master the Graduate Record Exams given.



BOBBIE PEARCE SANDLIN, Searcy, Ark.; Elementary Education; Phi Delta 1,2,3, Treas. 3; Chorale 1,2; SNEA 2,3,4, Sec. 2,3; Bison Boosters 2,3; Intramural Sports 2,3.

WILMA P. SCHMUDLACH, Madison, Wis.; Journalism; Transfer from Michigan Christian College; Phi Delta 4; **Bison** 3,4; European Club 3,4, Sec. 4; Press Club 3,4.

MILTON SEWELL, Florence, Ala.; Social Science; Transfer from Freed-Hardeman College; Galaxy 3,4, Treas. 4; SNEA 3,4, Pres. 3.

BARBARA SILER, Pleasant Plains, Ark.; Physical Education; Tofebt 1,2,3,4, Pres. 4; SNEA 2,3; Bison Boosters 2,4; Interclub Council 4; PEMM 3,4; Intramural Sports 1,2,3,4.

KEN SIMMONS, Searcy, Ark.; Speech; Radio Club 4, Pres. 4.

BARBARA EVELYN SMITH, Ashdown, Ark.; Business Education; Transfer from Texarkana College; Beta Tau Gamma 2,3,4; SNEA 4; Interclub Council 3; Big Sisters 3.

BARBARA SUE SMITH, Booneville, Ark.; Elementary Education; Theta Psi 1,2,4, Rep.-Hist. 4; SNEA 3,4.

ROBERT E. SMITH, JR., Searcy, Ark.; Speech and English; Lambda Sigma 1,2,3,4, Treas. 4; Alphi Chi 3,4, Treas. 4; S. A. Rep. 4; **Bison** 1,2; Alpha Psi Omega 2,3,4, Vice-Pres. 3; Campus Players 1,2,3,4, Vice-Pres. 3; Debate 3; American Collegiate Players 4; Intercollegiate Track 1,2,3; Intramural Sports 2,3,4.

DEANNA LOLA SNOWDEN, Independence, Mo.; Elementary Education; Class Favorite 3; A Cappella 1,2,3,4, Ensemble 2; Belles and Beaux 2; SNEA 4.

JANICE SNYDER, Memphis, Tenn.; English; Transfer from Freed-Hardeman College; Zeta Rho 3,4, Hist. 3; SNEA 3.

D. ANITA SOUTHARD, Melbourne, Ark.; Home Economics; Las Companeras 1,2,3, Treas. 2; **Bison** 2; SNEA 3,4; Big Sisters 2; Colhecon 2,3,4, Sec. 3, State Officer 4.

KEN SPILLMAN, Paragould, Ark.; Accounting; Transfer from Freed-Hardeman College; Sub-T 3,4, Specialist 4; Bison Boosters 4; Pi Gamma Psi 3,4, Vice-Pres. 4; H-Club 3,4; Intercollegiate Baseball 3,4; Intramural Sports 2,3,4.



WALLIE EUGENE SPRINGER, Hardy, Ark.; Bible; Transfer from Freed-Hardeman College; Timothy Club 3.

LINDA STAFFORD, Granby, Mo.; Elementary Education; GATA 1,2,3,4, Treas. 2; Class Vice-Pres. 3; **Petit Jean** 1; Chorale 1; SNEA 3,4; Bison Boosters 1,2,3,4, Pres. 3; Campus Players 3,4.

JO STANLEY, Sun Valley, Calif.; Physical Education; Theta Psi 1,2,3,4, Treas. 2,3, Pres. 4; **Petit Jean** 3; Dactylogy 3,4; SNEA 2,3,4; PEMM 3,4; Intramural Sports 2,3,4; All-Star Basketball 3.

DAVID STARLING, Plymouth, Fla.; Mathematics; Frater Sodalis 1,2,3,4, Vice-Pres. 2; Dactylogy 4; A Cappella 2; Chorale 1,2,4; Quartet 1,2,4; Intramural Sports 1,2,4.

MAILAND LORENDA STEVENS, Summit, Miss.; General Science; **Bison** 1,2; A Cappella 4; Chorale 1,2,3, Ensemble 3; Science Club 2,3,4, Rep.-Hist. 3; Big Sisters 2; Pre-Med 3.

JOHN E. STINNETT, Jonesboro, Ark.; Bible; Transfer from Arkansas State College; TAG 4.

FINDING a rare moment to socialize, Annette Tucker and Phil Sturm use the facilities of the Kendall reception room.



SENIORS

Students enjoy the facilities of reception room



HARRIET ANN STOREY, Senath, Mo.; Business Education; Kappa Delta 1,2,3,4, Pres. 2,3, Vice-Pres. 4; A Cappella 2,3; SNEA 2,3,4; Bison Boosters 3,4; Interclub Council 3; American Studies 2,3,4; Intramural Sports 1,2,3,4, All-Star Basketball 2,3.

PHILIP WAYNE STURM, Vienna, W. Va.; History; Transfer from Ohio Valley College; Chi Sigma Alpha 4, Hist. 4; Who's Who 4; Class Vice-Pres. 4; **Bison** 3,4, Assistant Editor 3, Editor 4; A Cappella 3; American Studies 3,4; Phi Alpha Theta 3,4, Sec.-Treas. 4; Press Club 3, Pres. 3.

JERRY R. SULLINS, Searcy, Ark.; Bible; Mohican 1,2; TAG 3; Northern Lights 2; A Cappella 1,2,3; Belles and Beaux 2,3; Travelaires 2,3,4; A Tempo 4; Intramural Sports 1,2.

SANDRA TANNER, Houston, Tex.; History; Transfer from South Texas Junior College; Omega Phi 3,4, Treas. 3; Alpha Chi 4; Petit Jean Queen Nominee 3; Bison Boosters 3; American Studies 3,4; Phi Alpha Theta 3; Big Sisters 4.

TAMARA TANNER, Houston, Tex.; History; Transfer from South Texas Junior College; Omega Phi 3,4, Sec. 3; Bison Boosters 3; American Studies 3,4; Big Sisters 4.

BRENDA TAYLOR, Paragould, Ark.; Elementary Education; Omega Phi 1,2,3,4, Sec. 2; Chorale 1,2,3; SNEA 3,4; Intramural Sports 4.

SANDRA LEE TEUFERT, Valparaiso, Ind.; English.

BUEL THOMPSON, Gravelly, Ark.; Bible; Timothy Club 2,3,4.

BETTY JANE TIPTON, Russellville, Ark.; Art; **Bison** 3,4; Chorale 3; Bjjitsu 1,2,3,4.

JAMES TOLLERSON, LaGrange, Ga.; Bible; Transfer from Freed-Hardeman College; Dactylogy Club 1; Timothy Club 2; British Columbia Club 1.

MARILYNN KARNES TOLLERSON, Kevil, Ky.; Elementary Education; Transfer from Freed-Hardeman; Ko Jo Kai 3,4, Vice-Pres. 4; Dactylogy 3,4; Chorale 4; SNEA 3,4, Treas. 4; Montreal Club 4; Big Sisters 4.

SAUNDRA TOLLETT, Nashville, Ark.; Elementary Education; Omega Phi 1,2,3,4, Treas. 1, Pres. 4; Dactylogy 4; SNEA 4; Interclub Council 4; Grace Wells 3,4; Big Sisters 2.



HERBERT RYAN TOUCHTON, Jacksonville, Fla.; Physical Education; Transfer from York College; Sub-T 3,4; H-Club 3,4; Intercollegiate Basketball 3,4.

NORMAN TUBB, Benton, Ark.; Biology; Transfer from United States Air Force Academy; Mohican 1,2,3,4, Pres. 3; S. A. Treas. 3; Dactylology 2; **Petit Jean** 3; Bison Boosters 1,2; Alpha Psi Omega 2,3,4, Business Manager 3; Campus Players 1,2,3,4; H-Club 1,2,3,4; Intercollegiate Football 1,2,3,4, Track 1.

ANNETTE LaDENE TUCKER, Little Rock, Ark.; Sociology-Psychology; WHC 1,2,3,4. Rep. 1, Treas. 2, Pres. 3; **Bison** 4; Interclub Council 3.



LOUISE LORRAINE TUCKER, Waynetown, Ind.; Elementary Education; GATA 1,2,3,4, Vice-Pres. 2; May Queen Nominee 3, May Queen Finalist 3; **Petit Jean** 3,4; Class Sec.-Treas. 3; A Cappella 1,2,3; Ensemble 1,2,3; Belles and Beaux 2,3; SNEA 4; Bison Boosters 4; Intramural Sports 4.

LARRY TURNER, Lincoln Park, Mich.; Music; Frater Sodalis 1,2,3,4, Rep. 3; A Cappella 2,3,4, A Tempo 4; Chorale 2,3; SNEA 3,4.

GLENN VALENTINE, JR., Dallas, Tex.; Business Administration; TNT 2,3; Pi Gamma 3,4; Intramural Sports 1,2,3,4.

LARRY J. WARNER, Winston-Salem, N. C.; Political Science; TAG 3,4; OCAPA 4.

WILLIAM LEIGHTON WATERS, Alachua, Fla.; Accounting; Mohican 1,2,3,4, Scribe 3; Who's Who 4; **Petit Jean** 3,4, Assistant Business Manager 3, Business Manager 4; Bison Boosters 1,2; Pi Gamma Psi 2,3,4; American Studies 3,4; Intramural Sports 1,2,3,4.

JERRY WEBB, Amarillo, Tex.; Mathematics; Transfer from Lubbock Christian College and Texas Tech; Tag 3,4.

CARLOS H. WELCH, Spring Hill, Tenn.; Physical Education; Transfer from York College; Mohican 3,4; European Club 3; Chorale 3; SNEA 3,4; Bison Boosters 3,4; PEMM 3,4; Intramural Football 3.

ARTHUR WILLIAMS, Plainview, Tex.; Bible; Transfer from York College; European Club 3; Timothy Club 3.

JACQUELINE LAJUNE WILLIAMS, York, Neb.; Music Education; Transfer from York College; European Club 3,4; A Cappella 3,4; Ensemble 3; SNEA 3,4.

BOBBIE JUDITH WILLINGHAM, Doddsville, Miss.; Business Education; Tofebt 1, 2,3,4, Sec. 2, Pres. 3; SNEA 2,3; Bison Boosters 3,4; Big Sisters 2.

REBA WOOD, Jasper, Ala.; Secretarial Science; Transfer from Freed-Hardeman College; GATA 3,4, Rep. 3; A Cappella 3,4, Ensemble 3; Belles and Beaux 3,4; SNEA 3; Bison Boosters 4.

BETTY ANN WORK, Trenton, Michigan; Elementary Education; Transfer from Michigan Christian Junior College; GATA 3; Vice-Pres. 3; European Club 3,4; SNEA 3,4.

JUNE WYATT, El Dorado, Ark.; Business Education; Phi Delta 1,2,3,4, Vice-Pres. 3; Dactylology 3; Chorale 1,2; SNEA 2,3,4; Intramural Sports 2,3.

MARY LOU YARBROUGH, Memphis, Tenn.; Elementary Education; Transfer from Freed-Hardeman College; Kappa Kappa Kappa 3,4, Song leader 4; **Petit Jean** 3,4, Section Editor 4; SNEA 3.

DAVID YOUNG, San Antonio, Tex.; Bible; Transfer from San Antonio Junior College; TAG 2,3,4, Pres. 2; Timothy Club 2,3,4, Pres. 4; A Cappella 3,4, Quartet 3,4; Belles and Beaux 3,4; Intramural Sports 3.





ENERGETIC leaders, Sec.-Treas. Doris Bush, Pres. Terry Smith, sponsor R. T. Clark, Vice-Pres. Freda Ferguson, and sponsor Clark Stevens inspire the junior class to higher goals and activities.

JUNIORS

Consultations with class sponsors are beneficial



Nancy L. Ables El Dorado, Ark.
 James E. Arnold Nashville, Ark.
 Fred Atchison Paragould, Ark.
 Priscilla Baker Arlington, Va.
 Mary Ethel Bales Searcy, Ark.
 Jeanette Ballard Kensett, Ark.

Henry Barnard Kensett, Ark.
 Carolyn Barnes Seagoville, Tex.
 Mary Barrett Springville, Mo.
 Dwight Bawcom Oklahoma City, Okla.
 Patricia A. Bearden Searcy, Ark.
 Mary M. Beckett Sherman, Tex.

William E. Bennett Searcy, Ark.
 John E. Berryhill Searcy, Ark.
 Hollis M. Black Berkeley, Calif.
 Ellen Anne Blake Colfax, O.
 Anne A. Blue Jonesboro, Ark.
 Ned Boaz Mayfield, Ky.

Dwight F. Boggs Hazen, Ark.
 Norman A. Bracken W. Monroe, La.
 Joe B. Bradburn New Iberia, La.
 Carolyn Bradley Lubbock, Tex.
 M. Holly Brannon Roswell, Ga.
 Nicholas Bridges Ferguson, Mo.



Gary L. Brock Springfield, Mo.
 J. Alvis Brown Evening Shade, Ark.
 James C. Brown Stanford, Ky.
 Thomas Brown Wichita, Kan.
 Charles Buck Barberton, O.
 Peter Bumpass Athens, O.



Charlotte Burkett Cora, N. M.
 David Burks .. Truth or Consequences, N.M.
 D. Harding Burton Bells, Tenn.
 Doris Ann Bush Talihina, Okla.
 Robert Camp Muleshoe, Tex.
 Hugh E. Campbell McAlester, Okla.



Madeline Campbell Melbourne, Ark.
 Carmen Camperell Albuquerque, N. M.
 Ann Beth Carroll Crane, Tex.
 Lanny Casey Searcy, Ark.
 Jim Chester Bay, Ark.
 Margie Chisholm Plains, Tex.



Charolette Chitty Houma, La.
 Patricia C. Clement Covington, Tenn.
 David Clinger Fort Worth, Tex.
 Jack D. Colvin Vivian, La.
 Barbara Cooper Batesville, Ark.
 Shirley Cooper Batesville, Ark.



Nancy Jill Cope Searcy, Ark.
 Flora B. Corum Greenfield, Mo.
 Florence A. Corum Greenfield, Mo.
 Susan E. Craig Godfrey, Ill.
 Judith D. Daniel Dallas, Tex.
 Karen H. Daugherty Granite City, Ill.

E. Berry Davis Fayetteville, Tenn.
 Carol Jean Davis Branson, Mo.
 Mary Lou Davis Pocahontas, Ark.
 Joyce Dawson Scott Depot, W. Va.
 David L. Day Ripley, Miss.
 Ollie May Dillard San Antonio, Tex.

V. Lynn Dillon Booneville, Miss.
 Sandra Downs Fritch, Tex.
 Max Duer Opelika, Ala.
 Patrick Dykes Edmond, Okla.
 Ann Eckerberg Kansas City, Kan.
 Otis Edge Camden, Ark.



Elizabeth Ely Searcy, Ark.
 Judy Lee Evans Morrilton, Ark.
 Freda Ferguson N. Little Rock, Ark.
 Marilyn R. Finley Plymouth, Mich.
 David W. Fouss Marietta, O.
 Phyllis Ann Fowler Ash Flat, Ark.



Maurice R. Franks Winnetka, Ill.
 Larry French Searcy, Ark.
 Ronald French Liberal, Kan.
 Martha Gardner Biggers, Ark.
 Paul Gardner Vienna, W. Va.
 Mary Hale Garner Calico Rock, Ark.



Betty Garretson Shreveport, La.
 Verna Mae Garrett Searcy, Ark.
 Tom Gaskins, Jr. Palmdale, Fla.
 Leah A. Gentry Alhambra, Ill.
 Linda Lou Gordon Greenwood, Ark.
 Gary Goss Pleasant Hill, Mo.



Jill Graddy Tulsa, Okla.
 Marilyn Lee Graff Huntsville, Ala.
 Anita Lou Green Chesterton, Ind.
 Richard Green Doniphan, Mo.
 A. Ann Griffin Pine Bluff, Ark.
 Robert A. Grissom Williston, Fla.



Regina Ann Hadley Houston, Tex.
 Max Hager Searcy, Ark.
 Verlon E. Harp Warren, Mich.
 Mary Lou Harrell Cleburne, Tex.
 Glenn Edwin Hawkins .. Terre Haute, Ind.
 Diane Hawthorne Lafayette, La.

Donald Hawthorne Lafayette, La.
 Harold Lee Hays Trenton, Tenn.
 Laurel "Heidi" Heid Strasburg, O.
 Wanda Jean Henry Hayti, Mo.
 Mary Beth Hicks Tuckerman, Ark.
 George Hobby Texarkana, Ark.



Jerry B. Hollis Columbia, La.
 Rosemary Hoover Gainesville, Fla.
 Jan Hornbuckle Searcy, Ark.
 Barbara Huff Detroit, Mich.
 Jo Hughes Searcy, Ark.
 Donald Lee Hull Boron, Calif.



Shirley Ann Johnson .. Walnut Ridge, Ark.
 Stennis E. Johnson Steens, Miss.
 John P. Jones Channelview, Tex.
 Ruth Ellen Jones Urbana, Ill.
 Barbara A. Kee Searcy, Ark.
 Allen David Kennison Jerome, Ida.



Denton Lee Kernodle Wynne, Ark.
 Carolyn K. Kinard El Dorado, Ark.
 Jackie Sue King Lubbock, Tex.
 Doug Kostowski Flint, Mich.
 Bill E. Laird Searcy, Ark.
 Gaylon W. Lamb Delight, Ark.



Robert C. Lane Wynne, Ark.
 David Lawyer Mountain Home, Ark.
 Margie Lentz Paragould, Ark.
 Judith Limburg Tonawanda, N. Y.
 Gary Lucas Barnesville, O.
 Susan Luke Hastings, Nebr.



Shirley J. Lynxwiler Doniphan, Mo.
 Michael D. McCubbin Monett, Mo.
 Marilyn McElroy Royal Oak, Mich.
 Roy Ellis McGee Rienzi, Miss.
 Clair Bryon McKean Darlington, Penn.
 Eugene McMurray Columbus, O.



Kathy McVicker Homer, La.
 Linda McWhorter Big Sandy, Tex.
 Sharon A. Mayner Ozark, Ark.
 Dennis R. Millam Little Rock, Ark.
 Nina Lorene Moore Paragould, Ark.
 A. Clara Morgan Morrilton, Ark.



Doris Ann Morris Bay, Ark.
 Linda Carol Murphy Cadiz, Ky.
 Donna Neal Cleveland, Miss.
 Nancy Osburn Forrest City, Ark.
 Morgan Outlaw Alachua, Fla.
 Victoria Paine Searcy, Ark.



JUNIORS

Students find classes within easy walking distance



SCURRYING across campus on a crisp autumn day, several juniors remember a humorous situation in their first class while going to chapel.



REVIEWING before a coming test, Ron French and Mary Beth Hicks study in the student center while waiting on the bell.

JUNIORS

Students apply themselves to curricular work



J. Howard Paullin East Lansing, Mich.
 Loverd Peacock Tiptonville, Tenn.
 Sue Penix Tuckerman, Ark.
 Brenda Penn Lynn, Ark.
 Mary Kathleen Phillips Idalou, Tex.
 C. Wheeler Pounds Amory, Miss.

Thomas A. Prather Chicago, Ill.
 Rita Jean Rachel Russellville, Ark.
 Porter Ragsdale Atlanta, Ga.
 James Austin Randolph Hobbs, N. M.
 Nancy F. Rector Heber Springs, Ark.
 Milton A. Reed Searcy, Ark.

Tom Reppart Newcomerstown, O.
 Carol Ann Reynolds Tulsa, Okla.
 Wilmer Glenn Rikard Tuscumbia, Ala.
 Linda Jo Risinger Searcy, Ark.
 Ronnie Robertson Little Rock, Ark.
 Phyllis Sarver Spencer, Okla.

Ruth Ann Selby Clarksville, Ark.
 Jerry Selvidge Covert, Mich.
 Liester Setzler N. Little Rock, Ark.
 Carol Sexson Lee's Summit, Mo.
 Cathy Shannon Henderson, Tenn.
 Mary Shannon Henderson, Tenn.

Steve Shannon St. Joseph, Mo.
 Sharon Shipman Stoutland, Mo.
 Bill Short Bulowayo, S. Rhodesia
 Patricia Shull Buffalo, Mo.
 B. Hope Shutts Parkersburg, W. Va.
 Becky Simpson Rector, Ark.



Anita Smith West Memphis, Ark.
 B. Karen Smith Thayer, Mo.
 Patsy K. Smith Walnut Ridge, Ark.
 Terry Smith Clarksdale, Miss.
 Janet Ruth Sommer Lincoln, Nebr.
 Shannon Spears Freeport, Tex.



Nita Springer Morganfield, Ky.
 Carol Starr Knobel, Ark.
 Thomas Statom Gadsden, Ala.
 Karl Stauffer Neosho, Mo.
 Louis W. Stepter N. Little Rock, Ark.
 Bernice Gail Stokes Andalusia, Ala.



Monty K. Stotts Quaker City, O.
 Judy Anne Stracke Springfield, Mo.
 Sandy Kay Swann Newman, Ga.
 David H. Taylor Memphis, Tenn.
 S. JoLee Thayer York, Nebr.
 F. J. Thomas Harrisonville, Mo.

Claudette Thompson .. Hot Springs, Ark.
 Donnie Kelly Thompson Searcy, Ark.
 Cecil Tilley Edmonton, Alberta, Canada
 Johnny Toms .. New Smyrna Beach, Fla.
 Martha Ann Tooke Rayville, La.
 Janet Sue Turley Kansas City, Mo.



John Gill Underwood Searcy, Ark.
 Walter Lee Van Blair .. Brownsburg, Ind.
 Esther Wan Kowloon, Hong Kong
 Sandra Ward Maplewood, La.
 Duane Preston Warden Searcy, Ark.
 John Michael Waters Alachua, Fla.



Patricia Watson Campbell, Mo.
 Phillip Wear Fort Smith, Ark.
 George Anthony Webb N. E., Penn.
 Sharyn Webb Lubbock, Tex.
 Earnest Ray Weitkamp .. Delaplaine, Ark.
 Marcia Westerholm DeKalb, Ill.



Edwin White Searcy, Ark.
 Sandra White Ruleville, Miss.
 Cecil Burt Wilkerson .. N. Little Rock, Ark.
 Barbara Williams Hale Center, Tex.
 James E. Williams Moberly, Mo.
 Sharon Wilson Searcy, Ark.



Cora Elizabeth Wiser Belleville, Mich.
 Lucien P. Wong Kowloon, Hong Kong
 Raymond Woodard Cullman, Ala.
 James Jackson Worsham .. Anniston, Ala.
 Marian Yingling Silver Springs, Md.
 Frank Young Hong Kong





ANTICIPATING a year of achievements, sponsor Dean Priest, Pres. Richard Abshire, Sec.-Treas. Jacqueline Daniel, Vice-Pres. Ray Murray, and sponsor William Rushton desire class participation.

SOPHOMORES

Aims are set high by sophomore class officers



Dorothy Mae Abbott Berkeley, Mo.
 Gary Lee Abney Paragould, Ark.
 Richard A. Abshire Delight, Ark.
 Janice Akin Leavenworth, Kan.
 Sammy Alexander Searcy, Ark.
 W. Robin Algee Tiptonville, Tenn.

Joan P. Allison Pocahontas, Ark.
 Randy Allison Pocahontas, Ark.
 Marcia Archer Booneville, Miss.
 B. Henry Arnett Newport, Ark.
 James Ashberry N. Little Rock, Ark.
 Bernis H. Bailey Enola, Ark.

Charles D. Baird Williford, Ark.
 Jerry Van Baker Arlington, Va.
 Robley Barber Clarendon, Ark.
 Ronald Glen Barnes Hayti, Mo.
 Avayd Ann Barrett Derby, Kan.
 Tommy Bateman Quitman, Ark.

Patty Marie Beets Freeport, Tex.
 Joe Belew Memphis, Tenn.
 Joel Kenny Bilbo Searcy, Ark.
 William Blakemore Searcy, Ark.
 Thomas O. Blucker N. Little Rock, Ark.
 Regina M. Bodiford Memphis, Tenn.

Jerry L. Bolls Newport, Ark.
 Barbara Bonnell Doniphan, Mo.
 Virginia Bonnell Doniphan, Mo.
 Peary Paul Brackett Sallisaw, Okla.
 Vernon Hoyt Bray New Orleans, La.
 William E. Bridges Rockford, Ill.

Earl R. Brooks Memphis, Tenn.
 Boyd E. Brown Salem, Ore.
 Anthony Bryant Fort Smith, Ark.
 Karyn Lenore Bullok Chicago, Ill.
 Sandra Burchfield Lake Village, Ark.
 Sandra Ann Calcote El Dorado, Ark.



Bonita S. Cantrell Stigler, Okla.
 Alice Dian Carter Rogers, Ark.
 Charles D. Carter Pine Bluff, Ark.
 Ronald Lee Castleman Madison, Tenn.
 Darwin Lloyd Chandler Dumas, Tex.
 Winston G. Chandler, Jr. .. Little Rock, Ark.



David Chin Kyala Lumpur, Malaya
 Charles M. Clark Wartrace, Tenn.
 Cliff D. Clark Shelter Island, N. Y.
 Robert T. Clark Searcy, Ark.
 Suzanne Clawson Shreveport, La.
 Eddie Charles Cloer Springdale, Ark.



Marilyn J. Cobb Springfield, Mo.
 Paula N. Columbus Grand Prairie, Tex.
 Jimmy Lee Cossey Clinton, Ark.
 Tomie Sharon Courtney Bastrop, La.
 Omagene V. Cowan Searcy, Ark.
 Bernie Lynn Cox Jacksonville, Ark.



Judith Cranford El Dorado, Ark.
 Kay N. Crawford Waldron, Ark.
 Randall Brian Crider Memphis, Tenn.
 Betty Ann Crook West Helena, Ark.
 Danny E. Crow Altheimer, Ark.
 Ronnie Joe Curtis Bernie, Mo.



Jacqueline F. Daniel Dallas, Tex.
 David E. Darrah Marietta, O.
 Regina Kay Darter Atkins, Ark.
 Earl D. Davidson Montgomery, Ala.
 Larry R. Davis Springdale, Ark.
 Lyle E. Davis Branson, Mo.



Richard T. Dean Searcy, Ark.
 Barbara S. Dedmon Milan, Tenn.
 Paul H. DeFoor Morrilton, Ark.
 Bettie Ann Dickerson Clarendon, Ark.
 Donna Cherie Dobson Jay, Fla.
 James E. Dockery Springdale, Ark.



Ronald H. Doran Wheeling, W. Va.
 Judith Doty Nelson, Mo.
 William Bruce Dye Little Rock, Ark.
 Dana Sue Eades Kennett, Mo.
 David N. Elkins Pocahontas, Ark.
 Eve L. Ellis Fayette, Ala.



Morris Ray Ellis Monett, Mo.
 Gene C. Engles Red Lion, Penn.
 Larry L. Eoff Fort Worth, Tex.
 William B. Epps Massillon, O.
 Terry D. Eymann Liberal, Kan.
 A. Douglas Fairley Osceola, Ark.



Jerry Faules Neosho, Mo.
 Jennie D. Fenley Phoenix, Ariz.
 Mary F. Flippin Reyno, Ark.
 Margaret W. Franks Winnetka, Ill.
 Anthony Gadberry N. Little Rock, Ark.
 Melvin B. Gambrell Anchorage, Alas.

Clifton L. Ganus, III Searcy, Ark.
 James W. Gardner Salinas, Calif.
 Jim David Garnett Odessa, Tex.
 Virginia Garrison Frederickton, Mo.
 Sue W. Gateley Olympia, Wash.
 Robert Gene Gatewood .. Campbell, Mo.

Don R. Gettys Waterloo, Ind.
 Richard Layton Gibson Tampa, Fla.
 Ralph Allen Gilbertsen Richfield, Minn.
 James H. Golleher El Dorado, Ark.
 Charlie P. Gooch Hernando, Miss.
 Benny L. Gooden Carlisle, Ark.

Martha C. Grenwelge Scranton, Ark.
 Thomas Griffith .. Mammoth Spring, Ark.
 D. Lance Haines Monroe, La.
 Bryan A. Hale Danville, Ark.
 Betty Ann Haley Batesville, Ark.
 Faye Hall Lake City, Ark.

Janet Hamaker Dumas, Ark.
 Karen Lynne Hardy Jacksonville, Ill.
 Cora Sue Harris Memphis, Tenn.
 Neil Haverly Perry Turnpike, O.
 Raymond Hawkins .. Oklahoma City, Okla.
 Rosten F. Head Woodville, Tex.

SOPHOMORES

Busy students find time for welcome coke break



ENJOYING the break between classes, Ron Barnes, Marta Henley, Sue Gateley, and Raymond Hawkins stop for a soda pop.

James Garry Heath Plymouth, Mich.
 Peggy Sue Hembree Judsonia, Ark.
 Larry Henderson Avondale, Ariz.
 Marta L. Henley Mountain Home, Ark.
 Pat W. Hile Fort Smith, Ark.
 James L. Hillis Searcy, Ark.



Anita Joyce Hobby Texarkana, Ark.
 Christine Holloway Clinton, Ark.
 Patricia Ann Honey Gainesville, Fla.
 Gary Eugene Ice San Jose, Calif.
 J. Irvin Jackson Judsonia, Ark.
 Margie Lou Jacques Okolona, Ark.



Sharon Sue Jennette Albany, Ga.
 Allen Clark Johnson Nashville, Tenn.
 Bobby N. Johnson Fort Worth, Tex.
 Kenneth Johnson Leavenworth, Kan.
 Michael Lynn Jones Gulfport, Miss.
 Wilborn T. Jones Memphis, Tenn.



Jo Ann Kelly Fort Worth, Tex.
 Karen Kay Kelton Paris, Ark.
 Connie Sue Kennison Jerome, Ida.
 Clara Mae Kerr Hazen, Ark.
 Kathryn King Dimmitt, Tex.
 Joanne Kinningham North Lake, Ill.



Gerry M. Kurz Poplar Bluff, Mo.
 Billy Joe Ladd Reyno, Ark.
 Billie LaFerney Griffithville, Ark.
 Mollie P. LaFevor Nashville, Tenn.
 E. Marie Laird Searcy, Ark.
 Ronald Bruce Lambert Sikeston, Mo.



Shiu Oi Law Hong Kong, China
 Larry Light Moline, Ill.
 Ralph McCluggage Derby, Kan.
 Roger Lee McCown Hatboro, Penn.
 Dianne McCullough Farmington, Mich.
 Kareen McElroy Oscoda, Mich.



Larry McFadden Hickory Ridge, Ark.
 Ronnie McFarland Cullman, Ala.
 Patricia McMackin Tusculmbia, Ala.
 Joyce Alma Martin .. Daytona Beach, Fla.
 Retta Martin Searcy, Ark.
 W. Faye Masters Bradford, Ark.

James W. Matheney Morrilton, Ark.
 Eileen F. Mazuran Sharon, Penn.
 H. Donald Medley Memphis, Tenn.
 Mary Charlene Melton Helena, Ark.
 Philip H. Merrell Barberton, O.
 Mary Don Merriman Detroit, Mich.

Roseland Merritt Kalomo, N. Rhodesia
 Roy Merritt Kalomo, N. Rhodesia
 James L. Miller Little Rock, Ark.
 Deanna Mills Searcy, Ark.
 Gale Victoria Mitchell Memphis, Tenn.
 Kaye R. Mobley Little Rock, Ark.



HELPFULLY answering a question about a future assignment, Randy Allison gives Bonita Cantrell the information she needs.

SOPHOMORES

Quiet consultation may solve difficult problem



Jerry Max Morgan Rector, Ark.
 Gail E. Mote Gainesville, Tex.
 Kenneth R. Muir Cedar Grove, N. J.
 Raymond Murray N. Little Rock, Ark.
 Marilyn F. Myers Bloomfield, Miss.
 Michael A. Nash Memphis, Tenn.

Delmer D. Odell Camden, Ark.
 Terry Lee O'Kelley Austell, Ga.
 Mary Gayle Ooley Liberal, Kan.
 Dennis M. Organ Shreveport, La.
 Rebecca Page Rochester, N. Y.
 Paula Peacock Tiptonville, Tenn.

Mary Jane Pebworth Columbus, Ga.
 David M. Peebles Hope, Ark.
 James Penrod Clinton, Ark.
 Roger Perhaps Quacker City, O.
 Richard E. Perkins Dallas, Tex.
 Lee Peterson Memphis, Tenn.

Earl D. Powell Sioux City, Ia.
 William Dale Powell Hardy, Ark.
 Robert E. Rader Yorktown, Ind.
 Richard M. Rheinbolt Mt. Gilead, O.
 L. Andy Richmond Waldron, Ark.
 John D. Rickett Moody, Mo.

Lawrence Edwin Ricks Little Rock, Ark.
 Dickie Ray Ridings Gideon, Mo.
 J. Duane Roark Urbana, Ill.
 J. Dwight Robb Flint, Mich.
 Beverly Ann Robertson Kensett, Ark.
 H. Randall Robinette Benton, Ark.

Linda E. Robinson Manila, Ark.
 P. Susie Romero New Orleans, La.
 Dana Lynn Rowland Plymouth, Mich.
 Ernest G. Roy Plymouth, Mich.
 Donald Samanie Fort Worth, Tex.
 J. Ervin Sandlin Searcy, Ark.



Donna L. Scher Granite City, Ill.
 E. Elaine Scott Westchester, Ill.
 Shirley Scott Dallas, Tex.
 Terry A. Seaman Bakersfield, Calif.
 R. Frank Shelton Memphis, Tenn.
 Sam Shewmaker .. Kalomo, N. Rhodesia

Susan Simmons Woodsfield, O.
 Jane Kay Simpson Ransom, Kan.
 Beth Smith Corning, Ark.
 Sandra Smith Cleveland, O.
 Kyle Smock Moline, Ill.
 D. Francene Spaulding Searcy, Ark.

Linda D. Spears Cullman, Ala.
 Carl D. Stark Searcy, Ark.
 Betty Arnell Starr San Antonio, Tex.
 Sharon E. Stepter N. Little Rock, Ark.
 Donald L. Stevens Hatfield, Penn.
 Sandra Sue Stone Navasota, Tex.

Raymond Douglas Stout .. Hattieville, Ark.
 Bonnie Strawhacker Kingman, Kan.
 Linda Studebaker Jefferson City, Mo.
 Darold Lee Swayne Yellville, Ark.
 Martha Alice Terry Midland, Tex.
 B. Thomas Artesia, N. M.

Mary Louise Thomas Searcy, Ark.
 John H. Tiner Pocahontas, Ark.
 Kenneth D. Tipton Russellville, Ark.
 William H. Tucker Tuscalosa, Ala.
 Lee Carlton Underwood Searcy, Ark.
 Kathleen Valentine Dallas, Tex.

Dwayne Van Rheenen Paragould, Ark.
 Lucy Wah Hong Kong, China
 Herman Wainwright .. Wake Village, Tex.
 Betty Rhae Wakefield Lafayette, La.
 Karen Faye Warren Fort Worth, Tex.
 Rita Jo Webb Lynn, Ark.

Jimmie West Fulton, Miss.
 Louellen West Searcy, Ark.
 Jacquie Westerholm Fort Worth, Tex.
 Donald Wheeler Conneaut, O.
 Augustine Morgan White Bishop, Tex.
 Snow White Luxora, Ark.

William Ralph White Memphis, Tenn.
 Jerry W. Whitehead Wartrace, Tenn.
 Barbara Whitfield Caruthersville, Mo.
 Richard J. Williams Decatur, Ill.
 Floyd Wayne Williamson Dierks, Ark.
 James W. Wilson Springfield, Mo.

Dana Carole Wimberley Rector, Ark.
 Bari Lyn Wood Klamath Falls, Ore.
 Jo Ann Wood Delaware, Ark.
 Glenda Fay Yates Fort Smith, Ark.
 Ron Young Kingman, Kan.
 Larry Yurcho Shreveport, La.





COOPERATION is determined as the key to a more successful year by Vice-Pres. Bob Adams, Sec.-Treas. Dianna Summers, Pres. Phil Dixon, and sponsors Mrs. Ken Davis and Ken Davis.

FRESHMEN

Freshmen leaders look toward a successful year



Robert Vann Adams Homestead, Fla.
 William Dale Adams Inglewood, Calif.
 Mary Ethel Alexander Searcy, Ark.
 Frances Lynn Allison Memphis, Tenn.
 Ike Anthony Little Rock, Ark.
 Phyllis L. Argo DeValls Bluff, Ark.

Margaret Ann Arnold .. N. Little Rock, Ark.
 Wayne Arnold Nashville, Ark.
 Mary Margaret Ashton .. Ponca City, Okla.
 Peg Ann Ault Woodsfield, O.
 Charles E. Babb Heber Springs, Ark.
 Don Robert Babb Heber Springs, Ark.

W. M. Bailey Ravenden Springs, Ark.
 Kenna Jean Baines Searcy, Ark.
 Billy Joe Baker Clarkendon, Ark.
 James David Bales Searcy, Ark.
 Sherry Lee Balthrop Fort Worth, Tex.
 Pat Barker Pratt, Kan.

Janice Marie Barry Oakley, Kan.
 Danny Lynn Bartley Clarksville, Tex.
 Harry Bawcom Oklahoma City, Okla.
 Martha Ann Beasley .. New Albany, Miss.
 James Lewis Bell Dayton, O.
 Robert Page Bellican Memphis, Tenn.

Linda Joyce Benson Manila, Ark.
 Sandra Seretha Bentley Holliday, Tex.
 James William Berry .. Fayetteville, Ark.
 Nancy Camille Berry Memphis, Tenn.
 Reggie Dean Berry Walnut Ridge, Ark.
 Carolyn Jane Binkley Piggott, Ark.

Leona C. Binkley Clemmons, N. C.
 Donald Alvin Boles Batesville, Ark.
 Anna Lou Boley Vanduser, Mo.
 Bob Allen Bowden Clarksville, Tex.
 Roselyn E. Boyd Clarksdale, Miss.
 Billie Jean Bradsher Rector, Ark.



Marilyn Briede Iselin, N. J.
 Betty Jo Brown Denver, Colo.
 Danna Joy Brown Brookland, Ark.
 Guy Brown Augusta, Ark.
 James Ray Brown Grand Blanc, Mich.
 Lewis Charles Brown Searcy, Ark.



Peggy Bryan Dyess, Ark.
 Cheryl Kaye Buck Buhl, Ida.
 Faye Ellen Bush Talihina, Okla.
 Linda Sue Byrd Little Rock, Ark.
 W. Carol Cannon Idabel, Okla.
 Rudolf M. Cantu Port Arthur, Tex.



Patricia Chambliss Monroe, La.
 William R. Church Hazel Green, Ala.
 Norma Faye Clary Warren, Mich.
 Barbara Carol Cleveland Tallulah, La.
 James H. Coleman Maryville, Tenn.
 James Q. Coleman Tupelo, Miss.



Fred T. Colley Doniphan, Mo.
 Bryan Wyatt Collins Pico Rivera, Calif.
 Martha Jane Collins Searcy, Ark.
 Donna Ray Cook Sherman, Tex.
 Marilyn Cooper St. Petersburg, Fla.
 Glenn Melvin Cope Neosho, Mo.



Pat Corbett New London, Conn.
 Daniel G. Coston, Jr. Monticello, Ark.
 Donnie Cox Jacksonville, Ark.
 Charles C. Coxe Panama City, Fla.
 Emmett Mack Craft Searcy, Ark.
 William L. Culp Little Rock, Ark.



Walter Thomas Cunningham .. Searcy, Ark.
 Judy D. Curtis Wardell, Mo.
 Teresa Mae Cutshall Parsons, Kan.
 Nancy Lee Dasher Valdosta, Ga.
 Erwin Lee Davis Branson, Mo.
 James H. Davis Hot Springs, Ark.



Mary Dianne Davis Batesville, Ark.
 Sharen Ann Deacon Waverly, O.
 Jacob Yu-Shu Dien .. Kowloon, Hong Kong
 David R. Dixon Thibodaux, La.
 Marilynn Teresa Dixon Munford, Ala.
 Philip Rudolph Dixon Newport, Ark.



Bundy Lea Donley Elizabeth, Penn.
 Karen Lucinda Donley Elizabeth, Penn.
 Judy M. Doster Memphis, Tenn.
 Riley Alan Doty Nelson, Mo.
 Howard L. Dunham Texarkana, Tex.
 Steve E. Dunn DeQueen, Ark.

Mary Ann Eddy Morrilton, Ark.
 Brenda J. Elliott Lonoke, Ark.
 Darryl Mark Etheridge Dayton, O.
 David L. Faulk Searcy, Ark.
 Don Finrow Seattle, Wash.
 Rachel V. Fishel Winston-Salem, N. C.



Robert Larry Floyd Belzoni, Miss.
 Jackie Lynn Forrest N. Little Rock, Ark.
 Gordon T. Foster Scottsboro, Ala.
 Wanda Lou Freeman Doniphan, Mo.
 Stanley F. French Liberal, Kan.
 Linda Sue Fugate Alachua, Fla.



Michael S. Galyan Indianapolis, Ind.
 Emilie Claire Gardner North Bend, Ore.
 Teddy Tyrane Garner Muskogee, Okla.
 Lee Roy George Elmore City, Okla.
 Kelley Geurin Benton, Ark.
 Mary Ruth Gibbons Searcy, Ark.



Ronald L. Gibbs Escondido, Calif.
 Bruce Gilbreth San Francisco, Calif.
 Virginia Ann Gist Blanco, Tex.
 Marietta Jo Goodwin Searcy, Ark.
 Nelldene Goodwin Searcy, Ark.
 Peggy J. Grandi Memphis, Tenn.



James E. Gray Jonesboro, Ark.
 Karen E. Green Idabel, Okla.
 Suzy M. Gwin Cabot, Ark.
 Wayne Wesley Hagler Samson, Ala.
 Ellis L. Haguewood Memphis, Tenn.
 Brenda Sue Hamby Nashville, Tenn.



Delores Handley Corning, Ark.
 Kenneth V. Hanshaw Fayetteville, Ark.
 Robert L. Harpole Success, Ark.
 Larry Harris Little Rock, Ark.
 Suzanne M. Haslam .. St. Petersburg, Fla.
 Janice Kay Hawkins Terre Haute, Ind.



Elizabeth Ann Hedrick Searcy, Ark.
 Susan J. Helenschmidt .. San Diego, Calif.
 Beth Hemingway Murray Hill, N. J.
 Joyce Diane Henderson Verona, Penn.
 Lee Ellen Hendrix Newport, Ark.
 Louise Hendrix Rupert, Ida.



Peggy Sue Hendrix Antoine, Ark.
 Charlotte Henry Hayti, Mo.
 Pete Brown Henry Columbia, Tenn.
 Denny Hilton East Prairie, Mo.
 Anna Sue Hinds Worthington, Ind.
 Sharon Hinson Searcy, Ark.



Barbara Sue Hitt Piggott, Ark.
 Gary Lee Hodges Stigler, Okla.
 Larry Hodges Stigler, Okla.
 Charles Richard Holder .. Forrest City, Ark.
 Mary Ann Holder Spring Hill, Tenn.
 Robert Page Hollis Princeton, La.



BEWILDERED freshmen gladly receive instruction and advice from faculty members after waiting patiently for their counseling.

FRESHMEN

Counseling processes slow, prove to be helpful

Judy C. Holloway Clarksdale, Miss.
 Martha Lou Holloway Enid, Okla.
 Nancy Florence Housley .. Morrilton, Ark.
 Eva Jean Howard Paragould, Ark.
 David E. Howell Darlington, Penn.
 Ben Huey Marysville, O.

JoAnn Hulett Kennett, Mo.
 Charlotte Humphreys .. Memphis, Tenn.
 Brenda Joyce Jackson Matthews, Mo.
 Diana R. Jackson Sheridan, Mo.
 Edwin Dennis Jackson Moberly, Mo.
 Melvin Ray Jernigan Baytown, Tex.

John Stephen Jeter Monticello, Ark.
 Sharon K. Jetton Paragould, Ark.
 Lela Johnmeyer St. Clair, Mo.
 David Leigh Johnson Searcy, Ark.
 Donald Hall Johnson Shreveport, La.
 Daniel H. Jones Gilmore, Ark.

Lindsay John Jones Beaver, Okla.
 L. Darwin Keichline Conneaut, O.
 Carl R. Keller North Madison, O.
 Nancy Gale Kendrick Kirkwood, Mo.
 Gwen M. Killebrew .. N. Little Rock, Ark.
 Cheryl Lynn Kinman Clarksville, Ark.

Deloris K. Kirkbride .. Indianapolis, Ind.
 James R. Knight Alma, Ark.
 Oran Virgil Knox Raymondville, Tex.
 Martha L. Koger Bartlesville, Okla.
 Robert L. Koorstad Hardy, Ark.
 Erlene Laney Broken Arrow, Okla.

Sandra Sue Largent Tuckerman, Ark.
 Suzanne Learned Harrisburg, Ill.
 Gerald Linam Rector, Ark.
 Reta Lloyd Spring Hill, Kan.
 Philip Max Lorenz Wichita, Kan.
 Stephen McAfee Baytown, Tex.



GETTING ready for a start, several freshmen boys wait for Dr. Clark's command to begin the rugged six-hundred yard walk-run.



FRESHMEN

Fitness program stresses top physical condition



Richard S. McAnlis New Galilee, Penn.
 Charles W. McCullough Salem, Ark.
 Paul Edward McDaniel East Point, Ga.
 William McDaniel Atlanta, Ga.
 Patricia Elaine McElwee Louisa, Ky.
 Ivan McKinney, Jr. Lake Village, Ark.

Sheila Kay McMahan Memphis, Tenn.
 Roger William Maddox .. Hot Springs, Ark.
 Susan L. Mangrum Wardell, Mo.
 Retta Fay Marteney Liberal, Kan.
 Veva June Marteney Liberal, Kan.
 Mary Elizabeth Mattmiller Gillett, Ark.

Karen Kathleen Mayhall Lisle, Ill.
 Arnold Mazy Bonham, Tex.
 Becky Sue Meisch Fort Worth, Tex.
 Nancy L. Miles Missoula, Mont.
 Charles E. Miller N. Little Rock, Ark.
 Kenneth E. Mills Searcy, Ark.

Margaret Ann Minor Barnwell, S. C.
 John Edward Moffatt Memphis, Tenn.
 Connie M. Moore Jonesboro, Ark.
 Joyce Anne Moore Phoenix, Ariz.
 Karolyn Beth Moore Woodsboro, Tex.
 Michael Edward Moore .. Springfield, Mo.

James S. Morrison .. Walnut Ridge, Ark.
 James William Moss Bolivar, Tenn.
 Leon E. Myers Shirley, Ark.
 Phyllis Naylor West Memphis, Ark.
 Donald Burkett Nelson Gallatin, Tenn.
 Susan Dianne Nelson Senatobia, Miss.

Marilyn Ann Newton Little Rock, Ark.
 Nellie Nickleson Brinkley, Ark.
 Patsy L. Norman Dallas, Tex.
 Felicie Odom Little Rock, Ark.
 William Roe Oliver Dardanelle, Ark.
 Jimmy Overbey Lepanto, Ark.



Julia Kathryn Owens .. N. Little Rock, Ark.
 James Parish Biggers, Ark.
 Paulette Park Albion, Penn.
 Nancy Carol Parks Charleston, Mo.
 Jeanette Lynn Patterson.. Bald Knob, Ark.
 Connie Patty Fort Smith, Ark.



Jimmy Eldridge Paul Hurst, Tex.
 Karla K. Pfeifer Forgan, Okla.
 Barbara A. Phillips .. West Memphis, Ark.
 Loretta Sue Phillips Bell City, Ark.
 Dwight Pierce N. Little Rock, Ark.
 Paul Pitt Memphis, Tenn.



Michael Van Plummer Massillon, O.
 Carol Lynn Prucha McAlester, Okla.
 Cliff Pulliam Searcy, Ark.
 Elma Jean Ramsey Judsonia, Ark.
 James David Ramsey Harrison, Ark.
 Jerry Lynn Reaves Malden, Mo.

George Mark Redwine Cordell, Okla.
 Ralph Nathaniel Reed McDougal, Ark.
 Lois Ann Reiboldt Neosho, Mo.
 Beverly A. Richardson Wichita, Kan.
 Janie Rittenour Fredericksburg, O.
 Jack Roberts, Jr. Monroe, La.



Linda Jo Rogers Parkersburg, W. Va.
 Sandra Kaye Rolan Overland, Mo.
 Charles F. Row Los Angeles, Calif.
 Loma Faye Rowe Wayne, Mich.
 Diane Russell Vicksburg, Miss.
 Donna R. Rutledge Newport, Ark.



Max Glenn Safley Tipton, Ia.
 Andrew Saunders Bell, Calif.
 Mary Kay Saunders .. Vancouver, Canada
 Pattye Rae Saunders Memphis, Tenn.
 Larry Lynn Schremp Poplar Bluff, Mo.
 Lanette Scott Livonia, Mich.



Terry Lee Seawel St. Louis, Mo.
 Donald Selvidge Covert, Mich.
 Marie Senko Griffithville, Ark.
 Susan Carol Setliff Ashdown, Ark.
 Mary Ellen Setzler N. Little Rock, Ark.
 Sherman Shewmaker N. Rhodesia



Gene Louis Shields Glenwood, Ark.
 Robert W. Simmons Lepanto, Ark.
 Gary Lee Simpson Kansas City, Kan.
 Sandra Simpson Lusaka, N. Rhodesia
 Gary Don Sizemore Muskogee, Okla.
 Dorothy Ann Slinkard Gateway, Ark.



Steve W. Smethers Bartlesville, Okla.
 C. Gaylon Smith Memphis, Tenn.
 David Smith Ashdown, Ark.
 Glenn Wayne Smith Searcy, Ark.
 Janis Ruth Smith Haynesville, La.
 Lois Margaret Smith Lewisville, Ark.





PATIENTLY yielding to a pledgemaster's close scrutiny, Mike Moore displays his pledge book as he holds the door open.

FRESHMEN

Pledging initiates freshmen in proper fashion



William Joe Smith Spring Hill, Tenn.
 Carolyn June Southard Salem, Ark.
 Betty Jane Spencer Davison, Mich.
 Paula Ann Spencer .. Warm Springs, Ark.
 Rubye Spriggs Morrilton, Ark.
 Lenita Stafford Mountain Home, Ark.

Nina Stanford Columbia, Tenn.
 Emma Lee Stanley Sun Valley, Calif.
 Carmen Stevens Summit, Miss.
 Sylvia M. Stevens Little Rock, Ark.
 Dianna D. Summers N. Little Rock, Ark.
 Connie Jean Taylor Diamond, Mo.

Robert E. Taylor Water Valley, Ky.
 Susan Janet Teufert Valparaiso, Ind.
 Steve Thornton Derby, Kan.
 Wayne M. Tippet Deer Harbor, Wash.
 Patricia Townsend .. Otis A. F. B., Mass.
 Jackson Irven Trent .. N. Little Rock, Ark.

William H. Trickey Lonoke, Ark.
 Linda Rae Trotter Lenzburg, Ill.
 John R. Tucker Columbus, O.
 Gary Owen Turner Highland, Ill.
 John Valentine Dallas, Tex.
 Michael D. Vanaman .. Hickory Ridge, Ark.

Marilyn Vaughan Glenwood, Ark.
 Michele Ann Vinson Phoenix, Ariz.
 Jo Ann Viser Mt. Pleasant, Tex.
 Catherine Lynell Waddill .. Newport, Ark.
 Sherry Lynne Wait N. Little Rock, Ark.
 Harold Allen Walker .. Spring Hill, Tenn.

Donald R. Wall Sibley, La.
 Mary Nancy Watson Anniston, Ala.
 Carolyn Webb Searcy, Ark.
 Fred Robert West Houma, La.
 Robert E. West Indianapolis, Ind.
 Lloyd Thomas Westbrook Lowell, O.



Loretta Mae Wheeler Conneaut, O.
 Anderson C. Whiddon .. Jacksonville, Fla.
 Richard H. White Searcy, Ark.
 Gail F. Whiting Gainesville, Fla.
 William DeWitt Whitten .. Memphis, Tenn.
 Robert R. Willard Odessa, Mo.

Carol Ann Willis Fort Worth, Tex.
 Janice Louise Wilson Searcy, Ark.
 Sharon LeAnn Wisener Glenwood, Ark.
 Connie Wolfe St. Clairsville, O.
 Shirley Jo Womack Jasper, Tex.
 Elizabeth Woodard Cullman, Ala.

Larry J. Woodfin Tulsa, Okla.
 Edward G. Woodward Lincoln, Neb.
 Joy Frances Woolard Naylor, Mo.
 Kenneth W. Worsham Anniston, Ala.
 Sara LaVonne Wright .. Temple City, Calif.
 Paul William York Harrisburg, Ill.



TAKING only a few hours, Sue Montgomery finds that she must hurry home to perform her wifely duties in time to do her lessons.

TYPICAL of any school day, any class period, students traverse the stairs of knowledge to become more worthy Christians and better equipped citizens.



SPECIAL STUDENTS



Yolanda Hutchinson ... Searcy, Ark.
 Dan Loudermilk Hazen, Ark.

Sue Montgomery .. Hartville, Mo.
 Marge Smith Searcy, Ark.



Joe Adams Fort Lauderdale, Fla.
 Clarita Bartley Rogers, Ark.
 Mary Ellen Baskin Stilwell, Okla.
 Ron Baucom Spring Hill, Tenn.
 Ann Becholdt Kensett, Ark.
 Fuller Bennett Mayfield, Ky.



Pat Black Lakeland, Fla.
 Dean Bond Broken Bow, Okla.
 Carlton Burke Searcy, Ark.
 Bruce Casada Booneville, Ark.
 Anthony Chan China
 Bill Clark Shelter Island, N. Y.



Sherry Cobb Benton, Ark.
 Jim Curtis Colorado Springs, Colo.
 Donald Dalton Reyno, Ark.
 Dalton Eddleman Marianna, Ark.
 Nelson Fong Hong Kong, China
 Jim Forsee Kansas City, Kan.



John Garrett Fort Smith, Ark.
 Lee Goatley Berkeley, Mo.
 David Goins Beech Grove, Ark.
 Berkeley Hackett Union Lake, Mich.
 Wendell Harrison Monette, Ark.
 LaVon Harter Buchanan, Mich.



DAILY Belles and Beaux practice is a Harding experience for new student Merlin Prior, who transferred from York College for the second semester.



ADDING their cheerful smiles to the Harding campus, new students Sherry Cobb and Madalyn Middlebrooks take a break from their busy schedules.

SECOND SEMESTER STUDENTS

1035 Students register for the second semester

Lily Hays Tulsa, Okla.
 Charlie Hendrix Springfield, Mo.
 Richard Hughes San Angelo, Tex.
 Jack Kinningham Shawnee, Okla.
 Richard Lawyer Searcy, Ark.
 Bobbie Loftin Judsonia, Ark.



Don Mathis Augusta, Ill.
 Janice Maxwell Memphis, Tenn.
 Charles Mayer Idabel, Okla.
 LeRoy Miller N. Little Rock, Ark.
 Glenda Patton Flint, Mich.
 Sandy Peugh Vienna, W. Va.



Merlin Prior Imperial, Nebr.
 Juanita Proctor Houghton Lake, Mich.
 Sue Reich Pontiac, Mich.
 Wayne Shappley Memphis, Tenn.
 Sylvia Shelton New Boston, Tex.
 Donna Shipman Memphis, Tenn.



John Sunderland Carthage, Mo.
 Johnny Vaughn Bartlesville, Okla.
 Bill Watkins Steele, Mo.
 Jerry Watson Flint, Mich.
 Linda Williams Cleveland, O.
 Arnold Winter Ruleville, Miss.





BILLIE AUGUSTINE BUTLER
Pangburn, Ark.
BA, Elementary Education

RONALD P. BUTTERFIELD
East Moline, Ill.
BA, Bible

JOHN RALPH CHISHOLM
Plains, Tex.
BA, Biblical Languages

DONALD E. DUGGER
Milwaukee, Wis.
BS, Mathematics

BOBBY DALE FALLEN
Perryville, Ark.
BA, Physical Education

JAMES MELVILLE LANDERS
North Little Rock, Ark.
BS, Business Administration

PHILLIP AVERY MAYBERRY
Waynesboro, Tenn.
BA, Social Science

CARROLL DUANE OSBURN
Forrest City, Ark.
BA, Bible

NORMAN CARROLL PRESTON
Shallowater, Tex.
BA, Physical Education

RODNEY L. RICKARD
Detroit, Mich.
BA, Political Science

CHARLOT ROOT
Ojai, Calif.
BA, English

FLOYD W. SELVIDGE
Covert, Mich.
BA, Biology

GRADUATE COUNCIL. FRONT ROW: L. C. Sears, Clifton L. Ganus, Joseph E. Pryor. SECOND ROW: G. W. Bond, W. K. Summitt, Roy Wellborne, Leonard Lewis.



Specialized study characteristic of graduates

A graduate program leading to the Master of Arts in Teaching degree, fully accredited by the North Central Association of Colleges and Secondary Schools, is available on the Searcy campus of Harding College. The graduate curriculum is designed to strengthen background knowledge in the student's major teaching field and to provide additional professional knowledge that is needed for effective student instruction. Advanced study is offered in the teaching areas of English and humanities, social science and natural science. Each summer an American Studies workshop is conducted for qualified graduate students in social science. The objective of the graduate program is the preparation of superior elementary and secondary teachers.

The Master of Arts, Master of Religious Education, and Master of Theology degrees are granted upon satisfactory completion of one, two, and three years, respectively, of advanced study at the Harding Graduate School of Bible and Religion at Memphis. The education of effective gospel preachers, capable educational directors, and qualified Bible chair administrators is the primary goal of this division of Harding which was started in Searcy in 1955 and moved to Memphis in 1958. Dr. W. B. West, Jr. is dean.



GIVING instruction and advice is one of the many ways graduate school professors like Dr. Spaulding come in contact with students in their work.

JEAN THOMPSON
Murray Hill, N. J.
BS, Biology

CAROLYN TUCKER
Little Rock, Ark.
BA, English

RICHARD TUCKER
Columbus, O.
BA, Music Education



JIM WATSON
West Monroe, La.
BA, Physical Education

JAMES HARRY WESTERHOLM
Fort Worth, Tex.
BS, Biology

CAROLINE WHITE
Searcy, Ark.
BA, Elementary Education



Society recognizes excellent grade averages



CONGRATULATIONS for being accepted into the Alpha Chi honor society are given to new member Sandra Teufert by Jimmie Lawson and Janie Miller.

The Alpha Honor Society, Harding's local honor society founded in 1936 petitioned the National Council of Alpha Chi for membership in the fall of 1956 and the Arkansas Eta Chapter of Alpha Chi was installed on March 1, 1957. The purpose of Alpha Chi is the promotion and recognition of superior scholarship and the elements of character that make scholarship effective for service. Membership in Alpha Chi is limited to juniors and seniors who have attended Harding College for at least one year and who rank in the upper ten per cent of their class. Juniors must have achieved not less than a 3.70 scholarship average on at least 80 semester hours and seniors not less than a 3.50 average on at least 104 semester hours. Each spring at Commencement the graduating member with the highest academic average is awarded an honor key.

Jimmie Lawson, president of the local chapter, received the Region II Alpha Chi Scholarship for 1963-64. Dean Joseph E. Pryor, sponsor of the Arkansas Eta Chapter, serves as Secretary-Treasurer of Region II and Associate Editor of *The Recorder*, the Society's journal. Dr. James L. Atteberry and Robert Helsten served this year as faculty advisors to the local chapter.



• **Frank Ackers**
Psychology

Sylvia Aday
English

Joel Anderson
Political Science



Beverly Beard
Business Education

Don Bowman
Business Administration

Butch Bradsher
Mathematics

Lanny Casey
Chemistry



Julia Chester
Elementary Education



John Q. Cunningham
Bible

Jon Farris
English-Speech



Carole Humphreys
Home Economics

Jimmy H. Jones
English

Jimmie Lawson
Mathematics

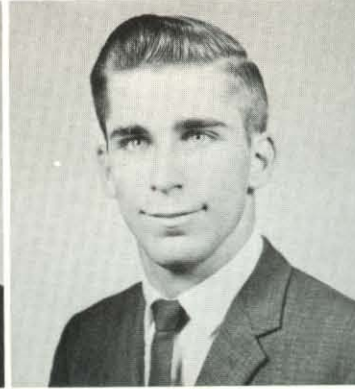

Paul Learned
Bible

Judy Mathis
Elementary Education

Janie Miller
Biology



Karen Parsons
Sociology-Psychology

Robert E. Smith
Speech

Sandra Tanner
History



Tamara Tanner
History

Sandra Teufert
English

Academy



Providing assistance to parents to "train up a child in the way he should go" in every facet of life, the Harding Academy and Elementary School afford each student the opportunity to obtain excellent academic preparation with a Christian emphasis. This college preparatory school prepares students for their individual roles in life and sends approximately ninety per cent of its graduates to college. The close association between teacher and student contributes much to achieving the goals of the Academy and to making the curriculum vital. The association of students with each other in various activities draws them together in Christian brotherhood and helps each student develop his personality and character. The Harding Academy brings a strong academic program and a Christian environment **WITHIN THE REACH** of young people.





OPENING

Academy puts values within the reach of all students

The Academy way of life suggests something very special to each of its students as individuals, and to every student body that passes through its doors each year. Every student realizes his potentials through the guidance of capable, conscientious, Christian teachers.

In helping others learn as well as himself, he explores the many phases of science, and masters the fundamentals in math, grammar, literature, and other basic courses. He gains skills for later use in business and art. His history classes give him a better knowledge of past events in order to face the future with more understanding.

But the Academy offers more than classroom learning. Social and service clubs give each student a chance to work with his fellow classmates in service for others. A strong athletic program offers opportunity for each to develop physically as well as mentally and socially. It also affords an outlet for strong school spirit. A love of music by students inspires the chorus to sing with their hearts as well as their voices.

So all of this provides to the Academy students a means of putting the fullness of life within the reach of all.

STUDYING life points Bruce Henson on the road toward knowledge.



SMILING people hurrying down the hallway seem to say its lunch time.



GUIDED by her teacher, Diane Stevens learns the use of homemaking skills.

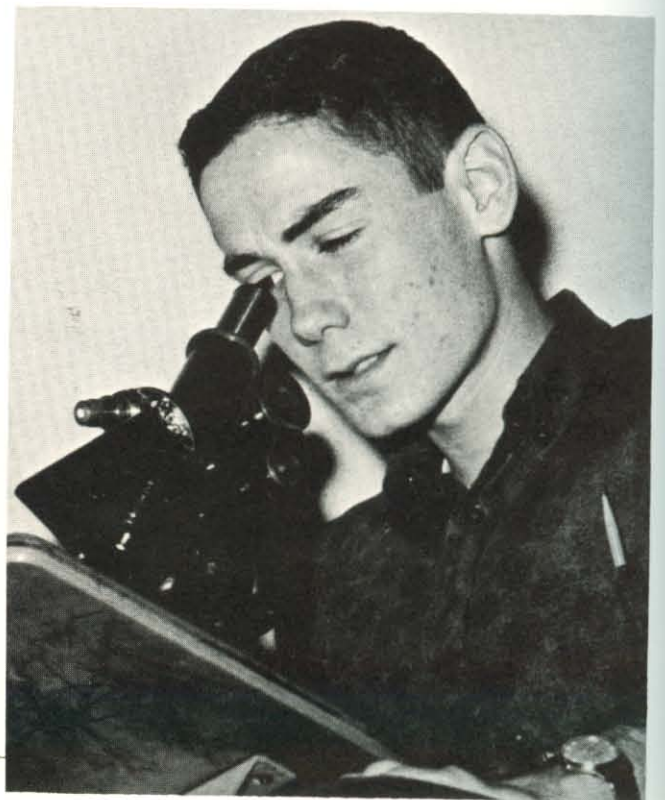



THEIR motto: "... singing with grace in their hearts to the Lord."

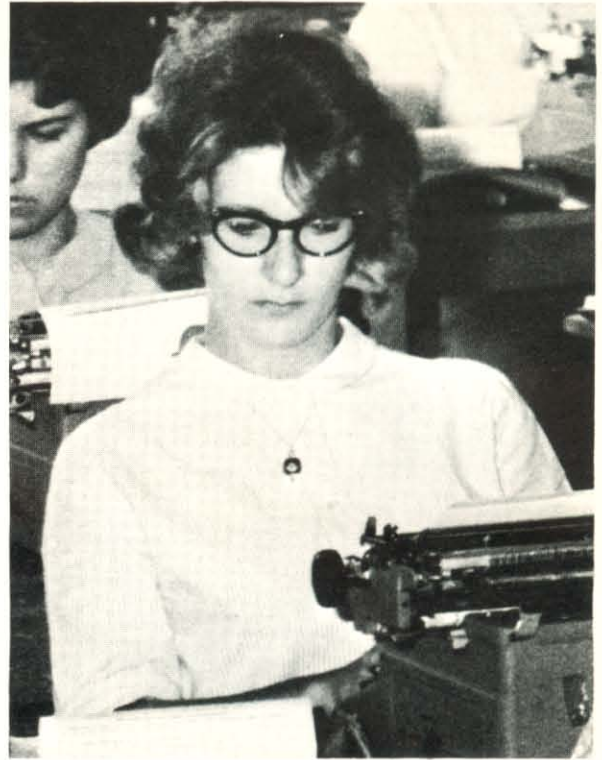

DILIGENCE in her work is reflected on Lea McNeely's face.



STRICT attention to teachers gives Debbie Janes a good background for study.

"TRAIN up a child in the way he should go . . ." is a basic principle.

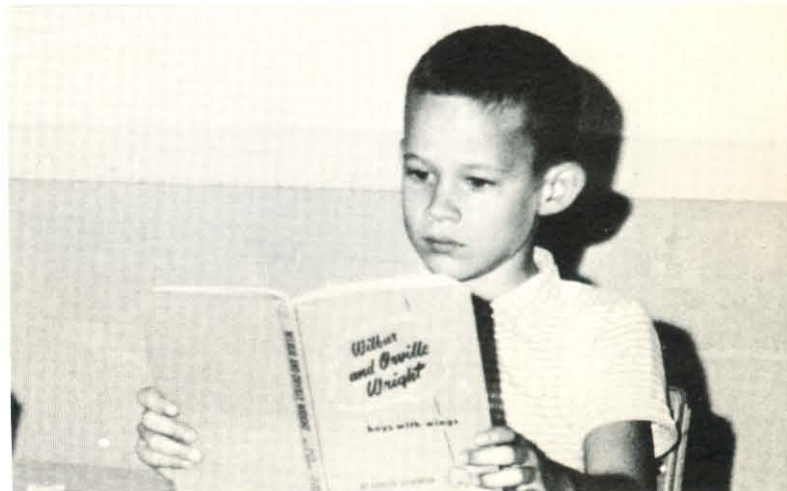

REACHING for spirit before a football game, Harding Academy cheerleaders stand for the kickoff.



Coach gains recognition and respect from seniors

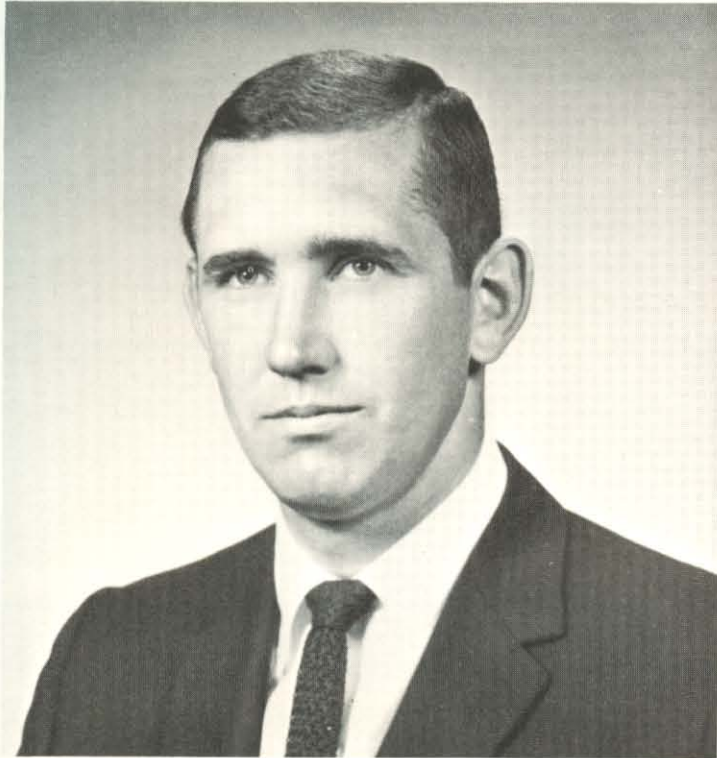

Mr. Ted Lloyd, BA

NAMED "Coach of the Year" in football for Arkansas "B" schools, Coach Lloyd anxiously watches his boys carry out a play against rival Augusta.



We know you first as a Christian. Your outstanding example in the classroom and on the athletic field has inspired us all to strive for better things. Your knowledge of science and your help in making us, as students, understand it awed us. Your patient coaching not only helped give us an outstanding year in sports, but also made us realize your keen interest in each person as an individual. So we, the seniors of 1964 . . . because of your dedication to the Academy way of life, your encouragement of school spirit, your wisdom and knowledge, and because we like you . . . dedicate our portion of the Petit Jean to you, Coach Ted Lloyd.

These words spoken by a very famous coach, Amos Alonzo Stagg, seem to typify our coach: "To me the coaching profession is one of the noblest and most far-reaching in building manhood. No man is too good to be the athletic coach for youth. Not to drink, not to gamble, not to smoke, nor to swear . . . to be fair-minded. . . to deal justly . . . to be honest in thinking and square in dealing . . . not to bear personal malice or harbor hatred against rivals . . . not to be swell-headed in victory or over-alibi in defeat . . . to be the sportsman and gentleman at all times . . . those should be the ideals of the coach."

DEDICATED to his family, Coach Lloyd lives in Searcy with his wife Marcelene and son Rees, who are also ardent Wildcat fans.





Perry S. Mason, MA, Academy Superintendent



Maude Montgomery, MA, Elementary School Principal

J. E. Berryhill, MA, Academy Principal

ADMINISTRATION

Able administration gives students incentive to work

PERRY S. MASON, MA, is the superintendent of Harding Academy. He has helped the Academy develop a more Christian standard and takes pride in what the Academy is trying to build. Among his widely varied duties is sponsorship of both the Key Club and the Citizenship Club. He is constantly at work to improve the community as well as the school. Mr. Mason is a member of the Kiwanis Club. He is very well known for his work in promoting Americanism.

J. E. BERRYHILL, MA, the principal of the Academy, is responsible for the seventh through the twelfth grades. He is most familiarly seen busy in the operations of the school. Mr. Berryhill teaches social science and is an ardent fan of the Wildcats.

MAUDE MONTGOMERY, MA, has for the past five years been principal of the Harding Elementary School. In this capacity she has helped to promote the activities of the first six grades. Among her varied responsibilities, Mrs. Montgomery has supervision over the student teachers from the College.





Larry Bills, BA
Music and Bible

Bill Diles, MA
Business and Bible

Ted Lloyd, BA
Science, Bible, Coach

Sara Bills, BA
Junior High School

Dale Gould, BA
Science

Paula Maple, MA
Home Economics

Mildred Bixler, BA
Elementary School

Mildred Groover, BA
Junior High School

Frances Mayer, BA
Physical Education

Ruth Browning, MAT
English

Mary Helsten, BA
Elementary School

Inez Pickens, BA
English

Carlton Burke
Mathematics

Ed Higginbotham, BA
Physical Education

Florence Powell, MA
Elementary School

Sally Cunningham
Secretary

Lois Lawson, MAT
Elementary School

Kathryn Ritchie, BA
Mathematics

MAKING English a vital and interesting subject, Mrs. Pickens urges her students to develop maturity as well as to increase their working knowledge in the important fields of English and literature.



FACULTY

New teachers add to effectiveness of curriculum

Endeavoring to maintain the high standards of education set up by the North Central Association of Colleges and Secondary Schools, Harding Academy increased its effectiveness by adding eight young and conscientious faculty members. Mrs. Ted Maple, the new sponsor of the KAT social club and the Future Homemakers of America, was added to the Home Economics Department. Mr. Bill Diles taught a number of business courses and a Bible class. Mr. Larry Bills was the chorus director for both high school and junior high, and an instructor in music and Bible.

Miss Frances Mayer, the new Sub-Deb sponsor, was the physical education teacher for both junior and senior high girls. Mrs. W. C. Welsh taught speech and drama. Mr. Carlton Burke taught math during the first semester while Mrs. Ritchie was in Europe on a campaign with her husband. Miss Ruth Browning, who had been teaching in junior high, also taught freshman and sophomore English. Mrs. Larry Bills was the challenging seventh grade teacher.

Each teacher willingly exerted his effort and talents to aid in the growth of the students in all phases of daily life.



DEVELOPING skills in the various business fields, Academy students take advantage of classes taught by Mr. Diles to prepare for industrial jobs.

Don Robinson, MA
Art

Myrtle Rowe, BA
Elementary School

Mattie Sue Sears, BA
Elementary School

Irma Welsh, MA
Library, Speech

Winnie Williams
Secretary



REALIZING the importance of learning Christian principles early in life, interested parents send their children to the Harding elementary school.



TAKING advantage of their morning snack break, most students stop for a moment between classes to relax as they refresh themselves.



PRESENTING the annual Christmas play, Lee Clyburn and Ann Clark enact in chapel one of the scenes from the "Gift of the Magi" by O'Henry.

AFTER having waited all morning, Granville Sewell and Paulette Wilson are greeted at the registration desk to be enrolled for another challenging semester at the Academy.



DISCUSSING the new values and knowledge they have gained, students leave chapel ready for their daily activities.



Pride in accomplishment permeates atmosphere

The many phases of Harding Academy life offer intriguing activities of all types to everyone. The beginning of a semester gives a chance to the old students to renew friendships of past years and make friends of those new students registering for the first time.

Sports life involves boys and girls alike. School spirit flourished under a team of well-trained athletes backed by the student body's full support.

The spiritual aspect has its place in the student's life, too. Daily Bible classes are followed by chapel devotionals. Several chorus groups develop in students an appreciation for the avenue of voices in praise to God as well as for personal enjoyment.

Dramatics is an outlet for students having acting talent and wishing to develop it. Toward this end, two big dramatic productions have become a traditional part of every school year.

The anticipated ten minute break from studies came at snack time as students had the opportunity to discuss school activities.

GIVING one of their many programs all year, chorus members present the fruits of hard daily practice and depth of feeling in their music.



DISPLAYING practical application of the Academy school spirit held by all, Molly Mason and Ann Clark decorate halls before a football game.



RADIATING anticipation and eagerness, the members of the 1963 Homecoming Court are seated by their escorts around queen Carla Bell to await the kickoff of the last game of a successful season.

STUDENT LIFE

Co-operation is strengthened through fellowship

MUTUAL enjoyment is evident as dormitory students Mike Lawyer, Johnny Jordan, and Gary Bolen gleefully devour a cake marking Mike's eighteenth birthday.



Homecoming Day at the Academy was a day of anticipation for all students. The crowning of the queen, the exciting football game, and the Halloween victory-party were highlights of the day.

Living in the dorm at Harding was a unique experience for most students. Many students developed spiritually, academically, and socially during their months in the Academy dorm. A number of students spent their study hours in the library doing research which would prepare them for college, a goal which is set by most students in the Academy. Social clubs gave girls a chance to know one another better. Girls in the clubs learned to organize work, choose worth-while projects, and accept responsibilities. Pledge week, banquets, and the second functions were exciting for everyone.

The members of the Junior basketball team eagerly learned the basic skills of the game, and developed co-ordination in executing these skills.

As the school year drew to a close, the students looked forward with anticipation to the future, yet each felt compelled to look back on his years in the Academy and to consider the uplifting activities in which he had participated while at Harding.

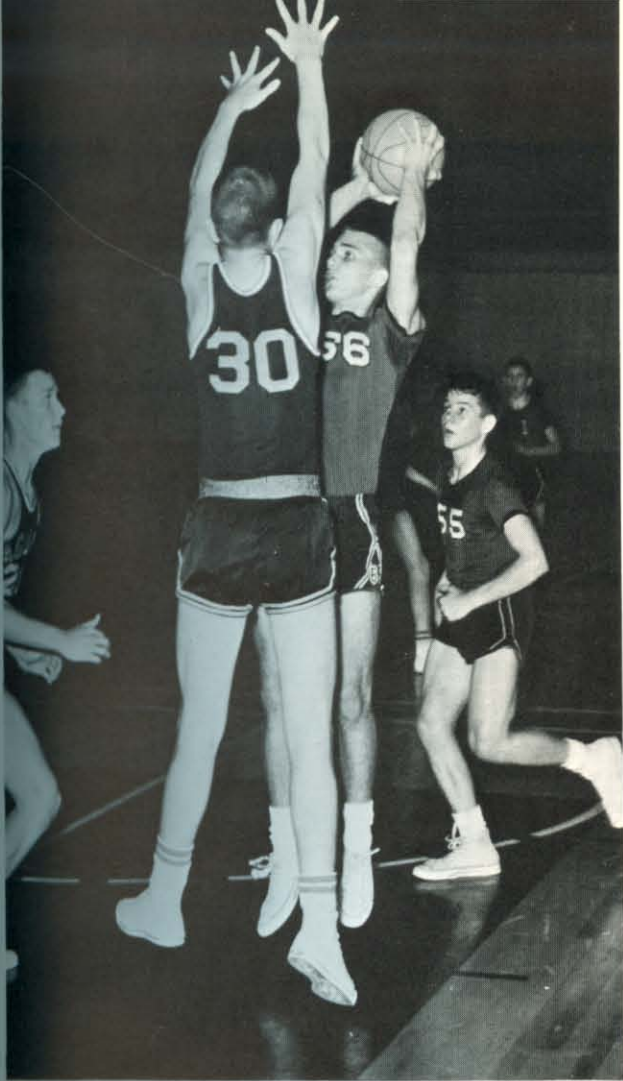

ALL-DISTRICT player Marty Thompson goes up for a shot against McCrary for the Junior Cats, and makes those important two points.



UTILIZING study hall periods gives students more free time and also helps everyone keep his grade average at the very highest possible level.

TYPICAL of the efforts made by the social club members to encourage new girls to pledge their club, these Sub-Debs set up a display in the library picturing the activities they enjoy together.



Football Royalty



SENIOR
DIANNE HOLDER



SOPHOMORE
LINDA FERGUSON



JUNIOR
LEA McNEELY



JUNIOR HIGH
PENNY GROOVER

Mary Alice Smith Barbara Thompson
Queen Carla Bell



SENIOR

Barbara Thompson

Dennis Martin



JUNIOR

Bruce Henson

Sara Reeder

Class Favorites

Phillip Elliott

Jenene Hart

SOPHOMORE

David Lawson

Marcia Hays

FRESHMAN



Bible Awards



Harry Risinger

Barbara Thompson

May Attendants

Ann Clark
Sub-Deb

Rachel Taylor
Star



MAY COURT REPRESENTATIVES. FRONT ROW: Sue Bixler, KAT; Kittena Puckett, STAR; Barbara Thompson, Sub-Deb. SECOND ROW: Kent Smith, KAT escort; Philip Elliott, STAR escort; James Street, Sub-Deb escort.



*Mr. and Miss
Harding
Academy*

Kent Smith

Barbara Thompson



Versatile, friendly, athletic Kent Smith is active in many of the phases of Academy life. A football, basketball, and track star, president of his class three years, and willing to help in any capacity, Kent has well earned the respect of the students.

Smiling, vivacious Barbara Thompson always took more than her share of work and did it well and willingly. A cheerleader, president of her social club, and a homecoming attendant two years, Barbara always gave love and was loved by all.





FOOTBALL TEAM. FRONT ROW: Yater (manager), Bridger, King, G. Martin, Hughes, Bixler, McDougald, Elliott, Moore, Pulley (manager). SECOND ROW: Leal, Lawson, Glenn, Hartley, Ely, Sapp, Bell, Roberts, Sears, Street. THIRD ROW: Coach Lloyd, Ponder, D. Martin, K. Smith, Lawyer, B. Smith, Berryhill, Winnett, Risinger, Henson, Coach Higginbotham.

FOOTBALL

Cats complete first perfect season with honors

QUICK defense proves good as the Wildcats swamp a Beebe player. Hard defensive practices helped the Cats to hold the Badgers scoreless.



The 1963 Wildcats were the first undefeated, untied team in the history of Harding Academy. Against a fired-up Carlisle, James Street booted the winning points, the first field goal Harding has ever kicked. The Cats came from behind to defeat a strong, fast Pocahontas team 19-18. They beat Heber Springs 27-0 for the first District win. The Cats completed the season with a 40-0 win over arch-rival Augusta, making them District 2-B champions. Of the twelve seniors leading the squad, Ely, Street, Sears, Glenn, Hartley, Risinger, and Bill and Kent Smith were named to the All-District team. Ely, and Wildcat Captains Kent Smith and Street were named to the All-State team, with Bill Smith given Honorable Mention. Other seniors were Lawson, Lawyer, Ponder, and Martin.

<i>Harding</i>		<i>Opponents</i>
27	Des Arc	6
40	Harding of Memphis	19
34	Beebe	0
10	Carlisle	6
19	Pocahontas	18
27	Heber Springs	0
28	Clinton	0
40	Augusta	0

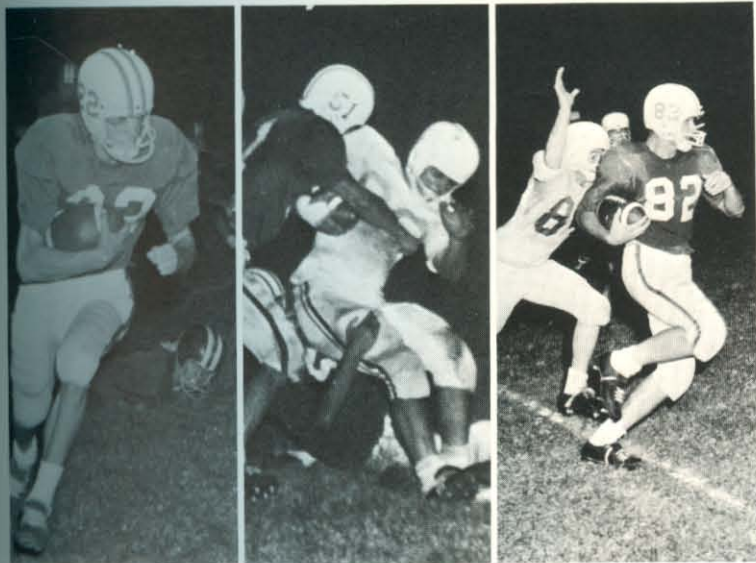

ALL-STATE players Kent Smith, Dale Ely, and James Street show the form that won them this honor. This was the first time any team put three on the All-State team.



HALFBACK Billy Troy Smith ducks his head and struggles forward for that extra yardage for the Cats against Beebe.



TIMING plays to improve their offense, Wildcat seniors Bill Smith, Hartley, Lawson, Risinger, and Martin block for Kent Smith on an off-tackle play which gained important yards and touchdowns.

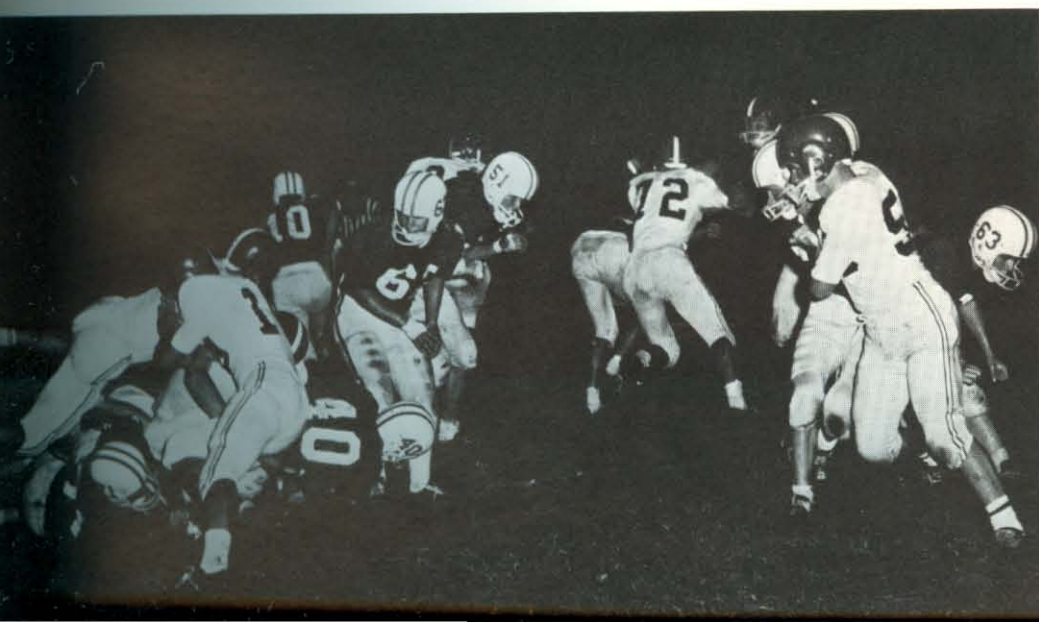

SCORING the first touchdown of the season against Des Arc, Harry Risinger lands under the pile-up but over the goal line for the Wildcats.



TANGLED arms and fleeting glances are pictured as Lawyer and Berryhill scramble with several McCrory boys for possession of a loose basketball.

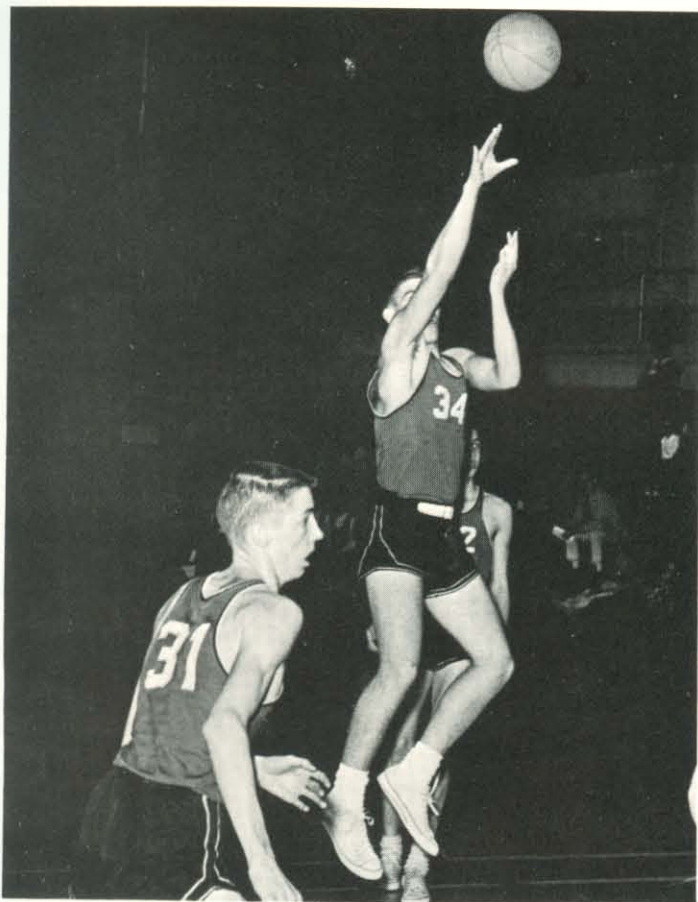

JUMPING for a quick field goal, James Street finds himself open and takes advantage of the opportunity afforded him by a careless Newport ballplayer.

RESULTS

<i>Harding</i>		<i>Opponents</i>
65	Central	52
60	Central	39
72	McCrory	45
66	Judsonia	77
69	Beebe	40
58	Augusta	37
66	Kensett	74
39	Southside	49
48	Perryville	57
19	Swifton	20
56	Pangburn	35
48	Augusta	43
58	Newport	70
59	Swifton	43
53	McCrory	43
54	Rosebud	51
57	Rosebud	53
51	Kensett	56
*60	Griffithville	36
*64	Kensett	63
*46	Judsonia	89
45	Newport	58
**81	Wilburn	49
**67	Pleasant Grove	45
**56	Mountain View *	47
**31	Southside	57

*County Tournament **District Tournament

BASKETBALL TEAM. FRONT ROW: Pulley (manager), Smith, Martin, Coleman, Pace, Ely, Yater (manager). SECOND ROW: Coach Lloyd, Street, Berryhill, Lawson, Lawyer, Bell, Elliott.



Wildcat 'hustle' sparks drive for good season

Losing no one on last year's basketball team by graduation, this year's team improved their previous record of 14-9 to 17-10. Hit by a mid-season slump, the Wildcats came back for strong showings in the County and District tournaments. Drawing a bye the first round of the County games, the Cats came up with a strong win over Griffithville in the second round. Facing a strong contender the next evening, the Cats upset Kensett in a last-second thriller by one point, but could not cope with Judsonia in the finals. Easy defeats were handed the first three teams to meet Harding in the District tournament before meeting a very strong Southside. The graduating Cats are: Ely, Lawson, Lawyer, Martin, Street, and Smith.



ALL-DISTRICT Mike Lawyer and All-County Phillip Elliott and Kent Smith demonstrate their own form in adding points to the team's basketball scores.

DRIBBLING in for a layup against a close guarding McCrory Jaguar, Dennis Martin demonstrates the origin of his nickname, "Shifty."



REALIZING rebounding is an essential part of a well played game, Ely and Lawyer jump for possession of a Rosebud boy's missed shot.

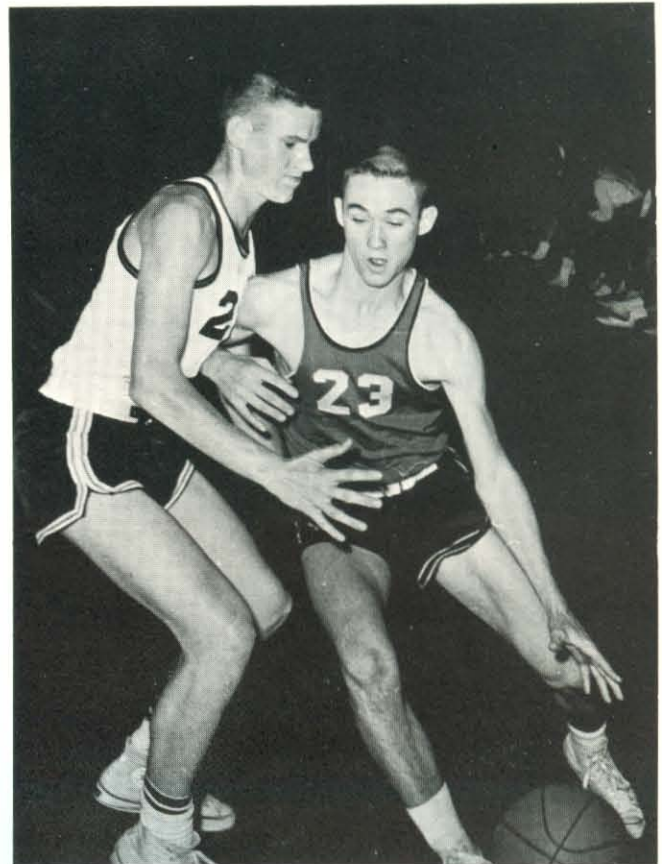



TRACK TEAM. FRONT ROW: Roberts, Yater, Bixler, Risinger, Henson, Sewell, Hagler. SECOND ROW: Pulley (manager), Sears, Leal, Hedrick, Moore, Bridgeman, Bridger, Pace. THIRD ROW: King, Berryhill, Smith, Ely, Lawyer, Street, Cope, Sapp, Coach Lloyd.

TRACK

Strong cinder team aims for state championship

BRUCE Henson and Harry Risinger, working to break records, run several miles every day. Another record breaker, Kent Smith, won the State 440 in '63.



The traditionally fine track record at the Academy was continued this year with Coach Ted Lloyd's last Academy team giving their best for him and for the school. After losing only one letterman from last year's team by graduation, the Wildcats were strong in almost every event. Returning lettermen are Smith in relays, sprints, and hurdles, Lawyer in the high jump and broad jump, Street and Berryhill in the discus, Sears in the shot, Henson in relays, mile, and 880 run, Risinger in the mile and 880 run, and Ely in relays, sprints, and broad jump.

During the 1963 season the Wildcats swept the County and District track meets by overwhelming margins, and ran a close second to Hughes in the State meet, losing by only $\frac{1}{2}$ point. They had the honor of becoming the first team to place two men in any of the sprints in State competition, with Woodward and Smith both placing in the 100 yard dash and the 180 yard low hurdles.

Several boys from last year's junior team gave the senior group added depth. The over-all spirit and cooperation of the team members made for many satisfying moments on the cinders.

JUNIOR FOOTBALL

Junior Cats are spurred by strong team spirit

Finishing their third year of football, the Junior High Wildcats lost to only one of four opponents. After losing their opener on home territory to Augusta 26-7, the Wildcat spirit brought them out of it, and they went on to victories over Morris, Bald Knob, and Heber Springs by large margins.

Serving as co-captains of this year's fourteen man squad were quarterback David Lawson and halfback Marty Thompson. Leading ground gainers for the Junior Cats were Thompson and Watts.

The senior members of this year's squad were Thompson, Lawson, Stafford, Berryhill, Rheinbolt, and watts. Ed Higginbotham coached the Junior Wildcats in football, basketball, and track.



HALFBACK Marty Thompson gets a block from tackle Joel Harris and goes for several yards on a play which gained much yardage all season.

RESULTS

<i>Hardin</i>		<i>Opponents</i>
7	Augusta	26
26	Morris	0
13	Heber Springs	0
20	Bald Knob	6

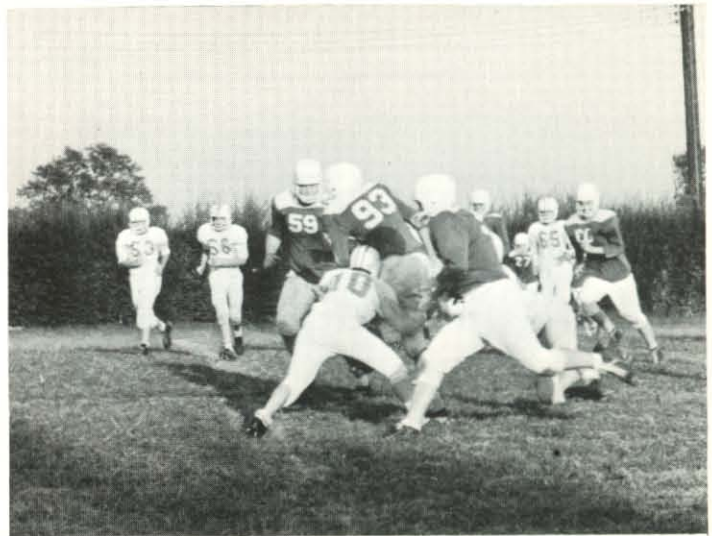

QUARTERBACK David Lawson shows good form in bringing down a big Morris School ball-carrier typifying the Junior Cats defense this year.

JUNIOR FOOTBALL. FRONT ROW: Brown (manager), Reeder, Sapp, J. Berryhill, Helsten, Ramsey, Reid, Atteberry, Powell (manager). SECOND ROW: Watts, Lawson, D. Berryhill, Thompson, Rheinbolt, Stafford, Harris, Bridger, Coach Higginbotham.



ORGANIZATIONS

Diligence in studies shows invaluable benefits



HONOR STUDENTS

John Morris

Kittena Puckett

The Beta Club is an honor organization which requires character, leadership, and maintenance of a "90" or above scholastic average for two consecutive six weeks for membership. Each year the Beta Club purchases a frame for the senior pictures in the hallway of the Academy, and has a breakfast for the members.

Once again the Academy Citizenship Club helped to make another year a success by setting as its main objective the promoting of a better relationship among the students and their teachers. The members are devoted to making decisions concerning the school. The club is under the able supervision of Mr. Mason, the school superintendent.

Working to maintain the high standards set up by the National Beta Club, the Junior Beta Club members attempted to encourage others to attain the grades necessary for membership in the society. After a formal initiation, all members began a project of self-improvement.

• The National Thespian Society is an educational honor and service organization for students for the advancement of dramatic arts in the secondary schools. This year the Thespians' projects were the production of a one act Christmas play and a three act spring play.

BETA CLUB. FRONT ROW: Stafford, Hays, Holder, Black. SECOND ROW: Reeder, Clyburn, Thompson, McClaren, Lasley. THIRD ROW: Atteberry, Henson, Berryhill, Lawson, Sears, Risinger, Sewell.





CITIZENSHIP CLUB. FRONT ROW: Risinger, Hart, Brown, Henson. SECOND ROW: Martin, Berryhill, Lawyer, Cope, Smith, Thompson.

JUNIOR BETA CLUB. FRONT ROW: Mrs. Bills, Berryhill, Hays, Clark, Reeder, SECOND ROW: Barnett, Barger, Formby, Lawyer. THIRD ROW: Lawson, Ganus, Moore, Gauld. FOURTH ROW: Groover, Bales, Atteberry, Stevens.



THESPIANS. FRONT ROW: Sears, Hays, Dalton. SECOND ROW: Mrs. Welsh, Holder, Coffey, THIRD ROW: Atteberry, Sewell.

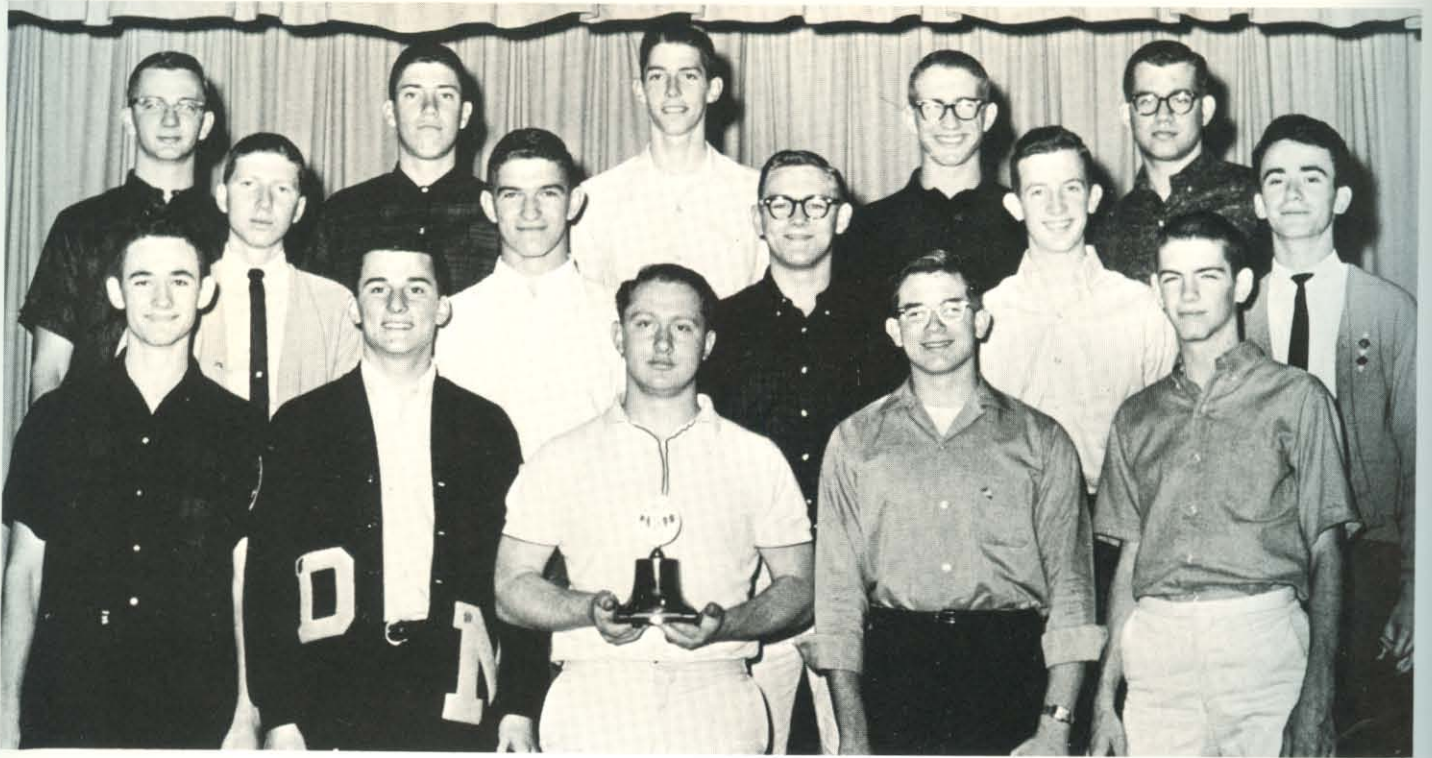

SENIOR KEY CLUB. FRONT ROW: Martin, Rumph, Glenn, Roberts, Risinger. SECOND ROW: Jordan, Street, Hartley, Moore, Bolen. THIRD ROW: Berryhill, Lawson, Lawyer, Ely, Sears.

ORGANIZATIONS

School spirit and character develop through clubs

JUNIOR KEY CLUB. FRONT ROW: J. Berryhill, Reeder. SECOND ROW: D. Berryhill, Thompson, Mr. Risinger.

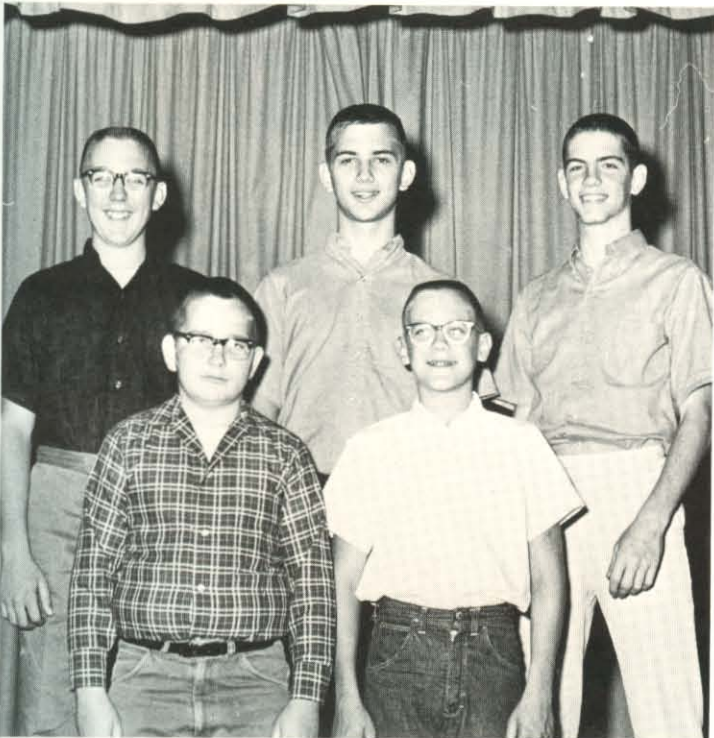

The Key Club is dedicated to serving Harding Academy by raising money for various facilities to improve the school building. Supervised by Mr. Mason, the Key Club is sponsored by the local Kiwanis Club. The club started the year with several new members and plans for the purchase of a new trophy case, and worked hard all year to attain their goal.

During the 1963-64 school year the Harding Academy Junior Key Club took an active part in fund raising projects to better the school. Some of their projects included selling soap and distributing circulars. The Junior Key Club is also sponsored by the Searcy Kiwanis Club and supervised by Mr. Mason.

The Pep Club's main goal is to arouse the school spirit and support the team. This year the junior and senior cheerleaders helped lead the student body toward this goal. The spirit was attained by decorating the halls before every game, supervising Homecoming activities, and supporting the team at all games. The high point of the year was the Homecoming party held at the skating rink in the gym after the final football game.



SENIOR CHEERLEADERS. FRONT ROW: Puckett, Holder, Reeder. SECOND ROW: Coffey, Hays. THIRD ROW: Bell, Thompson.



JUNIOR CHEERLEADERS. West, Street, Prock, Groover.



PORTRAYING enthusiastic Pep Club spirit, these Wildcat fans urge their team on to another victory.

PEP CLUB. FRONT ROW: N. Clark, Bridger, Ford, P. Sears, Smith, Ponder, Hays, D. Stevens, McNeely, Furgeson, M. Hays, Barnhart, Miss Mayer. SECOND ROW: Mason, Fisher, Hardy, Paine, P. Stevens, Eden, Coffey, Manning, Dalton, A. Clark, White, Prock. THIRD ROW: M. Sears, Reeder, Bryson, Hart, Holder, Black, Green, Clothier, Brown, Thompson, Street, Brewer, Langholf. FOURTH ROW: Cain, Clyburn, Janes, Stafford, McClaren, Lasley, Winnett, Halk, Vincent, Taylor, Atteberry, Cannon, Sewell.





WILDCAT STAFF. FRONT ROW: Ford, Sears, Smith, Holder, Paine, Manning, Stevens. SECOND ROW: Thompson, Stafford, Bryson, Brown, Eden, Hardy. THIRD ROW: Sewell, Green, McClaren, Halk, Vincent, Clark, Taylor.



EXAMINING a copy of their endeavors, *Wildcat* editor Dianne Holder and assistant Shirley Stafford work together for an outstanding paper.

ENJOYING each minute of annual preparation, editor Mary Ann Sewell and assistant Sara Reeder examine a page of proofs for the yearbook.



PETIT JEAN STAFF. FRONT ROW: Reeder, P. Sears, Smith, Hays, McNeely, Eden. SECOND ROW: Fisher, Thompson, Brown, Coffey, Hardy, Clark. THIRD ROW: Green, McClaren, J. Sears, Lawyer, Vincent, Atteberry, Sewell.



Loyalty encouraged by widespread participation

The Academy newspaper, the *Wildcat*, was published several times during the year. Hard work and effort went into the production by the staff, but the results were rewarding.

The 1964 *Petit Jean* staff spent many productive hours putting out the annual this year. Writing captions and copy, proofreading, cropping, and various other tasks took time and effort but the finished product was worth it.

The Library Club was a working club made up of about eight members, who met with their sponsor, Mrs. Welsh, the third Friday of each month. Their duties ranged from checking in books and arranging the shelves to decorating the bulletin boards.

This year the Future Homemakers of America was under the leadership of capable officers and their sponsor, Mrs. Maple. The Key Club and the FHA combined forces at Christmas time, and went caroling at a home for the aged. The club ended another wonderful year with a Spanish banquet entitled "Evening in Acapulco."



LIBRARY CLUB. FRONT ROW: Mrs. Welsh, Clark, Bridger, Sears, Barnhart. SECOND ROW: Ganus, Moore, Gould.

FHA. FRONT ROW: Hardy, Sears, Smith, Paine, Hays, Stevens, McNeely, Furgeson, Black. SECOND ROW: Reeder, Hart, Holder, Eden, Coffey, Manning, Dalton, Clark. THIRD ROW: Janes, Stafford, McClaren, Lasley, Green, Halk, Brown, Thompson, Sewell.





JUNIOR CHORUS. FRONT ROW: Formby, M. Reeder, Davis, Brown, D. Reeder, A. Gould, Hays, Lawyer, Clark. SECOND ROW: Ganus, Yater, Simpson, Moyer, Powell, Helsten, Moore, Martin, K. Gould. THIRD ROW: Barger, Prock Stafford, Bales, Harris, Atteberry, Berryhill, Rushton, Stevens.



QUARTET. Pace, Berryhill, Ely, Lawson.

LARGE CHORUS. FRONT ROW: M. Hays, Barger, Ganus, N. Hays, Staggs, Paine, Stevens, Hart, Brown. SECOND ROW: B. Thompson, Prock, Bell, Stafford, Langholf, Brewer, Bryson, M. Smith, Puckett, Brady, Mason, Clark, Holder. THIRD ROW: Sewell, McClaren, Green, Reeder, David Berryhill, Seffker, Bixler, Henson, Morris, Glenn, Black, Janes, Clyburn, Atteberry. FOURTH ROW: Elliott, Risinger, Street, K. Smith, Dick Berryhill, Pace, Moore, Lawson, Lawyer, Cope, Sears, Ely, Bridger, M. Thompson, Hartley, Martin, Roberts.





A CAPPELLA. FRONT ROW: Bell, Mason, Furgeson, Hays, Staggs, Barnhart, Paine, Brown, Hart. SECOND ROW: Thompson, McNeely, Stafford, Clark, M. Smith, Brady, Bixler, Holder, Janes, McClaren. THIRD ROW: Vincent, Sewell, G. Martin, Atteberry, Berryhill, Risinger, Pace, Bales, Glenn, Roberts, Puckett. FOURTH ROW: Elliott, K. Smith, Street, Williams, Lawson, Lawyer, Cope, Ely, D. Martin, Hartley, Bridger, Henson.

MUSIC GROUPS

Dedication to their work motivates music groups

According to the tradition at the Academy, music played an important part in the curriculum. With so many musical organizations on campus, it was hard not to participate in at least one. Almost everyone joined the Large Chorus and enjoyed it thoroughly. The only requirement for membership in this organization was a desire to sing. Some of the other groups on the campus were A Cappella, Junior High Chorus, and the two ensembles, sextet and quartet. Music class taught by Mr. Larry Bills, the new chorus director from Terrell, Texas, was a regular part of each day for many. Mr. Bills, a graduate of Harding College, was in charge of all the musical activities on the Academy campus and taught a Bible class in addition.

In the fall the A Cappella took its first tour. For four days they toured the western half of Arkansas and central Oklahoma. In the late winter they took off again to north central Oklahoma, southern Kansas, and southern Missouri. In the spring the chorus left for the last time for the year to tour in the general area of south eastern and central Texas. All three tours were highly successful and proved to be an experience well worth the remembrance of all those concerned. Musical memories are not easily forgotten.

SEXTET. Brady, Smith, Bixler, Clark, Bales, Atteberry.





PARTICIPATING in one of the social club banquets, KAT's and their dates enjoy a meal in the mood of "Shangrila." Each club looks forward to planning its own gala social events each year.



STAR. TOP ROW: Browning (sponsor), Barger, Brown, Coffey, Dalton, Halk, Harris, M. Hays, N. Hays SECOND ROW: Manning, Morris, Paine, Puckett, Reeder, Stafford, Staggs, Stevens, Taylor, White.

STAR

STAR's spend a beautiful 'Evening in Morocco'

Eleven new pledges came home very tired and weary after a day of hard pledging. The pledges also were exhausted after "rough initiation" held at Carol Ann Brown's home. But after the beautiful ceremony of formal initiation, both new and old members were eager to fulfill the responsibilities afforded them through their club.

The sound of laughter and the smell of all kinds of things to eat brings back wonderful memories of the many slumber parties that were held in the home of Miss Ruth Browning, the sponsor, as well as several of the members' homes. The STAR's worked very hard at these parties on their banquet and projects for the year.

The STAR's had their annual banquet at the home of Sara Reeder. They enjoyed an evening of "Stars Over Morocco." The colors black, white, and silver were carried out in the program and tables with flowers used at vantage points in the room.

In keeping with the tradition of helping others, the STAR's aided some unfortunate people in Searcy at several different times of the year.

STARS over Morocco twinkle behind graceful streamers as members and dates enjoy the romantic atmosphere and fine food of a French restaurant.



OFFICERS: FALL: Stafford, Pres.; Coffey, Vice-Pres.; Brown, Sec.; Staggs, Treas.; Hart, Rep. SPRING: Reeder, Pres.; Puckett, Vice-Pres.; Hart, Sec.; Brown, Treas.; Stevens, Rep.; Ruth Browning, Sponsor.

KAT's work side by side for an outstanding year



CONDUCTING one of many called meetings during the year, K.A.T. president Loretta Lasley consults members concerning plans for their latest project.

The fate of the eight new pledges of the Kappa Alpha Theta social club was decided at a bunking party held in the early fall. Mrs. Ted Maple was chosen the new sponsor and plans for an early banquet were drawn.

Pledging and informal initiation were held in the homes of Linda Cannon and Barbara Bales. The formal initiation was held in the home of president Sue Bixler.

December 9 served as the date for the K.A.T. annual banquet entitled "An Evening in Shangri-la." K.A.T.'s and their dates enjoyed a memorable evening at the Robertson Rendezvous, decorated with a miniature Japanese tea garden and hanging Japanese lanterns.

Another bunking party was held at the home of member Sonja Buffington, at which time the club planned its second function, which was held in the late spring.

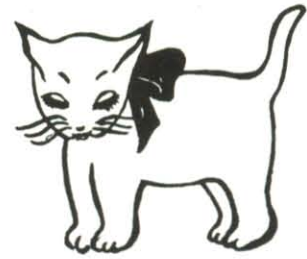

OFFICERS. FALL: Bixler, Pres.; Lasley, Vice-Pres.; Bales, Sec.-Treas.; Black, Rep.; Clyburn, Kitten-at-arms. SPRING: Lasley, Pres.; Black, Vice-Pres.; Bales, Sec.-Treas.; Henderson, Rep.; Weakley, Kitten-at-arms; Paula Maple, Sponsor.

KAT. TOP ROW: Maple (sponsor), Bales, Barnhart, Bixler, Black, Brewer, Bryson, Buffington, Cannon, Clothier. SECOND ROW: Clyburn, Eden, Fisher, Hardy, Henderson, Langholz, Lasley, Weakley, L. Wilson, P. Wilson.





SUB-DEB. TOP ROW: Mayer (sponsor), Atteberry, Bell, Brady, Cain, Clark, Ford, Furgeson, Green. SECOND ROW: Holder, Janes, McClaren, McNeely, Mason, Sears, Sewell, Smith, Thompson, Vincent.

SUB-DEB

Attitude of togetherness, loyalty enhances year

The Sub-Debs began their busy school year by the initiation of nine pledges. The informal initiation was an all-night party at the home of their sponsor, Miss Frances Mayer. The pledges, among many other varied activities, wandered blindfolded on the high school football field and were "branded" with a piece of ice. The formal initiation was a solemn candlelight ceremony at Jan Atteberry's home.

The Sub-Debs selected for their junior and senior beaux Phillip Elliott and Dennis Martin. Coach Ted Lloyd was honored with the title of "Honor Teacher of the Year." For their club flower the Sub-Debs chose the white orchid to symbolize purity and beauty, and for the club hymn they selected "My Task."

Once again the Sub-Debs enjoyed their traditional Christmas caroling and slumber party at the home of their sponsor.

On March 2 the Sub-Debs and their dates attended their banquet at the Rendezvous Restaurant. "Tonight," their theme, was depicted by a balcony, flowing fountains, and a hazy, blue atmosphere. The "Deb-of-Honor" award was presented to the Sub-Deb who best typified the spirit of the club.



OFFICERS. Thompson, Pres.; Smith, Vice-Pres.; Holder, Sec.-Treas.; Sewell, Rep.; Atteberry, Songleader; Mason, Deb-at-Arms; Frances Mayer, Sponsor.



CLUB beaux Dennis Martin and Phillip Elliott enjoy the recreation of a scene in a New York park with several Sub-Deb members at their banquet.



WORKING together for a more enjoyable senior year are Pres. Kent Smith, Sec. Barbara Thompson, Sponsor Ted Lloyd, Treas. Carla Bell, Sponsor Frances Mayer, and Vice-Pres. James Sears.

SENIORS

'64 fulfills hopes and expectations of seniors



JAN ATTEBERRY, Searcy, Ark.; Sub-Deb 1,2,3,4, Deb-at-arms 3, Song leader 4; A Cappella 2,3,4, Librarian 4; Large Chorus 1,2,3,4; Sextet 4; Pep Club 1,2,3,4; Beta Club 3; Science Club 1,2; Petit Jean Staff 4; Wildcat Staff 3; Thespians 4, Vice-Pres. 4; Girls' Intramural Sports 1,2,3,4; School Play 3.

SYLVIA BARNHART, Wichita, Kan.; Transfer from Wichita South High School, Wichita, Kan.; KAT 4; A Cappella 4; Pep Club 4.

CARLA BELL, Lilbourn, Mo.; Transfer from Lilbourn High School, Lilbourn, Mo.; Sub-Deb 4; Homecoming Queen 4; Class Treasurer 4; A Cappella 3,4; Large Chorus 3,4; Band 3,4; Pep Club 3,4; FHA 3,4; Cheerleader 4; Petit Jean Staff 4; Thespians 3,4; School Play 3.



EXCELL BERRYHILL, Searcy, Ark.; Transfer from Searcy High School, Searcy, Ark.; ZKT 2,3,4, Treas. 3, Rep. 4.

MARTHA SUEANNE BRADY, Searcy, Ark.; Sub-Deb 1,2,3,4, Vice-Pres. 3; A Cappella 2,3,4; Large Chorus 1,2,3,4; Sextet 4; Pep Club 1,2,3,4; FHA 2,3,4; Science Club 1,2; Library Club 1,2; Girls' Intramural Sports 1,2,3,4.

SUE BIXLER, Searcy, Ark.; KAT 1,2,3,4, Vice-Pres. 3, Pres. 3,4; Class Rep. 1, Sec. 2; A Cappella 1,2,3,4, Sec. 4; Sextet 1,2,3,4; Large Chorus 1,2,3,4; Science Club 1; Petit Jean Staff 4; Girls' Intramural Sports 1,2,3,4.



ANN CLARK, Searcy, Ark.; Transfer from Norman High School, Norman, Okla.; Sub-Deb 4; Nominee Class Favorite 4; A Cappella 4; Sextet 4; Pep Club 4; Petit Jean Staff 4; FHA 4.

LEE CLYBURN, Phnom Phenh, Cambodia; Transfer from American School of Brazil, Rio de Janeiro; KAT 2,3,4, Sec.-Treas. 3, Kitten-at-arms 4; Large Chorus 2,4; Pep Club 2,3,4; Debate Club 3; Beta Club 2,3; Girls' Intramural Sports 3.

KYNES COFFEY, Searcy, Ark.; Transfer from Searcy High School, Searcy, Ark.; STAR 3,4, Vice-Pres. 4; Large Chorus 3,4; Pep Club 3,4; Cheerleader 4; Petit Jean Staff 4; Thespians 4; Girls' Intramural Sports 3,4; School Play 3.

JUDY DALTON, Searcy, Ark.; Transfer from Lee High School, Columbus, Miss.; STAR 2,3,4, Hist. 4; Large Chorus 3,4; Pep Club 3,4, Vice-Pres. 4; Cheerleader 3; Thespians 3,4; Girls' Intramural Sports 3,4; School Play 3.

TONYA EDEN, Houston, Tex.; Transfer from Eli Whitney High School, Tulsa, Okla.; KAT 4; Pep Club 4; FHA 4.

DALE ELY, Searcy, Ark.; ZKT 1,2, Pres. 2; K-9 3,4; A Cappella 1,2,3,4, Pres. 4; Large Chorus 1,2,3,4; Quartet 3,4; Key Club 1,2,3,4, Treas. 4; Football 1,2,3,4, All-District 3, Honorable Mention All-State 3; Basketball 1,2,3,4; Track 1,2,3,4.

PHILIP GLENN, Searcy, Ark.; K-9 1,2,3,4, Treas. 4; A Cappella 2,3,4; Large Chorus 2,3,4; Key Club 3,4; Football 1,2,3,4; Track 1; Boys' Intramural Sports 2.

MARY HALK, Cherry Valley, Ark.; Transfer from Brenau Academy, Gainesville, Ga.; STAR 4; Pep Club 4; FHA 4.

MITCHELL L. HARTLEY, Searcy, Ark.; K-9 1,2,3,4; A Cappella 3,4; Large Chorus 2,3,4; Key Club 1,2,3,4, Treas. 3; Football 1,2,3,4; Boys' Intramural Sports 2.

DIANNE HOLDER, Searcy, Ark.; Sub-Deb 1,2,3,4, Sec.-Treas. 3,4, Sec. 2; Homecoming Attendant 2,4; Most Attractive 2; Class Favorite 3; Nominee Friendliest 2; Nominee Miss Harding Academy 4; Class Vice-Pres. 1,2, Sec. 3; A Cappella 1, 2,3,4; Large Chorus 1,2,3,4; Pep Club 1,2,3,4, Pres. 3; FHA 3,4, Treas. 4; Cheerleader 4, Captain 4; Beta Club 2,3,4; Science Club 1,2, Sec.-Treas. 1,2; Petit Jean Staff 1,2,3; Wildcat Staff 2,3,4, Assistant Editor 3, Editor 4; Thespians 3,4, Sec.-Treas. 4, Rep. 3; Girls' Intramural Sports 1,2,3,4; School Play 2,3.

CANDY LANGHOLF, Fort Collins, Colo.; Transfer from Fort Collins High School, Colo.; KAT 4; A Cappella 4; Pep Club 4; Girls' Intramural Sports 4.

LARRY LAWSON, Searcy, Ark.; K-9 1,2,3,4; A Cappella 1,2,3,4; Large Chorus 1,2,3,4; Quartet 4; Band 1,2; Key Club 2,3,4; Beta Club 1,2,3,4; Football 3,4; Basketball 1,2,3,4; Track 3,4.



ROBERT MICHAEL LAWYER, Mountain Home, Ark.; Transfer from Floral High School, Floral, Ark.; K-9 3,4, Vice-Pres. 4; A Cappella 3,4, Vice-Pres. 4; Large Chorus 3,4; Key Club 3,4, Pres. 4; Beta Club 3; Football 3,4; Basketball 3,4; Track 3,4.

WANDA MANNING, Hernando, Miss.; Transfer from Hernando High School, Hernando, Miss.; Pep Club 4; FHA 4.

DENNIS MARTIN, Searcy, Ark.; K-9 1,2,3,4; Class Favorite 4; A Cappella 3,4; Large Chorus 1,2,3,4; Key Club 2,3,4; Beta Club 1; Citizenship Club 4; Football 1,2,3,4; Basketball 2,3,4; Track 1,2,3,4.

JOHN MORRIS, Kensett, Ark.; Transfer from Kensett High School, Kensett, Ark.; ZKT 2,3,4, Vice.-Pres. 2, Pres. 3,4; Large Chorus 4; Key Club 4; Beta Club 2,3,4; Honor Student 3; Science Club 2; Petit Jean Staff 4; Track 3,4.

SUSAN PAINE, Searcy, Ark.; Transfer from Athens Bible School, Athens, Ala.; STAR 3,4, Star-at-arms 3; A Cappella 3,4; Large Chorus 3,4; Pep Club 3,4; FHA 4; Girls' Intramural Sports 3,4.

JAMES BRIAN PONDER, Warren, Mich.; Transfer from Warren High School, Warren, Mich.; K-9 2,3,4; Pep Club 4; Football 2,3,4; Track 2.





HARRY RISINGER, Searcy, Ark.; K-9 1,2,3,4, Vice-Pres. 3; Class Vice-Pres. 3; A Cappella 1,2,3,4, Vice-Pres. 3; Large Chorus 1,2,3,4; Quartet 2; Key Club 1,2,3,4; Beta Club 1,2,3,4, Pres. 3; Citizenship Club 2,3,4, Vice-Pres. 4; Football 1,2,3,4; Basketball 1,2,3; Track 1,2,3,4.

JOE LYELL RUMPH, El Dorado, Ark.; Transfer from Missouri Military Academy, Mexico, Mo.; Key Club 4.

JAMES DAVID SEARS, Searcy, Ark.; K-9 1,2,3,4, Sergeant-at-arms 2,3, Pres. 4; May Court Representative 3; Class Vice-Pres. 4; Large Chorus 3,4; Key Club 2,3,4, Sergeant-at-arms 2,3, Vice-Pres. 4; Beta Club 1,2,3,4, Pres. 4; Petit Jean Staff 4; Football 1,2,3,4; Track 2,3,4; Intramural Sports 2.

MARY ANN SEWELL, Searcy, Ark.; Transfer from Lincoln Junior High School, Abilene, Tex.; Sub-Deb 2,3,4, Rep. 3,4; Homecoming Attendant 3; A Cappella 2,3,4; Large Chorus 2,3,4; Pep Club 2,3,4, Treas. 3, Rep. 4; FHA 3,4, Sergeant-at-arms 3, Pres. 4; Beta Club 2,3,4, Rep. 4; Science Club 2; Petit Jean Staff 3,4, Assistant Editor 3, Editor 4; Thespians 3,4; Girls' Intramural Sports 2,3,4; School Play 2.

BILLY TROY SMITH, Searcy, Ark.; Transfer from Eudora High School, Eudora, Ark.; Nominee Class Favorite 3; Nominee Mr. Harding Academy 4; Large Chorus 3; Football 2,3,4; Basketball 2,3,4; Track 2,3,4.

KENT SMITH, Searcy, Ark.; Transfer from Eudora High School, Eudora, Ark.; Mr. Harding Academy 4; Class Favorite 3; Class Pres. 2,3,4; A Cappella 4; Large Chorus 3,4; Citizenship Club 3,4, Pres. 4; Football 2,3,4, Captain 3,4; Basketball 2,3,4; Track 2,3,4.

MARY ALICE SMITH, Richardson, Tex.; Transfer from Richardson High School, Richardson, Tex.; Sub-Deb 3,4, Vice-Pres. 4; Homecoming Attendant 4; A Cappella 3,4; Librarian 4; Large Chorus 3,4; Sextet 4; Band 3,4, Majorette 4; Pep Club 3,4, Pres. 4; FHA 3,4, Hist. 4; Petit Jean Staff 4; Wildcat Staff; Girls' Intramural Sports 3,4.

NORMA RUTH STAGGS, Searcy, Ark.; STAR 1,2,3,4, Star-at-arms 1, Hist. 2,3, Treas. 3,4; A Cappella 2,3,4; Large Chorus 1,2,3,4; Pep Club 1,2,3,4; FHA 2,3,4; Science Club 1; Library Club 1,2; Petit Jean Staff 4; Girls' Intramural Sports 1,2,3,4.

JAMES STREET, Searcy, Ark.; Viking 1,2; K-9 3,4, Sergeant-at-arms 4; A Cappella 2,3,4; Large Chorus 1,2,3,4; Key Club 2,3,4; Football 3,4, Captain 4; Basketball 2,3,4; Track 2,3,4.

RACHEL TALYOR, Decatur, Ala.; Transfer from Athens Bible School, Athens, Ala.; STAR 4; Pep Club 4.

BARBARA KAY THOMPSON, Searcy, Ark.; Sub-Deb 1,2,3,4, Deb-at-arms 1, Treas. 2, Vice-Pres. 3, Pres. 3,4; Homecoming Attendant 3,4; May Court Representative 3; Miss Harding Academy 4; Class Favorite 4; Class Treas. 1,2,3, Sec.-Rep. 4; A Cappella 3,4, Rep. 4; Large Chorus 3,4; Pep Club 1,2,3,4, Sergeant-at-arms 1, Treas. 2; FHA 3,4, Treas. 3, Vice-Pres. 4; Debate Club 3; Cheerleader 3,4, Captain 3; Beta Club 2,3,4, Sec.-Treas. 4; Science Club 1; Library Club 1; Petit Jean Staff 3,4; Wildcat Staff 3,4; Girls' Intramural Sports 1,2,3,4, Most Athletic Girl 2.

LINDA VINCENT, Chickasla, Okla.; Transfer from Chickasla High School, Chickasla, Okla.; Sub-Deb 4; A Cappella 4; Large Chorus 4; Pep Club 4.

JERRY WILSON, Searcy, Ark.; ZKT 1,2,3,4, Vice-Pres. 2; Key Club 1,2; Basketball 1; Track 1.



JUNIORS

Alert juniors accept duties and responsibilities



ENDEAVORING to fulfill their obligations as class officers are Sec. Sara Reeder, Vice-Pres. Danny Winnett, Treas. David Pace, Pres. Bruce Henson, with Sponsors Ruth Browning and Larry Bills.

- Ronny Bell Searcy, Ark.
- Dick Berryhill Searcy, Ark.
- Nancy Black Roswell, N. M.
- Gary Balen Posen, Ill.
- Pat Bridger Searcy, Ark.
- Ruth Bryson Richmond, Va.
- Juanita Cain Searcy, Ark.



- Beverly Clothier Bartlesville, Okla.
- Ken Cope Searcy, Ark.
- Judy Fisher Des Arc, Ark.
- Martha Sue Ford Evansville, Ind.
- Sandra Green Chesterton, Ind.
- Francine Hardy Little Rock, Ark.
- Nena Hays Searcy, Ark.



- Bruce Henson Searcy, Ark.
- Debbie Janes Searcy, Ark.
- Johnny Jordan Shawnee, Okla.
- Loretta Lasley Searcy, Ark.
- Marian McClaren Qulin, Mo.
- Lea McNeeley Vienna, Va.
- Sara Reeder Searcy, Ark.



- Clifton Roberts Searcy, Ark.
- Danny Sapp Searcy, Ark.
- Pattie Sue Sears Searcy, Ark.
- Kerry Seffker Lander, Wyo.
- Mike Seger Searcy, Ark.
- Shirley Stafford Searcy, Ark.
- Marilyn Weakley Dyersburg, Tenn.
- Danny Winnett Bell Buckle, Tenn.



SOPHOMORES

Eager sophomores participate in school activities



Barbara Bales Searcy, Ark.
 James Bixler Searcy, Ark.
 Cathy Brewer Ponca City, Okla.
 Charles Bridgeman Searcy, Ark.
 Carol Ann Brown Searcy, Ark.
 Sonja Buffington Searcy, Ark.
 Linda Cannon Searcy, Ark.

Phillip Elliott Searcy, Ark.
 Linda Furgeson Dallas, Tex.
 Lou Hagler Cherry Valley, Ark.
 Mike Hedrick Searcy, Ark.
 Vicki Henderson Flint, Mich.
 Phil Hughes Searcy, Ark.
 Freddie King Searcy, Ark.

Oscar McDougald Searcy, Ark.
 Gary Martin Searcy, Ark.
 Jerry Moore Searcy, Ark.
 Molly Mason Searcy, Ark.
 Catherine Ann Morris Kensett, Ark.
 Joey Pace Searcy, Ark.
 Kittena Puckett Searcy, Ark.

Philip Pulley Searcy, Ark.
 Edwin Ramsey Searcy, Ark.
 Diane Stevens Searcy, Ark.
 Bobby Wilson Searcy, Ark.
 Linda Wilson Searcy, Ark.
 Moss Yater Searcy, Ark.

DISCUSSING future possibilities are Sponsors Bill Diles and Paula Maple, Treas. Carol Brown, Rep. Kittena Puckett, Sec. Jenene Hart, Vice-Pres. Charles Bridgman, and Pres. Phillip Elliott.





DRAWING up plans for a successful year are Sponsor Carlton Burke, Sec.-Treas. Marcia Hays, Pres. Marty Thompson, Sponsor Ed Higginbotham, Rep. Don Reeder, and Vice-Pres. Bill Watts.

FRESHMEN

Freshmen encounter new ideals and experiences

Sheila Barger Searcy, Ark.
 David Berryhill Searcy, Ark.
 Mike Bridger Searcy, Ark.
 Deborah Harris Searcy, Ark.
 Marcia Hays Searcy, Ark.
 Raymond Lasley Searcy, Ark.



David Lawson Searcy, Ark.
 Don Reeder Searcy, Ark.
 Eddie Stafford Searcy, Ark.
 Marty Thompson Searcy, Ark.
 Katherine White Little Rock, Ark.
 Catherine Wilson Searcy, Ark.



HOMECOMING PARTY

HIGHLIGHTING part of their year together, all four classes enjoy a Halloween party after the Homecoming game to celebrate a great season.



EIGHTH GRADE. FRONT ROW: Anita Simpson, Margaret Formby, Laren Lawyer, Kristena West, Catherine Gould, Becky Morris, Johnny Sapp, Terry Ramsey. SECOND ROW: Kathy Jones, Martina Prock, Jim Atteberry, Joel Harris, Taresa Rushton, Judy Street, Debbie Ganus, Mona Lee Moore.



SEVENTH GRADE. FRONT ROW: Martha Sears, Martha Reeder, Larry Brown, Allen Gould, Nancy Clark, LaDonna Martin, Mrs. Bills. SECOND ROW: Sherry Kell, Cynthia Bridgeman, Marthanna Yater, Bill Reid, Sammye Holder, Martha Blue, Jenny Davis. THIRD ROW: Penny Groover, Michael Moyer, Jack Powell, Mark Bales, Howard Lemmons, Robert Allen Helsten, Mark Patterson, Jimmy Berryhill, Patti Stevens.

Elementary school

SIXTH GRADE. FRONT ROW: Timmy Bixler, Janet Thompson, Rosemary Baggett, Darleen Janes, Rachel Formby, Timothy Hacker. SECOND ROW: Mrs. Rowe, Keith Rhodes, Johnny Baines, Charles Paine, J. R. Thomas, David Lasley, Larry Davis.



FIFTH GRADE. FRONT ROW: Cathleen Shepherd, Mike Webb, Kirk Sewell, Gary Beck, Greg Bridger, Pamela Milton. SECOND ROW: Sara Hays, Mona Prock, Patti Helsten, Francis Anderson, Dena Groover, Beverly Pryor, Janell Simpson. THIRD ROW: Mrs. Helsten, Stephen Tucker, Becky Bell, Jay Steele, Tim Ramsey, Frank Wellborne.





FOURTH GRADE: FRONT ROW: Michael Milton, Steven Morris, Ann Ulrey, Carla Allison, Donna Wilson, Carolyn Brown, Jo Ann Webb. SECOND ROW: Mrs. Powell, Oran Hardcastle, Steve Davis, Steven Kellar, Wade Ely, Martin Acuirre, Charles Ganus, Kyle Searcy, Larry Patterson, Allen Wilkerson.



THIRD GRADE. FRONT ROW: Kim Keller, Leah Formby, Timothy Smith, Bill Wellborne, Jerry LaFevers, Bonnie Ulrey, Guilia Hutsell, David Tucker. SECOND ROW: Martha Ann Hart, Andee Lea Lawyer, Mark Bixler, John Reeder, Jonathan Bales, Debra Beck, Hal Capps, Mike Kiihnl, Jeffery Blakemore. THIRD ROW: Steven Williams, Dane Altman, Charlotte Loftin, Robert Baggett, Jill Steele, Priscilla Gilliam, Dianne Hedrick, Steven Large, Mrs. Lawson.

Elementary school

SECOND GRADE. FRONT ROW: Denise Hacker, Christie Vinson, Holly Snider, Beth Davis, Nettie Hornbuckle, Janet Large, Marshelle Acuirre, Karla Burkett. SECOND ROW: Mrs. Sears, Paul Wilkerson, David Ozburn, Douglas Loftin, Scott Rushton, Joe Byron Pryor, Bobby Reid, Dirk Allison.



FIRST GRADE. FRONT ROW: Carl LaFevers, Clifford Oldham, Mark Brown, Ellen Ruth Walker, Lorna Capps, Robert Boaz, Rebecca Rowlett, Jo Beth Berryhill. SECOND ROW: Tony Fallen, Cheryl Smith, Robin Bales, Mary Kay Rushton, Catherine Angel, Rhonda Moyer, Martha Jan Lawyer, Tommy Jackson, David Gilliam. THIRD ROW: Wade Southerland, Cynthia Ann Stinnett, Mike Hughes, Cam Prock, Mark Ward, Bryan Williams, Chris Davis, Kimberly Webb, Mrs. Bixler.



Advertisements



A college campus is a very busy place. College life includes numerous excitements and thrills — ball games, banquets, lyceums, parties, and outings. There is also the excitement and thrill of study, research, and learning. College days are filled with memorable moments — many joyous but some sad — and with hopes and dreams for the future. This book keeps the experiences of the past year **WITHIN THE REACH** of our memory.

As we enjoy turning the pages of this book, let us remember those who advertised in our student publications. This cooperation manifested by the merchants and professional men of the community should be reciprocated. This can best be done by patronizing those who have helped us so much. Their businesses, offices and services are **WITHIN OUR REACH**.

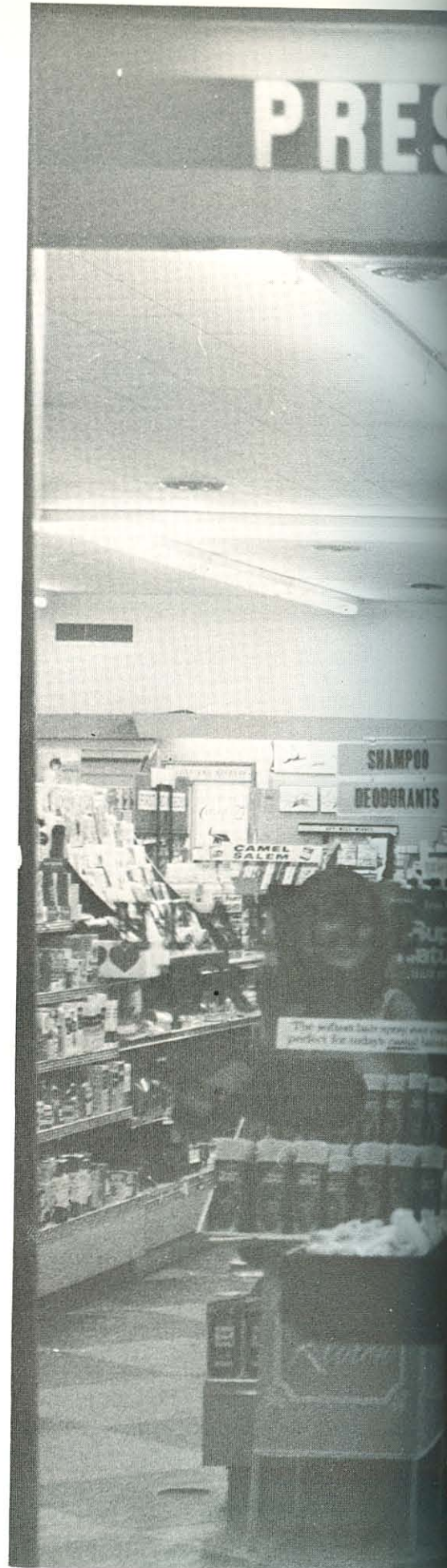

SCRIPTIONS

SOD

mark Cards
to send the very best

REPS.
PRAY

PERMANENTS

LANVIN by LANVIN



The Executive Council of the **ALUMNI ASSOCIATION** congratulates the class of '64 and asks your support in helping to build a Greater Harding.



Clifton L. Ganus, Jr.



Virgil Lawyer



Joseph E. Pryor



Buford Tucker



Evan Ulrey



A. R. Brown



Lott R. Tucker, Jr.



Cothorn's Men's Store

COTHERN'S MEN'S STORE is Searcy's leading store for the college shopper who knows good clothes. You will always find a wide variety to choose from in a price range to suit your budget.



ANDERSON'S GRILL

Located next to the BEL-MAR Motel, ANDERSON'S GRILL is an ideal place to take your date for a delicious steak or seafood dinner. They also have facilities to accommodate club banquets.



Anderson Motor Co., Inc.
COMPLETE PARTS AND SERVICES
Phone TA 8-5426
Highway 67 and 64



BEL - MAR MOTEL

Telephones, televisions, carpets, steam heat, air-conditioning, and a swimming pool are just a few of the conveniences which make the BEL-MAR the perfect spot to spend the night.



BILL'S GRILL has the finest in steaks, chicken, and sea foods. "We cater to parties and banquets."
Phone CH 5-9709

STEWART'S Ladies' Shop

It's always a pleasure to serve our Harding patrons.

106 Spring Street

WHITE HOUSE CAFE

Conveniently located for that after-church snack

SKATELAND ROLLER RINK



For that unique date or party, go to SKATELAND RINK and enjoy the healthful exercise of rollerskating.



201 West Arch Ave.

Phone CH 5-3516

SEARCY, ARKANSAS

HEUER'S SHOE STORE

For the best in footwear, see **HEUER'S SHOE STORE** on the west side of the square in downtown Searcy.



BETINA'S SHOPPE — Searcy's only exclusive Millinery Shop — Individually styled hats — Bridal Tiaras — Bridemaid's Accessories — and custom covered shoes.

TRUMAN BAKER CHEVROLET CO.

TRUMAN BAKER in Searcy is your authorized Chevrolet sales and service center. It's your one-stop center for quick servicing before making that safe trip home.





You can't beat the **BURGER BARN** for delicious, charcoal-broiled hamburgers or sandwiches and quick service.

REMINGTON RAND

SEARCY PLANT

Factory branch sales — for adding machines, cash registers, calculators, and typewriters to fit all needs.



JOE'S

SUPER-MARKET

"Best place in town to Trade"

MAYFAIR HOTEL

Buffet luncheon — served daily

Private parties, banquets

and wedding receptions

New Management

103 N. Spring

Phone CH 5-4681

Buck Powers Restaurant

**Steaks — Seafoods
Buck's Special Salads & Dressing**

"GOOD FOODS SERVED RIGHT"

Phone TA 8-5700

Highways 64 & 67 — Beebe

Banquet facilities in the
STARLITE ROOM



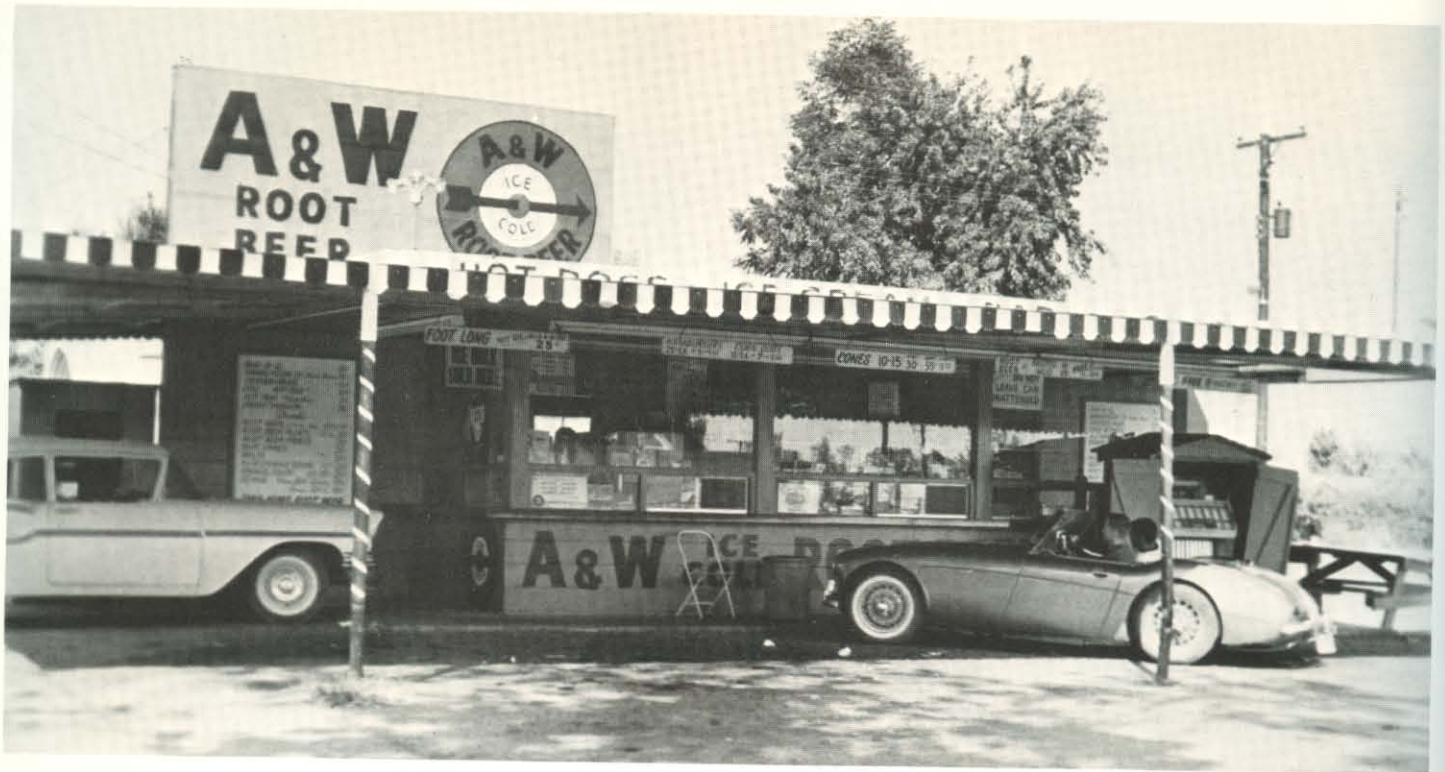

The A&W Root Beer just off of East Race Street is the place to go when you want real old-fashioned root beer or a quick snack. For the convenience of the women students, deliveries are made to the dormitories.

For the most comfortable indoor living throughout the entire year, depend on **ZERO GAS CO.** in Searcy.

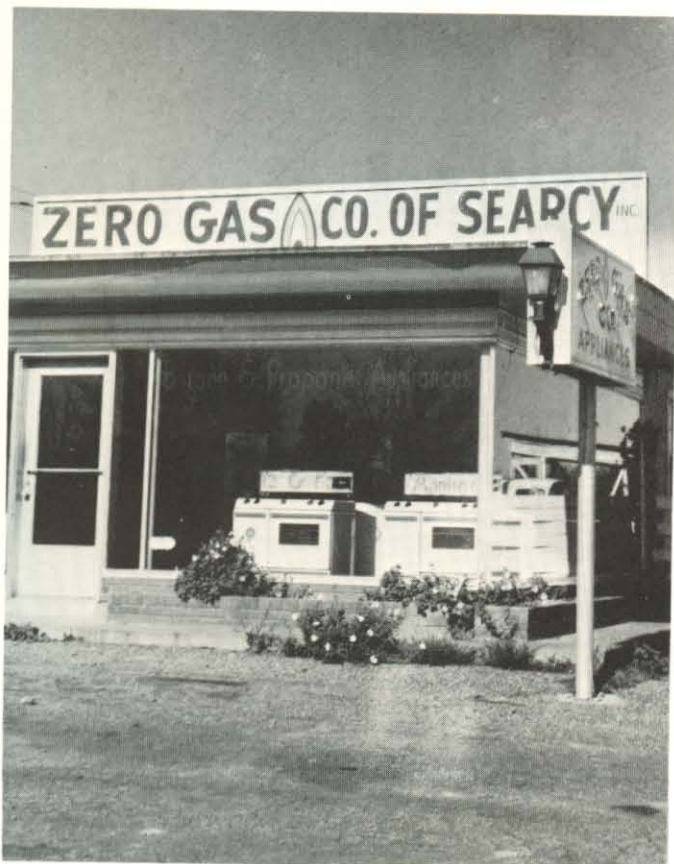

Located near the campus, **OMAGENE'S GROCERY** is a convenient place to shop for your grocery needs.

BEN FRANKLIN STORE

Shop Ben Franklin

Where your dollar has more "cents!"

Searcy, Arkansas

Expert repairing of Watches-Clocks-Jewelry

C. J. FANSLER JEWELER

Quality first service always—Ultrasonic cleaning

110 E. Vine

Phone CH 5-2736

Searcy



FROSTY TREAT

Take a study break — go to the FROSTY TREAT
and treat yourself to a thick malt
and a juicy hamburger.

ALLEN'S BAKERY

We specialize in decorating
cakes and pastries.

Home Of Good Things To Eat

Phone CH 5-2875



KROH'S LADIES APPAREL

102-104 N. Spring

Phone CH 5-4914

East Market Grocery

Frozen Foods,

Groceries, Meats

Only one block from campus

PHONE CH 5-3943

★ GMC

★ Pontiac

BOLTON'S

★ Frigidaire

★ Cadillac

Phone CH 5-3541

SEARCY, ARKANSAS



Supplying the best in Graded Bible School Materials . . . Religious Books . . . A Cappella Records . . . Rental Film Strips for cottage meetings . . . **HARDING COLLEGE BOOKSTORE** . . . Order by Mail

Harding College Bookstore

The **IDEAL SHOP** has the finest in women's fashions and smart accessories to highlight every wardrobe.



Put all of your insurance problems into the capable hands of the **LOWELL PERKINS INSURANCE AGENCY**.

Harding
LAUNDRY
SERVING COLLEGE AND COMMUNITY
& CLEANERS

HARDING COLLEGE LAUNDRY AND CLEANERS
is happy to serve both the students and faculty of Harding and the people of Searcy. Your laundry and dry cleaning will be given the immediate attention of our competent staff.



Ben Red Studio

Portrait PHOTOGRAPHY Commercial

205 Main Street

Little Rock, Ark.

May 20, 1964

Dear Friends:

I want to express my appreciation for your cooperation when I was taking pictures for your PETIT JEAN. I wish to congratulate you for being the fine people you are.

Let me urge you to order pictures from your proofs at any time, for we keep your negatives indefinitely. We want to serve you by supplying the kind of photographic work you may desire.

When you are in Little Rock and need photographic work done, be sure to call at our studio. We are proud of the record we have made in Arkansas; we have modern equipment; and we want most of all to continue serving you.

Thanks again, and I hope to see you soon.

Sincerely,



BEN RED



Visit the friendly **EAST END BARBER SHOP** where capable barbers are ready to aid you in looking your very best.

Stott's Drug Store

FEATURING:

Marcelle Cosmetics
 Revlon
 Coty
 Dorothy Perkins

For all your Drug Needs see Stotts Drug
 SOUTH SIDE OF COURT SQUARE

PARRISH JEWELRY

Bonded Lovebright Diamonds
 Sterling, China & Crystal

"THE PLACE TO GO FOR BRANDS YOU KNOW"

Court Square

Searcy, Arkansas

THE TOT SHOP

We have everything you need
 for infants through teens.

306 N. Spring Street

SAVE BY STOPPING AT THE TOT SHOP

Radio and TV Servicenter

The Radio and TV Servicenter provides competent, friendly service for Searcy and the students of Harding College.



East side of the square in Searcy

HASSELL & HUNT

Better Used Cars

Highway 67 East

Phone CH 5-5544

The Security Bank

Prompt, efficient, courteous service awaits you at any time. Let the SECURITY BANK solve your banking problems.



Tommy Hooten observes meat being chilled by **SEARCY FROZEN FOODS** for use by Harding College Cafeteria.



Need a typewriter or adding machine? You can rent one from the **HAYES TYPEWRITER CO.** Phone CH 5-4189





F & F CONCRETE

Ready Mix Concrete

Concrete & Light Weight Blocks

Steam cured — Laboratory tested

All popular sizes ● Concrete Brick

Patio Blocks ● Dur-O-Wall ● Masonry Cement

Phone CH 5-5852





REEDER'S DRUG

Prescriptions

Drug Sundries

General Electric Washers,
Refrigerators, TV and Stereo

East Race St. Searcy
CH 5-3330

For a perfect evening of wholesome entertainment take your date to enjoy a movie at the **RIALTO THEATRE**.



Searcy

FEDERAL SAVINGS AND LOAN

ASSOCIATION

To keep well-informed about news of local and world-wide interest read the **SEARCY DAILY CITIZEN** daily.

403 West Arch

Phone CH 5-2436

Spaulding Athletic Goods

Incorporated

All Nationally Advertised Lines

513 Center Street

Phone FRanklin 2-2218

Little Rock, Arkansas



At **SOWELL'S HOME SUPPLY** you are presented with all the finest styles in furniture and home accessories.



ROBERSON'S RENDEZVOUS

Pleasant atmosphere . . . friendly, efficient service . . . the tastiest of food . . . the **RENDEZVOUS** sets the standard of excellence in Searcy. We enjoy serving you, not only for your formal banquets and parties, but on all occasions.



For information and relaxation, get your listening pleasure from **KWCB**, Searcy, Arkansas, 1300 on your dial.

KWCB



JAMES AND JACK SPAULDING Owners

Local and Long Distance Moving
Highway 67 East Phone CH 5-4243

PRINTING



Booklets
Catalogs
Folders
Brochures
Letterheads
Envelopes
Receipt Books
Invoices
Statements
Invitations
Announcements
Certificates
Handbills
Sales Books

Inquiries are invited regarding the production of any of your printing needs. Prices quoted without obligation.

Our plant has both letterpress and lithographic equipment to give you the best of service on all your requirements.

Also electronic photo engraving to give you economical picture reproduction on any type of printing.

HARDING COLLEGE

Press

HERMAN WEST, PRINTER

Box 585, Station A
SEARCY, ARKANSAS

1213 E. CENTER STREET
Telephone CH 5-4431



THE SEARCY BANK

Your bank of friendly service

200 W. Race

Phone CH 5-2461



The perfect picture of a cool, satisfying drink. Bottled by

Coca-Cola
REG. U.S. PAT. OFF.

BILL S. BROWN

Representative

El Charro Mexican Restaurant

Specializing in Mexican food

Facilities are available for
parties and banquets

HIGHWAY 67 EAST

SEARCY

WOOD-FREEMAN LUMBER COMPANY

- Johns-Mansville products
- Coleman Heating
- Benjamin Moore Paints
- Gould Pumps
- Armstrong Linoleum

Phone CH 5-9654

400 South Locust

Phone CH 5-3591



Herff-Jones Company

1205 Tony Drive

Jonesboro, Arkansas

HART AUTO SERVICE

Arnold Brooks, Leon Balentine, "Red" Fairfield, and Allwyn Hart
are all expert mechanics specializing in
automatic transmissions, Dynalflo-Fordomatic.





KELLEY'S GRILL

SMORGASBORD

Each Tuesday Evening

CHAMBER
OF
COMMERCE



4 DINING ROOMS

PARTIES WELCOME

BALD KNOB



PA 4-3298



College Farm Dairy

When you think of Refreshments between classes, "Drink Milk, Nature's Most Perfect Food," and remember, **COLLEGE FARM DAIRY** milk is the best.



**The Professional People
Salute the Students
of Harding College**

Searcy Clinic

Dr. J. T. Hestir
Chiropractor

Dr. J. D. Patterson
Dentist

Dr. Frank I. Gosnell
Dentist

Porter Rodgers
Hospital

Dr. Lee A. Biggs
Optometrist

Dr. Bruce Robbins
Dentist

Drs. Garrison & Flippin
Optometrists

Dr. Robert J. Dacus
Optometrist

Dr. George E. Alcott
Dentist Bald Knob

The Divisional Picture-Advertisement
Courtesy of HEADLEE DRUG

Compliments of

DANIEL FUNERAL HOME

COMPLIMENTS OF

**First National Bank
of Eastern Arkansas**

Forrest City, Arkansas

SINCE 1886 STRONG DEPENDABLE

WHITE HOUSE GROCERY

Located near the campus for your convenience.



Let the **EUBANKS AGENCY** handle all your insurance problems. "For security tomorrow — see Eubanks today."

Gospel Advocate Company

1113 Eighth Avenue, South
NASHVILLE, TENNESSEE

Publishers of

Gospel Advocate — Since 1885

A 16-page periodical published each week and devoted to the truth of God. \$4.00 a year.

Gospel Literature

Uniform Bible Lessons in ten courses from Kindergarten to Adult at low price 12c to 20c for each child, each quarter. Guides for teachers and additional materials available also. Vacation Bible School Materials.

The Best In Books

School and religious books — concordances, commentaries, dictionaries, histories, debates, Bible study books, gift books, and, in fact, everything in reliable books. Send for our catalog.

The Best In Bibles

In King James, Revised, and Modern Translations. We carry Cambridge, Collins, Harper, Holman, Nelson, Oxford, and World Syndicate Bibles and Testaments at reasonable prices, prepaid. Send for our catalog.

Church Supplies

Communion ware — trays, covers, glasses, fillers, and bread plates; communion bread; contribution plates and baskets — aluminum and wicker; hymnboards, Bible school registers, attendance materials, gold and silver pins, and many, many, other attractive, helpful, economical things. Send for our catalog.

We Can Help You

In planning church buildings, buying bulletin boards, purchasing seats, and hundreds of other things. Write us.

Christian Hymns Number Two

452 songs. The hymnal used most among churches of Christ. High quality content, paper, and binding. \$1.00 a copy in any quantity, prepaid. Many other song books and hymnals at very reasonable prices.

The GA Book Club

Write us for information.

ONE HUNDRED YEARS OF DEPENDABILITY

Organization directory

A Cappella Chorus	116	Dactylogy	128	Oriental Club	115
A Tempo	117	Delta Chi Omega	135	PEMM	125
African Club	115	Delta Iota	157	PETIT JEAN	112
Alpha Chi Honor Society	208	Ensemble and Quartet	116	Phi Alpha Theta	122
Alpha Epsilon Chi	153	European Club	115	Phi Delta	146
Alpha Phi Kappa	154	Frater Sodalis	158	Pi Gamma Psi	125
Alpha Psi Omega	121	Galaxy	159	Pi Kappa Delta	121
American Collegiate Players	121	GATA	136	Pioneer	163
American Studies Group	123	Grace Wells	131	Pre-Med Club	127
Australian Club	114	Interclub Council	130	Regina	147
Band	119	Ju Go Ju	137	Science Club	127
Belles and Beaux	117	Kappa Delta	138	Sigma Tau Sigma	164
Beta Phi Kappa	153	Kappa Kappa Kappa	139	Student Association	108
Beta Tau Gamma	134	Kappa Phi	140	SNEA	126
Big Sisters	131	Koinonia	160	Sub-T 16	165
BIJITSU	124	Ko Jo Kai	141	Theta Alpha Gamma	167
BISON	110	Lambda Sigma	161	Theta Psi	148
Bison Boosters	129	Las Companeras	142	Timothy Club	114
British Columbia Club	115	Latin American	115	TNT	166
Camera Club	125	MENC	119	Tofebt	149
Campus Players	120	Mohican	162	Travelaires	118
Cheerleaders	104	Montreal Club	115	Varsity Club	105
Chi Sigma Alpha	156	Mu Eta Adelpian	157	Who's Who	74
Chorale	118	OCAPA	122	WHC	150
Circle K	130	OEGE	144	Zeta Phi Zeta	151
Colhecon	124	Omega Phi	145	Zeta Rho	152

As the final pages of the book . . .

were being completed, and the *Petit Jean* was drawing to a close, we felt it necessary to express our appreciation for the efforts on the parts of many individuals. Especially do we wish to express sincere thanks to Dr. Joe Pryor for his calming influence and constant encouragement; to Bob Brewer for expressive captions; to Rosalie Burks for many and varied tasks necessary; to Russell Simmons, Regina Stevens, and the Publications staff for additional pictures and kind words; to Herman West and the Harding Press staff for their patience and interest; to Roger and Ben Red for printing pictures, the class portraits and the color photos; to Dr. T. A. Formby for his contribution to the dedication; to the Student Personnel staff for helping us find information; to Mrs. Oran Vaughan, Mrs. Guy Thompson, and Mrs. Lewis Ely for the use of their beautiful homes in taking the personality pictures; to John Clark of American Yearbooks for his guidance and services in producing the yearbook; to the advertisers for their continued support; and to the 1964 staff members for their work and sacrifices. Thank you.

SANDRA CHILDERS
LEIGHTON WATERS

College directory

A

Abbott, Dorothy (S) 8036 Blueberry Lane, Berkeley 34, Mo., 146, 190
Ables, Nancy (Jr) 1220 Mt. Holly St., El Dorado, Ark., 136, 184
Abney, Gary (Fr) 721 W. Kings Highway, Paragould, Ark., 127, 159, 190
Abshire, Richard (S) Delight, Ark., 126, 155, 190
Ackers, Frank (Sr) 2318 25th Ave., Oakland 1, Calif., 113, 171, 208
Adams, Joe (Sr) 1308 N. W. 1st Ave., Ft. Lauderdale, Fla., 204
Adams, Mary Dawn Robinson (Sr) 1704 McCreight, Bastrop, La., 125, 171
Adams, Robert (Fr) 390 NE 13th St., Homestead, Fla., 72, 116, 156, 196
Adams, William (Fr) 2504 W. 80th, Inglewood 4, Calif., 196
Aday, Sylvia (Sr) Rt. 5, Waxahachie, Tex., 171, 208
Adkison, Harry (Fr) Rt. 1, Samson, Ala.
Akin, Janice (S) Rt. 3, Box 314, Leavenworth, Kan., 148, 190
Alexander, Mary Ethel (Fr) 808 E. Center, Searcy, Ark., 124, 140, 196
Alexander, Sammy (S) 808 E. Center, Searcy, Ark., 114, 127, 157, 190
Algee, Robert (S) 636 Foster St., Tiptonville, Tenn., 82, 165, 190
Allison, Joan (S) Rt. 1, Box 142, Pocahontas, Ark., 145, 190
Allison, Lynn (Fr) 1948 Carr Ave., Memphis, Tenn., 116, 140, 196
Allison, Randy (S) Rt. 1, Pocahontas, Ark., 116, 153, 190
Altmiller, Brian (Sr) 1730 Kings Road, Corvallis, Ore., 114, 116, 171
Anderson, Joel E., Jr. (Sr) Rt. 1, Swifton, Ark., 75, 109, 171, 208
Anderson, Lucille P. (Spl) 15 Cloverdale Blvd., Searcy, Ark.
Anthony, Ike (Fr) 1 Westwood Lane, Little Rock, Ark., 116, 153, 196
Archer, Marcia (S) 304 Third St., Booneville, Miss., 126, 144, 190
Argo, Phyllis (Fr) Rt. 1, DeValls Bluff, Ark., 115, 124, 140, 196
Arnett, Henry (S) 1307 Congress, Newport, Ark., 162, 190
Arnold, Jimmy (Jr) 515 N. 2nd, Nashville, Ark., 77, 109, 121, 123, 156, 184
Arnold, Margaret (Fr) 606 Wildwood Ave., North Little Rock, Ark., 134, 196
Arnold, Wayne (Fr) 515 N. 2nd, Nashville, Ark., 82, 156, 196
Ashberry, James (S) 3801 Cedar St., North Little Rock, Ark., 161, 190
Ashton, Margaret (Fr) 412 W. Cherry, Ponca City, Okla., 118, 140, 196
Atchison, Fred (Jr) 900 Wirt St., Paragould, Ark., 86, 154, 184
Atkinson, Trenton (Fr) 401 S. 6th St., McGehee, Ark.
Ault, Peg (Fr) 303 N. Main St., Woodsfield, O., 140, 196

B

Babb, Charles (Fr) Rt. 1, Heber Springs, Ark., 118, 166, 196
Babb, Don (Fr) Rt. 1, Heber Springs, Ark., 115, 116, 166, 196
Bailey, Bernis (S) Box 143, Enola, Ark., 118, 190
Bailey, Jim (Sr) 432 59th St., Vienna, W. Va., 123, 126, 136, 159, 165, 171
Bailey, Rayma (Sr) 325 Virginia, Hobart, Ind., 115, 138, 171
Bailey, William (Fr) Ravenden Springs, Ark., 162, 196
Baines, Kenna Jean (Fr) 708 E. Center, Searcy, Ark., 116, 138, 196
Baird, Charles (S) Rt. 1, Box 1, Williford, Ark., 125, 190
Baker, Billy (Fr) Clarendon, Ark., 155, 196
Baker, Jerry (S) 1316 N. Powhatan, Arlington, Va., 90, 158, 190
Baker, Peggie (Sr) 3040A Mizonu, Miami, Ariz., 110, 111, 146, 171
Baker, Priscilla (Jr) 1316 N. Powhatan St., Arlington, Va., 124, 147, 184
Bales, James David (Fr) 707 E. Race Ave., Searcy, Ark., 116, 117, 165, 196
Bales, Mary Ethel (Jr) 707 E. Race Ave., Searcy, Ark., 69, 74, 116, 117, 119, 147, 184
Ballard, Jeanette (Jr) Box 660, Cullman, Ala., 118, 148, 184
Balthrop, Sherry (Fr) 3928 Menzer Rd., Fort Worth 3, Tex., 72, 119, 141, 196
Barber, Robley (S) Box 152, Clarendon, Ark., 95, 155, 190
Barden, Billy Ray (Sr) 705 Schoonover, Pocahontas, Ark., 97, 165, 171
Barker, Patrick (Fr) Rt. 1, Pratt, Kan., 118, 165, 196
Barnard, Lindie (Jr) Kensett, Ark., 184
Barnes, Barbara (Sr) Box 677, Station A, Searcy, Ark., 125, 171
Barnes, Carolyn (Jr) 2103 Cain, Seagoville, Tex., 184
Barnes, James (Sr) Rt. 4, Cookeville, Tenn., 163, 171
Barnes, Ronald (S) 505 S. 7th St., Hayti, Mo., 95, 158, 190
Barrett, Avayd (S) Rt. 2, Derby, Kan., 114, 118, 129, 131, 140, 190
Barrett, Mary (Jr) 924 E. Turner, Springfield, Mo., 124, 126, 128, 152, 184
Barry, Janice (Fr) 315 S. Sixth, Oakley, Kan., 140, 196
Bartley, Clarita (Jr) Rt. 1, Rogers, Ark., 115, 145, 204
Bartley, Danny (Fr) 1501 W. Taylor, Clarksville, Tex., 155, 196
Baskin, Mary Ellen (Jr) Star Route, Stillwell, Okla., 47, 69, 104, 141, 166, 204
Bateman, Mark (Fr) 30034 Elmgrove, St. Clair Shores, Mich.
Bateman, Tommy (S) Rt. 2, Quitman, Ark., 93, 164, 190
Baucum, Ron (Jr) Box 128, Spring Hill, Tenn., 158, 204
Bawcom, Dwight (Jr) 2613 NW 33rd St., Oklahoma City, Okla., 156, 184
Bawcom, Harry (Fr) 2613 NW 33rd, Oklahoma City, Okla., 156, 196
Beard, Beverly (Sr) 521 Beverly Drive, Carthage, Tex., 171, 208
Bearden, Patricia (Jr) 212 Blakeney, Searcy, Ark., 115, 145, 184
Beasley, Martha (Fr) 746 Oxford Rd., New Albany, Miss., 126, 196
Becholdt, Anne (Sr) Box 296, Kensett, Ark., 204
Beckett, Mary (Jr) 606 E. McLain Dr., Sherman, Tex., 149, 184
Beets, Patty (S) Box 2004, Freeport, Tex., 110, 119, 131, 148, 190
Belasco, John (Sr) Box 794, Sta. A, Searcy, Ark., 167, 171
Belew, Joe (S) 4171 Millbranch, Memphis 16, Tenn., 113, 130, 166, 190
Bell, James Lewis (Fr) 26 Lynnhaven Dr., Dayton 31, O., 86, 155, 196
Bell, Robert (Sr) 7636 NW 6th Ave., Gainesville, Fla., 167, 171
Bellican, Robert (Fr) Holiday Inn of Fraizer, Memphis, Tenn., 164, 196

Bench, Leve (Spl) 608 Chestnut St., Thayer, Mo.
Bennett, Eddie (Jr) 921 E. Market, Searcy, Ark., 184
Bennett, Fuller (S) Rt. 6, Mayfield, Ky., 204
Benson, Linda (Fr) Box 27, Manila, Ark., 144, 196
Bentley, Anne (Sr) 8305 S. Burchfield Dr., Oak Ridge, Tenn., 126, 140, 171
Bentley, Sandra (Fr) Box 516, Holliday, Tex., 152, 196
Berry, Camille (Fr) 4979 Barfield Rd., Memphis 17, Tenn., 151, 196
Berry, James William (Fr) Rt. 8, Township Rd., Fayetteville, Ark., 156, 196
Berry, Reggie (Fr) 313 Virginia St., Walnut Ridge, Ark., 126, 130, 161, 196
Berryhill, John E. (Jr) Box 737, Sta. A, Searcy, Ark., 184
Berryhill, Naita Jean (Sr) 1515 E. Race Ave. Searcy, Ark., 44, 77, 147, 171
Bilbo, Kenney (S) 106 N. Moss, Searcy, Ark., 190
Billington, Bill (S) 408 N. 11th St., Fairview, Okla., 163
Binkley, Carolyn (Fr) 158 N. Monroe, Piggott, Ark., 134, 196
Binkley, Leona (Fr) Rt. 1, Box 199, Clemmons, N. C., 118, 124, 148, 197
Binkley, Lydia (Sr) Rt. 1, Box 199, Clemmons, N. C., 124, 126, 148, 171
Black, Hollis (Jr) 1429 Hawthorne Terrace, Berkeley 8, Calif., 110, 122, 123, 161, 184
Black, Pat (Jr) 129 E. Beacon Rd., Lakeland, Fla., 204
Blake, Ellen (Jr) Rt. 1, Colfax, Ia., 126, 135, 184
Blakemore, William (S) 704 E. Pleasure, Searcy, Ark., 190
Blucker, Thomas (S) 2320 W. 16th St., North Little Rock, Ark., 121, 127, 130, 166, 190
Blue, Anne (Jr) 1123 Olive St., Jonesboro, Ark., 125, 152, 184
Boaz, Barbara (Sr) 804 E. Center, Searcy, Ark., 126, 136, 171
Boaz, Ned (Jr) Star Route, Mayfield, Ky., 86, 158, 184
Boaz, Robert (Sr) 804 E. Center, Searcy, Ark., 77, 172
Bodiford, Regina (S) 1859 Lausanne, Memphis 17, Tenn., 139, 190
Boggs, Dwight (Jr) Box 215, Hazen, Ark., 159, 185
Boles, Donald (Fr) Davis Lane, Batesville, Ark., 197
Boley, Anna (Fr) Box 26, Vanduser, Mo., 134, 197
Bolls, Jerry (S) 1400 Holden, Newport, Ark., 95, 117, 118, 119, 158, 190
Bond, Dean (S) 20 N. Dierks, Broken Bow, Okla., 204
Bonnell, Barbara (S) Rt. 7, Doniphan, Mo., 143, 190
Bonnell, Carolyn (S) Rt. 7, Doniphan, Mo., 124, 126, 143, 190
Bowden, Robert (Fr) Rt. 3, Clarksville, Tex. 118, 155, 197
Bowman, Donald (Sr) Rt. 3, Newport, Ark., 160, 172, 208
Bowman, Patricia (Sr) Leachville, Ark., 138, 172
Boyd, Roselyn (Fr) 5 McGuire, Clarksdale, Miss., 124, 146, 197
Bracken, Norman (Jr) 114 S. Farmerville, Ruston, La., 185
Brackett, Perry (S) Box 344 Sallisaw, Okla., 153, 190
Bradburn, Joe (Jr) 707 N. Lewis, New Iberia, La., 164, 185
Bradley, Carolyn (Jr) 2311 54th, Lubbock, Tex., 148, 185
Bradsher, Billie (Fr) Box 6, Rector, Ark., 136, 197
Bradsher, Butch (Sr) Box 6, Rector, Ark., 123, 159, 172, 208
Brannon, Holly (Jr) 647 Mimosa Blvd., Roswell, Ga., 118, 135, 185
Bray, Vernon (S) 2461 Marr, New Orleans 14, La., 159, 190
Brewer, Bob (Sr) 6729 Macon Rd., Memphis 28, Tenn., 74, 109, 120, 121, 162, 172
Brewington, James (Jr) 3 Holiday Lane, Texarkana, Tex.
Brewington, Linda (Jr) 3 Holiday Lane, Texarkana, Tex., 148
Bridges, Nicholas (Jr) 715 Carson Rd., Ferguson, Mo., 116, 117, 119, 185
Bridges, William (Jr) 1615 Mulford Rd., Rockford, Ill., 190
Briede, Marilyn (Fr) 21 Falmouth Rd., Iselin, N. J., 115, 197
Brock, Del (Sr) Box 660, Cullman, Ala., 74, 82, 93, 116, 117, 141, 165, 172
Brock, Gary (Jr) 3039 N. Howard, Springfield, Mo., 114, 115, 134, 166, 185
Brooks, Earl (S) 3233 Woodrow St., Memphis 27, Tenn., 191
Brown, Alvis (Jr) Rt. 1, Evening Shade, Ark., 155, 185
Brown, Betty (Fr) 84 S. Sherman St., Denver, Colo., 134
Brown, Boyd (S) 4026 Iberis St. NE, Salem, Ore., 127, 166, 191
Brown, Danna (Fr) Rt. 1, Box 150-A, Brookland, Ark., 197
Brown, Don (Sr) Box 1401, Panhandle, Tex., 172
Brown, Guy (Fr) Augusta, Ark., 82, 197
Brown, James C. (Jr) 409 W. Main, Stanford, Ky., 167, 185
Brown, James R. (Fr) 1121 Hanna St., Grand Blanc, Mich., 155, 197
Brown, Larry Max (Sr) 84 S. Sherman St., Denver 9, Colo., 172
Brown, Lewis (Fr) General Delivery, Searcy, Ark., 158, 197
Brown, Sara (Sr) Box 1401, Panhandle, Tex., 172
Brown, Thomas (Jr) 1047 N. Sheridan, Wichita 3, Kan., 162, 185
Bryan, Peggy (Fr) Rt. 1, Box 183, Dyess, Ark., 118, 124, 135, 197
Bryant, Anthony (S) 13 Azalea Court, Fort Smith, Ark., 191
Bryant, Thomas (S) Rt. 1, Box 22, Searcy, Ark., 204
Buck, Charles (Jr) 3451 Akron View Dr., Barberton, O., 158, 185
Buck, Cheryl Kaye (Fr) 309 9th Ave. N., Buhl, Ida., 120, 121, 140, 197
Bulloch, Karen (S) 10428 S. Eberhart, Chicago 28, Ill., 134, 191
Bumpass, Peter (Jr) 18½ W. Carpenter, Apt. 2, Athens, O., 115, 157, 185
Burchfield, Sandra (S) Rt. 1, Box 37, Lake Village, Ark., 118, 151, 191
Burke, Carlton (Sr) 930 E. Center, Searcy, Ark., 204
Burkett, Charlotte (Jr) Rt. 1, Box 186, Dora, N. Mex., 47, 68, 73, 104, 129, 143, 159, 185
Burks, David (Jr) 515 Lincoln Dr., Truth or Consequences N. Mex., 113, 123, 125, 155, 185
Burlison, Joe (Sr) Rt. 1, Bernie, Mo., 97, 159, 172
Burnett, Louis (Fr) 142 Baker St., Forrest City, Ark.
Burton, Harding (Jr) Box 297, Bells, Tenn., 156, 185
Burton, Terry (Sr) 607 S. 3rd St., Paragould, Ark., 97
Bush, Doris (Jr) Box 115, Talihina, Okla., 44, 66, 124, 126, 131, 148, 185, 190
Bush, Faye (Fr) Box 115, Talihina, Okla., 116, 148, 197
Butler, Billie (Grad) Pangburn, Ark., 206

Butterfield, Ronald (Spl) Box 247, Cortez, Colo., 206
Byrd, Linda (Fr) 36 Lakeshore Dr., Little Rock, Ark., 126, 147, 197

C

Cain, Larry H. (Fr) 106 N. Charles St., Searcy, Ark.
Calcote, Sandra (S) 815 E. 7th, El Dorado, Ark., 125, 136, 191
Calloway, Weldon Dean (Sr) 208 S. E. 5th St., Plainview, Tex., 162, 172
Camp, Robert (Jr) 1537 W. Ave. B, Muleshoe, Tex., 82, 93, 154, 185
Campbell, Hugh (Jr) 818 W. 3rd, McAlester, Okla., 82, 125, 165, 185
Campbell, Madeline (Jr) Melbourne, Ark., 138, 185
Camperell, Carmen (Jr) 10212 Santa Paula N. E., Albuquerque, N. Mex., 113, 118, 185
Cannon, Carol (Fr) Box 843, Idabel, Okla., 140, 197
Cannon, Millie Jo (S) 505 N. Charles St., Searcy, Ark.
Cantrell, Bonita (S) Rt. 2, Box 58, Stigler, Okla., 149, 191
Cantu, Rudolf (Fr) 2048 8th St., Port Arthur, Tex., 118, 157, 197
Caraway, Pat (Sr) Box 946, El Dorado, Ark., 123, 172
Carroll, Ann (Jr) 503 Vivian St., Crane, Tex., 185
Carter, Charles (S) Rt. 3, Box 398, Pine Bluff, Ark., 159, 191
Carter, Dian (S) Rt. 1, Rogers, Ark., 126, 144, 191
Carter, James (Sr) 22630 Hill, Warren, Mich., 167, 172
Carter, Tommy (Sr) Rt. 2, Anson, Tex., 82, 97, 165, 172
Casada, Bruce (Jr) Rt. 2, Booneville, Ark., 204
Casey, Lanny (Sr) 912 E. Market, Searcy, Ark., 90, 93, 165, 185, 209
Casey, Sammy (Sr) Ash Flat, Ark., 86, 165, 172
Castleman, Ronald Lee (S) 707 Ronnie Rd., Madison, Tenn., 119, 130, 160, 191
Chambless, Patricia Ann (Fr) 804 S. 7th St., Monroe, La., 113, 149, 197
Chan, Antony (Fr) 40 Hennessy Rd., 3 fl., Hong Kong, 204
Chandler, Darwin Lloyd (S) 805 Meredith, Dumas, Tex., 167, 191
Chandler, Winston (S) 5504 Baseline, Little Rock, Ark., 82, 162, 191
Cheatham, Patricia (Sr) Rt. 2, Lincoln, Ark., 116, 124
Chester, Jim (Jr) Bay, Ark., 117, 119, 185
Chester, Julia (Jr) 652 N. 6th St., Paragould, Ark., 126, 147, 172, 209
Childers, Sandra (Sr) 3878 Lytle Circle, Memphis 22, Tenn., 44, 70, 75, 113, 126, 139, 172
Chin, David (S) Adelaide House, Salak South New Village, Kyalal Lumpur, Malaya, 125, 158, 191
Chisam, Linda (Sr) 1178 Borg Ave., Temperance, Mich., 47, 135, 157, 172
Chisholm, John (Grad) Box 583, Plains, Tex., 161, 206
Chisholm, Margie (Jr) Box 583, Plains, Tex., 134, 185
Chitty, Charolette (Jr) 3424 W. Park, Houma, La., 47, 116, 117, 148, 158, 185
Christmas, Dorothy (Sr) 103 N. Grand Ave., Brownsville, Tenn., 47, 129, 152, 162, 173
Christopher, Ella J. (Jr) 413 W. Woodruff, Searcy, Ark.
Church, William R. (Fr) Rt. 1, Box 141, Hazel Green, Ala., 159, 197
Clark, Charles M. (S) Rt. 1, Wartrace, Tenn., 191
Clark, Cliff (S) S. Terry Rd., Shelter Island, N. Y., 90, 164, 191
Clark, Gerald (Sr) 1728 Woodmont Dr., Tusculumbia, Ala., 90, 93, 125, 165, 173
Clark, Robert T. (S) 1400 Hillcrest, Searcy, Ark., 72, 90, 93, 165, 191
Clark, William (Jr) S. Terry Rd., Shelter Island, N. Y., 204
Clary, Norma F. (Fr) 2095 Capital, Warren, Mich., 139, 197
Clawson, Suzanne (S) 251 Bruce, Shreveport, La., 134, 191
Clement, Patricia (Jr) 715 S. Maple, Covington, Tenn., 134, 185
Cleveland, Barbara (Fr) Rt. 2, Box 89, Tallulah, La., 143, 197
Clinger, David (Jr) 6701 Victoria Ave., Ft. Worth 18, Tex., 117, 118, 119, 163, 185
Cloer, Eddie C. (S) Rt. 5, Box 177, Springdale, Ark., 114, 191
Cobb, Marilyn (S) 1910 E. High St., Springfield, Mo., 116, 152, 191
Cobb, Sherry (Fr) Rt. 2, Box 639, Benton, Ark., 204
Cogdell, Salena (Sr) 410 S. Buchanan, Lafayette, La., 110, 122, 140, 173
Cole, Ronald Wayne (Fr) 408 Main St., Clayton, Del.
Coleman, James H. (Fr) Rt. 8, Jackson Hills, Maryville, Tenn., 197
Coleman, James Q. (Fr) 616 S. Canat St., Tupelo, Miss., 115, 165, 197
Coleman, Oscar S. (Sr) 1110 W. Pleasure, Searcy, Ark., 122, 173
Colley, Fred T. (Fr) Rt. 6, Doniphan, Mo., 119, 154, 197
Collins, Bryan W. (Fr) 8508 Chaney Ave., Pico Rivera, Calif., 164, 197
Collins, Claudia (Fr) 1125 Moselle Rd., St. Clair, Mo.
Collins, Martha Jane (Fr) 810 E. Moore, Searcy, Ark. 197
Colvin, Jack (Jr) Box 906, Vivian, La., 116, 119, 155, 185
Columbus, Paula (S) 918 Austrian, Grand Prairie, Tex., 44, 118, 151, 191
Conner, Gene (Sr) 1110 W. 4th St., Little Rock, Ark., 101, 115, 119, 120, 126, 129, 173
Cook, Donna (Fr) 1528 E. Pecan, Sherman, Tex., 116, 128, 148, 197
Cooper, Barbara (S) 1302 Porter, Batesville, Ark., 138, 185
Cooper, Lynn (Fr) 3730 Foster Hill Dr. N., St. Petersburg, Fla., 116, 117, 197
Cooper, Shirley (S) 1302 Porter, Batesville, Ark., 138, 185
Cope, Glenn (Fr) 618 S. Jefferson, Neosho, Mo., 114, 161, 197
Cope, Myra (Sr) Rt. 4, Searcy, Ark., 118, 128, 152, 173
Cope, Nancy (Jr) Rt. 4, Searcy, Ark., 44, 118, 152, 185
Cope, Sandra (Sr) 3609 N. Harding, Ft. Worth, Tex., 148, 173
Corbett, Patricia (Fr) 83 Norwood, New London, Conn., 115, 141, 197
Corley, James (Sr) 4917 E. New York, Indianapolis, Ind., 204
Corum, Flora (Jr) Rt. 1, Box 89, Greenfield, Mo., 145, 185
Corum, Florence (Jr) Rt. 1, Box 89, Greenfield, Mo., 145, 185
Cossey, Jimmy Lee (S) Clinton, Ark., 191
Coston, Daniel G., Jr. (Fr) 529 S. Gabbert St., Monticello, Ark., 197
Cottrell, Philip (Sr) 2016 Beecher Rd., S. W., Atlanta 11, Ga., 163, 173
Courtney, Tomie (S) 1200 Cullen Dr., Bastrop, La., 118, 119, 131, 136, 191
Cowan, Omagene (S) 1300 E. Market, Searcy, Ark., 191

Cox, Bernie Lynn (S) 313 Hospital, Jacksonville, Ark., 82, 97, 154, 191
Cox, Donnie (Fr) 313 N. Hospital, Jacksonville, Ark., 82, 154, 197
Coxe, Charles (Fr) 212 S. Cove Lane, Panama City, Fla., 197
Craft, Emmett Mack (Fr) 101 N. Gum, Searcy, Ark., 197
Craig, Susan (Jr) 16 Frontenac Pl., Godfrey, Ill., 119, 134, 185
Cranford, Judi (S) 620 Harrell St., El Dorado, Ark., 191
Crawford, Ann (Sr) Box 162, Waldron, Ark., 44, 67, 116, 117, 136, 173
Crawford, Bruce (S) Mountain Home, Ark.
Crawford, Kay (S) Box 162, Waldron, Ark., 131, 136, 191
Crider, Randy (S) 5335 Quince Rd., Memphis, Tenn., 93, 165, 191
Crispell, Richard (Sr) Rt. 1, Cayuta, N. Y., 163, 173
Crook, Betty Ann (S) 604 St. Regis Dr., West Helena, Ark., 131, 137, 191
Cross, Sherry (S) Rt. 7, Box 545, Dallas 30, Tex.
Crow, Danny (S) Rt. 2, Box 111, Altheimer, Ark., 86, 154, 191
Culp, Bill (Fr) 36 Greenway Dr., Little Rock, Ark., 119, 197
Cunningham, John (Sr) 4614 S. Broadway, St. Louis, Mo., 76, 173, 209
Cunningham, Walter T. (Fr) 407 W. Pleasure St., Searcy, Ark., 163, 197
Curtis, Jim (Fr) Cragmor Village, Colorado Springs, Colo., 204
Curtis, Ronnie J. (S) Box 375, Bernie, Mo., 167, 191
Curtis, Judy Dianne (Fr) Wardell, Mo., 140, 197
Cutshall, Terri (Fr) 2001 Wilson, Parsons, Kan., 126, 129, 148, 197

D

Dalton, Donald (S) Box 74, Pocahontas, Ark., 204
Dalton, Frank (Sr) 2005 Wismer, Overland 14, Mo., 163, 173
Dalton, Sheila (Sr) 1939 Greenwood St., Savannah, Ga., 174
DaMotta, Reinaldo (S) N. 4 Earl St. 1st fl., Kowloon, Hong Kong
Daniel, Jacqueline (S) 2215 Idaho, Dallas 16, Tex., 141, 190, 191
Daniel, Judith (Jr) 2215 Idaho, Dallas 16, Tex., 47, 65, 141, 161, 185
Darrah, David (S) 730 Fourth St., Marietta, O., 191
Darter, Regina Kay (S) 303 E. Main, Atkins, Ark., 137, 191
Dasher, Nancy (Fr) Rt. 4, Box 43, Valdosta, Ga., 145, 197
Daugherty, Karan (Jr) 2641 Iowa St., Granite City, Ill., 135, 185
Davenport, Billy (Sr) Yellville, Ark., 174
Davidson, Earl (S) 1471 S. Perry St., Montgomery, Ala., 116, 117, 152, 166, 191
Davis, Berry (Jr) Box 115, Fayetteville, Tenn., 162, 185
Davis, Carol (Jr) 209 McFarland, Branson, Mo., 185
Davis, Dianne (Fr) Rt. 2, Kennett, Mo., 119, 149, 197
Davis, Erwin (Fr) 209 McFarland, Branson, Mo., 82, 197
Davis, Helen (Fr) 1300 Tulip Ave., Searcy, Ark.
Davis, James (Fr) Rt. 1, Hot Springs, Ark., 162, 197
Davis, Larry (S) 1705 Ross Ave., Springdale, Ark., 125, 130, 161, 191
Davis, Lyle (S) 209 McFarland, Branson, Mo., 191
Davis, Mary Lou (Jr) Rt. 2, Pocahontas, Ark., 104, 137, 185
Davis, Richard (Fr) 1930 College, Batesville, Ark., 82
Dawson, Joyce (Jr) Scott Depot, W. Va., 146, 185
Dawson, William (Sr) 1515 Brummett, Searcy, Ark.
Day, David (Jr) Rt. 1, Ripley, Miss., 159, 185
Deacon, Sharen (Fr) Rt. 2, Box 354, Waverly, O., 124, 126, 144, 197
Dean, Richard (S) 209 Williams Ave., Searcy, Ark., 82, 93, 165, 191
Dedmon, Barbara (S) Stinson Rd., Milan, Tenn., 137, 191
DeFoor, Paul (S) 100 W. Harding St., Morrilton, Ark., 159, 191
Dennington, Rebecca (Sr) Box 91, Lewisville, Ark., 115, 124, 126, 148, 174
DePriest, Billy (Sr) Bald Knob, Ark., 174
DeVore, Charles (Sr) 206 S. Holly, Beebe, Ark., 123, 125, 174
Dhoritey, William (Sr) Box 2, Judsonia, Ark.
Dien, Jacob (Fr) 16 Miden Ave., 2nd floor, Kowloon, Hong Kong, 197
Dickerson, Bettie (S) Clarendon, Ark., 124, 126, 146, 191
Dillard, James (Fr) Rt. A, Yellville, Ark.
Dillard, Ollie (Jr) 1622 Semlinger, San Antonio 20, Tex., 128, 148, 185
Dillon, Lynn (Jr) 127 Bryant St., Booneville, Miss., 140, 185
Dixon, David (Fr) 1703 Badt Ave., Thibodaux, La., 114, 115, 166, 197
Dixon, Marilynn (Fr) Rt. 2, Munford, Ala., 134, 197
Dixon, Philip (Fr) 811 Dill St., Newport, Ark., 116, 117, 156, 197
Dobson, Donna (S) Rt. 2, Jay, Fla. 191
Dockery, James (S) 1023 Young St., Springdale, Ark., 119, 121, 130, 161, 191
Donley, Bundy (Fr) R. D. 2, Box 162, Elizabeth, Pa., 119, 151, 197
Donley, Karen (Fr) R. D. 2, Box 162, Elizabeth, Pa., 119, 151, 197
Doran, Ronald (S) 152 15th St., Wheeling, W. Va., 118, 119, 155, 191
Doster, Judy (Fr) 1346 Getwell, Memphis 11, Tenn., 118, 136, 197
Doty, Alan (Fr) Nelson, Mo., 163, 197
Doty, Judy (S) Rt. 1, Nelson, Mo., 143, 191
Downs, Sandra (Jr) Box 124, Fritch, Tex., 151, 185
Duer, Max (Jr) 1308 Rockybrook Rd., Opelika, Ala., 185
Dugger, Donald E. (Grad) P. O. Box 3, Bradford, Ark., 206
Duncan, Barbara (Post Grad) 901 W. Sowell, Searcy, Ark.
Dunham, Howard (Fr) Rt. 3, Box 257, Texarkana, Tex., 197
Dunn, Kay (Sr) Box 144, Biggers, Ark., 110, 131, 174
Dunn, Linda (Fr) Rt. 1, DeQueen, Ark.
Dunn, Regina Hadley (Jr) 5917 Ariel, Houston 36, Tex., 136, 186
Dunn, Steve (Fr) Rt. 1, DeQueen, Ark., 197
Dye, William (S) 423 Brown, Little Rock, Ark., 159, 191
Dykes, Latina (Sr) Harding College, Searcy, Ark., 123, 147, 174
Dykes, Patrick (Jr) 321 Tullahoma, Edmond, Okla., 116, 167, 185

E

Eades, Dana (S) 500 Lelia Drive, Kennett, Mo., 143, 191
Eckerberg, Ann (Jr) 4140 Cambridge St., Kansas City, Kan., 119, 126, 148, 185

Eddleman, Dalton (Jr) Rt. 1, Marianna, Ark., 154, 204
 Eddy, Mary Ann (Fr) 310 N. Griffin, Morrilton, Ark., 113, 124, 126, 129, 148, 198
 Edge, Otis (Jr) 2602 Williams Ave., Camden, Ark., 127, 161, 185
 Eldridge, Michael (Sr) 1609 SW 52nd, Oklahoma City, Okla., 162, 174
 Elkins, David (S) Rt. 2, Pocahontas, Ark., 160, 191
 Elliott, Brenda (Fr) 720 W. Academy, Lonoke, Ark., 69, 137, 198
 Ellis, Eve (S) 480 Ayllette St., Fayette, Ala., 115, 148, 191
 Ellis, Morris (S) Rt. 1, Monett, Mo., 157, 191
 Ely, Betty (Jr) 1508 Tulip Ave., Searcy, Ark., 116, 117, 140, 186
 Engles, Gene (S) 119 W. Gay, Red Lion, Pa., 122, 191
 English, Sharon (Sr) Lynn, Ark., 126, 174
 English, Sonja (Sr) 1410 Hamilton, Mena, Ark., 116, 174
 Eoff, Larry (S) 7725 Deaver Dr., Ft. Worth 18, Tex., 93, 165, 191
 Epperson, Judy (Sr) 2307 Tenth Ave. N., Haleyville, Ala., 126, 131, 141, 174
 Epps, William (S) 318 Fourth St. NE, Massillon, O., 163, 191
 Estes, Julia (Sr) P. O. Box 205, Hackleburg, Ala., 174
 Etheridge, Darryl (Fr) 5112 Pensacola, Dayton 39, O., 154, 198
 Eubanks, Jane (Sr) Rt. 7, Box 12, Paragould, Ark., 126, 143, 175
 Evans, Judy (Jr) 811 N. Morrill, Morrilton, Ark., 113, 116, 129, 152, 186
 Eyman, Terry (S) 315 N. Sherman, Liberal, Kan., 155, 191

F

Fairley, A. Douglas (Fr) 424 W. Quinn, Osceola, Ark., 119, 159, 191
 Fallen, Bobby Dale (Grad) Perryville, Ark., 206
 Farris, Jon (Sr) 912 N. Salisbury St., W. Lafayette, Ind., 75, 120, 121, 154, 175, 209
 Faules, Jerry (S) Box 241, Neosho, Mo., 192
 Faulk, David (Fr) 505 Van St., Searcy, Ark., 164, 198
 Fenley, Jennie D. (Fr) 4815 S. 36 Ave., Phoenix, Ariz., 143, 192
 Ferguson, Freda (Jr) 112 Farmere Cl., North Little Rock, Ark., 118, 129, 141, 186, 190
 Fields, Sandra (Sr) Rt. 6, Box 135, Crossville, Tenn., 44, 143, 175
 Finley, Marilyn R. (Jr) 41211 Wilcox Rd., Plymouth, Mich., 124, 126, 145, 186
 Finrow, Don (Fr) 3753 Brooklynne St., Seattle, Wash., 198
 Fishel, Rachel Vivian (Fr) Rt. 4, Fishel Rd., Winston-Salem, N. C., 198
 Flessner, Jennie (Sr) 2300 W. Marina Dr., Moses Lake, Wash., 124, 140, 175
 Flippin, Mary (S) Box 165, Reyno, Ark., 69, 72, 126, 147, 192
 Floyd, Robert Larry (Fr) 179 Central St., Belzoni, Miss., 154, 198
 Fong, Chu-Chung Nelson (Fr) 13 Ching Lin Terr. 2 fl., Hong Kong, 204
 Ford, David Fielding (Fr) 643 15 St., Batesville, Ark., 82
 Ford, Jack (Sr) 821 Pettibone, Flint, Mich., 175
 Forrest, Jackie Lynn (Fr) 811 Koehler Ave., North Little Rock, Ark., 134, 198
 Forsee, James (S) 4131 Eaton Ave., Kansas City 3, Kan., 162, 204
 Foster, Gordon T. (Fr) 212 Bynum St., Scottsboro, Ala., 82, 166, 198
 Fous, David W. (S) 410 Warren St., Marietta, O., 115, 166, 186
 Fowler, Phyllis Ann (Jr) Ash Flat, Ark., 140, 186
 Franks, Margaret Winsor (S) 1264 Forest Glen Dr., Winnetka, Ill., 122, 192
 Franks, Maurice (Jr) 1264 Forest Glen Dr., Winnetka, Ill., 122, 186
 Frazer, James Hall (Jr) 704 Randall Dr., Searcy, Ark., 164
 Freeman, Wanda Lou (Fr) Rt. 6, Doniphan, Mo., 124, 198
 French, Larry (Jr) 807 E. Park Ave., Searcy, Ark., 93, 162, 186
 French, Ronald L. (Jr) 145 Roosevelt St., Liberal, Kan., 126, 161, 186
 French, Stanley, Jr. (Fr) Liberal, Kan., 161, 198
 Fugate, Sue (Fr) Rt. 1, Alachua, Fla., 118, 140, 198
 Funk, Charles (S) 1101 S. Madison, Ottumwa, Ia.

G

Gadberry, Anthony Wayne (S) 421 College Park Drive, North Little Rock, Ark., 116, 130, 156, 192
 Galyan, Michael Stephen (Fr) 9150 Rockville Rd., Indianapolis, Ind., 162, 198
 Gambrell, Melvin B. (S) 21511 N. Lemon St., Anchorage, Alaska, 163, 192
 Gansner, Carol S. (Spl) 508 Autumn St., Collinsville, Ill., 124
 Ganus, Clifton (S) 208 S. Cross St., Searcy, Ark., 116, 117, 119, 165, 192
 Gardner, Emilie Claire (Fr) Box 342, North Bend, Ore., 122, 126, 161, 192
 Gardner, James (S) 1242 Adams St., Salinas, Calif., 122, 126, 161, 192
 Gardner, Martha (Jr) Biggers, Ark., 186
 Gardner, Paul (Jr) 903 34 St., Vienna, W. Va., 125, 159, 186
 Garner, Mary Hale (Jr) Box 235, Calico Rock, Ark., 144, 186
 Garner, Teddy (Fr) 3013 Oklahoma St., Muskogee, Okla., 198
 Garnett, Jim David (S) 3501 Merrill St., Odessa, Tex., 154, 192
 Garrett, John (Sr) 3415 Reed Lane, Fort Smith, Ark., 153, 204
 Garrett, Verna (Jr) 12 Ken Dr. Highlands, Salisbury, S. Rhodesia, 186
 Garrison, Virginia (S) Rt. 3, Fredericktown, Mo., 192
 Gaskill, Anne (Jr) Rt. 2, Huntsville, Ark., 123
 Gaskins, Tom (Jr) Palmdale, Fla., 122, 166, 186
 Gateley, Sue W. (S) Rt. 1, Box 116, Olympia, Wash., 116, 117, 192
 Gatewood, Robert Gene (S) Box 41, Campbell, Mo., 153, 192
 Gentry, Leah (Jr) Rt. 1, Alhambra, Ill., 47, 124, 126, 152, 186
 George, Lee Roy (Fr) Rt. 4, Elmore City, Okla., 160, 198
 Gettys, Don R. (S) Box 179, Waterloo, Ind., 114, 115, 116, 192
 Geurin, Kelley (Jr) Rt. 4, Box 785, Benton, Ark., 127, 164, 198
 Gibbons, Mary Ruth (Fr) 1101 East River, Searcy, Ark., 198
 Gibbs, Ronald L. (Fr) 730 Montview Dr., Escondido, Calif., 164, 198
 Gibson, Erna (Sr) 521 Herchel Dr., Tampa, Fla., 134, 175
 Gibson, Richard Layton (Fr) 521 Herchel Dr., Tampa, Fla., 165, 192
 Gilbertsen, Ralph Allen (S) 6709 Lakeview Ave., Richfield, Minn., 192
 Gilbreth, Bruce G. (Fr) Box 46, APO 323, San Francisco, Calif., 154, 198

Gist, Virginia Ann (Fr) Box 124, Blanco, Tex., 126, 152, 198
 Goatley, Lee (Jr) 8041 Paterson, Berkley 34, Mo., 204
 Goins, David (Jr) Rt. 1, Beech Grove, Ark.
 Golleher, James Henry (S) 405 Georgia St., El Dorado, Ark., 127, 192
 Gooch, Charlie P. (S) Hernando, Miss., 163, 192
 Gooden, Benny L. (S) Box 367, Carlisle, Ark., 116, 117, 119, 192
 Goodwin, Marietta Jo (Fr) Rt. 2, Searcy, Ark., 198
 Goodwin, Nelldene (Fr) Box 633, Searcy, Ark., 118, 198
 Gordon, Linda Lou (Jr) Rt. 1, Greenwood, Ark., 126, 186
 Goss, Gary (Jr) Clearview Dr., Pleasant Hill, Mo., 86, 154, 186
 Graddy, Jill (Jr) 1908 W. 41 St., Tulsa, Okla., 113, 116, 126, 129, 148, 186
 Graf, David Frank (Sr) 12653 Wexford St., Detroit, Mich., 95, 175
 Graff, Marilyn (Jr) 2020 Laverne Dr., Huntsville, Ala., 116, 120, 121, 128, 147, 186
 Grandi, Peggy J. (Fr) 4631 Leatherwood St., Memphis, Tenn., 116, 147, 198
 Grant, Quent C. (Jr) 101 N. Pyeatt St., Searcy, Ark.
 Gray, James E. (Fr) 902 Olive St., Jonesboro, Ark., 119, 127, 156, 198
 Green, Anita (Jr) 1735 Indian Boundary Rd., Chesterton, Ind., 44, 116, 117, 148, 186
 Green, Karen (Fr) 300 S. E. Ave. J, Idabel, Okla., 137, 198
 Green, Myrna (Sr) 4921 Dodt St., New Orleans, La., 135, 175
 Green, Richard (Jr) Rt. 6, Doniphan, Mo., 154, 186
 Grenwelge, Martha Caroline (S) Rt. 1, Scranton, Ark., 135, 192
 Griffin, Ann (Jr) Rt. 7, Box 444, Pine Bluff, Ark., 122, 124, 126, 139, 186
 Griffith, Thomas H. (S) Box 229, Mammoth Spring, Ark., 192
 Grissom, Robert (Jr) Rt. 2, Box 48, Williston, Fla., 157, 186
 Gwin, Gerald (Sr) 307 1/2 N. Cross, Searcy, Ark., 153, 175
 Gwin, Suzy (Fr) Rt. 1, Box 229, Cabot, Ark., 198

H

Hackett, Berkeley (Jr) 7750 Cooley Lake Rd., Union Lake, Mich., 204
 Hager, Max (Jr) 203 S. Charles, Searcy, Ark., 120, 121, 124, 186
 Hagler, Wayne (Fr) Main St., Samson, Ala., 164, 198
 Haguewood, Ellis (Fr) 1471 Robin Hood, Memphis 11, Tenn., 156, 198
 Haines, Lance (S) Box 14, Rt. 4, Monroe, La., 130, 162, 192
 Hale, Bryan (S) Rt. 1, Danville, Ark., 114, 192
 Haley, Betty Ann (S) Rt. 2, Box 30, Batesville, Ark., 152, 192
 Hall, Faye (S) Box 218, Lake City, Ark., 124, 146, 192
 Hamaker, Janet (S) Dumas, Ark., 144, 192
 Hamby, Brenda Sue (Fr) 199 Woodson Ln., Nashville, Tenn., 198
 Hancock, Robert (Fr) Rt. 7, Box 52, Springfield, Ill.
 Handley, Delores (Fr) 402 W. 3rd St., Corning, Ark., 118, 140, 198
 Hanshew, Kenneth (Fr) Rt. 2, Fayetteville, Ark., 162, 198
 Hardy, Karen Lynne (S) 729 N. Main, Jacksonville, Ill., 141, 192
 Harp, Verlon (Jr) 13676 Marshall, Warren, Mich., 186
 Harpole, Bobby (Fr) Rt. 1, Success, Ark., 155, 198
 Harrell, Mary Lou (Jr) 1000 N. Buffalo, Cleburne, Tex., 126, 135, 186
 Harris, Cora Sue (S) 4027 Trevathan Circle, Memphis, Tenn., 114, 128, 131, 140, 192
 Harris, Larry Wayne (Fr) McCrory, Ark., 162, 198
 Harris, Lawrence Ray (Fr) 6509 Longwood Rd., Little Rock, Ark.
 Harris, Phillip (Sr) Rt. 6, Columbia, Tenn., 118, 161, 175
 Harrison, Wendell (Sr) Harrisburg, Ark., 93, 205
 Harter, LaVon (Sr) 407 N. Portage St., Buchanan, Mich., 205
 Harvester, Sherion Kay (Sr) Rt. 1, Pocahontas, Ark., 175
 Haslam, Suzanne (Fr) 1915 49th St. N., St. Petersburg, Fla., 116, 117, 198
 Hassell, Cynthia (Sr) Box 153, Judsonia, Ark., 126, 175
 Haverly, Neil (S) Clark Rd., Perry, O., 122, 154, 192
 Hawkins, Glenn (Jr) 1932 N. 7th St., Terre Haute, Ind., 114, 116, 122, 156, 186
 Hawkins, Janice (Fr) 1932 N. 7th St., Terre Haute, Ind., 115, 129, 140, 198
 Hawkins, Raymond (S) 2500 NW 49th, Oklahoma City, Okla., 120, 124, 165, 192
 Hawks, Sarah (Sr) 169 Roosevelt Rd., Jacksonville, Ark., 126, 148, 175
 Hawthorne, Diane (Jr) 209 Beverly Dr., Lafayette, La., 186
 Hawthorne, Donald (Jr) 209 Beverly Dr., Lafayette, La., 163, 186
 Haynes, Martha Ann (Sr) 2240 W. Ave. 133rd, San Leandro, Calif., 44, 125, 130, 140, 175
 Hays, Harold Lee (Jr) Trenton, Tenn., 167, 186
 Hays, Lily (Jr) 1231 S. Indianapolis, Tulsa, Okla., 123, 145, 205
 Head, Rosten F. (S) Box 685, Sta. A, Searcy, Ark., 192
 Heard, John William (Fr) 4606 Lochridge Rd., North Little Rock, Ark.
 Heath, James Garry (S) 1076 Palmer, Plymouth, Mich., 163
 Hedrick, Elizabeth Ann (Fr) 7 Harding Dr., Searcy, Ark., 137, 198
 Heid, Laurel Jane (Jr) 146-3rd St., Strasburg, O., 44, 145, 186
 Heinselman, Charles Thomas (Sr) Little Hocking, O., 151, 159, 175
 Helenschmidt, Susan Jo (Fr) 8342 Lake Adlon Dr., San Diego 19, Calif., 134, 198
 Hembree, Peggy Sue (S) Rt. 2, Judsonia, Ark.
 Hemmingway, Beth (Fr) 101 The Fellsway, Murray Hill, N. J., 118, 151, 198
 Henderson, John (S) Lepanto, Ark.
 Henderson, Joyce Dianne (Fr) 9654 Fitzsimmons St., Verona, Pa., 118, 146, 198
 Henderson, Larry (S) 306 N. 3rd Ave., Avondale, Ark., 114, 115, 157
 Hendrix, Charles C. (S) 2925 College, Springfield, Mo., 205
 Hendrix, Lee Ellen (Fr) 615 McClain, Newport, Ark., 116, 139, 198
 Hendrix, Nancy Louise (Fr) 718 4th St. S., Rupert, Ida., 143, 198
 Hendrix, Peggy Sue (Fr) Antone, Ark., 149, 198

Henley, Marta (S) 620 E. 4th St., Mountain Home, Ark., 141
 Henry, Charlotte (Fr) 5700 E. 139th Terr., Grandview, Mo., 118, 139, 198
 Henry, Ellen Kay (Sr) Rt. 3, Greenbrier, Ark., 143, 175
 Henry, Pete (Fr) 1810 Figuers Ave., Columbia, Tenn., 82, 165, 198
 Henry, Sandra (Sr) Box 125, Dierks, Ark., 138, 175
 Henry, Wanda Jean (Fr) 5700 E. 139th Terr., Grandview, Mo., 118, 139, 186
 Hickingbottom, Marion (Grad) Marvell, Ark.
 Hicks, Mary (Jr) Box 531, Tuckerman, Ark., 126, 186
 Higginbotham, Loleta (Sr) Hazelhurst, Miss.
 Hile, Pat (S) 5438 Highland Dr., Fort Smith, Ark., 114, 115, 153
 Hillis, Larry (S) 1312 E. River, Searcy, Ark.
 Hinds, Anna Sue (Fr) R.R. 1, Box 162, Worthington, Ind., 116, 120, 121, 139, 198
 Hilton, M. Denny (Fr) 308 W. Maple, East Prairie, Mo., 82, 154, 198
 Hinson, Sharon E. (Fr) Rt. 1, Searcy, Ark. 198
 Hiten, Eric Neal (S) 1210 16th Ave., Tuscaloosa, Ala.
 Hitt, Barbara Sue (Fr) Rt. 2, Piggott, Ark., 198
 Hobby, Anita (S) 1121 E. 18th St., Texarkana, Ark., 115, 145
 Hobby, George (S) 1121 E. 18th St., Texarkana, Ark., 115, 116, 158, 186
 Hodges, Gary Lee (Fr) Rt. 2, Stigler, Okla., 157, 198
 Hodges, Larry R. (Fr) Rt. 2, Stigler, Okla., 157, 198
 Holder, Charles Richard (Fr) 503 Tennessee, Forrest City, Ark., 198
 Holder, Mary Ann (Fr) Tennessee Orphan Home, Spring Hill, Tenn., 151, 198
 Hollis, Betty (Sr) Star Route, Box 18, Princeton, La., 139, 175
 Hollis, Jerry (Jr) Box 307, Columbia, La., 115, 166, 186
 Hollis, Robert Page (Fr) Rt. 1, Princeton, La., 157, 198
 Holloway, Christine (S) Rt. 2, Clinton, Ark., 118, 134
 Holloway, Judy (Fr) 530 Desoto Ave., Clarksdale, Miss., 149, 199
 Holloway, Martha L. (Fr) 315 W. York, Enid, Okla., 137, 199
 Honey, Luther (Sr) Rt. 3, Newport, Ark., 82, 176
 Honey, Patricia Richards (S) 1219 NW 43rd Ave., Gainesville, Fla., 137
 Hooten, Tommy (Sr) 5621 Hadley, Fort Worth, Tex., 155, 176
 Hoover, Rosemary (Jr) 1247 NW 31st Ave., Gainesville, Fla., 113, 118, 128, 130, 131, 139, 186
 Hornbuckle, Jan (Jr) 109 S. Turner, Searcy, Ark., 119, 127, 186
 Horner, James T. (Jr) 1120 N. Old Manor, Wichita, Kan., 115, 158, 176
 Hostetler, Richard E. (Fr) 1411 Tulip, Searcy, Ark.
 Housley, Nancy (Fr) P. O. Box 393, Morrilton, Ark., 152, 199
 Hovarter, Virginia (Sr) Box 204, Waldo, Ark., 134, 176
 Howard, Eva J. (Fr) Rt. 4, Paragould, Ark., 199
 Howell, David (Fr) R. D. 2, Darlington, Pa., 119, 160, 199
 Howell, Sara Jean (Sr) 8 N. Tuxedo Ave., Chattanooga, Tenn., 140, 176
 Huboch, Dorothy (Grad) Judsonia, Ark.
 Hudelson, John (Fr) 610 E. Comanche, McAlester, Okla.
 Huey, Ben (Fr) Rt. 1, Fleetwood, Marysville, O., 117, 119, 158, 199
 Huff, Barbara (Sr) 2544 Fairview, Detroit 14, Mich., 115, 125, 186
 Hughes, Eddy Jo (Jr) Searcy, Ark., 118, 147, 186
 Hughes, Janice Wright (Sr) 5752 N. Encinita Ave., Temple City, Calif., 115, 126, 147, 176
 Hughes, Richard (Jr) 2656 W. Ave. N, San Angelo, Tex., 114, 115, 116, 161, 205
 Hulet, Jo Ann (Fr) Rt. 2, Kennett, Mo., 149, 199
 Hull, Donald (Jr) 26875 Nichols St., Boron, Calif., 155, 186
 Humphreys, Carole (Sr) 3295 Gatewood Dr., Memphis, Tenn., 124, 126, 152, 176, 209
 Humphreys, Charlotte (Fr) 3295 Gatewood Dr., Memphis, Tenn., 118, 124, 145, 199
 Hutcherson, Robert (Jr) 115 Walnut St., Walnut Ridge, Ark., 205
 Hutchinson, Yolanda Maria (Spl) 602 W. Arch, Searcy, Ark., 203

I

Ice, Gary (S) 124 Brookside Ave., San Jose, Calif., 161
 Isom, Charles Eddie (Sr) 1648 N. 27th, Birmingham, Ala., 122, 123, 129, 165, 176

J

Jackson, Brenda Joyce (Fr) Box 113, Matthews, Mo., 140, 199
 Jackson, Diana R. (Fr) Box 374 A, Sheridan, Ark., 199
 Jackson, Edwin Dennis (Fr) 315 Betty Ave., Moberly, Mo., 199
 Jackson, James Irvin (S) Route 1, Judsonia, Ark.
 Jacobs, Bryan (Sr) 5181 Admiral Dr., Jacksonville, Fla., 86, 165, 176
 Jacques, Margie (S) Okolona, Ark., 116, 117, 144
 Janes, Mary Lee (Sr) Box 708, Searcy, Ark., 118, 176
 Jenkins, Richard (Spl) 811 E. Race, Searcy, Ark.
 Jennette, Sharon (S) 2602 Pearce Ave., Albany, Ga., 115, 131
 Jennings, Duke (Sr) Box 171, Tulia, Tex., 162
 Jernigan, Melvin (Fr) 126 Cabeniss, Baytown, Tex., 82, 162, 199
 Jeter, John Stephen (Fr) 106 W. Jackson, Monticello, Ark., 82, 162, 199
 Jetton, Sharon (Fr) 514 W. Baldwin, Paragould, Ark., 199
 Johnmeyer, Lela Iline (Fr) 105 W. Oak, St. Clair, Mo., 152, 199
 Johnson, Bobby (S) 7520 Bogart Dr., Ft. Worth 18, Tex., 82, 161
 Johnson, Clark (S) 1135 Lipscomb Dr., Nashville 4, Tenn., 120, 121
 Johnson, David Leigh (Fr) 407 S. Fir St., Searcy, Ark., 163, 199
 Johnson, Donald Hall (Fr) 2837 Merle, Shreveport, La., 71, 155, 199
 Johnson, Iris (Sr) 802 1/2 E. Center, Searcy, Ark., 176
 Johnson, Jan (Sr) 421 Oaklawn, Lafayette, La., 176
 Johnson, Ken (S) 1014 N. 10th, Leavenworth, Kan., 166
 Johnson, Roger (Sr) Route 1, Steens, Miss., 95, 150, 161, 176
 Johnson, Shirley (Jr) Walnut Ridge, Ark., 116, 117, 141, 186
 Johnson, Stennis (Jr) Route 1, Steens, Miss., 120, 156, 186

Jones, Daniel (Fr) Box 75, Gilmore, Ark., 82, 153, 199
 Jones, David (Sr) Box 417, Channelview, Tex., 161, 176
 Jones, James H. (Sr) 508 Whiteway Dr., Brooksville, Fla., 122, 126, 176, 209
 Jones, James L. (Sr) 470 Centenary Ave., Cleveland, Tenn., 154, 176
 Jones, John (Jr) Box 417, Channelview, Tex., 93, 165, 186
 Jones, Lindsay (Fr) Box 36, Beaver, Okla., 82, 154, 199
 Jones, Michael Lynn (S) 309 45th St., Gulfport, Miss., 119, 160
 Jones, Ruth Ellen (Sr) 202 E. Washington, Urbana, Ill., 186
 Jones, Wilborn (S) 975 White Station Rd., Memphis, Tenn., 118, 164

K

Kail, Ben (Jr) 5106 Candlewick Lane, North Little Rock, Ark., 155
 Kamstna, Don (Jr) Box 54, Eureka, Kan.
 Kee, Barbara (Jr) 407 N. Hussey, Searcy, Ark., 140, 186
 Keeth, James (Jr) 3802 Claiborne, Shreveport, La., 154
 Keichline, Darwin (Fr) 817 Main St., Conneaut, O., 127, 164, 199
 Keichline, Sam (Sr) 817 Main St., Conneaut, O., 127, 135, 164, 176
 Keller, Carl (Fr) 6014 Chapel Rd., N. Madison, O., 157, 199
 Kelley, Thomas Robert (Sr) Route 4, Batesville, Ark., 155, 176
 Kelly, Jo Ann (S) 6421 Brentwood Dr., Fort Worth, Tex., 118, 138
 Kelton, Karen Kay (S) 1104 Fuller St., Paris, Ark., 126, 144
 Kendrick, Nancy Gale (Fr) 222 W. Argonne, Kirkwood, Mo., 118, 139, 199
 Kennison, Allen David (Jr) Rt. 4, Jerome, Ida., 167, 186
 Kennison, Connie Sue (S) 314 East 3rd Ave., Jerome, Ida., 47, 167
 Kernodle, Denton (Jr) 506 Washington, Wynne, Ark., 118, 144, 158, 187
 Kerr, Clara Mae (S) Route 1, Hazen, Ark., 140
 Killebrew, Gwen Marie (Fr) 3804 Ridge Rd., North Little Rock, Ark., 151, 199
 Killough, Howard A. (Fr) 4708 Main St., Pine Bluff, Ark.
 Kinard, Carolyn (Jr) 521 S. Parkway Dr., El Dorado, Ark., 110, 115, 124, 140, 187
 Kinder, Doyle (Sr) Box 223, Salem, Ark.,
 King, Jackie (Jr) Rt. 4, Box 221, Lubbock, Tex., 126, 130, 145, 187
 King, Kathryn (S) Box 566, Dimmitt, Tex., 146
 Kinman, Cheryl (Fr) 419 Grandview Ave., Clarksville, Ark., 104, 129, 147, 199
 Kinningham, Jack (Sr) Box 1228, Shawnee, Okla., 205
 Kinningham, Joanne (S) 402 Morse Dr., North Lake, Ill., 119, 147
 Kirk, Thomas (Sr) 1111 S. High, Columbia, Tenn., 156, 177
 Kirkbride, Doloris Kay (Fr) 3602 E. Michigan St., Indianapolis, Ind., 118, 126, 152, 199
 Klein, Ronald (Sr) 1129 Ridge Row, Scranton, Pa.
 Klemm, Florence (Sr) 1601 S. Dayton, Denver 22, Colo., 113, 115, 128, 135, 177
 Knight, James R. (Fr) Box 175, Alma, Ark., 119, 161, 199
 Knox, Oran Virgil (Fr) 646 W. Riggs, Raymondville, Tex., 199
 Koger, Martha (Fr) 320 S. E. Waverly, Bartlesville, Okla., 116, 138, 199
 Koorstad, Bob (Fr) Box 182, Hardy, Ark., 160, 199
 Kostowski, Douglas (Jr) 3421 Davison Rd., Flint 6, Mich., 121, 167, 187
 Kurz, Gerry (S) Rt. 2, Box 109 Popular Bluff, Mo., 118, 149

L

Ladd, Billy Joe (S) Box 33, Reyno, Ark., 162
 LaFerne, Billie (S) Box 25, Griffithville, Ark., 143
 LaFerne, Jerry (Sr) Viola, Ark., 167, 177
 LaFavor, Mollie (S) 1405 Shelton Ave., Nashville, Tenn., 126, 139
 Laird, Bill (Jr) 713 E. Market, Searcy, Ark., 118, 125, 158, 187
 Laird, Marie (S) 713 E. Market, Searcy, Ark., 118, 148
 Lamb, Gaylon (Jr) Delight, Ark., 126, 155, 187
 Lambert, Larry (Sr) 515 1/2 E. Miami, McAlester, Okla., 93, 177
 Lambert, Paula (Sr) 300 S. E. Ave. J., Idabel, Okla., 177
 Lambert, Ronald Bruce (S) Route 2, Box 309, Sikeston, Mo., 159
 Land, Gloria (Jr) Box 115, Cotton Plant, Ark., 134
 Landers, James (Grad) 1821 W. 16th St., North Little Rock, Ark., 167, 206
 Landrum, Ruby Jean (Grad) 506 W. Pleasure, Searcy, Ark.
 Lane, Robert (Jr) P. O. Box 462, Wynne, Ark., 115, 118, 158, 187
 Laney, Erlene (Fr) Route 3, Box 210, Broken Arrow, Okla., 121, 129, 152, 199
 Largent, Sandra (Fr) Box 391, Tuckerman, Ark., 151, 199
 Law, Shiu Oi (S) 17 Lan Kwai Tong, 2nd Floor, Hong Kong, 127
 Lawson, Jimmie (Sr) 1509 E. Market, Searcy, Ark., 77, 90, 93, 165, 177, 209
 Lawyer, David (Jr) Box 446, Mountain Home, Ark., 116, 165, 187
 Lawyer, Richard (Jr) Box 446, Mountain Home, Ark., 205
 Learned, Paul (Sr) Route 1, Harrisburg, Ill., 76, 114, 177, 209
 Learned, Suzanne (Fr) Route 1, Harrisburg, Ill., 149, 199
 Lee, Kim (S) 14 Stubbs Rd., Hong Kong
 Lee, Linda (Sr) 2813 Windemere Dr., Nashville 14, Tenn., 69, 75, 120, 124, 126, 139, 177
 Lentz, Margie (Jr) Route 2, Paragould, Ark., 143, 187
 Leonard, Charles (Jr) 1200 Holden Ave., Newport, Ark.
 Lonson, Paul (Fr) Box 660, Cullman, Ala.
 Light, Larry (S) 1911 46th St., Moline, Ill., 118, 165
 Limburg, Judith (Jr) 1732 Parker Blvd., Tonawanda, N. Y., 44, 123, 126, 135, 187
 Linam, Gerald (Fr) Route 3, Rector, Ark., 160, 199
 Linder, Wanda (Sr) 1065 W. 2nd, Weiser, Ida., 177
 Lloyd, Reta (Fr) 314 E. Nichols, Spring Hill, Kan., 147, 199
 Loftin, Bobbie (S) 405 N. Walnut, Searcy, Ark., 205
 Lorenz, Philip Max (Fr) 342 Wetmore Dr., Wichita 9, Kan., 162, 199

Loudermilk, Dan (Spl) Box 284, Hazen, Ark., 203
Lorts, Leslie (Fr) Belle, Mo.
Lucas, Gary (Jr) 220 Pike St., Barnesville, O., 110, 156, 187
Luke, Susan (Jr) 1319 West 4th St., Hastings, Neb., 115, 118, 124, 126, 187
Lynxwiler, Shirley (Jr) Route 7, Doniphan, Mo., 124, 126, 143, 187

M

McAfee, Stephen (Fr) 5102 Tamarach Dr., Baytown, Tex., 82, 162, 199
McAnlis, Richard (Fr) R. D. 1, New Galilee, Pa., 160, 200
McCarley, Dee (Sr) 1714 N. Thompson, Conroe, Tex., 44, 126, 144, 177
McClelland, Bruce (Sr) Box 18, Grand Island, Fla.
McCluggage, Ralph (S) 216 E. Market, Derby, Kan., 115, 118, 119, 158, 193
McCown, Roger (S) 444 Township Line Rd., Hatboro, Pa., 115, 118, 119, 158, 193
McCubbin, Michael (Jr) 508 Benton St., Monett, Mo., 157, 187
McCullough, Charles W. (Fr) Box 32, Salem, Ark., 200
McCullough, Dianne (S) 31581 Trestain Ave., Farmington, Mich., 143, 193
McDaniel, Paul E. (Fr) 2911 Hogan Rd., East Point, Ga., 157, 200
McDaniel, William (Fr) 1551 Runnymede Dr., Atlanta 19, Ga., 118, 200
McDoughle, Mae (Grad) Box 277, Kensett, Ark.
McElroy, Glenda (Sr) 5212 Shackleford, Fort Worth 19, Tex., 124, 126, 131, 177
McElroy, Kareen (S) 6441 Loud Dr., Oscoda, Mich., 137, 193
McElroy, Marilyn (Jr) 1119 Bauman, Royal Oak, Mich., 122, 123, 140, 187
McElwee, Patricia E. (Fr) Rt. 2, Louisa, Ky., 134, 200
McFadden, Larry (S) Rt. 1, Hickory Ridge, Ark., 193
McFarland, Ronnie (S) Box 660, Cullman, Ala., 118, 166, 193
McGee, Roy E. (Jr) Rt. 3, Rienzi, Miss., 82, 162, 187
McKean, Clair (Jr) RD 2, Darlington, Pa., 116, 117, 119, 160, 187
McKinney, Ivan, Jr., (Fr) Lake Village Ark., 127, 159, 200
McMackin, Patricia (S) 123 Treemont Dr., Tuscumbia, Ala., 152, 193
McMahan, Sheila (Fr) 801 Ivy Rd., Memphis 17, Tenn., 118, 146, 200
McMurray, Eugene (S) 1456 Myrtle Ave., Columbus, O., 125, 187
McVicker, Kathy (Jr) Homer, La., 44, 115, 119, 134, 187
McWhorter, Linda (Jr) Rt. 1, Big Sandy, Tex., 145, 187
Maddox, Gloria (Fr) 217 Pine St., Henderson, Tex.
Maddox, Roger W. (Fr) 124 Kenwood, Hot Springs, Ark., 82, 162, 200
Mangrum, Susan (Fr) Box 63, Wardell, Mo., 151, 200
Maple, Ted (Sr) Rago, Kan., 177
Marteny, Retta (Fr) 609 N. Jordan, Liberal, Kan., 126, 152, 200
Marteny, Veva (Fr) 609 N. Jordan, Liberal, Kan., 152, 200
Martin, Cynthia Ann (Jr) Rt. 2, Box 197, Bonifay, Fla., 146
Martini, Hettie Lou (Sr) 506 E. Center, Searcy, Ark.
Martin, Joyce (S) 413 Arroyolane, Daytona Beach, Fla., 146, 193
Martin, Retta (S) 600 E. Center, Searcy, Ark., 126, 129, 147, 193
Martin, Royce P. (Fr) 405 Searcy St., Kensett, Ark.
Martin, Tom (Sr) 35832 Farragut, Wayne, Mich., 115, 157, 178
Martin, Wilton (Sr) Box 83, Obion, Tenn., 125, 165, 178
Mason, Kenneth (Sr) 100 W. Harding St., Morrilton, Ark., 127, 178
Massey, Myrna (Sr) 519 Main St., Wheeling, W. Va.
Masters, Faye (S) Rt. 2, Box 159, Bradford, Ark., 141, 193
Masters, Jean (Sr) Rt. 2, Box 159, Bradford, Ark., 120, 121, 141, 178
Matheny, James (S) 100 W. Harding, Morrilton, Ark., 157, 193
Mathis, Don (S) Augusta, Ill., 205
Mathis, Judy (Sr) Wardell, Mo., 146, 178, 209
Mattmiller, Elizabeth (Fr) Gillett, Ark., 136, 200
Maxwell, Janice (Fr) 3112 Madeline Circle, Memphis, Tenn., 205
Mayberry, Philip (Grad) Rt. 3, Waynesboro, Tenn., 123, 164, 206
Mayer, Charles (Jr) 503 N E Ave. B, Idabel, Okla., 205
Mayhall, Karen K. (Fr) 636 Smith Rd., Lisle, Ill., 126, 148, 200
Mayner, Sharon (Jr) Rt. 1, Box 252, Ozark, Ark., 124, 148, 187
Mazuran, Eileen (S) 686 Christy Rd., Sharon, Penn., 118, 127, 131, 134, 193
Mazy, Arnold D. (Fr) 1237 Island Bayou, Bonham, Tex., 200
Medley, Don (S) 895 Par Ave., Memphis 27, Tenn., 86, 139, 165, 193
Meisch, Becky Sue (Fr) 7501 Maple Dr., Ft. Worth, Tex., 137, 200
Melton, Mary (S) Rt. 2, Box 508-F, Helena, Ark., 144, 193
Merrell, Philip (S) 1335 Lockneed Rd., Barberton, O., 90, 93, 155, 193
Merriman, Mary (S) 17937 Chandler Park Dr., Detroit 24, Mich., 129, 135, 193
Merritt, Roseland (Fr) Box 60, Kalomo, N. Rhodesia, 115, 118, 148, 193
Merritt, Roy (Fr) Box 60, Kalomo, N. Rhodesia, 115, 118, 158, 193
Middlebrooks, Madalyn (S) 822 N. Spruce, Little Rock, Ark., 126, 205
Milam, Dennis (Fr) 7929 Westwood Ave., Little Rock, Ark., 187
Miles, Nancy (Fr) 2439 Wylie, Missoula, Mont., 129, 135, 200
Miller, Ben (Sr) Rt. 3, Box 212, Minden, La., 178
Miller, Charles E. (Fr) 2409 E. 2nd St., North Little Rock, Ark., 116, 156, 200
Miller, Eddie (Sr) 614 Anne St., Alexandria, La., 97, 119, 126, 166, 178
Miller, Janie (Sr) 5600 Browning Rd., Little Rock, Ark., 47, 76, 109, 131, 147, 165, 178, 209
Miller, Jim (S) 5600 Browning Rd., Little Rock, Ark., 165, 193
Miller, Ralph Leroy (Jr) 2409 E. 2nd, North Little Rock, Ark., 205
Mills, Deanna (Fr) 45 Harding Dr., Searcy, Ark., 114, 115, 118, 148, 193
Mills, Kenneth (Fr) 45 Harding Dr., Searcy, Ark., 114, 115, 128, 157, 200
Mills, Sandy (Sr) Kensett, Ark., 127, 147, 178
Minor, Margaret Ann (Fr) 5 Cherry St., Barnwell, S. C., 136, 200
Mitchell, Sheila (Sr) 404 5th Ave. E, Cullman, Ala., 47, 64, 73, 77, 104, 147, 154, 178

Mitchell, Vickie (S) 3280 Frayser School St., Memphis, Tenn., 104, 193
Mobley, Kaye (S) 6515 Greenwood St., Little Rock, Ark., 140, 193
Mock, Karen (Sr) 6119 East 11th St., Tulsa, Okla., 126, 136, 178
Moffatt, John E. (Fr) 1049 Gloria Rd., Memphis, Tenn., 164, 200
Montgomery, Johnny L. (Sr) Box J, Hartville, Mo., 178
Montgomery, Sue (Spl) Box J, Hartville, Mo., 203
Mooney, Anna (Sr) 401 Highland Dr., Jonesboro, Ark., 148, 187
Moore, Connie (Fr) Rt. 1, Box 136, Jonesboro, Ark., 200
Moore, Joyce (Fr) 3318 E. Montecito, Phoenix, Ariz., 124, 140, 200
Moore, Karolyn (Fr) 300 Johnson St., Woodsboro, Tex., 118, 200
Moore, Michael (Fr) 1332 E. Livingston, Springfield, Mo., 166, 200
Moore, Nina (Jr) Rt. 4, Box 140, Paragould, Ark., 149, 187
Moore, Wayne (Sr) 3238 Ebony St., Corpus Christi, Tex., 149, 162, 178
Moorer, Billy Rex (Jr) Rt. 1, Box 212, Ft. Deposit, Ala., 114, 146, 166, 178
Moreland, Carroll (Sr) Heber Springs, Ark., 154, 178
Morgan, Clara (Jr) Southern Christian Home, Morrilton, Ark., 138, 187
Morgan, Jerry (S) R. F. D. 3, Rector, Ark., 121, 130, 156, 194
Morris, Doris (Jr) Rt. 1, Box 20, Bay, Ark., 47, 65, 138, 163, 187
Morris, Mary Sue (Sr) Rt. 1, Alicia, Ark., 130, 138, 178
Morrison, James (Fr) Rt. 3, Box 211, Walnut Ridge, Ark., 200
Moss, James W. (Fr) 913 W. Jefferson, Bolivar, Tenn., 82, 130, 162, 200
Mote, Gail (S) 602 N. Denton, Gainesville, Tex., 82, 97, 154, 194
Mullen, Billie T. (Sr) Box 122, Searcy, Ark.
Muir, Kenneth R., (S) 115 Winding Way, Cedar Grove, N. J., 126, 166, 194
Murphy, Linda (Jr) Rt. 5, Cadiz, Ky., 126, 130, 140, 187
Murray, Raymond (S) Rt. 1, Box 107, North Little Rock, Ark., 130, 161, 190, 194
Myers, Jerry Lee (Sr) Biggers, Ark., 126, 155, 178
Myers, Leon E. (Fr) Rt. 2, Box 88, Shirley, Ark., 200
Myers, Marilyn (S) R. R. 2, Box 72, Bloomfield, Mo., 149, 194

N

Nash, Michael (S) 1748 DuPont Ave., Memphis, Tenn., 194
Naylor, Phyllis (Fr) 607 Highland, West Memphis, Ark., 118, 143, 200
Neal, Denton, Jr. (Fr) 6334 Auburn Ave., E. Riverdale, Md., 118, 163
Neal, Donna (Jr) 1106 Yale, Cleveland, Miss., 115, 126, 128, 131, 135, 187
Nelson, Donald Burkett (Fr) 419 Ramsey Place, Gallatin, Tenn., 155, 200
Nelson, Susan (Fr) Rt. 1, Senatobia, Miss., 116, 129, 147, 200
Newton, Marilyn Ann (Fr) 1020 Beech, Little Rock, Ark., 151, 200
Nickleson, Nellie (Fr) Rt. 1, Box 162, Brinkley, Ark., 149, 200
Norman, Patsy (Fr) 2842 Valwood Pkwy., Dallas 34, Tex., 148, 200

O

Odell, Delmer (S) 625 Elm St., Camden, Ark., 126, 166, 194
Odom, A. Douglas (Fr) 3617 Loch Lane, North Little Rock, Ark., 82
Odom, Felicie (Fr) 2124 Battery, Little Rock, Ark., 151, 200
O'Kelley, Terry Lee (S) Rt. 2, Wilhemia Dr., Austell, Ga., 194
Oliver, David Fred (Sr) 100 W. Harding St., Morrilton, Ark., 179
Oliver, William R. (Fr) 408 Meyer, Dardanelle, Ark., 121, 155, 200
O'Neal, Kenneth (Jr) 5427 27th St., Lubbock 13, Tex.
Ooley, Mary (S) 906 N. Calhoun, Liberal, Kan., 118, 143, 194
Organ, Dennis (S) 2836 Merle, Shreveport, La., 110, 116, 155, 194
Orr, Bonnie (Grad) Judsonia, Ark.
Osburn, Carroll, (Grad) 1400 N. Washington, Forrest City, Ark., 115, 161, 206
Osburn, Nancy (Jr) 1400 N. Washington, Forrest City, Ark., 126, 146, 187, 187
Outlaw, Morgan (S) Box 361, Alachua, Fla., 82, 162, 187
Overbey, Jimmy (Fr) Box 483, Lepanto, Ark., 200
Owens, Julia (Fr) 7 Hays Drive, North Little Rock, Ark., 121, 126, 138, 201

P

Page, Rebecca (S) 134 Westview Terr., Rochester, N. Y., 118, 147, 194
Paine, Victoria (Jr) 900 N. Sunnyside St., Searcy, Ark., 116, 136, 187
Parham, Alinda (Sr) Box 43, Fort Pillow, Tenn., 110, 126, 130, 131, 146, 179
Parish, James (Fr) Biggers, Ark., 201
Park, Paulette, (Fr) R. D. 1, Albion, Penn., 200
Parks, Glenn A., Jr. (S) Lewisville, Ark.
Parks, Nancy Carol (Fr) Rt. 2, Box 298, Charleston, Mo., 118, 144, 200
Parrish, Vernon (Fr) 106 E. Lincoln, Searcy, Ark., 164
Parsons, Karen (Sr) 1222 Shawnee, Bartlesville, Okla., 47, 69, 76, 130, 137, 156, 179, 209
Parter, Kay (S) 303 E. Main, Atkins, Ark.
Pate, Kim (Sr) Box 97, Samson, Ala., 97, 164, 179
Patterson, Jeanette L. (Fr) Rt. 1, Box 120, Bald Knob, Ark., 118, 137, 201
Patton, Glenda (Spl) 6101 Sally Court, Flint 5, Mich., 205
Patton, Robert Earnest (Sr) 528 W. Fayette, Pittsfield, Ill., 86, 165, 179
Patty, Connie (Fr) 515 N. 51st, Fort Smith, Ark., 137, 201
Paul, Jimmy E. (Fr) 421 Ridgecrest, Hurst, Tex., 82, 165, 201
Paullin, John Howard (Jr) 1643 Parkvale, East Lansing, Mich., 128, 162, 188
Peacock, Lovard (Jr) Box 184, Tiptonville, Tenn., 82, 93, 138, 165, 188
Peacock, Paula (S) Box 184, Tiptonville, Tenn., 129, 131, 137, 194
Pearce, David (Fr) 3650 Hickory, Abilene, Tex.
Percy, Bill (Sr) 1120 Witherspoon, Gainesville, Tex., 82, 137, 162, 179
Percy, Bob (Sr) 1120 Witherspoon, Gainesville, Tex., 82, 125, 137, 162, 179
Pebworth, Jim (Sr) Box 1332, Sta. A, Searcy, Ark., 117, 179
Pebworth, Mary Jane (S) 3942 Commander, Columbus, Ga., 119, 194
Peck, Richard (Sr) 22 Seneca, Baldwinsville, N. Y., 167, 179

Peebles, David (S) 513 S. Walnut St., Hope, Ark., 114, 126, 160, 194
Pence, John (Fr) 2201 S. 26th St., Arlington, Va., 205
Penix, Sue (Jr) Rt. 1, Box 353, Tuckerman, Ark., 126, 188
Penn, Brenda (Jr) Lynn, Ark., 124, 126, 138, 188
Penrod, James (S) Clinton, Ark., 153, 194
Perhacs, Roger (S) Box 235, Quaker City, O., 157, 194
Perkins, Richard (S) 1103 Cantebury Ct., Dallas 8, Tex., 161, 194
Peterson, Lee (S) 5641 Normandy Road, Memphis 17, Tenn., 153, 194
Peugh, Dennis (Sr) 5178 Harlan Dr., Klamath Falls, Ore., 125, 167, 179
Pfeifer, Karla (Fr) Rt. 1, Forgan, Okla., 119, 152, 201
Phillips, Barbara Ann (Fr) 207 N. Worthington, West Memphis, Ark., 118, 136, 201
Phillips, Kathleen (Jr) Box 365, Idalou, Tex., 148, 188
Phillips, Ken (Sr) Rt. 1, DeQueen, Ark., 165, 179
Phillips, Loretta Sue (Fr) Rt. 1, Bell City, Mo., 201
Phillips, Marcia Geisler (Sr) 37 Haddon St., Bridgeport 5, Conn., 74, 122, 123, 137, 180
Phillips, Marlyn Stewart (Sr) 110 W. Jackson Ave., Warrington, Fla., 138, 180
Phillips, Mary Ann (Sr) 602 Church St., Sulphur Springs, Tex., 113, 126, 139, 180
Phillips, Ray (Sr) 4304 Rhodes, Memphis, Tenn., 82, 154, 179
Phillips, Sandra Sue (Jr) Box 660, Cullman, Ala.
Phillips, Sharon (Sr) Rt. 2, Box 205, Camden, Ark., 115, 149, 180
Phipps, Wilber (S) Rt. 8, Searcy, Ark.
Pickett, Rickey (Fr) Maynard, Ark.
Pierce, Charles (Sr) Rt. 2, Rosston, Ark.
Pierce, Dwight (Fr) 9222 Sylvan Hills Hwy., North Little Rock, Ark., 166, 201
Pitner, William Robert (Sr) 312 W. Pine St., Ripley, Miss., 154, 180
Pitt, Paul (Fr) 784 Juliet Ave., Memphis, Tenn., 157, 201
Plummer, Michael V. (Fr) 146 Bell Ave. NW, Massillon, O., 82, 201
Pounds, Wheeler (Jr) Rt. 2, Amory, Miss., 129, 142, 159, 188
Powell, Earl Dean (S) 1510 Jones St., Souix City, Ia., 123, 194
Powell, William Dale (S) Box 206 Springer, Hardy, Ark., 194
Prather, Thomas (Jr) 8934 S. Commercial Ave., Chicago 17, Ill., 160, 188
Preston, Norman (Grad) Box 6, Shallowater, Tex., 162, 206
Prince, Jerome (Jr) 200 Dodger Rd., Mableton, Ga., 82, 93
Prior, Merlin (Jr) Box 5, Imperial, Neb., 205
Proctor, Juanita (Sr) Box 205, Houghton Lake, Mich., 205
Prucha, Carol (Fr) 1607 E. Osage, McAlester, Okla., 141, 201
Pruett, Shirley (S) 102 Kenneth Ave., Salinas, Calif.
Pugh, Sandy (Fr) 1501 31st, Vienna, W. Va., 205
Pulliam, Cliff (Fr) 706 E. Pleasure, Searcy, Ark., 201

R

Rachel, Rita (Jr) Rt. 1, Box 73, Russelville, Ark., 118, 126, 129, 145, 188
Rader, Robert (S) Box 293, Yorktown, Ind., 121, 122, 159, 194
Ragsdale, Porter (Jr) 1227 Lorenzo Dr. SW, Atlanta, Ga., 82, 125, 154, 188
Ramsey, James David (Fr) Rt. 4, Harrison, Ark., 201
Ramsey, Jean (Fr) Box 178, Judsonia, Ark., 149, 201
Randolph, James Austin (Jr) 1120 Pennington Dr., Hobbs, N. Mex., 165, 188
Rathbun, Elizabeth Anne (Fr) 208 Locust Lane, Fairfax, Va.
Reaves, Jerry Lynn (Fr) R. F. D. 2, Box 200, Malden, Mo., 160, 201
Reaves, Roy (Jr) Rt. 2, Malden, Mo., 167
Rector, Nancy (Jr) 511 Quitman St., Heber Springs, Ark., 138, 188
Redwine, George M. (Fr) Box 206, Cordell, Okla., 156, 201
Reed, Milton (Jr) 306 S. Cotton, Searcy, Ark., 114, 120, 157, 188
Reed, Ralph (Fr) Box 96, McDougal, Ark., 201
Reeves, George Lynn (Sr) 805 Horton, Minden, La., 155, 180
Reiboldt, Lois Ann (Fr) Rt. 5, Neosho, Mo., 114, 136, 201
Reich, Elaine (Jr) 4708 Highland, Pontiac, Mich., 205
Reppart, Tom (Jr) 326 McKinley Ave., Newcomerstown, O., 75, 120, 121, 188
Reynolds, Carol Ann (Jr) 133, E. 26 Pl., Tulsa, Okla., 145, 188
Rheinbalt, Richard (S) Rt. 3, Mt. Gilead, O., 129, 194
Rhodes, Joyce L. (Grad) 800 E. 17th St., North Little Rock, Ark.
Rhodes, Lynn (Sr) 2414 9th Ave., Canyon, Tex., 77
Richardson, Beverly Ann (Fr) 3428 S. Seneca, Wichita 17, Kan., 151, 201
Richie, Ray (Jr) 1904 Sandtown Rd. SW, Atlanta 11, Ga., 82, 154
Richmond, Andy (S) Rt. 2, Waldron, Ark., 125, 130, 159, 194
Rickard, Rodney (Grad) 10050 Vaughan, Detroit 28, Mich., 161, 188, 207
Rickett, Evelyn (Sr) Moody, Mo., 120, 121, 140, 180
Rickett, John (S) Moody, Mo., 157, 194
Ricks, Edwin (S) 5906 Hutsell, Little Rock, Ark., 194
Ridings, Dicky Ray (S) Rt. 1, Gideon, Mo., 194
Rikard, Wilmer (Jr) Rt. 2, Tusculumbia, Ala., 116, 126, 128
Risinger, Linda (Jr) 800 N. Oak, Searcy, Ark., 116, 117, 147, 188
Rittenour, Janie (Fr) Box 226, Fredericksburg O., 116, 117, 119, 140, 201
Roark, Duane (Fr) 507 E. Green, Urbana, Ill., 157, 194
Robb, Dwight (S) 2098 E. Whittemore Ave., Flint 7, Mich., 86, 93, 165, 194
Roberts, Jack, Jr. (Fr) 2301 Racine, Monroe, La., 116, 156
Robertson, Beverly A. (S) Kensett, Ark.
Robertson, Ronald (Jr) 6501 Greenwood, Little Rock, Ark., 116, 162, 188
Robinette, Randy (S) 305 B River St., Benton, Ark., 113, 130, 161, 194
Robinson, Betty Lou (Sr) El Dorado, Ark., 180
Robinson, Linda (S) Rt. 2, Manila, Ark., 118, 148, 194
Rogers, Linda Jo (Fr) Rt. 5, Box 117, Cedar Grove, Parkersburg, W. Va., 149, 201
Rogers, Vernon (Sr) 815 W. 19th St., Little Rock, Ark., 70, 73, 77, 86, 125, 145, 165, 180
Rolen, Sandra Kaye (Fr) 3422 Charlack, Overland 14, Mo., 118, 146, 201

Romero, Susie (S) 19 Davis Blvd., New Orleans, La., 115, 118, 131, 144, 194
Root, Charlot (Grad) Rt. 1, Box 178, Ojai, Calif., 207
Row, Charles (Fr) 234 Bentley Circle, Los Angeles 49, Calif., 201
Rowe, Lorna (Fr) 35193 Sansburn, Wayne, Mich., 135, 201
Rowland, Dana (S) 16325 Homer, Plymouth, Mich., 129, 151, 194
Roy, Ernest (S) 41185 Wilcox Rd., Plymouth, Mich., 163, 194
Ruckman, Larry (Sr) 5045 Charl Ann, El Paso 32, Tex., 82, 113, 162, 180
Russell, Diane (Fr) 1322 Chambers St., Vicksburg, Miss., 141, 201
Russell, Gail (Sr) 3504 Olive, North Little Rock, Ark., 116, 117, 119, 140, 156, 180
Rutledge, Donna (Fr) 1201 Dill St., Newport, Ark., 129, 141, 201

S

Safley, Max Glenn (Fr) Rt. 1, Tipton, Ia., 201
Samanie, Don, Jr. (S) 2909 Yates, Fort Worth, Tex., 82, 97, 162, 194
Sanders, Joyce (Sr) Rt. 1, Searcy, Ark., 180
Sandlin, Bobbie (Sr) 1203 E. Market, Searcy, Ark., 126, 181
Sandlin, Ervin (S) 1203 E. Market, Searcy, Ark., 154, 194
Sarver, Phyllis (Jr) 4816 Outpost Dr., Spencer, Okla., 118, 122, 148, 188
Saunders, Andrew (Fr) 6324 Riverside Ave., Bell, Calif., 82, 116, 121, 158, 201
Saunders, Mary-Kay (Fr) 4778 Elm St., Vancouver 8, B. C., Canada, 144, 201
Saunders, Pattye (Fr) 2052 Central Ave., Memphis, Tenn., 118, 146, 201
Scher, Donna (S) 2517 Madison Ave., Granite City, Ill., 119, 148, 195
Schmudlach, Wilma (Sr) 1208 E. Broadway, Madison, Wisc., 110, 115, 146, 181
Schremp, Larry (Fr) 824 Sanders St., Poplar Bluff, Mo., 153, 201
Scott, Elaine (S) 928 Bristol Ave., Westchester, Ill., 149, 195
Scott, Lanette (Fr) 37910 Minton Ave., Livonia, Mich., 149, 201
Scott, Shirley Jo (Fr) 8410 Nisqually, Dallas 17, Tex., 124, 195
Seal, James T. (Fr) 429 So. 12th St., Piggott, Ark.
Seaman, Terry (S) 117 S. Myrtle, Bakersfield, Calif., 114, 195
Seawel, Terry (Fr) 5602 Washington Court, St. Louis, Mo., 154
Selby, Ruth Ann (Jr) Rt. 2, Clarksville, Ark., 47, 124, 126, 127, 129, 130, 135, 153, 188
Selvidge, Donald (Fr) Rt. 1, Box 278, Covert, Mich., 119, 158, 201
Selvidge, Floyd (Grad) Rt. 1, Box 278, Covert, Mich., 155, 207
Selvidge, Jerry (Jr) Rt. 1, Covert, Mich., 116, 119, 158, 188
Senko, Marie (Fr) Griffithville, Ark., 201
Setliff, Susan (Fr) 831 Burke St., Ashdown, Ark., 135, 201
Setzler, Liester (Jr) 106 W. 52nd St., North Little Rock, Ark., 153, 188
Setzler, Mary Ellen (Fr) 106 W. 52nd St., North Little Rock, Ark., 151, 201
Sewell, Milton R. (Sr) Rt. 6, Florence, Ala., 126, 143, 159, 181
Sexson, Carol (Jr) 106 N. Main St., Lee's Summit, Mo., 113, 124, 145, 188
Shannon, Cathy (Jr) 450 E. Main St., Henderson, Tenn., 126, 143, 188
Shannon, Mary (Jr) 450 E. Main St., Henderson, Tenn., 125, 126, 143, 188
Shannon, Steve (Jr) Rt. 1, Box 504, St. Joseph, Mich., 158, 188
Shelton, Frank (S) 715 Kent, Memphis 11, Tenn., 157, 195
Shapple, Morris Wayne (Fr) 1708 Robin Hood Lane, Memphis 11, Tenn., 205
Shelton, Sylvia (S) Rt. 2, Box 16, New Boston, Tex., 126, 130, 131, 148, 205
Shewmaker, Sam (S) Box 22, Namwianga Mission, Kalomo, N. Rhodesia, 115, 118, 158, 195
Shewmaker, Sherman (Fr) Box 22, Namwianaga Mission, Kalomo, N. Rhodesia, 115, 118, 158
Shields, Gene (Fr) Rt. 1, Glenwood, Ark., 165
Shipman, Donna (Sr) 3676 Wayne Ave., Memphis, Tenn., 205
Shipman, Sharon (Jr) Stoutland, Mo., 44, 124, 146, 188
Short, William (Jr) 8 Bamboo Rd., P. O. Belmont, Bulawayo, S. Rhodesia, 115, 158, 188
Shull, Patricia (Jr) Box 321, Buffalo, Mo., 115, 126, 130, 131, 152, 188
Shutts, Hope (Jr) 704 Hawthorne St., Parkersburg, W. Va., 110, 118, 124, 126, 146, 188
Siler, Barbara (Sr) Pleasant Plains, Ark., 125, 149, 181
Simmons, Kenneth (Sr) 1400 Harding Dr., Searcy, Ark., 181
Simmons, Robert W. (Fr) Box 244, Lepanto, Ark., 162
Simmons, Susan (S) 105 Church St., Woodsfield, O., 128, 195
Simpson, Becky (Jr) Rt. 2, Rector, Ark., 126, 128, 152, 188
Simpson, Gary (Fr) 708 N. 81 Terrace, Kansas City, Kan., 86, 165
Simpson, Jane Kay (S) Ransom, Kan., 114, 130, 144, 195
Simpson, John P. (Sr) Box 21, Judsonia, Ark.
Simpson, Sandra (Fr) R. W. 6 Ridgeway, Lusaka, Rhodesia, Africa, 118, 125
Sizemore, Gary Don (Fr) 1204 Dorchester St., Muskogee, Okla., 159
Skinner, Beverly G. (Spl) Judsonia, Ark.
Slinkard, Dorothy Ann (Fr) Box 1, Gateway, Ark., 118, 152, 201
Smethers, Steve W. (Fr) 1309 Seaton Rd., Bartlesville, Okla., 153, 201
Smith, Anita (Jr) 512 Julia St., W. Memphis, Ark., 47, 116, 117, 147, 160, 189
Smith, Barbara E. (Sr) Box 515, Ashdown, Ark., 148, 181
Smith, Barbara Sue (Sr) 323 W. 3rd St., Booneville, Ark., 126, 181
Smith, Beth (S) 806 Pine St., Corning, Ark., 116, 129, 130, 140, 195
Smith, Clyde Gaylon (Fr) 1298 Stage Ave., Memphis, Tenn., 159
Smith, David (Fr) 911 E. Locke St., Ashdown, Ark., 118, 155, 201
Smith, Glenn Wayne (Fr) 1516 E. Market, Searcy, Ark., 121
Smith, Janis (Fr) Rt. 3, Haynesville, La., 139, 201
Smith, Karen (Jr) 322 Beatrice St., Thayer, Mo., 117, 118, 119, 139, 189
Smith, Lois Margaret (Fr) Rt. 1, Lewisville, Ark., 201
Smith, Marje (Spl) Box 956, Sta. A, Searcy, Ark.

Smith, Mary Sue (Fr) 802 N. Sowell St., Searcy, Ark.
 Smith, Patsy (Jr) 523 S. W. 3rd St., Walnut Ridge, Ark., 44, 116, 117, 138, 189
 Smith, Robert E., Jr. (Sr) Box 956, Sta. A, Searcy, Ark., 76, 93, 120, 121, 161, 181, 209
 Smith, Sandra (S) 15022 Merimeade Dr., Cleveland, O., 137, 195
 Smith, Terry (Jr) 913 Ruswin St., Clarksdale, Miss., 73, 110, 114, 129, 148, 162, 189, 190
 Smith, Thelma F. (Grad) 711 Main, Augusta, Ark.
 Smith, William Joe (Fr) Box 128, Spring Hill, Tenn., 162, 202
 Smock, Kyle (S) 1133 25th St., Moline, Ill., 118, 120, 166, 195
 Snowden, Deanna (Sr) 2823 Northern Blvd., Independence, Mo., 116, 126, 181
 Snyder, Janice S. (Sr) 4430 Tena Dr., Memphis, Tenn., 181
 Sommer, Janet Ruth (Jr) 6025 Madison Ave., Lincoln, Neb., 126, 135, 189
 Southard, Anita (Sr) Box 96, Melbourne, Ark., 124, 126, 181
 Southard, Carolyn June (Fr) Salem, Ark., 137, 202
 Spaulding, Francene (S) Rt. 4, Searcy, Ark., 119, 137, 195
 Spears, Linda (S) Box 660, Cullman, Ala., 129, 151, 195
 Spears, Shannon (Jr) 609 N. G St., Freeport, Tex., 154, 189
 Spencer, Betty Jane (Fr) 9306 E. Atherton Rd., Davison, Mich., 141, 202
 Spencer, Paula Ann (Fr) Warm Springs, Ark., 115, 116, 141, 202
 Spillman, Ken (Sr) Paragould, Ark., 97, 165, 181
 Spriggs, Rubye (Fr) 102 Drilling St., Morrilton, Ark., 118, 152, 202
 Springer, Eugene (Sr) Box 175, Hardy, Ark., 181
 Springer, James H. (Sr) 432 Ferndale Rd., Glenview, Ill., 122
 Springer, Nita (S) 316 E. Manning St., Morganfield, Ky., 144, 189
 Stafford, Lenita (Fr) Rt. 2, Mountain Home, Ark., 202
 Stafford, Linda (Sr) Rt. 2, Granby, Mo., 120, 121, 129, 136, 181
 Stanford, Nina (Fr) Rt. 8, Columbia, Tenn., 127, 145, 202
 Stanley, Brenda (S) Box 156, Bald Knob, Ark.
 Stanley, Emma Lee (Fr) 10816 Crockett, Sun Valley, Calif., 148, 202
 Stanley, Jim (Jr) 10816 Crockett St., Sun Valley, Calif., 116, 117
 Stanley, Jo Ann (Sr) 10816 Crockett St., Sun Valley, Calif., 125, 148, 181
 Stapleton, Mary Claire (Sr) 910 E. Center St., Searcy, Ark.
 Stark, Carl (S) 903 Randall Dr., Searcy, Ark., 127, 195
 Starling, David P. (Sr) Box 317, Plymouth, Fla., 118, 158, 181
 Starr, Betty Arnell (S) 1026 King St., San Antonio, Tex., 195
 Starr, Carol Ann (Jr) Box 496, Knobel, Ark., 130, 140, 189
 Statom, Thomas (Jr) 416 So. 9th St., E. Gadsden, Ala., 165, 189
 Stauffer, Karl (Jr) 714 Park St., Neosho, Mo., 114, 125, 128, 130, 153, 189
 Stepter, Louis (Jr) 3811 Loch Lane, North Little Rock, Ark., 155, 189
 Stepter, Sharon (S) 3811 Loch Lane, North Little Rock, Ark., 146, 195
 Stevens, Carmen (Fr) Rt. 3, Summit, Miss., 116, 139, 202
 Stevens, Donald L. (S) 155 E. Union St., Hatfield, Pa., 124, 159, 195
 Stevens, Mailand (Sr) Rt. 3, Summit, Miss., 115, 116, 127, 181
 Stevens, Sylvia M. (Fr) 9012 Auxer Rd., Little Rock, Ark., 126, 202
 Stewart, Ben E. (Sr) 3830 University St., Houston, Tex.
 Stinnett, John E. (Sr) 1504 E. Market St., Searcy, Ark., 181
 Stokes, Gail (Jr) Rt. 1, Andalusia, Ala., 124, 148, 189
 Stone, John (Jr) 2167 Essex Ave., Atlanta, Ga., 82, 154
 Stone, Sandra (S) 623 Teague St., Navasota, Tex., 116, 124, 131, 144, 195
 Storey, Harriet Ann (Sr) Senath, Mo., 138, 182
 Stotts, Monty (Jr) Rt. 1, Quaker City, O., 159, 189
 Stout, Raymond Douglas (S) Hattiesville, Ark., 195
 Stracke, Judy (Jr) 2212 W. Olive, Springfield, Mo., 126, 189
 Strawhacker, Bonnie (S) Rt. 4, Kingman, Kan., 123, 134, 195
 Studebaker, Sue (S) 1501 E. Miller, Jefferson City, Mo., 119, 134
 Sturm, Philip W. (Sr) 409 59th St., Vienna, W. Va., 75, 110, 111, 122, 123, 156, 182
 Sunderland, John (Jr) Rt. 4, Carthage, Mo., 205
 Sullins, Jerry (Jr) 826 Alice St., Memphis, Tenn., 162, 182
 Summers, Dianna D. (Fr) Rt. 1, Conway, Ark., 129, 151, 202
 Swann, Sandy (Jr) 115 Greenville St., Newnan, Ga., 126, 135, 189
 Swayne, Darold (S) Yellville, Ark., 195

T

Tanner, Sandra (Sr) 4421 Polk, Houston 23, Tex., 71, 122, 123, 131, 145, 182, 209
 Tanner, Tamara (Sr) 4421 Polk, Houston 23, Tex., 123, 131, 145, 182, 209
 Taylor, Brenda (Sr) Rt. 1, Beech Grove, Ark., 145, 182
 Taylor, Connie (Fr) Rt. 1, Box 228, Diamond, Mo., 116, 121, 136, 202
 Taylor, David (Jr) 5383 Quince Rd., Memphis, Tenn., 162, 189
 Taylor, Robert (Fr) Rt. 2, Water Valley, Ky., 202
 Terry, Martha (S) 3100 W. Illinois, Midland, Tex., 129, 140, 195
 Teufert, Sandra (Sr) Rt. 6, Valparaiso, Ind., 127, 182, 209
 Teufert, Susan (Fr) Rt. 6, Valparaiso, Ind., 127, 138, 202
 Thayer, JoLee (Jr) York College, York, Neb., 116, 117, 189
 Thomas, F. J. (Jr) 603 W. Mechanic, Harrisonville, Mo., 163, 189
 Thomas, Mary (S) Rt. 1, Searcy, Ark., 195
 Thomas, William (S) 506 S. 20th, Artesia, N. M., 167, 195
 Thompson, Buel (Sr) Box 105, Gravelly, Ark., 114, 182
 Thompson, Claudette (Jr) Rt. 7, Box 375, Hot Springs, Ark., 189
 Thompson, Donnie (Jr) 3 Harding Dr., Searcy, Ark., 82, 147, 165, 189
 Thompson, Jean (Grad) 605 1/2 E. Race, Searcy, Ark., 44
 Thornton, Steve (Fr) 640 S. Kokomo, Derby, Kan., 127, 202
 Tilly, Cecil (Jr) 5330 Calgary Trail, Edmonton, Alberta, Canada, 155, 189
 Tiner, John (S) 813 Bettis St., Pcoahontas, Ark., 125, 127, 195
 Tippery, Wayne (Fr) Box 36, Deer Harbor, Wash., 162, 202
 Tipton, Betty (Sr) 307 W. Circle Dr., Russellville, Ark., 124, 182
 Tipton, Kenneth (S) 307 W. Circle Dr., Russellville, Ark., 116, 117, 119, 166, 195

Tollerson, James (Sr) Rt. 2, La Grange, Ga., 114, 115, 182
 Tollerson, Marilyn (Sr) Box 12, Rt. 3, Kevel, Ky., 115, 126, 128, 141, 182
 Tollett, Sandra (Sr) 608 S. Front St., Nashville, Ark., 126, 128, 130, 131, 145, 182
 Tompkins, John (Fr) 504 E. Pleasure, Searcy, Ark.
 Tams, Johnny (Jr) 400 Magnolia Dr., New Smyrna Beach, Fla., 118, 164, 189
 Tooke, Martha (Jr) Rt. 3, Box 3, Rayville, La., 44, 115, 119, 140, 189
 Touchton, Ryan (Sr) 3463 Fleet St., Jacksonville 7, Fla., 86, 165, 183
 Townsend, Patricia (Fr) 5667A Prince Circle, Otis AFB, Mass., 118, 127, 148, 202
 Trent, Jack (Fr) 1624 Gum St., North Little Rock, Ark., 118, 119, 161, 202
 Trickey, William (Fr) Rt. 1, Lonoke, Ark., 159, 202
 Trotter, Charlene (Grad) 507 W. Pleasure, Searcy, Ark.
 Trotter, Linda (Fr) RR 1, Lenzburg, Ill., 115, 149, 202
 Tubb, Betty (Jr) 2111 Corbitt St., Shreveport, La., 44, 66, 120, 121, 126, 131, 137
 Tubb, Norman (Sr) 424 W. South St., Benton, Ark., 82, 120, 121, 162, 183
 Tucker, Annette (Sr) 4419 W. 24th St., Little Rock, Ark., 110, 148, 183
 Tucker, Carolyn (Grad) 815 N. Arthur, Little Rock, Ark., 207
 Tucker, John (Fr) 133 Oxley Rd., Columbus, O., 117, 118, 119, 202
 Tucker, Louise (Sr) Box 206, Waynetown, Ind., 126, 129, 136, 183
 Tucker, Richard (Grad) 133 Oxley Rd., Columbus, O., 207
 Tucker, William (S) Box 36, 2800 8th St., Tuscaloosa, Ala., 82, 165, 195
 Turley, Janet (Fr) 4001 N. Holmes, Kansas City 16, Mo., 126, 141, 189
 Turner, Gary (Fr) Rt. 1, Highland, Ill., 161, 202
 Turner, Larry (Sr) 2928 Bailey, Lincoln Park, Mich., 116, 158

U

Underwood, John (Jr) Box 584, Sta. A, Searcy, Ark., 165, 189
 Underwood, Lee Carlton (S) Box 584, Sta. A, Searcy, Ark., 123, 195
 Utthe, Dorris (Jr) Box 913, Page, Ariz., 167
 Utthe, Glenn (Sr) 36895 Pettibone Rd., Solon 39, O., 167

V

Valentine, Glenn (Sr) 7733 Hillard Dr., Dallas 17, Tex., 165, 183
 Valentine, John (Fr) 7733 Hillard Dr., Dallas 17, Tex., 86, 165, 202
 Valentine, Kathleen (S) 7733 Hillard Dr., Dallas 17, Tex., 113, 143, 195
 Van Blair, Walter Lee (Jr) R. R. 2, Box 20, Brownsburg, Ind., 189
 Van Rheenen, Dwayne (S) Rt. 4, Paragould, Ark., 114, 129, 130, 162, 195
 Vanaman, Michael (Fr) Hickory Ridge, Ark., 126, 202
 Vaughan, Johnny (S) 1824 Armstrong, Bartlesville, Okla., 205
 Vaughan, Marilyn (Fr) P. O. Box 133, Glenwood, Ark., 145, 202
 Verker, Billie Ruth (Spl) 2125 Adele, Joplin, Mo.
 Vinson, Michele Ann (Fr) 2634 E. Highland Ave., Phoenix, 16, Ariz., 129, 135, 202
 Viser, Jo Ann (Fr) Rt. 1, Box 230, Mt. Pleasant, Tex., 126, 144, 202

W

Waddill, Catherine Lynell (Fr) 1612 Hines, Newport, Ark., 141, 202
 Wah, Lucy (S) 2B College Road, 1st Floor, Kowloon, Hong Kong, 195
 Wainwright, Herman (S) 908 Guam, Wake Village, Tex., 159, 195
 Wait, Sherry (Fr) 1400 W. 18th St., North Little Rock, Ark., 118, 124, 138, 202
 Wakefield, Bettye (S) 100 Westchester Dr., Lafayette, La., 144, 195
 Walker, Harold Allen (Fr) Box 151, Spring Hill, Tenn., 155, 202
 Wall, Donald (Fr) Rt. 1, Box 8 1-A, Sibley, La., 155, 202
 Wallace, Dan (Fr) 2027 Cherry, Springfield, Mo.
 Wan, Esther (Jr) 58 Ngau Chi Wan Village, 1st Floor, Kowloon, Hong Kong, 125, 189
 Ward, Sandra (Jr) 124 Garden, Maplewood, La., 126, 128, 148, 189
 Warden, Duane (Jr) 4358 Barnes, Flint 7, Mich., 121, 167, 189
 Warner, Larry (Sr) Rt. 1, Winston-Salem, N. C., 122, 167, 183
 Warren, Karen (S) 7500 Bogart, Fort Worth, Tex., 137, 195
 Waters, Mike (Jr) Rt. 2, Box 30A, Alachua, Fla., 113, 123, 125, 189
 Waters, W. Leighton (Sr) Rt. 2, Box 30A, Alachua, Fla., 76, 113, 114, 123, 125, 162, 183
 Watkins, William (Fr) Rt. 2 Box 28, Steele, Mo., 86, 205
 Watson, James-A. (Grad) 701 3rd HSA, Cullman, Ala., 82, 87, 97, 165, 207
 Watson, Jerry (Sr) Highway 39 South, Jonesboro, Ark., 205
 Watson, Nancy (Fr) 2726 Gurnee, Anniston, Ala., 135, 202
 Watson, Patricia (Jr) R. R. 2, Campbell, Mo., 47, 131, 135, 164, 189
 Wear, Phillip (S) 5710 Collins Lane, Fort Smith, Ark., 153, 189
 Webb, Carolyn (Fr) Rt. 4, Searcy, Ark., 202
 Webb, George A. (Jr) RFD 2, Freeport Rd., North East, Penn., 95, 163, 189
 Webb, Jerry (Sr) 302 Independence, Amarillo, Tex., 183
 Webb, Rita (S) Lynn, Ark., 124, 138, 195
 Webb, Sharyn (Jr) Box 582, Crosbyton, Tex., 189
 Weitkamp, Richard (Jr) Rt. 1, Delaplaine, Ark., 125, 126, 155, 189
 Welch, Carlos (Sr) Box 128, Spring Hill, Tenn., 162, 183
 West, Fred R. (Fr) 502 Holly Grove, Houma, La., 166, 202
 West, Jimmie (S) R. R. 3, Fulton, Miss., 195
 West, Louellen (S) 500 E. Moore, Searcy, Ark., 195
 West, Robert E. (Fr) 722 Payton St., Indianapolis 19, Ind., 162, 202
 Westbrook, Lloyd T. (Fr) 318 5th St., Lowell, O., 164, 202
 Westbrook, Merle (Sr) 318 5th St., Lowell, O.
 Westerholm, Jacquie (S) 1801 Lynnhaven Rd., Fort Worth 3, Tex., 195
 Westerholm, Harry (Spl) 1801 Lynnhaven Rd., Fort Worth 3, Tex., 163, 207
 Westerholm, Marcia (Jr) 130 S. 11th St., DeKalb, Ill., 189
 Whalen, Don Eugene (Fr) 385 Byron, Memphis, Tenn.
 Wheeler, Donald (S) 859 W. Main Rd., Conneaut, O., 157, 195

Wheeler, Loretta (Fr) 859 W. Main St., Conneaut, O., 140, 203
 Whiddon, Anderson Conley (Fr) 1113 Willowbranch Ave., Jacksonville 5, Fla., 203
 White, A. Morgan (S) Rt. 2, Box 20, Bishop, Tex., 195
 White, Carrolaine G. (Grad) Rt. 1, Searcy, Ark., 207
 White, Edwin (Jr) 306 Jacksonville Hwy., North Little Rock, Ark., 167, 189
 White, Gus (S) Rt. 2, Box 20, Bishop, Tex., 119, 160
 White, Ralph (S) 3418 Bowen Ave., Memphis 22, Tenn., 162, 195
 White, Richard (Fr) 120 Lambert Circle, Searcy, Ark., 203
 White, Sandra (S) 222 S. Front, Ruleville, Miss., 115, 149, 189
 White, Snow (S) Rt. 1, Box 228, Luxora, Ark., 124, 144, 195
 Whitehead, Jerry (S) Rt. 2, Wartrace, Tenn., 155, 195
 Whitfield, Barbara (S) Rt. 1, Caruthersville, Mo., 129, 151, 195
 Whiting, Gail (Fr) 607 E. University Ave., Gainesville, Fla., 144, 203
 Whitten, William (Fr) 1214 E. Crestwood, Memphis, Tenn., 161, 203
 Wilkerson, Burt (Jr) 1633 Garland, North Little Rock, Ark., 189
 Willard, Robert (Fr) 614 S. 2nd St., Odessa, Mo., 203
 Williams, Arthur (Sr) 120 SE 10th St., Plainview, Tex., 183
 Williams, Barbara (Jr) Box 321, Hale Center, Tex., 44, 141, 189
 Williams, Jacqueline Thayer (Sr) York College, York, Neb., 183
 Williams, James E. (Jr) 441 E. Rollins, Moberly, Mo., 116, 117, 119, 156, 189
 Williams, Linda (S) 13608 Blenheim Rd., Cleveland 10, O., 205
 Williams, Richard (S) 2112 N. Water, Decatur, Ill., 167, 195
 Williamson, Wayne (S) Box 261, Dierks, Ark., 125, 158, 195
 Willingham, Bobbie (Sr) Rt. 1, Doddsville, Miss., 149, 183
 Willis, Carol Ann (Fr) 1617 NE 35th St., Fort Worth, Tex., 126, 148, 203
 Wilson, James (S) 2316 N. National, Springfield, Mo., 116, 123, 130, 156, 195
 Wilson, Janice (Fr) 508 N. Hussey, Searcy, Ark., 140, 203
 Wilson, Ronnie (Jr) 3206 31st, Lubbock, Tex.
 Wilson, Sharon (Jr) 508 N. Hussey, Searcy, Ark., 126, 148, 189
 Wimberley, Dana (S) Rt. 3, Rector, Ark., 135, 195

Winter, Arnold (S) 115 N. Lynx Ave., Ruleville, Miss., 162, 205
 Wisener, Sharon (Fr) Box 114, Glenwood, Ark., 126, 203
 Wiser, Cora (Jr) 41525 Tyler Rd., Belleville, Mich., 115, 120, 121, 129, 139, 189
 Wolfe, Connie (Fr) 112 S. Sugar St., St. Clairsville, O., 113, 114, 118, 129, 136, 203
 Womack, Shirley Jo (Fr) Rt. 1, Box 24-A, Jasper, Tex., 203
 Wong, Lucien (Jr) 14 Tai Po Rd., 2nd Floor, Kowloon, Hong Kong, 189
 Wood, Lyn (S) 721A Wright Ave., Klamath Falls, Ore., 134, 195
 Wood, Jo Ann (S) Delaware, Ark., 115, 124, 126, 195
 Wood, Reba (Sr) Rt. 3, Jasper, Ala., 116, 117, 136, 183
 Woodard, Elizabeth (Fr) Box 660, Cullman, Ala., 136, 151, 165, 203
 Woodard, Raymond (Jr) Box 660, Cullman, Ala., 189
 Woodfin, Larry (Fr) 1635 N. Delaware Pl., Tulsa 10, Okla., 162, 203
 Woodward, Jere (Fr) 4201 S. 27th St., Lincoln 2, Nebr., 165, 203
 Woolard, Joy Frances (Fr) Naylor, Mo., 203
 Work, Betty (Sr) 1583 Grange, Trenton, Mich., 183
 Worsham, James (Jr) 1209 Highland Ave., Anniston, Ala., 155, 189
 Worsham, Kenneth (Fr) 1209 Highland Ave., Anniston, Ala., 155, 203
 Wright, Sara (Fr) 5752 N. Encinita Ave., Temple City, Calif., 115, 147, 203
 Wyatt, June (Sr) 2500 Marilyn, El Dorado, Ark., 183

Y

Yarbrough, Mary Lou (Sr) 1356 Weymouth Rd., Memphis, Tenn., 139, 183
 Yates, Glenda (S) 4125 N. 32nd St., Fort Smith, Ark., 131, 137, 195
 Yingling, E. Marian (S) 3939 Isbell St., Silver Spring, Md., 139, 189
 Yongvanichjit, Dhanarat (Sr) 197 Jawarad Rd., Bangkok, Thailand
 York, Paul (Fr) 415 N. Jackson St., Harrisburg, Ill., 158, 203
 Young, Frank (Jr) P. O. Box 5161, Hong Kong, 189
 Young, Ron (S) 700 Spruce, Kingman, Kan., 121, 123, 161, 195
 Young, William David (S) 610 Sutton Dr., San Antonio, Tex., 116, 117, 167, 183
 Yurcho, Larry (S) 3538 Claiborne, Shreveport, La., 95, 155, 195

Academy directory

A

Atteberry, Jan (Sr) 1503 E. Market, Searcy, Ark., 232, 233, 235, 236, 238, 239, 243

B

Bales, Barbara Ann (S) 707 E. Race, Searcy, Ark., 239, 242, 248
 Barger, Sheila Kay (Fr) Rt. 1, Searcy, Ark., 233, 238, 241, 249
 Barnhart, Sylvia E. (Sr) 2344 Downtain, Wichita, Kan., 235, 237, 239, 242, 244
 Bell, Carla Marge (Sr) Route 1, Liburn, Mo., 119, 238, 239, 243, 244
 Bell, Ronny Joe (Jr) 811 E. Race, Searcy, Ark., 226, 228, 247
 Berryhill, David (Fr) 1515 E. Race, Searcy, Ark., 231, 233, 234, 249
 Berryhill, Excell (Sr) 1208 E. Market, Searcy, Ark., 244
 Berryhill, Richard Eugene (Jr) 1515 E. Race, Searcy, Ark., 226, 228, 232, 234, 238, 239, 247
 Bixler, James L. (S) 1609 E. Market, Searcy, Ark., 226, 238, 248
 Bixler, Janis Sue (Sr) 1609 E. Market, Searcy, Ark., 119, 235, 238, 239, 242, 244
 Black, Nancy (Jr) 2001 W. Juniper, Roswell, N. Mex., 232, 235, 237, 238, 242, 247
 Bolen, Gary Lynn (Jr) 14620 Division, Posen, Ill., 234, 247
 Brady, Martha Sue (Sr) 1194 E. Race, Apt. 21, Searcy, Ark., 238, 239, 243, 244
 Bridgeman, Charles Hugh (S) 908 Cedar Drive, Searcy, Ark., 248
 Bridger, Micheil Thurston (Fr) 1403 Hillcrest, Searcy, Ark., 235, 237, 249
 Bridger, Pat A. (Jr) 1403 Hillcrest, Searcy, Ark., 226, 238, 239, 247
 Brown, Carol Ann (S) 805 Cedar Street., Searcy, Ark., 233, 235, 236, 237, 238, 239, 241, 248
 Brewer, Cathy (S) 1517 Potomac, Ponca City, Okla., 235, 238, 242, 248
 Bryson, Esther Ruth (Jr) 1904 Haviland Dr., Richmond, Va., 235, 236, 238, 242, 247
 Buffington, Sonja Eu Reeda (S) 802 E. Market, Searcy, Ark., 242, 248

C

Cain, Juanita Jane Ann (Jr) 106 N. Charles, Searcy, Ark., 235, 243, 247
 Cannon, Linda Jane (S) 505 N. Charles, Searcy, Ark., 235, 242, 248
 Clark, Ann (Sr) 1400 Hillcrest, Searcy, Ark., 235, 236, 237, 238, 239, 243, 244
 Clothier, Beverly Sue (Jr) 1330 S. Osage, Bartlesville, Okla., 242, 247
 Clyburn, Lee Ellen (Sr) 612 Pamela, Tyler, Tex., 232, 235, 238, 242, 245
 Coffey, Kynes Yolanda (Sr) East Park, Searcy, Ark., 233, 235, 236, 237, 241, 245
 Cope, Kenneth Warren (Jr) Rt. 4, Searcy, Ark., 233, 238, 239, 247

D

Dalton, Judy Ann (Sr) 505 N. Fir St., Searcy, Ark., 233, 235, 237, 241, 245

E

Eden, Tonya Evonne (Sr) 614 Allen Genoa, S. Houston, Tex., 235, 236, 237, 245

Elliott, Phillip F. (S) 200 Blanton, Searcy, Ark., 226, 228, 238, 239, 248
 Ely, Dale Alan (Sr) 1508 Tulip Ave., Searcy, Ark., 226, 228, 234, 238, 239, 245

F

Fisher, Judy Clare (Jr) Box 205, Des Arc, Ark., 235, 236, 242, 247
 Ford, Martha Sue (Jr) 915 Royal Ave., Evansville, Ind., 235, 236, 243, 247
 Furgeson, Linda Carol (S) 6130 Sal Ross, Dallas, Tex., 235, 239, 243, 248

G

Glenn, Philip (Sr) 1503 Tulip Ave., Searcy, Ark., 226, 234, 238, 239, 245
 Green, Sandra Beth (Jr) 1735 Indian Boundary, Chesterton, Ind., 119, 235, 236, 237, 238, 243, 247

H

Hagler, Luther Nehon (S) Route 2, Cherry Valley, Ark., 248
 Halk, Mary Agnes (Sr) Cherry Valley, Ark., 235, 236, 237, 241, 245
 Hardy, Francine Louise (Jr) 6500 Longwood, Little Rock, Ark., 235, 236, 237, 242, 247
 Harris, Deborah (Fr) Box 834, Harding College, Searcy, Ark., 241, 249
 Hartley, Mitchell L. (Sr) 507 N. Cross, Searcy, Ark., 226, 234, 238, 239, 245
 Hays, Marcia Leah (Fr) 502 N. Hussey St., Searcy, Ark., 233, 235, 238
 Hays, Nena Rose (Jr) 502 N. Hussey St., Searcy, Ark., 232, 233, 235, 236, 237, 238, 239, 241
 Hedrick, Mike Wayne (S) 7 Harding Dr., Searcy, Ark., 249
 Henderson, Vicki Lynn (S) 1255 W. Hill Rd., Flint, Mich., 242, 248
 Henson, Bruce E. (Jr) 23 Mohawk Dr., Searcy, Ark., 226, 232, 233, 238, 239
 Holder, Dianne Elizabeth (Sr) 916 E. Race, Searcy, Ark., 232, 233, 235, 236, 237, 238, 239, 243
 Hughes, Philip Edwin (S) 205 N. Grand, Searcy, Ark., 226

J

Janes, Deborah (Jr) Cathcart Apt., Searcy, Ark., 235, 237, 238, 239, 243
 Jordan, Johnny Leroy (Jr) 232 N. Mead, Shawnee, Okla., 234

K

King, Freddie L. (S) Rt.1, Searcy, Ark., 226

L

Langholf, Can'lice (Sr) 1302 Castle Rock, Ft. Collins, Colo., 232, 235, 238, 239, 242
 Lasley, Loretta Ann (Jr) Rt. 1, Searcy, Ark., 232, 235, 237, 242
 Lasley, Raymond C. (Fr) Rt. 1, Searcy, Ark., 249
 Lawson, John David (Fr) 1509 E. Market, Searcy, Ark., 231, 233
 Lawson, Larry Paul (Sr) 1509 E. Market, Searcy, Ark., 226, 228, 232, 238, 239
 Lawyer, Robert Michael (Sr) Box 446, Mountain Home, Ark., 226, 228, 233, 234, 236, 238, 239

M

Manning, Wanda Lu (Sr) Route 1, Hernando, Miss., 235, 236, 237, 241
Martin, Gary Norman (S) 707 Randall Dr., Searcy, Ark., 226, 231, 238, 239
Martin, John Dennis (Sr) Rt. 3, Searcy, Ark., 226, 228, 233, 234, 238, 239
Mason, Molly Marie (S) 1309 E. Market, Searcy, Ark., 235, 238, 239, 243
McClaren, Marian Elaine (Jr) 503 E. Market, Searcy, Ark., 119, 232, 235, 236, 237, 238, 239, 243
McDougald, Oscar Grady (S) 509 E. Park Ave., Searcy, Ark., 226
McNeely, Roena Lea (Sr) Rt. 5, Box 91R, Vienna, Va., 235, 236, 237, 238, 239, 243
Moore, Jerry Reese (S) 1405 Hillcrest, Searcy, Ark., 226, 233, 234, 238
Morris, Catherine Ann (S) Box 216, Kensett, Ark., 237, 241
Morris, John K. (Sr) Box 216, Kensett, Ark., 232, 238

P

Pace, Joey Stanley (S) 711 N. Oak, Searcy, Ark.
Paine, Susan Williams (Sr) 900 Sunnyhill St., Searcy, Ark., 235, 236, 237, 238, 239, 241
Ponder, James Brian (Sr) 7648 Gerald St., Warren, Mich., 226
Puckett, Kittena Sue (S) 928 E. Market, Searcy, Ark., 232, 235, 238, 239, 241
Pulley, Philip Jackson (S) 512 N. Van, Searcy, Ark., 226, 228,

R

Ramsey, Edwin (S) Building 3, Married Students Apt., Searcy, Ark., 248
Reeder, Glen Don (Fr) 105 S. Turner, Searcy, Ark., 231, 234, 238
Reeder, Sara Janis (Jr) 105 S. Turner, Searcy, Ark., 232, 233, 235, 236, 237, 238, 239, 241
Risinger, Harry Burns (S) 800 N. Oak St., Searcy, Ark., 226, 232, 233, 234, 238, 239
Roberts, Clifton D. (Jr) 300 S. Moss St., Searcy, Ark., 226, 234, 238, 239
Rumph, Joe Lyell (Sr) 717 E. 8th, El Dorado, Ark., 234

S

Sapp, Daniel Loyd (Jr) 101 N. Grand, Searcy, Ark., 226, 231
Sears, James David (Sr) 916 E. Center, Searcy, Ark., 226, 232, 234, 236, 238
Sears, Pattie Sue (Jr) 916 E. Center, Searcy, Ark., 233, 235, 236, 237, 243

Seffker, Kerry John (Jr) 2601 College Ave., Lubbock, Tex., 238
Segar, Michael A. (Jr) Rt. 2, Searcy, Ark.
Sewell, Mary Ann (Sr) 1505 E. Market, Searcy, Ark., 232, 233, 235, 236, 237, 238, 239, 243, 246
Smith, Billy Troy (Sr) 506 E. Center, Searcy, Ark., 226, 228, 246
Smith, James Kent (Sr) 506 E. Center, Searcy, Ark., 226, 228, 233, 238, 239, 246
Smith, Mary Alice (Sr) 428 Apolo Rd., Richardson, Tex., 119, 235, 236, 237, 238, 239, 243, 246
Stafford, Eddie M. (Fr) 612 E. Park Ave., Searcy, Ark., 231, 238
Stafford, Shirley S. (Jr) 612 E. Park Ave., Searcy, Ark., 232, 235, 236, 237, 238, 239, 241
Staggs, Norma Ruth (Sr) 918 E. Market, Searcy, Ark., 238, 239, 241, 246
Stevens, Letitia Diane (S) 1 Harding Dr., Searcy, Ark., 233, 235, 236, 237, 238, 239, 241
Street, James E. (Sr) Rt. 1, Searcy, Ark., 226, 228, 234, 238, 239, 246

T

Taylor, Rachel Alma (Sr) 2202 Cleveland Ave., Decatur, Ala., 235, 236, 238, 241, 246
Thompson, Barbara Kay (Sr) 3 Harding Dr., Searcy, Ark., 232, 235, 236, 237, 238, 239, 243, 246
Thompson, Guy Martin (Fr) 3 Harding Dr., Searcy, Ark., 231, 233, 234, 238,

V

Vincent, Linda Lee (Sr) Hwy. 81 South, Chickasha, Okla., 235, 236, 238, 239, 243

W

Weakley, Marilyn (Jr) 1235 Troy, Dyersburg, Tenn., 235, 243
White, Katherine (Fr) 5800 Geyer Springs Rd., Little Rock, Ark., 235, 241
Wilson, Bobby Joe (S) Box 194, Searcy, Ark., 248
Wilson, Catherine Paula (Fr) 506 S. Cotton, Searcy, Ark., 242
Wilson Jerry B. (Sr) 711 N. Charles, Searcy, Ark., 246
Wilson, Linda Sue (S) 306 S. Cotton, Searcy, Ark., 235, 242
Winnett, Danny Alan (S) Box 92, Bell Buckle, Tenn., 226, 235

Y

Yater, Moss (S) 5 Harding Dr., Searcy, Ark., 226

Administration directory

A

Allen, James R., Jr., 25, 158
Allison, Carl L., 26, 161
Altman, Ted M., 26, 155
Atteberry, James L., Jr., 28

B

Baggett, G. E., 28, 115, 119
Bales, James D., 25, 122
Barnes, Jerome, 32, 158
Beck, Cecil M., 26
Beckett, Virgil M., 23
Bell, Mildred L., 30
Bell, Winnie, 26
Benson, George S., 19
Berryhill, J. E., 215
Berry, M. E., 26, 215
Bills, Larry Morris, 216
Bills, Sara Good, 216
Birdsall, Shirley, 26
Bixler, Mildred, 216
Bond, George, 26
Bridger, Venita, 28
Brown, Robert S., 28, 115
Browning, Ruth, 216, 241
Burke, Carlton, 216
Burke, W. Leslie, 25
Butterfield, Ronald, 26, 115, 157

C

Clark, Robert T., Jr., 20, 30
Claunch, Robert T., 30
Combs, Geneva, 32, 149
Cope, Neil B., 28

D

Davis, Kenneth, Jr., 28, 159
Diles, Bill, 216

G

Ganus, Clifton L., 20, 32, 122, 123, 165
Gilliam, Bob J., 26, 109
Gould, Dale, 216
Goyne, Grover, C., Jr., 28
Groover, Hugh, 26
Groover, Mildred, 216

H

Hacker, W. Joe, Jr., 25
Hays, Conard, 25
Hedrick, James A., 32, 125, 153
Helsten, Marybelle, 216
Helsten, Robert L., 25, 114
Higginbotham, Edward, 165, 216
Holland, Ben J., 28, 120, 121
Hughes, W. Norman, 30, 157

I

Isom, Allan Lloyd, 25

K

Knight, Bob, 26

L

Latham, Pearl, 28
Lawson, Lois L., 216
Lawson, Maurice L., 30
Lawyer, Virgil H., 22, 166
Lewis, Leonard, 26
Lloyd, Theodore R., 216

M

Maple, Paula, 216, 242
Mason, Elizabeth B., 28
Mason, Perry, 215
Mayer, Frances, 216, 243
Montgomery, Clyde R., 26
Montgomery, Maude S., 26, 215
Moore, Erle T., 28, 156
Moore, Mona S., 28

O

Oldham, Bill W., 30
Olree, Harry D., 26

P

Perrin, Kenneth L., 30, 162
Pickens, Inez, 23, 130, 131, 243
Pittman, Charles, 28
Powell, Florence F., 216
Priest, Dean B., 30
Prock, John C., 26, 162
Pryor, Joseph E., 22, 30, 166
Pryor, L. E., 32

Pryor, Neale Thomas, 25, 167
Puckett, D. Wayne, 26
Puckett, Irene H., 30, 138

R

Ritchie, Andy T., 25
Ritchie, Kathryn, 216
Roberts, Dallas, 32
Robinson, Donald, 28, 124, 217
Rowe, Myrtle, 217
Rushton, William F., 30, 161
Ryan, John H., Jr., 28, 159
Ryan, Marjorie A., 26, 143

S

Sears, Jack W., 30, 164
Sears, Lloyd C., 28
Sears, Mattie Sue, 217
Segraves, Joe T., 122
Sewell, Ann R., 28
Sewell, Edward G., 26
Spaulding, Joe P., 32, 122
Starr, Jerry D., 32, 153
Stevens, William Clark, 30, 163
Summitt, W. K., 26

T

Thompson, Elaine, 30
Tucker, Buford D.
Tucker, Ermal H., 32, 141
Tucker, Lott, 21

U

Ulrey, Evan, 28, 120
Underwood, Lee C., 32

V

Verkler, Billy D., 32
Vogt, Verne, 28

W

Walker, Richard W., 28, 160
Ward, Doyle G., 28, 120
Welch, Irma, 217
Wellborne, Dorothy Y., 30, 124, 151
Wellborne, Roy, 32, 154
Williams, William D., 30
Wilson, Murrey W., 26, 155

The Petit Jean Staff



Faculty Advisor Dr. Joseph E. Pryor



EDITORIAL

Editor	Sandra Elaine Childers
Assistant Editor	Judy Evans
Caption and Copy Editor	Judy Evans
Assistants	Jimmy Jones, Berry Davis, Richard Hughes, Karen Parsons, Joe Belew, Mary Ethel Bales
Administration Editor	Kathleen Valentine
Student Life Editor	Mary Ann Phillips
Assistant	Mary Ann Eddy
Athletic Editor	Larry Ruckman
Assistant	David Taylor
Organizations Editor	Barbara Boaz
Assistant	Jill Graddy
Social Clubs Editor	Florence Klemm
Assistants	Sandy Mills, Randy Robinette
Classes Editor	Karen Mock
Assistant	Pat Chambliss
Directory Editor	Carol Sexson
Assistants	Frank Ackers, Marilyn McElroy, Judy Holloway
Typists and Proofreaders	Carmen Camperell, Pat McMackin

PHOTOGRAPHY

Photographer	David Burks
Assistant Photographer	Jim Ed Gray
Assistant	Rosemary Hoover

LAYOUTS AND ART

Layouts Editor	Mary Lou Yarbrough
Assistants	Reggie Berry, Connie Wolfe
Program Coordinator	Lindsay Jones

BUSINESS

Business Manager	Leighton Waters
Assistant	Mike Waters
Secretaries	Marta Henley, Kareen McElroy
Salesmen	Ron French, Terry Smith, Lynn Reeves, Roy Reaves, Charles Devore, Richard Perkins, David Taylor



Within a few days the 1963-64 school year will be ended. Throughout the period we have spent at Harding College, we have grown and developed in many areas. Our classes, our associations, and our activities have each made their distinct contributions. Our aspirations, our objectives, and our dreams have been enlarged and elevated, and we must press on toward these higher goals with all the strength, courage, wisdom, and determination we can muster. The education we have received at Harding has placed upon us much greater responsibilities as well as given us enhanced rights and privileges. An enlightened mind, social responsibility, and spiritual discernment provide a foundation and a hope for the future which is **WITHIN OUR REACH.**