

1963

Petit Jean 1962-1963

Harding College

Follow this and additional works at: <https://scholarworks.harding.edu/petit-jean>

Recommended Citation

Harding College. (1963). Petit Jean 1962-1963. Retrieved from <https://scholarworks.harding.edu/petit-jean/39>

This Book is brought to you for free and open access by the Archives and Special Collections at Scholar Works at Harding. It has been accepted for inclusion in Petit Jean Yearbooks by an authorized administrator of Scholar Works at Harding. For more information, please contact scholarworks@harding.edu.



63

PETIT
JEAN

HARDING COLLEGE
SEARCY, ARKANSAS
VOLUME XXXIX

HARDING ROOM

378.767

P445

1963

C.2



'63 PETTIT JEAN

ANNA BELLE CLIMER Editor
TRAVIS STEWART Business Manager
DR. JOSEPH E. PRYOR Faculty Advisor

BEAUMONT MEMORIAL LIBRARY
HARDING UNIVERSITY
SEARCY, ARKANSAS 72143



ADMINISTRATION 14



STUDENT LIFE 80



CLASSES 34



PERSONALITIES 106



ORGANIZATIONS 122



SOCIAL CLUBS 146



ATHLETICS 181



ACADEMY 206

BUYERS' GUIDE 246





"If I speak with the tongues of men and of angels, but have not love, I am becoming sounding brass, or a clanging cymbal." — I CORINTHIANS 13:1.

'63

FOREWORD

We arrived on the Harding campus in September from thirty-eight states and six foreign countries. Some of us came from large metropolitan centers and some of us came from ranches and farms. Our cultural backgrounds and our academic interests were as diverse as the types of communities from which we had come. After the exciting activities associated with the opening of the fall semester, we began to evaluate the various factors that would help us in our physical, intellectual, social and spiritual development. As the days passed by we began to appreciate more and more the spirit of our alma mater and to understand more clearly how important the principle of love is in our relationships with each other. As we turn these pages we see pictured many events of the year which reveal in how many ways the principle of *love* affects our lives.





Love is many things . . .



ALL-STAR intramural games characterize the enthusiasm and fellowship among players who use this means of self-development.

DORMITORY living is conducive to becoming close to others and deepening friendships by intimate relationships distinctive of friends and roommates.



FRIENDLINESS and thoughtfulness are demonstrated by the college students as they greet each other in the rush between their classes.



Living and playing together

*"When one loves, no service seems too hard,
For, in doing unto others we receive of our reward,
Love lightens every burden; turns darkness into day;
Love leads us upward, bids us hope;
Love guards our lives away."*

— Carleton Everett Knox

"True love is the highest form of friendship, because it is a completion of the whole being; the body, the soul and the spirit," said George Clemenceau. In the close association on a college campus, love for one another is reflected in the consideration shown to a roommate in the dormitory, or in the sportsmanship displayed in an athletic contest. Through living and playing together during college days, love like that between Jonathan and David frequently develops between students and this love enriches their lives thereafter. Love is the eternal principle that enables students to live together harmoniously and to find joy and happiness in their associations with each other.



PLAYING parts in drama productions presents challenge to combine talents and pleasure in co-curricular events.



JOY-FILLED interludes around the lily pool, give colleagues opportunities to relax and associate during busy school days



CONSIDERATION of others is stressed as students feel the close companionship from dormitory experiences which provide opportunities toward social maturity.

Worshiping and serving together

*"O Love, that wilt not let me go,
I rest my weary soul on Thee;
I give Thee back the life I owe,
That in Thine ocean depths its flow
May richer, fuller be."*

— George Matheson

God is love and man reaches the mountain peaks of human experience when he reflects God's love for him in worship to his Creator or in service to his fellowman. In the daily chapel devotionals students and faculty join together in singing praises to God. In regular Bible classes and in voluntary study groups, students learn more of God and His will for them. On Sunday afternoon many students bring joy and love to others by visiting the aged and the sick. The inspirational periods of worship at the college church help students realize something of the grandeur of God's love for man. These great spiritual experiences help students to radiate God's love in their lives during the years that follow.



REWARDING experience is gained by Harding women as they help keep the children in the nurse during worship services.

SINGING hymns of praise to God during the devotional periods in chapel reflects to Him a portion of the love given to humanity by the Deity as personal cares and study are put aside.





COMBINING efforts, students from various mission groups work toward a common goal of serving in the Scotland campaign.

USING prayer as a personal link with God, Janice and Paul Touchton communicate with Him during a silent meditation period.



ENTERING the College Church with reverence and a desire to worship in spirit and truth, students quietly come through the glass doors of the building.





EXTENSIVE hours of study are spent in the Beaumont library by the average college student in seeking knowledge by doing research and through the academic atmosphere which is conducive to learning.



CONGENIAL relationships between faculty and students motivate the educational experiences which continue after formal class is over.

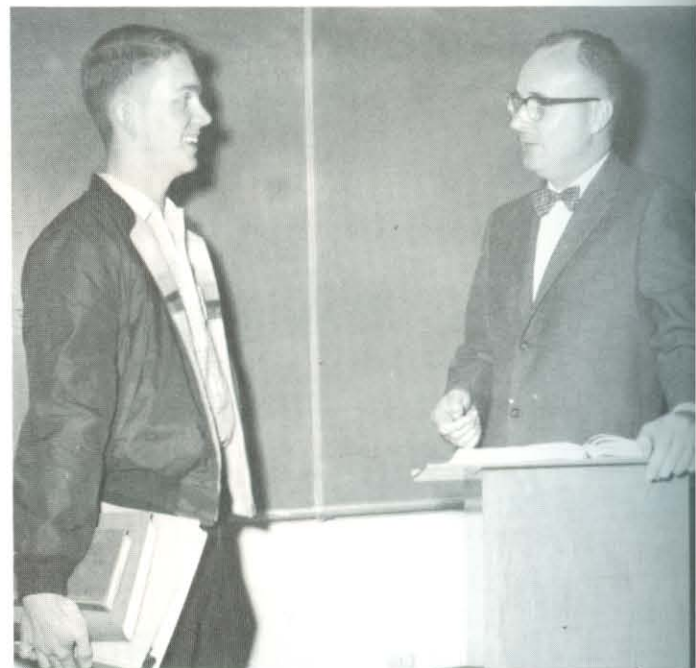

ASSISTANCE and constructive criticism are given to students by interested teachers as they work and learn together.

Studying and learning together

*"Give me the gift of loving! I will claim
No other blessing from the Lord of Birth,
For he who loves needs no high-sounding name,
Nor power nor treasure to proclaim his worth;
His soul has lit at Life's immortal flame
A lamp that may illumine all the earth."*

— Elsa Barker

"Study to show thyself approved unto God" is an inspired exhortation that indicates that love for God embraces studying and learning together. Intellectual curiosity leads students to spend many hours in study and research in a fearless investigation of important issues, problems and themes. Love for truth commits students to the truth which they have learned — to be guided by the principles which can be obtained by study. Love for the beautiful and the harmonious finds expression in many ways but especially in art, literature and music. Love is the great principle that undergirds intellectual activity and gives meaning to the academic process.



TESTING fabrics in a clothing lab proves to be an interesting and enjoyable learning situation in a stimulating class where incentive is encouraged.



INVESTIGATING the unknown, unfolds many mysteries and leads to the confirmation of previous studies.



DEDICATION

1963 Petit Jean dedicated to Dr. Jack W. Sears

SERVING on the Physical Plant Committee of the college enables Dr. Sears to apply his botanical knowledge to beautify the campus with flowers and shrubs.



Many of us gained a better understanding of the living world in our freshman year through his lectures on biological science. Others gained a clearer understanding of the Christian life and became more dedicated to Christ and His kingdom in our sophomore year through the inspiration of his Bible teaching. All of us have profited from his chapel talks that have dealt frankly with some of our problems and faults. A few have been closely associated with him through advanced study of biology.

To a man who has given many years of dedicated, effective service at Harding College the senior class dedicates the 1963 *Petit Jean* — to Dr. Jack Wood Sears.

Jack Wood Sears was born in Cordell, Oklahoma, August 12, 1918. His father, Dr. L. C. Sears, served as Dean of Harding College for more than thirty-five years. His maternal grandfather, Dr. J. N. Armstrong, was the first president of the college and his maternal great grandfather, James A. Harding, was an outstanding preacher and teacher for whom the college was named.

With the exception of one year in grade school, he attended Harding College from the first grade through college. He achieved an outstanding academic record, receiving in 1940 the Alpha Honor Society honor graduate award.

Following his graduation from Harding, he received a graduate assistantship in zoology at the University of Texas. He completed the Ph.D. degree in 1944 with a major in genetics and cytology and was elected to membership in Sigma Xi, a national honor research society. Since 1944 he has been Professor of Biological Science and chairman of the department at Harding.

Dr. Sears is active in civic, educational and scientific activities. He is an elder in the downtown church, serves as educational director of this congregation and preaches frequently. He is a fellow in the American Association for the Advancement of Science, a member of the Arkansas Healing Arts Board and the Genetic Society of America and a member of the staff of the *20th Century Christian*.



DR. JACK Wood Sears helps two of his botany students, seniors Ray Griffin and Marcus Walker, study conditions that will expedite plant growth.

DR. SEARS and his wife, nee Mattie Sue Speck, provide an ideal Christian home for their three children — James David, Pattie Sue (on the right) and Martha Ann — who attend the Academy.







"But thou, O man of God, . . . follow after righteousness, godliness, faith, love, patience, meekness. — I TIMOTHY 6:11.

ADMINISTRATION

Because of their love for truth and their love for young people, the administration, faculty and staff at Harding give unselfishly of their time, their knowledge and their wisdom to provide for students both facilities and an environment that will enable them to develop intellectually and spiritually. The example set by these men and women has a profound impact on the student body and challenges many students to rise to heights of greatness in their chosen professions and in service to God and their fellow man.



RELAXING for a game of Scrabble with Mrs. Benson, Dr. Benson tries to decide which word will count more. Maybe xyster, or how about zygoosis, that one sounds like it'll be a winner for sure.

ADMINISTRATION

Dynamic president works for Christian education



DR. GEORGE S. BENSON, President of Harding College, has dedicated most of his life to Christian education. In addition to his duties at Harding he serves as Chancellor of Oklahoma Christian College and Chairman of the Board of the proposed Hong Kong Christian College. While a missionary in China he founded the Canton Bible School and taught at Sun Yat Sen University. Dr. Benson has been president of Harding since the fall of 1936 and he is largely responsible for the excellent physical plant and the high standards of the institution. Presently he is devoting a large portion of his time to the two million dollar fund-raising campaign for money to build a continuation center and a modern science building in Searcy and a library and student apartments at the Graduate School in Memphis. His hobbies include Camp Tahkodah, a summer camp for boys, raising horses and horseback riding.

EXECUTIVE Secretary Marguerite O'Banion works efficiently to arrange Dr. Benson's appointments, handle his correspondence and keep records in order.

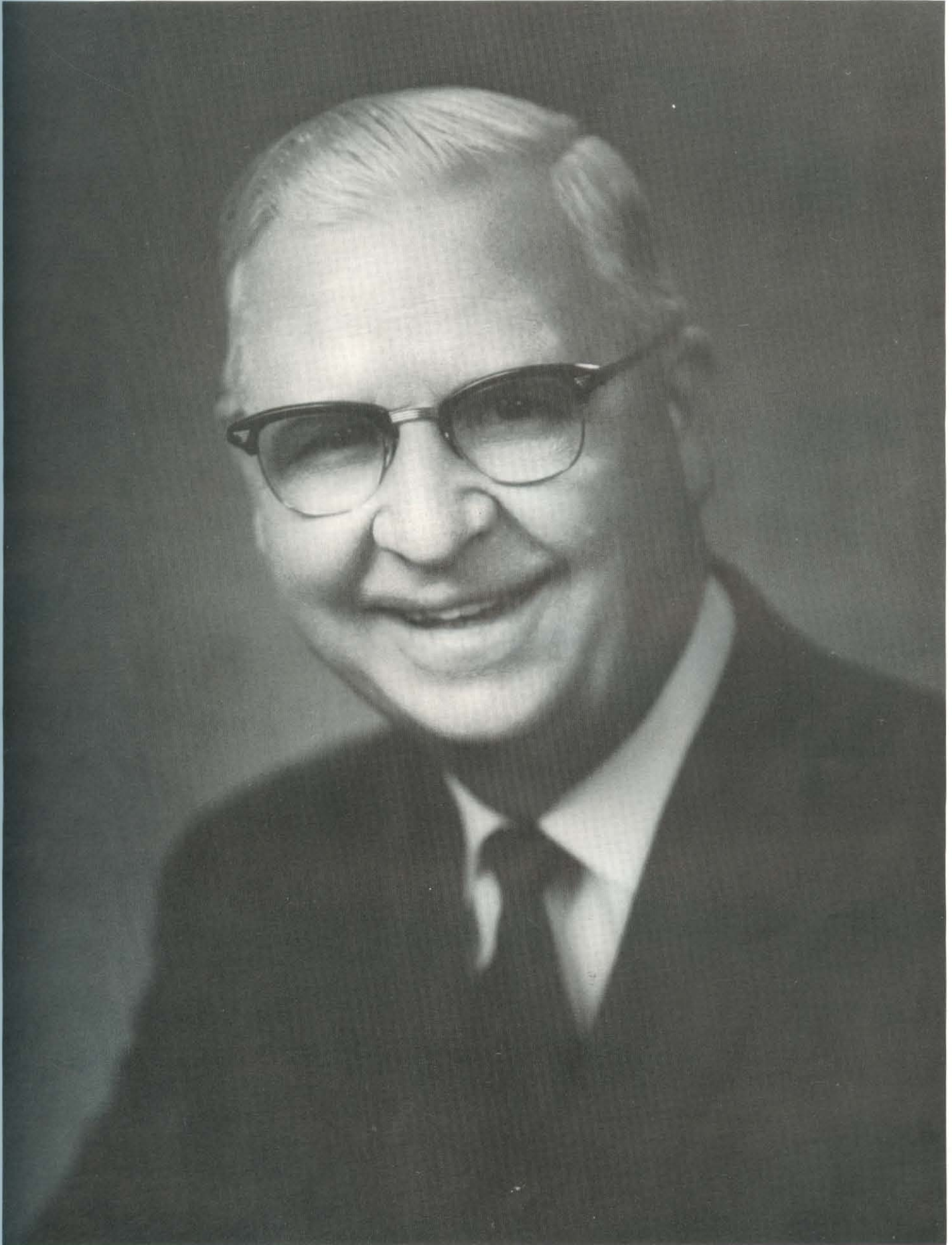

DR. GEORGE STUART BENSON, LLD, PRESIDENT

Devotion to duty characterizes administrators



Excellence as a teacher, as a preacher, as an athlete and as a Christian, is the outstanding characteristic in the life of DR. CLIFTON L. GANUS, JR., Vice-President of Harding College. In addition he is chairman of the Department of History and Social Science, Dean of the School of American Studies and chairman of the Graduate Council. Besides serving in these capacities he finds time to serve the community through membership in the Lions Club, Chamber of Commerce and the Board of the Quapaw area Council of the Boy Scouts of America. Dr. Ganus still finds time for social life with students through his avid interest in Harding's athletic programs. Nation-wide speaking engagements on topics of Christianity and Americanism bring wide acclaim to this man of varied talents.

AMIABLE Dr. Ganus is well liked for his friendly smile and willingness to chat with the students.

AMERICANISM and the threat of communism are stressed by Dr. Ganus in history classes and in the work which he does with the American Studies Group and the National Education Program.

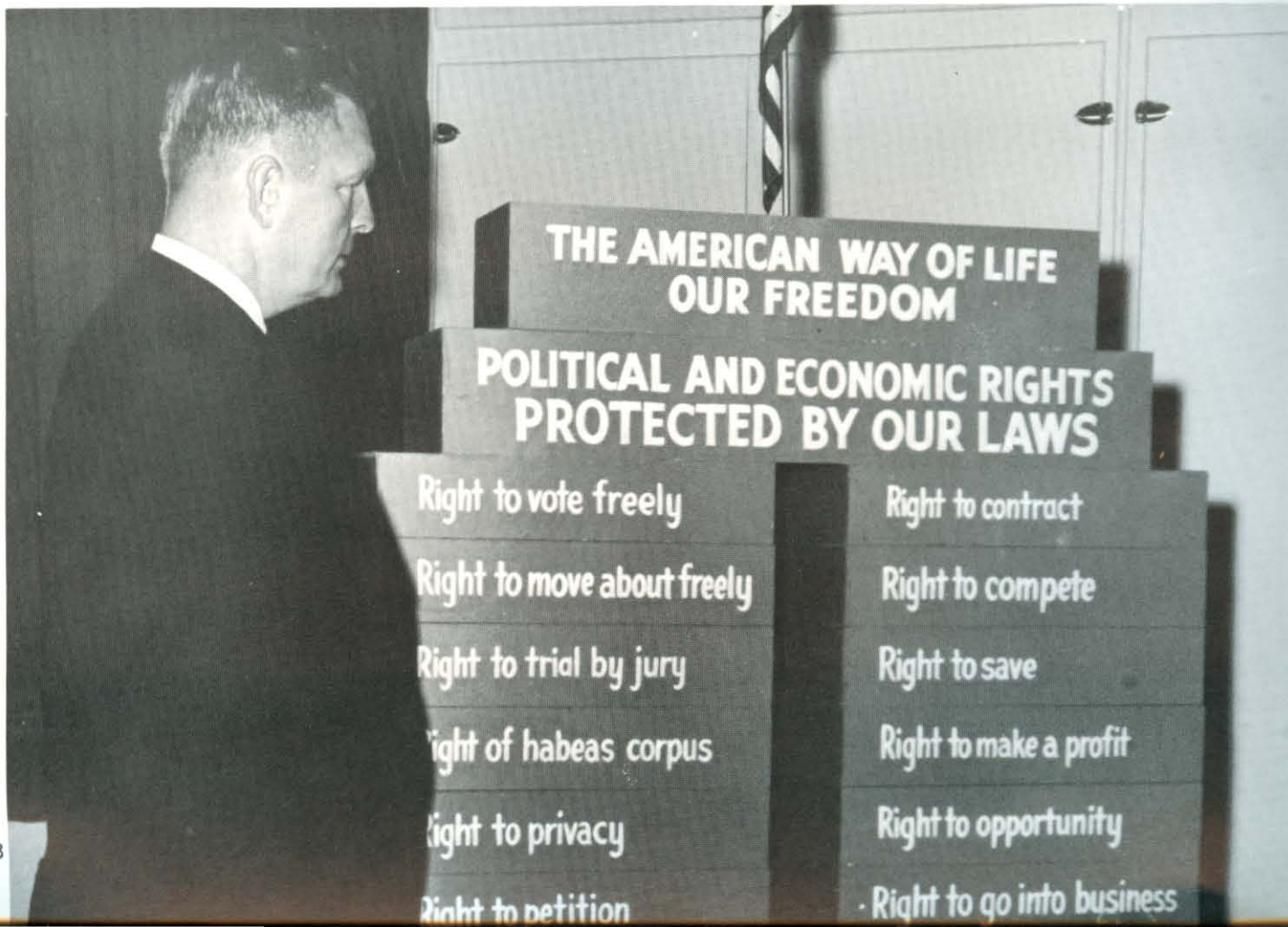



BOARD OF TRUSTEES. FRONT ROW: Dr. Houston T. Karnes, Dr. George S. Benson, Dr. L. M. Graves, Leman Johnson, T. J. McReynolds. SECOND ROW: Jim Bill McInteer, J. A. Thompson, Flanoy Alexander, R. D. Fuller, D. F. Anguish, W. O. Beeman. NOT PICTURED: George M. Roberts, Milton Peebles.

The **BOARD OF TRUSTEES** serves with dedication to direct the activities and services of Harding College. As businessmen, doctors and educators they give wise counsel and advice, which, influenced by their Christian ideals, promotes not only material but also spiritual growth.

Supervising the financial system of a college such as Harding entails the acceptance of much responsibility. This job falls under the capable direction of **LOTT R. TUCKER, JR.**, Harding's Business Manager. He also supervises campus construction projects and the auxiliary enterprises which include the bookstore, laundry, dairy, print shop and student inn. His Christian spirit is exemplified through his service, not only to the college, but also to the community. In the summer months he helps with the Searcy Little League program. Mr. Tucker is a member of the Searcy Kiwanis Club and is Secretary of the Municipal Planning Commission.

SKILL and business acumen are exhibited by Business Manager Lott Tucker as he handles the financial affairs of Harding College, its auxiliary enterprises, construction and student loans and grants.



Harding's deans direct campus life of students

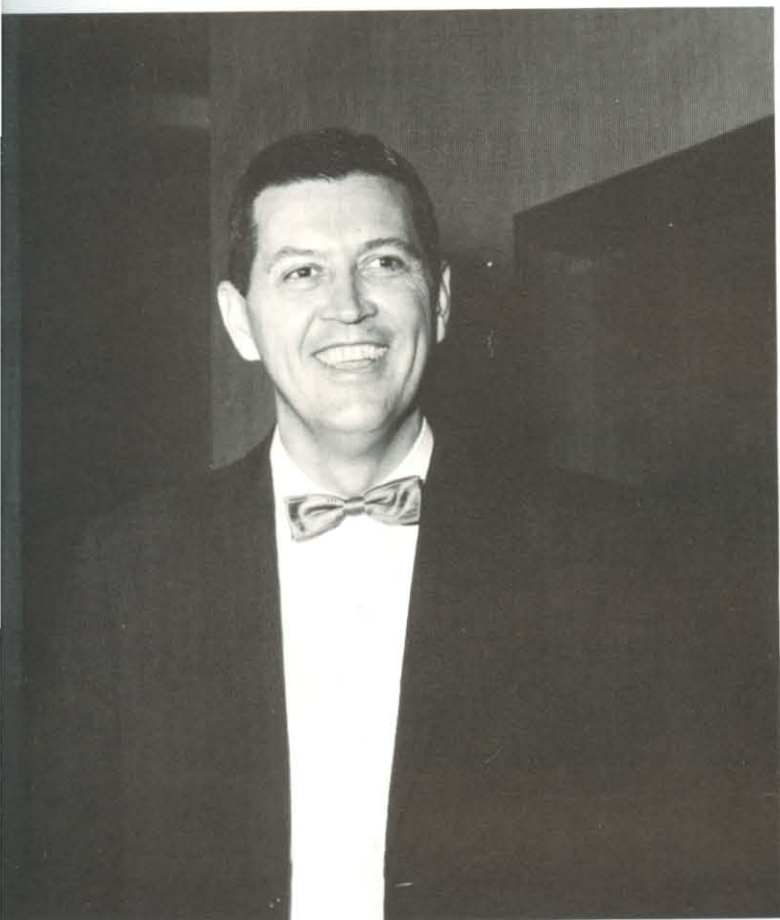

JOSEPH E. PRYOR, PhD

DR. JOSEPH E. PRYOR, Dean of the College, works closely with the students, advising and helping them plan their college work. "Dr. Joe" is also chairman of the Department of Physical Science and a professor of mathematics. He takes an active part in national and regional organizations and holds the office of Secretary-Treasurer of Region II of Alpha Chi. During the past year he served as president of the Arkansas Deans' Association. He is Harding's faculty representative to the Arkansas Intercollegiate Athletic Conference. His interest in the activities of students is shown by his serving as sponsor of the Arkansas Eta Chapter of Alpha Chi, co-sponsor of the TNT club and as faculty advisor of the *Petit Jean* staff. He began teaching at Harding in 1944 after completing the doctorate in physical chemistry. His hobbies include sports, photography and reading.

VIRGIL H. LAWYER, MA

VIRGIL H. LAWYER has found that his second year at Harding has been a busy one. As Dean of Students he is responsible for co-ordinating all student activities and administering the student personnel program. He also holds the office of Director of Admissions and is responsible for corresponding with all prospective students of the college. He also attends many high school career days throughout the area. Dean Lawyer is a former missionary to Japan and, while in Japan, he was the principal of the Ibaraki Christian High School for five years. All the students appreciate him for his sincere interest in young people and for his helpful advice in the solution of their problems. When not attending to the duties of the college, Dean Lawyer enjoys being with his family and participating in various sports, especially golf.



INEZ PICKENS, Dean of Women, supervises the campus life of the women students of Harding. In addition she is dormitory director of Patti Cobb Hall, where she works closely with the girls. Also, she is sponsor of the Women's Interclub Council and a member of the Harding Business Women's Club. Through teaching English in the Harding Academy since 1947, she has helped many students develop a genuine interest in literature.

Mrs. Pickens takes a keen interest in the co-curricular activities of the college and is a loyal supporter of the Bisons and the Wildcats. Her chief hobbies are collecting cups and saucers, reading and corresponding with her grandchildren. She receives many letters each year from former students who appreciate the guidance and counsel she gave them.



INEZ PICKENS, BA

VIRGIL M. BECKETT, BA



VIRGIL BECKETT, Harding's courteous, capable Registrar, receives and answers questions from prospective students concerning admission, registration and transcripts and from enrolled students about graduation requirements. As Chairman of the Academic Scholarship Committee, he is concerned with administering the academic policies of Harding. In order to keep abreast of developments in his field Mr. Beckett is a member of the American Association of Collegiate Registrars and Admissions Officers, and is currently serving as President of the Arkansas Association of Collegiate Registrars.

When not busy with his duties at the College, Mr. Beckett relaxes by watching a game of baseball, football or basketball, working in his yard, or getting away for a fishing trip.

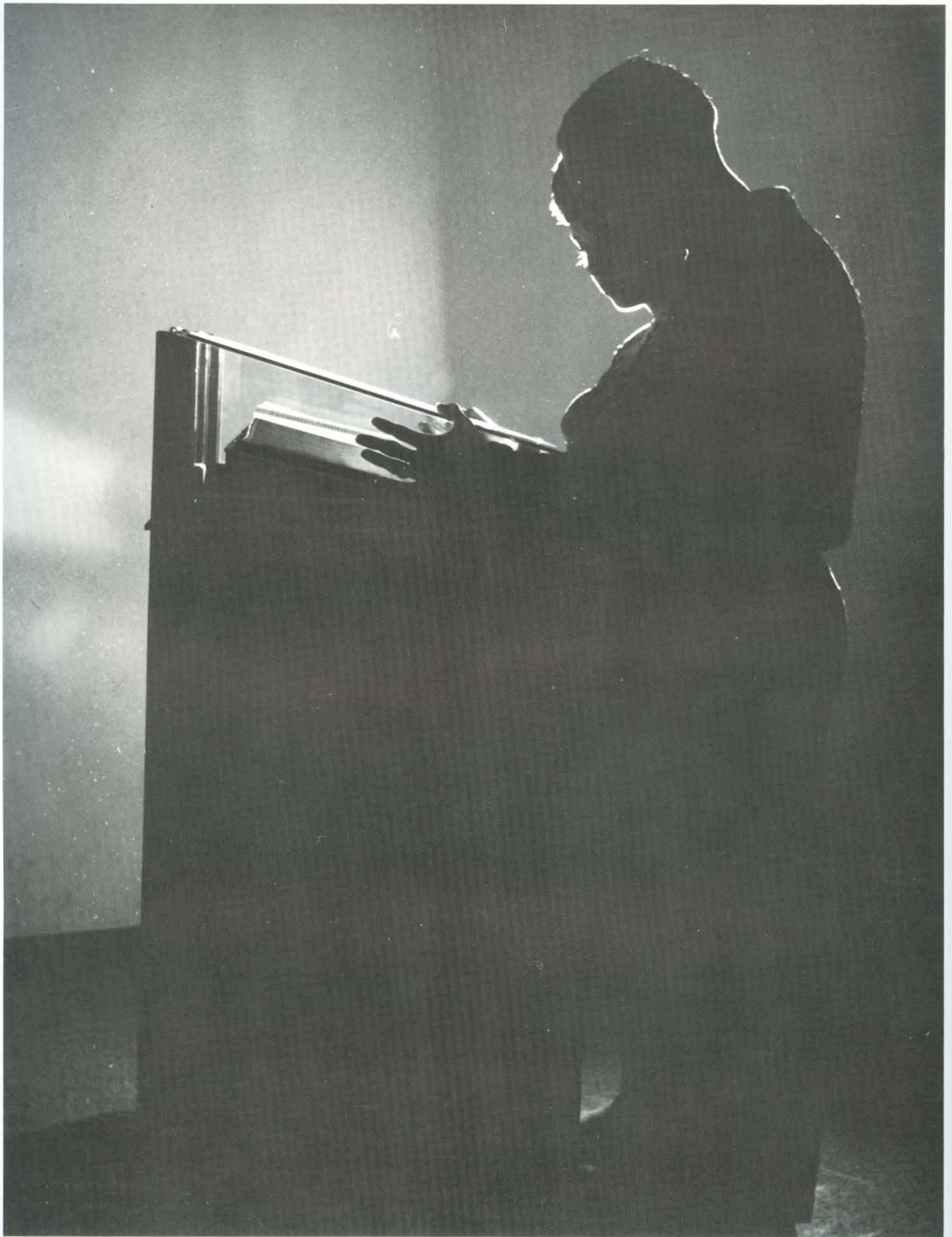

SEARCHING the scriptures for silhouettes to guide them in their daily lives students often stop in the evenings to meditate on the ideals in the Holy Book.

OTHER FOUNDATION CAN NO MAN LAY
 THAN THAT WHICH IS LAID
 WHICH IS JESUS CHRIST

FOUNDATIONS for Christian living are laid in the classes of Bible and religion which are conducted in this modern building.

BIBLE

Broadening the concept of knowledge of spiritual need

Harding College has as one of its foremost objectives that of developing in each student a strong and meaningful faith in God. The scholarship and dedication of the Bible faculty challenges the attention of the students and many of the great truths of the Bible for the first time take on real significance.

Weekly meetings of the Personal Evangelism class, the Timothy Club and the various mission clubs draw students closer to God and help them to realize more fully the true meaning of Christianity. The 1962 fall Biblical lectureship had as its theme "Authority of the Holy Scriptures" and enabled students to hear vital messages from capable gospel preachers and educators.

W. Joe Hacker, Jr., served his first full year as chairman of the Bible Department during 1962-63 and effectively promoted a program to give all students, but especially Bible majors and young men planning to preach, better preparation for Christian service. Neale Pryor, who received the B.S.L. degree from the Harding Graduate School of Bible and Religion, joined the Bible faculty this year.

James R. Allen, MRE
 Assistant Professor
 Bible



James D. Bales, PhD
 Professor
 Christian Doctrine



Leslie Burke, MA
 Professor
 Greek and Hebrew



William J. Hacker, MRE
 Assistant Professor
 Religious Education



Earl Conard Hays, BD
 Associate Professor
 Bible and Church History



Robert Helsten, MA
 Assistant Professor
 Bible



Neale Thomas Pryor, BSL
 Assistant Professor
 Bible



Andy T. Ritchie, MA
 Assistant Professor
 Bible



MEETING students after an inspiring seminar on the work of the preacher is John Banister. He led one of the four seminars on the work of the church.





Carl Lee Allison, MT
Assistant Professor
Physical Education

Cecil Murl Beck, MA
Assistant Professor
Physical Education

Winnie Bell, MA
Assistant Librarian

M. E. Berryhill, MA
Professor
Physical Education

Shirley Birdsall, MS
Librarian

G. W. Bond, EdD
Professor
Education

Ronald P. Butterfield, BA
Director
Audio-Visual Center

Bob J. Gilliam, EdD
Assistant Professor
Psychology

Hugh M. Groover, MA
Assistant Professor
Physical Education

Bob Knight, MA
Assistant Professor
Physical Education

Leonard Lewis, EdD
Professor
Education

Clyde Montgomery, PhD
Professor
Education



EXHIBITING appropriate form in archery class, students aim toward the bull's eye under supervision of Coach Allison in one of the activities courses offered in the PE program.

Maude Montgomery, MA
Assistant Professor
Education

Harry Doyle Olree, EdD
Professor
Physical Education

John Clifford Prock, MT
Assistant Professor
Physical Education

Wayne Puckett, EdD
Assistant Professor
Education





Marjorie A. Ryan, BA Instructor
Physical Education

Edward G. Sewell, PhD Professor
Education

William K. Summitt, PhD Professor
Psychology

Murrey W. Wilson, MA Assistant Professor
Education



INVITING students to participate in intercollegiate and intramural activities, the Rhodes Memorial Field House stands as a symbol of the high standards and goals of Harding.

EDUCATION AND RESEARCH

Teaching students in the arts of instruction and guidance

Guidance, instruction and research form the basis of today's educational techniques. Many Harding students, realizing the importance of preparing themselves to teach and guide tomorrow's youth, avail themselves of the resources of the Department of Education and Psychology.

The physical development of individuals is a major concern of the Department of Physical Education, which also embraces such areas as camp counseling, scouting leadership and physical health. Bob Knight is a new instructor in the Department of Physical Education and Health this year, coming from George Peabody College with an M.A. degree.

The library and the audio-visual center contribute much to the effectiveness of all academic programs and provide research facilities. Shirley Ann Birdsall, editor of the 1954 *Petit Jean*, became head librarian this year. Miss Birdsall holds the M.S. degree in library science from Louisiana State University where she later served as senior librarian in the law school.

INTERPRETING his entrance exam scores to Buck Cantwell, Dr. Gilliam displays one of the varied duties he performs as testing director of Harding.

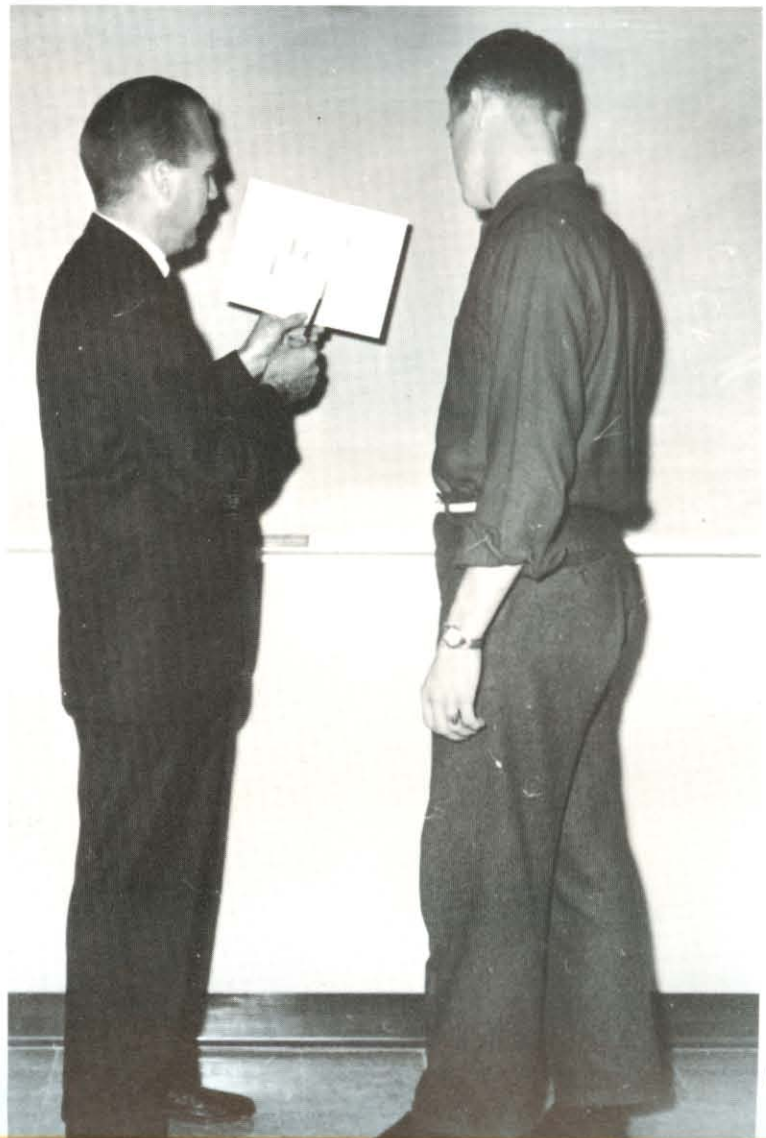



Mildred L. Bell, PhD
Professor
Home Economics

Don England, MS
Assistant Professor
Chemistry

Henry James, MS
Assistant Professor
Biology

Maurice L. Lawson, MS
Assistant Professor
Physics

Bill W. Oldham, BA
Instructor
Mathematics

Kenneth L. Perrin, MA
Assistant Professor
Mathematics

Dean B. Priest, MS
Instructor
Mathematics

Joseph E. Pryor, PhD
Professor
Physical Science

Irene H. Puckett, MS
Assistant Professor
Home Economics

William F. Rushton, MA
Assistant Professor
Biology

Jack Wood Sears, PhD
Professor
Biology

Elaine C. Thompson, MA
Assistant Professor
Home Economics

INVESTIGATIONS of the mysteries of life are pursued by the students who are enrolled in biology lab. Mr. Rushton and Phil Harris work intently on the delicate task of dissecting a fetal pig.





Dorothy Y. Wellborne, MS
Assistant Professor
Home Economics

William D. Williams, PhD
Associate Professor
Chemistry

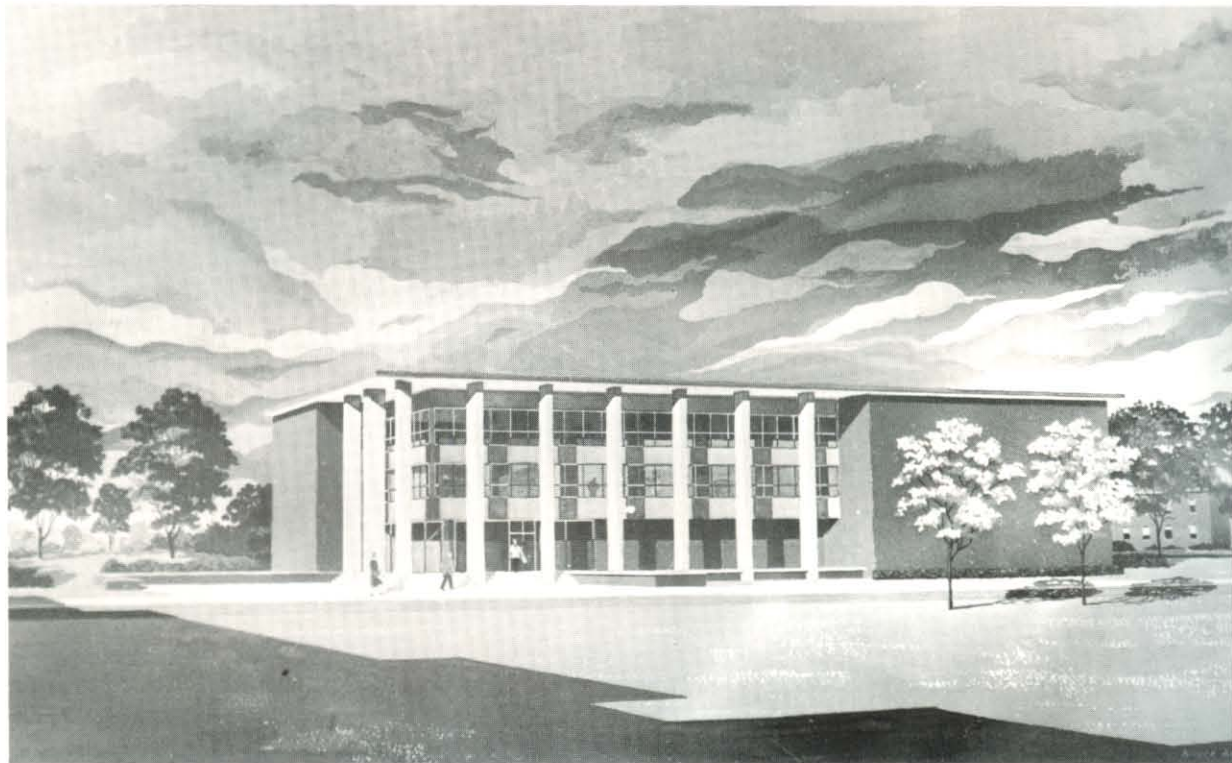

MODERN laboratory facilities for chemistry, biology and physics classes and research laboratories for faculty members will be provided in the new science building which has been scheduled for construction in the near future.

NATURAL SCIENCE

Preparing for the professions through scientific knowledge

In a rapidly changing world where the emphasis is placed on science, technology and the elimination of the sickness and pain which have plagued the earth since the beginning of time, the Division of Natural Science assumes a position of importance, with courses offered in biology, physics, chemistry and mathematics. Special programs of study for pre-medical and pre-engineering students offer an excellent background for advanced work in these fields. Henry James, who has completed the M.S. degree in biology at Oregon State University, is new in the Biology Department. Dean Priest, a Harding graduate, has joined the faculty as a mathematics instructor after completing the M.S. degree at the University of Mississippi.

The Home Economics Department works closely with the science departments to train women for vocational home economics, dietetics, home demonstration and similar professions. An important part of their program is general instruction in running a well-organized home.



REMOVING a pan of corn sticks from the oven, Janice Snyder demonstrates one of the skills learned by those who live at Echo Haven.



Woodson Armstrong, BA
Emerita Professor
Speech

James L. Ateberry, PhD
Associate Professor
English

George E. Baggett, MA
Assistant Professor
Music

Robert S. Brown, MEd
Assistant Professor
English

Neil B. Cope, MSJ
Professor
Journalism

Kenneth Davis, Jr., MA
Assistant Professor
Music

Ben J. Holland, MA
Assistant Professor
Speech

Pearl Latham, MA
Assistant Professor
English

Elizabeth B. Mason, MA
Professor
Art

Erle T. Moore, EdD
Professor
Music

Mona S. Moore, BA
Instructor
Music

Charles Pittman, MA
Assistant Professor
English



ENTRANCE to the hall of music opens the door to hours of practice in the studios for private and group instruction.

Donald Robinson, BA
Instructor
Art

John H. Ryan, Jr., MA
Assistant Professor
Speech

Lloyd Cline Sears, PhD
Professor
English

Ann Richmond Sewell, MM
Instructor
Music

Ruby L. Stapleton, MA
Associate Professor
English

Evan Ulrey, PhD
Professor
Speech





Verne Vogt, MA
Assistant Professor
Languages

Richard W. Walker, PhD
Associate Professor
Speech

Doyle Glenn Ward, MA
Assistant Professor
Speech

Delane Way, MAT
Assistant Professor
English



RECORDING equipment in the speech lab makes practicing speeches and analyzing defects more efficient for students. Jon Farris and Linda Graff and instructor Ben Holland.

HUMANITIES AND FINE ARTS

Learning to understand and appreciate cultural heritage

In a nation which is often accused of having no interest in cultural activities the departments of humanities and fine arts play a vital role in preparing each student to take his place in society. Classes are provided in English, music, art and speech for this purpose.

Special interest in these fields are encouraged by organizations in the departments. A literary club, debate team and dramatics club challenge students to participate in those fields. An art club is available for students whose talents are in that area. The Chorale, A Cappella, Belles and Beaux and Band attract from all departments students who have an interest in music.

Don Robinson is a new instructor in the Art Department this year. He has been doing graduate study at Colorado State Teachers College the past two summers. In the English Department Charles Pittman, who completed the M.A. degree at Memphis State University, joined the faculty this year.

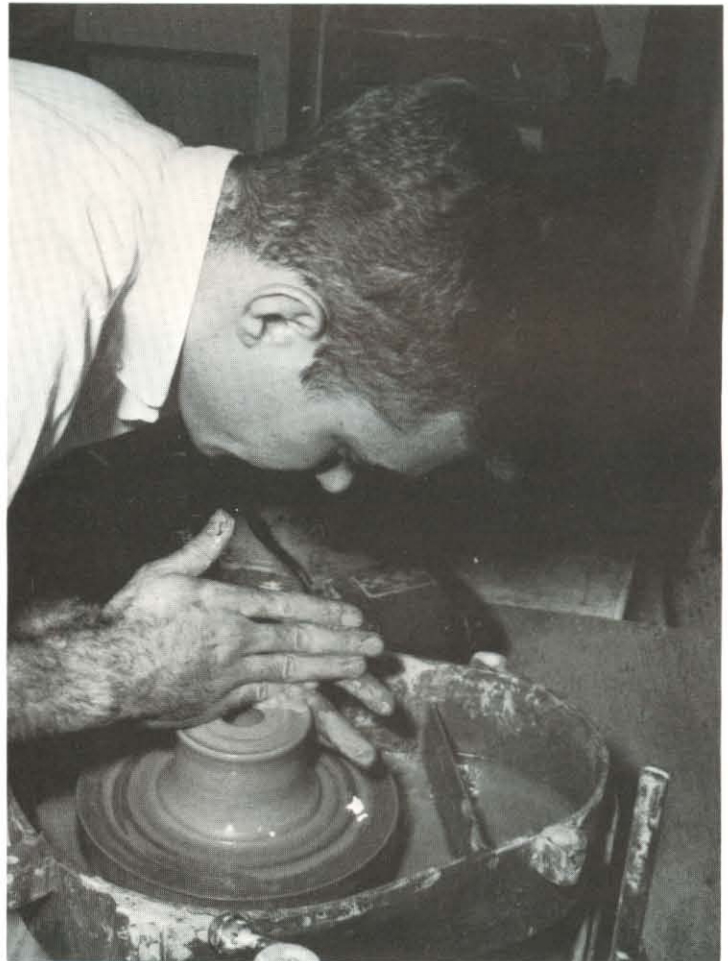

THROWING a vase on a potter's wheel absorbs the full attention of Tom Watson as he shapes it skillfully and carefully into the form he desires.



ACCOUNTING lab offers opportunities for guidance and preparation for the future as Dr. Hedrick and students combine knowledge and practice with diligent effort.

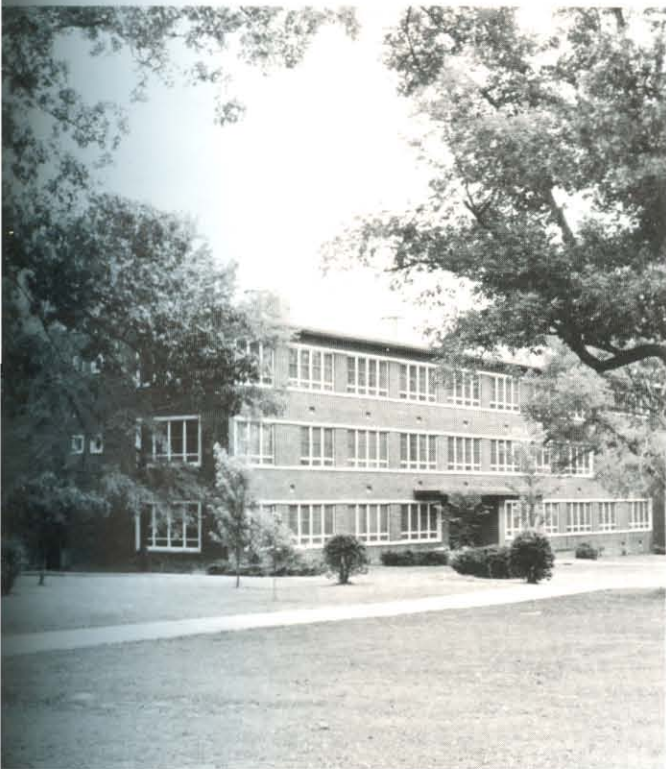

SITUATED in a setting of large oak trees, the American Studies building furnishes attractive rooms for the study of social science.

SOCIAL SCIENCE

Becoming improved citizens increases our responsibilities

To understand the world's present problems, such as the Cuban crisis and the invasion of India, one must be acquainted with the problems of the past. Courses in history are offered to acquaint students with the past and courses in economics, political science and business to present the problems facing the world today. Dr. Roy Wellborne is Chairman of the Division of Social Science and Dr. Clifton L. Ganus, Jr., is Dean of the School of American Studies. Joining the division this year as instructors are Jerome Barnes and Geneva Combs. Students in the School of American Studies had for their study topic this year "The Art of Management and Leadership." In the fall, they made a trip to St. Louis where they studied some of the large corporations. This year a new major in American Studies was added to the curriculum and the major in social science was expanded to a broad area major.

Jerome M. Barnes, MAT
Instructor
Social Science

Geneva Combs, BA
Instructor
Secretarial Science

William E. Earnhart, MBA
Assistant Professor
Economics and
Business Administration

Clifton L. Ganus, Jr., PhD
Professor
History



James A. Hedrick, EdD, CPA
Professor
Accounting

Irene Johnson, MA
Assistant Professor
History

Lonnie E. Pryor, MA
Associate Professor
Emeritus
Social Science

Dallas Roberts, MA
Assistant Professor
Political Science

Joe P. Spaulding, PhD
Associate Professor
History

Ermal H. Tucker, MS
Assistant Professor
Business Education

Lee C. Underwood, MS
Assistant Professor
Economics and
Business Administration

Billy D. Verkler, MS
Assistant Professor
Social Science

Roy Wellborne, PhD
Professor
Business Administration





Mary Alexander, Bookkeeper, Business Office
Everett Anderson, Development Office
Adelle Ashford, Secretary, Development Office
John Berryhill, Jr., Director, East Hall



Omar Bixler, BA, Field Representative
Joan Bruster, Clerk, Business Office
Corinne Burke, BA, Library Assistant
Regina Clary, MA, Assistant Director, Public Relations



Johnnie Faye Claude, Secretary, Development Office
Nina Cornyn, Director, Kendall Hall
Gertrude Dykes, Manager, College Book Store
John Lee Dykes, MS, Director, Student Center



Della Ely, Secretary, Dean of Students
Eva Estep, Accountant, Business Office
Jo Ann Fallen, Secretary, Registrar
Judy Fore, Secretary, Business Manager



Marie Frazier, LPN, Infirmary
Mabel French, RN, Director, Health Center
Opal French, Post Office, Post Mistress
Raymond French, Maintenance Department



Corinne Hart, College Dietitian, Manager of Cafeteria
Lloyd Henson, BSA, Student Work Supervisor
Madeline Hubbard, Director, Cathcart Hall
Ruby Jo Hughes, Executive Secretary, Development Office



Jean Kelly, Secretary, Alumni Office
Lou Lawyer, Post Office
Betty Loshier, Secretary, Bible Department
Dixie McCorkle, Manager, College Inn



Mildred McCoy, Secretary, Placement Office
Harvey Nevins, Storeroom Clerk
Edwina Pace, Secretary, Vice-President
W. T. Pearson, Construction Superintendent

STAFF

Aiding in better operation of various campus facilities

A vital part of the efficient operation of Harding College is played by the many staff workers. Among the first people we meet when we arrive in the fall are the dormitory directors. Soon afterward we become acquainted with the ladies in the Post Office as they distribute mail to the eagerly waiting students. A cure for aches and pains is sought in the infirmary. The Public Relations office works hard to make the story of Harding known to people in our home towns and other places where there are those interested in attending college here. The Maintenance Department sees that the campus is kept neat and that the heat and air conditioning are in order.



REGINA CLARY and Russell Simmons, members of the Public Relations staff and co-editors of all the college bulletins, select pictures for a future publication.

Sandra Powell, Secretary
Charlene Prock, Post Office
Hubert Pulley, Campus Maintenance
Glenda Reaves, Secretary, Harding College Press

Judy Reynolds, BA, Secretary, Dean of the College
Greg Rhodes, Manager, Laundry
Harry Risinger, Maintenance Department
Vol Rowlett, BS, Office Manager, Business Office

Eleanor Sapp, Secretary, Department of Education
Russell Simmons, Director, Public Relations
William Smith, BA, Director, West Dormitory
Palmer Spurlock, Maintenance, Equipment Operator

Robert Street, Manager, College Farm Dairy
Edith Sullins, Secretary, Public Relations
Kathleen Thompson, Secretary, Development Office
Buford Tucker, Executive Secretary, Alumni Association

Elbert Turman, Engineer
Phyllis Warner, Secretary, Library
Herman West, Manager, Harding College Press
Pat Young, BA, Cashier, Business Office







"Let no man despise thy youth; but be thou an example to them that believe, in word, in manner of life, in love, in faith, in purity." — I TIMOTHY 4:12.

CLASSES

Students assemble at Harding College from many states and several foreign countries to obtain a college education. Although there are many educational objectives which students have, the common objective is to obtain a Christian education in preparation for a life of service. In four short years packed with a multitude of varied experiences, the green but eager freshman becomes a humble yet enlightened graduating senior who has a love for truth and a love for God and his fellow man.



WITTY observations by Senior Pres. Carroll Osburn add sparkle to class plans. Other officers are Vice-Pres. Rodney Rickard, Sec.-Treas. Charlot Root and sponsors Bill Rushton and Carl Allison.

SENIORS

Class leaders aim for effective, well-planned year



REGINA SPIRIT AWARD STEVE SMITH

Exemplifying the real spirit of Harding College in every facet of his busy life, Steve Smith has been selected by his classmates to receive the Regina Spirit Award. Throughout the state he is recognized in three major sports as an outstanding athlete who always exhibits the highest type sportsmanship and gives maximum effort at all times. He is recognized by the faculty as an excellent student who has achieved a superior academic record while completing a double major in chemistry and mathematics. Among the students he is recognized as a leader. His sterling Christian character, friendly personality, exemplary conduct and outstanding record have been an inspiration to the students at Harding. Regardless of how heavy his responsibilities have been, he has always had time for Bible study and worship and for helping fellow students with their problems. He is the epitomy of Christian manhood.

BOBBY D. AKERS, Kennett, Mo.; Accounting and Business; Alpha Phi Kappa 3,4; Pi Gamma Psi 3,4, Vice-Pres. 4; Intramural Sports 1,2,3,4; All-Star Basketball 2,3.

JIM ANGEL, Bay, Ark.; Physical Education; Lambda Sigma 1,2; TNT 3,4, Rep-Hist. 4; Bison 2,3,4; SNEA 4; PEMM 3,4; Intramural Sports 2,3,4; All-Star Softball 3,4.

LINDEL ANTHONY, West Plains, Mo.; Bible.

L. CHARLENE BABB, Heber Springs, Ark.; English; MEA 1,2; Dactylogy Club 1; European Club 2; Chorale 2,3; Bijiitsu 3; SNEA 4; Grace Wells 3,4, Hist. 3, Pres. 4.

GAYLON HANNA BACH, Forrest, Ill.; Journalism; Phi Delta 1,2,3,4, Treas. 2, Vice-Pres. 3; May Court 1; May Queen Nominee 3; Bison 1,2,3,4, Society Editor 3, Circulation Mgr. 4; Northern Lights Club 1; Big Sisters 2,3, Chairman 3; A Cappella 1; Press Club 3,4, Pres. 4; Bison Boosters 2,3.

MIKE BACHERL, Mountain Home, Ark.; Business Administration.

WILMA LYNN BARBER, Bald Knob, Ark.; Home Economics; Phi Delta 1,2,3,4; Colhecon 2,3,4.

BILLY RAY BARDEN, Pocahontas, Ark.; General Science; Sub-T 1,2,3,4, Second Mate 4; H-Club 1,2,3; Bison Boosters 2,3; Intercollegiate Baseball 1,2,3; Intramural Sports 1,2,3,4; All-Star Football 4, Basketball 3, Volleyball 2.

WILLIAM H. BARNES, Hayti, Mo.; Business Education; Alpha Phi Kappa 1,2; Mohican 3,4; Bison Boosters 3; Northern Lights Club 3; SNEA 4; Pi Gamma Psi 1,2; American Studies 4; Intramural Sports 2,3,4.

ROBERT VIRGIL BAUCOM, Spring Hill, Tenn.; Art; Pioneer 3,4, Sec. 4; Alpha Psi Omega Award 3; Bison 4; Petit Jean 2,3,4; Chorale 3; Bijiitsu 2,3,4; Campus Players 1,2,3,4.

ANN BELONIE, Texarkana, Tex.; Elementary Education; Transfer from Freed-Hardeman College; SNEA 4.

WILLIAM CLIFTON BENNETT, Mayfield, Ky.; Secondary Education; Transfer from Freed-Hardeman College; Sigma Tau Sigma 3,4, Pres. 4; SNEA 3,4; College Member at Large of ASNEA 4; Bison Boosters 3; Intramural Sports 3,4; All-Star Baseball 3.



JERRY BENSON, Searcy, Ark.; Accounting and Business; Galaxy 1,2,3,4; Band 1; Pi Gamma Psi 1,2,3,4, Treas. 3; Intramural Sports 1,2,3,4.

SHARON BERRY, Little Rock, Ark.; Psychology-Sociology; Omega Phi 1,2,3,4, Vice-Pres. 3,4; Petit Jean Queen Nominee 4; May Queen Nominee 3; Homecoming Class Attendant 4.

CAROL BISSETT, Okmulgee, Okla.; Physical Education; Transfer from Oklahoma Christian College; Kappa Phi 3,4, Vice-Pres. 3, Pres. 4; Colhecon 3; SNEA 4; Bison 4; Intramural Sports 3,4; Trophy and Jacket 3.

GLENDA BLACK, French Camp, Miss.; English; Transfer from Freed-Hardeman College; SNEA 4.

TOM BLAKE, Cleveland, Ark.; Social Science.

TROY JAMES BLUCKER, North Little Rock, Ark.; Mathematics; Lambda Sigma 3,4, Sec. 3; Intramural Sports 1,2,3,4.





WILFORD BONNELL, Doniphan, Mo.; Business Education; Lambda Sigma 1,2,3,4, Vice-Pres. 3; SNEA 3; Pi Gamma Psi 3; Intramural Sports 1,2,3,4.

LOUIS V. BOYKIN, Pine Bluff, Ark.; Journalism; Koinonia 1,2,3,4.

DOYNE BRANCH, Searcy, Ark.; Accounting and Business; TAG 1,2,3,4; Pi Gamma Psi 1,2,3,4.



TOMMY JOE BRIDGES, Doniphan, Mo.; Physical Education; Alpha Phi Kappa 4; SNEA 4; Science Club 1; PEMM 4; Intramural Sports 1,2,3,4; All-Star Basketball 1,2,3,4, Volleyball 2,3,4.

CAROLE ANN BRODERICK, Wardell, Mo.; Elementary Education; Transfer from Freed-Hardeman College; SNEA 4.

DON GLENN BROWN, Panhandle, Tex.; General Science and Biology.



HARMON CARIL BROWN, Grand Blanc, Mich.; Mathematics; Beta Phi Kappa 1,2,3,4, Vice-Pres. 2, Pres. 3; Who's Who 4; S. A. Pres. 4; Pi Kappa Delta 2,3,4, Parl. 2, Pres. 3; Science Club 2,3, Pres. 2,3.

SARAH ELIZABETH BROWN, McNab, Ark.; Elementary Education; Kappa Kappa Kappa 1,2,3, Vice-Pres. 2, Pres. 3; Petit Jean Queen Nominee 3; May Queen Nominee 3; Bison 3; Petit Jean 1; Choral 1; Colhecon 1; SNEA 4; Bison Boosters 1,2,3, Vice-Pres. 3; Intramural Sports 1,2,3.

JAMES BRUSTER, Aransas Pass, Tex.; Bible; Galaxy 1,2; TAG 3,4; Intramural Sports 1,2,3.



JENETTE BUCHANAN, Springfield, Mo.; Home Economics; Tofebt 1,2,3,4, Rep. 2, Pres. 3; S.A. Cabinet 4; Petit Jean 1,2,3,4; Colhecon 4; SNEA 4.

ROLAND LAMAR BUFFINGTON, Searcy, Ark.; Accounting and Business.

TERRY F. BURTON, Searcy, Ark.; Mathematics; Transfer from Freed-Hardeman College; Sub-T 3,4, Quartermaster 4; Intercollegiate Football 3, Baseball 3,4; Intramural Sports 3,4.

JERRY BUTLER, Little Rock, Ark.; Speech; Transfer from Freed-Hardeman College.

EDNA DORRIS BUTTERFIELD, Searcy, Ark.; Elementary Education; OEGE 1,2,3, Treas. 2, Vice-Pres. 3, Pres. 3; Bison 1,2; Big Sisters 3; SNEA 2,3,4, Rep. 3; Intramural Sports 1.

WELDON DEAN CALLOWAY, Plainview, Tex.; Transfer from Lubbock Christian College; Mohican 3,4; Dactylogy 3; SNEA 3,4; American Studies 4; Bison Boosters 3,4; Intramural Sports 3,4.

KIRSTEN CANOY, Hitchcock, S. D.; Home Economics; Kappa Phi 1,2,3, Pres. 3; May Queen 3; Colhecon 4.

MARTHA ANNICE CARDEN, Flomaton, Ala.; Elementary Education; Transfer from Alabama Christian College; Theta Psi 3,4; Alpha Chi 4; SNEA 3,4.

JAMES DALE CARTER, Warren, Mich.; Bible; Transfer from Freed-Hardeman College.



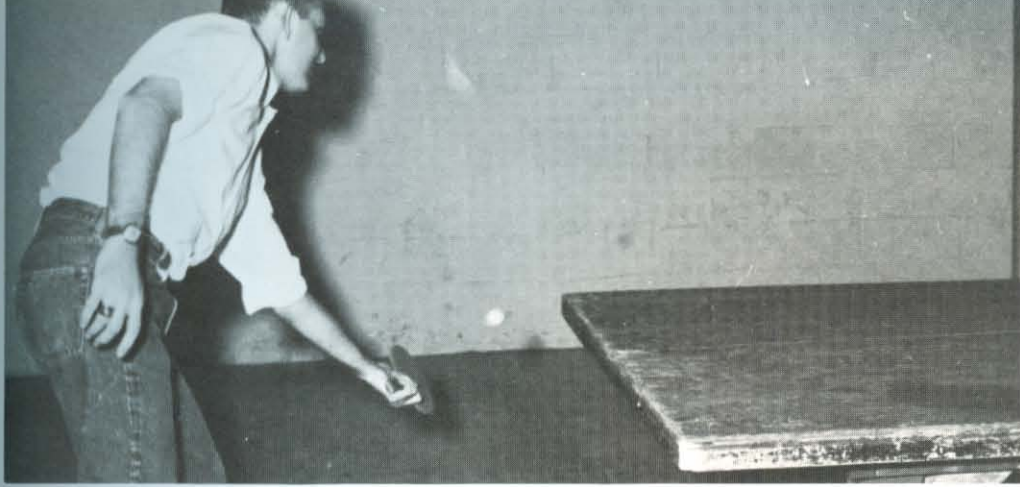

SENIORS

EVEN serious seniors take time out from their studies to have some fun. Elliott Tyler reaches out to return a low ball in a fast game of ping pong.

Many recreational activities diversify student life

PATRICK HENRY CASEY, West Plains, Mo.; Bible; Transfer from Freed-Hardeman College.

PATRICIA ANN CHEATHAM, Lincoln, Ark.; Music Education; Theta Psi 1,2; A Cappella 3; Chorale 1,2,4.

KATHRYN BISHOP CHESTER, Lewisville, O.; Elementary Education; Transfer from Ohio University; Tofebt 2,3; Interclub Council 3; Petit Jean Queen Nominee 3,4; Petit Jean 2,3; SNEA 3,4; Bison Boosters 3.

ROBERT WAYNE CHICK, Metropolis, Ill.; Bible; Transfer from Freed-Hardeman College; Intramural Sports 3,4.

JOHNNY CHISHOLM, Plains, Tex.; Biblical Languages; Transfer from Lubback Christian College; Lambda Sigma 3,4; European Club 3,4; Timothy Club 3,4; A Cappella 3,4; Intramural Sports 3,4.

SYLVIA ANN CITY, Idabel, Okla.; Speech; Ju Go Ju 1,2,3,4; Cheerleader 1,2,3,4; Petit Jean Queen Finalist 3; Homecoming Court 3.

ANNA BELLE CLIMER, Rogersville, Mo.; Physical Education; OEGE 1,2,3,4, Treas. 2, Pres. 3; Interclub Council 3,4, Chairman 4; Who's Who 4; May Court 3; Petit Jean 1,2,3,4, Assist. Editor 3, Editor 4; Colhecon 1,2; Chorale 2; SNEA 1,2,3,4; PEMM 3,4; Intramural Sports 1,2,3,4; All-Star Basketball 2.

ROBERT DEE COLVETT, Alamo, Tenn.; Mathematics; Lambda Sigma 1,2,3,4, Pres. 3; Who's Who 4; Bison 2; A Cappella 1,2; Band 1,2,3,4, Pres. 3; Science Club 1,3,4, Vice-Pres. 4.

STANLEY W. COMBS, Newport, Ark.; Biology; Frater Sodalis 1,2,3,4; Northern Lights Club 3,4; Timothy Club 1,2,3,4; Chorale 1; Science Club 3; Intramural Sports 1,2,3.

H. E. "GENE" CONNER, Searcy, Ark.; English; Transfer from Howard Payne College; Bison 3,4; Press Club 3,4, Pres. 4; Campus Players 3,4; SNEA 3,4; Bison Boosters 3,4, Rep-Hist. 4.

GENE DUPREE COOK, Florence, Ala.; Bible.

CHARLES EDWARD CROSBY, Enterprise, Ala.; Business Administration; Alpha Phi Kappa 1,2,3,4.





MYRNA LOU CRUMB, Wichita, Kan.; Elementary Education; Omega Phi 1,2,3, Pres. 3, Rep. 2; SNEA 4.

KATIE DARLING, Nashville, Ark.; Elementary Education; Omega Phi 1,2; Ko Jo Kai 3,4, Pres. 3, Vice-Pres. 3; May Queen Nominee 3; Class Sec.-Treas. 3; Petit Jean 1,2; Big Sisters 2; Colhecon 1; SNEA 1,2,4.

KAREN JANET DARNELL, Muleshoe, Tex.; Secondary Education; Transfer from Lubbock Christian College; Tofebt 3,4, Pres. 4; SNEA 1,2,3,4; Bison Boosters 3; Intramural Sports 3,4.



BILL DAVIS, Searcy, Ark.; Social Science; Transfer from Arkansas State College; TAG 4;

CHRIS DEAN, Searcy, Ark.; Journalism; Sub-T 1,2,3,4; Bison Photographer 3,4, Sports Editor 3,4; Press Club 3.

RAY DEAN DEARIN, St. Louis, Mo.; Speech; Pioneer 1,2,3,4, Rep. 2, Sec. 3, Vice-Pres. 4; Bison Boosters 2,3; Intramural Sports 1,2,3,4.



WILLIAM BRYANT DHORITEY, Judsonia, Ark.; English.

DONALD E. DUGGER, Bradford, Ark.; General Science; TAG 1,2; Alpha Psi Omega 3,4; Campus Players 2,3; SNEA 2,3; Science Club 2,3,4.

MARY ANN EMANUEL, Highland Home, Ala.; Elementary Education; Transfer from Alabama Christian College; Theta Psi 4.



JOHN EHELMAN, Brewster, Wash.; Business Administration; Circle K 2,3,4, Vice-Pres. 2, Pres. 3; American Studies 2,3,4.

BOBBY LOU EVERETT, Salem, Ark.; Business Education; WHC 1,2,3,4, Hist. 3; SNEA 4; Bison Boosters 4.

WILLIAM S. FARRIS, JR., West Lafayette, Ind.; Business Administration; Alpha Phi Kappa 1,2,3,4; A Cappella 2, Quartet 2; Chorale 1; Bison Boosters 3; Intramural Sports 1,2,3,4; All-Star Football 2,3,4, Baseball 2,3,4.

Exams provide opportunity for showing prowess

SENIORS

EXHAUSTED seniors pause between two sessions of the Graduate Record Examinations to discuss some of the questions which occurred on the tests.





ALBERT JOHN FERRELL, Chicago Ill.; Mathematics; Koinonia 1,2,3,4; Intramural Sports 1,2,3,4.

THOMAS G. FINLEY, Plymouth, Mich.; Accounting; Pioneer 1,2,3,4, Sec. 4; Bison Boosters 1,2,3,4; Intramural Sports 1,2,3,4; Athlete of the Year 3.

JACK FORD, Flint, Mich.; Journalism; Delta Iota 1,2,3,4; Bison 2,3,4, Associate Editor 4; Intramural Sports 1,2,3,4.



DAVID FORE, Vienna, W. Va.; Biology and Chemistry; TAG 2,3,4; Intramural Sports 1,2,3,4.

BILL GENE FRILEY, Port Huron, Mich.; Bible; Transfer from Freed-Hardeman College; Frater Sodalit 3; African Club 3,4; Dactylology Club 3,4; Timothy Club 3,4; A Cappella 3; Intramural Sports 3.

KAREN LYNN FRY, Lake City, Ark.; Physical Education; OEGE 1,2,3,4; PEMM 3,4; Intramural Sports 1,2,3,4; All-Star Basketball 1,2,3,4.

C. L. FUGIT, JR., Jefferson City, Mo.; Accounting; Frater Sodalit 1,2, Rep. 1; Pi Gamma Psi 2,4.

TOM GAINES, Indianapolis, Ind.; Business Administration; Transfer from Indiana Central College; Sigma Tau Sigma 1,3,4, Rep. 3; Intramural Sports 1.

CURTIS WAYNE GAITHER, Hammond, Ind.; Business Administration; Sub-T 1,2,3,4; Intercollegiate Track 1,2,3, Baseball 3,4; Intramural Sports 1,2,3,4.

FRED LYNN GARDNER, Salinas, Calif.; Biology; Lambda Sigma 1,2,3,4; African Club 1,2; Chorale 3; Science Club 1,2,3,4, Vice-Pres. 2,3; Bison Boosters 1,2,3; Pre-Med Club 3,4, Vice-Pres. 3, Pres. 4.

AL GASTON, Stone Mountain, Ga.; Physical Education and Secondary Education; Koinonia 1,2,3; TAG 4; SNEA 4; Circle K 2; Intramural Sports 1,2,3,4; All-Star Baseball 1,2,3.

JEWEL GOODMAN, Portageville, Mo.; Elementary Education; Transfer from Freed-Hardeman College; MEA 3,4, Vice-Pres. 3, Treas. 4; Petit Jean 4; SNEA 3,4; Intramural Sports 3,4.

BILL GOSA, Lepanto, Ark.; Sociology-Psychology; Frater Sodalit 3,4; Northern Lights Club 4.

JAMES FORREST GRADY, Jacksonville, Ark.; Business Education; Galaxy 1,2,3,4, Sec. 3, Vice-Pres. 4; Band 1,2; Campus Players 1,2; SNEA 3,4.

LINDA GRAFF, Huntsville, Ala.; English; Kappa Phi 1,2; Regina 3,4; Who's Who 3,4; Student Association 4; Bison 1,2,3,4; Petit Jean 1,2; Alpha Psi Omega 2,3,4, Pres. 3; Campus Players 1,2,3,4, Treas. 3, Sec. 4; SNEA 3,4, Hist. 4; Ganus Scholarship Award 2; Best Supporting Actress 2,3.

PATRICIA ANN GREEN, Doniphan, Mo.; Business Education; MEA 1,2,3; SNEA 1,2,4; American Studies 2,3,4.

SANDRA FAYE GREEN, New Orleans, La.; Elementary Education; Delta Chi Omega 1,2,3,4, Sec. 2, Vice-Pres. 3, Pres. 3, Rep-Hist. 4; May Court 1; May Queen Nominee 4; SNEA 2,3,4.

F. RAY GRIFFIN, Greenwood, Ark.; General Science; Alpha Phi Kappa 1,2,3,4, Vice-Pres. 3, Pres. 4; SNEA 4; H-Club 2,3,4; Bison Boosters 3; Intramural Sports 1,2,3,4; All-Star Basketball 1,2,3, Volleyball 1,2,3.





WILLIAM FRANKLIN GULLICK, Dearborn, Mich.; Social Science; Transfer from Freed-Hardeman College.

LORETTA J. HALTOM, Camden, Ark.; Business Education; Ko Jo Kai 3,4, Pres. 4; Bison Boosters 3.

JUNE HAMBY, Rockwood, Tenn.; Elementary Education; Transfer from Freed-Hardeman College; MEA 3,4, Pres. 3; Interclub Council 4; SNEA 3,4; Intramural Sports 3,4; All-Star Basketball 3,4.



WENDELL DEAN HARRISON, Harrisburg, Ark.; Elementary Education; Alpha Phi Kappa 1,2,3,4; Intercollegiate Football 1, Track 2,3,4; Intramural Sports 1,2,3,4; All-Star Basketball 3.

MARY LOU HART, Bethany, Okla.; Home Economics; Zeta Rho 1,2,3,4, Hist. 3; Colhecon 1,2,3,4; SNEA 4; Oriental Club 1,2,3, Rep. 3.

LAVON HARTER, Buchanan, Mich.; Elementary Education; SNEA 2; Dactylogy Club 2.



THOMAS HAWKINS, Mason City, Ia.; Accounting and Business; Transfer from Mason City Junior College; AEX 3,4, Sec. 3, Treas. 4; Pi Gamma Psi 3,4, Treas. 4; American Studies 3,4.

CAROLYN HENDERSHOT, Parkersburg, W. Va.; Elementary Education; Transfer from Freed-Hardeman College; SNEA 4; Intramural Sports 3,4.

SANDRA HERNDON, Memphis, Tenn.; Speech and English; Tofebt 1,2,3,4; Interclub Council 2; Who's Who 4; Class Sec.-Treas. 2; S. A. Rep. 3, Sec. 4; Bison 4; Petit Jean 2; Big Sisters 3; Chorale 2; Colhecon 1,2; Pi Kappa Delta 3,4, Vice-Pres. 4; Campus Players 3; SNEA 1,2,3; Debate 3.

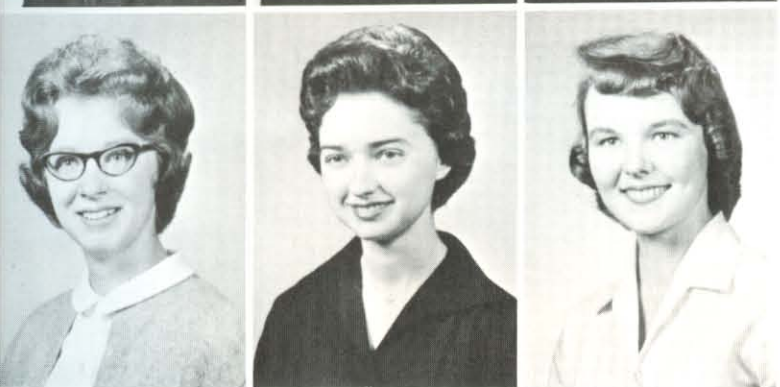

HARRIET SUE HERRINGTON, Flint, Mich.; Elementary Education; Transfer from Flint Junior College; GATA 2,3,4, Vice-Pres. 3, Sec. 2; Interclub Council 3; Petit Jean Queen Nominee 3,4; May Court 2; Petit Jean 2,3,4; Bijitsu 3,4; SNEA 2; Bison Boosters 3; Intramural Sports 2,3,4.

MARGARET ANN HICKS, Tuckerman, Ark.; Elementary Education; Las Companeras 1; SNEA 1,2,3,4.

LOLETA MEREDITH HIGGINBOTHAM, Hazelhurst, Miss.; Home Economics; Regina 1,2,3,4, Pres. 2; May Queen 3; Homecoming Class Attendant 1; Colhecon 1,2,3,4; SNEA 2,3; Cheerleader 1; Intramural Sports 1,2,3.

CAROLYN WELCH HLADKY, Germantown, Tenn.; Elementary Education; Kappa Kappa Kappa 1,2,3,4, Sec. 2; Interclub Council 3; S. A. Cabinet 2; Bison 1,2, Freshman Editor 1; Petit Jean 2,3,4; Big Sisters 2; A Cappella 2,3; Chorale 1; SNEA 4; Intramural Sports 1,2,3,4.

PHILL HOBBS, Oklahoma City, Okla.; Sociology-Psychology; Frater Sodalis 1,2.

PEGGY LOUISE HODGE, Wilson, Ark.; Business Education; Tofebt 1,2,3,4; Bison 2; Petit Jean 4; Bison Boosters 2; Intramural Sports 1,2,3.

BARBARA HOLLIS, Columbia, La.; Home Economics; Kappa Kappa Kappa 1,2, Sec. 2, Rep. 2; Ko Jo Kai 3,4, Sec. 3; Big Sisters 2; Colhecon 1,2,3,4; SNEA 1,2,4.

JOSEPHINE HOLT, Newport, Ark.; Business Education; Beta Tau Gamma 1,2,3, Vice-Pres. 2, Treas. 2, Rep. 1; May Queen Nominee 3; SNEA 4; Bison Boosters 2,3.

MARILYN CAROL HORVATH, Flint, Mich.; Journalism; Kappa Phi 1,2,3; Who's Who 4; Bison News Editor 3, Editor 4; Press Club 3,4, Sec. 3, Treas. 4.





SENIORS

TRYING on graduation robes to get an idea of how they will feel when the big day comes are Donna Knapp, Wanda Johnson and Harmon Brown.

Long awaited commencement day finally nears

PAUL HUBER, Athens, Ala.; Chemistry; AEX 1; Intramural Sports 1,2,3,4.

ROGER JERRY HUGHES, East Chicago, Ind.; Business Administration; Pi Gamma Psi 3.

JANE HULETT, Greenway, Ark.; Speech; Ko Jo Kai 3,4, Hist. 3; Who's Who 4; Petit Jean Queen Nominee 3; S. A. Cabinet 3; Bison 1,2; Petit Jean 1,2; Big Sisters 2; Alpha Psi Omega 3,4; Campus Players 1,2,3,4; SNEA 2,4.

BILLY H. HULSEY, Bald Knob, Ark.; Biology.

JUDITH GRACE HUMPHREYS, Memphis, Tenn.; Psychology-Sociology; Petit Jean Queen Nominee 4; Dactylogy 1; Chorale 1,3,4; Grace Wells 3,4, Pres. 3.

ROBERT L. HUTCHERSON, Walnut Ridge, Ark.; Business Administration; Transfer from University of Arkansas; AEX 3,4; Intramural Sports 3.

RICHARD DUKE JENNINGS, Tulia, Tex.; General Science; Transfer from Lubock Christian College; Mohican 3,4; Intramural Sports 3,4; All-Star Basketball 3, Baseball 3.

LINDA LEE JOHNSON, Walnut Ridge, Ark.; Elementary Education; Ko Jo Kai 3,4, Vice-Pres. 3, Rep. 4; Omega Phi 1,2, Secretary 2; May Queen Nominee 4; Petit Jean 1,2; Big Sisters 2; SNEA 2,4.

WANDA JO JOHNSON, Shreveport, La.; Business Education; MEA 1,2,3,4, Treas. 3, Sec. 4; Petit Jean 2,3; Chorale 2; Band 1,2, Sec.-Treas. 2; SNEA 4; American Studies 3,4.

JOE KEITH JONES, Maynard, Ark.; Chemistry; Transfer from University of Arkansas; Intramural Sports 2,3; All-Star Basketball 3, Baseball 2.

DENZIL E. KECKLEY, Jr., Stone Mountain, Ga.; Secondary Education; Koinonia 2,3,4; Band 1,2; SNEA 4; Circle K 2,3.

MARIE KEE, Searcy, Ark.; Biology; Transfer from Northeastern Institute of Christian Education; Las Companeras 1,3,4, Sec. 3; European Club 1,3,4; Northern Lights Club 1,3,4; Intramural Sports 1,3.





ROBERT J. KELLY, Doniphan, Mo.; Business Education; SNEA 3.

SIN HO KIM, Seoul, Korea; General Science; Transfer from Magic Valley Christian College; Pioneer 3,4; Oriental Club 3, Vice-Pres. 3; Alpha Chi 4; Timothy Club 3; Science Club 3,4.

JACK W. KINNINGHAM, Shawnee, Okla.; Biology; TNT 4; S.A. 2,3; Bison Business Manager 3; British Columbia Group 3,4; Bison Boosters 2, Vice-Pres. 2; Intercollegiate Baseball 2; Intramural Sports 1,2,3,4; Pre-Med Club 3,4, Pres. 3, Vice-Pres. 4.

DONNA KNAPP, Lakeland, Fla.; Mathematics and Chemistry; GATA 1,2,3,4, Sec. 2; Alpha Chi 3,4, Pres. 4; Who's Who 4; May Queen Nominee 3; Petit Jean 2,3,4.

LARRY WILSON LAMBERT, Oklahoma City, Okla.; Physical Education; Alpha Phi Kappa 1,2,3,4; Class Favorite 2; Class Pres. 3; SNEA 4; American Studies 1,2,3; PEMM 4; H-Club 1,2,3,4, Sec. 2; Bison Boosters 2,3; Intercollegiate Football 1,2,3,4; Track 1,2,3,4; Intramural Sports 2,3,4.

BILLY CLAYTON LAWRENCE, Paducah, Ky.; Bible; Transfer from Freed-Hardeman College.

FRED L. LEMMON, Cassville Mo.; Biology; Frater Sodalitas 1,2,3,4; Australian Group 2,3,4, Pres. 3,4; Pi Kappa Delta 1,2,3,4, Sec. 3; Debate Team 1,2; Pre-Med Club 4.

IMOGENE LEONARD, Damascus, Ark.; Elementary Education; Phi Delta 1,2.

GLENDA SUE LOVE, Searcy, Ark.; Physical Education; Transfer from Arkansas State Teachers College; Zeta Phi Zeta 2,3,4, Pres. 4; SNEA 4; PEMM 3,4; Intramural Sports 2,3,4.

AL LYNDS, Valdosta, Ga.; Business Administration; Alpha Phi Kappa 4; Chorale 1,2; Circle K 1; Pi Gamma Psi 2,3; Bison Boosters 3,4; Intramural Sports 4.

CLIFFORD L. LYONS, Neosho, Mo.; Bible; Transfer from Freed-Hardeman College; Timothy Club 3,4.

PAT McGEE, Wichita, Kan.; Bible; Transfer from Freed-Hardeman College.

Graduates find placement service beneficial

SENIORS

DECISIONS about where to apply for jobs after graduation are discussed by Tootay Mayer, Charlot Root and Dr. Wellborne of the Placement Office.





LARRY JUDD McKEAN, Darlington, Penn.; Business Administration; Transfer from Freed-Hardeman College; Koinonia 3,4; Intramural Sports 3,4; Marshall P. Scott Award 3.

SHIRLEY McNEW, Speedwell, Tenn.; Business Education; Transfer from Freed-Hardeman College; SNEA 3,4; American Studies 4.

PATRICIA McNUTT, Conway, Ark.; Elementary Education; Transfer from Arkansas State Teachers College; Delta Chi 3,4; SNEA 3,4; Bison Boosters 3.



KATHY MADDOX, Dearborn, Mich.; English; Kappa Kappa Kappa 1,2,3,4, Sec. 2; Bison 1,2; Petit Jean 1,2; Northern Lights Club 2; A Cappella 3,4, Ensemble 3; Chorale 1,2; Belles and Beaux 3; SNEA 3,4; Oriental Club 1,2,3,4; Fencing Club 2.

BECKY MARTIN, Corpus Christi, Tex.; English; Transfer from Lubbock Christian College; Tofebt 3,4, Sec.-Treas. 3; Petit Jean Queen Nominee 4; May Queen Nominee 3; May Queen Finalist 3; S. A. Rep. 4; Bison Boosters 3.

SHERRA MARTIN, Corinth, Miss.; Art; Transfer from Freed-Hardeman College; MEA 3, Treas. 3; Alpha Chi 4; May Queen Nominee 3; Chorale 3; Bijitsu 3,4, Pres. 4.

MYRNA VIRGINIA MASSEY, Wheeling, W. Va.; Sociology-Psychology; Kappa Phi 1,2,3,4, Sec. 3, Treas. 4; May Queen Nominee 4; Australian Club 1,2,3,4, Sec. 3; Northern Lights Club 1,2; Big Sisters 2.

PHILIP AVERY MAYBERRY, Waynesboro, Tenn.; Social Science; Transfer from Freed-Hardeman College; Sigma Tau Sigma 3,4; SNEA 3,4; American Studies 3,4.

FRANCES EMELIE MAYER, Aransas Pass, Tex.; Physical Education; Regina 1,2,3,4; Petit Jean 4; A Cappella 1,2,3,4; Ensemble 3,4; Belles and Beaux 3,4; Band 1; PEMM 3,4, Sec. 3,4; Intramural Sports 1,2,3,4; All-Star Basketball 2; Intramural Jacket 2.

CLAUDE EDDIE MAYO, JR., Searcy, Ark.; Business Administration; Galaxy 1,2,3,4; Intramural Sports 1,2,3,4.

WALTER MAYS, Wellston, Mo.; Physical Education; Sub-T 1,2,3,4; Who's Who 4; PEMM 3,4, Pres. 3,4; H-Club 1,2,3,4; Sigma Delta Psi 4; Intercollegiate Football 1,2,3,4, Capt. 3; Intramural Sports 1,2,3.

DIANE MEERS, Rossville, Ga.; Elementary Education; Transfer from Alabama Christian College; Theta Psi 3,4; Alpha Chi 4; SNEA 3,4.

DON L. MEREDITH, Batesville, Miss.; Biblical Languages; Delta Iota 1,2,3,4, Pres. 4, Vice-Pres. 3, Sec. 2, Treas. 2, Rep. 1; Intramural Sports 1,2,3,4; All-Star Football 3.

SAMUEL MIAO, Singapore, Malaya; Bible; Transfer from Freed-Hardeman College; Frater Sodalis 4; Oriental Club 4, Pres. 4; Timothy Club 4; A Cappella 4.

ALICE MILLS, Morristown, Tenn.; Elementary Education; WHC 1,2,3,4, Pres. 3, Hist. 2; May Queen Nominee 3,4; Bison 3,4; Australian Club 2; A Cappella 2; Chorale 1,2; Colhecon 2,4; SNEA 1,4.

MARTHA MITCHELL, Minor Hill, Tenn.; Social Science; Transfer from Freed-Hardeman College; WHC 3; SNEA 2,3,4; American Studies 4; Phi Alpha Theta 3,4, Sec. 3; Intramural Sports 3.

BARBARA MITTS, Swifton, Ark.; Home Economics; OEGE 1,2,3; SNEA 3,4; Bison Boosters 3; Colhecon 2,3,4.

GLENDA MOORE, Searcy, Ark.; Elementary Education; Phi Delta 1,2,3, Rep-Hist. 3.





WAYNE ELTON MOORE, Corpus Christi, Tex.; Physical Education; Transfer from Lubbock Christian College; Mohican 3,4; Intramural Sports 3,4.

OWEN B. MOSELEY, Rector, Ark.; Accounting and Business; Transfer from Freed-Hardeman College; Pioneer 2,3,4, Vice-Pres. 3; Chorale 2; Intramural Sports 3,4; All-Star Basketball 2.

BETTY LYNN SOWELL MOTE, Searcy, Ark.; Secretarial Science; Transfer from Arkansas State College; Zeta Phi Zeta 2,3,4, Sec. 3, Treas. 3, Vice-Pres. 4; Bison Boosters 3,4.



JERRY DWAIN MOTE, Gainesville, Tex.; Physical Education; Alpha Phi Kappa 1,2,3,4; PEMM 3,4; Bison Boosters 3,4; Intercollegiate Football 1,2,3,4, Capt. 2,3,4; Track 2,3,4; Intramural Sports 1,2,3,4; All-Star Basketball 1,2,3,4.

PATRICIA NAYLOR, West Memphis, Ark.; Elementary Education; Transfer from Freed-Hardeman College; Delta Chi Omega 3,4, Treas. 3; SNEA 3,4, Pres. 4; Class Co-Sec. 4; Northern Lights Club 3,4, Sec. 4.

EVELYN COLE NELSON, Memphis, Tenn.; Speech; Transfer from Memphis State University; Kappa Delta 2,4, Sec.-Treas. 2; Chorale 1,2; Bison Boosters 2; SNEA 4.



CARROLL DUANE OSBURN, Forrest City, Ark.; Biblical Languages and Bible; Lambda Sigma 1,2,3,4, Pres. 4; Who's Who 4; Class Pres. 4; African Club 4; Oriental Club 2,3, Pres. 3; A Cappella 1,2,3,4, Quartet 1,4; Band 1,2,3; Circle K 2,3,4, Vice-Pres. 3, Pres. 4; Intercollegiate Track 3.

CHARLES PARKER, Kennett, Mo.; Accounting and Business; Alpha Phi Kappa 3,4; Pi Gamma Psi 2,3,4, Pres. 4; Intramural Sports 1,2,3,4.

JOSEPH LOIL PATE, Aliceville, Ala.; General Science; Transfer from Freed-Hardeman College; Sub-T 2,3,4; Science Club 3,4; H-Club 2,3,4; Bison Boosters 3; Intercollegiate Football 2; Intramural Sports 2,3,4; All-Star Football 4.



KIM B. PATE, Samson, Ala.; Physical Education; Transfer from Troy State College; Koinonia 2,3,4; TNT 2; PEMM 3,4; H-Club 3,4; Intercollegiate Football 4, Baseball 3,4; Intramural Sports 2,3,4; All-Star Softball 3.

REGINA ANN PAYTON, Heber Springs, Ark.; Home Economics; Theta Psi 1,2,3,4; SNEA 3,4; Colhecon 3,4; Intramural Sports 1,2,3,4.

RUBY VIOLET PETERSEN, Sanford, Mich.; Psychology; Transfer from Freed-Hardeman College; WHC 3,4, Pres. 4; Alpha Chi 4; Dactylogy 4; Northern Lights Club 3,4, Sec. 3,4; Big Sisters 4; Chorale 4; SNEA 3,4; British Columbia Mission Group 3,4.

HELMUT R. "FRITZ" PETRICH, New York, N. Y.; Music Education; Transfer from Buffalo State University; Pioneer 3,4, Treas. 4; Bison 4; Timothy Club 3; A Cappella 3,4; Belles and Beaux 3; SNEA 4; Intramural Sports 3,4.

DENNIS ORIE PEUGH, Klamath Falls, Ore.; Accounting and Business; Transfer from Magic Valley Christian College; TAG 3,4; Pi Gamma Psi 4.

ROBERT G. PONDER, East Detroit, Mich.; Elementary Education.

JAMES PRATT, Searcy, Ark.; Physical Education; Sub-T 1,2,3,4; Who's Who 4; SNEA 4; PEMM 3,4; Sigma Delta Psi 3,4; Intercollegiate Basketball 1, Track 1,2,3,4; Intramural Sports 1,2,3,4; All-Star Basketball 2,3,4.

NORMAN C. PRESTON, Shallowater, Tex.; Physical Education; Transfer from Lubbock Christian College; Mohican 3,4; SNEA 3,4; PEMM 4; Bison Boosters 4; Intercollegiate Basketball 3; Intramural Sports 3,4; All-Star Softball 4.

LINDA JOYCE PRITCHETT, East Prairie, Mo.; Elementary Education; Phi Delta 1,2,3,4.





SENIORS

ORDERS for graduation invitations are taken by Katie Darling as David Simpson and Duke Jennings decide how many they would like to have.

Achievement is announced through invitations

JUANITA PROCTOR, Houghton Lake, Mich.; Social Science.

MARY ELIZABETH PURSLEY, Miami, Okla.; Business Education; Transfer from Northeastern Oklahoma A&M; Kappa Phi 2,3,4, Sec. 2, Vice-Pres. 3, Rep. 4; Bison 4; SNEA 3,4.

J. LYNN RHODES, Canyon, Tex.; Bible and Chemistry; Mohican 1,2,3, Treas. 3; Who's Who 4; S. A. Cabinet 4; Timothy Club 4; A Cappella 1; Pi Kappa Delta 2,3; Jamaican Group 3,4.

RODNEY LANE RICKARD, Detroit, Mich.; Political Science; Lambda Sigma 1,2,3,4, Treas. 3; Class Vice-Pres. 4; Circle K 3,4, Vice-Pres. 4; Study Group for Constitutional Gov't 1; Bison Boosters 3,4; Intramural Sports 1,2,3,4.

MARVIN C. RICKETT, Moody, Mo.; Bible; Transfer from Freed-Hrdeman College, Sigma Tau Sigma 1,2,4, Rep. 2; European Club 4; Northern Lights 4; Timothy Club 2,4; Intramural Sports 1,2,4.

LINDA JOYCE RILEY, Texas City, Tex.; Elementary Education; Las Companeras 1,2,3,4, Hist. 2, Rep. 2; SNEA 1,2,3,4.

LESTER L. RISNER, St. Louis, Mo.; Business Administration; Pioneer 1,2,3,4, Treas. 4; Bison Boosters 1,2,3,4; Intramural Sports 1,2,3,4; All-Star Basketball 2,3, Baseball 4.

CHARLOT MAURINE ROOT, Ojai, Calif.; Elementary Education; Transfer from Freed-Hardeman College; Delta Chi Omega 3,4, Hist.-Rep. 3; Class Sec.-Treas. 4; Bijitsu 4; SNEA 3,4; Petit Jean 4.

LAURA ROSS, Tyler, Tex.; Elementary Education; Transfer from Tyler Junior College; Delta Chi Omega 3,4, Sec. 3, Treas. 4; Band 3,4; SNEA 3,4; Intramural Sports 4.

JAMES C. RUBLE, Clinton, Ark.; Accounting and Business; AEX 1,2,3,4, Vice-Pres. 3; Pi Gamma Psi 3,4; Intercollegiate Track 2,3; Intramural Sports 1,2,3,4; All-Star Football 2,3, Basketball 3.

CLARENCE SANDERS, Fair Lawn, N. J.; Bible; Transfer from Freed-Hardeman College; Lambda Sigma 1,2,4; Northern Lights Club 1,2,4; Timothy Club 1,2,4; Science Club 1; Study Group for Constitutional Gov't 1,2,4; Camera Club 1,2.

WALTER C. SANDERSON, Searcy, Ark.; Elementary Education; TAG 1,2,3,4; Timothy Club 1,2,3,4; SNEA 1,2,3,4; Intramural Sports 1,2,3; Mayor of Married Students 3.





DONALD JEAN SCHAFER, Pampa, Tex.; Political Science; Sigma Tau Sigma 1,2,3,4; Intramural Sports 1,2,3,4, All-Star Football 3, Volleyball 3.

SHARON ROSE SCOTT, Eugene, Mo.; Elementary Education; Tofebt 1,2,3,4; Big Sisters 2; SNEA 2,3,4; Grace Wells 3,4; Phi Alpha Theta 3,4.

LARRY SCROGGS, Newport, Ark.; Journalism and Social Science; Pioneer 1,2,3,4, Treas. 2,3, Sec. 2, Pres. 3; Bison 3,4, Business Manager 4; Press Club 3,4, Vice-Pres. 3; Impala Quartet 3; Intercollegiate Baseball 3; Intramural Sports 1,2,3,4.

BETTY SHACKLEFORD, Rio Oso, Calif.; Home Economics; Transfer from Oklahoma Christian College; Regina 3,4, Treas. 3; May Queen Nominee 4; British Columbia Club 3,4; Chorale 3; Colhecon 3,4; SNEA 3,4.

HELON KAREN SHAPPLEY, Memphis, Tenn.; Home Economics; WHC 1,2,3,4, Treas. 1, Parl. 2, Vice-Pres. 3; British Columbia Mission Group 3,4, Sec. 4; Chorale 1,2,3, Rep.-Hist. 2; Colhecon 1,2,3,4, Pres. 3; SNEA 3,4, Treas. 4.

CHARLES RAY SHEUMAKER, Sulphur, La.; Mathematics and Secondary Education; Transfer from McNeese State College; Koinonia 2,3,4, Sec.-Treas. 2,3,4; SNEA 3,4, Pres. 4; Phi Alpha Theta 3,4; Intramural Sports 3,4.

DAVID SIMPSON, El Dorado, Ark.; Physical Education; Sub-T 1,2,3,4, 1st Mate 4; Class Favorite 3; Class Vice-Pres. 3; Chorale 1; PEMM 3,4; H-Club 1,2,3,4; Bison Boosters 2,3,4; Intercollegiate Basketball 1,2,3,4, Track 1,2; Intramural Sports 1,2,3,4; All-Star Softball 3,4.

JAMES M. SMELSER, Wayne, Mich.; Bible; Transfer from Freed-Hardeman College; Delta Iota 1,2,4, Pres. 4, Vice-Pres. 2, Sec.-Treas. 2; Northern Lights Club 3,4; Intramural Sports 1,2,3,4; All-Star Football 3,4.

ANNE SMITH, Kermit, Tex.; Elementary Education; Transfer from Lubbock Christian College; Zeta Rho 3,4, Vice-Pres. 3, Pres. 4; May Court 3; May Queen Nominee 3,4; Bison 3; Petit Jean 3; European Club 3, Sec. 3; British Columbia Mission Group 4; SNEA 3,4; Bison Boosters 4.

GARY R. SMITH, N. Little Rock, Ark.; Political Science.

STEVE SMITH, Newport, Ark.; Mathematics and Chemistry; Sub-T 1,2,3,4, Rep. 1,2, Quarter Master 3, Skipper 4; Who's Who 3,4; Class Favorite 1; Class Pres. 1; Best All Round 3; Honor Student 1; S. A. Rep. 3; H-Club 1,2,3,4; Intercollegiate Football 2,3,4, Basketball 1,2,3,4, Baseball 1,2,3,4; Intramural Sports 1,2,3,4.

THOMAS GALE SMITH, Shirley, Ark.; Mathematics; Alpha Phi Kappa 1,2,3,4, Vice-Pres. 3, Pres. 4; Chorale 3; Intramural Sports 1,2,3,4; All-Star Basketball 3, Softball 3, Baseball 3.

Education principles applied in directed teaching

SENIORS

EMPHASIZING correct play, student teacher Carol Bissett gives instructions in the rules of basketball before participation in class begins for her students.





MILTON CARROLL SMOTHERMAN, Fort Worth, Tex.; Bible; AEX 1,2,3,4; Intramural Sports 1,2,3,4.

JOE SPAULDING, Searcy, Ark.; Social Science; Lambda Sigma 1,2,3,4; American Studies 3,4; H-Club 1,2,3,4; Intercollegiate Baseball 1,2,3,4; Intramural Sports 1,2,3,4.

KEN SPILLMAN, Paragould, Ark.; Accounting; Transfer from Freed-Hardeman College; Pi Gamma Psi 3,4; Intercollegiate Baseball 3,4; Intramural Sports 3,4; All-Star Football 3,4.



SUZANNE H. STANFORD, Columbia, Tenn.; Home Economics; Omega Phi 1,2,3,4, Vice-Pres. 3, Pres. 4; Alpha Chi 4; Who's Who 4; Big Sisters 2; Colhecon 2, 3,4; SNEA 4.

BETTY JANE STEWART, Memphis, Tenn.; Elementary Education; OEGE 1,2,3, Sec. 2; Petit Jean Queen Nominee 3; Homecoming Attendant 2; Class Favorite 2; Big Sisters 2; A Cappella 1,2,3, Sec. 3; Ensemble 2,3; Belles and Beaux 3; SNEA 2,3,4; Oriental Club 1.

TRAVIS RAY STEWART, Reagan Wells, Tex.; Business Administration; Transfer from Abilene Christian College; Sigma Tau Sigma 2,3,4, Pres. 2,3; Petit Jean Business Manager 4; SNEA 1,2,3; Circle K 2, Vice-Pres. 2; Intercollegiate Football 1,2, Track 1; Intramural Sports 1,2.

SID TATE, Gretna, La.; General Science; Sub-T 1,2,3,4; Class Vice-Pres. 2; S. A. Rep. 1, Cabinet 4; H-Club 1,2,3; Bison Boosters 1; Intercollegiate Football 1,2,3; Intramural Sports 1,2,3,4; All-Star Basketball 2,3, Softball 4.

BRYAN D. THOMLEY, Newton, Ala.; Business Administration; Transfer from Alabama Christian College; Sigma Tau Sigma 3,4.

CHARLES L. THOMPSON, Mt. Pleasant, Tex.; Bible; Frater Sodalis 2,3,4, Treas. 3; S.A. Cabinet 3; European Club 2,3; Northern Lights Club 2,3,4, Pres. 3; Timothy Club 2,3; Chorale 2; Bison Boosters 3; Intramural Sports 1,2,3,4; All-Star Softball 3, Football 4.

JEAN E. THOMPSON, Murray Hill, N. J.; Biology; Tofebt 1,2,3,4, Interclub Council 2; SNEA 2; Bison Boosters 1,2; Intramural Sports 1,2,3,4; All-Star Softball 3, Basketball 2; Intramural Jacket Award 1.

NANCY KAY KNOTT THOMPSON, San Antonio, Tex.; Business Administration; Regina 1,2,3,4; A Cappella 2,3.

RON EARL THOMPSON, Lubbock, Tex.; Chemistry; Transfer from Lubbock Christian College; Mohican 3,4; Band 3; Intramural Sports 3,4; All-Star Baseball 3, Softball 3, Basketball 3.

SANDRA TILL, Decatur, Ill.; Secondary Education; Transfer from Southeast Missouri State College; Delta Chi Omega 2; TAG 4; Petit Jean Queen Nominee 4; Dactylogy 2; Band 1; SNEA 4; Intramural Sports 4.

PAUL ELLIS TOUCHTON, Jacksonville, Fla.; Physical Education; Transfer from York College; Sub-T 3,4; A Cappella 3; PEMM 4; Intercollegiate Basketball 3, Baseball 3,4; Intramural Sports 3,4; All-Star Football 4.

SAM TUMLINSON, JR., Richland, Wash.; Bible; Transfer from Columbia Christian College; Timothy Club 2,3,4.

ELLIOTT TYLER, Decatur, Ala.; Mathematics; Transfer from Oklahoma Christian College; Lambda Sigma 3,4; Intramural Sports 3,4; All-Star Basketball 3,4, Softball 3,4.

GLENN CLIFTON UTHE, Cleveland, O.; Business Administration; AEX 1,2,3, Treas. 3; TAG 4; Intramural Sports 2.

GLENN VALENTINE, Dallas, Tex.; Business Administration; TNT 2,3; Pi Gamma Psi 3,4; Intramural Sports 1,2,3,4.





FRANK VISER, Mt. Pleasant, Tex.; Bible; Frater Sodalis 1,2,3,4.

CHUCK WADLEY, Port Aransas, Tex.; Physical Education; Transfer from Cisco Jr. College; Mohican 2,3,4; SNEA 4; PEMM 3,4; Sigma Delta Psi 4, Vice-Pres. 4; Intercollegiate Track 2,3,4; Intramural Sports 2,3,4; All-Star Softball 4.

VIRGINIA BALLARD WADLEY, Auburn Hockessin, Del.; Elementary Education; Transfer from David Lipscomb College.

CHARLES R. WALKER, Joplin, Mo.; Business Administration; Lambda Sigma 1,2,3,4; Circle K 3,4, Treas. 4; Pi Gamma Psi 3,4, Sec. 4.

LEONA A. WALKER, Searcy, Ark.; Elementary Education; Zeta Rho 2; Australian Club 1,2,3,4; Chorale 1.

MARCUS R. WALKER, Wellston, Mo.; Biology; Sub-T 1,2,3,4, Hist. 2; Bijitsu 3,4, Pres. 3; Alpha Psi Omega 3,4; Campus Players 1,2,3; Intercollegiate Football 1; Intramural Sports 1,2.

REBA SUANNE WALKER, Corning, Ark.; Home Economics; Kappa Phi 1,2,3,4, Treas. 2, Vice-Pres. 3; Alpha Chi 4; Who's Who 4; Big Sister 2; A Cappella 1,2,3,4, Ensemble 3; Chorale 1; Belles and Beaux 3; Colhecon 1,2,3,4, State Vice-Pres. 4; SNEA 1,2,3,4.

JAMES THOMAS WATSON, Columbia, Mo.; Art; Transfer from Missouri University; Mohican 2,3,4; Bijitsu 2,3,4; Intercollegiate Football 2,3, Basketball 2,3,4.

KATHY WEST, Houma, La.; Biology; OEGE 1,2,3,4, Vice-Pres. 3, Hist. 2; A Cappella 3,4; Chorale 1,2; Bison Boosters 3; Intramural Sports 1,2,3,4; All-Star Basketball 1,2,3; Pre-Med Club 3,4.

MERLE EDDY WESTBROOK, Lowell, O.; Accounting; Sigma Tau Sigma 1,2,3,4, Vice-Pres. 4, Treas. 3; Psi Gamma Psi 3,4; Intramural Sports 1,2,3,4.

HARRY WESTERHOLM, Fort Worth, Tex.; Biology; Pioneer 1,2,3,4, Rep. 3; Bison Boosters 1,3,4; Intramural Sports 1,2,3,4.

JOHNNY H. WESTERHOLM, Fort Worth, Tex.; Political Science; Pioneer 1,2,3,4, Pres. 3; Bison Boosters 3; Intramural Sports 1,2,3,4.

Husbands, wives combine homemaking, studying

SENIORS

GIVING his wife Ginny a helping hand with the dishes, Chuck Wadley is one of many seniors finding time in their schedules for duties of a home.





BEN WHITE, Danville, Ill.; Biology; Alpha Phi Kappa 1,2,3,4; SNEA 2,3,4; Intramural Sports 1,2,3,4.

ELLIS DENNIS WILLIAMS, Cleveland, O.; Elementary Education; AEX 2,3,4, Vice-Pres. 3, Pres. 3; Sigma Tau Sigma 1; SNEA 2,3,4, Vice-Pres. 3; Intramural Sports 1,2.

JAMES L. WILLIAMS, Searcy, Ark.; Business Administration; TAG 1; Koinonia 1; Intramural Sports 1.

JOE GARNER WILLIAMS, Summerville, Ga.; Secondary Education; Transfer from Freed-Hardeman College; Sigma Tau Sigma 3,4; SNEA 3,4; Intramural Sports 3,4.

SONDRA LEE TUCKER WILLIAMS, Clarksdale, Miss.; Social Science; Tofebt 1; Zeta Phi Zeta 2,3,4, Sec. 3, Pres. 4; Intramural Sports 2,3; Bison Boosters 2,3.

JAMES C. WILLIS, Ripley, Miss.; Accounting; Transfer from Freed-Hardeman College; Galaxy 3,4, Treas. 4; Pi Gamma Psi 4; Intramural Sports 3,4; All-Star Softball 4.

JAMES OTIS WOOD, Paragould, Ark.; Business Administration.

JERE YATES, Memphis, Tenn.; Bible; Mohican 1,2,3,4; Alpha Chi 4; Who's Who 4; A Cappella 1,2,3,4, Quartet 1,2,3,4; Belles and Beaux 2,3,4; Timothy Club 3,4; S. A. Vice-Pres. 4; Honor Student 3; Intramural Sports 1,2,3.

MABLE JUNE YOUNG, Portsmouth, O.; Elementary Education; Phi Delta 1,2, Treas. 2; SNEA 2,4.

IN MEMORY

John Paul Hobby impressed his fellow students with his serious purpose in life and his friendly attitude toward others for the three years that he was a student at Harding. He had achieved a good academic record in a pre-engineering program and had long range plans to return to Northern Rhodesia, Africa, where his parents have served effectively as missionaries for many years, after completing his engineering degree at the University of Arkansas.

While attending a speech clinic in northern Michigan during the summer of 1962 to help overcome a speech defect, he became critically ill and died on August 10, 1962. He apparently had an attack of acute infectious mononucleosis with complications.

Paul was born in Livingston, Northern Rhodesia, on June 8, 1941. His elementary and secondary education was obtained in Africa and he enrolled at Harding in the fall of 1959. His father, mother and older brother, David, are graduates of Harding, and a younger brother, George, and his sister, Anita Joyce, are enrolled at Harding this year.





CLASS projects were discussed at a meeting of the junior officers. They are sponsor Bob Gilliam, Sec.-Treas. Linda Stafford, Pres. Vernon Rogers, Vice-Pres. Louise Tucker and sponsor Jack Ryan.

JUNIORS

Officers anticipate a full year of achievements



Frank E. Ackers Oakland, Calif.
 Joe H. Adams Ft. Lauderdale, Fla.
 Sylvia A. Aday Waxahachie, Tex.
 Carmon Alexander Searcy, Ark.
 Joel E. Anderson, Jr. Swifton, Ark.
 Sherry Ashby St. Louis, Mo.

James H. Bailey, Jr. Glen Rock, Penn.
 Rayma Bailey Hobart, Ind.
 Ann Baird Hardy, Ark.
 Peggie Baker Pangburn, Ark.
 Barbara Barnes Searcy, Ark.
 James Earl Barnes Cookeville, Tenn.

Ron L. Baucom Spring Hill, Tenn.
 G. Bernard Bayliss Shreveport, La.
 Beverley Beard Carthage, Tex.
 Anne Becholdt Searcy, Ark.
 Robert H. Bell Gainesville, Fla.
 Anne Bentley Oak Ridge, Tenn.

Lydia Binkley Clemmons, N. C.
 Barbara Boaz Larned, Kan.
 Donald L. Bowman Newport, Ark.
 Patricia M. Bowman Leachville, Ark.
 Robert Brewer Memphis, Tenn.
 Del M. Brock Cullman, Ala.



Larry Max Brown Denver, Colo.
 Thomas Lee Brown Wichita, Kan.
 Randal Joe Burleson Bernie, Mo.
 Patricia Ann Caraway El Dorado, Ark.
 Costantinos Caretsos Athens, Greece
 Teddy Ray Carruth Tulia, Tex.



Tommy Howard Carter Anson, Tex.
 Samuel F. Casey Ash Flat, Ark.
 Greta Gayle Champney LaGrange, Ill.
 James Alan Chester Bay, Ark.
 Sandy Childers Memphis, Tenn.
 Linda Lou Chisam Temperance, Mich.



Dorothy Christmas Brownsville, Tenn.
 Bill Clark Shelter Island, N. Y.
 Gerald Clark Tuscumbia, Ala.
 Oscar S. Coleman Searcy, Ark.
 Ruth Ann Collins Omaha, Ark.
 Betty Florence Combs Searcy, Ark.



Loyd L. Cooper Griffithville, Ark.
 Myra E. Cope Searcy, Ark.
 Sandra R. Cope Fort Worth, Tex.
 Philip R. Cottrell Atlanta, Ga.
 Elizabeth Ann Crawford Waldron, Ark.
 Richard James Crispell Cayuta, N. Y.



John Cunningham Chattanooga, Tenn.
 Mary Ann Dabbs Beedeville, Ark.
 Doris Jean Dalton Searcy, Ark.
 John F. Daniel Prescott, Ark.
 Freddie Don Daulton Quanah, Tex.
 Billy G. Davenport Yellville, Ark.



Rebecca Dennington Lewisville, Ark.
 Charles W. DeVore Beebe, Ark.
 Sharon Kay Dunn Biggers, Ark.
 Diane Dyer Lawton, Okla.
 Latina Dykes Searcy, Ark.
 Ann Eckerberg Kansas City, Kan.



Sharon R. English Lynn, Ark.
 Sonja English Mena, Ark.
 Judy Estes Hackleburg, Ala.
 Jane R. Eubanks Paragould, Ark.
 Paul Farrar Fort Smith, Ark.
 Jon Farris West Lafayette, Ind.



Sandra Fields Crossville, Tenn.
 Jennie A. Flessner Moses Lake, Wash.
 Neva Dawn Gaither Bedford, Ind.
 Anna Marie Garrett Winchester, Ky.
 Marcia Jane Geisler Bridgeport, Conn.
 Erna H. Gibson Tampa, Fla.

Gwen Green Miami, Okla.
 Myrna Joyce Green New Orleans, La.
 Gerald L. Gwin Searcy, Ark.
 Bob Hall Henderson, Tenn.
 Freda Marie Hall Henderson, Tenn.
 Billy Conn Hamlett Kennett, Mo.

Kerry Hardcastle Pangburn, Ark.
 Phillip K. Harris Columbia, Tenn.
 Sherion K. Harvester Pocahontas, Ark.
 Cynthia J. Hassell Judsonia, Ark.
 Laurel "Heidi" Heid Strasburg, O.
 Tom Heinselmann Little Hocking, O.

Ellen Kay Henry Greenbrier, Ark.
 Sandra Henry Dierks, Ark.
 Betty Carolyn Hollis Princeton, La.
 Alton Thomas Hooten Fort Worth, Tex.
 Hazel Virginia Hovarter Waldo, Ark.
 David M. Huddleston Nashville, Tenn.

Barbara Sue Huff Detroit, Mich.
 Carole Humphreys Memphis, Tenn.
 James C. Hyde Valparaiso, Fla.
 Charles Eddie Isom Birmingham, Ala.
 Bryan K. Jacobs Jacksonville, Fla.
 Mary Lee Janes Rector, Ark.

Iris Jean Johnson Searcy, Ark.
 Roger Lee Johnson Steens, Miss.
 James Harbert Jones Brooksville, Fla.
 Larry Jones Cleveland, Tenn.
 Ruth Ellen Jones Urbana, Ill.
 Peggy Joslin N. Little Rock, Ark.

Marilynn Kay Karnes Kevil, Ky.
 James Keeth Shreveport, La.
 Samuel Keichline Conneaut, O.
 Thomas Robert Kelley Batesville, Ark.
 Lenore Dale Kerby Dallas, Tex.
 David Ray Kernodle Wynne, Ark.

Florence Klemm Denver, Colo.
 Jack Edward Kline Short Hills, N. J.
 Jerry L. LaFavers Searcy, Ark.
 Paula Sue Lambert Idabel, Okla.
 Jimmie D. Lawson Searcy, Ark.
 Richard Lawyer Searcy, Ark.



Paul Learned Harrisburg, Ill.
 Linda A. Lee Nashville, Tenn.
 Margie Lentz Paragould, Ark.
 Floyd Lord Searcy, Ark.
 Ron R. Lusher Searcy, Ark.
 Dan H. Loudermilk Hazen, Ark.



Dannie McCaghren Quincy, Ill.
 Dee McCarley Conroe, Tex.
 Gail McClain Memphis, Tenn.
 Camille McNeill Happy, Tex.
 Gwen Magness Batesville, Ark.
 Ted Maple Rago, Kan.



Joe Marchant Forth Smith, Ark.
 Hettie Lou Martin Searcy, Ark.
 Thomas H. Martin Wayne, Mich.
 Wilton Martin Obion, Tenn.
 Kenneth Mason Morrilton, Ark.
 Jean Masters Bradford, Ark.



Jerry Lee Meyers Biggers, Ark.
 Eddie Miller Alexandria, La.
 Janie Miller Little Rock, Ark.
 Sandy Kay Mills Kensett, Ark.
 Sheila Ann Mitchell Cullman, Ala.
 Leo Montgomery Cabool, Mo.



Anna J. Mooney Jonesboro, Ark.
 Sue Morris Alicia, Ark.
 LaNell Murry Hattiesburg, Miss.
 Nancy Carroll Myers Duncan, Okla.
 Lynn Nelson Kensett, Ark.
 Richard Ousley Manchester, Ga.



Religious instruction is vital part of daily living



JUNIORS

PRACTICAL experience in working with young people is gained by these students as they present a lesson to members of their junior Bible class.

JUNIORS

ORGANIZING the preparations for the junior-senior banquet, committee chairman Mike Eldridge discusses it with Linda Stafford and Betty Work.



Industrious committee plans for annual banquet



Alinda Parham Fort Pillow, Tenn.
 Karen Parsons Bartlesville, Okla.
 Ernie Patton Pittsfield, Ill.
 Bobbie Pearce Searcy, Ark.
 Bill Percy Gainesville, Tex.
 Bob Percy Gainesville, Tex.

Ken D. Phillips DeQueen, Ark.
 Mary Ann Phillips .. Sulphur Springs, Tex.
 Ray Phillips Memphis, Tenn.
 Sharon Phillips Camden, Ark.
 Bob Pitner Ripley, Miss.
 Mary Ann Reams Littlefield, Tex.

George Lynn Reeves Minden, La.
 Evelyn Rickett Moody, Mo.
 Mary Dawn Robinson Bastrop, La.
 Vernon R. Rogers Fort Lauderdale, Fla.
 Jeffrey Anne Rorex Palatine, Ill.
 Betty Ruble Walnut Ridge, Ark.

Larry Lee Ruckman El Paso, Tex.
 Chester G. Russell N. Little Rock, Ark.
 Janice Sanders Detroit, Mich.
 Milton Sewell Florence, Ala.
 Donna Shipman Memphis, Tenn.
 William Short S. Rhodesia, Africa

Barbara Siler Pleasant Plains, Ark.
 Ken Simmons Searcy, Ark.
 Anita Smith West Memphis, Ark.
 Barbara Sue Smith Booneville, Ark.
 Robert Smith Searcy, Ark.
 Deanna Snowden Independence, Mo.



Janice Snyder Memphis, Tenn.
 Anita Southard Melbourne, Ark.
 James H. Springer Glenview, Ill.
 Gene Springer Morganfield, Ky.
 Linda Lee Stafford Granby, Mo.
 Jo Stanley Sun Valley, Calif.



David Starling Plymouth, Fla.
 Mailand Stevens Summit, Miss.
 Marlyn Stewart Warrington, Fla.
 Jay Dene Stone Fort Worth, Tex.
 Rita Stoner Kensett, Ark.
 Harriet Storey Senath, Mo.



Philip Sturm Vienna, W. Va.
 Jerry Sullins Searcy, Ark.
 John Sunderland Carthage, Mo.
 Sandra Tanner Houston, Tex.
 Tamara Tanner Houston, Tex.
 William B. Tate Texarkana, Ark.

Brenda Sue Taylor Beech Grove, Ark.
 Larry Don Taylor Memphis, Tenn.
 Jacqueline Thayer York, Neb.
 Frederick Thomas Harrisonville, Mo.
 Buel E. Thompson Searcy, Ark.
 Betty Jane Tipton Heber Springs, Ark.



James W. Tollerson LaGrange, Ga.
 Sandra Tollett Nashville, Ark.
 Ryan Touchton Jacksonville, Fla.
 Norman G. Tubb Benton, Ark.
 Annette Tucker Little Rock, Ark.
 Louise Tucker Waynetown, Ind.



Larry Turner Lincoln Park, Mich.
 Peggy Turner Ball, La.
 Freeda Turney Quitman, Ark.
 Karen Van Rheenen Paragould, Ark.
 Leighton Waters Alachua, Fla.
 Jerry Watson Flint, Mich.



Jim Watson West Monroe, La.
 Grady Weston Pocahontas, Ark.
 Allan Whitacre Columbia, S. C.
 Arthur Williams Plainview, Tex.
 Bobbie Willingham Doddsville, Miss.
 Reba Gail Wood Jasper, Ala.



Patricia Woodruff Atoka, Tenn.
 Betty Work Trenton, Mich.
 Gail Wright Shallowater, Tex.
 Jan Wright Temple City, Calif.
 June Wyatt El Dorado, Ark.
 Mary Lou Yarbrough Memphis, Tenn.





INFORMAL discussion of plans the sophomore class has for the year is enjoyed by Pres. Freddie Roberts, Sec.-Treas. Freda Ferguson, Vice-Pres. Jim Ed Williams and Sponsors Mr. and Mrs. Lewis Ely.

SOPHOMORES

Class officers demonstrate leadership abilities



Nancy L. Ables El Dorado, Ark.
 Jerry Allison Memphis, Tenn.
 James E. Arnold Nashville, Ark.
 Fred Willis Atchison Paragould, Ark.
 Charlotte Atkins .. Mammoth Springs, Ark.
 Marsha Bailey El Dorado, Ark.

Priscilla Baker Arlington, Va.
 Mary Ethel Bales Searcy, Ark.
 Nancy Carolyn Barnes Seagoville, Tex.
 Betty A. Barnett Peck, Kan.
 Mary E. Barrett Springfield, Mo.
 Clarita D. Bartley Rogers, Ark.

Mary Ellen Baskin Stilwell, Okla.
 Dwight Bawcom .. Oklahoma City, Okla.
 Pat A. Bearden Texarkana, Ark.
 Mary M. Beckett Sherman, Tex.
 Howard F. Bennett, Jr. Mayfield, Ky.
 Linda Gail Bennett Prescott, Ark.

William Edgar Bennett Searcy, Ark.
 John E. Berryhill Searcy, Ark.
 Hollis M. Black Berkeley, Calif.
 Helen Beth Blucker N. Little Rock, Ark.
 Anne A. Blue Jonesboro, Ark.
 Robert H. Boaz Searcy, Ark.



Dwight F. Boggs Hazen, Ark.
 Norman A. Bracken Ruston, La.
 Joe B. Bradburn New Iberia, La.
 Winnie Bradford Shirley, Ark.
 Butch Doyle Bradsher Rector, Ark.
 M. Holly Brannon Roswell, Ga.



Vivian Branscum Mountain View, Ark.
 James Brewington Texarkana, Tex.
 Nicholas Bridges Ferguson, Mo.
 Gary L. Brock Springfield, Mo.
 J. Alvis Brown Evening Shade, Ark.
 James C. Brown Searcy, Ark.



Larry A. Brown Memphis, Tenn.
 Peter Wayne Bumpass Athens, O.
 David Burks, Truth or Consequences, N.M.
 Margaret Ann Burt Monroe, La.
 Daniel Harding Burton Bells, Tenn.
 Doris Ann Bush Louisville, Ky.



Kathryn Lois Butterfield Stuttgart, Ark.
 Nelda Jo Byrd Ozarks, Mo.
 Robert Carter Camp Muleshoe, Tex.
 Hugh Earl Campbell McAlester, Okla.
 Madeline Campbell Melbourne, Ark.
 Carmen Camperell Albuquerque, N. M.



John S. Cantwell East Prairie, Mo.
 Charles Duane Carter Pine Bluff, Ark.
 Polly Anne Carter Keiser, Ark.
 Lanny Casey Searcy, Ark.
 Donna Chambers Cambridge, O.
 Charolette V. Chitty Houma, La.



Robert Neil Claxton Batesville, Ark.
 Patricia C. Clement Covington, Tenn.
 David Nelson Clinger Fort Worth, Tex.
 Linda Cogdell Lafayette, La.
 Jack D. Colvin Vivian, La.
 Gary W. Connelly Columbia, Tenn.



Barbara A. Cooper Batesville, Ark.
 Shirley Cooper Batesville, Ark.
 Nancy Jill Cope Searcy, Ark.
 Flora B. Corum Greenfield, Mo.
 Florence A. Corum Greenfield, Mo.
 Susan E. Craig Godfrey, Ill.



Bonnie Dell Cruse Cherry Valley, Ark.
 Edward Franklin Dalton .. Overland, Mo.
 Judith D. Daniel Dallas, Tex.
 Peggy Jane Darling Nashville, Ark.
 Karen H. Daugherty Granite City, Ill.
 Carol Jean Davis Branson, Mo.

E. Berry Davis Fayetteville, Tenn.
 Mary Lou Davis Pochahontas, Ark.
 David L. Day Ripley, Miss.
 Ollie May Dillard San Antonio, Tex.
 Martha R. Diller Dallas, Tex.
 Betty Lou Dodd Sallisaw, Okla.

Roger Ray Dozier Forrest, Ill.
 James A. Duke Magnolia, Ark.
 Monica Ann Dunn Nashville, Tenn.
 Patrick H. Dykes Searcy, Ark.
 Darlene R. Eads Indianapolis, Ind.
 Bill Gordon Earl Houston, Tex.

Dalton Eddleman Marianna, Ark.
 Linda Kay Edwards Batesville, Ark.
 Judith Lynn Elliott Searcy, Ark.
 Betty Ely Searcy, Ark.
 Edgar A. Estes Jacksonville, Ark.
 Judy Lee Evans Morrilton, Ark.

Jerry T. Faules Neosho, Mo.
 "Freda" Ferguson N. Little Rock, Ark.
 Marilyn R. Finley Plymouth, Mich.
 David W. Fouss New Matamoras, O.
 Phyllis Ann Fowler Ash Flat, Ark.
 Maurice R. Franks Searcy, Ark.

Judith Kaye Frazier Searcy, Ark.
 Sheila Gwynne Frazier Savannah, Ga.
 Ronald L. French Liberal, Kan.
 Martha Lynn Gardner Biggers, Ark.
 Paul M. Gardner Vienna, W. Va.
 Mary Hale Garner Calico Rock, Ark.

Betty L. Garrettson Shreveport, La.
 Verna Mae Garrett Winchester, Ky.
 Tom Gaskins, Jr. Palmdale, Fla.
 Leah A. Gentry Alhambra, Ill.
 Lonnie James Gilbreth Hoxie, Ark.
 Phyllis Gilstrap Indianapolis, Ind.

Justine Gish Ft. Smith, Ark.
 Leland E. Goatley Berkeley, Mo.
 David L. Goins Beech Grove, Ark.
 Linda Gordon Searcy, Ark.
 Jill Graddy Tulsa, Okla.
 Marilyn Lee Graff Huntsville, Ala.





SOPHOMORES

SIGNING up for his chapel seat at the beginning of the registration line, Jerry Hollis requests that he be assigned a seat next to Patty Shull.

Tired smiles betray aching feet at registration

Anita Lou Green Chesterton, Ind.
 Richard Green Doniphan, Mo.
 Amelia Ann Griffin Pine Bluff, Ark.
 Robert Ansel Grissom Williston, Fla.
 Sidney J. Gutting Granger, Mo.
 Berkeley Hackett Walled Lake, Mich.



Regina Ann Hadley Houston, Tex.
 George Hall Mt. Pleasant, Mich.
 Sarah Hawks Jacksonville, Ark.
 Ann Haynes San Leandro, Calif.
 Lily D. Hays Tulsa, Okla.
 Wanda Jean Henry Hayti, Mo.



Kay Herd Logansport, Ind.
 Mary Beth Hicks Tuckerman, Ark.
 Jerry B. Hollis Columbia, La.
 Carolyn Hoover Gainesville, Fla.
 Jan Milton Hornbuckle Searcy, Ark.
 James T. Horner Wichita, Kan.



R. Edward Hueter Sedgewickville, Mo.
 Jo Hughes Searcy, Ark.
 Richard T. Hughes San Angelo, Tex.
 Donald Lee Hull Boron, Calif.
 Georganne Hunter Searcy, Ark.
 Jerry Hunter Fort Smith, Ark.



Barbara Johnson Detroit, Mich.
 Raymond Johnson Pine Bluff, Ark.
 Shirley Johnson Walnut Ridge, Ark.
 Stennis E. Johnson Steens, Miss.
 John P. Jones Channelview, Tex.
 Tommie Lou Jones Perryville, Ark.



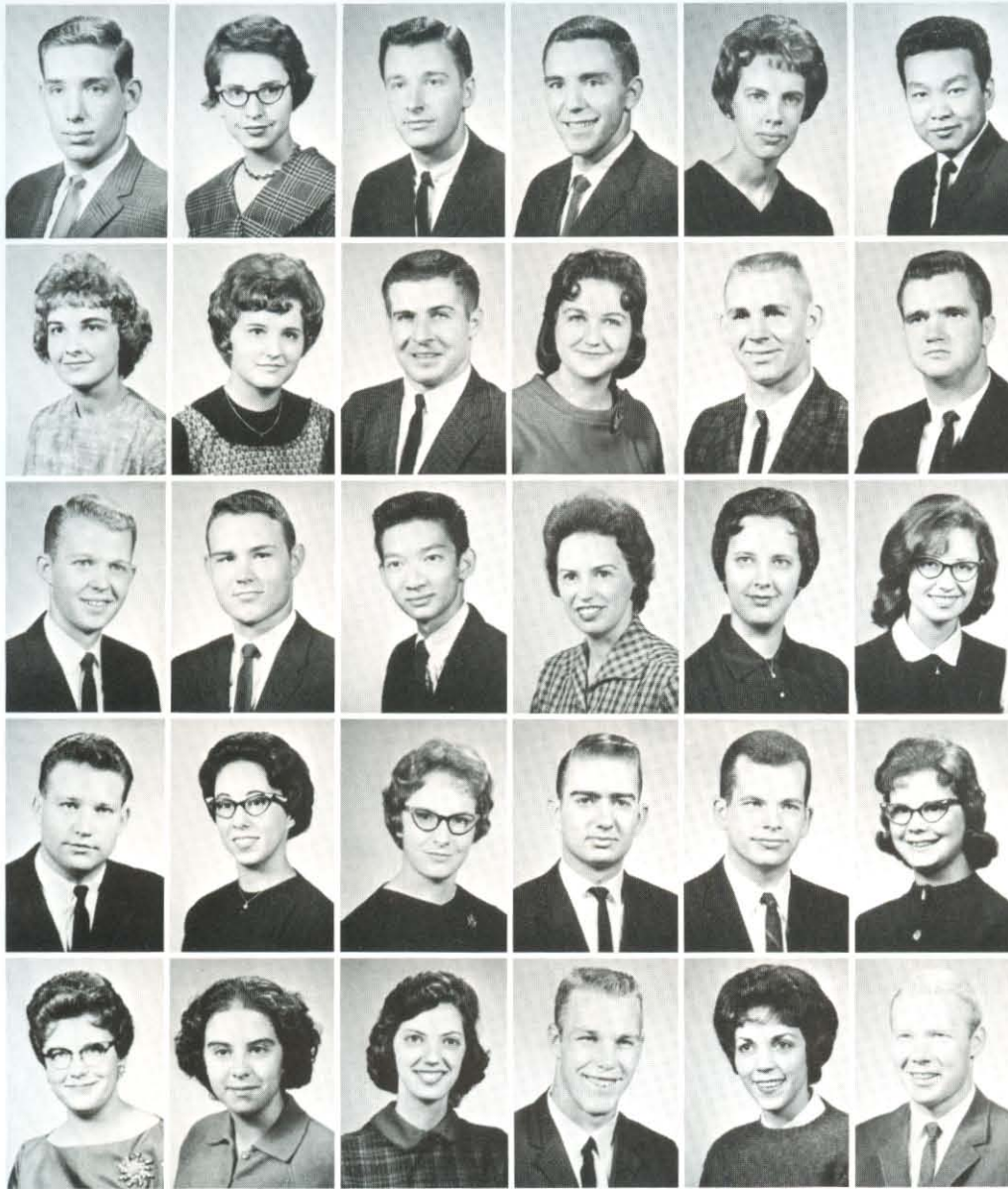

Benjamin G. Kail N. Little Rock, Ark.
 Barbara A. Kee Searcy, Ark.
 Bruce Glenn Keeton .. Independence, Mo.
 Denton Lee Kernodle Wynne, Ark.
 Esther V. Kile Albion, Ida.
 Tobias Kim Hong Kong

Carolyn Kay Kinard El Dorado, Ark.
 Jackie Sue King Lubbock, Tex.
 Harold W. Knipple Searcy, Ark.
 Billie LaFerney Griffithville, Ark.
 Bill E. Laird Newport, Ark.
 Kenneth Dwain Laird Baton Rouge, La.

Gaylon W. Lamb Delight, Ark.
 Robert C. Lane Wynne, Ark.
 Kim Lee Hong Kong
 Doris Ellen Lemmons Searcy, Ark.
 Amogia Lentz Paragould, Ark.
 Eula Leroux Florissant, Mo.

Donald Warren Lewis Newport, Ark.
 Judith Limburg Tonawanda, N. Y.
 Shirley Jean Lynxwiler .. Doniphan, Mo.
 David A. McCorkle Searcy, Ark.
 Michael Doyle McCubbin Monett, Mo.
 Dianne McCullough Farmington, Mich.

Glenda McElroy Fort Worth, Tex.
 Marilyn^r McElroy Royal Oak, Mich.
 Charlene McGee Memphis, Tenn.
 Roy Ellis McGee Booneville, Miss.
 Nancy McHan Lake Village, Ark.
 Clair Bryon McKean Darlington, Penn.

Elections whet the competitive spirit of students

SOPHOMORES

CAMPAIGN posters and personal contacts were used effectively by Jim Ed Williams and Freddie Roberts to urge their classmates to elect them.



Joyce McKenzie Chattanooga, Tenn.
 Countess McNeill Happy, Tex.
 Kathy McVicker Homer, La.
 Linda McWhorter Big Sandy, Tex.
 Ona Mahan Searcy, Ark.
 Kirk Manor Exeter, Calif.



Cynthia Martin Bonifay, Fla.
 Sharon Mayner Ozark, Ark.
 Micky Miller Pine Bluff, Ark.
 Billy Rex Moore Fort Deposit, Ala.
 Clara Amalia Morgan Morrilton, Ark.
 Doris Ann Morris Bay, Ark.



Jerry Morrison Clinton, Okla.
 Glenn Murphy Walnut Ridge, Ark.
 Linda Murphy Cadiz, Ky.
 Linda Neal Cleveland, Miss.
 Charles Lynn Nelson Kingman, Kan.
 Jerry Nelson West Monroe, La.



Martha Nelson Gallatin, Tenn.
 Cecil Conrad Newton Port Arthur, Tex.
 William David Nicholas Stamps, Ark.
 Larry Nye Springfield, Mo.
 Nelson Oliver Morrilton, Ark.
 Nancy Osburn Forrest City, Ark.



Bob Otey Yale, Okla.
 Morgan Outlaw Alachua, Fla.
 Vicki Paine Searcy, Ark.
 Howard Paullin East Lansing, Mich.
 Lovard Peacock Tiptonville, Tenn.
 Richard E. Peck Baldwinsville, N. Y.



Richard Peebles Newport, Ark.
 Sue Penix Tuckerman, Ark.
 Brenda Penn Lynn, Ark.
 Edith Anne Peugh Portsmouth, O.
 Dale Philbrick North Hampton, N. H.
 Sandra Sue Phillips Cullman, Ala.



Harold Pitts Terrell, Tex.
 Charlie Wheeler Pounds Cordova, Ala.
 Thomas Alan Prather Chicago, Ill.
 Charles R. Priddy Cleveland, Tenn.
 Jerome D. Prince Mableton, Ga.
 Rita J. Rachel Russellville, Ark.



Porter Ragsdale Atlanta, Ga.
 Roy Allan Reaves Malden, Mo.
 Nancy Rector Heber Springs, Ark.
 Gary Dean Redinger Agra, Kan.
 Milton A. Reed Searcy, Ark.
 Thomas D. Reppart Newcomerstown, O.



Carol A. Reynolds Tulsa, Okla.
 Ray Richie Atlanta, Ga.
 Linda Jo Risinger Searcy, Ark.
 Freddie Roberts N. Little Rock Ark.
 Ronnie Robertson Little Rock, Ark.
 Brenda Rodgers Romance, Ark.

Peggy Paulette Rowden Oxford, Ark.
 Ernest G. Roy Plymouth, Mich.
 Phyllis Y. Sarver Midwest City, Okla.
 Charles Ray Savell Pearland, Tex.
 Ruth Ann Selby Clarksville, Ark.
 Jerry J. Selvidge Corvert, Mich.

Carol Sexson Lee's Summit, Mo.
 Winnie Jo Sherrod Lubbock, Tex.
 Sharon Jane Shipman Stoutland, Mo.
 R. Sharon Shiver Bartlesville, Okla.
 Patricia Louise Shull Buffalo, Mo.
 William M. Simmons Beaumont, Tex.

Barbara Evelyn Smith Ashdown, Ark.
 Beverly Karen Smith Thayer, Mo.
 Patsy Karen Smith Walnut Ridge, Ark.
 Ronny D. Smith Newport, Ark.
 Terry Smith Clarksdale, Miss.
 Marcia F. Sorenson DeKalb, Ill.

Emma Jean Southard Melbourne, Ark.
 Karen Spain Montgomery, Ala.
 Shannon E. Spears Freeport, Tex.
 Brenda Kay Speer Camden, Ark.
 Jim E. Stanley Sun Valley, Calif.
 Carol Ann Starr Knobel, Ark.

Karl William Stauffer Neosho, Mo.
 Louis W. Stepter N. Little Rock, Ark.
 Lillian P. Stewart Warrington, Fla.
 John E. Stinnett Searcy, Ark.
 John M. Stone Atlanta, Ga.
 Monty K. Stotts Quaker City, O.

Judy Anne Stracke Springfield, Mo.
 Shirley Strader Lake Village, Ark.
 Brenda Jean Sutton Birmingham, Ala.
 Donald Swayne Yellville, Ark.
 David H. Taylor Memphis, Tenn.
 Randall R. Terry Fayetteville, Ark.

Sandra Lee Teufert Valparaiso, Ind.
 Brenda C. Thomas Beedeville, Ark.
 Ronald L. Thomas Carthage, Mo.
 Byron E. Thompson Stephens, Ark.
 Claudette Thompson .. Hot Springs, Ark.
 Donnie Kelly Thompson Searcy, Ark.





SOPHOMORES

ABSORBED in his notes, Gary Connelly takes advantage of the quietness of the library to catch up on his assignments and outside reports.

Library studying increases with each new year

Jessica Beth Tipton Visalia, Calif.
 Martha Ann Tooke Rayville, La.
 John R. Torrice Salinas, Calif.
 Billy Traylor Austell, Ga.
 John Gill Underwood Searcy, Ark.
 James L. Vannaman Sarcoxie, Mo.



Esther Wan Hong Kong
 Rebecca Wan Hong Kong
 Sandra L. Ward Maplewood, La.
 John Mike Waters Alachua, Fla.
 John R. Wear Canyon, Tex.
 George Anthony Webb Searcy, Ark.



Janice Ruth Webb Strathmore, Calif.
 Edith Anne Whiddon Jacksonville, Fla.
 Barbara A. White Pine Bluff, Ark.
 Sandra Jane White Ruleville, Miss.
 Barbara Williams Hale Center, Tex.
 James E. Williams Moberly, Mo.



Julie Ellen Williams Paragould, Ark.
 Sharon M. Wilson Searcy, Ark.
 Ronald K. Wiltse San Diego, Calif.
 Arnold Winter Ruleville, Miss.
 Cora Elizabeth Wiser .. Belleville, Mich.
 Helen Womack Russell, Ark.



Joe Womack Russell, Ark.
 Lucien Wong Hong Kong
 Raymond H. Woodard Cullman, Ala.
 James Worsham Anniston, Ala.
 William D. Young San Antonio, Tex.
 Dhanarat Yongvanichjit Thailand





LEADERS of the freshman class look forward to a busy year. They are Vice-Pres. Ken Johnson, Sec.-Treas. Sandy Calcote, Pres. Ronnie McFarland and sponsors Jimmy Allen and Neale Pryor.

FRESHMEN

Class spirit is piloted by sponsors and officers



Dorothy Mae Abbott Berkeley, Mo.
 Richard A. Abshire Delight, Ark.
 Wayne L. Adams Homestead, Fla.
 Janice Akin Leavenworth, Kan.
 Sammy Alexander DeValls Bluff, Ark.
 Wyatt R. Algee, Jr. Tiptonville, Tenn.

Joan Phylis Allison Pocahontas, Ark.
 Wallace O. Allison Birmingham, Ala.
 Lynda Susan Altmeyer Savannah, Ga.
 Boyce Henry Arnett Newport, Ark.
 Carolyn Arthur DeWitt, Ark.
 James Ashberry N. Little Rock, Ark.

Phyliss Marion Atchley Flint, Mich.
 Bernis Hayes Bailey Enola, Ark.
 Charles Denton Baird Williford, Ark.
 Deanna Marie Baird Hardy, Ark.
 Fonda Lou Baker Bradford, Ark.
 Jerry Van Baker Arlington, Va.

Maribeth Ballard Hunstville, Ala.
 Robley T. Barber Clarendon, Ark.
 Ronald Glen Barnes Hayti, Mo.
 Avayd Ann Barrett Derby, Kan.
 Tommy Bateman Quitman, Ark.
 Glenda K. Batey Flint, Mich.

Nancy Sue Baugh Houston, Tex.
 Linda Faye Beall Memphis, Tenn.
 Patty Marie Beets Freepport, Tex.
 Joe Belew Memphis, Tenn.
 Kathy Betts Hickory Ridge, Ark.
 Norman W. Betts McCrory, Ark.



Kenney Bilbo Searcy, Ark.
 Jon Jamison Billingsley .. Memphis, Tenn.
 Bill F. Billington Fairview, Okla.
 Bettie Sue Black Spring Hill, Tenn.
 Leveda Carol Blackshear Hoxie, Ark.
 Arthur Blackwell Sand Springs, Okla.



Thomas O. Blucker N. Little Rock, Ark.
 Regina M. Bodiford Memphis, Tenn.
 Jerry L. Bolls Newport, Ark.
 John M. Bowman Itasca, Tex.
 Peary P. Brackett Sallisaw, Okla.
 Georgia Ann Bradley Tuckerman, Ark.



Vernon Hoyt Bray New Orleans, La.
 Earl Russell Brooks Memphis, Tenn.
 Fred T. Brown Champaign, Ill.
 Andrea Lynne Bucy Rector, Ark.
 Karen Lenore Bullok Chicago, Ill.
 Sandra Burchfield Lake Village, Ark.



Donna Sue Burnett Talihina, Okla.
 Nancy V. Burt N. Little Rock, Ark.
 Leila Jean Butterfield Stuttgart, Ark.
 Mary Ella Byrd Searcy, Ark.
 Sandra Ann Calcote El Dorado, Ark.
 Janet Lee Calkins Winsted, Conn.



Millie Jo Cannon Searcy, Ark.
 Bonita S. Cantrell Stigler, Okla.
 Buck W. Cantwell East Prairie, Mo.
 Gayle Ray Carden Greenville, Tex.
 Alice Dian Carter Rogers, Ark.
 Ronald Lee Castleman Madison, Tenn.



Patricia Kay Chester Pochontas, Ark.
 David W. Chin Kuala Lumpur, Malaya
 Cliff D. Clark Shelter Island, N. Y.
 Jeff M. Clark Paragould, Ark.
 Robert T. Clark Norman, Okla.
 Suzanne Clawson Shreveport, La.

Eddie Charles Cloer Springdale, Ark.
 Marilyn J. Cobb Springfield, Mo.
 Charlotte Ann Collier Clute, Tex.
 Paula N. Columbus .. Grand Prairie, Tex.
 Sarah Ellen Colvin Vivian, La.
 Harold Dean Combs El Dorado, Ark.

Charles V. Copeland Lake Park, Ga.
 Tomie Sharon Courtney .. Bastrop, La.
 Omagene V. Cowan Searcy, Ark.
 Bernie Cox Jacksonville, Ark.
 Judith Ann Cranford El Dorado, Ark.
 Jannie Lynn Crawford .. Memphis, Tenn.



Kay N. Crawford Waldron, Ark.
 Randall B. Crider Memphis, Tenn.
 Betty Ann Crook West Helena, Ark.
 Sherry Sue Cross Dallas, Tex.
 Danny Elmo Crow Altheimer, Ark.
 Roger Cunningham Ripley, Miss.

Jacqueline Frances Daniel Dallas, Tex.
 Regina Kay Darter Atkins, Ark.
 Earl D. Davidson Montgomery, Ala.
 Larry R. Davis Springdale, Ark.
 Lyle Davis Branson, Mo.
 Wesley Joe Davis Medford, Ore.

Richard T. Dean Searcy, Ark.
 Nancy Jean Deason Rogers, Ark.
 Mary Jo DeBoard Seattle, Wash.
 Barbara S. Dedmon Milan, Tenn.
 Paul H. DeFoor Morrilton, Ark.
 Brenda Kay Delony Hope, Ark.

Bettie Ann Dickerson Clarendon, Ark.
 Anita June Dickson Wichita, Kan.
 Jacob Dien Hong Kong
 James Edward Dockery .. Springdale, Ark.
 Ronald H. Doran Wheeling, W. Va.
 William B. Dye Benton, Ark.

Tilman Eugene Eddins Memphis, Tenn.
 Otis H. Edge, Jr. Camden, Ark.
 Avis W. Eisenhower Galena Park, Tex.
 David Neil Elkins Pochontas, Ark.
 Evelyn Louise Ellis Fayette, Ala.
 Morris Ray Ellis Monett, Mo.

Elma Jean Elmore Kokomo, Ind.
 Robert England Alvin, Tex.
 Larry Lee Eoff Bastrop, La.
 Patricia Ann Epps Shreveport, La.
 Claudia J. Estep Searcy, Ark.
 Thomas Vann Evans Alamo, Tenn.

Cynthia Ann Everett Little Rock, Ark.
 A. Douglas Fairley Osceola, Ark.
 Jennie D. Fenley Phoenix, Ariz.
 Beckie Fields Metairie, La.
 Mary F. Flippin Reyno, Ark.
 James Milton Forsee Kansas City, Kan.

Douglas B. Foush New Matamoras, O.
 Velda M. Fox .. Mineral Wells, W. Va.
 Margaret W. Franks Chicago, Ill.
 Larry W. French Searcy, Ark.
 Anthony Gadberry N. Little Rock, Ark.
 Kenny E. Gahr Wynne, Ark.

Melvin B. Gambrell Anchorage, Ala.
 Carol S. Ganser Collinsville, Ill.
 Clifton Loyd Ganus III Searcy, Ark.
 James W. Gardner Salinas, Calif.
 Peggy Jane Gartman Little Rock, Ark.
 Anna Mae Gaskill Huntsville, Ark.





FRESHMEN

CLASS President Ronnie McFarland supervises the last minute touch-ups on the class float at the fairgrounds before the homecoming parade begins.

Floats present opportunity for work, ingenuity

Sue W. Gateley Olympia, Wash.
 Robert Gene Gatewood .. Campbell, Mo.
 Don R. Gettys Waterloo, Ind.
 James H. Golleher El Dorado, Ark.
 Benny L. Gooden Carlisle, Ark.
 Carey F. Goodman Jonesboro, Ark.



Martha Grenwelge Scranton, Ark.
 Thomas Griffith .. Mammoth Springs, Ark.
 Dewey Lance Haines .. New Orleans, La.
 Bryan Allen Hale Danville, Ark.
 Betty Ann Haley Batesville, Ark.
 Wyzona Faye D. Hall ... Lake City, Ark.



Peggy Joy Haltom Camden, Ark.
 Janet O'Hara Hamaker Dumas, Ark.
 Robert Kim Hancock Springfield, Ill.
 Karen Lynne Hardy Jacksonville, Ill.
 Cora Sue Harris Memphis, Tenn.
 Charles D. Hastings Sallisaw, Okla.



Raymond Hawkins Jacksonville, N. C.
 Rosten F. Head Searcy, Ark.
 James Garry Heath Plymouth, Mich.
 Ralph W. Heissinger Springfield, Ill.
 Peggy Sue Hembree Judsonia, Ark.
 Marta Henley Mountain Home, Ark.



Pat W. Hile Fort Smith, Ark.
 Anita Joyce Hobby Texarkana, Ark.
 Howard Warner Hollis .. Spearsville, La.
 Christine Holloway Clinton, Ark.
 Robert W. Holloway Clinton, Ark.
 Fred N. Horning Springdale, Ark.



Edward E. Houts Birmingham, Ala.
 Gary E. Ice San Jose, Calif.
 Carolyn Sue Jackson Corning, Ark.
 Margie Lou Jacques Okolona, Ark.
 Joey E. Jenkins Rogers, Ark.
 Sharon Sue Jennette ... Spring Hill, Tenn.



FRESHMEN

EXPRESSING their opinions through the ballot box, these freshmen take time out from a busy schedule to vote for the candidates which they believe are best.



Lengthy roster of candidates puzzling to voters



Allen Clark Johnson Nashville, Tenn.
 Kenneth L. Johnson .. Kansas City, Kan.
 Daniel Howard Jones Gilmore, Ark.
 Wilborn T. Jones Memphis, Tenn.
 Suzan O. Keathley Jacksonville, Ark.
 Karen Kay Kelton Paris, Ark.

Clara Mae Kerr Hazen, Ark.
 Kathryn King Dimmitt, Tex.
 David H. Klinebriel Wayne, Mich.
 Geraldine M. Kurz Poplar Bluff, Mo.
 Billy Joe Ladd Reyno, Ark.
 Mollie Patricia LaFavor .. Nashville, Tenn.

E. Marie Laird Grubbs, Ark.
 Ronald Bruce Lambert Sikeston, Mo.
 Shiu Oi Law Hong Kong
 David F. Lawyer Huff, Ark.
 James Mike LeFors Springfield, Mo.
 Laverne H. Leroux Florissant, Mo.

Jack Fred Lewis Memphis, Tenn.
 Kerrie Sue Lyles Little Rock, Ark.
 Roger D. Lynxwiler Doniphan, Mo.
 Andrea McAllister Willow Springs, Mo.
 Jerry Don McCaghren Quincy, Ill.
 Ralph M. McCluggage Derby, Kan.

Roger L. McCown Arlington, Tex.
 Tana Kay McDonald Idalou, Tex.
 Kareen McElroy Oscoda, Mich.
 Larry D. McFadden Hickory Ridge, Ark.
 Ronnie McFarland Cullman, Ala.
 Curtis C. McKnight Olympia, Wash.

Bobbie Dean Mabry Wayne, Mich.
 Jackie Mahan Batesville, Miss.
 Joyce Alma Martin Wayne, Mich.
 Judy Carol Martin Searcy, Ark.
 Retta Martin Searcy, Ark.
 W. Faye Masters Bradford, Ark.

James W. Matheney Morrilton, Ark.
 Don Mathis Augusta, Ill.
 Janice Anne Maxwell Memphis, Tenn.
 Eileen F. Mazuran Sharon, Penn.
 Harry Donald Medley Memphis, Tenn.
 Mary Charlene Melton Helena, Ark.

Philip H. Merrell Barberton, O.
 Carole Jean Miller Greenville, Penn.
 Jimmy R. Miller Little Rock, Ark.
 Deanna Beth Mills Searcy, Ark.
 Gale Victoria Mitchell Memphis, Tenn.
 Kaye R. Mobley Little Rock, Ark.



Wendell Mock Inglewood, Calif.
 Hattie Frank Moore Boyle, Miss.
 Jerry M. Morgan Rector, Ark.
 David Morse Brookfield, Mass.
 Gail E. Mote Gainesville, Tex.
 Kenneth Muir Cedar Grove, N. J.



Johnny Murdock Texarkana, Ark.
 Raymond Murray N. Little Rock, Ark.
 Marilyn F. Myers Redlands, Calif.
 Michael A. Nash Memphis, Tenn.
 Roger W. Needham Little Rock, Ark.
 Martha Nichols Pittsburgh, Penn.



Linda Nye Springfield, Mo.
 Delmer D. Odell Camden, Ark.
 John D. O'Dell Hope, Ark.
 Terry Lee O'Kelley Austell, Ga.
 Mary Gayle Ooley Liberal, Kan.
 Dennis M. Organ Shreveport, La.



Rebecca Page Rochester, N. Y.
 William M. Parks Scranton, Ark.
 Catherine Patella Nashville, Tenn.
 Weldon W. Paxton Phoenix, Ariz.
 Carol Lee Payne Abilene, Tex.
 Paula Peacock Tiptonville, Tenn.



Karen M. Pederson Harrison, Ark.
 David M. Peebles Saratoga, Ark.
 James Penrod Dennard, Ark.
 Richard Perkins Dallas, Tex.
 Keith Perryman Henderson, Ark.
 Emma Sue Petty Stuttgart, Ark.



Earl Dean Powell Searcy, Ark.
 William Dale Powell Hardy, Ark.
 Treva Lou Pryor Fulton, Ky.
 Harry Wayne Putman Calion, Ark.
 Robert E. Rader Yorktown, Ind.
 John D. Raines Senath, Mo.



James T. Randall Bastrop, La.
 Richard Rheinbolt Searcy, Ark.
 Carole L. Rhine Wichita, Kan.
 Patricia A. Richards Gainesville, Fla.
 Lester A. Richmond Waldron, Ark.
 John D. Rickett Moody, Mo.



Latricia Sue Rickman Alma, Ark.
 Lawrence Ricks Little Rock, Ark.
 Dickie Ray Ridings Gideon, Mo.
 James Dwight Robb Flint, Mich.
 Howard Randall Robinette Benton, Ark.
 Linda E. Robinson Manila, Ark.



Carl A. Rodgers Romance, Ark.
 Patricia Sue Romero New Orleans, La.
 Dana Lynn Rowland Plymouth, Mich.
 Marian Helen Russell Piggott, Ark.
 Don Samanie Fort Worth, Tex.
 Kenneth Sanders Huntsville, Ala.

James Ervin Sandlin Lake City, Fla.
 Ronald Philip Saw Rangoon, Burma
 Donna L. Scher Granite City, Ill.
 Eleanor Elaine Scott Westchester, Ill.
 Shirley Jo Scott Dallas, Tex.
 Terry A. Seaman Bakersfield, Calif.

Linda S. Seawel Rockford, Ill.
 Martha Ann Senteney Weiner, Ark.
 Ronald Shelby Columbia, Tenn.
 R. Frank Shelton Memphis, Tenn.
 Sylvia Ann Shelton New Boston, Tex.
 Barbara Shephard West Plains, Mo.

Sam Shewmaker Kalomo, N. Rhodesia
 Jane K. Simpson Ransom, Kan.
 Rebecca E. Simpson Rector, Ark.
 Rodney Gill Skipper Memphis, Tenn.
 William C. Slatery Miami, Fla.
 Sandra L. Smith Cleveland, O.

Sara Beth Smith Corning, Ark.
 Wayne Smith Corpus Christi, Tex.
 Kyle Smock Moline, Ill.
 David A. Southard Artesia, N. M.
 Donna Francene Spaulding .. Searcy, Ark.
 Linda Diane Spears Cullman, Ala.

Mike Floyd Staggs Homer, La.
 Sharon L. Stahly Augusta, Ark.
 Jean M. Stahr York, Neb.
 Brenda Stanley Bald Knob, Ark.
 Carl D. Stark Searcy, Ark.
 Sharon E. Stepter N. Little Rock, Ark.

Donald L. Stevens Hatfield, Penn.
 Rita J. Stewart Winfield, Kan.
 Sandy Sue Stone Navasota, Tex.
 Sherry Dee Stone Buna, Tex.
 Raymond D. Stout Hattiesville, Ark.
 Bonnie Strawhacker Kingman, Kan.

Linda Studebaker Jefferson City, Mo.
 Gerry L. Taylor Texarkana, Tex.
 Linda Kay Thomas Newport, Ark.
 Mary Louise Thomas Searcy, Ark.
 John Hudson Tiner Pocahontas, Ark.
 Kenneth D. Tipton Heber Springs, Ark.

Edgar D. Todd, Jr. Shreveport, La.
 William H. Tucker Tuscaloosa, Ala.
 Robert Millikin Twyford Newport, Ark.
 Lee Carlton Underwood Searcy, Ark.
 Kathleen Valentine Dallas, Tex.
 Dwayne Van Rheenon Paragould, Ark.





FRESHMEN

EFFECTIVE communication through speech is learned by practice such as this demonstration on papier mache birds given by Mary Doug Weeks.

General knowledge gained in fine arts study



Patricia Vawter Norman, Okla.
 Mary Nell Wagner Spiro, Okla.
 Herman Wainwright .. Wake Village, Tex.
 Glenna Wallace Perryville, Ark.
 Peggy Lynne Walton Newport, Ark.
 Dwight Waters Oklahoma City, Okla.

Patricia Watson Campbell, Mo.
 Phillip Wear Fort Smith, Ark.
 Rita Jo Webb Lynn, Ark.
 Mary Weeks Germantown, Tenn.
 Louellen West Searcy, Ark.
 Jacquie Westerholm Fort Worth, Tex.

Donald Wheeler Conneaut, O.
 Snow White Luxora, Ark.
 William Ralph White Memphis, Tenn.
 Jerry W. Whitehead Wartrace, Tenn.
 Barbara Whitfield Caruthersville, Mo.
 India Whitmore .. Palos Verdes Estates, C.

David O. Wilcox Judsonia, Ark.
 Jane Wilkerson East St. Louis, Ill.
 Gary Wilkins Trumann, Ark.
 Richard J. Williams Decatur, Ill.
 Floyd Wayne Williamson Dierks, Ark.
 Robert Willingham Doddsville, Miss.

James Warren Wilson Springfield, Mo.
 Ronald M. Wilson Murfreesboro, Tenn.
 Dana Carole Wimberley Rector, Ark.
 Jo Ann Wood Delaware, Ark.
 Rodney Allen Woodruff Grace, Miss.
 Mary L. Woolard Success, Ark.

Charles Leslie Wright Kennett, Mo.
 Joanne F. Wright Northlake, Ill.
 E. Edward Yarbrough Memphis, Tenn.
 Glenda Fay Yates Fort Smith, Ark.
 Ron Young Kingman, Kan.
 Larry M. Yurcho Shreveport, La.



Jeanette Ballard Cullman, Ala.
 Naita Jean Berryhill Searcy, Ark.
 Betty F. Bessent Mineral Wells, W. Va.
 Lundy Pat Black Lakeland, Fla.
 Barbara Ann Blackwell St. Louis, Mo.
 Barbara Ann Copeland Decatur, Ark.

Jimmy Lee Cossey Clinton, Ark.
 Judy Doty Nelson, Mo.
 Dana Sue Eades Kennett, Mo.
 Mona Judy Epperson Haleyville, Ala.
 Claud G. Estep Searcy, Ark.
 David Louis Golden Nederland, Tex.

Kenneth Alan Goodwin Lafayette, La.
 Neil Mitchell Haverly .. Perry Township, O.
 Roger Hladky Germantown, Tenn.
 George Alvin Hobby Texarkana, Ark.
 Carolyn Estelle Hugg Strawberry, Ark.
 Leora Sharon Hughes Salinas, Calif.

Jan Lyn Johnson Lafayette, La.
 Tom Johnson Westerly, R. I.
 JoAnn Kelly Fort Worth, Tex.
 Howard A. Killough Pine Bluff, Ark.
 Danny Eugene Kingsley .. Spearman, Tex.
 Jacqueline Jean Knipple Derby, Kan.

SECOND SEMESTER STUDENTS

1125 students register for the second semester



EXAMINING an umbrella in the College Bookstore, Barbara Copeland finds that the rainy season at Harding caught her unprepared for the changeable weather.



TRYING to decide what classes to enroll in, new student Tim Reeves determinedly studies the spring schedule provided in the Student Personnel Office.

Gloria Jean Land Cotton Plant, Ark.
 Diane Lorentzen Newport Beach, Calif.
 Charles Mayer Idabel, Okla.
 Robert Mayo Dallas, Tex.
 Mary Don Merriman Detroit, Mich.
 Roy Martin Merritt Searcy, Ark.



Roseland Helen Merritt Searcy, Ark.
 Leroy Miller Little Rock, Ark.
 Karen Ann Mock Springfield, Mo.
 Karolyn Beth Moore Woodsboro, Tex.
 Lee F. Peterson Memphis, Tenn.
 Tim Reeves Palo Cedro, Calif.



Thomas Zane Reeves Palo Cedro, Calif.
 Robert L. Ritchey Ralls, Tex.
 Betty Olinger Robinson El Dorado, Ark.
 Wilma P. Schmudlach Madison, Wis.
 Ray Scroggs Magnolia, Ark.
 Lucrecia Sheets Dayton, O.



Judy Fay Shirey Magnolia, Ark.
 Sandra C. Simpson Searcy, Ark.
 Bobby Lee Stephens Shreveport, La.
 Joe David Stout Searcy, Ark.
 Carolyn Sunderland Carthage, Mo.
 Alfred L. Tennyson Elmhurst, Ill.



John G. Toms St. Petersburg, Fla.
 Larry Warner Winston-Salem, N. C.
 Earnest Ray Weitkamp .. Delaplaine, Ark.
 Lanny G. Wildman Moro, Ill.
 Linda M. Williamson Newport, Ark.
 Merlin Ross Yeager Blue Spring, Mo.





GEORGE BESSENT
Wyandotte, Mich.
BA, General Science

VENITA BRIDGER
Springfield, Mo.
BSE, History

MIKE CANOY
Ada, Okla.
BA, Psychology

DONNA GASTON
Springdale, Ark.
BA, Home Economics

JAMES LANDERS
Little Rock, Ark.
BS, Business Administration

JAMES MILLS
Searcy, Ark.
BA, English

BOB MITCHELL
Holly Springs, Miss.
BA, Social Science

REGGIE REYNOLDS
Shreveport, La.
BA, Social Science

GRADUATE COUNCIL. FRONT ROW: L. C. Sears, Clifton L. Ganus, Joseph E. Pryor. SECOND ROW: G. W. Bond, W. K. Summitt, Roy Wellborne, Leonard Lewis.



Achievement offered through graduate work

Graduate work leading to the Master of Arts in Teaching degree is offered on the college campus in Searcy. This program has as its objective the preparation of superior elementary and secondary teachers and is accredited by the North Central Association of Colleges and Secondary Schools. The graduate curriculum places emphasis upon strengthening the student's background in his teaching field and providing capstone professional knowledge needed for effective teaching. The three teaching fields in which graduate work is offered are English and humanities, social science and natural science. During the first five weeks of each summer session an American Studies workshop is held for qualified graduate students.

Three years of graduate study are offered at the Graduate School of Bible and Religion in Memphis, Tennessee. The following degrees may be obtained: Master of Arts, Master of Religious Education and Bachelor of Sacred Literature. Dr. W. B. West, Jr., is Dean of this school which was started on the Searcy campus in 1955 and moved to Memphis in 1958. This program has as its chief objectives the education of effective gospel preachers, capable educational directors and qualified Bible chair directors.



IDENTIFYING the various ways in which plays are staged, Dean Sears points out differences to graduate students Bill Smith and Venita Bridger.

DAVID SMART
Linn, Mo.
BS, Mathematics



FLOYD SELVIDGE
Covert, Mich.
BA, Psychology



FARRELL TILL
Wardell, Mo.
BA, English



DON WATERS
Hettick, Ill.
BA, Biology



FRANCIS WHITEMAN
New Martinsville, W. Va.
BA, Bible



N. J. WILSON
Senath, Mo.
BA, History



Organization encourages superior scholarship



LIGHTING her candle of learning, initiate Linda Graff accepts membership into Alpha Chi and pledges to uphold the high standards of the honor society.

Superior scholarship among Harding students is promoted and recognized by the Arkansas Eta Chapter of Alpha Chi, a national honor scholarship society.

Membership in Alpha Chi is limited to juniors and seniors who have attended Harding College for at least one year prior to election to membership. Juniors must have achieved not less than a 3.70 scholarship average on at least 80 semester hours and seniors not less than a 3.50 average on at least 104 semester hours.

During the 1935-36 school year the Alpha Honor Society was organized on the Harding campus as a local honor society. In the fall of 1956 the Alpha Honor Society petitioned the National Council of Alpha Chi for membership and the Arkansas Eta Chapter was installed on March 1, 1957, by Dr. Paul C. Witt.

Representatives of the chapter attended the national meeting of Alpha Chi held on the campus of Midwestern University, Wichita Falls, Texas, March 29-30, 1963. Dean Joseph E. Pryor, sponsor of the chapter, serves as Secretary-Treasurer of Region II and Associate Editor of *The Recorder*, journal of the Society.

Each spring at commencement the chapter presents a key to the graduating member who has achieved the highest cumulative grade average in college.



Frank Ackers
Psychology



Joel Anderson
Political Science



Harmon Brown
Mathematics



Edna Butterfield
Elementary Education



Martha Carden
Elementary Education



Teddy Carruth
Bible



Jon Farris
English-Speech

Linda Graff
English

Patricia Green
Business Education

Sin Ho Kim
General Science

Donna Knapp
Chemistry-Mathematics

Jimmie Lawson
Mathematics

Paul Learned
Bible

Sherra Martin
Art

Diane Meers
Elementary Education

Ruby Peterson
Psychology

Sharon Scott
Elementary Education

David Smart
Chemistry-Mathematics

Robert E. Smith, Jr.
Speech

Suzanne Stanford
Home Economics

Suanne Smith Walker
Home Economics

Jere Yates
Bible







*"For the whole law is fulfilled in one word, even in this:
Thou shalt love thy neighbor as thyself." — GALATIANS 5:14.*

STUDENT LIFE

Although great principles can be learned in the classroom and real inspiration to live unselfishly can be gained from association with the faculty, the crucible of campus life provides the daily test as to how well the eternal principle of love has been mastered. The "give-and-take" of dormitory life, the fellowship of other students in a social club, the hard works expended in some activity and the integrity displayed in meeting all responsibilities are only some of the facets of campus life which make a lasting imprint on students.



STOIC patience is needed as students file through the long registration line which begins the year. Sighs of relief come as they near the student typist, an indication that the tiring wait is almost over.



BEFORE obtaining a health card at the beginning of school, Anne Whiddon has her blood pressure checked by able student medical assistant, Martha Nelson.

CAPTURING a greased pig proves a slippery task for Carroll Osburn at the all-school watermelon party.

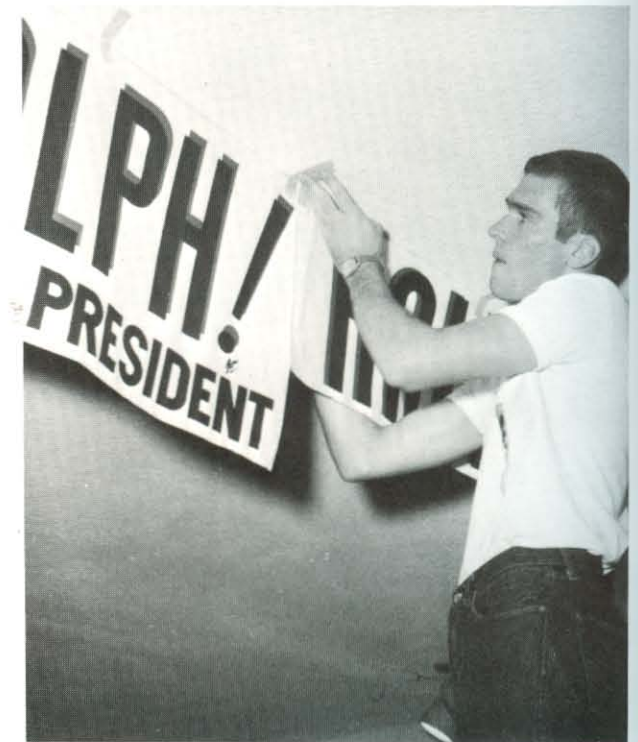

BALANCING himself, Ralph McCluggage hopefully hangs many campaign posters in his bid for president of the freshman class.



COUNSELING proves a problem as conflicts in time occur, but Dr. Erle Moore patiently helps Joanne Wright, music major, with the semester class schedule.

GREETING new students at the SA sponsored mixers, Harmon Brown becomes acquainted with John O'Dell.



BEGINNING OF SCHOOL

September brings flurry of excitement to campus

Pleasant and unpleasant activities of the initial school week are always unique experiences for students, especially the new ones. Moving into dormitory rooms and standing in registration lines are some of the more unpleasant activities. Watermelon parties, get-acquainted socials and nightly church services are among the pleasantly memorable events.

"Rain, rain go away" became the school slogan in September, 1962, as precipitation seemed endless. Get-acquainted programs did not seem to be hampered, however, by the inclement weather.

A highlight of the watermelon party in Harding Park came when a greased pig was released to be captured. Other events of the evening were a watermelon-eating contest between faculty and students, music by the Travelairs and an all-school devotional. Over-abundance of melon created the necessity of a sale of whole melons.

The week quickly came to a close as the last registrant filed through the library, prepared with schedules for the semester.



RUSTIC kettles are the center of attraction at the all-school chili supper held at the college park where students gathered for the fall event.



AMUSED spectators watch as lowly Regina pledges attend to the difficult business of watering the flagpole with a spoon. Any spilled water is the cue for them to begin once more at the lily pool.

PLEDGE WEEK

Initiates have mixed emotions during pledge week



NEW acquaintances are made as prospective club members exchange signatures and experiences as they gather for dates and sign pledge books in the College Inn.

A trend toward a more dignified pledge week swept the campus this year as only four days were spent in unusual activities for new students. Some clubs concentrated on giving pledges instructions which led to more studying, even though the chief aim of all social clubs was to promote get-acquainted activities for their initiates. The club season of social functions begins with this period, the seventh week of the school year. The cafeteria became exceedingly popular at breakfast time because pledges were assigned to go and pledgemasters were forced to attend to check-up on their charges.

Dates were easily accessible for everyone, as not only the males but the females were pledged to ask for dates. This memorable week came to an end with informal initiations at various out-of-the-way locations and candlelight ceremonies at which club vows were recited. Once again pledges and pledgemasters became equal as club brothers and sisters. Thus began a year of work and play designated to create and deepen new friendships and to bring about good deeds.



ADJUSTING a picture, Leah Gentry puts final touches on the Zeta Rho poster which was hung on display for women students preceding pledging.



UNIDENTIFIED pledge goes through the rigors characteristic of informal initiation as pledgemaster Jim Williams unsympathetically covers him with a sack.

PLEDGING club allegiance to the Oeges, Susie Romero kneels before president Ruth Ann Collins.



SIGNING the pledge book that belongs to Sylvia Shelton, Buck Cantwell uses her back as a writing surface. Linda Robinson watches as he struggles to fill in the desired blanks.



Fun, beauty, victory mark festive Homecoming



OVERCOME with joy is Queen Sheila Mitchell as she holds her bronze mums and as maids Marcia Geisler and Dorothy Christmas congratulate her.

“Hickory, dickory, dock, the Tigers ran up the clock; the clock struck one; the Bisons won, hickory, dickory, dock” displayed Pioneer, LC, Omega Phi and Tofebt ingenuity in float-making to capture the first place trophy in the 1962 Homecoming parade. Mother Goose, constructed by the sophomore class, led the parade which was centered around the theme, “Mother Goose Rides Again.” Dr. Benson was Grand Marshall.

A radiant Sheila Mitchell reigned for the October 27 activities after being crowned queen by co-captains Jerry Mote and Steve Smith in a pre-game ceremony. Dorothy Christmas and Marcia Geisler were her attendants. Class representatives were Sharon Berry, senior; Carmon Alexander, junior; and Jannie Crawford, freshman. Judy Daniel and Karen Spain were elected sophomore co-representatives.

The Bisons completed a perfect day by walking over the Livingston State Tigers 17 to 7.

ORGANIZING the Homecoming parade, Bob Brewer hurriedly checks his clipboard to see that the various floats are present and in order before their journey through the streets of Searcy.

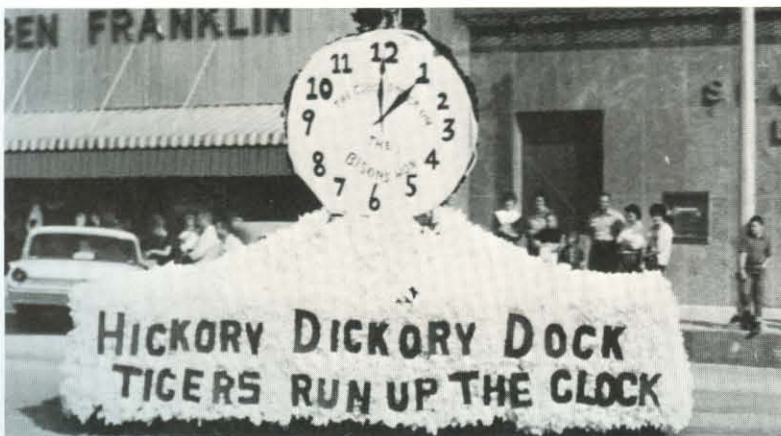

TAKING the honor of first place in the Homecoming parade, “Hickory Dickory Dock” float optimistically predicts a victory for the Bisons which became a reality.





CHARMING the crowd is the homecoming court including Jannie Crawford, freshman representative; Karen Spain, sophomore co-representative; Judy Daniel, sophomore co-representative; Marcia Geisler, attendant; Sheila Mitchell, Queen; Dorothy Christmas, attendant; Sharon Berry, senior representative; Carmon Alexander, junior representative.

EXUBERANTLY ringing the college victory bell, cheerleader Sylvia City exemplifies the spirit of the crowd after the Homecoming win.



PART of an optical illusion, bewildered John O'Dell makes last minute float adjustments before the parade.



STRESSING a point, M. Norvel Young, president of George Pepperdine College, explains the importance of "Presenting the Bible to a Non-Believing World."



"**CONGREGATIONAL** singing" is the topic of discussion as L. O. Sanderson makes suggestions for a more meaningful worship.

ATTENTIVE audiences listen as outstanding men of the gospel give inspirational addresses at Harding's annual fall lectureship series.



ENJOYING the annual Thanksgiving feast and fellowship, Dr. Benson holds his plate as students cheerfully serve him on a beautiful fall day.



VOLUNTEER workers from the various social clubs on campus tackle the job of serving hundreds with heaping plates of barbecue meat and potato salad as guests and students file through the line.

LECTURESHIP

Crowds gather to hear inspirational messages

"The Authority of the Holy Scriptures" was an interesting, inspirational and educational subject for the 39th annual Harding lectureship. To those present, there could be no doubt as to the evidence about the inspiration of the scriptures.

Among the evening lecturers were Batsell Barrett Baxter, H. A. Dixon, Gus Nichols and Frank Pack. Dr. George S. Benson and Cleon Lyles were the main speakers on Thanksgiving Day.

Daily classes included instruction in congregational singing, teaching methods, preaching methods and studies in various Biblical books.

Chapel speeches dealt with the topics of "Presenting the Bible to a Non-Believing World," and "The Authority of the Holy Scriptures as expressed in the Christian Life." Don Gardner, president of Ohio Valley College, and M. Norvel Young, president of George Pepperdine, presented these speeches. Other activities of the week included luncheons, musical presentations by college groups, a Thanksgiving barbecue for everyone present and the season basketball opener for the Bisons against Little Rock University.

ATTENDING the Harding lectureship from various sections of the country, individuals enjoy making new friends and renewing former acquaintances.





INSPIRATIONAL hymn sings are more than a tradition at Harding. Students are uplifted by the fellowship which gives a sense of inward peace and sincere dedication of their lives in service.

RELIGIOUS LIFE

Life objectives structured on spiritual foundation



Religion should come to be the motivating force in a person's life. Harding purposes to center itself around spiritual ideals and Christian principles. Christian teachers and Christian students develop a wholesome atmosphere which tends to encourage the right spirit.

Daily chapel devotionals, dormitory vespers and spontaneous hymn-sings around the lily pool deepens fellowship of brethren in Christ. An extensive program at the College Church induces participation from the students. Bible seminars, held quarterly at the college, give willing persons the opportunity to gain from the experience of well-known evangelists and Bible teachers. Religious culture and knowledge abound on campus.

Campus traveling groups are bid wishes of God-speed by the students as songs and prayers are raised to the Heavenly Father for their safety and success.

ENDEAVORING to promote greater interest in the Bible school program among students, J. L. Dykes supervises a committee publication, the **Reflector**.



RADIATING a depth of Christian spirit, Charles R. Brewer preaches at the September meeting.



BIDDING the "Belles and Beaux" farewell as they leave on their European tour, fellow students join together to sing "The Lord Bless You and Keep You" to the travelers.

FINAL adjustments are made by Art Williams and Teddy Carruth on the map made by the Timothy Club to show preaching areas of Harding men.

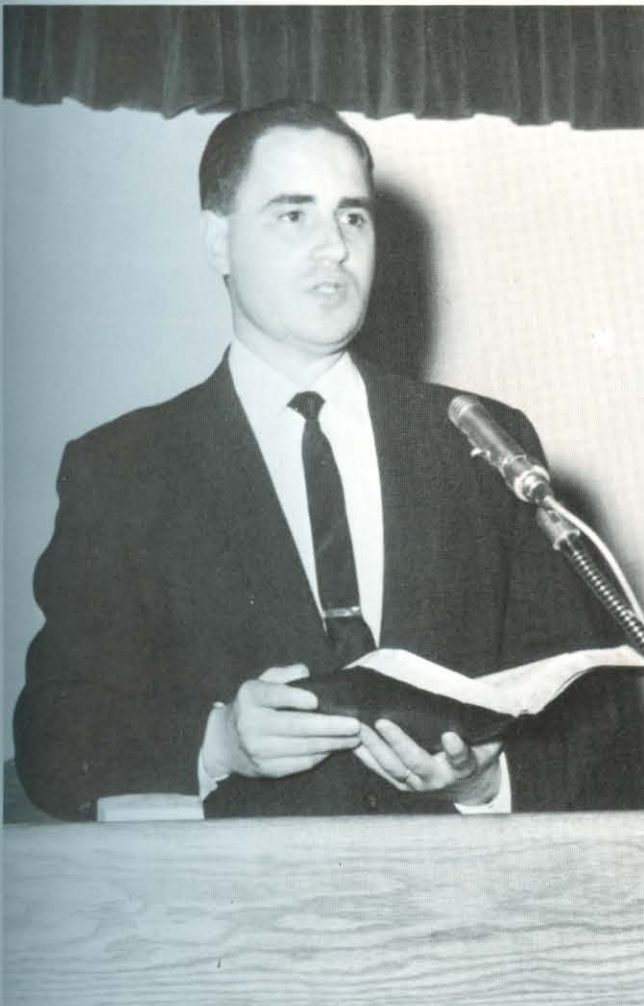

SINGLENESS of mind and purpose characterize Rees Bryant in his faith-filled presentations to the college congregation through the school year.

Tradition and honor constitute Harding profile



STANDING as a backdrop, a beautiful statue in Wartsburg, Germany, sets the scene for Belles and Beaux as they take time out to view magnificent and impressive places on their European USO tour.



CAMERAMEN direct movements of Carolyn Hendershot and Travis Stewart as they portray the student athletic activities for the story of Harding filmed on campus.

BOUNDING for a basket, faculty member Jerome Barnes rises from the floor in an attempt to score. Faculty teams participate regularly in intramural activities with students.

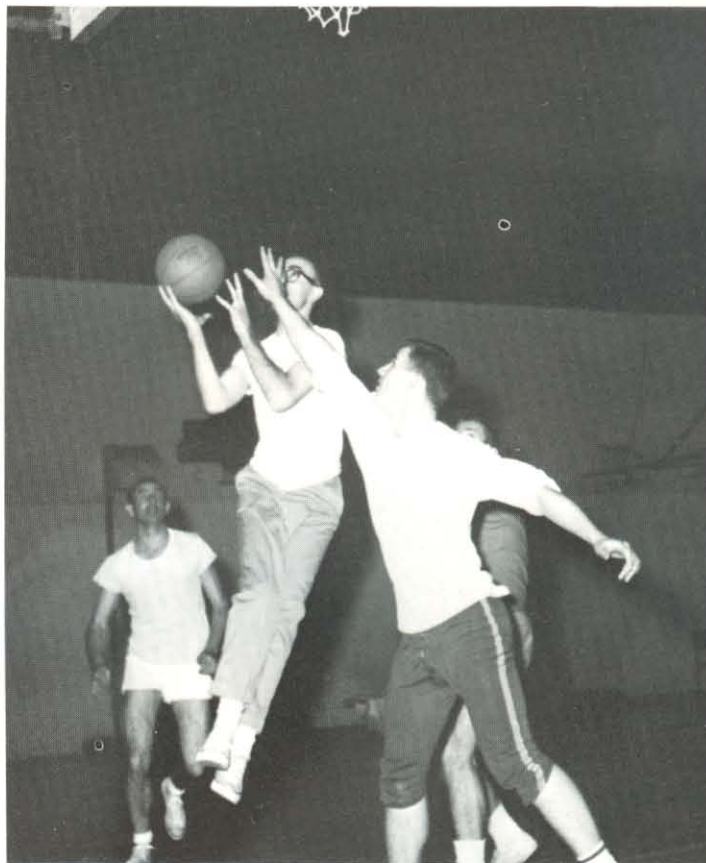

Every school year has a new set of events which almost everyone retains in his memory. Some characteristics are carried over from year to year to become traditions. Connotations of the 1962-63 year included the Belles and Beaux European trip, the filming of the Harding story, a faculty active in intramural sports and Dr. Benson's gesture for chapel dismissal.

Eight weeks in Germany and France to entertain at U. S. military bases under the sponsorship of the USO and the Defense Department was a highlight for twenty college performers.

Jerry Fairbank's Hollywood movie company spent two weeks on campus taking shots to be compiled into a school film with Herb Philbrick as narrator.

Faculty participation in intramural sports is becoming traditional. The participants strengthen friendships while competing in such contests as tag football and basketball.

The characteristic wave by Dr. Benson sets off a chain reaction in chapel daily. At this cue students file from the auditorium and rush for mailboxes or slowly ambulate to their classes.



DISMISSING the student body from chapel with his familiar wave, Dr. Benson smiles as seats are left vacant in the college auditorium.

Pleasure found in working and playing together



CO-CAPTAIN JERRY MOTE talks to students who turned out to participate in the Homecoming game pep rally around the freshman class bonfire.

“Campusology” is a phrase coined to express an idea to college students. Other than the usual connotations which connect the word with dating, it carries memories of sitting in the swings, conversing in the student center, attending lyceums, joining dormitory “bull sessions” and, of course, studying.

School spirit manifests itself in various ways; pep rallies and bonfires are among these. Students who yell at games until hoarse are typical of those with the real Harding spirit. Freshmen strive each year to outdo the previous class with a bigger and better bonfire.

Sports, in which almost everyone participates, play an important role. Ping pong, tennis, softball and track and field events are popular as a stimulant for a wholesome spirit of competition.

Winter is an exciting time. Those students from warmer places revel in their initial experience with the novelty of snow and ice.

Participation in activities, as such, is campus life.

RELAXING from duties are Galaxy pledges, Ron Lambert and Bill Willingham, as they are served their noonday salads by Harriet Herrington.





WALKING on water proves to be a novelty for Mary Ethel Bales, Holly Brannon and Barbara Boaz during the extreme cold wave that kept the lily pool frozen for two weeks.



TYPICAL of students as they sign at the infirmary is Regina Hadley as Mrs. Frazier pulls her health card.

CAROL RHINE exemplifies enthusiastic spectators which are the participant complements of the intramural and intercollegiate sports at Harding College.

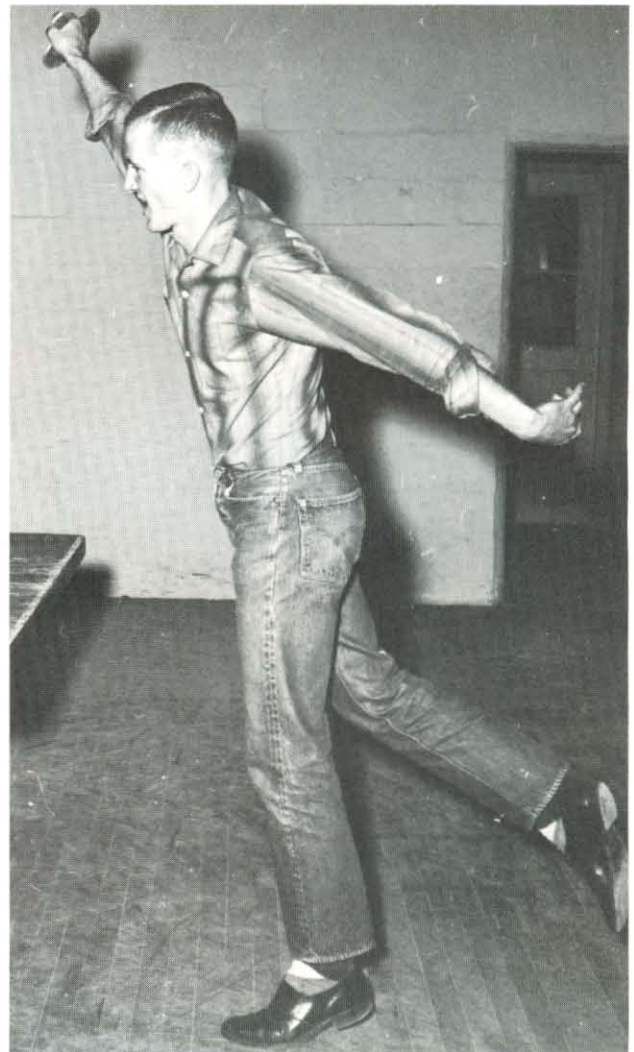

RETURNING a fast serve, Duke Jennings enjoys a game of ping pong as he finds time away from studies for recreation in the gym.

Talented personalities featured throughout year



BLUSTERING Horace Vandergelder, Floyd Lord, rises in outrage at the insinuation made by the scheming matchmaker, Cathy Patella, that he has become incapable of managing his own affairs.



FOUR encores and standing ovation—Harding's "thanks" to organist Richard Ellsasser for a wonderful evening of music entertainment.



PORTRAYING the "devoted queen," Jim Pebworth stands by the king, Don Stillinger, who holds his scepter during the "Fatal Quest."



TERMINATING a separation of several months, the Cavaliers, the former Freed-Hardeman quartet, met at Harding and performed for the chapel audience.

THREATENING his servant, Jacque, with torture, the Miser employs every method of exacting clues to his missing money.





AMONG the many outstanding guests featured on "Salute to Harding Day" was five-time Governor of Arkansas, Orval Faubus.



SALUTING Harding, senior Senator John L. McClellan, chairman of the Senate Investigating Committee, speaks to the capacity crowd.

INTERPRETING music as a flowing and smooth language, Dr. John F. Williamson, founder of the Westminster Choir College, stresses the importance of correct singing as he works with choruses on campus.



BOBBY MORROW, guest speaker at graduation exercises, registers with secretary Jean Kelly for the alumni luncheon honoring seniors.

Students benefit from efforts of famous visitors

Harding graduates of 1962 were honored by the presence of Bobby Morrow, Olympic Champion, for their commencement address. Morrow, a graduate of Abilene Christian College, won three gold medals as a member of the 1956 US Olympic track team.

Among the distinguished guests from Arkansas on campus for the "Salute to Harding" day were Governor Orval E. Faubus, Senator John McClellan and Congressman Wilbur D. Mills.

Musical interest on campus was increased by the presence of Dr. John Finley Williamson for a week during the spring semester. He founded the Westminster Choir College and was director of its famed choir for 37 years.

Dr. George Lynn, a contemporary composer, spent a day here with the Arkansas Intercollegiate Choral Association. He has dedicated several of his works, including a choral symphony, to the Harding Chorus.

CONTEMPORARY composer George Lynn conducted a musical festival on campus for the Arkansas Intercollegiate Choral Association.



CONGRESSMAN Wilbur D. Mills, Chairman of the House Ways and Means Committee, was one of the featured guests on Harding Day.



KNEELING graciously, lovely Loleta Higginbotham is crowned Queen of the May by Dean of Students, Virgil Lawyer, as other club representatives view the momentous event with much admiration.



BEAUTY and comfort are temporarily forgotten as the girls run through the paces of the early six o'clock practice sessions.

UNDERTAKING final preparations for May Day festivities are Carolyn Jones and Mary Lee Janes as they arrange the musical tapes for the intricate winding of the May Pole.



HAPPINESS radiates through a warm smile as Loleta Higginbotham reigns over the day's events.



MAY QUEEN NOMINEES. FRONT ROW: Bobbie Willingham, Alice Mills, Linda Lee, Evelyn Rickett, Pat Bowman, Heidi Heid, Alinda Parham, Jeff Rorex. SECOND ROW: Esther Kile, Myrna Massey, Betty Reeves, Linda Johnson, Sonja English, Dee McCarley, Paula Lambert, Sandy Green, Virginia Hovarter, Louise Tucker, Anne Smith.

MAY DAY

Campus beauties on parade in May Day pageant

April showers end and May flowers appear as May Day dawns. Harding students traditionally honor May's yearly debut with the presentation of the May Court and the winding of a May pole.

Three queen candidates eagerly await the moment when one will be crowned "queen for a day" — May Day. Her court, comprised of women's club representatives and escorts from the men's clubs surround her throne on the front campus to watch the brilliantly clad pole winders plait the multi-colored streamers in and out, back and forth, and around until the pole is finally covered with a colorful pattern. Spring music fills the air as hundreds of students and guests gather to witness the program.

Now forgotten are all the early morning practices and all the headaches of planning. Plan and practice, converted into performance, have created something lovely.

TERMINATING the day's activities, Queen Loleta Higginbotham surveys her lovely court as she is escorted by APK Ray Griffin.





PETIT JEAN QUEEN NOMINEES. FRONT ROW: Carmon Alexander, Betty Ruble, Kathy Chester, Pat Bowman, Janie Miller. SECOND ROW: Sandra Till, Sandra Tanner, Harriet Herrington, Sheila Mitchell, Judy Humphreys, Dorothy Christmas, Becky Martin, Marcia Geisler, Janice Sanders, Sharon Berry.

PETIT JEAN DAY

Veil of mystery lifted, Petit Jean secrets revealed

FASCINATED by the viewing audience are attendants Lydia Goins and Sylvia City seated around the 1962 **Petit Jean** Queen, Beverly Gatlin.



Revelation of yearbook secrets — its style, its color, its personalities and the recipient of its dedication — is traditionally an event for which there is keen anticipation. The annual staff finally realizes the fruition of long hours of hard work. Suspense, increased by periods of waiting, is diminished completely. The final product is in hand. An editor, a business manager, a photographer, a staff and an advisor finally receive due commendation.

After the dedication program, a mad rush takes place for the distributing tables and students, armed with sack lunches prepared for the occasion, pens and *Petit Jeans*, scatter across the campus to thoroughly examine their copies to find familiar scenes and faces and to have friends write words in their books about memorable events of a wonderful year.

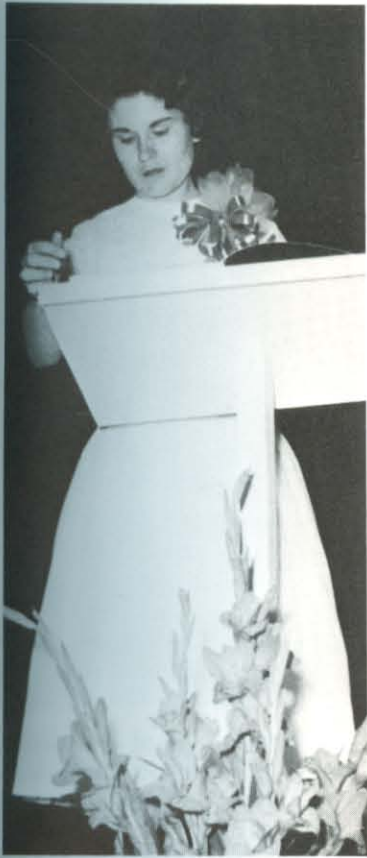

REVEALING "her" book to the students is Doris Barrett, Editor of the 1962 **Petit Jean**.



GRACIOUSLY her majesty Beverly Gatlin accepts the crown which proclaims her **Petit Jean** Queen as SA President Don Berryhill places it on her head during the **Petit Jean** presentation.



RECEIVING the dedication of the 1962 **Petit Jean** from Doris Barrett is Dr. James D. Bales.



EXPLORING faces, sack lunches and an infinite number of gatherings of old and new friends are typical student activities on the annual **Petit Jean** Day at Harding College.

Dreams become reality for graduating seniors



College life, a combination of study and fun, is culminated after four years by graduation ceremonies. A diploma and a repertoire of pleasant memories are part of the tangible and intangible benefits of education.

On May 26, 1962, Dr. Jack P. Lewis of the Graduate School of Bible and Religion in Memphis added to the pleasant memories of school and graduation with a timely baccalaureate address centered around an Old Testament theme. Olympic track star Bobby Morrow also gave an inspiring address to graduating seniors at the 1962 spring commencement exercises on May 29.

The thrill of accomplishing a goal — walking across a stage in cap and gown to receive a diploma — brings joy and tears. Tears seem to emphasize the joy, yet are perhaps a realization of the unachieved goals and the uncertainty of life which is to come. Graduation activities end as graduates become alumni and attend a luncheon given in their honor by the Alumni Association.

BEING awarded with a Handbook of Chemistry and Physics, Jimmie Lawson is congratulated by his father M. L. Lawson as top physics student.



QUALITIES for success in life is the general theme of the graduation address in May made by Olympic track champion Bobby Morrow.



CONNECTING an Old Testament theme to the lives and futures of the graduates, Professor Jack Lewis speaks to a most attentive Baccalaureate audience.

BETA PHI KAPPA president, Harmon Brown, receives the annual Omega Phi scholastic award for clubs presented by Heidi Heid on Honors Day.



ASPIRING toward even higher goals in the future, Don Berryhill receives his diploma and a hand shake from Dr. Benson as Registrar Virgil Beckett intently watches.

GRADUATES wait with diversified expressions for the procession which marks the ending of one phase in life and the beginning of another for anxious seniors.



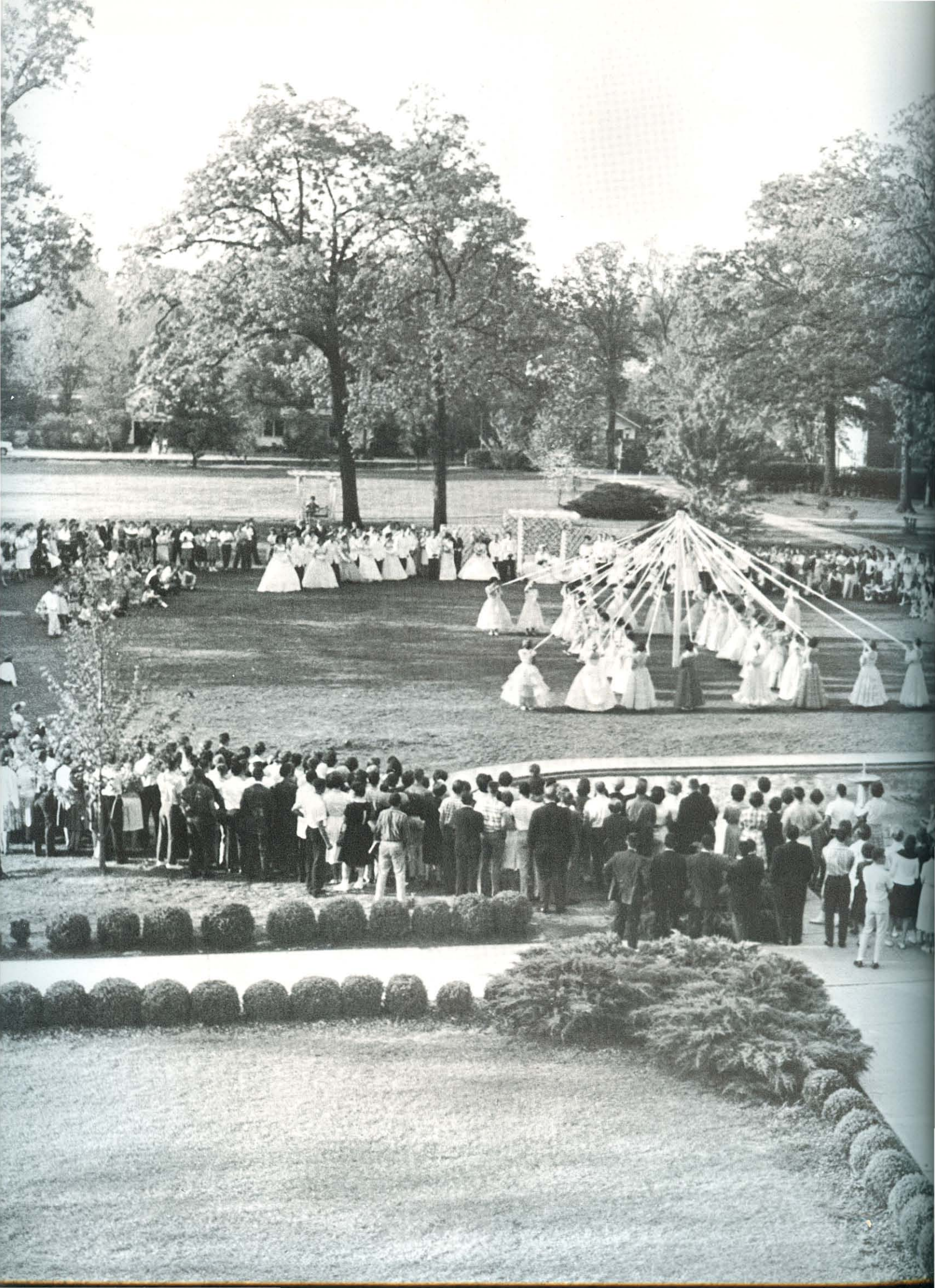



"And if I have the gift of prophecy, and know all mysteries and all knowledge; and if I have all faith, so as to remove mountains, but have not love, I am nothing." — I CORINTHIANS 13:2.

PERSONALITIES

Among his peers a student is able to find those who excel in various desirable personal qualities — beauty, friendliness, intelligence, versatility. There are students who possess one or more of these qualities to such a degree that they stand out and are readily discernible. Such students are honored by their fellow students not so much to give personal glory to the individual as to recognize the fine quality which he possesses. True greatness is achieved through love for and service to others.



Petit Jean Queen and Attendants

Each men's social club chooses a girl as its queen for the year. In the fall the *Petit Jean* sponsors a pageant in which these girls are presented as candidates for *Petit Jean* queen. The student body then reviews the candidates and chooses three finalists. From these a queen is elected. When the *Petit Jean* is presented near the end of the year the *Petit Jean* queen is revealed to the students and is crowned by the President of the Student Association. She is attended by the two finalists.

Marcia Geisler

nominee

ALPHA PHI KAPPA

Marcia Geisler, a junior history major from Blackrock, Connecticut, has a sparkling personality and winning smile. She is active in the Bison Boosters and the American Studies program. This fall she served as an attendant to the Homecoming Queen. Marcia maintains a high academic average.

Sheila Mitchell

nominee

SUB-T 16

Sheila Mitchell, a junior elementary education major from Cullman, Alabama, exemplifies the beauty and charm of a true southern belle. She takes an active interest in dramatics and is serving her second year as a cheerleader. Sheila is a Regina and participates in the women's intramural athletic program.



Carmon Alexander

nominee

TNT

Petite Carmon Alexander, a transfer from Little Rock University, was chosen Junior class representative to the Homecoming Court. Planning to become a medical missionary, Carmon is a pre-medical technology major and a member of the Pre-Med Club. Her vivacious smile is well-known and appreciated by all around her.





Pat Bowman

nominee

KAPPA DELTA

Pat Bowman, a junior elementary education major from Leachville, Arkansas, has a charming personality and enthusiastic spirit which enabled her to be a capable cheerleader for two years. Since her marriage last summer, she has made practical application of her home economics minor. Last year Pat was sophomore class favorite.



May Queen and Attendants

In the fall each women's social club chooses the girl which it wants to represent it in the May Fete. These girls are presented to the students in a special assembly, and votes are cast for the three favorites. From the three finalists thus chosen the Queen of May is elected. She is the one who reigns over the May Fete and who is attended by the other two finalists and by a court composed of all the candidates, each escorted by representatives from the men's social clubs. May pole winders from the women's clubs perform for them.



Jeffrey Rorex

nominee

ZETA PHI ZETA

Jeffrey Rorex, a junior who transferred from the University of Illinois last year, is from Palatine, Illinois. Her major is home economics. Jeff's extracurricular interests include the Bison Boosters and intramural sports. Her sweet disposition is praised by those who know her well.

Louise Tucker

nominee

GATA

Louise Tucker, a junior elementary education major from Waynetown, Indiana, is a versatile person with a special interest in music. She sings soprano in the A Cappella chorus and the women's ensemble and was an alternate in the Belles and Beaux. She is secretary-treasurer of the junior class.





MARCIA GEISLER

Football Homecoming Royalty

Members of the football team select three girls as candidates for Homecoming Queen. These are voted upon by the students. This year "Mother Goose Rides Again" was the theme of the parade in which the queen was first revealed. In a ceremony immediately preceding the homecoming game, the class representatives and finalists which make up the court are presented; then the queen is crowned and is presented a bouquet of chrysanthemums by the co-captains of the football team. The finalists this year were Marcia Geisler, a history major from Bridgeport, Connecticut, and Dorothy Christmas, a biology major from Brownsville, Tennessee.

DOROTHY CHRISTMAS



CLASS ATTENDANTS

Judy Daniel (bottom left), Sophomore representative, Dallas, Tex.
Janie Crawford (bottom right), Freshman representative, Memphis, Tenn.
Carmon Alexander (top left), Junior representative, Little Rock, Ark.
Karen Spain (top center), Sophomore representative, Montgomery, Ala.
Sharon Berry (top right), Senior representative, Little Rock, Ark.



Queen Sheila Mitchell

Sheilia Mitchell, a junior elementary education major, from Cullman, Alabama, was chosen by the students to reign as Homecoming Queen. She is an active member of the Regina social club and serves the school as cheerleader for the Bison sports events. Sheilia's charm and friendliness mirror an inward beauty which reflects to those around her.



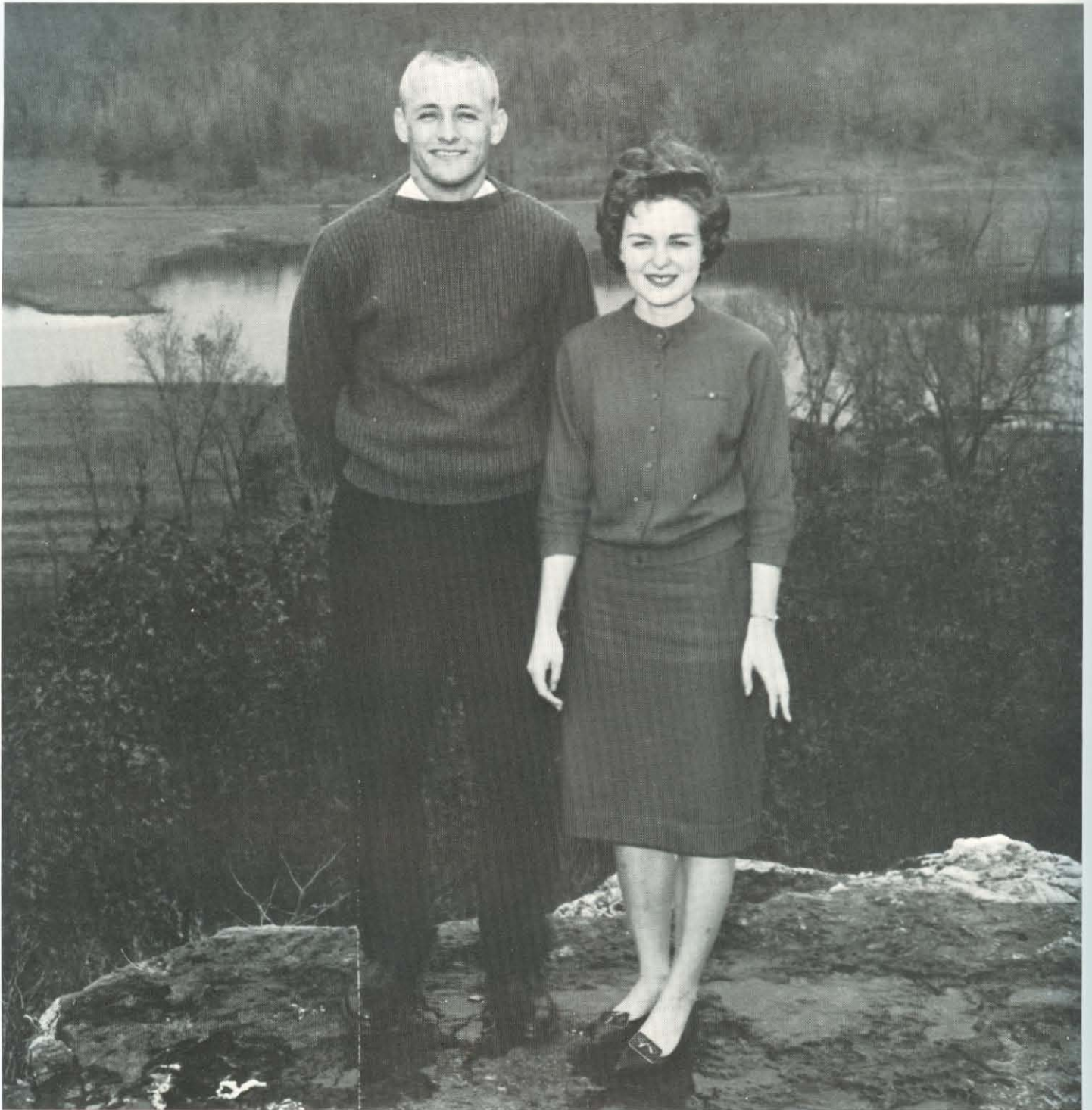

Best All Around

Steve Smith

Devotion to duty and maximum effort have enabled Steve Smith to be the ideal scholar-athlete. Freshman class president. . . skipper of Sub-T club. . . elected to *Who's Who*. . . camp counselor in the summer. . . four-year letterman in basketball and baseball. . . three-year letterman in football. . . excellent academic record. . . double major in chemistry and mathematics.

Janie Miller

Cheerfulness and consideration of others characterize Janie Miller, a truly versatile and and scholarly student. Member of the a cappella chorus. . . junior class representative to the Student Council. . . Regina Club. . . honor student for 1961-62. . . elected to *Who's Who*. . . active in intramural sports. . . camp counselor in the summer. . . a biology major.

Honor Students



Jimmie Lawson



Karen Parsons



Class



FRESHMAN

Mary Flippin

Ronnie McFarland

LEADING his class as president, Ronnie McFarland is active and well-liked by all. Sharing honors with him as favorite is attractive Mary Flippin whose sweet disposition wins friends of all those who know her.

SOPHOMORE

Karen Spain

Ronny Smith

CHEERFUL Karen Spain spreads school spirit through her work as president of Bison Boosters and as cheerleader. Ronny Smith is appreciated by students for his sunny disposition and participation in the Harding band.



Favorites

SENIOR

Harriet Herrington

David Simpson

SPIRITED students Harriet Herrington and David Simpson are well-known through many campus activities. Harriet is active as a section editor on the *Petit Jean* staff and David is admired for his participation in sports.



JUNIOR

Deanna Snowden

Bob Brewer

UNTIRING effort characterizes Bob Brewer and Deanna Snowden as they work in co-curricular activities. Bob is noted for his performance in drama. Genuine friendliness and devotion to chorus makes Deanna a favorite.

Twenty-two students chosen for national honor



HARMON BROWN . . . Student Association President, Debate Team, Pi Kappa Delta President, Beta Phi Kappa, Science Club President.

Twenty-two students, eighteen seniors and four juniors, were chosen for inclusion in *Who's Who* this year. The names of these students will appear in the 1962-63 edition of *Who's Who Among Students in American Universities and Colleges*, to be published during the summer. They were chosen for this honor from a list of forty-six students which was presented to the faculty by the Student Association. Selection was based on scholarship, participation in extra-curricular activities, citizenship and service to the college and promise of future usefulness. Each student receives a certificate of recognition from the organization, benefit of its Student Placement Service and the privilege of wearing the emblem signifying membership in the group. Included among the students selected for this recognition are outstanding debaters, star athletes, leading actors, key members of the band and chorus, editors of student publications, Students Association officers, leaders in mission study groups and academic honor students.



DEE COLVETT . . . Lambda Sigma President, A Cappella, Band, Science Club President.



SANDRA HERNDON . . . Campus Players, Student Association Secretary, Pi Kappa Delta.



JIM PRATT . . . Sub-T 16, SNEA, Sigma Delta Psi, PEMM, Track, All-Star Basketball.



JOEL ANDERSON . . . President Pi Kappa Delta, Delta Iota, Debate Team, Bison Staff.



ANNA BELLE CLIMER . . . OEGE, Interclub Council Chairman, Petit Jean Editor, PEMM.



BOB BREWER . . . Campus Players, Alpha Psi Omega President, Mohican, Bison Staff.



JERE YATES . . . Belles and Beaux, Honor Student, Student Association Vice-President.



SID TATE . . . Student Association Cabinet, H-Club, Sub-T 16, All-Star Softball, Basketball.



CARROLL OSBURN . . . Lambda Sigma, A Cappella, Senior Class President, African Club.



LINDA GRAFF . . . Regina, Bison, Campus Players Secretary, Alpha Psi Omega, SNEA.



DONNA KNAPP . . . Alpha Chi President, GATA, Petit Jean Staff, May Queen Nominee.



SUZANNE STANFORD . . . Colhecon, Big Sisters, Omega Phi Pres., Alpha Chi, SNEA.

Who's Who



WALTER MAYS . . . Sub-T 16, PEMM, Sigma Delta Psi, Football.

TEDDY CARRUTH . . . Beta Phi Kappa, Alpha Chi, Timothy Club.



MARILYN HORVATH . . . Bison Editor, Press Club Treasurer, Kappa Phi.

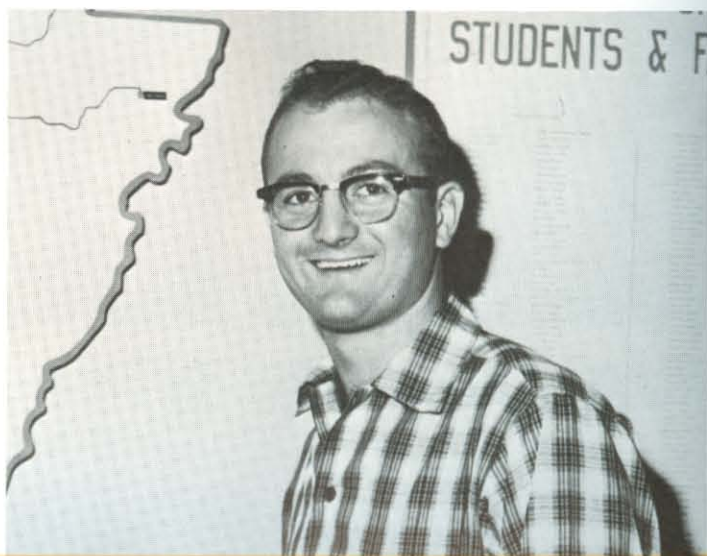



JIMMY LAWSON . . . Sub-T 16, Chemistry, Mathematics, and Physics Awards, Track Team.



JANIE MILLER . . . A Cappella, Science Club, Belles and Beaux, Regina, Big Sisters.



JANE HULETT . . . Campus Players, Student Association Cabinet, Alpha Psi Omega, SNEA.



STEVE SMITH . . . Sub-T 16 Skipper, Best All-Round, Student Association Representative, Football, Baseball and Basketball Teams.

J. LYNN RHODES . . . Mohican, Pi Kappa Delta, Jamaican Group.



SUANNE WALKER . . . Belles and Beaux, A Cappella, SNEA.





"I . . . beseech you to walk worthily of the calling wherewith you were called, with all lowliness and meekness, with longsuffering, forbearing one another in love." — EPHESIANS 4:1,2.

ORGANIZATIONS

A wide variety of academic interests characterize the Harding student body; likewise, a wide variety of avocation or co-curricular activities are needed to fulfill the needs of students. These special interest organizations provide for some a laboratory for applying principles learned in the classroom, for others an opportunity to explore professional interests and for others a medium for cultural broadening or creative expression. The high level of performance achieved in these organizations reflects a spirit of dedication, cooperation and service.

Leadership and achievement are ambitions of SA



CAPABLY serving as head of the Student Association, President Harmon Brown sets the pace for many student-activities and campus life improvements.

The Student Association, composed of four elected officers and two representatives from each class, acts as a connecting link between the student body, faculty and administration.

This year, during the opening week of school, the SA ushered in a promising year on the Harding campus with a series of parties and other activities which kindled enthusiasm and friendliness among students, both old and new. Throughout the year the SA scheduled movies, talent shows, all-school parties and other functions.

Emphasizing "Progress Through Service," SA members worked with the Arkansas legislature to promote interest in obtaining voting machines for Arkansas elections. Plans were studied for improvement of the cafeteria meal ticket situation. In December, the annual pantry shelf project was promoted and the traditional all-school Christmas party was sponsored. A student lectureship was conducted in chapel the week preceding the annual college lectureship.



STUDENT ASSOCIATION OFFICERS: Tubb, Gilliam (sponsor), Yates, Herndon.



CABINET MEMBERS. FRONT ROW: Maple, Bales, Reppart, Dunn, Brewer. SECOND ROW: Anderson, Osburn, Rhodes.

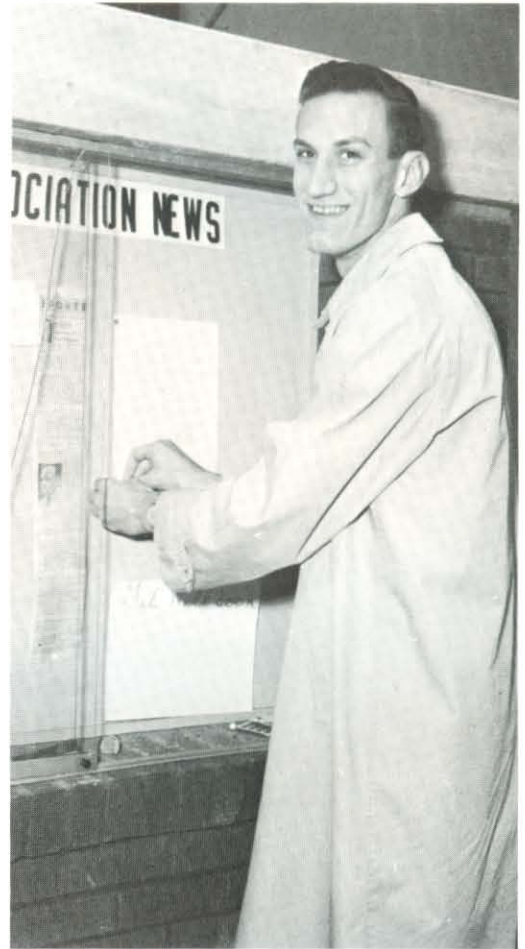

USING the new SA bulletin board, Tom Reppart posts minutes and notices to keep the student body informed.

STUDENT ASSOCIATION REPRESENTATIVES: Tate, Martin, Gettys, Jacques, Rogers, Miller, Arnold, Jones.





RARELY finding time to relax, **Bison** Editor Marilyn Horvath divides time among gathering, compiling and editing campus news to publish a first class paper.



DEMONSTRATING an amiable personality needed to sell ads, Business Manager Larry Scroggs contacts patrons of the **Bison**.

BISON

Student volunteers donate talents to newspaper

ASSISTING the **BISON** staff on special problems, faculty advisor Neil Cope draws from his past experience in journalistic efforts to provide information.



Students volunteered their journalistic talents to produce the *Harding Bison*, weekly student newspaper, under the capable leadership of Editor Marilyn Horvath and Business Manager Larry Scroggs.

Compiling the six-page tabloid is a never-ending task beginning near the end of each week when assignments are posted on the *Bison* office door. Monday morning the *Bison* office hums with activity as students exercise their abilities to gather and report the news. Foremost in their minds are the journalistic trade-marks of simplicity, accuracy and objectivity.

Last April in Hot Springs at the Arkansas College Publications Association's annual spring meeting, the *Bison* was acclaimed the outstanding newspaper among the colleges in Arkansas for the 1961-62 school year and was awarded the General Excellence Award of the Association.

Anxieties, disappointments and achievements of the year merged into a worthwhile experience at the close of the year when deserving journalists were recognized at the annual *Bison* banquet for their contributions to college journalism.



PHOTOGRAPHER: Chris Dean.



SPORTS EDITOR: Shannon Spears.



ASSISTANT EDITOR: Phil Sturm.
ASSISTANT BUSINESS MANAGER: Peggy Baker.



FEATURE EDITOR: Martha Tooke. **NEWS EDITOR:** Judy Evans.

BISON STAFF. FRONT ROW: Horvath, Valentine, Chambers, Caraway, Evans, Risinger, Baker. SECOND ROW: Johnson, Cranford, Cogdell, Tooke, Herndon, Laird, McCarley, Angel. THIRD ROW: Westerholm, Gaskins, Scroggs, Sturm, Conner, Organ, Rheinbolt.



Staff works hard for another superior yearbook



ENJOYING looking through another All-American **PETIT JEAN**, Dr. Joe Pryor, advisor, is a calming influence and encouragement to the yearbook staff.

An eager staff of forty students began work on the 1963 *Petit Jean* early in the fall. For the past three years the *Petit Jean* has received All-American recognition and the staff labored diligently to uphold the high standards achieved in previous years. Editor Anna Belle Climer, aided by assistant editor Sandy Childers, organized the staff into a smoothly-functioning unit, made specific assignments and worked hard to meet production schedules.

Business Manager Travis Stewart, aided by assistant business manager Leighton Waters, planned the budget and directed the business staff in selling advertisements to businesses in the Searcy area.

After a frenzied effort to meet the final deadline, the last pages were sent to the publisher by the middle of March. Key staff members went to Oklahoma City to make a final check on the copy. Many hours of hard work were richly rewarded with the dedication and presentation of books on Petit Jean Day.



PERSONAL initiative combined with a persuasive spirit is portrayed by Anna Belle Climer as she aims toward a fourth All-American yearbook.

REACHING an outstanding goal in advertisements, Business Manager Travis Stewart ably coordinated selling ads and balancing the budget.





PETIT JEAN STAFF. FRONT ROW: Childers, Green, Beard, Risinger, Williams, Woodruff, Herrington, Phillips, Mayer, Mills. SECOND ROW: Yarbrough, Dyer, Sexson, Dunn, Evans, McCarley, Graddy, Weeks, Shull, Murry. THIRD ROW: Boaz, Goodman, Wuters, Belew, Lewis, Hawkins, Bales, Klemm, Laird.



PHOTOGRAPHER: David Burks.



ASSISTANT EDITOR: Sandy Childers. **ASSISTANT BUSINESS MANAGER:** Leighton Waters.



SECTION EDITORS. FRONT ROW: Hladky, Herrington, Mayer. SECOND ROW: Tubb, Boaz, Sexson, Klemm.



AFRICAN CLUB. FRONT ROW: A. Garrett, Hobby, Page, Bartley. SECOND ROW: McDonald, V. Garrett, McGee, Corum. THIRD ROW: Gettys, Shewmaker, Osburn. FOURTH ROW: Baker, Short, McCluggage, Smith.



AUSTRALIAN CLUB. FRONT ROW: Layton, Massey, Gettys, Brown (sponsor). SECOND ROW: Brown, Alexander, Stauffer, Dockery.

DACTYLOLOGY CLUB. FRONT ROW: Martin, Leroux, Camperell, Karnes, Peterson. SECOND ROW: Sewell (sponsor), Klemm, Daniel, Hawkins. THIRD ROW: Hornbuckle, Bailey, Paullin, Ritchey.

NORTHERN LIGHTS. FRONT ROW: Brown (sponsor), Peterson, Ritchie (sponsor). SECOND ROW: Horner, Sanders, Pounds.



EUROPEAN CLUB. FRONT ROW: Jennette, Thayer, Sherrod, Haynes, Ellis, Johnson (sponsor). SECOND ROW: Cogdell, Smith, Dyer, Dennington, Work, Huff, Schudlach. THIRD ROW: Blake, Horner, Hyde, Hackett, Bentley.





TIMOTHY CLUB. FRONT ROW: Miao, Learned, Gettys, Seaman, Pryor (sponsor), Hacker (sponsor), Boaz, Colvin. SECOND ROW: Smith, Grissom, D. McCaghren, Kingsley, Hile, Hooten, Cloer, Hughes, Young. THIRD ROW: Carruth, Yates, McCluggage, Sanders, Springer, Van Rheenan, Pounds, Hays (sponsor), J. McCaghren.

RELIGIOUS GROUPS

Teaching the Gospel is aim of mission groups

In every vocation, in every area of the world, even here at home, there are opportunities for Christians to serve and teach others. The various religious groups on campus provide occasions for students to learn of the mission work throughout the world. They provide many opportunities for spiritual growth.

The mission clubs gave a combined chapel program with the members dressing in clothing typical of the countries to which they plan to go. The program emphasized the need for workers to go to some mission field with the gospel of Christ.

Members of the Dactylology Club taught weekly Bible classes on Sunday at the Negro School for the Deaf in Little Rock.

Panel discussions by ministers and ministers' wives were a part of the Timothy Club's activities. As one of their projects, the club constructed the lighted map that is located in the foyer of the Bible building. This map designates the congregations where students and members of the faculty preach.

ORIENTAL CLUB. FRONT ROW: Maddox, Chambers, Page, Cook. SECOND ROW: Miao, Kim, Byrd, Hacker (sponsor). THIRD ROW: Holloway, Baker, Cagdoll, Cook. FOURTH ROW: Stauffer, McCluggage, Sturm, Davidson.



MUSIC GROUPS

Musical personalities are aid to year's success



PLEASANT memories of teacher-student relationship at Westminster College are shared by the renowned J. F. Williamson and ex-student Kenneth Davis.

Highlighting the activities of the year for members of the A Cappella Chorus was the privilege of working for a week under Dr. John Finley Williamson, founder and director for 38 years of the famous Westminster Choir. The Arkansas Intercollegiate Choral Association festival gave opportunity for study under a great contemporary composer, Dr. George Lynn, who has dedicated several choral compositions to Director Kenneth Davis, Jr., and the chorus.

During the fall lectureship, the A Cappella Chorus presented the "Life of Christ," a selection of hymns and readings, under the direction of Dr. Erle T. Moore. Other activities included a trip to Montgomery, Alabama, to sing for the Alabama Christian College Lectureship, a spring tour to the mid-west, weekly recording of the "Hymns From Harding" program and participation in the spring opera, "Martha."

The Belles and Beaux spent nine weeks in Europe under the sponsorship of the USO and the United States Defense Department, presenting programs to service men and civilian audiences. The 20-member group returned home on Christmas day.

A CAPPELLA QUARTET. Earl Davidson, Jere Yates, David Young, Bob Hall

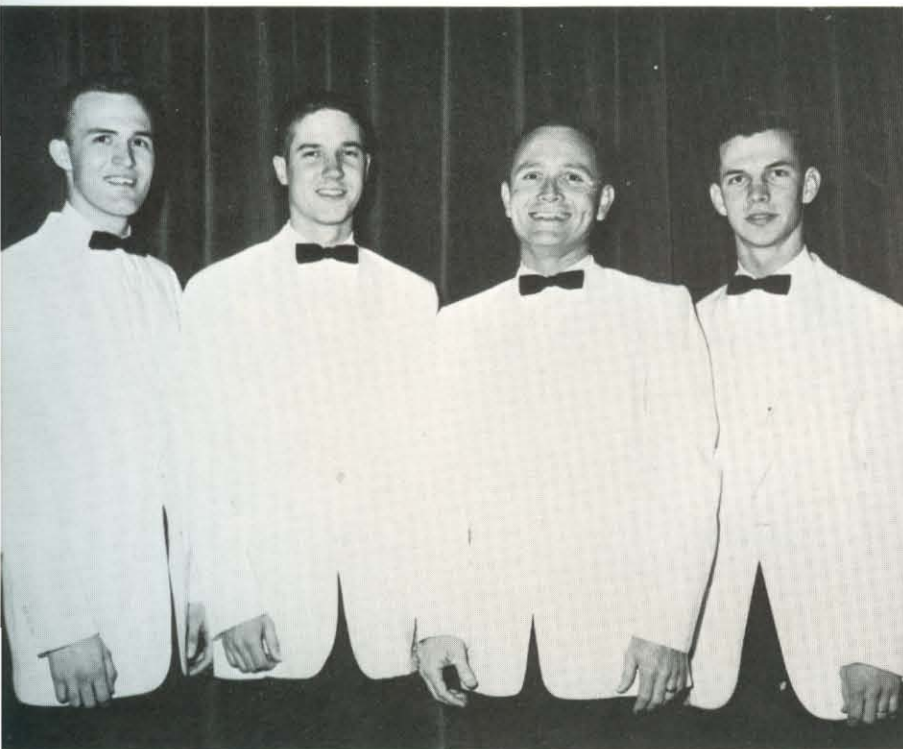



BELLES AND BEAUX. FRONT ROW: Bales, Simon, Berryhill, Ely, Smith, Borden, Cobb, B. Davis, Bolen, C. Yates. SECOND ROW: Burton, Cantwell, Pebworth, Howard, K. Davis (director), J. Yates, Chester, Stillinger, Sullins, Lawyer.

CHORALE. FRONT ROW: Graff, Estep, Page, Chambers, C. Morgan, J. King, Green, Wisner, Parham, White, Peterson, Gentry, Joan Allison, Jacques, Spaulding. SECOND ROW: J. Tipton, Paine, Burt, Diller, Dunn, Eckerberg, Thomas, Cheatham, Neal, Romero, Maxwell, McNeill, Seawell, Bentley, Haynes. THIRD ROW: K. King, Stephens, Flippen, Moore, Stepter, Smith, Crippen, Stone, Rachel, Ward, McCarley, Taylor, Graddy, Cope, Humphreys, Ables. FOURTH ROW: Reed, K. Tipton, Kernodle, Jerry Allison, Seaman, Kirk, Smotherman, Gadberry, J. Morgan, Huddleston, Forsee, Woodard, White, Shelby, Billingsley. FIFTH ROW: Smock, Organ, Bailey, Otey, Pounds, McFarland, Fairley, Wilson, McCluggage, Doran, Southard, Lawyer, Manor, Simmons.





CHORALE. FRONT ROW: Graff, Estep, Page, Chambers, C. Morgan, J. King, Green, Wisner, Parham, White, Peterson, Gentry, Joan Allison, Jacques, Spaulding. SECOND ROW: J. Tipton, Paine, Burt, Diller, Dunn, Eckerberg, Thomas, Cheatham, Neal, Romero, Maxwell, McNeill, Seawel, Bentley, Haynes. THIRD ROW: K. King, Stephens, Flippen, Moore, Stepter, Smith, Crippen, Stone, Rachel, Ward, McCarley, Taylor, Graddy, Cope, Humphreys, Ables. FOURTH ROW: Reed, K. Tipton, Kernodle, Jerry Allison, Seaman, Kirk, Smotherman, Gadberry, J. Morgan, Huddleston, Forsee, Woodard, White, Shelby, Billingsley. FIFTH ROW: Smock, Organ, Bailey, Otey, Pounds, McFarland, Fairley, Wilson, McCluggage, Doran, Southard, Lawyer, Manor, Simmons.

BISON BAND. FRONT ROW: Hornbuckle, Studebaker, Doran, Tipton, Bixler, Spaulding. SECOND ROW: Scher, Tooke, K. Smith, McGee, McClaren, Conner, Colvett, Chambers, Clinger, Bridger, Fairley. THIRD ROW: Carden, McWhorter, Christmas, Bell, Betts, Selvidge, Ganus, Kirk, Morgan, McCluggage, McKean, Russell, Gooden, Wright. FOURTH ROW: Baggett (director), Dockery, Bolls, M. Smith, McVicker.



Musical accomplishments result in much pride

Chorale membership gives students an opportunity to sing with an organized group and to give their voices further training. "Twas the Night Before Christmas" was the theme of their annual Christmas chapel program. G. E. Baggett is the director of this chorus which is the largest campus musical organization.

Plans to develop the Bison Band into an outstanding marching band will be expedited by the new uniforms for which members of the band are working. Some of the objectives of the band are to create and sustain school spirit, to provide a musical outlet for those talented in playing an instrument and to represent the college. G. E. Baggett is also director of the band. Eleven Bison Band members were selected as members of the Arkansas Intercollegiate Band and participated in the state band clinic at Conway.

The Travelairs have been singing throughout the state for various high school activities, including senior and career days. This quartet toured Europe as part of the Belles and Beaux and has also provided background music for Dot Beck as she appeared regularly on the Little Rock television program, "Eye on Arkansas."



TRAVELING hundreds of miles each week, the Travelairs favorably publicize the college to prospective students at high schools and social functions.



UNWAVERING attention is captured by congenial Chorale director George Baggett as he conducts his musicmakers through their paces.





PI KAPPA DELTA. FRONT ROW: Vaughn, Brown, Rickett, Blake, Ulrey (sponsor). SECOND ROW: Anderson, Arnold, Herndon, Wiltse.

SPEECH GROUPS

Debate and drama clubs develop self-expression

PAINSTAKING hours of intensive research and preparation brought rewards to Joel Anderson and Jimmy Arnold in forensic tournaments throughout the season.



Dramatic ability among Harding students is recognized and stimulated by Campus Players, an organization designed to stimulate interest in dramatic activities and an appreciation of the best in drama. Members of this group produced eight one-act plays during the year and supplied most of the talent for the three-act plays presented by the Department of Speech. Major productions this year were Moliere's *The Miser*, Wilder's *The Matchmaker* and Sophocles' *Oedipus the King*.

Membership in Alpha Psi Omega, a national honorary drama fraternity, is reserved for those students who have demonstrated outstanding ability in dramatics. Requirements for membership include loyalty in back-stage work and directing a play as well as demonstrated acting ability. This club stimulates an interest in dramatic activities on the Harding campus.

Pi Kappa Delta, a national honorary forensic fraternity, undertakes to stimulate interest and progress in intercollegiate speech activities. The club chose the topic for the intramural speech tournament and presented a chapel program of winning orations and speeches given by members at various intercollegiate tournaments in the south and mid-west.



ALPHA PSI OMEGA. FRONT ROW: Holland (sponsor), Eddleman, Heffington, Graff, Farris, Tubb. SECOND ROW: Brewer, Smith, Stewart, Lord, Masters, Reppart, Ryan (sponsor).

CAMPUS PLAYERS. FRONT ROW: M. Graff, Jones, Shiver, L. Graff, Ellis, Leroux, Haynes. SECOND ROW: Smith, Brewer, McElroy, Lee, M. Nelson, Stafford, Heffington, Chandler. THIRD ROW: Holland (sponsor), Eddleman, Graddy, F. Masters, J. Masters, Herndon, E. Nelson, Haltom, Farris. FOURTH ROW: Hawkins, Smock, Horner, Stewart, Conner, Bawcom, Reppart, Tubb, Huddleston.



Current events provide topics for study groups



CANDIDATE Jimmy Jones is formally initiated into the national honorary history society as Bill Smith and Sharon Scott describe the club emblem.

The School of American Studies prepares students for leadership careers in business, education and public life and emphasizes an understanding of the American way of life. Study trips to St. Louis in the fall and to Cincinnati in the spring were highlights of the year's activities. The theme around which special group discussions were centered was "the art of management and leadership." Several outstanding visiting speakers addressed the American Studies group.

The Organization for Conservative Academic and Political Action made its appearance on the Harding campus for the first time this year. Organized to encourage the acquiring of information concerning the political, economic and social situations in the United States and the world, O.C.A.P.A. stressed individual study among its members.

Phi Alpha Theta, a National Honorary History Society, attempts to give students of history an opportunity for independent study and expression. The club subscribed this year to the official publication, *The Historian*, for the college library. The Harding chapter hosted the district meeting on April 20.

PHI ALPHA THETA. FRONT ROW: Blake, Scott, Mitchell, Johnson (sponsor), Lawyer (sponsor). SECOND ROW: Crispell, Smith, Spaulding (sponsor), Jones, Ganus (sponsor).





AMERICAN STUDIES. FRONT ROW: Hays, Geisler, S. Tanner, T. Tanner, Caraway, Beard, Limburg, McNew, Mitchell, Dykes, Johnson (sponsor). SECOND ROW: Storey, Bailey, Anderson, Bowman, L. Waters, Hughes, Hawkins, M. Waters, Spaulding (sponsor), Ganus (sponsor). THIRD ROW: Black, Wiltse, Arnold, Mayberry, Sturm, Reeves, Smith, Reynolds, Isom.

OCAPA. FRONT ROW: Goodman, Whitmore, Moore, Gardner. SECOND ROW: Bullok, Kurz, Crippen, Franks. THIRD ROW: Isom, Gaskins, Holloway. FOURTH ROW: Black, Rader, Bales (sponsor).



HOMECOMING activities for School of American Studies alumni included a treat for students in the way of a speech by Texas businessman, Billy Cox.



Common interests give stimulus to organizations



BIJITSU CLUB. FRONT ROW: Herrington, Bush, Mason (sponsor), Hardcastle, Tipton, Martin, Hadley, Kerby. SECOND ROW: Robinson (sponsor), Wildman, Walker, Hagar, Watson, Puckett, Sutherland, Baucom.

The Bijitsu Club exists to promote the appreciation and enjoyment of beauty, especially in the visual arts. A program designed to carry out the idea of the club's name, a Japanese word meaning "a thing of beauty," was among the many enjoyed by the club during the year in its effort to study what has been done by others and to help each member express the beautiful in some creative work.

Colhecon, derived from college home economics, presents to many Harding women an emphasis on better living in a changing world. Composed primarily of home economics majors and minors, the club captures the interest of its members with varied, informative and colorful monthly programs. For its annual project, the club furnished tuition to a woman student at Ibaraki Christian College in Japan.

COLHECON. FRONT ROW: Green, McElroy, Martin, Magness, Selby, Mayner, Neal, Stanford, Dennington. SECOND ROW: Baugh, Gilstrap, Barber, Shapley, Shackelford, Wood, Southard, Stone, Henry, Humphreys. THIRD ROW: Thompson (sponsor), Baird, Baker, Gentry, Bradford, McNeill, Penn, Payton, Binkley.





PEMM CLUB. FRONT ROW: Calcote, Love, J. Simpson, Siler, Stanley, Mayer, Doty, Climer. SECOND ROW: Olree (sponsor), Pate, Wadley, Miller, Lentz, Bissett, Clark. THIRD ROW: Touchton, Lambert, Wilson, Pratt, Mays, Stone, D. Simpson.

Established to create and stimulate interest in health, physical education and recreation among Harding students, the PEMM Club is composed of physical education majors and minors. It also serves to increase the professional knowledge of its members and to develop group solidarity. The club this year has worked on the design of a uniform that will be required in physical education recreation classes.

A noteworthy accomplishment of Pi Gamma Psi this year was the purchasing of a plaque to honor Harding alumni who have passed their C. P. A. examinations. Designed to help create an active interest in the accounting profession among Harding students, the club makes annual trips to observe the accounting business in action in various cities.

PI GAMMA PSI. FRONT ROW: Moseley, M. Waters, Hawkins, Branch, Percy, L. Waters. SECOND ROW: Stauffer, Ruble, Finley, Lynds, Walker, Fugit. THIRD ROW: Burks, Reeves, Reaves, Hedrick (sponsor), Montgomery, Parker, Peugh.





PRE-MED CLUB. FRONT ROW: Saw, Blucker, Rector, Nelson, Page, French (sponsor), Hobby. SECOND ROW: Murdock, Alexander, Holloway, Mazuran, Reynolds, Joslin, Bennett. THIRD ROW: Ridings, Hornbuckle, Davis, Huber, Gardner, Edge, Baker, Arnett.

Pre-med was organized this year under the sponsorship of Mrs. Mabel French, College Nurse, for the purpose of intensifying interest, promoting study and performing services on campus in the realm of medical science. Throughout the year various films were shown and speakers were presented to the club to inform members of things of interest in the field of medicine. Visits were also made to the University of Arkansas School of Medicine in Little Rock.

For those interested in journalism the Press Club offers opportunities to explore all fields of journalism and stimulate interest in good journalism. The group had various people to speak at their meetings concerning things of interest to the members. Russell Simmons, their sponsor, gave a demonstration of lettering. Other speakers included Neil Cope, Tom Loney and Perrin Jones of the *Searcy Citizen*.

CAREFUL attention is given to medical responsibility by Pre-Med Club member and registered nurse Chris Holloway at the college infirmary.

PRESS CLUB. FRONT ROW: Tooke, Horvath, Evans. SECOND ROW: Bach, Simmons (sponsor), Schudlach. THIRD ROW: Scroggs, Sturm, Conner.



Groups indicate students' longing for knowledge



SCIENCE CLUB. FRONT ROW: Brown, Kim, Miller, Selby, Mason, M. Lawson (sponsor). SECOND ROW: Dalton, Teufert, Stevens, Mills, Farrar. THIRD ROW: Colvett, J. Lawson, Akers, Arnett.

"Drugs of the Old Testament" was the topic discussed by Dr. W. A. Strickland, Jr., professor of pharmacy at the University of Arkansas, at the Science Club banquet held in the fall at the Rendezvous. This group, sponsored by Professor Maurice Lawson, made field trips to the University of Arkansas Medical Center and the Westinghouse plant in Little Rock. Also among their activities was the sending of several members to a state-wide conference on nuclear energy held in Russellville at Arkansas Tech.

Being the largest SNEA chapter in the state, and having Cliff Bennett serving as state college member-at-large were two of the important accomplishments of the Florence Cathcart Chapter of the Student National Education Association. The enthusiasm of the members was shown in their participation in a chapel program depicting the three levels of education. Other activities of the chapter included an annual banquet, a visit to the Children's Colony at Conway and participation in the SNEA state convention in Little Rock.

SNEA. FRONT ROW: Scott, Maddox, Sutton, Baird, Penix, Siler, Reams, Hicks, Stracke, Meers, Walker, McNeill, Haynes, Montgomery (sponsor). SECOND ROW: Foush, Gentry, Simpson, Osburn, Magness, Turney, Baker, Peterson, Bentley, Carden, Shipman, Thayer, Gordon, Spaulding. THIRD ROW: Miller, Green, Bush, Baird, McNutt, Kerby, Dillard, Mills, Karnes, Phillips, Murry, B. Smith, Tollett, Estes, Yarbrough, Williams. FOURTH ROW: Climer, Childers, A. Smith, Root, Dyer, Selby, Snyder, Wood, Fields, B. Taylor, Cogdell, Van Rheen, Emanuel, Shull, Pearce. FIFTH ROW: Nelson, Sanderson, Bailey, L. Taylor, Mayberry, Conner, Farrar, Sewell, Heinselmann, Simmons, Day, Clark, Kirk, Wyatt, Darnell.



SERVICE CLUBS

Leadership through serving is desire of groups



BIG SISTERS. FRONT ROW: Smith, M. Bailey, Baker, Peterson, R. Bailey, Williams, Frazier, Campbell, McNeill, Gentry, Hadley, Pickens (sponsor). SECOND ROW: Ferguson, Evans, Wright, Tooke, Bales, Lee, Bearden, Heid, Daugherty, McCarley.

A Big Sister on the Harding campus has an obligation to show genuine interest in new students, to be helpful and to get along with others, to make a good academic record and, in general, to be a good example on the campus. During the summer, the girls selected for Big Sisters write letters to girls who plan to enter Harding in the fall, trying to answer their questions about college life at Harding. In September the Big Sisters arrive on campus before the opening of the fall semester to welcome the new girls and to help them adjust to college life.

Financial assistance from Miss Grace Wells has enabled several women at Harding to continue their education. In gratitude for her assistance, they formed the Grace Wells Club. Miss Wells, an alumna of Galloway College, is now a retired teacher in California. Compiling a scrapbook containing a pictorial biography of Miss Wells and an autobiography of each member has been a project of this club.

GRACE WELLS CLUB. FRONT ROW: Scott, Tollett, Miller. SECOND ROW: Babb, Humphreys, Lawyer (sponsor).



WELCOMING new girl students is only one of the responsibilities of the Big Sisters. Sheila Frazier helps her little sister Terry O'Kelley move into her new home.





CIRCLE K. FRONT ROW: Walker, Jenkins, Blucker, Belew. SECOND ROW: Gad berry, Osburn, Goodman, Murray, Horning. THIRD ROW: Haines, Davis, Stauffer, Dockery.

Circle K is a service club established by the Kiwanis Clubs of America. During the year the Harding chapter sponsored a "Get Out the Vote" campaign to emphasize the need for participation in school elections. Other projects included compiling a list of blood donors for the infirmary and displaying a wrecked car on campus to stress safety during the spring holidays.

The Interclub Council, made up of two delegates from each women's social club, the sponsors and the Dean of Women, functions throughout the year to coordinate the activities for women's groups. Pledging, open house and banquets are criteria for council discussions to decide policy. A new procedure, sponsored by the council, involved using posters to replace the usual open house to introduce the social clubs to the women.

INTERCLUB COUNCIL. FRONT ROW: Selby, Hicks, S. Phillips, Bailey, Williams, Beard, Mooney, McElroy, Thomas, Reynolds. SECOND ROW: McVicker, Neal, Thompson, Osburn, Berry, Murry, Earnhart, Baggett. THIRD ROW: M. Phillips, B. Smith, Heid, Tooke, McGee, Barnes, Combs, Climer. FOURTH ROW: Crawford, Robinson, Darnell, A. Smith, Goodman, Hamby, Ganus, Pickens, Childers.







"Love suffereth long, and is kind; love envieth not; love vaunteth not itself, is not puffed up." — I CORINTHIANS 13:4.

SOCIAL CLUBS

No individual is an island unto himself in the complex civilization of the twentieth century and the social clubs provide excellent opportunity for students to develop socially and to learn how to work with others. Each student at Harding has the opportunity to become a member of some social club. Although the social clubs have spirited competition with each other in intramural sports, have social functions such as banquets and outings, present chapel programs and participate in other activities, the interaction of members within a club provides a wonderful opportunity for club members to exemplify the true spirit of love.

Valentine's Day brings a sweet surprise for beau



A formal initiation for new members at the home of their sponsor ushered in a new and active year for the Beta Tau Gamma's. Dogpatch, U.S.A., was the site of their third function, where the couples engaged in the traditional fake marriage ceremonies.

A club supper was enjoyed on Valentine's Day when Lee Goatley, the Beta Tau Gamma club beau, was suprised with a Valentine cake. The club members chose to contribute to the band uniform fund for their annual project. A spring banquet and outing completed the year of activities for the Beta Tau Gamma's.

OFFICERS. FALL: McVicker, Pres.; Craig, Vice-Pres.; Horvarter, Sec.-Treas. SPRING: McVicker, Pres.; Leroux, Vice-Pres.; Craig, Sec.-Treas.; Judy Reynolds, Sponsor.

BETA TAU GAMMA. TOP ROW: Reynolds (sponsor), Batey, Black, Clawson, Clement. SECOND ROW: Collier, Craig, Delony, Dickson, Gibson. THIRD ROW: Holloway, Hovarter, E. Leroux, L. Leroux, McVicker. FOURTH ROW: Martin, Mazuran, Smith, Strawhacker, Studebaker. FIFTH ROW: Whitmore.

CONCERNED players and Beta Tau club beau Lee Goatley gather around injured Linda McWhorter as first aid is administered on the court by Marge Ryan.

Lee Goatley, Club Beau

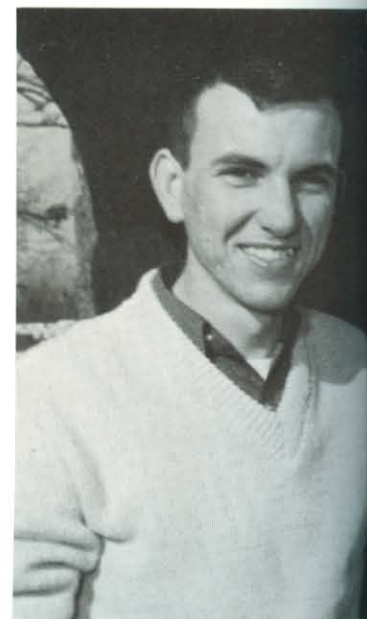



Wilt Martin, Club Beau



PARTICIPATING in the traditional early morning initiation service, two Delta Chi pledges kneel as they promise their loyalty to the high ideals of the club.

DELTA CHI OMEGA

Missionary in New Zealand aided by Delta Chi's



Mrs. Russell Simmons, sponsor for the first semester, held several meetings at her home, including a refreshment party after informal initiation and a club birthday party in November. Later the same month, a weiner roast was held at Wyldehood. At the end of the first semester, money was contributed to Gerald Starling, missionary to Wellington, New Zealand. Mrs. Kenneth Davis, club sponsor, held a get-acquainted tea at her home early in the second semester for the Delta Chi's and their club beau. The guests enjoyed seeing some of the items brought from Europe after the tour of the Belles and Beaux. The girls also discussed their March 23 banquet, which was at the Rendezvous with the theme "Three Coins in a Fountain."

DELTA CHI OMEGA. TOP ROW: Davis (sponsor), A. Baird, D. Baird, Ballard, Brannon. SECOND ROW: Bucy, Chisam, Daugherty, Eisenhour, M. Green. THIRD ROW: S. Green, Grenwelge, Haltom, Joslin, Klemm. FOURTH ROW: Limburg, McNutt, Neal, Root, Ross. FIFTH ROW: Selby, Strader, Sutton, Watson, Wimberly.



OFFICERS. FALL: Selby, Pres.; Baird, Vice-Pres.; Daugherty, Sec.; Ross, Treas.; Mrytle Simmons, Sponsor. SPRING: Daugherty, Pres.; Sutton, Vice-Pres.; Joslin, Sec.; Neal, Treas.; Betty Davis, Sponsor.



Norman Tubb, Club Beau



HOPING for a jump ball and perhaps possession of the prized globe, Kay Herd struggles to steal the ball as fellow team member Marcia Sorenson watches.

GATA

Pledges host 'spagata' supper for members

GATA. TOP ROW: Baggett (sponsor), Ables, Barrett, Boaz, Calcote. SECOND ROW: Courtney, A. Crawford, K. Crawford, Cruse, Frazier. THIRD ROW: Hadley, Herd, Herrington, Mock, Nelson. FOURTH ROW: Paine, Robinson, Sorenson, Stafford, Stracke. FIFTH ROW: Tucker, Westerholm, J. Wood, R. Wood, Work.



The industrious Gata pledges prepared an appealing "spagata" supper for their mistresses to celebrate the longed for end of pledge week. In the later fall the Gatas entered into the Thanksgiving festivities with a November weiner roast at colorful Camp Wyldewood. The memorable evening was brought to a close with a devotional around the dying embers of a campfire, where the Gatas and their dates had enjoyed group singing.

As their annual project the Gatas contributed to the band uniform fund. Norman Tubb, the Gata club beau, was an honored guest at their banquet in March with the theme "Wonder Land By Night." A spring outing climaxed a busy Gata year.

OFFICERS. FALL: Robinson, Pres.; Crawford, Vice-Pres.; Frazier, Sec.; Stafford, Treas. SPRING: Crawford, Pres.; Work, Vice-Pres.; Calcote, Sec.; Stafford, Treas.; Jeannette Baggett, Sponsor.

'Moonlight Serenade' presents queen nominees



The beautiful May Fete held each spring is the annual project of the Ju Go Ju social club. The girls supervise 6:00 a.m. pole-winding rehearsals and afternoon run-through activities in preparation for the pageant.

A December 1 banquet, "Twelve Days of Christmas," high-lighted the club's fall semester. Dr. Gilliam was the speaker for the event held at Kelly's and Synette Hubbard provided the musical entertainment.

Thirteen new girls were officially and formally initiated into the club after a vigorous week of pledging. The home of Mrs. L. C. Sears was the scene of the initiation ceremony.

OFFICERS. FALL: Martin, Pres.; Davis, Vice-Pres.; Janes, Sec.; Bailey, Treas. **SPRING:** Janes, Pres.; Garretson, Vice-Pres.; Peacock, Sec.; Fields, Treas.; Joy Olree, Sponsor.



JU GO JU. TOP ROW: Olree (sponsor), Bailey, Citty, Crook, Darter. SECOND ROW: Davis, Dedmon, Dodd, Elliott, Fields. THIRD ROW: Garretson, Janes, Jones, Lambert, Lyles. FOURTH ROW: McElroy, Martin, Peacock, Richards, Shiver. FIFTH ROW: Smith, Spaulding, Stanley, Yates.

HEMMING formal for the May Fete activities, Ju Go Ju's Paula Peacock, Karen McElroy and Marsha Bailey plan and prepare for the eventful day.



Bill and Bob Percy, Club Beaux



Traditional Luau adds color to KD club functions



A bunking party climaxed informal initiation activities for the Kappa Delta's. Formal initiation for the six new members was held at the home of their sponsor, Mrs. Dot Gilliam. A spaghetti supper in the fall was also held at the Gilliams' when Mrs. Doris Lemmons was honored as their guest. The club members and their beaux enjoyed a Christmas party in December.

Their banquet on February 4, held at Kelley's, had an appropriate Valentine theme. The Kappa Delta's traditional Hawaiian Luau, complete with muu muus, bright flowered shirts and leis, was held in the spring as was their club outing.

OFFICERS. FALL: Storey, Pres.; Southard, Vice-Pres.; Smith, Sec.; Campbell, Treas. SPRING: Southard, Pres.; S. Morris, Vice-Pres.; D. Morris, Sec.; Henry, Treas.; Dorothy Gilliam, Sponsor.

KAPPA DELTA. TOP ROW: Gilliam (sponsor), Bailey, Bowman, Campbell, Frazier. SECOND ROW: Gartman, Henry, Morgan, D. Morris, S. Morris. THIRD ROW: Nelson, Nichols, Penn, Rector, Rowden. FOURTH ROW: Ruble, Russell, Smith, Southard, L. Stewart. FIFTH ROW: M. Stewart, Storey, Whiddon.

COLORFUL muu-muus and matching shirts are made by Sue Morris and Patsy Smith for themselves and dates to give a Polynesian atmosphere to their Luau.

Steve Smith, Club Beau





Don Medley, Club Beau



ENJOYING the quiet informal atmosphere in the Empire Room, the Tri-Kappa's meet for a meal and for an informal planning session concerning their coming banquet.

KAPPA KAPPA KAPPA

A touch of the classic sets stage for banquet

KAPPA KAPPA KAPPA. TOP ROW: Ganus (sponsor), Beall, Blucker, Bodiford, Brown. SECOND ROW: Childers, Diller, Dyer, Griffin, Henry. THIRD ROW: Hladky, Hollis, Lafavor, Lee. FOURTH ROW: Maddox, Mahan, Mitchell, Phillips, Smith. FIFTH ROW: Weeks, Wisner, Woodruff, Yarbrough.

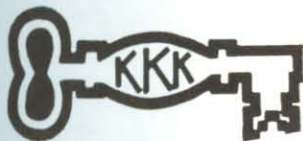

The "Gopher Girls" were introduced to their pledge masters at a get-acquainted party at the Ganus home. For formal initiation at the end of pledge week, the old and new members were again guests of their sponsor.

A Christmas party with games and carols made the third function a festive gathering. A game called "take-away" provided entertainment and gifts for all.

A touch of the classic was viewed at the banquet held in March at the Rendezvous. Grecian columns and statues set the scene for the evening. Robert Helsten was speaker for the event. Songs by Dot Beck concluded the entertainment.

After a chapel program and the annual spring outing, the Tri-Kappa's had their final meeting and election of officers at Camp Wyldewood.

OFFICERS. FALL: Childers, Pres.; Phillips, Vice-Pres.; Smith, Sec.; Henry, Treas. SPRING: Phillips, Pres.; Henry, Vice-Pres.; Blucker, Sec.; Hollis, Treas.; Louise Ganus, Sponsor.





Bill Short, Club Beau



LEAVING for the Kappa Phi Sweetheart banquet, Dee Colvett pauses as he assists Martha Tooke into a car as they anticipate an evening of enjoyment.

KAPPA PHI

Beau welcomed by Kappa Phi as new tradition

KAPPA PHI. TOP ROW: Perrin (sponsor), Barrett, Beard, Butterfield, Cannon. SECOND ROW: Cogdell, Ely, Flessner, Fowler, Gaskill. THIRD ROW: Gately, Jackson, Kerr, Massey, Mobley. FOURTH ROW: Pursley, Smith, Starr, Tooke, Vawter. FIFTH ROW: Walker, Woolard.



Fourteen potential members advanced through a week of pledging to become Kappa Phi's after an informal initiation in Harding Park, and after taking club vows in an impressive ceremony at the home of sponsor, Mrs. Elizabeth Perrin.

By combining fun and spirituality, Kappa Phi's and their dates enjoyed a weiner roast and devotional atop Bee Rock for their third function. Bill Short was the first club beau as Kappa Phi is changed from being a traditional "no beau" club.

February gave Valentine's Day for a "Hearts in Tune" banquet at Kelley's. Synette Hubbard added atmosphere as she sang and accompanied herself on her guitar. The club used its project money to help send a Negro girl to college.

OFFICERS. FALL: Fowler, Pres.; Pursley, Vice-Pres.; Starr, Sec.; Massey, Treas. SPRING: Tooke, Pres.; Massey, Vice-Pres.; Jackson, Sec.; Barrett, Treas.; Elizabeth Perrin, Sponsor.

Red blazers inaugurated as Ko Jo Kai tradition



Brilliant red Ko Jo Kai blazers made their pledges easily recognizable on campus during initiation week. The blazers, which have become a tradition, aided the Kojies to have a more dignified pledge period.

The traditional fall banquet, centered around a travel theme, took the title of "Around the World with Ko Jo Kai" for the enjoyment of Kojies and their dates. The Impressionists made their debut with songs from foreign countries. In the spring, a "County Fair" took place at the Searcy Community Center, preceding an all-day outing.

Club beau Del Brock was surprised with a Valentine cake and other remembrances. Bison football was supported strongly by the Kojies who sent telegrams, signed by the members to out-of-town games and put up posters to help boost team pride and spirit.

OFFICERS. FALL: Baskin, Pres.; P. Darling, Vice-Pres.; Philbrick, Sec.-Treas. SPRING: Philbrick, Pres.; Johnson, Vice-Pres.; Williams, Sec.; Daniel, Treas.; Ermal Tucker, Sponsor.

ENCOURAGEMENT is given to the football team by the Kojies as Dale Philbrick, Katie Darling and Mary Ellen Baskin hang a colorful poster in the student center.



KO JO KAI. TOP ROW: Tucker (sponsor), Barnett, Baskin, Jacqueline Daniel, Judy Daniel. SECOND ROW: K. Darling, P. Darling, Ferguson, Gilstrap, Haltom. THIRD ROW: Hardy, Henley, Hollis; L. Johnson, S. Johnson. FOURTH ROW: Karnes, F. Masters, J. Masters, Miller, Patella. FIFTH ROW: Philbrick, Speer, Stahr, Williams.

Del Brock, Club Beau

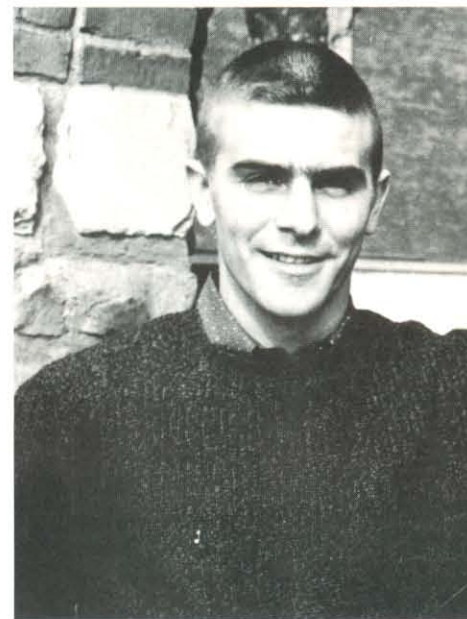

Eleven new members complete LC roster for 1963



Eleven new members were welcomed into the LC Club after an informal initiation at camp Wyldewood and a memorable formal initiation at the home of the club sponsor, Mrs. Earnhart.

LC's were tired, but happy because of the work they had done on the winning float for the annual Homecoming parade.

On December 7, couples dressed as children for a Christmas party as their third function at the Legion Hut. A banquet and an outing were both held in the spring. This year, as in past years, the LC's service projects included making a senior class composite picture to be displayed in the Science Building and assisting the Leon Clymores, missionaries to Africa.

OFFICERS. FALL: Thomas, Pres.; Rickett, Vice-Pres.; Murphy, Sec.; Bentley, Treas. SPRING: Murphy, Pres.; Rickett, Vice-Pres.; Sherrrod, Sec.; Haynes, Treas.; Beverly Earnhart, Sponsor.

LAS COMPANERAS. TOP ROW: Earnhart (sponsor), Atchley, Bentley, Burnett, Chambers. SECOND ROW: Dabbs, Estep, Haley, Harris, Haynes. THIRD ROW: B. Kee, M. Kee, Kinard, McElroy, Maxwell. FOURTH ROW: Moore, Murphy, Rickett, Riley, Rowland. FIFTH ROW: Sherrrod, B. Thomas, L. Thomas.

REFRESHMENTS following a formal ceremony concluded the event for the newly initiated LC members after a week of fulfilling the requests of pledgemasters.

Wheeler Pounds, Club Beau





Sam Sewell, Club Beau



FOLLOWING a candlelight ceremony, certificates of membership are presented to each pledge by historian Margie Lentz as the officers watch the proceedings.

MU ETA ADELPHIAN

Cowboys and Indians appear at MEA function

MU ETA ADELPHIAN. TOP ROW: Ryan (sponsor), Aday, Bradley, Butterfield, Calkins. SECOND ROW: DeBoard, Doty, English, Eubanks, Fields. THIRD ROW: Goodman, Hamby, Henry, Johnson, Laferney. FOURTH ROW: A. Lentz, M. Lentz, Lynxwiler, Mabry, McCullough. FIFTH ROW: Pederson, Rickman, Turney, Valentine.



A hectic week of pledging for the ten somewhat "bewildered and bedraggled" new MEA's was climaxed by an informal initiation at Wyldewood and a formal candlelight ceremony at the home of Mrs. Ryan, club sponsor.

Enthusiastic support was shown by the MEA's this year in the intramural sports program. There was good club participation in all sports.

On January 7, "Cowboys and Indians" took over the Legion Hut for an evening of fun. A highlight was the parade of fashions — dresses designed and made out of newspapers for the MEA's by their dates. A formal banquet and spring outing rounded out the MEA social calendar for the year.



OFFICERS. FALL: Henry, Pres.; Turner, Vice-Pres.; Johnson, Sec.; Goodman, Treas. SPRING: Goodman, Pres.; M. Lentz, Vice-Pres.; Laferney, Sec.; Hamby, Treas.; Majorie Ryan, Sponsor.



David Simpson, Club Beau



FILLING their plates, the Oeges and their dates choose their favorite foods as they slowly move with deliberation along the smorgasbord table prepared at Kelly's.

OEGE

New sponsor enhances pleasure of active year

OEGE. TOP ROW: Barnes (sponsor), Ashby, Camperell, Climer, Collins. SECOND ROW: Epps, Fry, Garner, Hamaker, Hardcastle. THIRD ROW: Jacques, Kelton, McCarley, Melton, Romero. FOURTH ROW: Simpson, Stone, Wallace, Webb, West. FIFTH ROW: White.



The highlight of Oege's functions this year was their "Sweetheart" banquet which was a smorgasbord held at Kelley's Grill on February 16. Dot Beck entertained the group. Club beau David Simpson was presented with a gift in appreciation for his efforts in guiding the club's competitive sports. An informal pie supper was the basis for the third function at the Pumping Station. Apple and cherry pie and ice cream were served, and games were played.

The Oege members were proud of Mrs. Jerome Barnes, their new sponsor, who frequently invited the girls and the club beau to her home.

The Oege's divided their project money this year, giving both to the fund for the women's intramural bulletin board and to the fund for Monica Steiniger, missionary in Africa.

OFFICERS. FALL: Collins, Pres.; Ashby, Vice-Pres.; Webb, Sec.; McCarley, Treas. SPRING: Hardcastle, Pres.; McCarley, Vice-Pres.; Garner, Sec.; Romero, Treas.; Barbara Barnes, Sponsor.

Clubs vie for Omega Phi scholarship award



A "Mardi Gras" costume party found couples dressed in a variety of attire. The Pumping Station was the site of this third function on November 30. Refreshments were sandwiches and cakes. The setting was changed for the banquet, "An Evening in Rome." This event was held March 9 at Kelley's.

Activities earlier in the year included initiation of six pledges at the Atteberry home and assistance on the winning Homecoming float. The club project again was the presentation of a scholarship award for the social club with the highest grade point average.

A Valentine cake was presented to Vernon Rogers, club beau, followed with a party in the Student Center. A spring outing completed the year.

OFFICERS. FALL: Stanford, Pres.; Berry, Vice-Pres.; McGee, Sec.; Florence Corum, Treas. SPRING: Berry, Pres.; McGee, Vice-Pres.; T. Tanner, Sec.; S. Tanner, Treas.; Ruth Atteberry, Sponsor.



OMEGA PHI. TOP ROW: Atteberry (sponsor), Allison, Bartley, Bearden, Berry. SECOND ROW: Flora Corum, Florence Corum, Crumb, Finley, Hays. THIRD ROW: Heid, Hobby, King, McGee, McWharter. FOURTH ROW: Rachel, Reynolds, Sexson, Stanford, S. Tanner. FIFTH ROW: T. Tanner, Taylor, Tolleth, White.

AFTER presenting a cake to club beau Vernon Rogers, several Omega Phi members wait as he carefully helps with the serving of the cake in the College Inn.

Vernon Rogers, Club Beau

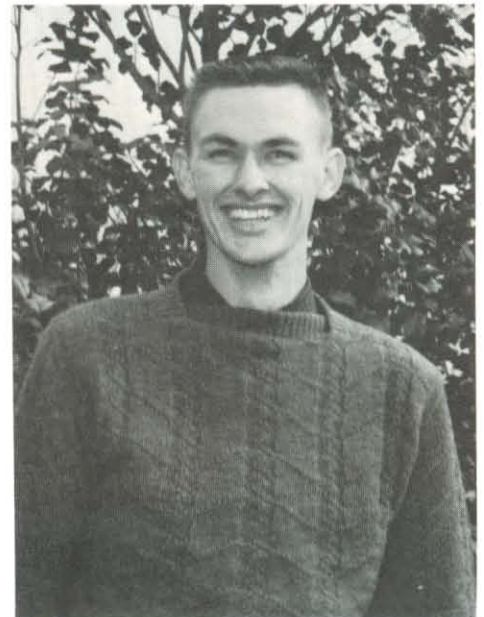

Hobos and dates invade Wyldewood in the fall



Eleven "Rats" were informally initiated at a chili supper and bunking party at the home of their sponsor, Mrs. Joe Spaulding. Formal initiation took place in Kendall Hall. The girls were taught the club motto, "Others before Ourselves."

Camp Wyldewood, a popular spot for informal functions, was the site for a hobo party on November 23. The formal banquet took place at Kelley's on April 20 with the theme "Dinner at Tiffany's."

The Phi Delta's decided to contribute money to two different projects. A contribution was made to Monica Steiniger, who is planning to set up a hospital in Africa. Also, the Phi Delta's helped pay the expenses of Alma Turner at Southwest Christian College.

OFFICERS: Osburn, Pres.; Parham, Vice-Pres.; Baker, Sec.; Shipman, Treas.; Donna Spaulding, Sponsor.

PHI DELTA. TOP ROW: Spaulding (sponsor), Abbott, Atkins, Bach, Baker. SECOND ROW: Barnes, Colvin, Cranford, Dickerson, Gordon. THIRD ROW: Hall, Huff, Kerby, King, Martin. FOURTH ROW: Osburn, Parham, Pearce, Pritchett, Shipman. FIFTH ROW: Stepter, Wyatt.

SETTING their dishes in place, Phi Delta's prepare to eat in the Empire Room, where many clubs enjoy talk and discussion while combining business and food.

Carroll Osburn, Club Beau

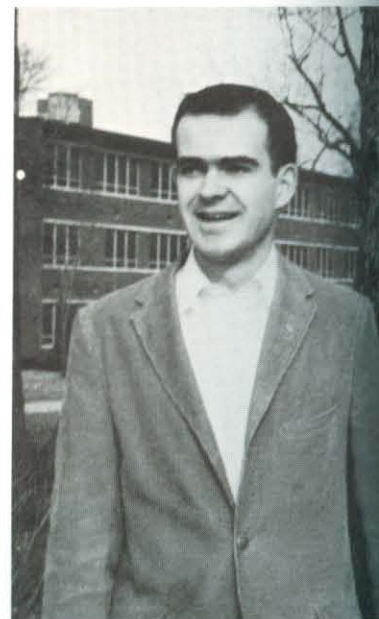

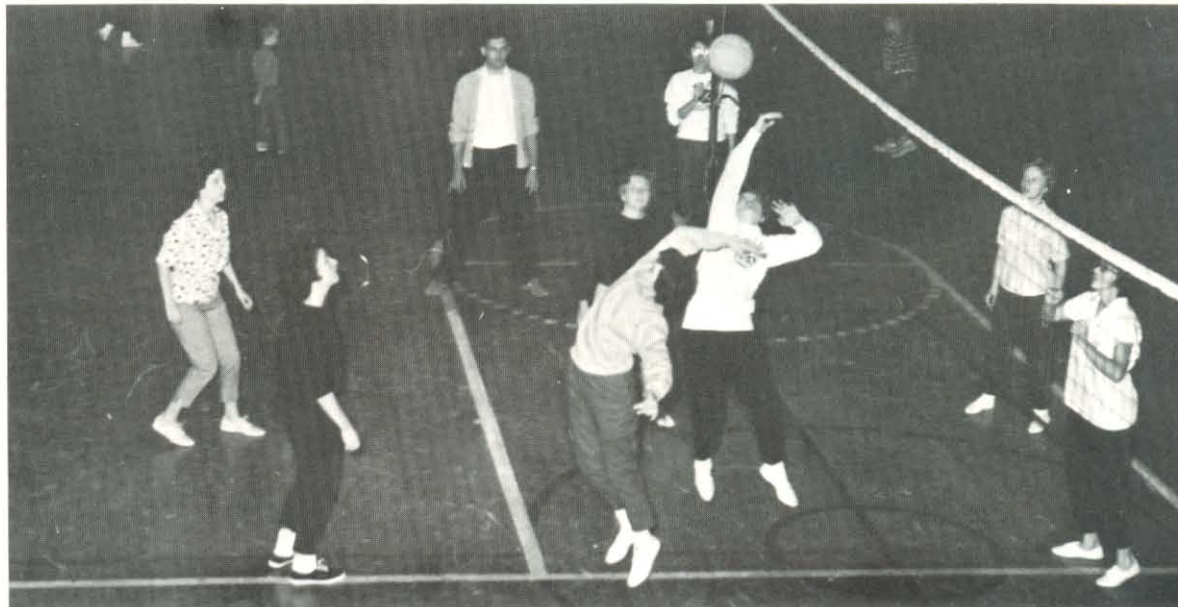

Donnie Thompson, Club Beau

REACHING high for a victory, two Reginas jump to push the ball over the net as anxious club members stand by ready for any action coming in their direction.

REGINA

'South of the border' is theme of Regina banquet

REGINA. TOP ROW: Pryor (sponsor), Baker, Bales, Berryhill, Byrd. SECOND ROW: Dykes, Flippin, L. Graff, M. Graff, Higginbotham. THIRD ROW: Hughes, Martin, Mayer, Miller, Mills. FOURTH ROW: Mitchell, Page, Rhine, Risinger, Shackelford. FIFTH ROW: Smith, Thompson, Williams, Jan Wright, Joanne Wright.



At the close of each school year a senior chosen as deserving by his classmates is presented the Regina Spirit Award as the project of the club. The recipient is selected because of the manner in which his life typifies the true Harding spirit.

The Reginas and their dates enjoyed the club's annual hobo party held at the Legion Hut in January. The traditional menu included "sloppy joes" and "smors."

The site for their informal initiation was the grave yard and formal ceremonies were held at the home of Bessie Mae Pryor, club sponsor. Six pledges were taken into the club.

"Vive la Fiesta" was the theme for their Mexican banquet at the El Charro in March. A May outing wound up the year's activities.

OFFICERS. FALL: Williams, Pres.; Risinger, Vice-Pres.; Byrd, Sec.; Shackelford, Treas. SPRING: Risinger, Pres.; Wright, Vice-Pres.; Dykes, Sec.; Mills, Treas.; Bessie Mae Pryor, Sponsor.





Terry Smith, Club Beau



HEADING for the basket, Marie Laird wastes no time as she quickly dribbles past her opponents when they attempt to prevent her from making two more points.

THETA PSI

'Silver Bells' and 'Down South' head club calendar

THETA PSI. TOP ROW: Prock (sponsor), Altmeyer, Beets, Bush, Carden. SECOND ROW: Cope, Dennington, Eckerberg, Ellis, Emanuel. THIRD ROW: Graddy, Laird, Meers, Miller, Mooney. FOURTH ROW: Murry, Payton, Pettey, Scher, Shepherd. FIFTH ROW: Shipman, Smith, Stanley, Ward.



Silver bells chimed for Theta Psi's and their dates at their Christmas banquet at which Terry Smith, the club beau, was presented a silver key chain. Dr. G. W. Bond filled the memorable evening with humor and thought with an entertaining speech, after which Synette Hubbard gave her gala musical contribution.

Mexico was echoed in their third function where hot chili and Spanish music created a "downsouth" atmosphere to the mid-winter festivity.

A spring outing climaxed the year of activity for the Theta Psi's. The three functions were interspersed with a series of basketball and volleyball victories. The club chose to contribute to the band uniform fund as their annual project.

OFFICERS: Mooney, Pres.; Graddy, Vice-Pres.; Ward, Sec.; Stanley, Treas.; Charlene Prock, Sponsor.

Pledge week climaxed by first place float honors



After rough initiation at Wyldewood the eleven pledges to Tofebt had a more solemn and serious formal initiation. This was held at the home of Miss Geneva Combs, and the girls were admonished to remember the club slogan, "To Our Father Ever Be True." Tofebt members helped several other clubs build the winning Homecoming float, and thus the parade and award made a climax for the busy pledge week.

Good food, a long hike and much fun were enjoyed at a weiner roast at Camp Wyldewood on December 1. Kelley's was the setting of the oriental garden for the March 2 banquet. Jo Byrd sang appropriate songs and Robert Helsten was the speaker.

For a service project the club donated money for the school expenses of Alma Turner, a Negro student at Southwest Christian College.

OFFICERS. FALL: Darnell, Pres.; Phillips, Vice-Pres.; Willingham, Sec.-Treas. SPRING: Willingham, Pres.; Thompson, Vice-Pres.; Stone, Sec.; Siler, Treas.; Geneva Combs, Sponsor.



TOFEBT. TOP ROW: Combs (sponsor), Beckett, Buchanan, Darnell, Fox. SECOND ROW: Gansner, Hicks, Hodge, Kurz, Myers. THIRD ROW: Payne, Phillips, E. Scott, Seawel. FOURTH ROW: Siler, Stone, Thompson, Van Rheen, Wagner. FIFTH ROW: White, Willingham.

PREPARING for their formal banquet, a committee of Tofebt members hold a work party for creating and adjusting decorations to carry out the Oriental theme.



Billy Willingham, Club Beau

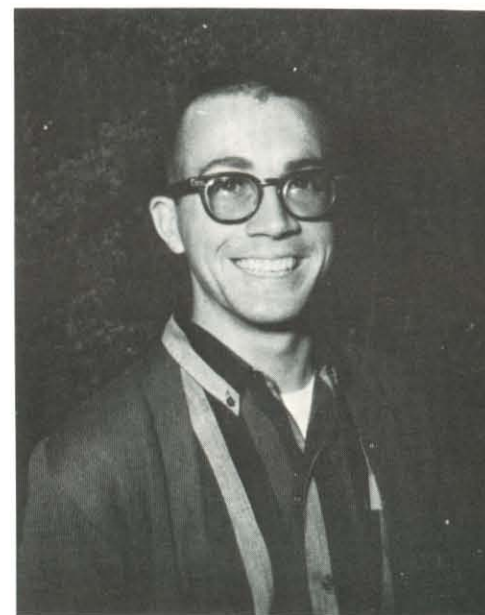

Former members return for WHC birthday party



WOODSON-HARDING COMRADES. TOP ROW: Ulrey (sponsor), Akin, Binkley, Chitty, Dillard. SECOND ROW: Eads, A. Green, G. Green, Hawks, McDonald. THIRD ROW: Mayner, A. Mills, D. Mills, Peterson, Robinson. FOURTH ROW: Sarver, Shappley, Shelton, Stone, Tucker. FIFTH ROW: Walton, Wilson.

Several former WHC's joined with the returning members to celebrate the club's birthday on October 7. The ladies told entertaining stories of past events. Later in October, the pledges joined the group to accomplish the many duties of pledge week. The week ended with the pledges serving dinner for informal initiation. A candlelight ceremony at the Ulrey home was held when the girls were formally initiated.

The club went "Oriental" for the December 6 banquet at Kelly's. On February 16 the traditional country supper was enjoyed at the Pumping Station.

Highlight of the year was a chapel program produced with the Frater Sodalis club. Stage settings and costumes set the atmosphere for the songs of Stephen Foster.

OFFICERS. FALL: Peterson, Pres.; Hawks, Vice-Pres.; Mayner, Treas. SPRING: Tucker, Pres.; Binkley, Vice-Pres.; Chitty, Sec.; Dillard, Treas.; Betty Ulrey, Sponsor.

FLIRTING on the front porch of a colonial mansion, WHC members combine their talents with Fraters as they sing songs composed by Stephen Foster.

Roger Johnson, Club Beau

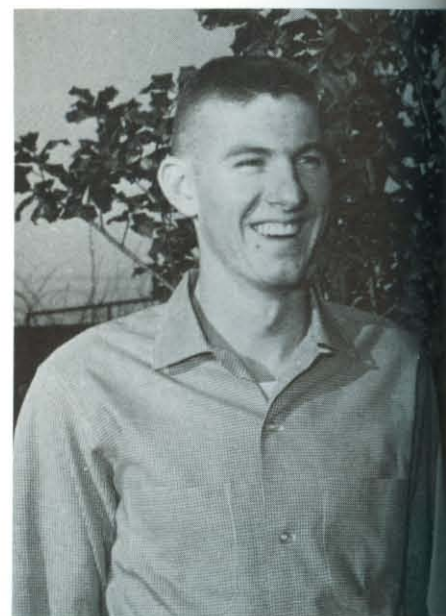



Jerry Mote, Club Beau

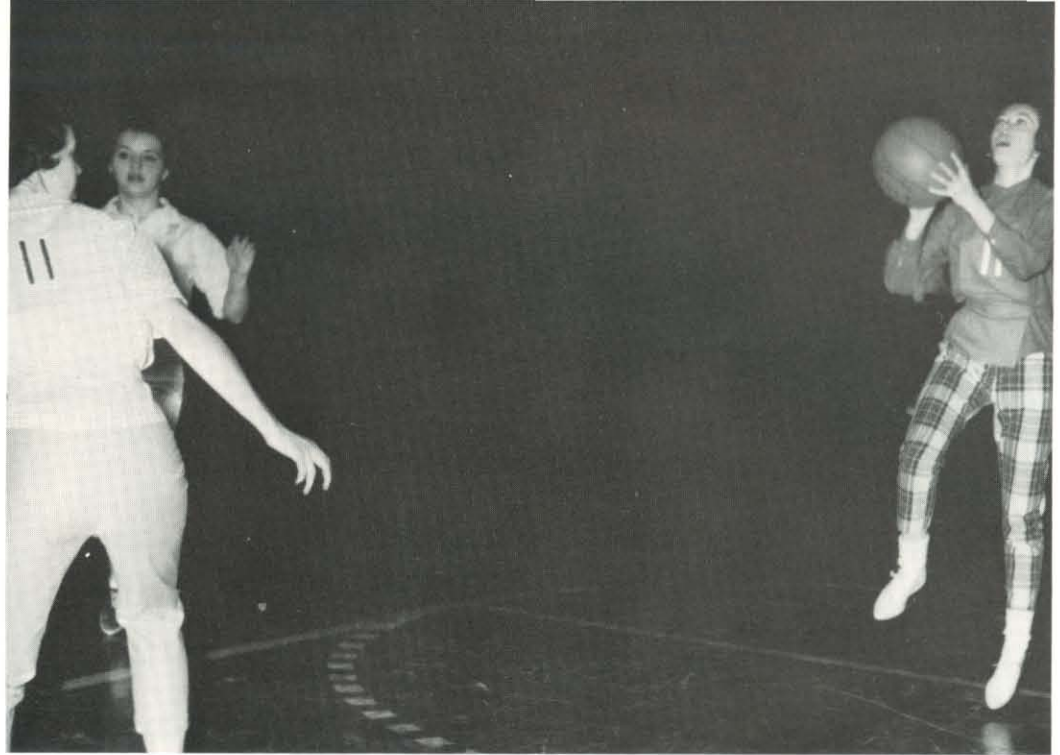

AIMING for another score, Sandra Phillips is poised while her teammates prevent the TAG guards from taking the ball during a game in the club tournament.

ZETA PHI ZETA

Grid autographs annual task of Zeta Phi pledges



ZETA PHI ZETA. TOP ROW: Allison (sponsor), Arthur, Bennett, Burchfield, M. Burt. SECOND ROW: N. Burt, Champney, Columbus, Crawford, Dunn. THIRD ROW: Edwards, Everett, Gish, Hunter, Johnson. FOURTH ROW: Love, McHan, Mote, Phillips, Rorex. FIFTH ROW: Spain, Spears, Whitfield, Williams.



Traditionally, the Zeta Phi Zeta pledges were required during pledge week to obtain the autographs of the football boys. At the end of the "fun-filled" week, the club initiated nine new members at a bunking party at Wyldewood, followed by formal induction in the Emerald Room the next evening.

The third function was a November event at the Pumping Station. "Sloppy joes" were the center of refreshments and games provided entertainment.

A Christmas party was given in sponsor Barbara Allison's home at which the members exchanged gifts. The spring banquet was held at Anderson's in April with a theme of "Rainbow Melody" and the annual outing was planned for early May.

OFFICERS, FALL: Love, Pres.; McHan, Vice-Pres.; Champney, Sec.; Hunter, Treas. **SPRING:** McHan, Pres.; Rorex, Vice-Pres.; Burt, Sec.; Phillips, Treas.; Barbara Allison, Sponsor.



Duke Jennings, Club Beau



SUCCESSFUL guarding by Countess McNeill and her teammates leads to a victory as the Zeta Rho's attempt to capture the girls' interclub basketball title.

ZETA RHO

Clubs cooperate in presentation of 'Snow White'

ZETA RHO. TOP ROW: Lawyer (sponsor), Blue, Christmas, Cobb, M. Cope, SECOND ROW: N. Cope, Dunn, Estes, Evans, Gardner. THIRD ROW: Gentry; Hart, Humphreys, McAllister, Camille McNeill. FOURTH ROW: Countess McNeill, Nye, Reams, Shull, Simpson. FIFTH ROW: Smith, Snyder, Tipton, Williamson, Wright.



Zeta Rho zugs, undoubtedly the lowest of pledges, improved immensely during one week to find their pledge mistresses not only willing but happy to accept them as club sisters. The Kangaroo Court, combined with an impressive initiation ceremony, served to welcome the new sisters into the club.

The traditional third function took a new turn as the Zeta Rho's worked with their club brothers, the TNT's to have a western affair at the Searcy Community Center.

A spring banquet at Anderson's in Beebe featured the entertainment of Martha Reeder and her ukulele. Again, the Zeta's worked and planned with the TNT's to present a chapel program based on an adaptation of "Snow White and the Seven Dwarfs."

OFFICERS. FALL: Smith, Pres.; Shull, Vice-Pres.; Countess McNeill, Sec.; Gardner, Treas. SPRING: Gentry, Pres.; Countess McNeill, Vice-Pres.; M. Cope, Sec.; Humphreys, Treas.; Lou Lawyer, Sponsor.

Various awards highlight AEX's winter banquet



Informal gatherings and suppers at the Hedrick and Earnhart homes helped make the AEX year an active and enjoyable one. At Kiwanis Park the ten pledges ended a week of obeying orders by becoming regular members.

On November 29 the AEX's and their dates journeyed to Camp Wyldewood to enjoy their third function in the fall scenery. "The Last Annual AEX Awards Banquet" was held at Anderson's Grill in Beebe on February 12. Tom Hawkins, master of ceremonies, presented various awards to the club members.

In the spring, the AEX's enjoyed several stag outings and strawberry parties. Other activities included participation in track and field day and an all day outing.

OFFICERS. FALL: Gwin, Pres.; Farrar, Vice-Pres.; Keeth, Sec.; Smith, Treas. SPRING: Hawkins, Pres.; Prince, Vice-Pres.; Farrar, Sec.; Odell, Treas.; Bill Earnhart, James Hedrick, Sponsors.



ALPHA EPSILON CHI. TOP ROW: Earnhart (sponsor), Hedrick (sponsor), Daniel, Farrar, Gatewood. SECOND ROW: Gwin, Hawkins, Hile, Huber, Hueter. THIRD ROW: Hutcherson, Jones, McKnight, Marchant, Murphy. FOURTH ROW: Odell, Penrod, Prince, Raines, Ruble. FIFTH ROW: Smotherman, Traylor, Wear, Williams.

CHEERFULLY waiting to have pictures made before leaving for the AEX banquet, members and their dates laugh and talk in the reception room of Kendall Hall.

Betty Mays Ruble, Club Queen





Marcia Geisler, Club Queen



FINISHING touches are gradually added to the Alpha Phi Kappa homecoming float by anxious members as the parade deadline date draws much closer.



Twenty energetic APK pledges fulfilled their requirements to be accepted and initiated into the club. Combined efforts of the old and new members produced a float for the Homecoming parade. In November, a fall informal function was enjoyed at Camp Wyldewood. Kelly's Grill was the locale for the formal banquet on March 1.

Under the guidance of their two sponsors, the boys enjoyed a year of varied activities. Of special interest was the competition in sports. The APK's enthusiastically participated in football, volleyball, basketball and track and field day events.

OFFICERS. FALL: Griffin, Pres.; Farris, Vice-Pres.; Keeth, Sec.; Smith, Treas. SPRING: Sandlin, Sec.; Pete Ward, Roy We borne, Sponsor.

ALPHA PHI KAPPA

Wyldewood is chosen for APK informal function

ALPHA PHI KAPPA. TOP ROW: Ward (sponsor), Wellborne (sponsor), Akers, Bennett, Bowman, Bridges, Camp, Copeland, Crosby. SECOND ROW: Crow, B. Farris, J. Farris, Gahr, Goins, Green, Griffin, Hamlett, Hancock, Harrison. THIRD ROW: Keeth, Lambert, Lynds, G. Mote, J. Mote, O'Dell, Parker, Phillips, Pitner, Ragsdale. FOURTH ROW: Randall, Richie, Sandlin, G. Smith, W. Smith, Spears, Stone, Waters, Wilson, Wright.



Queen honored at Beta Phi's Valentine banquet



The Beta Phi Kappa's chose Kiwanis Park as the site for the informal initiation of their ten pledges as a climax of their memorable pledge week.

November will be remembered by the club for the third function they enjoyed at Camp Wyldewood. The late fall evening was made gay and warm around the campfire where hamburgers and hot dogs sizzled invitingly.

At their Valentine banquet in February, Donna Shipman, the Beta Phi Kappa club queen, was the special sweetheart. Bob Helsten was the guest speaker for the event which was held at Kelley's Grill. An invigorating spring outing was the last major entry in the Beta Phi Kappa book of activities for the year.

OFFICERS: Carruth, Pres.; Reeves, Vice-Pres.; Sutherland, Sec.-Treas.; Murray Wilson, Sponsor.



BETA PHI KAPPA. TOP ROW: Wilson (sponsor), Abshire, Brown, Burks, Caretsos. SECOND ROW: Carruth, Colvin, Doran, Faules, Holloway. THIRD ROW: Hooten, Kail, Kelley, Lamb, Merrell. FOURTH ROW: Organ, Reeves, Savell, Selvidge, Southard. FIFTH ROW: Stepter, Whitehead, Worsham, Yurcho.

Donna Shipman, Club Queen



DISPLAYING their combined efforts, Beta Phi Kappa, Beta Tau and WHC members pull "Tom, Tom, the Piper's Son" during the Homecoming festivities.





Sharon Berry, Club Queen



PARTICIPANTS in the club speech meet look for ideas and information in the seminar room of the library as they prepare their entries for competition.

DELTA IOTA

Silent movies entertain at Delta Iota banquet

DELTA IOTA. TOP ROW: Butterfield (sponsor), Alexander, Bumpass, Ellis, Grissom. SECOND ROW: Klinebriel, McCubbin, Martin, Meredith, Reed. THIRD ROW: Rickett, Seaman, Shelton, Simmons, Smart. FOURTH ROW: Smelser, Springer, Stewart, Wheeler, Wilcox.



Delta Iota, with its ranks reinforced by eleven freshmen, began an active year with a "get acquainted" outing at Bee Rock. The overnight outing at the club hut appeased the rugged outdoor nature of all who went.

The annual banquet, held at Kelly's Grill, had a seasonal theme, "March Winds." Old time silent movies brought out laughter in everyone.

Sharon Berry, club queen, was represented at club meetings by her cookies, cupcakes and pies.

OFFICERS: Bumpass, Pres.; Grissom, Vice-Pres.; Alexander, Sec. Treas.; Ron Butterfield, Sponsor.

'Songs of Stephen Foster' feature talented Fraters



Frater Sodalitas activities began this year with the election of Sandra Tanner as club queen. Nine new members were inducted into the club through the informal initiation at Wyldewood followed by the formal initiation in the Emerald Room.

The Fraters and their dates enjoyed a hilarious evening at the Pumping Station for their third function. Entertainment was supplied by Jerry Selvidge, Bill Laird and Stan Combs.

With the WHC women's social club, the Fraters presented a chapel program featuring songs by Stephen Foster. The program was so successful that the Frater Sodalitas and the WHC clubs were asked to present it to the Harding Academy chapel assembly.

OFFICERS: Short, Pres.; Laird, Vice-Pres.; Selvidge, Sec.; Kernodle, Treas.; Andy Ritchie, Sponsor.



FRATER SODALITAS. TOP ROW: Ritchie (sponsor), Barnes, Bolls, Brown, Combs. SECOND ROW: Gosa, Hobby, Horner, Kernodle, Laird. THIRD ROW: Lane, Lemmon, Lewis, McCaghren, McCluggage. FOURTH ROW: McCown, Miao, Selvidge, Shewmaker, Short. FIFTH ROW: Staggs, Starling, Terry, Thompson, Turner.

COLORFUL costumes and southern traditions surround Stan Combs singing in the WHC and Frater Sodalitas chapel program, "The Songs of Stephen Foster."



Sandra Tanner, Club Queen





Janice Sanders, Club Queen



The Davis home, on the outskirts of Searcy, was the locale for initiation of seventeen new Galaxys. The pledges accomplished much in a week, including helping the other members win the softball championship.

An "Evening on a Tropical Isle" was the December 8 banquet at the Rendezvous. Many of the couples completed the evening by attending the Lyceum in the college auditorium. The Pumping Station was transformed into a mountain site for a "Hillbilly" third function on March 16.

In addition to an outing, other spring activities were the speech meet and track and field day. The boys encouraged each other in these competitive events. Queen Janice Sanders supported the club's activities and represented the group in the Petit Jean Queen nominee program.

PATIENTLY waiting for the second half, Galaxy members are ready for a victory.



OFFICERS: Gardner, Pres.; Grady, Vice-Pres.; Goatley, Sec.; Willis, Treas.; Ken Davis, Jack Ryan, Russell Simmons, Sponsors.

GALAXY

Contrasting settings used for Galaxy functions

GALAXY. TOP ROW: Davis (sponsor), Ryan (sponsor), Simmons (sponsor), Bailey, Benson. SECOND ROW: Boggs, Bradsher, Bray, Burleson, Carter, Day, DeFoor, Duke, Dye, Estes. THIRD ROW: Fairley, Gardner, Grady, Heinselmann, Hornbuckle, Johnson, Lambert, Loshier, Loudermilk. FOURTH ROW: Mason, Mayo, Pounds, Rader, Sewell, Stevens, Stotts, Wainwright, Willingham, Willis.



Formal spring banquet has 'Twilight Zone' theme



Koinonia club went "way out" for its formal banquet, "Twilight Zone." Entertainment was provided by Dot Beck. Richard Walker, the club's sponsor, gave an after dinner speech. The event was held March 2 at the Rendezvous.

Koinonia's third function was enjoyed by everyone. The informal function, held at the Pumping Station, was a rook party and hamburger supper.

Mrs. Pat Bowman served as Koinonia's capable club queen.

OFFICERS. FALL: Bowman, Pres.; Adams, Vice-Pres.; Sheumaker, Sec.-Treas. SPRING: Peebles, Pres.; C. McKean, Vice-Pres.; Prather, Sec.-Treas.; Richard Walker, Sponsor.



KOINONIA. TOP ROW: Walker (sponsor), Adams, Bowman, Boykin, Elkins. SECOND ROW: Ferrell, Hughes, Keckley, C. McKean, L. McKean. THIRD ROW: Peebles, Powell, Prather, Sheumaker, Wilkins. FOURTH ROW: Woodruff.

DECORATIONS on the table portray the theme "Twilight Zone" at Koinonia's formal March 2 banquet, as members enjoy food, discussion and entertainment.



Pat Bowman, Club Queen



"WELCOME!" greets students who pass through the chapel doors held by pledges, Anthony Gadberry and Don Gettys.



Becky Martin, Club Queen



Lambda Sigma's began an active year by informally initiating twenty-five boys at Dr. Spaulding's farm. Other fall activities included stag outings, camping trips and serenading at the girls' dorms. On January 12 the third function, "Evening on the Waterfront," was held at the Legion Hut complete with costumes. In April the club enjoyed a banquet and an outing, their two major social functions of the year.

OFFICERS. FALL: Osburn, Pres.; Johnson, Vice-Pres.; Blucker, Sec.; Rickard, Treas. SPRING: Harris, Pres.; Kernodle, Vice-Pres.; Huddleston, Sec.; Smith, Treas.; Carl Allison, William Rushton, Sponsors.

LAMBDA SIGMA

'Evening on the Waterfront' enjoyed by Lambda's

LAMBDA SIGMA. TOP ROW: Allison (sponsor), Rushton (sponsor), Ackers, Arnold, Bawcom, Black, Blucker, Bonnell, Brewington. SECOND ROW: Carden, Chisholm, Colvett, Connelly, Davis, Dockery, Eddleman, Edge, Evans, French. THIRD ROW: Gadberry, F. Gardner, J. Gardner, Gettys, Goodman, Harris, Horning, Huddleston, Hughes, Ice. FOURTH ROW: Jenkins, R. Johnson, S. Johnson, Keeton, Kernodle, Maple, Mathis, Morgan, Murdock, Murray. FIFTH ROW: Needham, Osburn, Otey, Perkins, Reppart, Rheinbolt, Rickard, Robinette, Russell, Sanders. SIXTH ROW: Smith, Spaulding, Tate, Taylor, Tyler, Walker, Waters, Williams, Wilson, Young.



Varied activities, projects keep Mohicans busy



The Mohicans initiated their "brave" pledges informally at convenient and appropriate Bee Rock. Guided by a capable Indian council, the club chose to contribute to the upkeep of the campus by cleaning the lily pond as one of their projects.

The Mohican princess, Dorothy Christmas, was presented with a club blazer early in the year, and was later an honored guest at the club's January banquet where Robert Helsten was the entertaining speaker. A third function and a spring outing concluded a fun-filled year for the Mohicans.



Dorothy Christmas, Club Queen

WORKING hand in hand to finish the float before parade time are Mohican members Tom Brown and Mike Eldridge.



OFFICERS: Tubb, Big Chief; Eldridge, Little Chief; Waters, Scribe; Ruckman, Wampum Man; Ken Perrin, John Prock, Sponsors.

MOHICAN. TOP ROW: Perrin (sponsor), Prock (sponsor), Allison. SECOND ROW: Arnett, Brewer, Brown, Calloway, Clark, Daulton, Davis, England, Forsee, French. THIRD ROW: Haines, Hall, Houts, Jennings, McGee, Moore, Outlaw, Paullin, Bill Percy, Bob Percy. FOURTH ROW: Preston, Ricks, Robertson, Ruckman, Samanie, Shelby, Smith, D. Taylor, L. Taylor, Thompson. FIFTH ROW: Todd, Tubb, Van Rheen, L. Waters, M. Waters, Wear, White, Wiltse, Winters, Yates





Janie Miller, Club Queen



CAUGHT in time is Johnny Westerholm as he works in the clock of Pioneer's first place float, "Hickory, Dickory, Dock."



After a week of pledging and an informal initiation at the upper dam, thirteen neophytes were transformed into full-pledged Pioneers.

The third function proved to be one of the highlights of the year. Dr. A. R. Brown's farm was chosen as the site for a weiner roast on November 9. Janie Miller, club queen, was presented with a jacket in appreciation for the delicious treats she served the club.

"Southern Plantation" was the theme of the annual banquet held at Anderson's Grill on February 2. Dr. Gilliam was speaker for the evening. Musical entertainment was provided by the Travelairs.

OFFICERS. FALL: Blake, Pres.; Dearin, Vice-Pres.; Finley, Sec.; Risner, Treas. SPRING: Risner, Pres.; Cottrell, Vice-Pres.; Crispell, Sec.; Roy, Treas.; Robert Helsten, Sponsor.

PIONEERS

Building winning float is project of Pioneers

PIONEER. TOP ROW: Helsten (sponsor), Barber, Barnes, Baucom. SECOND ROW: Bennett, Billington, Blake, Clinger, Cottrell, Crispell, Dalton, Dearin, Finley, Gambrell. THIRD ROW: Hackett, Heath, Heissinger, Johnson, Kim, Lynxwiler, McCaghren, Moseley, Parks, Petrich. FOURTH ROW: Risner, Roy, Scroggs, Sunderland, Thomas, Torrice, Vannaman, Webb, H. Westerholm, J. Westerholm.





SMILING faces of members and dates are evidences of an enjoyable evening at the annual Sigma Tau Sigma third function held at the Searcy Legion Hut.



Harriet Herrington, Club Queen

SIGMA TAU SIGMA

Queen cheers Sigma Tau's on to championship

SIGMA TAU SIGMA. TOP ROW: Sears (sponsor), Allison, Bateman. SECOND ROW: Bennett, Billingsley, Bradburn, B. Cantwell, J. Cantwell. THIRD ROW: B. Clark, C. Clark, Dozier, Eddins, Gaines. FOURTH ROW: L. Jones, W. Jones, Keichline, Mayberry, Priddy. FIFTH ROW: Rickett, Schafer, Slattery, Stanley Stewart. SIXTH ROW: Thomley, Watson, Westbrook, Williams, Yarbrough.



Sigma Tau Sigma's activities began with the informal initiation at Gum Springs of their eight new members. On November 23, the club enjoyed a delightful evening at the Legion Hut. The occasion was the third function, with the theme "Country and Western Music." Entertainment consisted of music by Tom Gaines at the piano and Sam Keichline playing the guitar.

In March the club and their dates were found at the Rendezvous for a "Black Magic" banquet. Jon Billingsley fascinated the group with a magic show.

In sports this year, Sigma Tau won the volleyball championship in the small clubs bracket. Cheering for the team was club queen Harriet Herrington.



OFFICERS: Bennett, Pres.; Westbrook, Vice-Pres.; Stanley, Sec.; Keichline, Treas.; Jack Wood Sears, Sponsor.

Western attire becomes stylish at Sub-T banquet

RECEIVING a blazer from the Sub-T members, sponsor Cliff Ganus gladly accepts the honor and jacket with pride.



Sheila Mitchell, Club Queen



Sub-T members prepared and heartily consumed squirrel stew on one of several of their club's stag outings to Camp Wyldewood. Earlier in the year thirty-six pledges were informally initiated as new members at the Sub-T cabin.

Queen, Sheila Mitchell made the year more enjoyable with gifts of cakes and cookies. In March Sub-T's and their dates enjoyed a winter banquet, western style. The spring outing at Blanchard Springs was complete with traditional launching of their new skipper.

OFFICERS: S. Smith, Skipper; Simpson, First Mate; Burton, Treas.; Isom, Yeoman; Clifton Ganus, Ed Higginbotham, Sponsors.

SUB T. TOP ROW: Ganus (sponsor), Higginbotham (sponsor), Algae, Bailey, Barden, Brock, Burton, Campbell, Carter, L. Casey. **SECOND ROW:** S. Casey, G. Clark, R. Clark, Crider, C. Dean, D. Dean, Eoff, Gaither, Ganus III, Hawkins. **THIRD ROW:** Isom, Jacobs, Jones, Lawson, Lawyer, Martin, Mays, Medley, Miller, Pate. **FOURTH ROW:** Patton, Peacock, Peebles, Phillips, Pratt, Robb, Rogers, Simpson, R. Smith, S. Smith. **FIFTH ROW:** Spillman, Tate, Thompson, P. Touchton, R. Touchton, Tucker, Underwood, Walker, Watson, Woodard.





Carmon Alexander, Club Queen



SERIOUS expressions characterize TNT members as they rehearse for their chapel program, "Snow White and the Seven Dwarfs," produced with Zeta Rho's.

TNT

Cowboys and pirates dominate TNT's functions

TNT. TOP ROW: Lawyer (sponsor), Pryor (sponsor). SECOND ROW: Angel, Atchison, Baker, Belew, Blucker. THIRD ROW: Brock, Davidson, Davis, David Fouss, Doug Fouss. FOURTH ROW: Gaskins, Hollis, Kinningham, Laird, LeFors. FIFTH ROW: McFarland, Miller, Moorer, Muir, Nelson. SIXTH ROW: Nye, Ousley, Roberts, Smock, Tipton.



The TNT social club held its informal initiation at Bee Rock. This year fourteen pledges were inducted into the club.

"Cowboy" was the theme of TNT's third function. It was a joint function with the Zeta Rho women's social club. The event was held at the Searcy Community Center.

Plans for the spring semester included a "Pirate" banquet held at Kelly's. Eddie Miller was master of ceremonies for the banquet. Also planned for the spring was an outing at Petit Jean.

The intramural bulletin board was again the club project for the year.

Miss Carmon Alexander served as TNT's Club Queen. She represented them well as a nominee for Petit Jean Queen.



OFFICERS. FALL: Miller, Pres.; Ousley, Vice-Pres.; Jones, Sec.; Atchison, Treas. SPRING: LeFors, Sec.; Virgil Lawyer, Joe Pryor, Sponsors.

Married students share fun of masquerade party

PLACING second in the Homecoming parade TAG float, "Peter, Peter, Pumpkin Eater," proved to be keen competition.



Sandra Till, Club Queen

Encouraged by a great number of new members, TAG enjoyed a busy year of varied activities. Work on the club float was one of the first big projects. Soon after homecoming, the members and their children disguised themselves for a rollicking Halloween party.

Throughout the year several dinners and get-togethers were held. These helped to develop a feeling of closeness in the group. Both the women and the men participated in club sports competition.

Mr. and Mrs. Neale Pryor, new to Harding this year, were TAG sponsors. Mrs. Sandra Till represented the club as nominee for Petit Jean Queen. Mrs. Esther Kile was the May Court representative from the club.

OFFICERS: D. Young, Pres.; B. Bell, Vice-Pres.; J. Bruster, Sec.-Treas.; Treva and Neale Pryor, Sponsors.

THETA ALPHA GAMMA. TOP ROW: Neale Pryor (sponsor), Treva Pryor (sponsor), Bell, B. Bessent, G. Bessent, Bracken, SECOND ROW: D. Branch, M. Branch, J. Brown, L. Brown, James Bruster, Joan Bruster, J. Carter, P. Carter, Davis, D. Fore. THIRD ROW: J. Fore, A. Gaston, D. Gaston, B. Hall, F. Hall, Kile, Klein, Jerry LaFavers, Joyce LaFavers, Landers, FOURTH ROW: F. Lord, J. Lord, G. Moore, W. Moore, A. Peugh, D. Peugh, B. Ponder, J. Ponder, E. Powell, S. Powell. FIFTH ROW: G. Reeves, R. Reeves, W. Sanderson, Springer, F. Till, S. Till, D. Uthe, G. Uthe, D. Young, J. Young.





EXPLORING exciting views and good food are the highlights of club outings held at various parks in the Arkansas area as all day events.



REMEMBERING "good ole times," women students and club sponsors enjoy informal fun at bunking parties where relaxed atmospheres pervade.

SOCIAL CLUBS

Clubs promote close fellowship among students

Varied activities are offered by every social club. Each has three main functions to which dates are invited—a formal banquet, an all day spring outing and an informal party or cook-out. In addition, each club has numerous suppers, meetings, bunking parties and work sessions.

Club spirit and cooperation is raised by competition in various sports throughout the year, climaxed by track and field day. Clubs compete for trophies and recognition in the speech meet held in the spring, and the club with the highest grade point average is awarded a scholarship trophy. Almost every club has a constructive project of making improvements on campus or of donating money to a cause such as mission work.

All clubs owe much to the sponsors who volunteer time, food, advice and space for meetings and parties.



FORMAL club banquets, held at various restaurants around Searcy, provide a glamorous touch to the year's activities.





"And every man that striveth in the games exerciseth self-control in all things." — I CORINTHIANS 9:25.

ATHLETICS

Physical fitness receives emphasis at Harding College in order that students may develop strong bodies to meet the responsibilities of the future. Harding is a member of the Arkansas Intercollegiate Athletic Conference and fields teams in football, basketball, baseball, track and bowling. An excellent program of intramural sports for both men and women is provided to meet the varying needs and interests of students. In all these activities strong emphasis is placed upon developing real sportsmanship along with skill in the given sport.



FOOTBALL TEAM. FRONT ROW: Cox, Chandler, Crider, Pitner, Ronnie Griffin, Honey, Bill Percy, Hendrix, J. Mote, Bob Percy, Prince, Campbell, Carter, Gahr, Odom. SECOND ROW: G. Mote, Algee, Dean, Tucker, Allison, Crawford, Hesselrode, Outlaw, Smith, McGee, Tubb, Wilson, Brock, Lawyer, Peacock. THIRD ROW: Jones, Mays, K. Phillips, Samanie, Lambert, Richie, Thompson; Ragsdale, Camp, R. Phillips, Ruckman, Bowman, Farrar, Ray Griffin, Pate.

FOOTBALL

Bisons record best season in intercollegiate ball

COACHES Groover, Prock and Allison look over some of the results of the year's events. Allison is baseball and football coach while Prock and Groover coach track and basketball, respectively, and assist with football.



Enjoying their best season since the resumption of intercollegiate football at Harding in the fall of 1960, the Bisons posted six wins against three losses. Luther Honey, Walt Mays and Ray Griffin were named to the coaches' All-AIC teams with Steve Smith receiving honorable mention. An *Arkansas Democrat* All-AIC selection listed Jerry Mote on the offensive team, Luther Honey on the defensive team and Tommy Carter and Ray Griffin as honorable mentions.

The Bisons traveled to Jackson, Mississippi, for their first game, against Millsaps College, and returned home with a 13-0 victory. Next they met the conference champions, Arkansas Tech, and dropped the close-fought game 7-0. The next two games provided the offense with plenty of playing time as the Bisons beat Southern State 20-7 and Ouachita 30-19. The next game was exactly the opposite, however, as the State Teachers Bears humbled the Bisons 26-0.



SHOWING the tenseness of the game, Hendrix, Percy, Tucker, Gahr and Brock closely observe the action on the field during the Bison's Homecoming victory against Livingston State's Tigers



STOPPED after a short gain, fullback Norman Tubb stretches across a pile of Harding and A&M linemen during the close-fought game in which both teams were slowed down because of a soggy field.





DESPITE an on-charging Bear lineman, Bison quarterback Tommy Carter still manages to throw during a tense moment of the Bison-ASTC game.

CUTTING back into the line, Bison Tommy Carter meets head-on with several Wonder Boys. The Bisons dropped a thriller to Tech 7 to 0.

FOOTBALL

Bisons prove powerful adversaries on the gridiron

QUARTERBACK Hugo Campbell tries desperately to free himself from three Tiger linemen during Bison's Homecoming against Livingston State.



A muddy game with Arkansas A&M saw the Bisons break for a quick score and extra point and then hold a determined Aggie team to only six points late in the game.

A happy homecoming crowd saw the Bisons score 17 points in the first quarter and hold on to beat the Livingston State Tigers 17-7. The Bisons proved too much for Ozarks and a 20-0 victory was tallied for Harding. The last game, against the Henderson Reddies, was close all the way, but the Reddies took the nod 6-0.

Co-captain Jerry Mote, a senior, was the offensive leader for the Bisons and Luther Honey, a junior, was the defensive leader for the third straight year. Co-captain Steve Smith, a senior, saw duty both as fullback and linebacker although he was hampered by a pulled muscle during most of the season. Seniors Ray Griffin, AIC leading pass receiver with 21 receptions for 272 yards, tackle Larry Lambert and guard Walt Mays were stalwarts in the Bison forward wall.

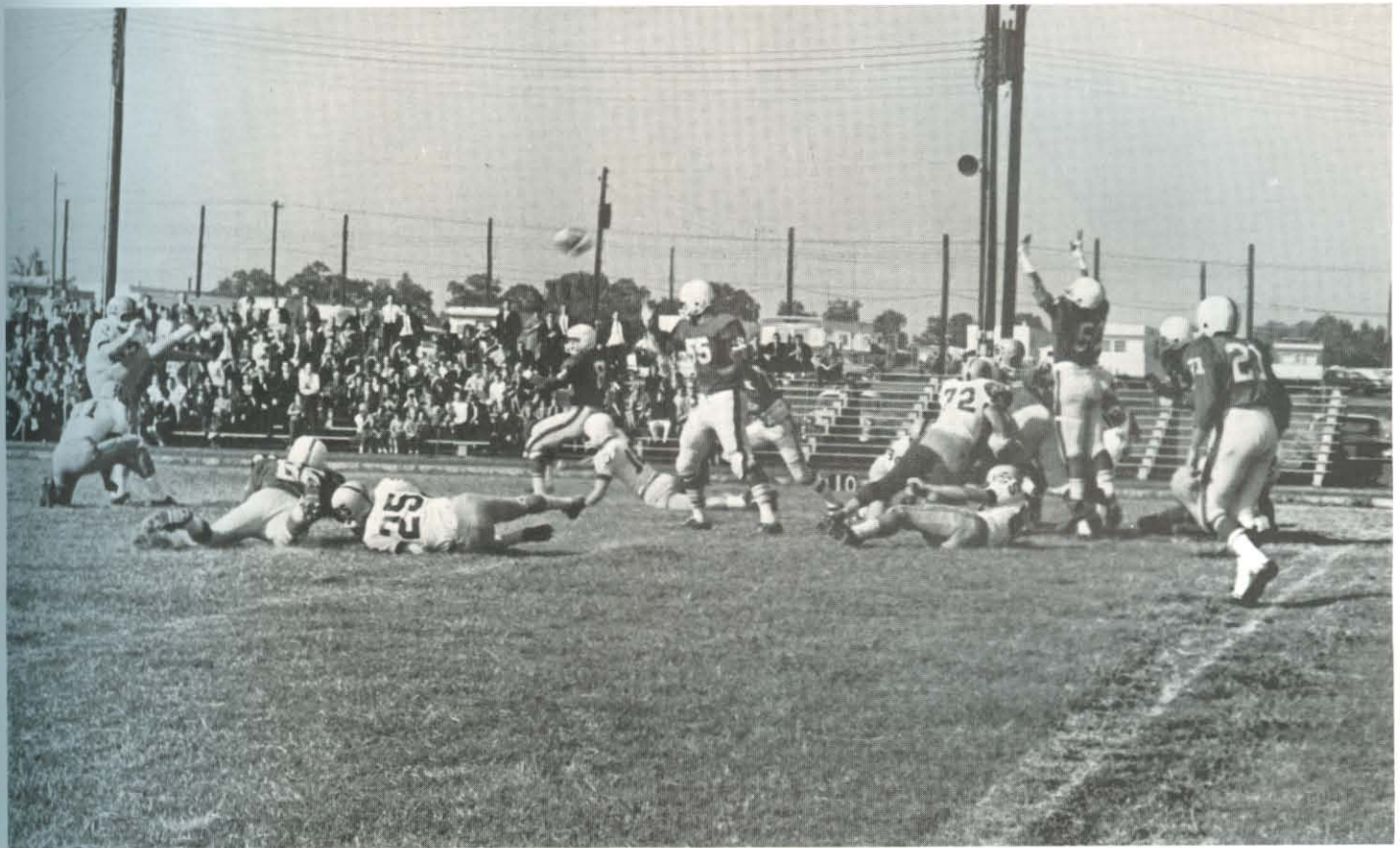

TRYING desperately to block the field goal, Livingston State watches Bison Kenny Gahr toe the ball directly through the uprights. The Bisons struck quickly to hand the Tigers a 17-7 defeat.

CO-CAPTAINS Steve Smith and Jerry Mote lead the charge as the Bisons take the field prior to their encounter with arch-rival Arkansas Tech. Feeling was high for this game because the Wonder Boys were conference favorites.

RESULTS

Harding	Opponents	
13	Millsaps College	0
0	Arkansas Tech	7
20	Southern State	7
30	Ouachita	19
0	Arkansas State Teachers	26
7	Arkansas A & M	6
17	Livingston State	7
20	College of the Ozarks	0
0	Henderson State Teachers	6



BASKETBALL

Early victories indicate promising cage season

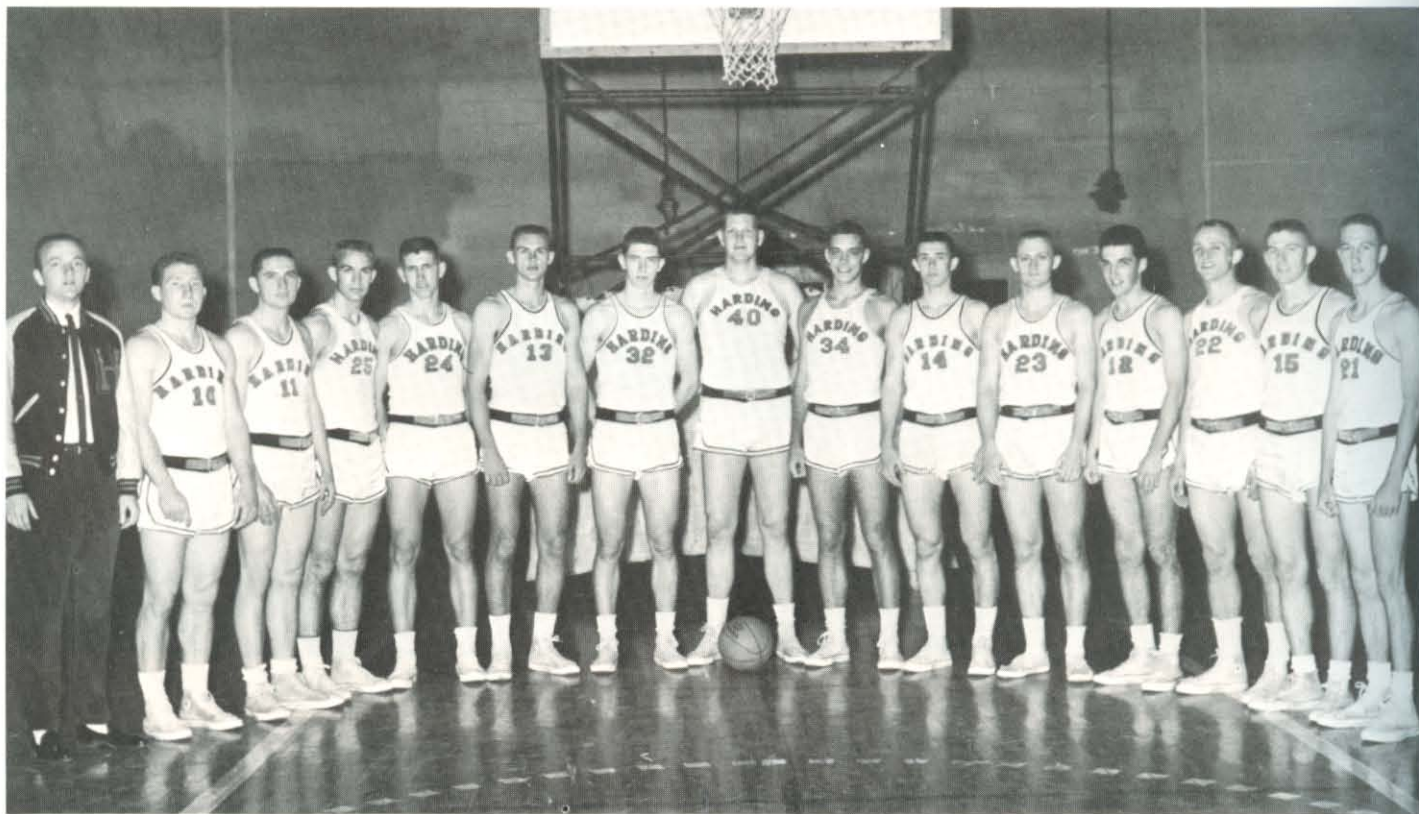

BASKETBALL TEAM: Spears (manager), Patton, Jacobs, Casey, Crow, Rogers, Medley, Atchison, Watson, Touchton, Simpson, Robb, Smith, Johnson, Bradsher.

LEAPING high amid Ozark competition, forward Larry Brakefield eyes the basket for an easy jump shot adding another two points to the Bisons' victory.

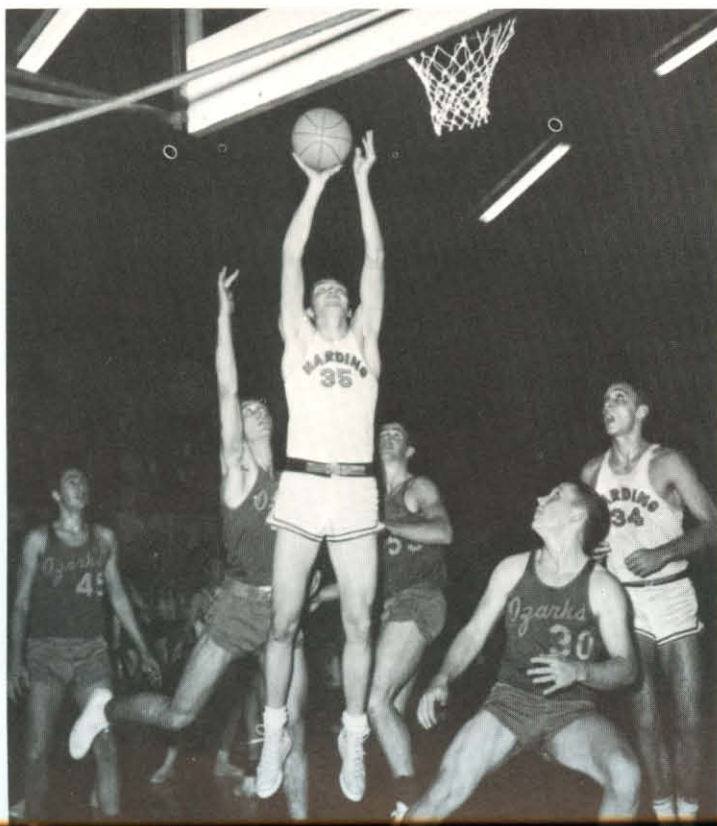

Getting off to a good start, the Harding basketball team defeated Drury College in the opening game. Then the Bisons were narrowly beaten by Little Rock University before a large Lectureship crowd on Thanksgiving Day.

For a while it looked as though Harding might have its best basketball season in recent years. The cagers won six of their first eleven starts and were staying right with the league leaders. With an outstanding performance the Bisons upset Arkansas Tech who later won the AIC tournament. Out of the last twelve games, however, Harding won only two. Throughout the season Harding stayed within winning distance in almost every game, but was unable to keep up sustained scoring drives.

This year only four men are being lost by graduation. Since only one of these was a consistent starter, prospects look good for next year.

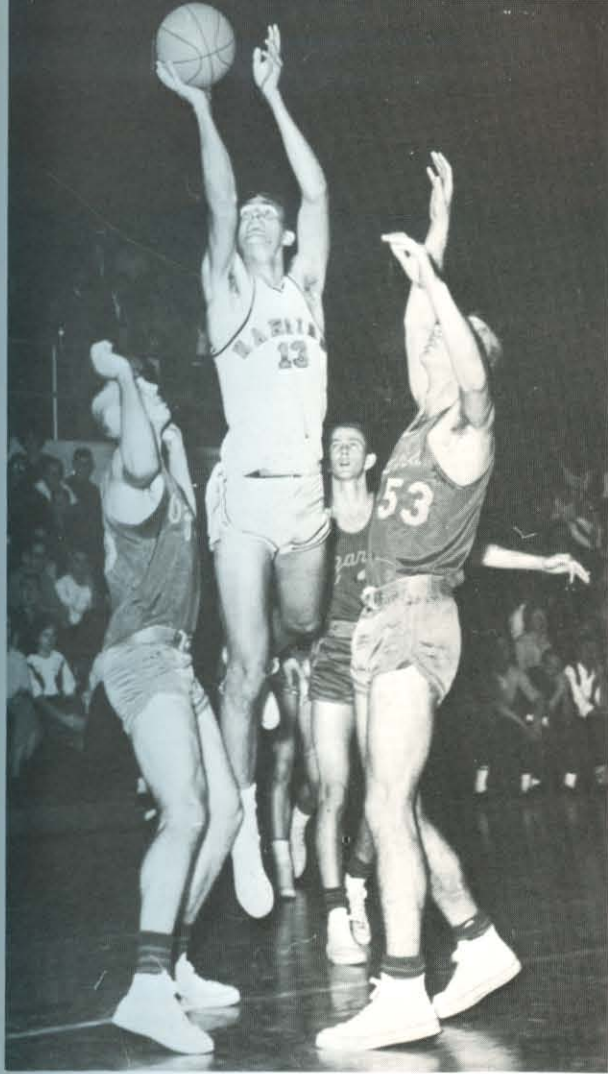

JUMPING high in an effort to score another goal for the Bisons, Vernon Rogers defies two Scots for a graceful lay-up shot.

SCRAMBLING for the elusive ball, Ernie Patton and several Tigers find it hard to handle as the Bisons battle against Ouachita.



DESPITE the efforts of two LRU players, Tom Watson, senior post man, goes up for another two-pointer during the Bisons Thanksgiving Day game.

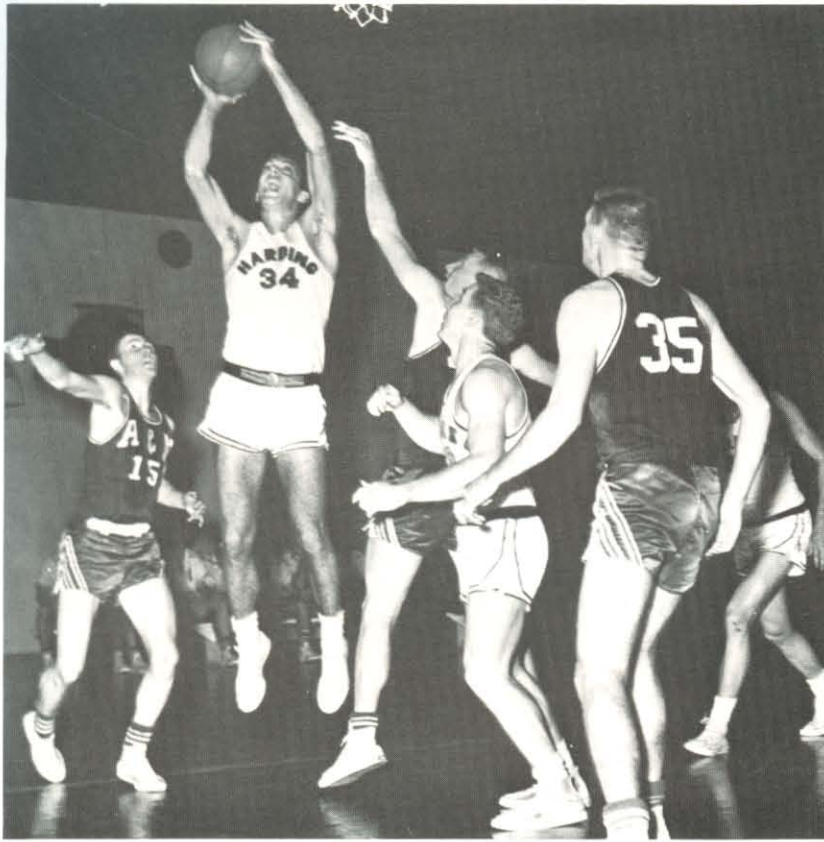

LEAPING high off the floor, Bison Tom Watson prepares to sink another two-pointer as several Arkansas A&M players try to stop him; the Aggies tripped Harding 71-63.



TWO Mountaineers move in to stop junior Ryan Touchton during one of the Bison's fast breaks down the court.

BASKETBALL

Bisons inject spirit and enthusiasm into games

SENIOR guard Steve Smith is in the middle of a wild scramble for a rebound during the Harding-Arkansas College game. The visiting Scots were deadly from the outside and went on to defeat the Bisons in a close one.



Captain Vernon Rogers, leading scorer this year for the Bisons, earned a berth on the All-AIC second team. The 6'5" junior from Fort Lauderdale, Florida, hit 47 per cent from the field and 77.5 per cent from the free-throw line for a total of 411 points. On the backboard he collected 166 rebounds. Ernie Patton received honorable mention on the All-AIC team. A 5' 11" junior transfer from York College in Nebraska, Ernie was the second-place scorer for the Bisons. Patton, whose home is Pittsfield, Illinois, collected 42 per cent from the field and 62.5 per cent from the free-throw line for a total of 378 points. Rogers averaged 17.8 points per game, second highest in recent Bison history, and Patton averaged 11.8.

Tom Watson and Larry Brakefield grabbed a large share of rebounds in addition to pumping the basket with points for the Bisons. Steve Smith, who has been a favorite with the Harding audience for four years, provided hustle and spark all through the season.



BISON guard Steve Smith finds himself on the floor dribbling as two astonished Ozark players look on, Harding's offense ran smoothly all night as they outclassed the visitors.

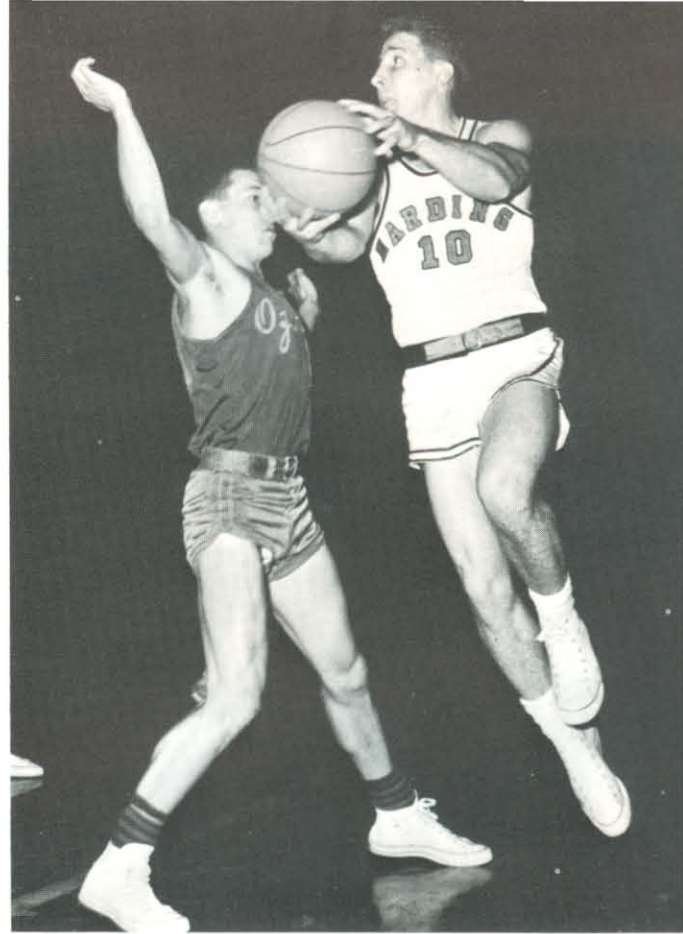

LEAPING toward the goal, Ernie Patton flips in another bucket as the Bisons beat Ozarks for their seventh win.

RESULTS

Harding		Oppo.
70	Drury	66
56	Little Rock University	57
66	Christian Brothers	89
70	Ouachita	86
73	Hendrix	72
84	Henderson	57
64	Ozarks	51
87	Christian Brothers	92
58	Arkansas College	68
85	Southern State	60
91	Arkansas Tech	86
63	ASTC	73
63	Arkansas A & M	71
82	Ouachita	99
52	Hendrix	59
71	Henderson	80
86	Ozarks	68
58	Arkansas College	68
65	Little Rock University	68
70	Southern State	52
69	Arkansas Tech	73
63	ASTC	67
71	Arkansas A & M	83

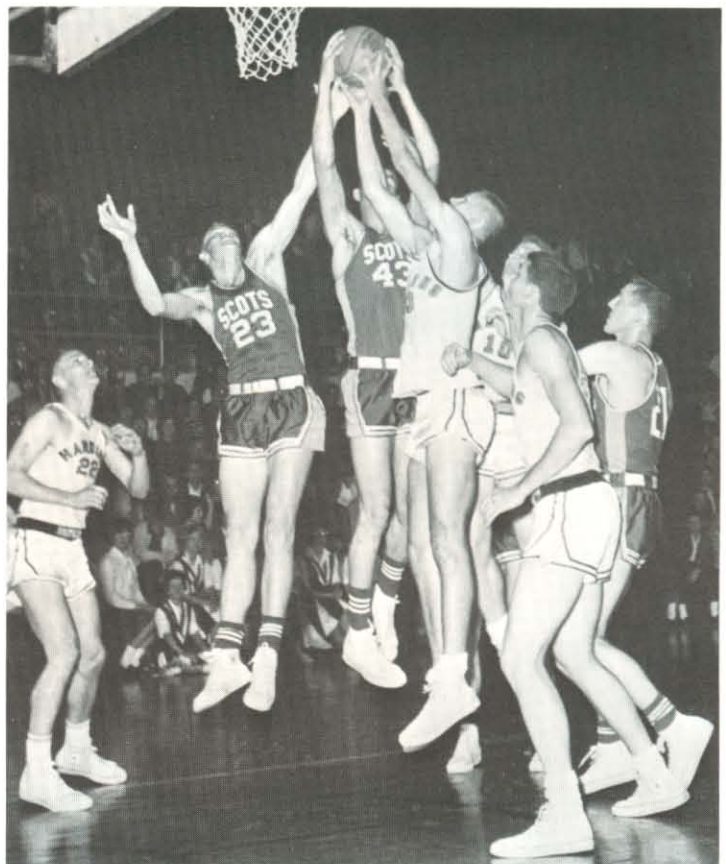

STRUGGLING for the rebound, Harding's Vernon Rogers and Ernie Patton fight to take the ball away from big Dave Seward of Arkansas College.



1962 TRACK TEAM. FRONT ROW: D. Brock, Peacock, Lawson, Lancello, Casey, Nelson, Prince, Smith. SECOND ROW: Covalinsky (manager), G. Brock, Lambert, Dilbeck, Walker, Simpson, Ruble, Miller, Harrison, Jones.

TRACK

Emphasis on effort produces efficient track team



STRAINING every ounce of muscle within his command, broad-jumper Jim Pratt blasts into the air. He combines timing and effort in pursuit of a record.

Individual performances were the highlights of the 1962 track season because of a lack of total team depth. Lewis Walker and Wendell Harrison provided most of the outstanding showings as they excelled, respectively, in the hurdles and the distance events. Walker was consistently a winner in the high hurdles and almost always won a place in the lows. Harrison gave his best performances when running the 880-yard run — 1962 saw him set a new school record in this event.

A highlight in every year's program is the Harding Invitational to which ten colleges and twenty-three high schools came in 1962. Henderson edged out A&M to win the meet by a score of 47-46.

Stan Miller, Jerome Prince and James Ruble handled most of the sprinting chores for the Bisoas while Wendell Harrison lent a helping hand from time to time in the relays.

The season was characterized by outstanding individual accomplishments, but because of the lack of depth little team achievement was registered.

RESULTS

Place of meet	Teams	Scores
Searcy	Harding	81
	Arkansas State	54
Russellville	Hendrix	72½
	Arkansas Tech	69
	Harding	23½
Searcy	Henderson	76
	Harding	47
Searcy	Hendrix	92
	Harding	35
Searcy (Harding Invitational)	Henderson	47
	Arkansas A & M	46
	Okla. Christian College	41
	Harding	18½
	Arkansas State	11
	OCU Freshmen	10
	John Brown Univ.	2½
Searcy	Arkansas Tech	68
	Harding	54
	Ozarks	17



BOUNCING into the air in his follow-through, shot-putter Eugene Dilbeck releases a mighty heave in AIC competition as viewers observe with interest.



DESPITE a leg injury, Lewis Walker performs in champion style clearing the first low hurdle with barely an inch separating him and his OCC opponent.

SINGLENESS of mind and body characterize Wendell Harrison as he nears the finish line of another of his many successful races. Wendell's adherence to rigorous conditioning led to many victories.





STRAINING for those all-important inches, Harding's Stan Miller surges forward to win in the 100 yard dash over his Henderson opponent. Stan was the outstanding sprinter of the year.

WITH head up, eyes alert and highly toned muscles under command, Wendell Harrison takes the second stride of the grueling 880 yard run in which he consistently excelled.



BREAKING the string, Stanley Miller piles up five more first place points for the Bisons as he takes first place in the 220 in a dual meet with the Arkansas State College Indians.

High-stepping cindermen exhibit true team spirit



SPLASHING through a puddle of water, freshman Jerome Prince sprints with determination toward the tape in the 220 yard dash.



TAKING the baton from James Ruble, Wendell Harrison starts on his leg of the mile medley in the Bisons' dual meet with Henderson Reddies.

DEMONSTRATING his characteristic smooth form, Jay Lancello begins the first of the gruelling four-lap mile run.

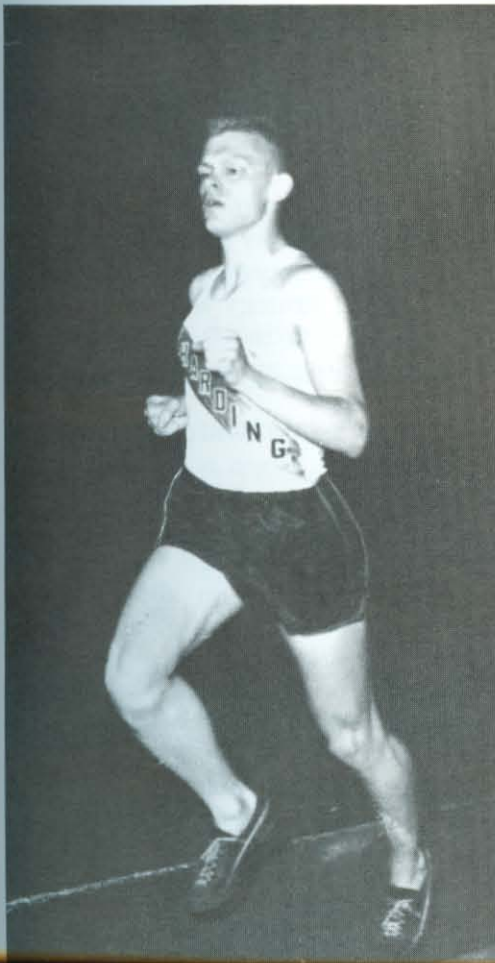

GLIDING gracefully over the high hurdles, Bison trackman, Lewis Walker finishes in front of the field to give Harding a victory in this exciting event at Alumni Field.

BASEBALL

Sluggers show spirit in perennial American sport



1962 BASEBALL TEAM. FRONT ROW: Spillman, Estes, Barden, Gaither, Murphy, Pate, Yeargain, Spaulding, Mote, Parker. SECOND ROW: Priddy, Watson, Smith, Scroggs, Burton, McClelland, Jenkins, Nicholson, Green, Fallen, Wilson, Thompson, Griffith, Touchton, Coach Allison.



STEPPING into the pitch, Herman Jenkins, Bison pitcher, lofts a high fly ball that drops for a triple in front of the hedge in deep right field.

Employing the steal as a major offensive weapon the Harding baseballers tallied a season consisting of eleven wins, fourteen losses and one tie. The base-stealing strategy adopted by Coach Allison was necessary to make up for the lack of pitching and hitting strength on the 1962 team.

The season was begun with absolutely no pitching experience although a couple of good hurlers developed later in the season. Richard Green, a freshman, posted a 4-1 record and Kim Pate registered a 4-3 season record.

Steve Smith led the team in hitting with a .343 batting average and was selected to a first team berth on the All-AIC team. Jerry Mote, hustling outfielder for the Bisons, was selected for a second team spot on the All-AIC squad. N. J. Wilson, also an outfielder, provided many exciting moments with his one-handed catches and his spirited base running.



"STRIKE one" is called by the umpire as determined catcher Steve Smith prepares to throw a man out as he steals to second.



SNAPPING off a curve, Kim Pate, one of the Bison's leading moundsmen, chalks up another one of his many strikeouts.

RESULTS

Harding-Opp.			Harding-Opp.	
0	8	ASTC	5	2
3	12	ASTC	1	6
3	1	Arkansas Tech	6	2
1	0	Henderson	5	5
3	5	Arkansas Tech	5	3
5	3	Arkansas A & M	1	2
4	3	Southern State	4	2
0	4	Ouachita	0	5
3	4	Arkansas Tech	1	5
3	0	Arkansas A & M	5	2
4	6	Henderson	4	10
4	21	ASTC	5	9
0	2	Ouachita	9	8



"SAFE at home" is the call as Steve Smith slides across the plate to score another of his many runs. Pitcher Joe Spaulding watches the action.



POISED in readiness to plunge into water, Tom Finley illustrates the form that helped him become champion intramural swimmer.

WINNER of the baseball base run, Stanley Miller rounds second base on the fly as he sprints to victory in record time.

MEN'S INTRAMURALS

High participation indicates value of intramurals

STRETCHING to reach the tape, George Hobby of Frater Sodalit finishes first in the 880 with Johnny Toms of Sigma Tau Sigma close on his heels.



With one of the highest student-participation percentages in the nation, the intramural sports program is a bright spot in the Harding picture. Cecil Beck, the intramural director, is constantly striving to keep the sports program active and interesting at all times throughout the school year.

To keep the interest in intramural sports at a high level, jackets are given in the spring of each year to the fifteen men who have earned the highest number of points in the various events during the school year. In addition to the letter jackets, three special awards are made. These go to the Intramural Athlete of the Year, the Sports Skill Champion and the Best Sportsman. In 1962, these awards went to Tom Finley, Lanny Casey and Jack Orr, respectively.

Among the numerous sports events offered during the school year are softball, softball distance throw, rag tag football, football distance kick and throw, extra point kick, rope climb, cross country run, horseshoes, volleyball, basketball, bowling, rope jump and track and field.



BURSTING through the tape, Wendell Harrison outlasts all competitors to capture another first place for APK on track and field day.



LEADING the pack after the first lap of the mile run, Denton Kernodle of Frater Sodalis sets a fast pace in this grueling race on track and field day.

ALL-STAR competitor Norman Preston has in mind the successful completion of this shot for another score and a Big Ten victory.



MAJOR League moundsman Jim Keeth fires another pitch as the intramural baseball season swings into full view with the advent of balmy spring weather.



INTRAMURAL athlete of the year Tom Finley accepts his trophy from Harold Norwood during the 1962 annual Intramural Awards Day program.

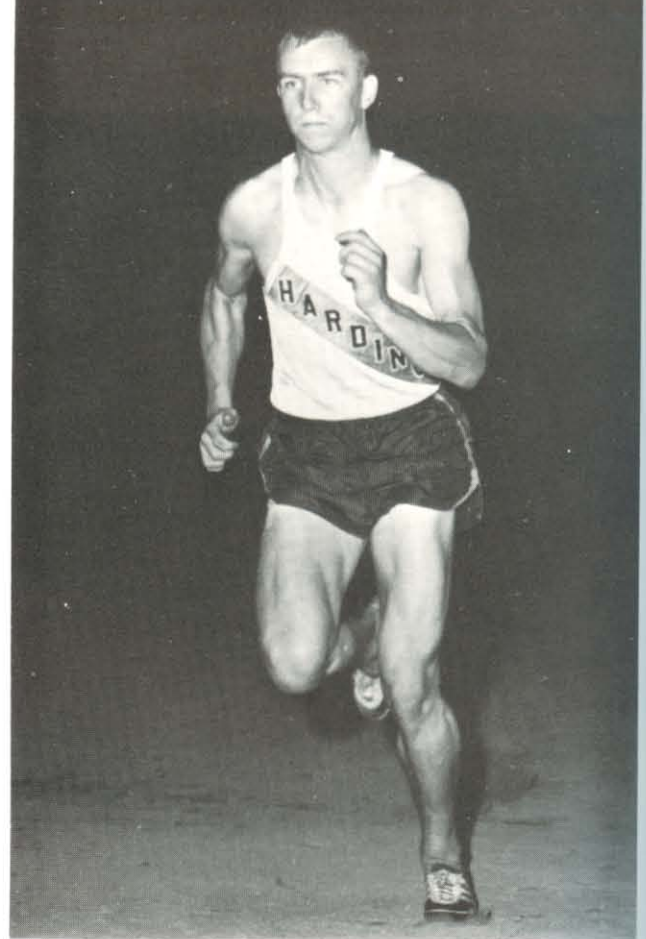

AEX sprinter Jerome Prince displays determined effort which helped his club to place third in Big Club competition despite its small size.

MEN'S INTRAMURALS

Keen competition characterizes intramural sports

PIVOTING into position for his hook shot All-Star player Jerry Watson goes for two points as the Big Ten makes an effort to contain the Southwest.



The intramural sports program began with class softball in which the Junior class won the championship. In club softball Sub T-16 took the National League while Galaxy took the American League. The faculty won the class competition in rag tag football while APK and TAG won the National League and American League championships, respectively, in this fall sport.

With the advent of winter and club basketball, APK took over again and won the National League while TNT won the American League. The seniors managed to capture the class championship in volleyball along with APK in the National League and Sigma Tau Sigma in the American League.

The annual track and field day rounds out the year of sports competition. In the spring of 1962, Sub T-16 won the National League track competition and Frater Sodalis won the American League. A faculty bicycle race was an interesting addition to the track and field schedule. Tom Loney won with ease while Dr. Bob Gilliam added comedy by riding a 20-inch bicycle.



PULLING with all their might, Larry Ruckman, Morgan Outlaw and the rest of the varsity football team try to defeat the faculty in a tug-o-war that was one of the highlights of track and field day, especially since the faculty won the contest.



ATTEMPTING to block Owen Moseley's jump shot, James Ruble goes high in the Southwest versus Big Ten **Bison** All-Star game.

STRUGGLING under the backboards, Robin Algee and Paul Gardner are right in the thick of action during this Freshman-Sophomore thriller. Competition was really keen among the various classes.



WOMEN'S INTRAMURALS

Competition vitalizes women's intramural sports



OVERCOME with joy watching the proceedings of a women's intramural basketball game June Hamby takes time out to rest between games.

The women's intramural program this year, under the capable direction of Mrs. Jack Ryan, was strongly supported. Keen competition and excellent sportsmanship was exhibited throughout the year. The different social clubs enthusiastically participated in the volleyball and the basketball tournaments. Oege won the volleyball championship with Theta Psi coming in close for second place.

Individual participation was displayed in the table tennis, badminton, speedball and softball tournaments. Kay Herd won the table tennis singles, and Jane Eubanks and Carol Bissett took the doubles tournament.

The highlight of this year's women's intramural program, besides the annual track and field day, was the basketball all-star game, consisting of talent from each club. This year for the first time a trophy was presented to the "most valuable player." The player selected by the committee for the trophy was Marie Laird.

CLOSE guarding by TAG's Esther Kile prohibits Sandy Phillips, Zeta Phi, from scoring for her team.



GOING in for a lay-up shot for Beta Tau Gamma, Lavone Leroux is effectively guarded by Tri Kappa's Ann Griffin while vigorously battling for the social club championship.



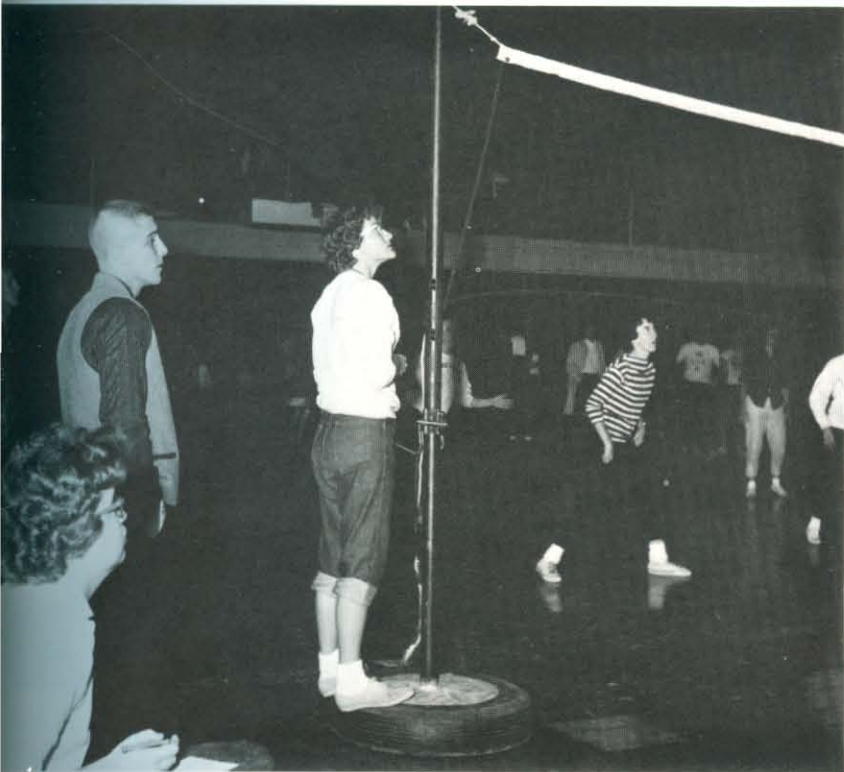

INTENSELY watching the proceedings of this fast-moving action, these clubs' beaux make mental notes of helpful hints and coaching advice to offer the girls between games.

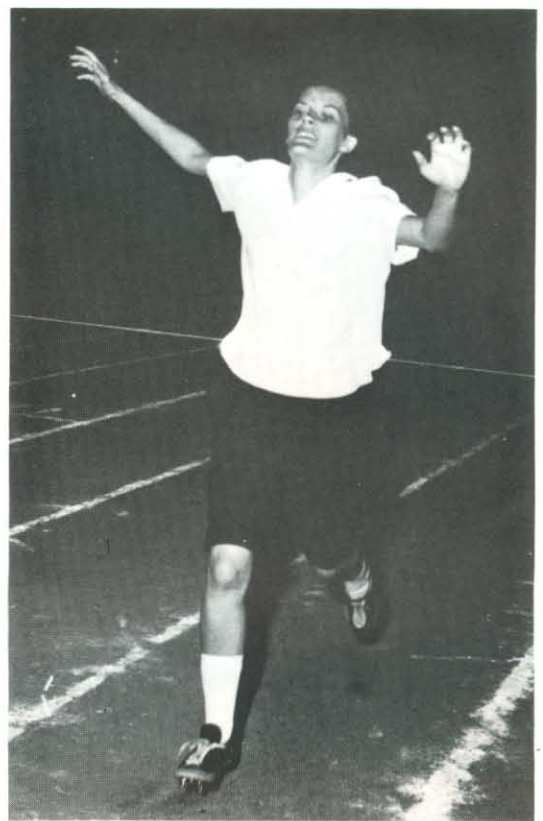

CROSSING the finish line with a final burst of speed, Margie Lentz wins in the women's division of the 220.



SEEKING an opening in the arm-waving motions of defender Karen Darnell, forward Marie Laird attempts a throw across court to an awaiting teammate.

WALKING on air and pulling with the torso is the style employed by Regina Hadley to take top honors in the women's broad jump.





BISON BOOSTERS. FRONT ROW: Davis, M. Bailey, Burt, Ferguson, Atchley, Collier, Jennette, Lawyer (sponsor), Pounds. SECOND ROW: Stafford, Delony, S. Mitchell, Peacock, Dyer, V. Mitchell, Weeks, Risner, Conner. THIRD ROW: Smith, R. Bailey, Barrett, Rhine, Whitfield, Johnson, Spears, Whiddon, LeFors.



VARSITY CLUB. FRONT ROW: J. Pate, Bill Percy, Outlaw, Spillman, Crider, Bob Percy, Barden, Gahr. SECOND ROW: Tubb, K. Pate, Smith, Simpson, Rogers, Thompson, Ruckman, Wilson, G. Mote, Peacock.



CHEERLEADERS. FRONT ROW: Jannie Crawford, Wanda Henry, Karen Spain. SECOND ROW: Sheila Mitchell, Sylvia Citty, Mary Ellen Baskin.

BISON BOOSTERS

Teams receive strong support throughout the year

Support is something for which the Harding Bisons seldom lacked, mainly because of the efforts of two organizations: the Cheerleaders and the Bison Boosters. The cheerleaders kept the school spirit buoyed up by pep rallies and lively yells which were the results of long hours of personal practice.

Special gifts were given to each player by the Bison Boosters to encourage him to do his best. These included toy planes to "dust the Weevils" and toy knives to "skin the Bears." The Boosters wore similar clothing and always sat in the same section so that they could be most effective in their yells. Over one hundred Bison Booster members made leading yells an easy task for the six cheerleaders.

The Varsity Club, exclusive in that only varsity lettermen are eligible for membership, helps to promote intercollegiate athletics by encouraging still higher standards among its members.



STRAINING to see the official's signal, Dr. Joe fulfills another responsibility as score board operator at Alumni Field.





"And this I pray, that your love may abound yet more and more in knowledge and all discernment." — PHILIPPIANS 1:9.

ACADEMY

Realizing that "the child is father to the man" and that the lessons learned in childhood and adolescence form the basis for adult life, the Board of Trustees of Harding College maintain an elementary school and high school in connection with the College. The Harding Academy provides a full program of activities and the curriculum and instruction are oriented to give students a good preparation for college. The emphasis given to Christian principles enables the students to develop a genuine love for God and their fellowman as they advance in stature, knowledge and wisdom.



J. E. Berryhill, MA

DEDICATION

Seniors dedicate 1963 book to Mr. Berryhill, principal

We know you as an outstanding administrator a challenging teacher, an understanding counselor and an enthusiastic sportsman. You are respected and loved for your charming personality and wonderful sense of humor. So we . . . the Senior Class of 1963 . . . to show our appreciation for your unselfish spirit, your desire to better the school, your interest in each student and his problems, your sincerity and especially your fine Christian example dedicate our portion of the *Petit Jean* to you — Mr. J. E. Berryhill.

Mr. Berryhill, who is from Knox City, Texas, has been teaching at the Harding Academy since 1952 and has been principal for the last nine years. He and his lovely wife, Joanne, have three children, Johnny, Rheba Jo and Jimmy. Johnny and Rheba Joe graduated from the Academy and are now married, and Jimmy is in the elementary school. The Berryhills have five grandchildren.

In addition to the pleasure he finds in his work, he enjoys all types of sports, especially football and archery. It is a familiar sight for Academy students to see Mr. Berryhill in the concession stand selling popcorn and candy at all the football and basketball games.

TEACHING his students the importance of studying God's Word daily is the goal Mr. Berryhill aims for in his Old Testament survey class.



INTERESTED in each student and his problems, Principal, Mr. Berryhill, spends much of his time counseling and encouraging anyone.

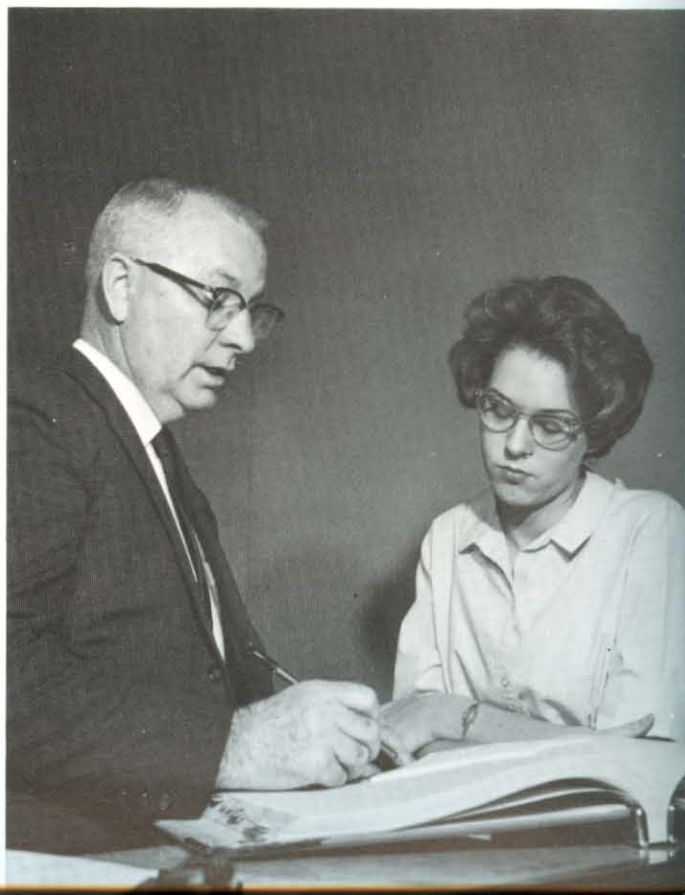

ADMINISTRATION

Our capable administration encourages maturity in us

PERRY S. MASON, MA, Superintendent of the Harding Academy has developed the Academy into an outstanding college preparatory school accredited by the North Central Association. He is sponsor of the Key Club and the Citizenship Club. Mr. Mason is active in civic affairs and preaches regularly for the church in Plummerville. His counsel is frequently sought on high school administration and he receives many requests to speak on Americanism.

J. E. BERRYHILL, MA, is principal of the Academy and has direct supervision of grades seven through twelve. He is a stimulating social science teacher and an understanding counselor. A versatile athlete in college, he is a staunch supporter of the Wildcats.

MAUDE MONTGOMERY, MA, is supervisor of the Harding Elementary School. In this capacity she coordinates the activities of the first six grades and supervises the observation experiences of all college students in the teacher education program.



Perry S. Mason, MA, Academy Superintendent

J. E. Berryhill, MA, Academy Principal



Maude Montgomery, MA, Elementary School Principal





CHARACTERIZING the many facets of academic development on a high school level is this scene from one of Miss Walston's business education classes.



Edward Baggett, MA
Bible and Music

Sally H. Benson, BA
Latin

Mildred Bixler, BA
Elementary School

Margaret Bonnell, BA
Physical Education

Ruth Browning, MAT
Junior High School

Robert Colvett
Algebra

Lynn England, BS
Home Economics

Dale Gould, BA
Science

Mildred Groover, BA
Junior High School

Mary Helsten, BA
Elementary School

Ed Higginbotham, BA
Physical Education

Lois Lawson, MAT
Elementary School

Ted Lloyd, BA
Science, Bible, Coach

Helmut Petrich
Junior High Music

Inez Pickens, BA
English

Pat Pitre, BA
Speech and English

Jane Ponder
Secretary

Florence Powell, MA
Elementary School

FACULTY

Teachers assist all students to develop an understanding

The Academy faculty has grown considerably this year with the addition of several new teachers. Added to the English Department was Pat Pitre, who taught both English and speech classes. Margaret Bonnell taught junior and senior high school physical education classes. Pat Pitre and Margaret Bonnell reorganized the Debate Club this year and Pat Pitre also started the Thespian Club. Mattie Sue Sears taught the second grade in the elementary school. Other new teachers in the Academy this year were Helmut Petrich, who taught junior high school music, Robert Colvett, who taught algebra, Donald Robinson, who taught art, and Farrell Till, who taught French. With the aid of these new faculty members, Harding Academy has again this year strived to maintain the standards of better education set up by the North Central Association of Colleges and Secondary Schools.

Kathryn Ritchie, BA
Mathematics

Donald Robinson, BA
Art

Myrtle Rowe, BA
Elementary School

Mattie Sue Sears, BA
Elementary School

Farrell Till, BA
French

Martha Walston, BA
Business





RECOGNIZING future opportunities in store for them are Sponsor Lynn England, Pres. Jere Woodward, Sec. Susan Nelson, Vice-Pres. Roy Evans, Treas. Faye Bush and Sponsor Ed Higginbotham.

SENIORS

Whirl of exciting activities surrounds '63 seniors



MIKE ANDERSON, Searcy, Ark.; Transfer from North Little Rock Senior High, North Little Rock, Ark.

KENNA JEAN BAINES, Searcy, Ark.; Sub-Deb 1,2,4, Rep. 2, Deb-at-arms 4; Class Rep. 1, Sec. 2; A Cappella 2,4; Large Chorus 2,4; Pep Club 1,2,4; FHA 2,4; Science Club 1,2, Sec. 1,2; Dramatics Club 2; Petit Jean Staff 4; Wildcat Staff 1,4; Thespians 4, Clerk 4; Debate Club 4, Sec.-Treas. 4; Girls' Intramural Sports 1,2,4; School Play 2,4.

PATSY BALL, Columbia, Tenn.; Transfer from Central High, Columbia, Tenn.; Sub-Deb 4; Large Chorus 4; Pep Club 4; FHA 4; Thespians 4.

MIKE BECKMAN, McRae, Ark.; Vikings 1,2,3,4; Intramural Sports 1.

BRENDA BEENE, Searcy, Ark.; Sub-Deb 1,2,3,4, Deb-at-arms 3; A Cappella 4; Large Chorus 2,3,4; Pep Club 1,2,3,4; FHA 3,4; Dramatics Club 3; Library Club 1,2; Girls' Intramural Sports 1,2,3,4.

RUTH ANNE BROWN, Searcy, Ark.; STAR 1,2,3,4, Pres. 2,3,4, Vice-Pres. 3; Homecoming Attendant 3,4; May Court Representative 3; Friendliest 3; Most Courteous 2; Nominee Friendliest 2; Nominee Class Favorite 1,4; Nominee Miss Harding Academy 4; Class Treas. 1,2, Sec. 3, Rep. 4; A Cappella 1,2,3,4, Librarian 3,4; Large Chorus 1,2,3,4; Pep Club 1,2,3,4; FHA 3,4, Vice-Pres. 3, Sec. 4; Cheerleader 1; Beta Club 1,2,3,4, Sec.-Treas. 3,4; Citizenship Club 1,2,3,4, Sec. 3,4; Petit Jean Staff 3,4, Assist. Editor 3, Editor 4; Wildcat Staff 3; Girls' Intramural Sports 2,3,4.

FAYE BUSH, Jeffersonville, Ky.; Transfer from Butler High, Louisville, Ky.; Sub-Deb 3,4, Hist. 4; Homecoming Attendant 4; May Court Attendant 4; Class Treas. 4; A Cappella 3,4; Large Chorus 3,4; Sextet 4; Pep Club 3,4; FHA 4; Beta Club 3,4; Honor Student 3; Wildcat Staff 3,4, Assist. Editor 3, Editor 4; Debate Club 4, Vice-Pres. 4; Girls' Intramural Sports 3,4.

ROY R. EVANS, Searcy, Ark.; K-9 1,2,3,4, Treas. 4; Nominee Mr. Harding Academy 4; Class Vice-Pres. 4; Large Chorus 1; Key Club 2,3,4, Sec. 4; Citizenship Club 4; Dramatics Club 3; Petit Jean Staff 3,4; Wildcat Staff 3,4; Thespians 4; Football 1; School Play 2,3.

MARY RUTH GIBBONS, Searcy, Ark.; STAR 1,2,4, Hist. 4; Large Chorus 2,4; Pep Club 1,2,4; FHA 2,4; Library Club 1; Petit Jean Staff 4.

ANN HEDRICK, Searcy, Ark.; KAT 1,2,3,4, Kitten-at-arms 3,4, Rep. 4; Class Favorite 4; A Cappella 1,2,3,4; Large Chorus 1,2,3,4; Sextet 4; Pep Club 1,2,3,4; FHA 3,4; Cheerleader 1,4, Captain 4; Dramatics Club 4; Library Club 1,2; Petit Jean Staff 3,4; Wildcat Staff 2; Girls' Intramural Sports 1,2,3,4.

LARRY HILLIS, Searcy, Ark.; Vikings 1,2,3,4, Sec. 2, Sec.-Treas. 4; Large Chorus 2,4; Band 1; Beta Club 1,2,3,4; Science Club 2; Library Club 4; Wildcat Staff 4; Academy Sports' Editor for the **Searcy Citizen** 4; Intramural Sports 2,3,4.

TOMMY HILTON, Winnfield, La.; Transfer from Winnfield High, Winnfield, La.; ZKT 4, Sergeant-at-arms 4; May Court Representative 4.

JUDY HOLLOWAY, Clarksdale Miss.; Transfer from Bobo High, Clarksdale, Miss.; KAT 4; Large Chorus 4; Pep Club 4; Debate Club 4.

SYNETTE HUBBARD, Searcy, Ark.; STAR 1,2,4, Star-at-arms 1, Treas. 2, Rep. 4; May Court Attendant 4; A Cappella 1,2,4; Large Chorus 1,2,4; Sextet 1,2,4; Band 1; Pep Club 1,2,4; Beta Club 1,2; Science Club 1; Dramatics Club 2,4; Library Club 1,2; Wildcat Staff 4; Thespians 4, Pres. 4; Girls' Intramural Sports 1,2; School Play 1.

SHARON McKNIGHT, Dover, N. J.; Transfer from Dover High, Dover, N. J.; STAR 2,3,4; Homecoming Attendant 4; Large Chorus 2,3; Pep Club 3,4; Cheerleader 4, Co-Captain 4; Beta Club 3,4; Dramatics Club 3,4; Debate Club 4; Girls' Intramural Sports 2,3,4; School Play 3.



JEANNE MALCIK, Richardson, Tex.; Transfer from Richardson High, Richardson, Tex.; Sub-Deb 4; Pep Club 4; FHA 4.

LINDA SHARON MEURER, St. Louis, Mo.; Transfer from Ritenour Senior High, St. Louis, Mo.; KAT 4; A Cappella 4; Large Chorus 4; Pep Club 4.

KEN MILLS, Searcy, Ark.; K-9 1,2,4; A Cappella 1,2,4; Large Chorus 1,2,4; Key Club 2,4; Petit Jean Staff 1,2,4; Wildcat Staff 4; Football 2; Basketball 1; Track 1.

SUSAN NELSON, Senatobia, Miss.; Transfer from Senatobia City High; Senatobia, Miss.; STAR 2,3,4, Hist. 2, Vice-Pres. 3,4, Pres 3; Homecoming Queen 4, Attendant 3; Miss Harding Academy 4; Class Rep. 3, Sec. 4; A Cappella 2,3,4, Sec. 4, Librarian 3; Large Chorus 2,3,4; Sextet 3,4, Melotones 2; Band 2,3,4, Majorette 2,3,4; Pep Club 2,3,4, Vice-Pres. 4; FHA 3,4, Rep. 4, Federation Song Leader 4; Beta Club 2,3,4; Dramatics Club 2,3, Pres. 3; Library Club 2; Petit Jean Staff 4; Wildcat Staff 2,3,4; Debate Club 4, Pres. 4; Girls' Intramural Sports 2,3,4.

CLIFF PULLIAM, Searcy, Ark.; Vikings 1,2,3,4; Large Chorus 3,4; Dramatics Club 3; Football 1; Track 1; Intramural Sports 3.

KAREN QUIETT, Bartlesville, Okla.; Transfer from College High, Bartlesville, Okla.; Sub-Deb 3,4; Pep Club 3,4; FHA 3,4.





JOAN RITCHIE, Searcy, Ark.; KAT 1,2,3,4, Kitten-at-arms 1, Pres. 2,3,4; Homecoming Queen 3; May Court Representative 4; Class Favorite 1; Class Pres. 1, Treas. 3; A Cappella 1,2,3,4, Sec. 3, Librarian 4; Large Chorus 1,2,3,4; Sextet 1,2,4; Girls' Quartet 2; Band 1; Pep Club 1,2,3,4; Beta Club 2,3,4; Citizenship Club 3,4; Petit Jean Staff 3,4; Wildcat Staff 3,4; Girls' Intramural Sports 1,2,3,4; School Play 4.

MARGARET SAPP, Searcy, Ark.; Sub-Deb 1,2,3,4, Hist. 2,3, Pres. 4; Large Chorus 1; Pep Club 1,2,3,4; FHA 3,4, Vice-Pres. 4; Cheerleader 4; Beta Club 2,3; Library Club 1,2; Petit Jean Staff 4; Girls' Intramural Sports 1,2,3,4.

GLENN SMITH, Searcy, Ark.; Vikings 1,2,3,4, Vice-Pres. 4; Intramural Sports 1,3,4.



SUE ANN SMOCK, Moline, Ill.; Transfer from Moline Senior High, Moline, Ill. STAR 2,4; A Cappella 2,4; Large Chorus 2,4; FHA 4; Girls' Intramural Sports 2,4.

BOBBY THOMPSON, Searcy, Ark.; Viking 1,2,3,4, Sec. 2, Vice-Pres. 3, Pres. 4; May Court Representative 4; Class Vice-Pres. 2; A Cappella 3,4; Large Chorus 1,2,3,4; Key Club 2,3,4; Science Club 2; Petit Jean Staff 3; Wildcat Staff 4; Football 1,2,3,4; Track 3,4; Intramural Sports 1,2,3; School Play 2.

JERE WOODWARD, Lincoln, Neb.; K-9 1,2,3,4, Pres. 4; Mr. Harding Academy 4; Class Favorite 1,4; Class Vice-Pres. 1, Pres. 2,3,4; A Cappella 1,2,3,4, Pres. 4; Large Chorus 1,2,3,4; Quartet 3,4; Key Club 2,3,4, Vice-Pres. 3, Pres. 4; Beta Club 3,4, Pres. 4; Citizenship Club 2,3,4, Vice-Pres. 3, Pres. 4; Football 1,2,3,4; Track 2,3,4; School Play 2,3.



WILLIAM M. WYATT, Escondido, Calif.; Transfer from Escondido Union High; Escondido, Calif.; ZKT 3,4, Sergeant-at-arms 3, Vice-Pres. 4; May Court Representative 3; A Cappella 3,4; Large Chorus 3,4; Key Club 3,4; Science Club 3,4, Pres. 4; Dramatics Club 4; Library Club 3,4; Petit Jean Staff 4; Wildcat Staff 4; Thespians 4; Intramural Sports 3,4.

FAMISHING seniors and their sponsors enjoy feasting on fifteen large pizzas, which the industrious senior girls spent most of the afternoon preparing, at their first senior class party this year.





CONFIDENCE in a bright future is shown by Sponsor Eddie Baggett, Treas. Barbara Thompson, Pres. Kent Smith, Vice-Pres. Harry Risinger, Sec. Dianne Holder and Sponsor Kathryn Ritchie.

JUNIORS

Sparkling enthusiasm is reflective of junior year

Mike Arnett Searcy, Ark.
 Jan Atteberry Searcy, Ark.
 James Bales Searcy, Ark.
 Excell Berryhill Searcy, Ark.
 Sue Bixler Searcy, Ark.
 Sueanne Brady Searcy, Ark.



Lee Clyburn San Francisco, Calif.
 Kynes Coffey Searcy, Ark.
 Judy Dalton Searcy, Ark.
 Dale Ely Searcy, Ark.
 Philip Glenn Searcy, Ark.
 Mickey Hartley Searcy, Ark.



Dianne Holder Searcy, Ark.
 Donna Kosteff Jeddah, Saudi Arabia
 Bonnie Laine Romulus, Mich.
 Larry Lawson Searcy, Ark.
 Mike Lawyer Searcy, Ark.
 Dennis Martin Searcy, Ark.



John Morris Searcy, Ark.
 Susan Paine Searcy, Ark.
 Harry Risinger Searcy, Ark.
 James David Sears Searcy, Ark.
 Mary Ann Sewell Searcy, Ark.
 Billy Troy Smith Searcy, Ark.



Kent Smith Searcy, Ark.
 Mary Alice Smith Richardson, Tex.
 Norma Staggs Searcy, Ark.
 James Street Searcy, Ark.
 Barbara Thompson Searcy, Ark.
 Janice Wilson Searcy, Ark.





CAREFUL plans are made by Sponsor Ted Lloyd, Treas. Danny Winnett, Rep. Pattie Sue Sears, Pres. Dickie Berryhill, Sec. Sara Reeder, Vice-Pres. Bruce Henson and Sponsor Martha Walston.

SOPHOMORES

Optimistic sophomores prepare for future years



Darwin Anderson Longview, Tex.
Ronda Barrett Derby, Kan.



Roger Bell Searcy, Ark.
Ronnie Bell Searcy, Ark.
Dickie Berryhill Searcy, Ark.
Nancy Black Roswell, N. M.
Pat Bridger Searcy, Ark.
Steve Clyburn San Francisco, Calif.



Ken Cope Searcy, Ark.
Carol Dupuy Poland, O.
Nena Hays Searcy, Ark.
Bruce Henson Searcy, Ark.
Loretta Lasley Searcy, Ark.
Marian McClaren Searcy, Ark.



Sara Reeder Searcy, Ark.
Clifton Roberts Searcy, Ark.
Danny Sapp Searcy, Ark.
Pattie Sears Searcy, Ark.
Shirley Stafford Searcy, Ark.
Danny Winnett Bell Buckle, Tenn.

FRESHMEN

Young students accept new challenges to excel

Barbara Bales Searcy, Ark.
 Jimmie Berryhill Searcy, Ark.
 James Bixler Searcy, Ark.
 Carol Brown Searcy, Ark.
 Sonja Buffington Searcy, Ark.
 Linda Cannon Searcy, Ark.



Luther Hagler Walnut Ridge, Ark.
 Jenene Hart Searcy, Ark.
 Mike Hedrick Searcy, Ark.
 Phil Hughes Searcy, Ark.
 Marty Jones Mercer, Penn.
 Freddie King Searcy, Ark.



Colleen Lane Jeddah, Saudi Arabia
 Ronnie Lundy Marshall, Tex.
 Oscar McDougald Searcy, Ark.
 Gary Martin Searcy, Ark.
 Molly Mason Searcy, Ark.
 Jerry Moore Searcy, Ark.



Phillip Pulley Searcy, Ark.
 Steve Sanderson Searcy, Ark.
 Granville Sewell Searcy, Ark.
 Sam Shelton Talara, Peru
 Bobby Wilson Searcy, Ark.
 Linda Wilson Searcy, Ark.



Moss Yater Searcy, Ark.



ANTICIPATING years to come are Rep. Barbara Bales, Pres. Jerry Moore, Sec. Jenene Hart, Treas. Carol Brown, Vice-Pres. Charles Bridgeman and Sponsors Margaret Bonnell and Pat Pitre.



Football Royalty



Sharon McKnight

Mary Ann Sewell

Queen Susan Nelson



Class Representatives

Barbara Thompson

JUNIOR

Faye Bush

SENIOR

Carol Dupuy

SOPHOMORE

Ruth Anne Brown

SENIOR

May Attendants

Synette Hubbard
STAR

Faye Bush
SUB-DEB



MAY COURT REPRESENTATIVES. FRONT ROW: Thompson, Sub-Deb; Ritchie, KAT; Laine, STAR. SECOND ROW: Hilton, ZKT; Sears, K-9; Thompson, Viking.





SENIOR

Ann Hedrick

Jere Woodward



SOPHOMORE

Sara Reeder

David Pace

Class Favorites

Kent Smith

JUNIOR

Dianne Holder



Charles Bridgeman

Carol Brown

FRESHMAN



Mr. and Miss Harding Academy



Susan Nelson

Jere Woodward

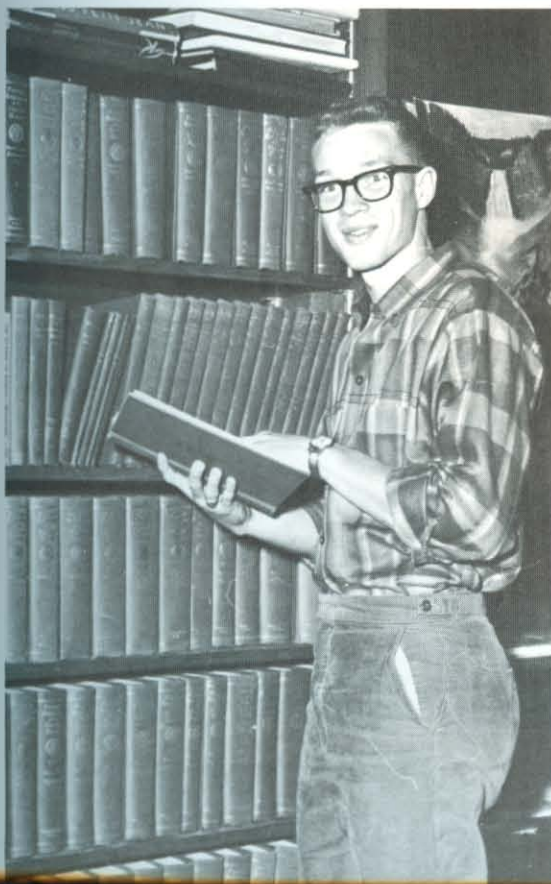



PARTICIPATING in one of the social club banquets, K-9's and their dates enjoy a real western supper. Every year each club looks forward to planning their own banquet theme and decorations.

STUDENT LIFE

Social life reflects a genuine desire to excel

CLASSES are out, but this is not the end of the day for many students as all look forward to the varied extracurricular activities of the afternoon.

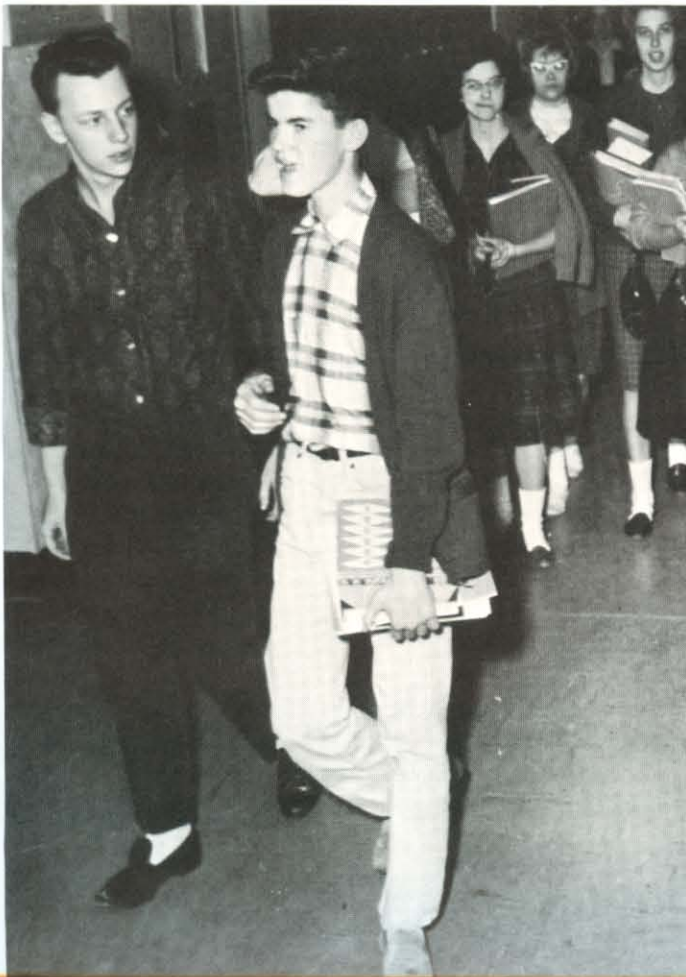

Life at Harding Academy is inspirational as well as educational. Each day is started by studying God's word in Bible classes and worshipping Him in daily chapel services.

Each student can enter into the numerous activities because all organizations are designed with Christian principles in mind. Musical groups play an important part of the Academy's life. Organizations, meeting twice a week, offer a variety of opportunities for development in different fields as science, scholarship, citizenship, school spirit and service.

Social life is provided by the different clubs as well as sports activities. Social clubs hold banquets and a picnic or outing each year. Before the new students can enjoy the experiences that social clubs offer, they are run through the mill during Pledge Week.

Education in all phases of life is provided at Harding. Pledge week, homecoming, chorus trips, ball games, banquets and class parties are all a part of the Academy's way of life.



"**STUDY** to show thyself approved unto God, a workman that needeth not to be ashamed, rightly dividing the word of truth." This is the goal of daily Bible classes.



"**YUM-M-M** that pizza's delicious!" Football players and fans enjoy a pizza party after the homecoming game.

AMAZED at the knowledge of music they have gained, A Cappella members sing under the direction of world famous Dr. J. F. Williamson.



SCREAMS and cheers of what's the good word, let's win and victory fill the atmosphere at one of the Academy football pep rallies.



INSPIRATIONAL hymn singing in chapel gives every Academy student a good beginning for the rest of the day's many activities.

Various activities develop leadership abilities



Nena Hays



John Morris

Honor Students

BETA CLUB. FRONT ROW: Holder, McKnight, Nelson, Brown, Reeder, Hays, Stafford. SECOND ROW: Thompson, Clyburn, Hillis, Risinger, Morris, J. Ritchie, Mrs. Ritchie. THIRD ROW: Bush, Bales, Lawson, Woodward, Berryhill, Sewell.





CITIZENSHIP CLUB: FRONT ROW: Risinger, C. Brown, R. Brown, Ritchie, Smith. SECOND ROW: Cope, Bales, Mr. Mason, Berryhill, Woodward, Evans.

The Beta Club is an organization encouraging scholarship among the students. Membership for a student is obtained by a ninety or above average for two successive six weeks. Their annual project is to present the school with a framed picture of the senior class. The club planned a breakfast in the spring when they elected officers for the following year.

The purpose of the Citizenship Club is to help bring the administration and the students closer together. The members of the club work with Mr. Mason, their sponsor, to enforce school rules and suggest new ones. They sponsor the school paper each year. There are ten members in the club every year, a new member from each class being added each year.

The Thespian Club, in its first year at Harding Academy, is a branch of the National Thespian Society. The aim of this society is to establish and advance standards of excellence in all phases of dramatic arts. They hold an initiation each semester to install new members meeting the qualifications of the club.

THESPIANS. FRONT ROW: Laine, Sears. SECOND ROW: Hays, Hubbard, Holder. THIRD ROW: Baines, Mrs. Pitre, Ball. FOURTH ROW: Evans, Wyatt.



Academy a cappella chorus sings with purpose



Membership in the Academy A Cappella Chorus is determined by vocal tryouts, but a desire to sing is very important. Members of the chorus are picked also on their character and scholastic standing. Every person in the chorus must have a real zeal for singing because of the hard practicing that goes into the chorus work. Their efforts are rewarded each year by a spring tour. The tour this year took the chorus through Louisiana to New Orleans and then into Southeastern Texas. Besides receiving valuable training in music, the chorus members are inspired daily by the life of their director, Brother Eddie Baggett. The association and knowledge each student receives from chorus work is well worth the time and effort he puts into it each year.

The sextet and quartet are chosen by competitive tryouts. They give a variety of programs and attend the All-State Chorus each year. The Large Chorus is a musical organization, meeting once a week, that is designed to help anyone who enjoys singing.

ENTHUSIASTIC A Cappella members receive valuable musical training in rehearsals under the able direction of their conductor, Brother Eddie Baggett.

A CAPPELLA. FRONT ROW: Nelson, Mason, Barbara Thompson, Holder, Staggs, R. Brown, Smith, Reeder, Hays, Ritchie. SECOND ROW: S. Bixler, Paine, Laine, Meurer, Brady, C. Brown, Puckett, Beene, B. Bales, Hedrick. THIRD ROW: Hubbard, Smock, Wright, Sanderson, G. Sewell, J. Bixler, McClaren, Baines, Bush. FOURTH ROW: Atteberry, Glenn, Hughes, Bobby Thompson, Ely, Woodward, Risinger, Henson, Mills, M. Sewell. FIFTH ROW: Hartley, McKenzie, Wyatt, Lawson, Lawyer, D. Bales, Cope, Berryhill, Street, Moore, Roberts.





SEXTET. FRONT ROW: Nelson, Bixler. SECOND ROW: Ritchie, Hedrick, Hubbard. THIRD ROW: Bush.



QUARTET. Bales, Ely, Woodward, Sewell.

LARGE CHORUS. FRONT ROW: Wright, Bergstrom, Lane, Nelson, Mason, Paine, Brady, Staggs, R. Brown, Wilson, N. Hays, P. Sears, M. Hays, Ganus. SECOND ROW: Ball, Laine, Hubbard, S. Bixler, Hart, Judy Street, McDougald, G. Martin, David Berryhill, J. Bixler, M. Smith, Barbara Thompson, C. Brown, Puckett, Prock, Reeder. THIRD ROW: Cannon, Holloway, Coffey, Beene, Meurer, Hartley, Glenn, G. Sewell, Sanderson, Hughes, Ritchie, Hedrick, Stafford, B. Bales, Sapp. FOURTH ROW: Atteberry, Smock, Holder, Bobby Thompson, D. Martin, James Street, Woodward, Risinger, Henson, Moore, Mills, Roberts, McKenzie, M. Sewell, Baines, McClaren. FIFTH ROW: Gibbons, Wyatt, J. Sears, Lawson, Ely, Cope, J. Bales, B. Smith, Dickie Berryhill, B. Arrotta, K. Smith, F. Arrotta, Pulliam, Bush.





PEP CLUB. FRONT ROW: Dalton, Thompson, Sapp, Hedrick, McKnight, Reeder, N. Hays. SECOND ROW: M. Hays, Barrett, Puckett, Nelson, Lane, Staggs, Paine, Wilson, Bergstrom, West. THIRD ROW: Mason, Hubbard, Laine, Smith, Holder, Wright, Holloway, Brown. FOURTH ROW: Mrs. Bonnell, Meurer, Malick, Coffey, Hart, Bixler, Stafford, Dupuy, Ball. FIFTH ROW: Gibbons, Atteberry, Sewell, McClaren, Ritchie, Arrotta, Clyburn, Black, Beene, Bales, Bush.

SENIOR CHEERLEADERS. Dalton, Thompson, Sapp, Hedrick, McKnight, Reeder, Hays.



JUNIOR CHEERLEADERS. Hays, Puckett, Bales, Rushton, Prock, West.



Character and school spirit reflect in activities

Arousing school spirit for the team is the goal of the Pep Club. The enthusiastic members help to attain this goal by decorating the halls in the school building, supervising homecoming activities, planning all-school parties and supporting the team at all the games.

Under the expert leadership of sponsor Dale Gould, the Academy Science Club students made their plans for the Regional Science Fair, which was held in March.

The Harding Academy Key Club is a service club dedicated to helping school and community. The club conducted several projects this year including a fruit cake sale, a candy sale and a car wash. The money which the club earned was used to obtain facilities to benefit the school. Mr. Perry Mason, Superintendent of the Academy, sponsors this service club.



SCIENCE CLUB. Cope, Bales, Mr. Gould, Wilson, Wyatt, Wright.

KEY CLUB. FRONT ROW: Hartley, Risinger, Mr. Mason, Woodward, Evans. SECOND ROW: Mills, Sears, Ely, Berryhill, Lawson, Wyatt, Martin, Roberts.





FHA. FRONT ROW: Dalton, Smith, Nelson, Brown, Staggs, Brady, Hays, Wilson. SECOND ROW: Thompson, Reeder, Ball, Holder, Hedrick, Stafford, Coffey. THIRD ROW: Gibbons, Sewell, Baines, McClaren, Sapp, Beene, Quiett, Bush.

ORGANIZATIONS

Large participation in group interests add to year

DEBATE CLUB. FRONT ROW: Mrs. Bonnell, Thompson, Nelson, McKnight, Mrs. Pitre. SECOND ROW: Bush, Clyburn, Baines, McClaren, Wright, Stafford. THIRD ROW: Holloway, Sears, Wilson.



The future Homemakers of America this year had a membership of approximately twenty-five girls in grades ten through twelve. At Christmas time, with the aid of one of their chapter mothers, Mrs. Holder, the girls took gifts and a turkey to two families here in Searcy that deserved what little they could do for them. Their annual banquet was held in the spring with "A Tropical Island" as the theme. The second year for the FHA in the Academy has proved very beneficial for the members.

The Debate Club was one of two new clubs organized this year. Guided by sponsors Margaret Bonnell and Pat Pitre, the members were interested in learning the techniques of debating and reaching logical conclusions.

A really good newspaper was the reward received by the *Wildcat* staff for their hard work and perseverance. Under the capable editorship of Faye Bush, the *Wildcat* has been a source of pride to the entire school. Much time and effort was spent by Editor Ruth Anne Brown, assistant editor Mary Ann Sewell, and the staff of the *Petit Jean* this year in organizing the year-book.



PETIT JEAN STAFF. FRONT ROW: Nelson, Reeder, Hays, Sears. SECOND ROW: Holder, Hedrick, Ritchie, Stafford. THIRD ROW: Sapp, Bales, Atteberry, McClaren, Baines, Thompson. FOURTH ROW: Mills, Evans, Clyburn, Wyatt, Gibbons.



WORKING hard to complete the annual, **Petit Jean** editors, Ruth Anne Brown and Mary Ann Sewell look over layouts.

PREPARING the school paper is work combined with fun for **Wildcat** Editor Faye Bush and Assistant Editor Dianne Holder.



WILDCAT STAFF. SEATED: Bush. FRONT ROW STANDING: Hillis, Wilson, Nelson, Holder, Barbara Thompson, Mills. SECOND ROW: Bobby Thompson, Ritchie, Atteberry, Baines, Evans.



Attitude of KAT pledges adds brightness to year

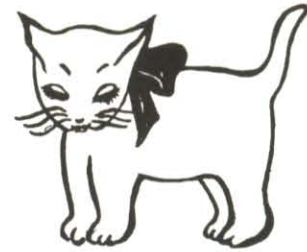

Before pledge week, the KAT social club members had several work parties and two bunking parties to prepare for the pledging and initiating of thirteen new club members. Informal initiation was held at Joan Ritchie's house and formal initiation at the home of sponsor, Pat Pitre.

The next event on the calendar for the KAT's was their banquet. The girls and their dates enjoyed an exotic evening on "A South Sea Island."

The project for this year was helping with the expenses of Brother Ritchie's trip to the Holy Lands next fall.

KAT. TOP ROW: Pitre (sponsor), Bales, Barrett, Bixler, Buffington. SECOND ROW: Cannon, Clyburn, Dupuy, Hedrick, Holloway. THIRD ROW: Lane, Lasley, Meurer, Ritchie, L. Wilson. FOURTH ROW: J. Wilson.

OFFICERS. FALL: Ritchie, Pres.; Bixler, Vice-Pres.; Clyburn, Sec.-Treas.; Hedrick, Rep., Kitten-at-arms. SPRING: Bixler, Pres.; Black, Vice-Pres.; Dupuy, Sec.-Treas.; Bales, Rep.; Lane, Kitten-at-arms; Ritchie, Meurer, Hist.; Pat Pitre, Sponsor.

ENJOYING a buffet dinner in a South Sea Island setting, KAT's and their dates ponder over the selection of tempting dishes. For them it was the reward for many hours spent in its preparation.





PARTICIPATING in one of the social club banquets, K-9's and their dates enjoy a real western supper. Every year each club looks forward to planning their own banquet theme and decorations.

K-9

'Wanted dead or alive' is K-9's western theme

K-9. TOP ROW: Higginbotham (sponsor). SECOND ROW: Arnett, Bales, Roger Bell, Ronnie Bell, Berryhill. THIRD ROW: Bixler, Clyburn, Cope, Ely, Evans. FOURTH ROW: Glenn, Hartley, Hedrick, Henson, Lawson. FIFTH ROW: Lawyer, McDougald, Martin, Mills, Risinger. SIXTH ROW: Sapp, Sears, Street, Winnett, Woodward.



Starting their fifteenth year as a club in the Academy the K-9's had a swimming party in the college pool, where they played a friendly game of water polo.

The pledgemasters, under the supervision of sponsor Ed Higginbotham, initiated their nine new pledges into the club by feeding them several little "delicacies" at their informal initiation.

The theme for the annual western banquet was "Wanted Dead or Alive." The traditional smothered steak and beans filled the cowboys and cowgirls. Dr. J. D. Bales spoke on "Foods of the World" and the Travelairs sang several western songs for entertainment.

OFFICERS: Woodward, Pres.; Risinger, Vice-Pres.; Arnett, Rep.; Evans, Treas.; Ed Higginbotham, Sponsor.





"RHAPSODY in Blue" theme was carried out in decorations with a shower of blue streamers, as the STARS, their dates and guests enjoyed a delightful evening of good food and entertainment.

STAR

Candlelight initiation inspires STAR pledges

STAR. TOP ROW: Browning (sponsor), C. Brown, R. Brown. SECOND ROW: Coffey, Dalton, Gibbons, Hart, Hays. THIRD ROW: Hubbard, Kosteff, Laine, McKnight, Nelson. FOURTH ROW: Paine, Reeder, Smock, Stafford, Staggs.



The climax of the STAR social club's informal initiation came when the eight blindfolded pledges fed each other chocolate coated marshmallows. This initiation was held at a bunking party at Mary Ruth Gibbon's house and the formal initiation was a candlelight ceremony at the home of Nena Hays.

"Rhapsody in Blue" was the theme for a most enjoyable banquet at Roberson's Rendezvous. At this time the senior girls presented their sponsor, Ruth Browning, with a corsage of white carnations.

OFFICERS. FALL: Brown, Pres.; Nelson, Vice-Pres.; Hays, Sec.; Stafford, Treas.; Hubbard, Rep.; Smock, Star-at-arms; Staggs, Gibbons, Hist. SPRING: Stafford, Pres.; Laine, Vice-Pres.; Brown, Sec.; Staggs, Treas.; Hubbard, Rep.; Smock, Star-at-arms; Paine, Reeder, Hist.; Ruth Browning, Sponsor.

Capable officers provide leadership for Vikings



The Viking initiation was a day of shining shoes, carrying books and picking up paper for the pledges. At the end of the day, after a final test of worthiness which included eating several dishes prepared by the pledgemasters, the seven pledges were made official club members.

On February 25, the Vikings had a pizza party at president Bobby Thompson's house. Each member had a part in the preparation of the meal and as a result the feast started well before the party officially began.

The Vikings held their annual banquet at Bill's Grill on March 18. The theme was planned in connection with St. Patrick's day.



VIKING. TOP ROW: Lloyd (sponsor), Beckman, Hillis, Martin, Moore. SE-COND ROW: Pulley, Pulliam, Smith, Thompson.

OFFICERS. SPRING: Thompson, Pres.; Smith, Vice-Pres.; Hillis, Sec.-Treas. FALL: Thompson, Pres.; Smith, Vice-Pres.; Pace, Sec.-Treas.

"PIZZA tastes good like pizza should" is the statement made by a group of hungry boys at a Viking party. After the pizza was gone the Vikings decided to try their skill at the game of shuffleboard.





DURING Pledge Week Sub-Deb pledgemasters enjoy teaching their new pledges the correct way to propose to a tree. Their hoods prevented them from recognizing the originator of the tree's voice.

SUB-DEB

Energetic members participate in varied activities

SUB-DEB. TOP ROW: Bonnell (sponsor), Atteberry. SECOND ROW: Baines, Ball, Beene, Brady, Bush, THIRD ROW: Holder, McClaren, Malcik, Mason, Quiett, FOURTH ROW: Sapp, Sears, Sewell, Smith, Thompson.



The main event at the Sub-Deb informal initiation was the pledges' proposing to a tree with a mysterious voice. The formal initiation was a flower ceremony at Mary Ann Sewell's house.

Just before the Christmas holidays the Sub-Debs went caroling and then enjoyed hot chocolate at the home of their sponsor, Margaret Bonnell.

A gala evening was enjoyed by all at the annual banquet. The theme was "The Roaring Twenties." Pictures of the Sub-Debs and their dates were taken beside a "model A" car. The "Deb-of-Honor" for this year was presented a corsage of white mums.

OFFICERS. FALL: Sapp, Pres.; Thompson, Vice-Pres.; Holder, Sec.-Treas.; Baines, Rep.; Bush, Hist.; Atteberry, Deb-at-Arms. SPRING: Thompson, Pres.; Sapp, Vice-Pres.; Holder, Sec.-Treas.; Baines, Rep.; Bush, Hist.; Atteberry, Deb-at-Arms; Margaret Bonnell, Sponsor.

Cooperation of old and new ZKT's is rewarding



With an informal initiation of pledges at sponsor Eddie Baggett's home, new members were added to the ZKT social club. The club banquet, held at Roberson's Rendezvous, was enjoyed by the members and their dates. Entertainment included songs by Dot Beck and a speech by John Prock. His subject was "In whatever you do, be the best." Several other club get-togethers were held including stag parties at Kelley's Grill in Bald Knob where a "smorgasborg" was enjoyed by members and sponsor. Fellowship, laughs and many wonderful times were had by the ZKT's.



OFFICERS. FALL: Morris, Pres.; Wyatt, Vice-Pres.; Wilson, Sec.; Berryhill, Treas.; Lundy, Rep. SPRING: Morris, Pres.; Wyatt, Vice-Pres.; Hagler, Sec.; Berryhill, Treas.; Hilton, Rep.; Eddie Baggett, Sponsor.

ZKT. TOP ROW: Baggett (sponsor), Anderson, Berryhill, Bridger, Hagler. SECOND ROW: Hughes, Jones, Lundy, Morris, Roberts. THIRD ROW: Wyatt.

FORMAL club banquet held at the Rendezvous provides a glamorous touch to the year's activities as the ZKT's, their dates and guests enjoyed a delightful evening of good food and entertainment.



Wildcats display eagerness and a desire to win



FOOTBALL TEAM. FRONT ROW: Street, Sears, Ponder, Ely, Hartley, Glenn, Lawson, Clyburn. SECOND ROW: K. Smith, Thompson, Woodward, Ronnie Bell, Leal, Sapp, Winnett, Arnett, Berryhill, F. Arrotta. THIRD ROW: Coach Lloyd, Pulley (manager), B. Arrotta, Martin, Henson, Risinger, Roger Bell, Roberts, B. Smith, Mills (manager), Coach Higginbotham.

HEADING into a McCrory Jaguar, Harry Risinger, the Wildcat half-back, attempts to stop a touchdown drive in the homecoming game.



RESULTS

<i>Harding</i>		<i>Opponents</i>
14	Des Arc	0
20	Harding of Memphis	12
0	Beebe	20
18	Ft. Worth Christian	14
19	Pocahontas	39
0	Heber Springs	18
28	Clinton	19
0	Augusta	27
13	Wynne "B"	0
13	McCrory	7

The Wildcats, depending on sophomores and juniors for power with only two seniors on the team, pushed ahead and ended the season with a 6-4 record. Although hampered by injuries, the Cats proved they had plenty of strength. The captains of the team were Kent Smith, Bobby Thompson and Jere Woodward.

The team lost the two district games this year, but two Wildcats worked hard enough to reserve a slot on the All-District 2B team. They were Bobby Thompson and Dale Ely. Honorable mention All-State end was Dale Ely.

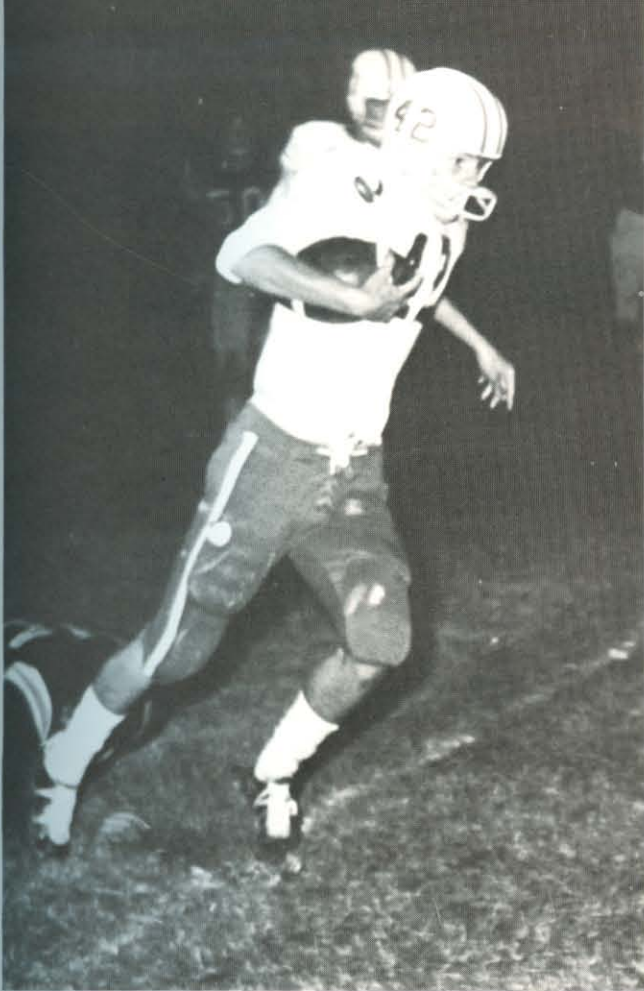

STRETCHING for every yard he can gain, Mike Arnett, one of the Wildcats' leading rushers, heads for a long gainer against McCrory.

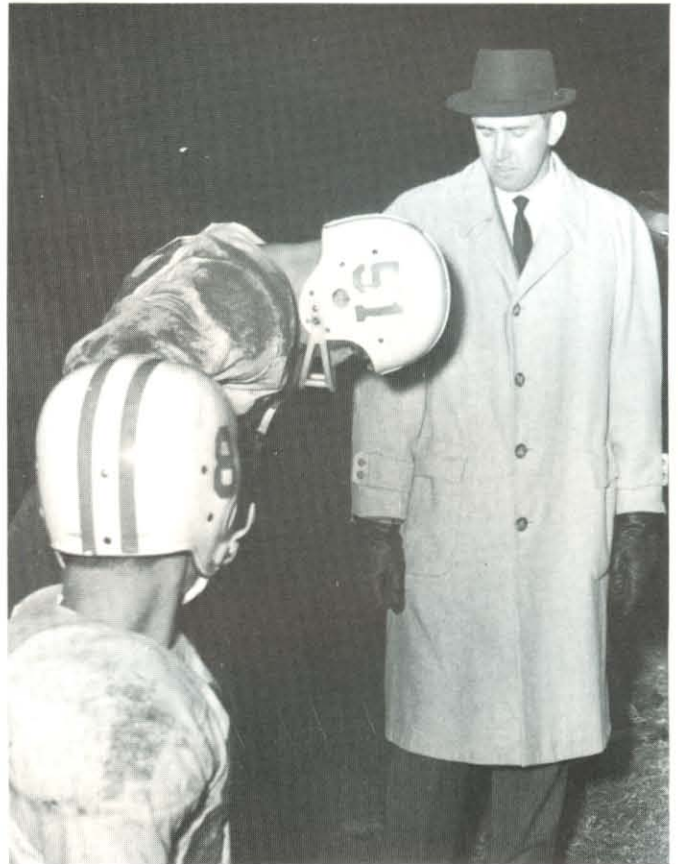

LAST minute instructions are given to End James Street as expert coach Ted Lloyd prepares to send him on the field for the next play.

GOING over the goal line for the winning touchdown against McCrory is fullback Bobby Thompson. With over six hundred yards to his credit, Thompson was the leading rusher for the Wildcats.



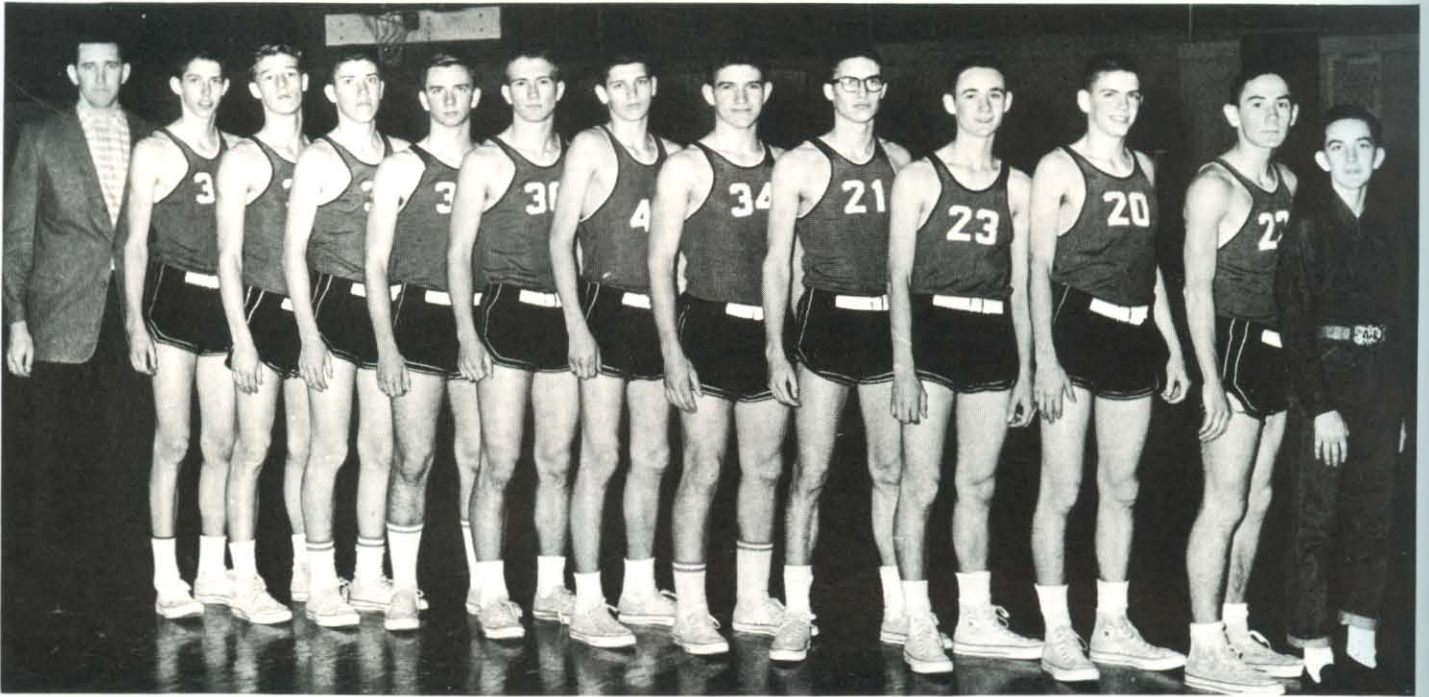

SENIOR BASKETBALL TEAM. Coach Lloyd, Lawyer, B. Smith, Lawson, Berryhill, Ely, Bell, Street, K. Smith, Martin, Risinger, Henson, Pulley (manager).

BASKETBALL

Sportsmanship, teamwork typify Wildcat team

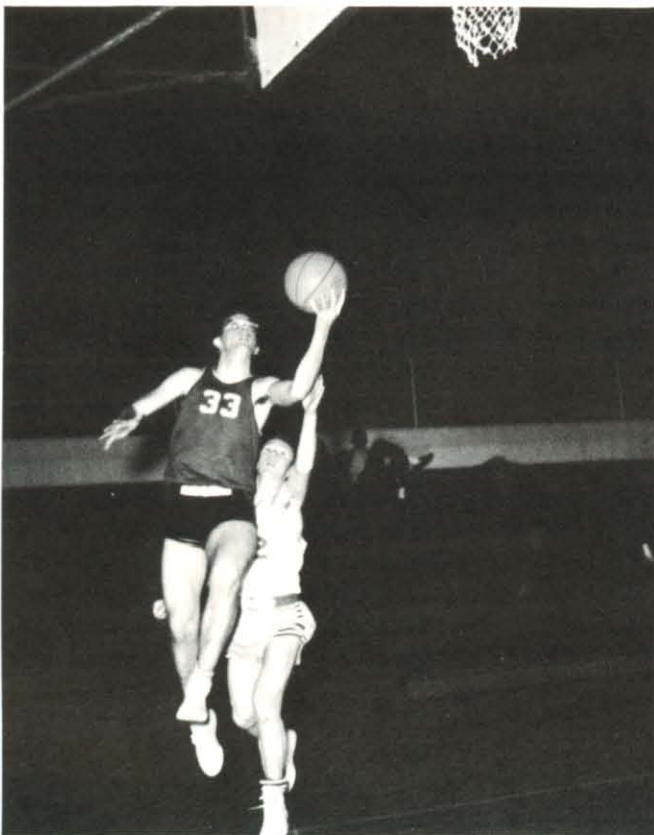

HITTING a high percentage of his shots was one of the factors which helped place forward Dick Berryhill on the All-County team.

The Wildcats with a 14-9 record showed much improvement over last year. Under the excellent leadership of Coach Ted Lloyd, the cats won the first game of the county tournament from Griffithville only to lose to Judsonia by two points. Sophomore Dickie Berryhill, who scored 43 points in the tournament, was named to the All-County team. The team won the County Sportsmanship Award for the first time.

The Cats got to the quarter-finals in the district tournament by winning over Pleasant Plains in the first game. The second game with South Side of Batesville went into three overtimes with the Cats finally winning by one point. In the third game Heber Spring overpowered the Cats ending their hopes for a district championship.

Losing no one by graduation, the Wildcats are looking forward to an excellent season next year and should be competitors in both the county and district tournaments.

RESULTS

Harding		Opponents
29	Griffithville	32
34	Beebe	61
63	Central	17
42	Beebe	39
57	Central	32
53	McCrary	51
39	Newark	26
57	Heber Springs	63
51	Augusta	48
26	Kensett	45
36	Beedeville	43
56	Newark	35
53	Crowley's Ridge Academy	38
*53	Griffithville	40
*61	Judsonia	63
48	Augusta	57
47	Cabot	46
32	Swifton	40
68	Cabot	45
**53	Pleasant Plains	37
**32	Southside of Batesville	31
**40	Heber Springs	61

*County Tournament **District Tournament

AIMING straight, shooting properly and making the basket is the goal forward Dale Ely works toward every time he goes up to shoot.

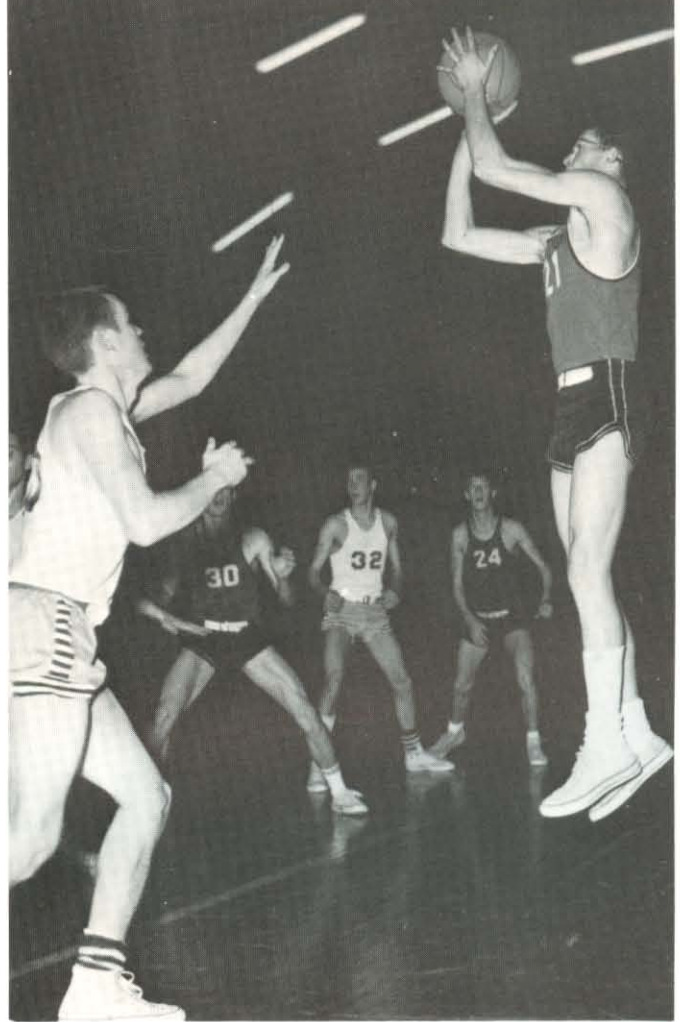

ACCURATE shooting of guard Kent Smith against the Swifton Pirates enabled him to help lead the Wildcats to a 14-9 record this year.

HUSTLING Cats go up for the ball as they press hard toward a victory. Sportsmanship was a great factor in the Wildcats' fine season.

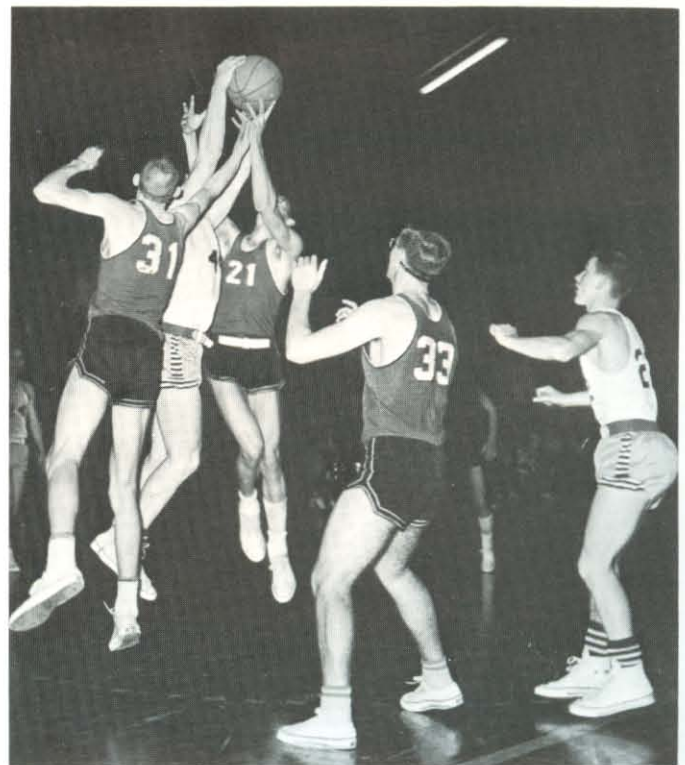

Cindermen enjoy much honor and satisfaction



HURDLER Bill Smith realizes how important those hard daily practice sessions are when the real competition comes at track meets.

Under leadership of Coach Ted Lloyd the Academy track team, fielding the largest team in several years, viewed the coming season with great determination and a desire to win.

The returning letermen were Jere Woodward and Kent Smith who ran the sprints and relays; Bill Smith, who ran the hurdles; James Street, who threw the discus; Harry Risinger, who ran the mile; Dale Ely, who ran the 880; James Sears, who put the shot; and Mike Arnett, who ran the sprints. The performances of these letermen made the season successful.

During the 1962 season the Cats won the County and District meets scoring 105¼ points in the County and 87½ points in the District. They broke five relay records in both meets.

TRACK TEAM. FRONT ROW: Leal, F. Arrotta, Morris, Sapp, Martin, B. Arrotta, Winnett, Glenn. SECOND ROW: Berryhill, Thompson, Cope, Roger Bell, Fraizer, Lawson, Ronny Bell, Clyburn, Hartley, Lawyer. THIRD ROW: Coach Lloyd, K. Smith, Woodward, B. Smith, Arnett, Sears, Ely, Street, Risinger, Pulley (manager).





JUNIOR BASKETBALL TEAM. Coach Higginbotham, King, Thompson, Moore, Harris, Martin, Hughes, Berryhill, Sanderson, Stafford, Bixler, Lawson, Reeder, McDougald, Barnett.

JUNIOR BASKETBALL

Wildcats' junior cage team was small but fast

The junior basketball team ended their season with a 14-6 record. Coach Ed Higginbotham led the Wildcats to this good season.

The team was knocked out of the first rounds of the White County Tournament, but went to the semi-finals of the District Tournament. There they lost to Oil Trough.

Jerry Moore was named to the All-County team and Marty Thompson was placed on the All-District team.

The Wildcats will have to work next year to beat this season's record since four of the starters will be lost to the senior team.

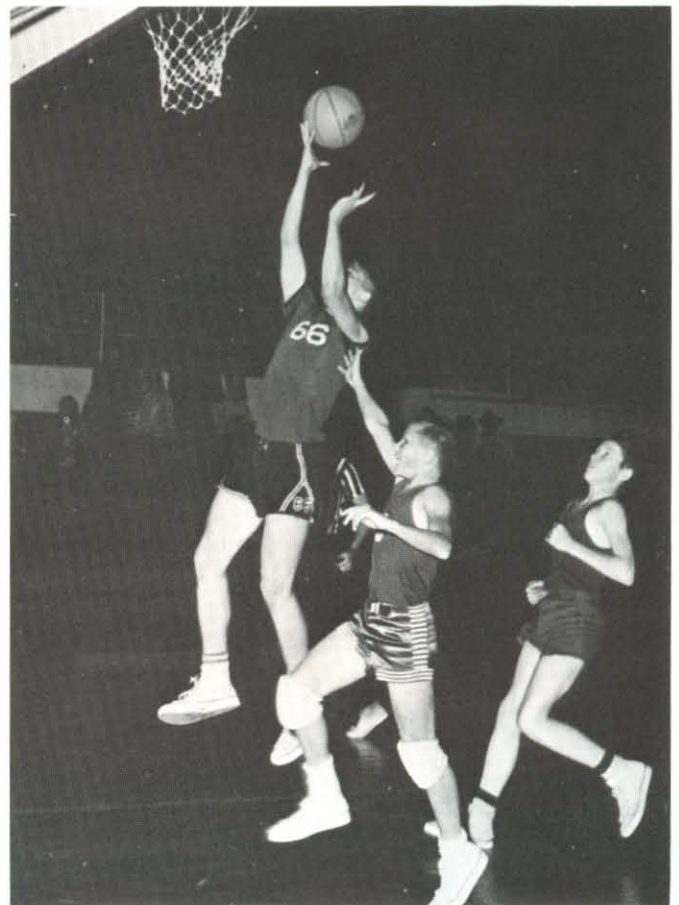

ACCURATE aiming in shooting and excellent balance is displayed by the junior team's All District player, Marty Thompson.



EIGHTH GRADE. FRONT ROW: Mike Bridges, David Lawson, Joyce Ashford, Marcia Hays, Paulette Wilson, Roger Barnett, Don Reeder. SECOND ROW: Mr. Gould, Marty Thompson, Tommy Sapp, Ralph Miller, Eddie Stafford, Mike James, David Berryhill, David Rheinbolt.



SEVENTH GRADE: FRONT ROW: Jim Atteberry, Mona Lee Moore, Catherine Gould, Anita Simpson, Kris West, Margaret Formby, Laurie Lawyer, Becky Morris, Johnny Sapp. SECOND ROW: Miss Browning, John Cone, Kathy Jones, Martina Prock, Tresa Rushton, Judy Street, Becky Anderson, Joel Harris. NOT PICTURED: Debbie Ganus, Alice Jones.

Elementary school

SIXTH GRADE. FRONT ROW: Mark Patterson, Martha Reeder, Cynthia Bridgeman, La Donna Martin, Larry Brown, Allen Gould, Sammye Holder, Sharon Webb. SECOND ROW: Mrs. Rowe, Jenny Davis, Bill Reid, Marthanna Yater, Jimmy Berryhill, Bobby Helsten, Martha Anne Sears, Jack Powell. THIRD ROW: Penny Groover, Howard Lemmons, Mike Moyer, Stanley Sanderson, Elaine Ashford, Sherry Kell, Mark Bales.



FIFTH GRADE: FRONT ROW: Linda Moore, Rosemary Baggett, Janet Thompson, Rachel Formby, Sharon Fritts, Darleen Jones, Keith Rhodes. SECOND ROW: Johnny Baines, Charles Paine, Timmy Bixler, Timmy Hacker, Steve Hunt, Larry Davis, J. R. Thomas, Mrs. Helsten.





FOURTH GRADE. FRONT ROW: Mrs. Powell, Mona Prock, Beverly Jo Pryor, Kathleen Sheppard, Pamela Milton, Janell Simpson, Joyce Fritts, Sarah Hays, Dena Groover. SECOND ROW: Patti Helsten, Frank Wellborne, Michael Webb, B.K. Morris, Kirk Sewell, Gary Beck, Stephen Tucker, Frances Anderson.



THIRD GRADE. FRONT ROW: Stevie Morris, Joanna Webb, Carla Allison, Ann Ulrey, Carolyn Brown, Donna Wilson, Steve Davis. SECOND ROW: Kyle Searcy, Oran Hardcastle, Mike Milton, Stephen Kellar, Wade Ely, Larry Patterson, Jerry Hunt, Charles Ganus, Mrs. Lawson.

Elementary school

SECOND GRADE. FRONT ROW: Priscilla Gilliam, Charlotte Loftin, Martha Ann Hart, Dianne Hedrick, Sara Joe Bryant, Andee Lawyer, Leah Formby, Bonnie Ulrey, Kim Kellar, Dianne Earnhart, Arlita James, Debra Beck, Dianna Dean. SECOND ROW: Mrs. Sears, Jonathan Bales, John Reeder, Hal Capps, Bobby Reid, Mike Kiihnl, Jerry LaFevers, Bill Wellborne, Mark Bixler, David Tucker, Robert Baggett, Stephen Williams.



FIRST GRADE. FRONT ROW: Joe Byron Pryor, Dirk Allison, Karla Burkett, Denise Hacker, Steven Fuller, David Ozbirn, Karen Dally. SECOND ROW: Mrs. Bixler, Nettie Hornbuckle, Scott Rushton, Stanley Brown, Bernard Bayliss, Douglas Loftin, Bethany Davis.





SNOWDEN'S 5&10

C.R. ANTHONY COMPANY

Elmer's Corsets
Hosiery & Lingerie

REPAIRING
PHOTO



"This is my commandment, that ye love one another, even as I have loved you." — JOHN 15:12.

BUYERS' GUIDE

Although it is proverbial for a big gulf to exist between the "gown and town," a close relationship exists between Harding College and the city of Searcy. The faculty and students of the college contribute much to the economic status of the city and assist with many civic projects. The business and professional men of Searcy express their interest in the college in many ways and their advertising in the *Petit Jean* is one significant participation in student activities. Students should express their appreciation to those who advertise herein by patronizing their places of business.



Students always enjoy the fine barbering service of the **CENTRAL BARBER SHOP** at 310 North Spring Street.

★ GMC

★ Pontiac

BOLTON'S

★ Frigidaire

★ Cadillac

Phone CH 5-3541
SEARCY, ARKANSAS

• • •

ALLEN'S BAKERY

We specialize in decorating
cakes and pastries.

Home Of Good Things To Eat

Phone CH 5-2875

• • •

• • •



Cothorn's Men's Store

COTHERN'S MEN'S STORE is Searcy's leading store for the college shopper who knows good clothes. You will always find a wide variety to choose from in a price range to suit your budget.



JAMES AND JACK SPAULDING Owners

Local and Long Distance Moving
Highway 67 East Phone CH 5-4243

• • •

Smith - Vaughan MERCANTILE CO.

311 E. RACE AVE. SEARCY, ARKANSAS
TELEPHONE CH 5-4611

• • •

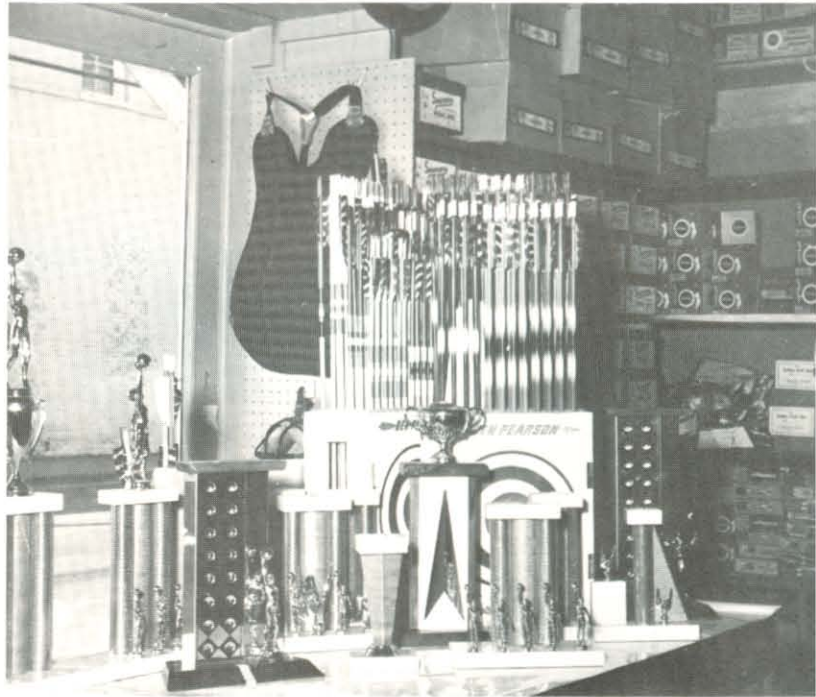

BERRYHILL'S SPORTING GOODS is ready to serve you with the finest in sports equipment and club jackets.

Let the **EUBANKS AGENCY** handle all your insurance problems. "For security tomorrow — see Eubanks today."



THE TOT SHOP

We have everything you need for infants through teens.

Three doors west of the Rialto Theater.

SAVE BY STOPPING AT THE TOT SHOP

• • •

CHUCK'S TOP SHOP

Auto

Furniture

Upholstering

201 W. Pleasure

Phone CH 5-2916

• • •

Searcy Fabric & Carpet Center

We specialize in all types of fabrics and carpets, floor coverings and custom-made draperies. Free estimates.

100 N. Spring

CH 5-4415

• • •

Garner-McKenney
Supply Co



221 WEST MARKET AVE.

Phone CH 5-3516
SEARCY, ARKANSAS



Need a typewriter or adding machine? You can rent one from the **HAYES TYPEWRITER CO.** Phone CH 5-4189



F & F CONCRETE

Phone CH 5-4852

SEARCY, ARKANSAS





The **IDEAL SHOP** has the finest in women's fashions and smart accessories to highlight every wardrobe.

SCOTT and SON Furniture Exchange

112 E. RACE

• • •

STEWART'S Ladies' Shop

It's always a pleasure to serve our Harding patrons.

106 Spring Street

• • •

• • •

Headlee's Drug Stores

For friendly and efficient service in meeting all your cosmetic, pharmaceutical, and sundry needs shop at **HEADLEE'S DRUG STORES**, located on the Square.





THE SEARCY BANK

Your bank of friendly service

200 W. Race

Phone CH 5-2461



KELLEY'S GRILL

SMORGASBORD

Each Tuesday Evening

4 DINING ROOMS

PARTIES WELCOME

AIR CONDITIONED

Newport

Pocahontas

Bald Knob
PA 4-3298



To keep well-informed about news of local and world-wide interest read the **SEARCY DAILY CITIZEN** daily.



FROSTY TREAT

Take a study break — go to the **FROSTY TREAT** and treat yourself to a thick malt and a juicy hamburger.

• • •

• • •

The Security Bank

Prompt, efficient, courteous service awaits you at any time. Let the **SECURITY BANK** solve your banking problems.



HEUER'S SHOE STORE

THE SHOE BOX

Florsheim, Wesboro—Young Men's Shoes, City Club, famous Velvet Step, and Trios can be seen at **HEUER'S SHOE STORE** on the west side of the square in Searcy.

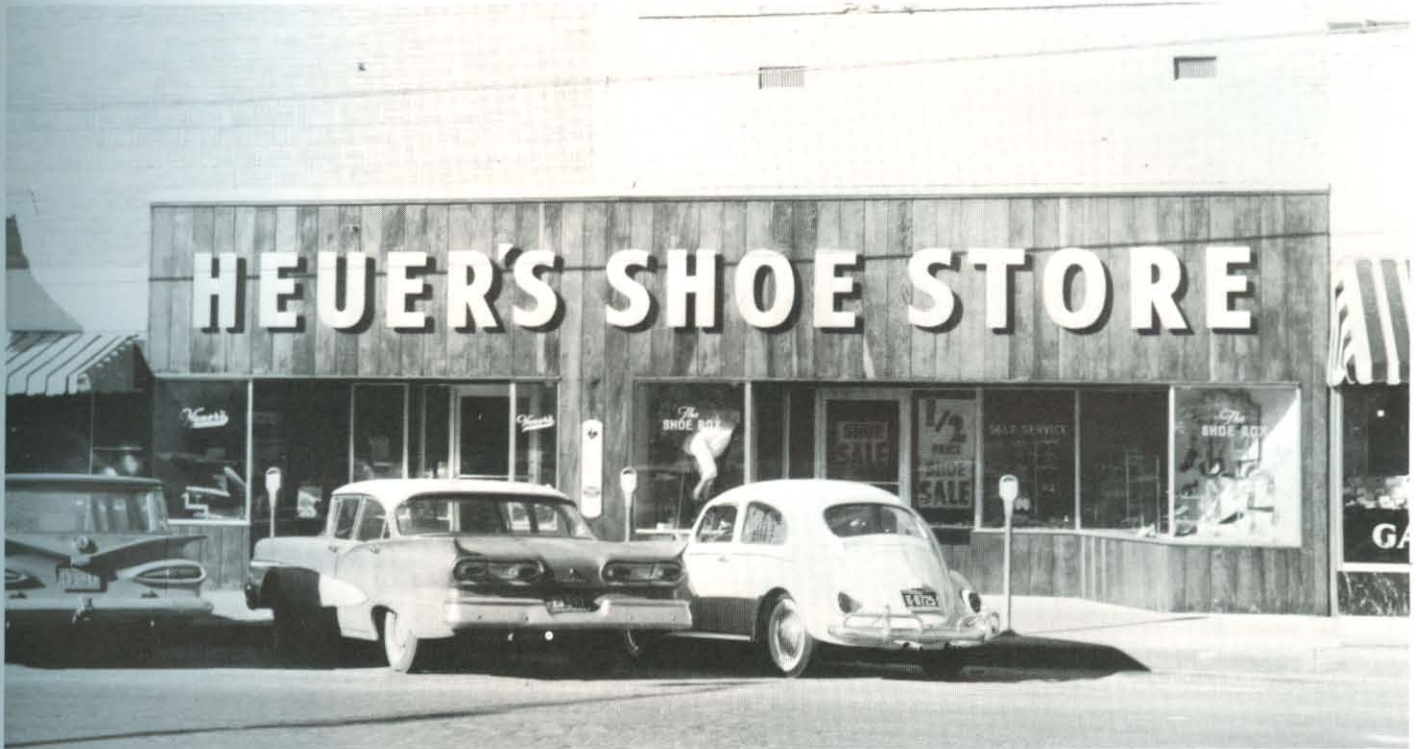

• •

• • •

Compliments of

DANIEL FUNERAL HOME

• • •

WOOD-FREEMAN LUMBER COMPANY

- Johns-Mansville Products
- Coleman Heating
- Benjamin Moore Paints

400 South Locust

Phone CH 5-3591

Many married students take advantage of the low priced prime beef halves offered by **Searcy Frozen Foods**.



KWCB

For information and relaxation, get your listening pleasure from **KWCB**, Searcy, Arkansas, 1300 on your dial.

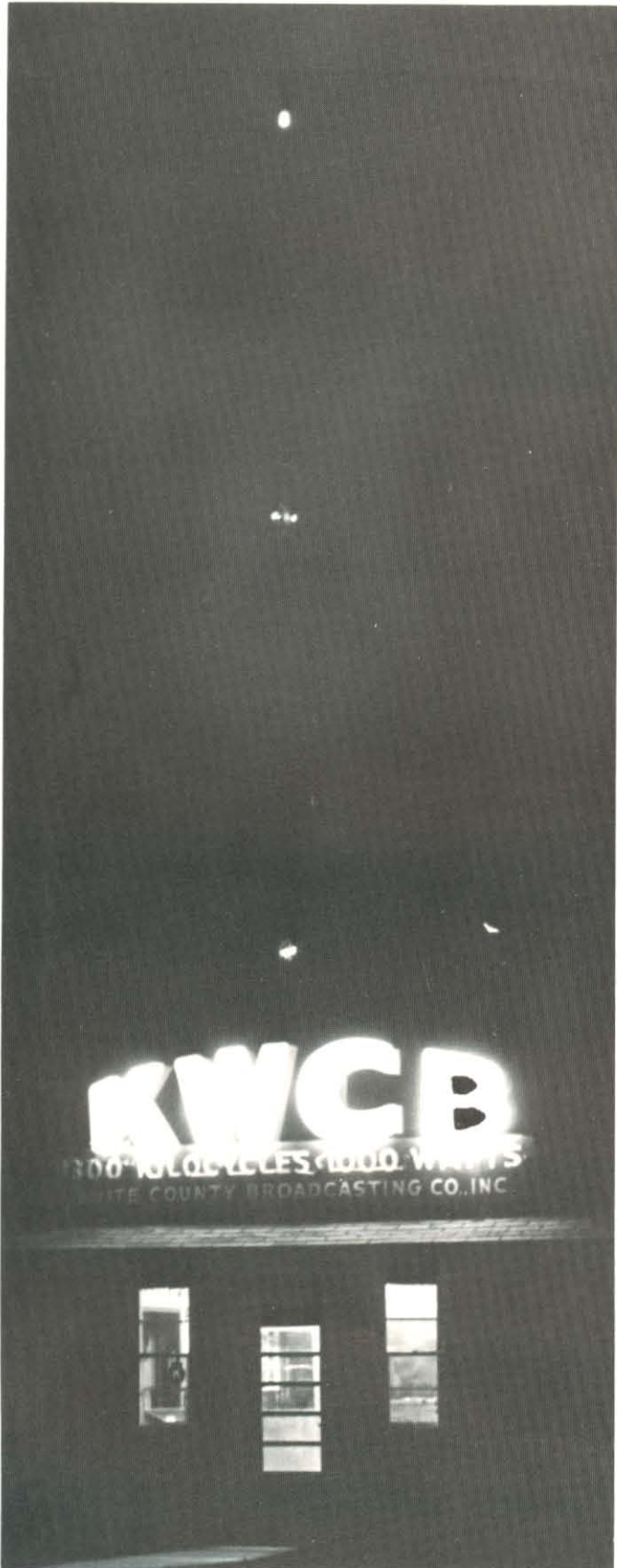

Stott's Drug Store

FEATURING:

Marcelle Cosmetics
Revlon
Coty
Dorothy Perkins

For all your Drug Needs see Stotts Drug
SOUTH SIDE OF COURT SQUARE

• • •

WHITE HOUSE GROCERY

Located near the campus for your convenience.

• • •



Searcy

FEDERAL SAVINGS AND LOAN

ASSOCIATION

403 West Arch

Phone CH 5-2436

Harding
LAUNDRY
SERVING COLLEGE AND COMMUNITY
& CLEANERS

HARDING COLLEGE LAUNDRY AND CLEANERS is happy to serve both the students and faculty of Harding and the people of Searcy. Your laundry and dry cleaning will be given the immediate attention of our competent staff.



GREG RHODES, Manager



Gospel Advocate Company

1113 Eighth Avenue, South
NASHVILLE, TENNESSEE

Publishers of

Gospel Advocate — Since 1885

A 16-page periodical published each week and devoted to the truth of God. \$4.00 a year.

Gospel Literature

Uniform Bible Lessons in ten courses from Kindergarten to Adult at low price 12c to 20c for each child, each quarter. Guides for teachers and additional materials available also. Vacation Bible School Materials.

The Best In Books

School and religious books — concordances, commentaries, dictionaries, histories, debates, Bible study books, gift books, and, in fact, everything in reliable books. Send for our catalog.

The Best In Bibles

In King James, Revised, and Modern Translations. We carry Cambridge, Collins, Harper, Holman, Nelson, Oxford, and World Syndicate Bibles and Testaments at reasonable prices, prepaid. Send for our catalog.

Church Supplies

Communion ware — trays, covers, glasses, fillers, and bread plates; communion bread; contribution plates and baskets — aluminum and wicker; hymnboards, Bible school registers, attendance materials, gold and silver pins, and many, many, other attractive, helpful economical things. Send for our catalog.

We Can Help You

In planning church buildings, buying bulletin boards, purchasing seats, and hundreds of other things. Write us.

Christian Hymns Number Two

452 songs. The hymnal used most among churches of Christ. High quality content, paper, and binding. \$1.00 a copy in any quantity, prepaid. Many other song books and hymnals at very reasonable prices.

The GA Book Club

Write us for information.

ONE HUNDRED YEARS OF DEPENDABILITY



The perfect picture of a cool, satisfying drink. Bottled by

Coca-Cola

REG. U.S. PAT. OFF.

• • •

At **SOWELL'S HOME SUPPLY** you are presented with all the finest styles in furniture and home accessories.



• • •



Bill's Grill has the finest in steaks, Chicken, and sea foods.
 "We cater to parties and banquets."

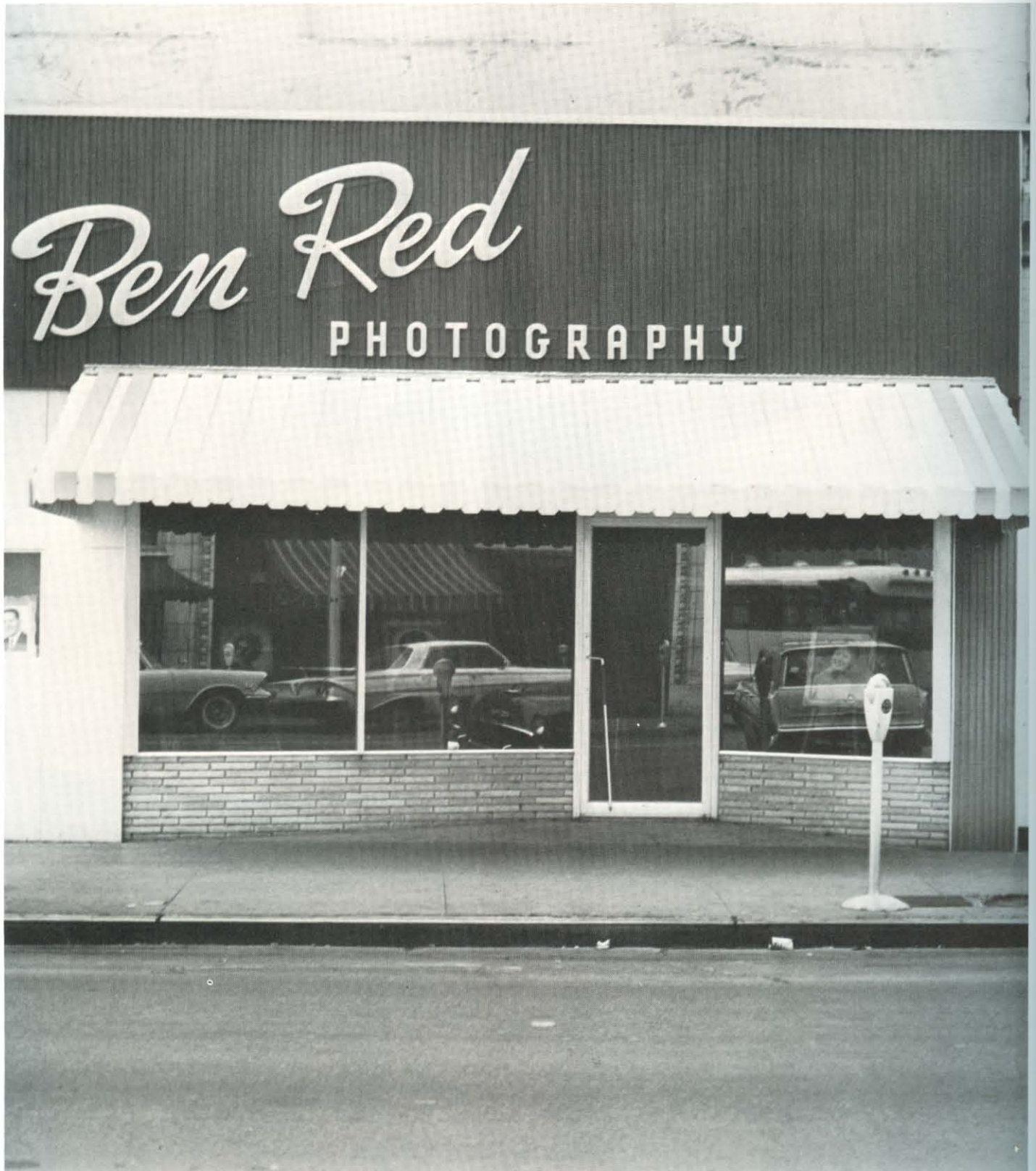

BEN RED STUDIO

Portrait — Commercial — Candid
Photography

205 Main Street

Little Rock, Arkansas

In the dorm,
Student Center or
when you go out,
ask for and enjoy
the best in
Dairy Products.

College Farm Dairy



...

VAN-ATKINS

... Recently expanded in order to better
serve the collegiate men and women.

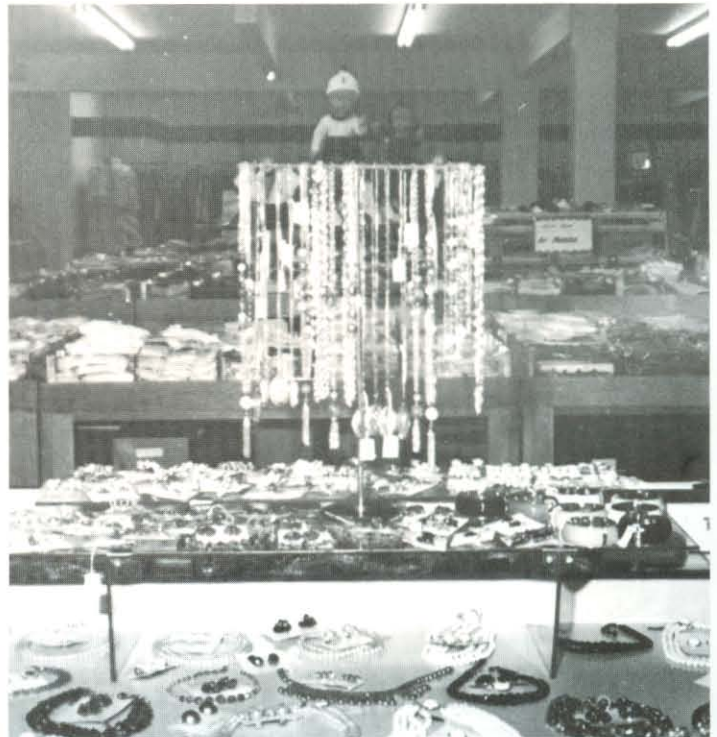

HASSELL & HUNT

Better Used Cars

Highway 67 East

Phone CH 5-5544



• • •

JOE'S SUPER-MARKET

"Best place in town to Trade"

• • •

Compliments of

MOYE & YOUNG Mercantile Company

120 N. Spruce

Phone CH 5-2196

Compliments of

Robertson's Drug Store

101 West Arch

Phone CH 5-4691

• • •

East Market Grocery

Frozen Foods,
Groceries, Meats

Only one block from campus

PHONE CH 5-3943

• • •

Located near the campus, **OMAGENE'S GROCERY** is a convenient place to shop for your grocery needs.



PRINTING



Booklets

Catalogs

Folders

Brochures

Letterheads

Envelopes

Receipt Books

Invoices

Statements

Invitations

Announcements

Certificates

Handbills

Sales Books

Inquiries are invited regarding the production of any of your printing needs. Prices quoted without obligation.

Our plant has both letterpress and lithographic equipment to give you the best of service on all your requirements.

Also electronic photo engraving to give you economical picture reproduction on any type of printing.

HARDING COLLEGE

Press

HERMAN WEST, PRINTER

Box 585, Station A
SEARCY, ARKANSAS

1213 E. CENTER STREET
Telephone CH 5-4431



Supplying the best in Graded Bible School Materials . . . Religious Books . . . A Cappella Records . . . Rental Film Strips for cottage meetings . . . **HARDING COLLEGE BOOKSTORE** . . . Order by Mail

Harding College Bookstore

• • •



Roberson's Rendezvous

Pleasant atmosphere . . . friendly, efficient service . . . the tastiest of food . . . the RENDEZVOUS sets the standard of excellence in Searcy. We enjoy serving you, not only for your formal banquets and parties, but on all occasions.

Compliments Of

NATIONAL BANK Of Eastern Arkansas

FORREST CITY

ARKANSAS

• • •

BRONNIE'S BEAUTY SALON

Expert Styling and Coloring

Where Every Patron Must Be Satisfied

611 E. Center

Phone CH 5-2184

• • •

Good Food

Good Rooms

for a

Good School

Mayfair Hotel and Coffee Shop

• • •

**The professional people
of Searcy salute the students
of Harding College.**

Searcy Clinic

Dr. L. A. Biggs
Optometrist

Dr. J. T. Hestir
Chiropractor

Yingling, Henry & Bayett
Attorneys at Law

Porter Rodgers
Hospital

Dr. J. D. Patterson
Dentist

Drs. Garrison & Flippin
Optometrists

Dr. Bruce Robbins
Dentist

Odell Pollard
Attorney

Dr. Frank I. Gosnell
Dentist

Dr. Robert J. Dacus
Optometrist



Visit the friendly **EAST END BARBER SHOP** where capable barbers are ready to aid you in looking your very best.

...

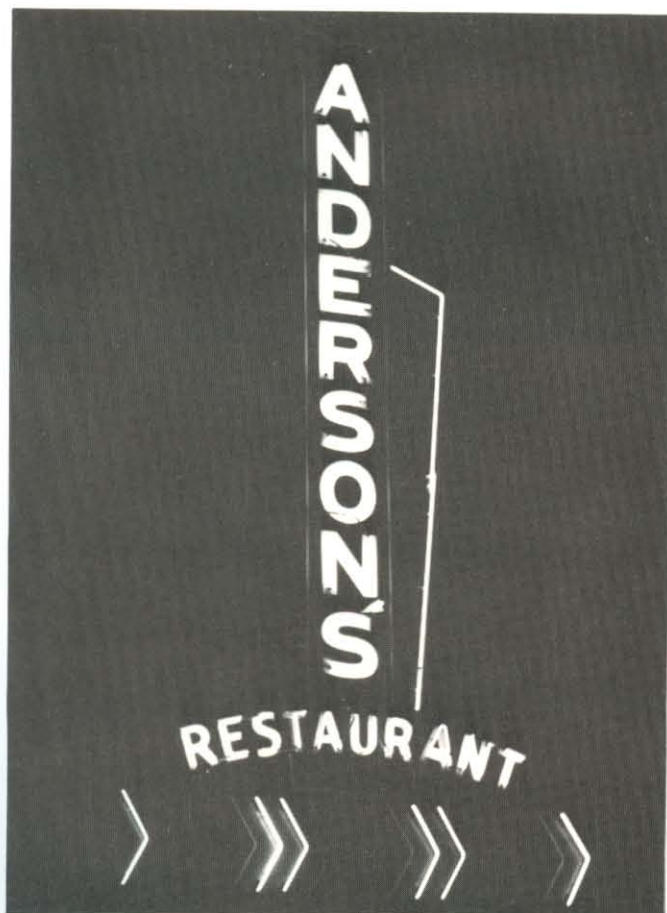

PARRISH JEWELRY

Bonded Lovebright Diamonds
Sterling, China & Crystal

"THE PLACE TO GO FOR BRANDS YOU KNOW"

Court Square

Searcy, Arkansas

...

KROH'S LADIES APPAREL

102-104 N. Spring

Phone CH 5-4914

...



BEL - MAR MOTEL

Telephones, televisions, carpets, steam heat, air-conditioning, and a swimming pool are just a few of the conveniences which make the BEL-MAR the perfect spot to spend the night.

ANDERSON'S GRILL

Located next to the BEL-MAR Motel, ANDERSON'S GRILL is an ideal place to take your date for a delicious steak or seafood dinner. They also have facilities to accommodate club banquets.

Spaulding Athletic Goods

Incorporated

All Nationally Advertised Lines

513 Center Street

Phone FRanklin 2-2218

Little Rock, Arkansas



For the most comfortable indoor living throughout the entire year, depend on **ZERO GAS CO.** in Searcy.



BILL S. BROWN

Representative

Herff-Jones Company

1205 Tony Drive

Jonesboro, Arkansas

CONGRATULATIONS

to this year's
graduates

We wish for you a ministry that will be long and ever fruitful.

Please count on us to serve you in every way at our command as you serve Christ.



True-to-the-Bible literature since 1866



STANDARD PUBLISHING

Cincinnati 31, Ohio

HART AUTO SERVICE

Arnold Brooks, Leon Balentine, "Red" Fairfield, and Allwyn Hart are all expert mechanics specializing in automatic transmissions, Dynaflo-Fordomatic.



REMINGTON RAND

SEARCY PLANT

Factory branch sales — for adding machines, cash registers, calculators, and typewriters to fit all needs.



Radio and TV Servicenter

The Radio and TV Servicenter provides competent, friendly service for Searcy and the students of Harding College.



Organization Directory

A Cappella Chorus	132	Frater Sodalis	171	Phi Delta	160
African Club	130	Galaxy	172	Pi Gamma Psi	145
Alpha Chi Honor Society	78	Gata	150	Pi Kappa Delta	136
Alpha Epsilon Chi	167	Grace Wells	144	Pioneer	176
Alpha Phi Kappa	168	Interclub Council	145	Pre-Med Club	142
Alpha Psi Omega	137	Ju Go Ju	151	Press Club	142
American Studies Group	139	Kappa Delta	152	Quartet	132
Australian Club	130	Kappa Kappa Kappa	153	Regina	161
Band	134	Kappa Phi	154	Science Club	143
Belles and Beaux	133	Koinonia	173	Sigma Tau Sigma	177
Beta Phi Kappa	169	Ko Jo Kai	155	Student Association	124
Beta Tau Gamma	148	Lambda Sigma	174	SNEA	143
Big Sisters	144	Las Companeras	156	Sub-T	178
Bijitsu	140	Mohican	175	Theta Alpha Gamma	180
BISON	126	Mu Eta Adelpian	157	Theta Psi	162
Campus Players	137	Northern Lights	130	Timothy Club	131
Cheerleaders	204	OCAPA	139	TNT	179
Chorale	134	Oege	158	Tofebt	163
Circle K	145	Omega Phi	159	Travelairs	135
Colhecon	140	Oriental Club	131	Varsity Club	205
Dactylology	130	PEMM Club	141	Who's Who	118
Delta Chi Omega	149	Pep Club	205	WHC	164
Delta Iota	170	PETIT JEAN	128	Zeta Phi Zeta	165
European Club	130	Phi Alpha Theta	138	Zeta Rho	166

We express our appreciation to . . .

. . . Dr. Joe Pryor for his advice and encouragement . . . Bob Brewer, Shannon Spears and Anne Bentley for helping write last minute captions . . . Judy Reynolds for assistance in many ways . . . Russell Simmons, Regina Clary and the Publications staff for additional pictures . . . Herman West and the Harding Press staff for their co-operation . . . Roger and Ben Red for printing pictures, the class portraits and the color photo . . . William Walker Studio for the portrait of Dr. Benson . . . John Clark of American Yearbooks for his guidance and services in producing this book . . . and the many people who performed essential tasks at crucial moments.

ANNA BELLE CLIMER
TRAVIS STEWART

College directory

A

Abbott, Dorothy Mae (Fr) 8036 Blueberry Lane, Berkeley 34, Mo., 66, 160
Ables, Nancy L. (S) 1220 Mt. Holly, El Dorado, Ark., 58, 134, 150
Abshire, Richard A. (Fr) Delight, Ark., 66, 169
Ackers, Frank E. (Jr) 2318 25th Ave., Oakland, Calif., 52, 78, 174
Adams, Joe H. (Jr) 1308 N. W. 1st Ave., Ft. Lauderdale, Fla., 52, 173
Adams, Wayne L. (Fr) Box 4, Homestead, Fla., 66
Aday, Sylvia A. (Jr) Rt. 5, Waxahachie, Tex., 52, 157
Akers, Bobby D. (Sr) 205 Linden Circle, Kennett, Mo., 37, 143, 168
Akin, Janice (Fr) Rt. 3, Box 314, Leavenworth, Kan., 66, 164
Alexander, Carmon (Jr) Rt. 1, Benton, Ark., 52, 109
Alexander, Sammy (Fr) Rt. 1, Box 16, De Valls Bluff, Ark., 66, 130, 142, 170
Algee, Wyatt R. (Fr) 636 Foster, Tiptonville, Tenn., 66, 178, 184
Allison, Jerry (S) 1948 Carr Ave., Memphis 4, Tenn., 58, 134, 177
Allison, Joan Phylliss (Fr) Rt. 1, Pocahontas, Ark., 66, 134, 159
Allison, Wallace O. (Fr) 1221 Wales Ave., Birmingham 13, Ala., 175, 184
Altmeyer, Lynda Susan (Fr) 1650 E. Duffy St., Savannah, Ga., 66, 162
Anderson, Joel E. Jr. (Jr) Rt. 1, Swifton, Ark., 52, 78, 119, 125, 136, 139
Angel, Jim (Sr) Rt. 1, Bay, Ark., 37, 127, 179
Anthony, Lindel (Sr) Rt. 2, Koshkonong, Mo., 37
Arnett, Boyce Henry (Fr) 1307 Congress St., Newport, Ark., 66, 142, 143, 175
Arnold, James E. (S) 515 N. 2nd, Nashville, Ark., 58, 125, 136, 139, 147
Arthur, Carolyn (Fr) 315 N. Madison, DeWitt, Ark., 66, 165
Ashberry, James Ray (Fr) 3801 Cedar St., North Little Rock, Ark., 66
Ashby, Sherry (Jr) 1284 Morton, St. Louis 33, Mo., 52, 158
Atchison, Fred Willis (S) 900 Wirt, Paragould, Ark., 58, 179, 188
Atchley, Phylliss Marion (Fr) 935 Ossington, Flint, Mich., 66, 156, 205
Atkins, Charlotte (S) Mammoth Spring, Ark., 58, 160

B

Babb, L. Charlene (Sr) Heber Springs, Ark., 37, 144
Bach, Gaylon Hanna (Sr) 221 W. Krack St., Forrest, Ill., 37, 142, 160
Bacherl, Mike (Sr) Mountain Home, Ark., 37
Bailey, Bernis Hayes (Fr) Box 143, Enola, Ark., 66, 134, 178
Bailey, James H., Jr. (Jr) Rt. 3, Glen Rock, Penn., 52, 139, 143, 172
Bailey, Marsha (S) 313 N. Parkway, El Dorado, Ark., 58, 133, 144, 151, 205
Bailey, Rayma (Jr) 325 Virginia St., Hobart, Ind., 52, 144, 145, 152, 205
Baird, Ann (Jr) Rt. 1, Hardy, Ark., 52, 140, 143, 149
Baird, Charles Denton (Fr) Rt. 1, Box 1, Williford, Ark., 66
Baird, Deanna Marie (Fr) Box 11, Hardy, Ark., 66, 143, 149
Baker, Fonda Lou (Fr) Box 194, Bradford, Ark., 66
Baker, Jerry Van (Fr) N. Powhatan St., Arlington 5, Va., 66, 130, 131, 142, 179
Baker, Peggine (Jr) Box 221, Pangburn, Ark., 52, 127, 143, 160
Baker, Priscilla (S) 1316 N. Powhatan St., Arlington 5, Va., 58, 144, 140, 161
Bales, Mary Ethel (S) 707 East Race St., Searcy, Ark., 58, 125, 129, 133, 144, 161
Ballard, Jeanette (S) Box 660, Cullman, Ala., 74
Ballard, Maribeth (Fr) 6520 Marsh Ave., Huntsville, Ala., 66, 149
Barber, Robley T. (Fr) Clarendon, Ark., 66, 176
Barber, Wilma Lynn (Sr) Rt. 1, Box 137, Bald Knob, Ark., 37, 140
Barden, Billy Ray (Sr) 705 Schoonover St., Pocahontas, Ark., 37, 178, 196, 205
Barnes, Barbara (Jr) Box 677, Sta. A, Searcy, Ark., 52, 145
Barnes, James Earl (Jr) Rt. 4, Cookeville, Tenn., 52
Barnes, Nancy Carolyn (S) 2103 Cain, Seagoville, Tex., 58, 160
Barnes, Ronald Glen (Fr) 505 S. 7th, Hayti, Mo., 66, 171
Barnes, William H. (Sr) 505 S. 7th, Hayti, Mo., 37
Barnett, Betty A. (S) Peck, Kan., 58, 155
Barrett, Avayd Ann (Fr) Rt. 2, Derby, Kan., 66, 154, 205
Barrett, Mary E. (S) 924 E. Turner, Springfield 2, Mo., 58, 150
Bartley, Clarita D. (S) Rt. 1, Rogers, Ark., 58, 130, 159
Baskin, Mary Ellen (S) Star Route, Stilwell, Okla., 58, 155, 204
Bateman, Tommy (Fr) Rt. 2, Quitman, Ark., 66, 177
Batey, Glenda K. (Fr) 6101 Sally Court, Flint 5, Mich., 66, 148
Baucom, Robert Virgil (Sr) Box 128, Spring Hill, Tenn., 37, 140, 176
Baucom, Ron L. (Jr) Box 128, Spring Hill, Tenn., 52
Baugh, Nancy Sue (Fr) 803 Lamonte, Houston 18, Tex., 67, 140
Bawcom, Dwight (S) 2613 N. W. 33rd St., Oklahoma City 12, Okla., 58, 137, 174
Bayliss, G. Bernard (Jr) 3619 Portland, Shreveport, La., 52
Beall, Linda Faye (Fr) 3633 Dumas St., Memphis 7, Tenn., 67, 153
Beard, Beverley (Jr) 521 Beverly Drive, Carthage, Tex., 52, 129, 139, 145, 154
Bearden, Pat A. (S) 212 Blakeney, Searcy, Ark., 58, 144, 159
Becholdt, Anne (Jr) 307 1/2 N. Cross, Searcy, Ark., 52
Beckett, Mary M. (S) 606 E. McClain Dr., Sherman, Tex., 58, 163
Bets, Patty Marie (Fr) 1524 Ave. F, Freeport, Tex., 67, 162
Belew, Joseph (Fr) 4171 Millbranch, Memphis, Tenn., 67, 129, 145, 179
Bell, Robert H. (Jr) 1636 N. W. 6th Ave., Gainesville, Fla., 52, 134
Belonie, Ann (Sr) 1610 W. 17th, Texarkana, Tex., 37

Bennett, Howard F. Jr. (S) Rt. 6, Mayfield, Ky., 58, 168
Bennett, Linda Gail (S) Rt. 1, Box 49, Prescott, Ark., 58, 165
Bennett, William Clifton (Sr) Rt. 6, Mayfield, Ky., 37, 177
Bennett, William Edward (S) 921 E. Market, Searcy, Ark., 59, 142, 176
Benson, Jerry (Sr) Rt. 5, Searcy, Ark., 37, 172
Bentley, Anne (Jr) 8305 S. Burchfield Dr., Oak Ridge, Tenn., 52, 130, 134, 143, 156
Berry, Sharon (Sr) 815 N. Arthur, Little Rock, Ark., 37, 145, 159
Berryhill, John E. (S) Sta. A, Box 737, Searcy, Ark., 59, 133
Berryhill, Naita Jean (Jr) 5 Harding Dr., Searcy, Ark., 74, 132, 161
Bessent, Betty Delores (Sr) Mineral Wells, W. Va., 74
Bessent, George Lamar (P. Grad) 4485 17th, Wyandotte, Mich., 76
Betts, Kathy (Fr) Rt. 1, Hickory Ridge, Ark., 67, 134
Betts, Norman W. (Fr) Rt. 1, McCrory, Ark., 67
Bilbo, Joel Kenney (Fr) 505 N. Cross, Searcy, Ark., 67
Billingsley, Jan Jamison (Fr) 541 N. Highland, Memphis 12, Tenn., 67, 134, 177
Billington, Bill F. (Fr) 408 N. 11th Fairview, Okla., 67, 176
Binkley, Lydia (Jr) Rt. 1, Box 199, Clemmons, N. C., 53, 140, 164
Bissett, Carol (Sr) 1213 N. Griffin, Okmulgee, Okla., 37, 141
Black, Bettie Sue (Fr) Box 128, Spring Hill, Tenn., 67, 148
Black, Glenda (Sr) French Camp, Miss., 37
Black, Hollis M. (S) 1429 Hawthorne Ter., Berkeley 8, Calif., 59, 139, 174
Black, Lundy Pat (S) 129 Beacon, Lakeland, Fla., 74
Blackshear, Leveda Carol (Fr) Rt. 1, Box 141-A, Hoxie, Ark., 67
Blacksell, Arthur Coy (Fr) 1055 Cedar, Sand Springs, Okla., 67
Blackwell, Barbara Ann (S) 6422 Wellsmar, St. Louis 33, Mo., 74
Blake, Tom (Sr) Box 44, Rt. 1, Cleveland, Ark., 37, 130, 136, 138, 176
Blucker, Helen Beth (S) 701 E. Market, Searcy, Ark., 59
Blucker, Thomas O. (Fr) 2320 W. 16th St., North Little Rock, Ark., 67, 142, 145, 179
Blucker, Troy James (Sr) 2320 W. 16th St., North Little Rock, Ark., 37, 153, 174
Blue, Anne A. (S) 1123 Olive St., Jonesboro, Ark., 59, 166
Boaz, Barbara (Jr) 223 W. 10th St., Larned, Kan., 53, 129, 150
Boaz, Robert H. (S) 804 E. Center, Searcy, Ark., 59, 131
Bodiford, Regina M. (Fr) 1859 Lausanne, Memphis 17, Tenn., 67, 153
Boggs, Dwight F. (S) Box 215, Hazen, Ark., 59, 172
Bolls, Jerry L. (Fr) 1400 Holden Ave., Newport, Ark., 67, 134, 171
Bonnell, Charles Wilford (Fr) Rt. 7, Doniphan, Mo., 38, 174
Bowman, Donald L. (Jr) Rt. 3, Newport, Ark., 53, 139, 173
Bowman, Johnny M. (Fr) Rt. 1, Box 38, Itasca, Tex., 67, 168, 184
Bowman, Patricia M. (Jr) Leachville, Ark., 53, 110, 152
Boykin, Louis V. (Sr) 812 22nd Ave., Pine Bluff, Ark., 38, 173
Brackett, Peary P. (Fr) Box 344, Sallisaw, Okla., 67
Bracken, Norman A. (S) 114 S. Farmerville, Rushton, La., 59
Bradburn, Joe B. (S) 707 N. Lewis, New Iberia, La., 59, 177
Bradford, Winnie (Fr) Rt. 1, Box 58, Shirley, Ark., 140
Bradley, Georgia Ann (Fr) Rt. 1, Box 261, Tuckerman, Ark., 67, 157
Bradsher, Butch Doyle (S) Pine St., Rector, Ark., 59, 172, 188
Brakefield, Larry (Sr) 109 E. Pine, Bastrop, La.
Branch, Doayne (Sr) Rt. 2, Box 148, Greenbriar, Ark., 38, 141
Brannon, M. Holly (S) 647 Mimosa Blvd., Roswell, Ga., 59, 149
Branscum, Vivian (S) Mt. View, Ark., 59
Bray, Vernon Hoyt (Fr) 2461 Marr Ave., New Orleans 14, La., 67, 172
Brewer, Robert (Jr) 6729 Macon Rd., Memphis 8, Tenn., 53, 117, 119, 125, 137, 175
Brewington, James (S) 3 Holiday Lane, Texarkana, Tex., 59, 174
Bridger, Venita (Gr) 2619 E. Stanford, Springfield, Mo., 76
Bridges, Nicholas (S) 715 Carson Rd., Ferguson 35, Mo., 59, 133
Bridges, Tommy Joe (Sr) Rt. 6, Doniphan, Mo., 38, 168
Brock, Del M. (Jr) Box 660, Cullman, Ala., 53, 132, 178, 184, 192
Brock, Gary L. (S) 3039 N. Howard, Springfield, Mo., 59, 179, 192
Broderrick, Carole Ann (Sr) Rt. 1, Wardell, Mo., 38
Brooks, Earl Russell (Fr) 3233 Woodrow, Memphis 7, Tenn., 67
Brown, J. Alvis (S) Rt. 1, Evening Shade, Ark., 59
Brown, Don Glenn (Sr) Box 1401, Panhandle, Tex., 38
Brown, Fred T. (Fr) 9 Hedge Court, Champaign, Ill., 67
Brown, Harmon Caril (Sr) 1121 Hanna, Grand Blanc, Mich., 38, 78, 118, 129, 136, 143, 169
Brown, James C. (S) 409 W. Main, Stanford, Ky., 59
Brown, Larry A. (S) 1506 Welsh, Memphis, Tenn., 59, 130, 171
Brown, Larry Max (Jr) 84 S. Sherman, Denver, Colo., 53
Brown, Sarah Elizabeth (Sr) McNab, Ark., 38, 153
Brown, Thomas Lee (Jr) 1047 N. Sheridan, Wichita 3, Kan., 53, 175
Bruster, James (Sr) 341 S. Houston, Aransas Pass, Tex., 38
Buchanan, Jenette (Sr) Rt. 11, Box 135, Springfield, Mo., 38, 163
Bucy, Andrea Lynne (Fr) Rector, Ark., 67
Buffington, Roland Lamar (Sr) Box 382, Grove Hill, Ala., 38
Bullak, Karen Lenore (Fr) 10428 S. Eberhart, Chicago 28, Ill., 67, 139
Bumpass, Peter Wayne (S) 360 Richland, Apt. 2, Athens, O., 59, 133, 170
Burchfield, Sandra (Fr) Rt. 1, Box 37, Lake Village, Ark., 67, 165
Burks, David (S) 500 W. 3rd St., Truth or Consequences, N. Mex., 59, 129, 141, 169
Burleson, Randal Joe (Jr) Rt. 1, Bernie, Mo., 53
Burnett, Donna Sue (Fr) Rt. 2, Talihina, Okla., 67, 156
Burt, Margaret Ann (S) 403 Loop Rd., Monroe, La., 59, 165
Burt, Nancy V. (Fr) 307 West 7th, North Little Rock, Ark., 67, 134, 165, 205
Burton, Daniel Harding (S) Box 297, Belts, Tenn., 59, 132, 133
Burton, Terry F. (Sr) 607 S. 3rd St., Paragould, Ark., 38, 178, 196
Bush, Doris Ann (S) Box 115, Talihing, Okla., 59, 140, 143, 162
Butler, Jerry (Sr) 2900 W. 25th St., Little Rock, Ark., 38

Butterfield, Edna Dorris (Sr) Box 15, Potts Camp, Miss., 38, 78
Butterfield, Kathryn Lois (S) 1404 S. Lowe, Stuttgart, Ark., 59, 157
Butterfield, Leila Jean (Fr) 1404 S. Lowe, Stuttgart, Ark., 67, 154
Byrd, Mary Ella (Fr) Box 414, Searcy, Ark., 67
Byrd, Nelda Jo (S) Box 72, Ozarks, Mo., 59, 131, 133, 161

C

Calcote, Sandra Ann (Fr) 815 E. 7th St., El Dorado, Ark., 67, 141, 150
Calkins, Janet Lee (Fr) 25 Glendale Ave., Winsted, Conn., 67, 157
Calloway, Weldon Dean (Sr) 208 S. E. 5th, Plainview, Tex., 38, 175
Camp, Robert Carter (S) 1537 W. Ave. B., Muleshoe, Tex., 59, 168, 184
Campbell, Hugh Earl (S) 818 N. Third St., McAlester, Okla., 59, 178, 184
Campbell, Madeline (S) Melbourne, Ark., 59, 144, 152
Camperell, Carmen (S) 10212 Santa Paula N. E., Albuquerque, N. Mex., 59, 130, 158
Cannon, Millie Jo (Fr) 505 N. Charles St., Searcy, Ark., 67, 154
Canoy, Kirsten (Sr) Hitchcock, S. D., 38
Canoy, Mike (Grad) 419 E. 7th St., Ada, Okla., 76
Cantrell, Bonita S. (Fr) Rt. 2, Stigler, Okla., 67
Cantwell, Buck (Fr) 312 Williams, East Prairie, Mo., 177
Cantwell, John S. (S) 312 Williams, East Prairie, Mo., 59, 133, 177
Caraway, Patricia Ann (Jr) 512 Wesson, El Dorado, Ark., 53, 127, 138
Carden, Gayle Ray (Fr) 7119 S. Wesley, Greenville, Tex., 67, 134, 174
Carden, Martha Annice (Sr) Rt. 1, Box 195, Flomaton 3, Ala., 38, 78, 143, 162
Caretsos, Costantinos Speros (Jr) Malea 6, Agros Georgios Athens, Greece, 53, 169
Carruth, Teddy Ray (Jr) Box 44, Tulia, Tex., 53, 120, 131, 169
Carter, Alice Dian (Fr) Rt. 1, Rogers, Ark., 67
Carter, Charles Duane (S) Rt. 3, Box 398, Pine Bluff, Ark., 59, 172
Carter, James Dale (Sr) 22630 Hill, Warren, Mich., 38
Carter, Tommy Howard (Jr) Rt. 2, Anson, Tex., 53, 178, 184
Carter, Polly Ann (S) Box 96, Keiser, Ark., 59
Casey, Lanny (S) 912 E. Market, Searcy, Ark., 59, 178, 192
Casey, Patrick Henry (Sr) Lebo Rt., West Plains, Mo., 39
Casey, Samuel F. (Jr) Ash Flat, Ark., 53, 178, 188
Castleman, Ronald Lee (Fr) 707 Ronnie Rd., Madison, Tenn., 67
Chambers, Donna (S) Rt. 5, Cambridge, O., 59, 127, 131, 134, 156
Champney, Greta Gayle (Jr) 123 N. Madison, La Grange, Ill., 53, 133, 165
Chandler, Winston (Fr) 5504 Boseline, Little Rock, Ark., 137, 184
Cheatham, Patricia Ann (Sr) Rt. 2, Lincoln, Ark., 39, 134
Chester, James Alan (Jr) Rt. 1, Bay, Ark., 53, 133
Chester, Kathryn Bishop (Sr) Lewisville, O., 39
Chester, Patricia Kay (Fr) Pocahontas, Ark., 67
Chick, Robert Wayne (Sr) Rt. 1, Metropolis, Ill., 39
Childers, Sandra (Jr) 3878 Lytle Circle, Memphis 22, Tenn., 53, 129, 133, 143, 145, 153
Chin, David (Fr) Adelaide House, Salak South New Village, Kuala Lumpur, Malaya, 67
Chism, Linda Lou (Jr) 1178 Borg Ave., Temperance, Mich., 53
Chisholm, John (Sr) Box 583, Plains, Tex., 39, 132, 174
Chitty, Charolette V. (S) 3424 W. Park, Houma, La., 59, 133, 164
Christmas, Dorothy (Jr) 103 N. Grand Ave., Brownsville, Tenn., 53, 112, 134, 166
City, Sylvia Ann (Sr) 1210 S. E. Jackson, I dabel, Okla., 39, 151, 204
Clark, Bill (Jr) Box Y. S. Ferry Rd., Shelter Island, N. Y., 53, 177
Clark, Clifford D. (Fr) S. Ferry Rd., Shelter Island, N. Y., 67, 177
Clark, Gerald Watson (Jr) 1728 Woodmont Dr., Tusculumbia, Ala., 53, 141, 143, 178
Clark, Jeff M. (Fr) Rt. 4, Paragould, Ark., 67, 175
Clark, Robert T. (Fr) 1519 Holliday, Norman, Okla., 67, 178
Clawson, Suzanne (Fr) 251 Bruce, Shreveport, La., 67, 148
Claxton, Robert Neil (S) Rt. 1, Batesville, Ark., 59
Clement, Patricia C. (S) 715 S. Maple, Covington, Tenn., 59, 148
Climer, Anna Belle (Sr) Rt. 2, Rogersville, Mo., 39, 119, 128, 141, 143, 145, 158
Clinger, David Nelson (S) 6701 Victoria Ave., Ft. Worth 18, Tex., 59, 134, 176
Cloer, Eddie Charles (Fr) Box 177, Rt. 5, Springdale, Ark., 67, 131
Cobb, Marilyn J. (Fr) 1910 E. High, Springfield, Mo., 67, 133, 166
Cogdell, Linda (S) 410 S. Buchanan, Lafayette, La., 59, 127, 130, 131, 143, 154
Coleman, Oscar S. (Jr) 1110 W. Pleasure, Searcy, Ark., 53
Collier, Charlotte Ann (Fr) 101 Collier Dr., Clute, Tex., 67, 148, 205
Collins, Ruth Ann (Jr) Omaha, Ark., 53, 158
Columbus, Paula N. (Fr) 918 Austrian, Grand Prairie, Tex., 67, 165
Colvett, Robert Dee (Sr) Alamo, Tenn., 39, 118, 134, 143, 174
Colvin, Jack D. (S) Box 906, Vivian, La., 59, 131, 133, 169
Colvin, Sarah Ellen (Fr) Box 906, Vivian, La., 67, 160
Combs, Betty Bartley (Jr) Rt. 1, Rogers, Ark., 53, 145
Combs, Harold Dean (Fr) 809 E. 10th St., El Dorado, Ark., 67
Combs, Stanley W. (Sr) Rt. 2, Newport, Ark., 39, 171
Connelly, Gary W. (S) 503 Conant, Columbia, Tenn., 59, 174
Conner, Gene (Sr) 210 W. Academy Ave., Searcy, Ark., 39, 127, 134, 137, 142, 143, 205
Cook, Gene Dupree (Sr) Rt. 4, Box 75, Florence, Ala., 39, 131
Cooper, Barbara A. (S) 1302 Porter, Batesville, Ark., 59
Cooper, Lloyd L. (Jr) Rt. 1, Box 177, Griffithville, Ark., 53
Cooper, Shirley (S) 1302 Porter, Batesville, Ark., 59
Cope, Myra E. (Jr) Rt. 4, Searcy, Ark., 53, 134, 166
Cope, Nancy Jill (S) Rt. 4, Searcy, Ark., 59, 166

Cope, Sandra R. (Jr) 3609 N. Harding, Fort Worth, Tex., 53, 162
Copeland, Barbara Ann (Fr) Box 56, Decatur, Ark., 74
Copeland, Charles V. (Fr) Box 28, Rt. 2, Lake Park, Ga., 67, 168
Corum, Flora B. (S) Rt. 1, Box 89, Greenfield, Mo., 59, 130, 159
Corum, Florence A. (S) Rt. 1, Box 89, Greenfield, Mo., 59, 159
Cossey, Jimmy Lee (Fr) Rt. 1, Clinton, Ark., 74
Cottrell, Philip R. (Jr) 2016 Beecher Rd., S. W., Atlanta 11, Ga., 53, 176
Courtney, Tomie Sharon (Fr) 1200 Cullen Dr., Bastrop, La., 67, 150
Cowen, Omagene V. (Fr) 1300 E. Market, Searcy, Ark., 67
Cox, Bernie Lynn (Fr) 313 Hospital, Jacksonville, Ark., 67, 184
Craig, Susan E. (S) 16 Frontenac Place, Godfrey, Ill., 59, 148
Cranford, Judith Ann (Fr) 620 Harrell, El Dorado, Ark., 67, 127, 133, 160
Crawford, Elizabeth Ann (Jr) Box 162, Waldron, Ark., 53, 132, 145, 150
Crawford, Jannie Lynn (Fr) 4617 Leatherwood, Memphis 17, Tenn., 67, 165, 204
Crawford, Kay N. (Fr) Box 162, Waldron, Ark., 68, 150
Crawford, Vernon Bruce (Fr) 1104 S. W. Hwy. 62, Mt. Home, Ark., 184
Crider, Randall B. (Fr) 5335 Quince Rd., Memphis 17, Tenn., 68, 178, 184, 205
Crippen, Margaret Grace (S) 635 N. Merrill Ave., Park Ridge, Ill., 134, 139
Crispell, Richard James (Jr) Rt. 1, Cayuta, N. Y., 53, 138, 176
Crook, Betty Ann (Fr) 604 St. Regis Dr., West Helena, Ark., 68, 151
Crosby, Charles Edward (Sr) 201 Kelly, Enterprise, Ala., 39, 168
Cross, Sherry Sue (Fr) Rt. 7, Box 545, Dallas, Tex., 68
Crow, Danny E. (Fr) Rt. 2, Box 111, Altheimer, Ark., 68, 168, 188
Crumb, Myrna Lou (Sr) 1925 S. Santa Fe, Wichita 11, Kan., 40, 159
Cruse, Bonnie Dell (S) Box 63, Cherry Valley, Ark., 60, 150
Cunningham, John (Jr) 6813 Robin Dr., Chattanooga 11, Tenn., 53
Cunningham, Roger (Fr) 102 Nance, Ripley, Miss., 68
Cunningham, Sandra (Fr) 401 W. Pleasure, Searcy, Ark.

D

Dabbs, Mary Ann (Jr) Box 1, Beedeville, Ark., 53, 156
Dalton, Doris Jean (Jr) 1201 E. Market St., Searcy, Ark., 53
Dalton, Frank (S) 2005 Wismer, Overland, Mo., 58, 143, 176
Daniel, Jacqueline Frances (Fr) 2215 Idaho, Dallas, Tex., 68, 130, 155
Daniel, John F. (Jr) Rt. 2, Prescott, Ark., 53, 167
Daniel, Judith D. (S) 2215 Idaho, Dallas, Tex., 60, 155
Darling, Katie (Sr) Rt. 5, Nashville, Ark., 40, 155
Darling, Peggy Jane (S) Rt. 5, Nashville, Ark., 60, 155
Darnell, Karen Janet (Sr) Box E, Muleshoe, Ark., 40, 143, 145, 163
Darter, Regina Kay (Fr) 303 E. Main, Atkins, Ark., 68, 151
Daugherty, Karen (S) 2641 Iowa, Granite City, Ill., 60, 144
Daulton, Freddie Don (Jr) 309 East 6th St., Quanah, Tex., 53, 175
Davenport, Billy G. (Jr) Rt. A, Yellville, Ark., 53
Davidson, Earl D. (Fr) 1471 So. Perry St., Montgomery 4, Ala., 68, 131, 133, 179
Davis, Carol Jean (S) 209 McFarland, Branson, Mo., 60
Davis, E. Berry (S) 5th Ave., Fayetteville, Tenn., 60, 133, 142, 175
Davis, Larry R. (Fr) 1705 Ross, Springdale, Ark., 68, 145, 174
Davis, Lyle (Fr) 209 McFarland, Branson, Mo., 68
Davis, Mary Lou (S) Rt. 2, Pocahontas, Ark., 60, 151, 205
Davis, Wesley Joe (Fr) 2850 Elliott Ave., Medford, Ore., 68, 179
Davis, William (Sr) 205 W. Academy, Searcy, Ark., 40
Day, David L. (S) Rt. 1, Ripley, Miss., 60, 143, 172
Dean, Chris (S) 209 Williams Ave., Searcy, Ark., 40, 127, 178
Dean, Richard T. (Fr) 209 Williams Ave., Searcy, Ark., 68, 178, 184
Dearin, Ray Dean (Sr) 1282a Morton, St. Louis, Mo., 40, 176
Deason, Nancy Jean (Fr) Rt. 4, Rogers, Ark., 68
DeBoard, Mary Jo (Fr) 5040 Civil Eng. Group, OFF Bass, Seattle, Wash., 68, 157
Dedman, Barbara S. (Fr) Rt. 4, Milan, Tenn., 68, 151
DeFoor, Paul H. (Fr) 100 West Harding, Morilton, Ark., 68, 172
Delony, Brenda Kay (Fr) 217 S. Laurel, Hope, Ark., 68, 148, 205
Dennington, Rebecca (Jr) Box 91, Lewisville, Ark., 53, 130, 140, 162
DePriest, Billy (Jr) Star Route, Higginson, Ark.,
DeVore, Charles W. (Jr) 206 S. Holly, Beebe, Ark., 53
Dhoritey, William Bryant (Sr) Box 2, Judsonia, Ark., 40
Dickerson, Bettie Ann (Fr) Clarendon, Ark., 68, 160
Dickson, Anita June (Fr) 9900 Kenny Lane, Wichita, Kansas., 68, 148
Dien, Jacob Yu-Shi (Fr) 16 Minden Ave., 2nd Fl., Kowloon, Hong Kong, 68
Dillard, Ollie May (S) 1622 Semlinger Rd., San Antonio, Tex., 60, 143, 164
Diller, Martha R. (Midge) (S) 4096 Prddue, Dallas, Tex., 60, 134, 153
Dockery, James Edward (Fr) 1023 Young, Springdale, Ark., 68, 130, 134, 145, 174
Dodd, Betty Lou (S) 810 East Chickasaw, Sallisaw, Okla., 60, 151
Dopan, Ronald (Fr) 152 15th St., Wheeling, W. Va.
Doran, Ronald H. (Fr) 152 15th St., Wheeling, W. Va., 68, 134, 169
Doty, Judy (S) Nelson, Mo., 74, 141, 157
Douglas, Homer (Fr) Green Forest, Ark.
Dozier, Rodger Ray (S) Box 452, Forrest, Ill., 60, 177
Dugger, Donald E. (Sr) 4208 W. Villard, Milwaukee, Wisc., 40
Duke, James A. (S) 314 Oakland, Magnolia, Ark., 60, 172
Dunn, Monica Ann (S) 6212 Bresslyn Rd., Nashville, Tenn., 60, 165
Dunn, Sharon Kay (Jr) Box 144, Biggers, Ark., 53, 125, 129, 134, 166
Durham, Ronald Dale (Fr) Box 284, Harrisburg, Ark.
Dye, William B. (Fr) 804 S. Main, Benton, Ark., 68, 172
Dyer, Diane (Jr) 1631 N. 25th St., Lawton, Okla., 53, 129, 130, 143, 153, 205
Dykes, Latina (Jr) 714 East Center, Searcy, Ark., 53, 139, 161
Dykes, Patrick H. (S) 710 E. Center, Searcy, Ark., 60

E

Eads, Darlene R. (S) 6917 N. Tacoma, Indianapolis, Ind., 60, 164
 Eades, Dana Sue (Fr) 500 LeLia Dr., Kennett, Mo., 74
 Earl, Bill Gordon (S) 435 Westminister, Houston 24, Tex., 60
 Eckerberg, Ann (Jr) 4140 Cambridge, Kansas City, Kan., 53, 134, 162
 Eddins, Tilman Eugene (Fr) 603 Eastern Dr., Memphis, Tenn., 68, 177
 Eddleman, Dalton (S) Rt. 1, Box 155, Marianna, Ark., 60, 137, 174
 Edge, Otis H., Jr. (Fr) 2602 Williams Ave., Camden, Ark., 68, 142, 174
 Edwards, Linda Kay (S) 1837 College, Batesville, Ark., 60, 165
 Eisenhour, Avis W. (Fr) 1700 10th St., Galena Park, Tex., 68
 Eldridge, Michael (Jr) 1609 S. W. 52nd, Oklahoma City, Okla.
 Elkins, David Neil (Fr) Rt. 2, Pocahontas, Ark., 68, 173
 Elliott, Judith Lynn (S) 200 S. Blanton, Searcy, Ark., 60, 151
 Ellis, Evelyn Louise (Fr) 480 Aylette, Fayette, Ala., 68, 130, 137, 162
 Ellis, Morris Ray (Fr) Rt. 1, Monett, Mo., 68, 170
 Elmore, Elma Jean (Fr) 2017 E. Vaile Ave., Kokomo, Ind., 68
 Ely, Elizabeth Clair (S) 1508 Tulip Ave., Searcy, Ark., 60, 132, 133, 159
 Emanuel, Mary Ann (Sr) Rt. 1, Happy Hill Farm, Highland Home, Ala., 40, 143, 162
 England, Robert (Fr) 119 S. Whitson St., Alvin, Tex., 68, 175
 English, Sharon R. (Jr) Lynn, Ark., 53
 English, Sonja (Jr) 1410 Hamilton, Mena, Ark., 53, 133, 157
 Eoff, Larry Lee (Fr) P. O. Box 568, Bastrop, La., 68, 178
 Epperson, Mona Judy (Jr) 2307 10th Ave. N., Haleyville, Ala., 74
 Epps, Patricia Ann (Fr) 2816 Bolch, Shreveport, La., 68, 158
 Eshelman, John (Sr) Brewster, Wash., 40
 Estep, Claud G. (Fr) Box 1213, Searcy, Ark., 74
 Estep, Claudia J. (Fr) Searcy, Ark., 68, 134, 156
 Estes, Edgar A. (S) Box 213, Jacksonville, Ark., 60, 172, 196
 Estes, Judy (Jr) Rt. 2, Hackleburg, Ala., 133, 143, 166
 Eubanks, Jane R. (Jr) Rt. 7, Box 12, Paragould, Ark., 53, 157
 Evans, Donald Ray (Jr) 4151 Northwest, Miami, Okla.
 Evans, Judy Lee (S) 811 N. Morrill, Morrilton, Ark., 60, 127, 129, 133, 142, 144, 166
 Evans, Thomas Vann (Fr) Rt. 1, Alamo, Tenn., 68, 174
 Everett, Bobby Lou, (Sr) Salem, Ark., 40
 Everett, Cynthia Ann (Fr) 41 Sunnysdale, Little Rock, Ark., 68, 165

F

Fairley, Douglas A. (Fr) 424 W. Quinn, Osceola, Ark., 68, 134, 172
 Farrar, Paul (Jr) 901 N. 56 St., Ft. Smith, Ark., 53, 143, 167, 184
 Farris, Jon (Jr) 912 N. Salisbury, W. Lafayette, Ind., 53, 79, 137, 138
 Farris, William S., Jr. (Sr) 912 N. Salisbury, W. Lafayette, Ind., 40, 168
 Faules, Jerry T. (S) Rt. 5, Box 32, Neosho, Mo., 60, 169
 Ferguson, Jennie (Fr) 7136 S. 7th Pl., Phoenix 40, Ariz., 68
 Ferguson, Freda (S) 112 Farmere Circle, N. Little Rock, Ark., 60, 144, 155, 205
 Ferrell, Albert John (Sr) 11058 Wing Ave., Chicago 17, Ill., 41, 173
 Fields, Mary Rebecca (Fr) 5913 Boutall, Metairie, La., 68
 Fields, Sandra (Jr) Rt. 6, Box 135, Crossville, Tenn., 54, 143, 151, 157
 Finley, Marilyn R. (S) 41211 Wilcox, Plymouth, Mich., 60, 159
 Finley, Thomas G. (Sr) 41211 Wilcox, Plymouth, Mich., 41, 141, 176
 Flessner, Jennie A. (Jr) 2300 W. Marina Dr., Moses Lake, Wash., 54, 154
 Flippin, Mary F. (Fr) Box 165, Reyno, Ark., 68, 116, 134, 161
 Ford, Jack (Sr) 821 Pettibone, Flint, Mich., 41
 Fore, David (Sr) 515 32nd St., Vienna, W. Va., 41
 Forsee, James Milton (Fr) 4131 Eaton Ave., Kansas City, Kan., 68, 134, 175
 Fous, David W. (S) 604 2nd St., New Matamoras, O., 60, 143, 179
 Fous, Douglass, (Fr) 604 2nd St., New Matamoras, O., 68, 179
 Fowler, Phyllis Ann (S) Ash Flat, Ark., 60, 154
 Fox, Velda M. (Fr) Mineral Wells, W. Va., 68, 163
 Franks, Margaret W. (Fr) 3900 Lake Shore Dr., Chicago, Ill., 68
 Franks, Maurice R. (S) Rt. 1, Old Kensett Rd., Searcy, Ark., 60, 139
 Frazier, James Hall (S) 704 Randall Dr., Searcy, Ark.
 Frazier, Judith Kaye (S) Box 1205, Sta. A, Searcy, Ark., 60, 152
 Frazier, Sheila Gwynne (S) 1939 Greenwood, Savannah, Ga., 60, 144, 150
 French, Larry W. (Fr) 807 E. Park Ave., Searcy, Ark., 68, 175
 French, Ronald L. (S) 14 S. Roosevelt, Liberal, Kan., 60, 174
 Fribley, Bill Gene (Sr) 2394 Michigan Rd., Port Huron, Mich., 41
 Fry, Karen Lynn (Sr) Rt. 3, Lake City, Ark., 41, 158
 Fugit, C. L. (Sr) 1417 St. Marys, Jefferson City, Mo., 41, 141

G

Gadberry, Anthony (Fr) 421 College Pk. Dr., N. Little Rock, Ark., 68, 134, 145, 174
 Gahr, Kenny E. (Fr) 1104 N. Harrell, Wynne, Ark., 68, 168, 184, 205
 Gaines, Tom (Sr) 2115 Woodcrest, Indianapolis 27, Ind., 41, 177
 Gaither, Curtis Wayne (Sr) 6534 Arizona Ave., Hammond, Ind., 41, 178, 196
 Gaither, Neva Dawn (Jr) 1510 N. St., Bedford, Ind., 54
 Gambrell, Melvin B. (Fr) 21-511 H Lemon St., APO 942, Anchorage, Alas., 68, 176
 Gansner, Carol (Fr) 1702 N. Keebler St., Collinsville, Ill., 68, 163
 Ganus, Clifton Lloyd III (Fr) 208 S. Cross, Searcy, Ark., 133, 134, 178
 Gardner, Fred Lynn (Sr) 1242 Adams, Salinas, Calif., 41, 142, 174
 Gardner, James W. (Fr) 1242 Adams, Salinas, Calif., 68, 174
 Gardner, Martha Lynn (S) Box 82, Biggers, Ark., 60, 166
 Gardner, Paul M. (S) 903 34th St., Vienna, W. Va., 60, 172

Garner, Mary Hale (S) Box 235, Calico Rock, Ark., 60, 158
 Garretson, Betty L. (S) 2111 Corbitt St., Shreveport, La., 60, 132, 137, 151
 Garrett, Anna Marie (Jr) 399 College St., Winchester, Ky., 54, 130
 Garrett, John (Jr) 3415 Reed Lane, Fort Smith, Ark.
 Garrett, Verma Mae (S) 12 Kew Drive, Highland, Salisbury, Southern Rhodesia, 60, 130
 Gartman, Peggy Jane (Fr) 9414 Colonel Glenn Rd., Little Rock, Ark., 68, 152
 Gaskill, Anna Mae (Fr) Rt. 2, Huntsville, Ark., 68, 154
 Gaskins, Tom Jr. (S) Palmdale, Fla., 60, 127, 139, 179
 Gaston, Al (Sr) 5214 W. Mountain St., Stone Mountain, Ga., 41
 Gaston, Donna (Post Gr.) 59 N. Wheeling, Tulsa 10, Okla., 76
 Gateley, Sue W. (Fr) Rt. 1, Box 116, Olympia, Wash., 69, 133, 137, 159
 Gatewood, Robert Gene (Fr) Rt. 2, Campbell, Mo., 69, 167
 Geisler, Marcia Jane (Jr) 37 Hadden, Bridgeport 5, Conn., 54, 108, 112, 139
 Gentry, Leah A. (S) Rt. 1 Alhambra, Ill., 60, 134, 143, 144
 Gettys, Don R. (Fr) Box 179, Waterloo, Ind., 69, 125, 130, 131, 133, 174
 Gibson, Erna H. (Jr) 521 Herchel Dr., Tampa, Fla., 54, 148
 Gilbert, Gary (S) 1102 Edgedale Dr., St. Marys, W. Va.
 Gilbreth, Lonnie James (S) Rt. 1, Box 216, Hoxie, Ark., 60
 Gilstrap, Phyllis (S) 5832 Rosslyn Ave., Indianapolis 20, Ind., 60, 140, 155
 Gish, Justine (S) 517 N. 44th St., Ft. Smith, Ark., 60, 165
 Goutley, Leland E. (S) 8041 Paterson, Berkeley 34, Mo., 60
 Godby, Larry (Fr) 27 Oxford Ave., Dayton, O.
 Goins, David L. (S) Rt. 1, Beech Grove, Ark., 60, 168
 Golden, David Louis (Fr) 3507 Ave. L, Nederland, Tex., 74
 Golleher, James H. (Fr) 405 Georgia, El Dorado, Ark., 69
 Gooden, Benny L. (Fr) Box 367, Carlisle, Ark., 69, 133, 134
 Goodman, Carey F. (Fr) Hwy. 39 S., Jonesboro, Ark., 69, 139, 145, 174
 Goodman, Jewel (Sr) Rt. 3, Box 2, Portageville, Mo., 41, 129, 145, 157
 Goodwin, Kenneth Alan (Fr) 104 Sidney, Lafayette, La., 74
 Gordon, Linda Lou (S) 1201 E. Market, Searcy, Ark., 60, 143, 160
 Gosa, Bill (Sr) Box 128, Lepanto, Ark., 41, 171
 Grady, James Forrest (Sr) 100 N. Ave., Jacksonville, Ark., 41, 172
 Graddy, Jill (S) 1908 W. 41st St., Tulsa, Okla., 60, 129, 134, 137
 Graff, Linda (Sr) 2020 Laverne, N. W., Huntsville, Ala., 41, 79, 120, 137, 161
 Graff, Marilyn Lee (S) 2020 Laverne Dr., Huntsville, Ala., 60, 134, 137, 161
 Grant, Queñt Carl (Sr) 904 W. Race, Searcy, Ark.
 Green, Anita Lou (S) 1735 Indian Boundary Rd., Chesterton, Ind., 61, 129, 132, 140, 143, 164
 Green, Gwen (Jr) 430 Blackworth, Miami, Okla., 54, 134, 164
 Green, Myrna Joyce (Jr) 4921 Dodt Ave., New Orleans 26, La., 54
 Green, Patricia Ann (Sr) Rt. 6, Doniphan, Mo., 41, 79
 Green, Richard (S) Rt. 6, Doniphan, Mo., 61, 168, 196
 Green, Sandra Faye (Sr) 4921 Dodt Ave., New Orleans 26, La., 41
 Grenwelle, Martha (Fr) Rt. 1, Scranton, Ark., 69
 Griffin, Amelia Ann (S) Rt. 11, Box 607, Pine Bluff, Ark., 61, 153
 Griffin, F. Ray (Sr) Rt. 1, Greenwood, Ark., 41, 168, 184
 Griffith, Thomas (Fr) Box 229, Mammoth Spring, Ark., 69
 Grissom, Robert Ansel (S) Rt. 2, Box 48, Williston, Fla., 61, 131, 170
 Gullick, William F. (Sr) 7525 Horger, Dearborn, Mich., 42
 Gutting, Sidney J. (S) Granger, Mo., 61
 Gwin, Gerald L. (Jr) 501 N. Moss, Searcy, Ark., 54, 167

H

Hackett, Berkeley (S) 7559 Jewell, Walled Lake, Mich., 61, 130, 176
 Hadley, Regina Ann (S) 5917 Ariel, Houston 36, Tex., 61, 140, 144, 150
 Hager, Max (S) 203 S. Charles, Searcy, Ark., 140
 Haines, Rewey Lance (Fr) 555 Carol Dr., New Orleans, La., 69, 145, 175
 Hale, Bryan Allen (Fr) Rt. 1, Danville, Ark., 69
 Haley, Betty Ann (Fr) Rt. 2, Box 30, Batesville, Ark., 69, 156
 Hall, Bob (Jr) 531 Hill Ave., Henderson, Tenn., 54, 133
 Hall, Freda Marie (Jr) 20 W. 2nd St., Hohenwald, Tenn., 54, 133
 Hall, George (S) 507 S. Main, Mt. Pleasant, Mich., 61, 175
 Hall, Philip (Sr) Rt. 1, Mayfield, Ky.
 Hall, Wyzona Faye D. (Fr) Lake City, Ark., 69, 160
 Haltom, Loretta J. (Sr) 1214 Mary St., Camden, Ark., 42, 137, 155
 Haltom, Peggy Joy (Fr) 1214 Mary St., Camden, Ark., 69
 Hamaker, Janet O'Hara (Fr) 118 E. Burnett, Dumas, Ark., 69, 150
 Hamby, June (Sr) 613 E. Nelson St., Rockwood, Tenn., 42, 145, 157
 Hamlett, Billy Conn (Jr) 412 W. 5th St., Kennett, Mo., 54, 160
 Hancock, Robert Kim (Fr) Rt. 7, Box 52, Springfield, Ill., 69
 Hardcastle, Kerry (Jr) Rt. 1, Pangburn, Ark., 54, 140, 158
 Hardy, Karen Lynne (Fr) 729 N. Main, Jacksonville, Ill., 69, 155
 Harris, Cora Sue (Fr) 4014 Alpine Ave., Memphis 8, Tenn., 69, 156
 Harris, Phillip K. (Jr) Rt. 6, Columbia, Tenn., 54, 174
 Harrison, Wendell Dean (Sr) Harrisburg, Ark., 42, 168, 192
 Hart, Mary Lou (Sr) 7609 N. W. 32nd St., Oklahoma City, Okla., 42, 166
 Harter, Flora Lavon (Sr) 407 N. Portage St., Buchanan, Mich., 42
 Harvester, Sherion Kay (Jr) Rt. 1, Pocahontas, Ark., 54
 Hassell, Cynthia J. (Jr) Box 1513, Judsonia, Ark., 54
 Hastings, Charles D. (Fr) 414 Poplar, Sallisaw, Okla., 69
 Haverly, Neil M. (Fr) Clark Rd., Perry Township, O., 74
 Hawkins, Raymond (Fr) 409 Brentwood Ave., Jacksonville, N. C., 69, 129, 137, 178
 Hawkins, Thomas (Sr) 954 6th Place S. E., Mason City, Ia., 42, 139, 141, 167
 Hawks, Sarah (S) 169 Roosevelt Rd., Jacksonville, Ark., 61, 164
 Hawthorne, Diane (S) 120 E. Beverly, Lafayette, La.
 Hawthorne, Donald M. (S) 120 E. Beverly Dr., Lafayette, La.

Haynes, Ann (S) 2390 W. 133rd Ave., San Leandro, Calif., 61, 130, 134, 137, 143, 156
 Hays, Lily D. (S) 1231 S. Indianapolis, Tulsa 12, Okla., 61, 139, 159
 Head, Rosten F. (Fr) Lashley House, E. Park, Searcy, Ark., 69
 Heath, James Garry (Fr) 1076 Palmer, Plymouth, Mich., 69, 176
 Heffington, Carl (Jr) Box 96, Mairetta, S. C., 137
 Heid, Laurel "Heidi" (Jr) 146 3rd St. N. W., Strasburg, O., 54, 144, 159
 Heinselman, Tom (Jr) Little Hocking, O., 54, 143, 172
 Heissinger, Ralph W. (Fr) Rt. 7, Springfield, Ill., 69, 176
 Hembree, Peggy Sue (Fr) Rt. 2, Judsonia, Ark., 69
 Hendershot, Carolyn (Sr) 901 46th St., Vienna, W. Va., 42
 Hendrix, Charles (Fr) 2925 College, Springfield, Mo., 184
 Henley, Marta Lou (Fr) 620 E. 4th St., Mountain Home, Ark., 69, 155
 Henry, Ellen Kay (Jr) Rt. 3, Greenbrier, Ark., 54, 140, 157
 Henry, Sandra (Jr) Box 125, Dierks, Ark., 54, 152
 Henry, Wanda Jean (S) Rt. 2, Box 956, Hayti, Mo., 61, 153, 204
 Herd, Kay (S) Rt. 1, Logansport, Ind., 61, 133, 145, 150
 Herndon, Sandra (Sr) 3108 Rainer St., Memphis 7, Tenn., 42, 118, 124, 127, 136, 137
 Herrington, Harriet Sue (Sr) 2118 E. Bristol Rd., Flint 7, Mich., 42, 117, 129, 140, 150
 Hickman, Dorothy (Grad) Bradford, Ark.
 Hicks, Margaret Ann (Sr) Box 524, Tuckerman, Ark., 42
 Hicks, Mary Beth (S) Box 524, Tuckerman, Ark., 61, 143, 145, 163
 Higginbotham, Loleta Meredith (Sr) Box 576, Hazelhurst, Miss., 42, 161
 Hile, Pat W. (Fr) 1109 Carthage, Fort Smith, Ark., 69, 131, 167
 Hillis, James Larry (Fr) 106 N. Charles, Searcy, Ark.
 Hinson, Betty J. (Fr) 622 Balfour Rd., W. Memphis, Tenn.
 Hladky, Carolyn Welch (Sr) 2344 Johnson Rd., Germantown, Tenn., 42, 129, 153
 Hladky, Roger (Jr) 429 W. 2nd, Plainfield, N. J., 74
 Hobbs, Phil (Sr) 2708 N. W. 13th St., Oklahoma City, Okla., 42
 Hobby, Anita Joyce (Fr) 1121 E. 18th St., Texarkana, Ark., 69, 130, 142, 159
 Hobby, George Alvin (S) 1121 E. 18th St., Texarkana, Ark., 74, 171
 Hodge, Peggy Louise (Sr) Rt. 1, Box 201, Wilson, Ark., 42, 163
 Hollis, Barbara (Sr) Box 307, Columbia, La., 42, 155
 Hollis, Betty Carolyn (Jr) Rt. 1, Princeton, La., 54, 153
 Hollis, Howard Warner (Fr) Rt. 2, Spearsville, La., 69
 Hollis, Jerry B. (S) Box 307, Columbia, La., 61, 179
 Holloway, Christine (Fr) Rt. 2, Clinton, Ark., 69, 131, 142, 148
 Holloway, Robert W. (Fr) Rt. 2, Clinton, Ark., 69, 139, 169
 Holt, Josephine (Sr) 1500 Green, Newport, Ark., 42
 Honey, Luther (Jr) Rt. 3, Newport, Ark., 184
 Hooten, Alton Thomas (Jr) 5621 Hadley, Ft. Worth, Tex., 54, 131, 169
 Hoover, Carolyn Rosemary (S) 1247 N. W. 31st Ave., Gainesville, Fla., 61
 Hopper, Beverly Ann (Fr) Box 153, Kensett, Ark.
 Hornbuckle, Jan Milton (S) 109 S. Turner, Searcy, Ark., 61, 130, 134, 142, 172
 Horner, James Thomas (S) 1120 N. Old Manor, Wichita 8, Kan., 61, 130, 137, 171
 Horning, Fred N. (Fr) Rt. 3, Springdale, Ark., 69, 145, 174
 Horvath, Marilyn Carol (Sr) 1005 Durand, Flint 3, Mich., 42, 120, 126, 127, 142
 Hovarter, Hazel Virginia (Jr) Box 204, Waldo, Ark., 54, 148
 Houts, Edward Eugene (Fr) 1205 S. 58th St., Birmingham, Ala., 69, 175
 Huber, Paul (Sr) 916 E. Washington, Athens, Ala., 43, 142, 167
 Huddleston, David M. (Jr) 1100 Clifton Lane, Nashville 4, Tenn., 54, 133, 134, 137, 174
 Hueter, R. Edward (S) Rt. 1, Sedgewickville, Mo., 61, 167
 Huff, Barbara Sue (Jr) 2544 Fairview Ave., Detroit 14, Mich., 54, 130, 160
 Hugg, Carolyn Estelle (S) Strawberry, Ark., 74
 Hughes, Jo (S) 205 N. Grand, Searcy, Ark., 61, 161
 Hughes, Leora Sharon (S) 62 Myrtle, Salinas, Calif., 74
 Hughes, Richard T. (S) 2656 W. Ave. N., San Angelo, Tex., 61, 131, 133, 139, 174
 Hughes, Roger Jerry (Sr) 810 W. 148th St., East Chicago, Ind., 43, 173
 Hulet, Jane (Sr) Rt. 1, Greenway, Ark., 43, 121
 Hull, Donald Lee (S) 26875 Nichols St., Boron, Calif., 61
 Hulsey, Billy H. (Sr) Bald Knob, Ark., 43
 Humphreys, Carole (Jr) 3295 Gatewood Dr., Memphis 8, Tenn., 54, 140, 166
 Humphreys, Judith Grace (Sr) 3295 Gatewood Dr., Memphis 8, Tenn., 43, 134, 144
 Hunter, Georganne (S) 1206 W. Center, Searcy, Ark., 61, 165
 Hunter, Jerry (S) 903 N. 48th St., Ft. Smith, Ark.
 Hutcherson, Robert L. (Sr) 115 Walnut, Walnut Ridge, Ark., 43, 167
 Hyde, James C. (Jr) 386 Edge Ave., Valparaisa, Fla., 54, 130

I

Ice, Gary E. (Fr) 124 Brookside Ave., San Jose, Calif., 69, 174
 Isom, Charles Eddie (Jr) 1648 27 St. N., Birmingham, Ala., 54, 139, 178

J

Jackson, Carolyn Sue (Fr) Rt. 2, Box 15, Corning, Ark., 69, 154
 Jackson, Jacklyn Burn (Sr) 1505 E. Moore, Searcy, Ark.
 Jacobs, Bryan Kenneth (Jr) 5181 Admiral Dr., Jacksonville, Fla., 54, 178, 188
 Jacques, Margie Lou (Fr) Box 22, Okolona, Ark., 69, 125, 133, 134, 158
 Janes, Mary Lee (Jr) 815 W. 6th St., Rector, Ark., 54, 151
 Jenkins, Joey E. (Fr) 522 N. 2nd St., Rogers, Ark., 69, 145, 174

Jenkins, Richard (S) 305 California Ave., Camden, Ark.
 Jennette, Sharon Sue (Fr) Box 128, Spring Hill, Tenn., 69, 130, 205
 Jennings, Richard Duke (Sr) Box 171, Tulia, Tex., 43, 175
 Johnson, Allen Clark (Fr) 1135 Lipscomb Dr., Nashville, Tenn., 127
 Johnson, Barbara (S) 8075 Whitcomb, Detroit, Mich., 61, 165, 205
 Johnson, Jan Lyn (Jr) 421 Oaklawn, Lafayette, La., 74
 Johnson, Iris Jean (Jr) 405 Candlelight Lane, Port Lanaca, Tex., 54
 Johnson, Kenneth L. (Fr) 4705 Richmond, Kansas City, Kan., 70, 176
 Johnson, Linda Lee (Sr) 508 W. Main, Walnut Ridge, Ark., 43, 155
 Johnson, Raymond (S) 1843 Laurel, Pine Bluff, Ark., 61, 172
 Johnson, Roger Lee (Jr) Rt. 1, Steens, Miss., 54, 174, 188
 Johnson, Shirley (S) 508 W. Main, Walnut Ridge, Ark., 61, 133, 155
 Johnson, Stennis E. (S) Rt. 1, Steens, Miss., 61, 174
 Johnson, Thomas (Fr) 3 Fairfield Dr., Westerly, R. I., 74
 Johnson, Wanda Jo (Sr) 2837 Merle, Shreveport, La., 43, 157
 Jones, Daniel Howard (Fr) Box 75, Gilmore, Ark., 70, 167, 184
 Jones, James E. (S) Box 660, Cullman, Ala.
 Jones, James Harbert (Jr) 508 Whiteway, Brooksville, Fla., 54, 138
 Jones, Joe Keith (Sr) Maynard, Ark., 43
 Jones, John P. (S) Box 417, Channelview, Tex., 61, 178, 192
 Jones, Larry (Jr) 470 Centenary Ave., Cleveland, Tenn., 54, 177
 Jones, Ruth Ellen (Jr) 202 E. Washington, Urbana, Ill., 54
 Jones, Tommie Cantrell (Jr) 708 W. Academy, Searcy, Ark.
 Jones, Tommie Lou (S) Box 295, Perryville, Ark., 61, 125, 137, 151
 Jones, Wilborn T. (Fr) 975 White Sta. Rd., Memphis, Tenn., 70, 177
 Joslin, Peggy Paulette (Jr) 323 W. 20th St., North Little Rock, Ark., 54, 142

K

Kail, Benjamin G. (S) 1907 Augusta, North Little Rock, Ark., 62, 169
 Karnes, Marilyn Kay (Jr) Box 12, Rt. 3, Kevil, Ky., 54, 130, 143, 155
 Keathley, Suzan O. (Fr) 810 Vine, Jacksonville, Ark., 70
 Keckley, Denzil E., Jr. (Sr) Rt. 1, Stone Mountain, Ga., 43, 173
 Kee, Barbara A. (S) 407 N. Hussey, Searcy, Ark., 62, 156
 Kee, Doris Marie (Sr) 407 N. Hussey, Searcy, Ark., 43, 156
 Keeth, James (Jr) 3802 Claiborne, Shreveport, La., 54, 168
 Keeton, Bruce Glenn (S) 1831 Northern, Independence, Mo., 62, 174
 Keichline, Samuel (Jr) 817 Main, Conneaut, O., 54, 177
 Kelley, Thomas Robert (Jr) Rt. 4, Batesville, Ark., 54, 169
 Kelly, B. JoAnn (Fr) 6421 Brentwood Dr., Fort Worth 12, Tex., 74
 Kelly, Robert J. (Sr) 302 Jackson, Doniphan, Mo., 44
 Kelton, Karen Kay (Fr) 1104 Fuller, Paris, Ark., 70, 158
 Kerby, Lenore Dale (Jr) 1915 Sedona Lane, Dallas 32, Tex., 54, 140, 143, 160
 Kernodle, David Ray (Jr) 506 Washington, Wynne, Ark., 54, 174
 Kernodle, Denton Lee (S) 506 Washington, Wynne, Ark., 62, 134, 171
 Kerr, Clara Mae (Fr) Rt. 1, Hazen, Ark., 70, 154
 Kile, Hugh (Grad) Albion, Ida.
 Kile, Esther V. (S) Albion, Ida., 62
 Killough, Howard A. (Fr) 4708 Main, Pine Bluff, Ark., 74
 Kim, Lee (S) PHQ Stubbs Rd., 1st Floor, Kowloon, Hong Kong, 62
 Kim, Sin Ho (Sr) Mt. 4, Naing Chun Dong, West Gate Ward, Seoul, Korea, 44, 79, 131, 143, 176
 Kim, Tobias (S) 19 Ashley Rd., 3/F, Kowloon, Hong Kong, 62
 Kinard, Carolyn Kay (S) 521 S. Parkway Dr., El Dorado, Ark., 62, 156
 Kinder, Doyle (Jr) Salem, Ark.
 King, Jackie Sue (S) Rt. 4, 221, Lubbock, Tex., 62, 134, 149
 King, Kathryn (Fr) Box 566, Dimmitt, Tex., 70, 134, 160
 Kingsley, Danny Eugene (S) Box 825, Spearman, Tex., 74, 131
 Kinningham, Jack W. (Sr) Box 1228, Shawnee, Okla., 44, 179
 Kirk, Tom (Jr) 1111 S. Tigh, Columbia, Tenn., 133, 134, 143
 Klein, Ronald (Jr) 1120 Ridge Row, Scranton, Pa.
 Klemm, Florence (Jr) 1601 S. Dayton, Denver, Colo., 54, 129, 130
 Kline, Jack Edward (Jr) 439 Longhill Dr., Short Hills, N. J., 54
 Klinebriel, David H. (Fr) 5872 Crown, Wayne, Mich., 70, 170
 Knapp, Donna (Sr) 549 W. Belmar, Lakeland, Fla., 44, 79, 120
 Knipple, Harold W. (S) Rt. 3, Coldwater, Miss., 62
 Knipple, Jacqueline J. (S) 950 N. Derby, Derby, Kan., 74
 Kurz, Geraldine M. (Fr) Rt. 2, Box 109, Poplar Bluff, Mo., 70, 139, 163

L

Ladd, Billy Joe (Fr) Box 33, Reyno, Ark., 70
 LaFerne, Billie (S) Griffithville, Ark., 62, 157
 LaFevers, Jerry, L. (Jr) Viola, Ark., 54
 LeFavor, Mollie (Fr) 1405 Shelton Ave., Nashville, Tenn., 70, 153
 Laird, Bill E. (S) Rt. 2, Box 275, Newport, Ark., 62, 171
 Laird, E. Marie (Fr) Rt. 2, Box 275 Newport, Ark., 70, 127, 129, 162
 Laird, Kenneth Dwain (S) 2403 Lorraine, Baton Rouge, La., 62, 179
 Lamb, Gaylon W. (S) Delight, Ark., 62, 169
 Lambert, Larry Wilson (Sr) 1916 Rickey Rd., Oklahoma City 11, Okla., 44, 141, 160, 184, 192
 Lambert, Paula Sue (Jr) 300 S. E. Ave., Idabel, Okla., 54, 151
 Lambert, Ronald B. (Fr) Rt. 2, Box 309, Sikeston, Mo., 70, 172
 Land, Gloria Jean (S) Box 115, Cotton Plant, Ark., 75
 Landers, Jim (Grad) 1821 W. 16th St., N. Little Rock, Ark., 76
 Lane, Robert C. (S) Box 467, Wynne, Ark., 62, 171
 Lawrence, Billy Clayton (Sr) Rt. 6, Paducah, Ky., 44
 Law, Shiu Oi (Fr) 17 Lan Kwai Fong, 2nd Floor, Hong Kong, 70
 Lawson, Jimmie D. (Jr) 1509 E. Market, Searcy, Ark., 54, 79, 115, 121, 143, 178, 192

Lawyer, David F. (Fr) Camp Tahkodah, Huff, Ark., 70, 134, 178, 184
 Lawyer, Richard (Jr) Camp Tahkodah, Huff, Ark., 54, 133
 Learned, Paul (Jr) Rt. 1, Dorris Heights, Harrisburg, Ill., 55, 79, 131
 Lee, Linda A. (Jr) 2813 Windemere Dr., Nashville 14, Tenn., 55, 137, 144, 153
 LeFors, James Mike (Fr) Rt. 11, Box 2430, Springfield, Mo., 70, 179, 205
 Lemmon, Fred L. (Sr) Stoney Point, Cassville, Mo., 44, 171
 Lemmons, Doris Ellen (S) 19 Cloverdale Blvd., Searcy, Ark., 62
 Lentz, Amogia (S) Rt. 2, Paragould, Ark., 62, 157
 Lentz, Margie (Jr) Rt. 2, Paragould, Ark., 55, 141, 157
 Leonard, Charles (Jr) 1200 Holden Ave., Newport, Ark.
 Leonard, Imogene (Sr) Damascus, Ark., 44
 Lorentzen, Diane (Fr) 1521 Ruth, Newport Beach, Calif., 75
 Leroux, Eula (S) 5415 N. Hwy. 140, Florissant, Mo., 62, 130, 148
 Leroux, Lavonne H. (Fr) 5415 N. Hwy. 140, Florissant, Mo., 70, 137, 148
 Lewis, Donald W. (S) 424 Wishon, Newport Ark., 62
 Lewis, Jack Fred (Fr) 3106 Radford, Memphis 11, Tenn., 70, 129, 171
 Limburg, Judith (S) 1732 Parker Blvd., Tonawanda, N. Y., 62, 139
 Linder, Wanda Ilene (Sr) 1065 W. 2nd St., Weiser, Ida.
 Lindsey, Jimmy Dale (Fr) 807 Randall Dr., Searcy, Ark.
 Littlejohn, John (Fr) 5212 S. 24 St., Ft. Smith, Ark.
 Lord, Floyd (Jr) 2101 Oradell, Boise, Ida., 55, 137
 Loshier, Ron R. (Jr) 509 St. Joseph, Bristol, Ind., 55, 172
 Loudermilk, Dan H. (Jr) Box 284, Hazen, Ark., 55, 172
 Love, Glenda Sue (Sr) 308 Woodruff Ave., Searcy, Ark., 44, 141, 165
 Lyles, Kerrie Sue (Fr) 1800 Fair Park Blvd., Little Rock, Ark., 70, 151
 Lynds, Al (Sr) Rt. 2, Valdosta, Ga., 44, 141, 168
 Lynxwiler, Roger D. (Fr) Rt. 7, Doniphan, Mo., 70, 176
 Lynxwiler, Shirley Jean (S) Rt. 7, Doniphan, Mo., 62, 157
 Lyons, Clifford L. (Sr) Rt. 4, Box 265, Neosho, Mo., 44

M

McAllister, Andrea (Fr) Rt. 2, Willow Springs, Mo., 70, 166
 McCaghren, Dannie (Jr) 1320 S. 16th, Quincy, Ill., 55, 131, 171
 McCaghren, Jerry Don (Fr) 1320 S. 16th, Quincy, Ill., 70, 131, 176
 McCarley, Dee (Jr) 1714 N. Thompson, Conroe, Tex., 55, 127, 129, 134, 144, 158
 McClain, Gail (Jr) 3389 Covington Pike, Memphis 8, Tenn., 55
 McCluggage, Ralph M. (Fr) 216 E. Market, Derby, Kan., 70, 130, 131, 134, 171
 McCorkle, David A. (S) 109 S. Turner, Searcy, Ark., 62
 McCown, Roger L. (Fr) 2215 Harriett, Apt. 8, Arlington, Tex., 70, 171
 McCubbin, Michael Doyle (S) 508 Benton, Monett, Mo., 62, 170
 McCullough, Dianne (S) 31581 Trestain Ave., Farmington, Mich., 62, 157
 McDonald, Tana Kay (Fr) Rt. 1, Box 82, Idalou, Tex., 70, 130, 169
 McElroy, Glenda (Jr) 5212 Shackelford, Fort Worth 19, Tex., 62, 140
 McElroy, Kareen (Fr) 6126 Loud Dr., Oscoda, Mich., 151
 McElroy, Marilyn (S) 621 S. Stephenson, Royal Oak, Mich., 62, 137, 145, 156
 McFadden, Larry D. (Fr) R.F.D. 1, Hickory Ridge, Ark., 70
 McFarland, Ronnie (Fr) Box 660, Cullman, Ala., 70, 116, 134, 179
 McGee, Charlene (S) 2076 Vinton Ave., Memphis 4, Tenn., 62, 130, 134, 145, 159
 McGee, John Patrick (Sr) 208 S. Handley, Wichita, Kan., 44
 McGee, Roy Ellis (S) Booneville, Miss., 62, 175, 184
 McHan, Nancy (S) Star Rt. 2, Lake Village, Ark., 62, 165
 McKean, Clair Byron (S) Rt. 2, Darlington, Pa., 62, 173
 McKean, Larry Judd (Sr) Rt. 2, Box 445-A, Darlington, Penn., 45, 133, 134, 173
 McKenzie, Joyce (S) 6 Sheridan Rd., Chattanooga 11, Tenn., 63
 McKnight, Curtis C. (Fr) 420 S. Lybarger, Olympia, Wash., 70, 167
 McMurray, Eugene (Fr) 1456 Myrtle Ave., Columbus 11, O.
 McNeill, Camille (Jr) Rt. 1, Happy, Tex., 55, 140, 166
 McNeill, Countess (S) Rt. 1, Happy, Tex., 63, 143, 144, 166
 McNew, Shirley (Sr) Rt. 1, Box 126, Speedwell, Tenn., 45, 139
 McNutt, Patricia (Sr) Rt. 3, Box 69, Conway, Ark., 45, 143
 McVicker, Kathy (S) Homer, La., 63, 134, 145, 148
 McWhorter, Linda (S) Rt. 1, Big Sandy, Tex., 63, 134, 159
 Mabry, Bobbie Dean (Fr) 4618 Walker, Wayne, Mich., 70, 157
 Maddox, Kathy (Sr) 24444 Notre Dame, Dearborn, Mich., 45, 131, 133, 143, 153
 Magness, Gwen (Jr) Rt. 3, Batesville, Ark., 55, 140, 143
 MaHan, Jackie (Fr) 236 Broad St., Batesville, Miss., 70, 153
 Mahan, Ona (S) 503 W. Woodruff, Searcy, Ark., 63
 Manor, Kirk (S) 121 Writtier Ct., Exeter, Calif., 63, 134
 Maple, Ted (Jr) Rago, Kan., 55, 125, 174
 Marchant, Joe (Jr) 918 S. 19th, Ft. Smith, Ark., 55, 167
 Martin, Becky (Sr) Lichestein, Apt. 5, Corpus Christi, Tex., 45, 125
 Martin, Hettie Lou (Jr) 506 E. Center, Searcy, Ark., 55, 151
 Martin, Joyce Alma (Fr) 33947 Harroun, Wayne, Mich., 70, 130
 Martin, Cynthia Ann (S) Rt. 2, Bonifay, Fla., 63, 160
 Martin, Judy Carol (Fr) 707 Sandall Dr., Searcy, Ark., 70
 Martin, Retta (Fr) 600 E. Center, Searcy, Ark., 70, 161
 Martin, Sherra (Sr) Rt. 1, Corinth, Miss., 45, 79, 140
 Martin, Thomas H. (Jr) 35832 Farragut, Wayne, Mich., 55, 170
 Martin, Wilton (Jr) Box 83, Obion, Tenn., 55, 178
 Mason, Kenneth (Jr) 102 W. Harding, Morrilton, Ark., 55, 143, 172
 Massey, Myrna Virginia (Sr) 519 Main St., Wheeling, W. Va., 45, 130, 154
 Masters, Jean (Jr) Rt. 2, Bradford, Ark., 55, 137, 155
 Masters, W. Faye (Fr) Rt. 2, Bradford, Ark., 70, 137, 155

Matheny, James Wayland (Fr) Southern Christian Home, Morrilton, Ark., 70
 Mathis, Don (Fr) Augusta, Ill., 70, 174
 Maxwell, Janice Ann (Fr) 3112 Madeline Cir., Memphis 7, Tenn., 70, 134
 Mayberry, Philip Avery (Sr) Rt. 3, Waynesboro, Tenn., 45, 139, 143, 177
 Mayer, Charles (S) 503 N. E. Ave. B, Idabel, Okla., 75
 Mayer, Frances Emelie (Sr) 330 S. Saunders, Aransas Pass, Tex., 45, 129, 133, 141, 161
 Mayner, Sharon (S) Rt. 1, Box 252, Ozark, Ark., 63, 140, 164
 Mayo, Claude Eddie, Jr. (Sr) 704 E. Market, Searcy, Ark., 45, 172
 Mayo, Robert (S) 31642 Ashridge Dr., Dallas, Tex., 75
 Mays, Walter (Sr) 6449 Chathan, Wellston, Mo., 45, 120, 141, 178, 184
 Mazuran, Eileen F. (Fr) 686 Christy Rd., Sharon, Penn., 70, 142, 148
 Medley, Harry Donald (Fr) 895 Par Ave., Memphis, Tenn., 70, 178
 Meers, Diane (Sr) 1109 McFarland Ave., Rossville, Ga., 45, 79, 143, 162
 Melton, Mary Charlene (Fr) Rt. 2, Box 508-F, Helena, Ark., 70, 158
 Meredith, Don L. (Sr) 201 North St., Batesville, Miss., 45, 170
 Merrill, Philip H. (Fr) 1335 Lockwood Rd., Barberton, O., 71, 169
 Merriman, Mary Don (Fr) 17937 Chandler Park Dr., Detroit 24, Mich., 75
 Merritt, John Roy M. (Fr) 1301 E. Market, Searcy, Ark., 75
 Merritt, Rosland Helen (Fr) 1301 E. Market, Searcy, Ark., 75
 Meyers, Jerry Lee (Jr) Biggers, Ark., 55
 Miao, Samuel (Sr) 97 Branksome Rd., Singapore, Malaya, 45, 131, 133, 171
 Miller, Ben (Jr) Rt. 3, Box 212, Minden, La.
 Miller, Carole Jean (Fr) 40 Edgewood Dr., Greenville, Penn., 71, 162
 Miller, Eddie (Jr) 614 Anne St., Alexandria, La., 55, 141, 143, 179
 Miller, Janie (Jr) 5600 Browning Rd., Little Rock, Ark., 55, 114, 121, 125, 143, 144, 161
 Miller, Jimmy R. (Fr) 5600 Browning Rd., Little Rock, Ark., 71, 178
 Miller, Mickye (S) 2806 Edgewood, Pine Bluff, Ark., 63, 155
 Miller, Ralph Leroy (S) 2409 E. 2nd St., North Little Rock, Ark., 75
 Mills, Alice (Sr) 404 Choctaw, Morristown, Tenn., 45, 143, 164
 Mills, Deanna Beth (Fr) 45 Harding Dr., Searcy, Ark., 71, 164
 Mills, James (Grad) 45 Harding Dr., Searcy, Ark., 76
 Mills, Sandy Kay (Jr) Kensett, Ark., 55, 129, 143, 161
 Mitchell, Bobby (Grad) Holly Springs, Miss., 76
 Mitchell, Gale Victoria (Fr) 3280 Frayser School St. 1, Memphis, Tenn., 71, 153, 205
 Mitchell, Martha (Sr) Minor Hill, Tenn., 45, 138, 139
 Mitchell, Sheila Ann (Jr) 404 5th Ave. E., Cullman, Ala., 55, 108, 113, 161, 204, 205
 Mitts, Barbara (Sr) Swifton, Ark., 45
 Moble, Kaye R. (Fr) 6515 Greenwood Rd., Little Rock, Ark., 71, 154
 Mock, Karen Ann (Jr) 851 N. Glenstone, Springfield, Mo., 75, 150
 Mock, Wendell (Fr) 10900 Crenshaw, Apt. 2, Inglewood, Calif., 71
 Montgomery, Johnny Leo (Jr) 402 N. Moss St., Searcy, Ark., 55, 141
 Mooney, Anna J. (Jr) 401 Highland Dr., Jonesboro, Ark., 55, 145, 162
 Moore, Glenda (Sr) 100 W. Madison, Lake City, Fla., 45, 134
 Moore, Hattie Frank (Fr) Box 263, Boyle, Miss., 71, 139, 156
 Moore, Karolyn Beth (Fr) 300 Johnson, Woodboro, Tex., 75
 Moore, Wayman (Fr) Kensett, Ark.
 Moore, Wayne Elton (Sr) 3238 Ebony St., Corpus Christi, Tex., 46, 175
 Moorer, Rex (Jr) Rt. 1, Box 212, Ft. Deposit, Ala., 63, 179
 Moreland, Carroll Lynn (Sr) Rt. 1, Heber Springs, Ark.
 Morgan, Clara Amalia (S) Southern Christian Home, Morrilton, Ark., 63, 134, 152
 Morgan, Jerry M. (Fr) R.F.D. 3, Rector, Ark., 71, 134, 174
 Morris, Doris Ann (S) Rt. 1, Box 20, Bay, Ark., 63, 152
 Morris, Sue (Jr) Rt. 1, Alicia, Ark., 55, 152 *
 Morrison, Jerry (S) 443 S. 17th, Clinton, Okla., 63
 Morse, David Conrad (Fr) Long Hill Rd., Brookfield, Mass., 71
 Mosley, Owen B. (Sr) 608 W. 6th, Rector, Ark., 46, 141, 176
 Mote, Betty Lynn Sowell (Sr) Box 891, Searcy, Ark., 46, 165
 Mote, Gail E. (Fr) 602 N. Denton, Gainesville, Tex., 71, 168, 184, 205
 Mote, Jerry Dwain (Sr) 602 N. Denton, Gainesville, Tex., 46, 168, 184, 196
 Muir, Kenneth Robert (Fr) 115 Winding Way, Cedar Grove, N. J., 71, 179
 Murdock, Johnny (Fr) 3201 Pecan, Texarkana, Ark., 71, 142, 174
 Murphy, Glenn (S) Rt. 3, Walnut Ridge, Ark., 63, 167, 196
 Murphy, Linda (S) Rt. 5, Cadiz, Ky., 63, 156
 Murray, Raymond King (Fr) Rt. 1, Box 107, North Little Rock, Ark., 71, 145, 174
 Murry, LaNell (Jr) 109 Park Ave., Hattiesburg, Miss., 55, 129, 143, 145, 162
 Myers, Marilyn F. (Fr) 61 E. Crescent, Redlands, Calif., 71
 Myers, Nancy Carrol (Jr) 206 North B, Duncan, Okla., 55, 163

N

Nash, Michael A. (Fr) 1748 DuPoint Ave., Memphis 7, Tenn., 71
 Naylor, Patricia (Sr) 607 Highland, West Memphis, Ark., 46
 Neal, Donna (S) 203 Sostes Dr., Cleveland, Miss., 63, 134, 140, 145
 Needham, Roger W. (Fr) 5505 Western Lane, Little Rock, Ark., 71, 174
 Nelson, Charles Lynn (S) 158 Wallace, Kingman, Kan., 63, 179, 192
 Nelson, Evelyn Cole (Sr) 949 N. Holmes, Memphis, Tenn., 46, 137, 143, 152
 Nelson, Lynn (Jr) 112 N. St., Kensett, Ark., 55
 Nelson, Jerry (Fr) 206 Conella St., W. Monroe, La., 63
 Nelson, Martha (S) 419 Ramsey Pl., Gallatin, Tenn., 63, 137, 142, 150
 Newton, Cecil Conrad (S) 216 9th Ave., Port Arthur, Tex., 63
 Nicholas, William David (Fr) Rt. 1, Box 74, A, Stamps, Ark., 63
 Nichols, Martha (Fr) 498 Williams St., Pittsburg 29, Penn., 71, 152
 Norris, Paul (S) 411 E. Woodruff Ave., Searcy, Ark.
 Nye, Larry (S) 3159 N. Howard, Springfield, Mo., 63, 179
 Nye, Linda (Fr) 3159 N. Howard, Springfield, Mo., 71, 166

Odel, Delmer D. (Fr) 625 Elm St., Camden, Ark., 71, 167
 O'Dell, John D. (Fr) 815 E. Division, Hope, Ark., 71, 168
 O'Kelley, Terry Lee (Fr) Rt. 2, Wilhilmenia Dr., Austell, Ga., 71
 Oliver, David Fred (Jr) 102 W. Harding St., Morrilton, Ark.
 Oliver, Nelson (S) 100 W. Harding St., Morrilton, Ark., 63
 Ooley, Mary Gayle (Fr) 1323 W. Haven, Liberal, Kan., 71
 Organ, Dennis M. (Fr) 2836 Merle, Shreveport, La., 71, 127, 133, 134, 169
 Osburn, Carroll Duane (Sr) 1400 N. Washington, Forrest City, Ark., 46, 119, 125, 130, 133, 145, 174
 Osburn, Nancy (S) 1400 N. Washington, Forrest City, Ark., 63, 145, 143, 160
 Otey, Bob (S) Box 122, Yale, Okla., 63, 134, 174
 Ousley, Richard (Jr) Warm Springs Rd., Manchester, Ga., 55, 179
 Outlaw, Morgan (S) Box 361, Alachua, Fla., 63, 175, 184, 205

P

Page, Rebecca (Fr) 134 Westview Terr., Rochester, N. Y., 71, 130, 131, 134, 142, 161
 Paine, Vicki (S) 900 N. Sunnyhill St., Searcy, Ark., 63, 134, 150
 Parham, Alinda (Jr) Fort Pillow, Tenn., 56, 134, 160
 Parker, Charles (Sr) 329 E. Linden Cr., Kennett, Mo., 46, 141, 168
 Parks, William M. (Fr) Scranton, Ark., 71, 176
 Parsons, Karen (Jr) 1222 Shawnee, Bartlesville, Okla., 56, 115
 Pate, Joseph Loil (Sr) Rt. 1, Box 6 B, Aliceville, Ala., 46, 178, 205
 Pate, Kim B. (Sr) Box 97, Samson, Ala., 46, 141, 184, 196, 205
 Patella, Catherine (Fr) 2214 Belmont Blvd., Nashville, Tenn., 71, 155
 Patton, Robert Earnest (Jr) 528 W. Fayette St., Pittsfield, Ill., 56, 178, 188
 Paullin, John Howard (S) 1643 Parkvale, E. Lansing, Mich., 63, 130, 175
 Paxton, Weldon W. (Fr) 6010 S. 2nd Ave., Phoenix, Ariz., 71
 Payne, Carol Lee (Fr) 3183 S. 22nd St., Abilene, Tex., 71, 163
 Payton, Regina Ann (Sr) Tyler Rt., Box 69, Heber Springs, Ark., 46, 162, 140
 Peacock, Loved (S) Box 184, Tiptonville, Tenn., 63, 178, 184, 192, 205
 Peacock, Paula (Fr) 224 Walnut St., Tiptonville, Tenn., 71, 151, 205
 Pearce, Bobbie (Jr) 1203 E. Market, Searcy, Ark., 56, 243, 160
 Pearce, Bill (Jr) 1120 Witherspoon, Gainsville, Tex., 56, 141, 175, 184, 205
 Pearce, Bob (Jr) 1120 Witherspoon, Gainsville, Tex., 56, 175, 184, 205
 Peabworth, Jim (Jr) 9809 Sidewinder, El Paso, Tex., 133
 Peabworth, Mary Jane (Fr) 3942 Commander, Columbus, Ga.
 Peck, Richard E. (S) 22 Seneca, Baldwinsville, N. Y., 63
 Pederson, Karen M. (Fr) 308 S. Cherry St., Harrison, Ark., 71, 157
 Peebles, David M. (Fr) Saratoga, Ark., 71, 173
 Peebles, Richard (S) Newport Airbase, Newport, Ark., 63, 178
 Penix, Sue (S) Rt. 1, Box 271, Tuckerman, Ark., 63, 143
 Penn, Brenda (S) Lynn, Ark., 63, 140, 152
 Penrod, James (Fr) Dennard, Ark., 71, 167
 Perkins, Richard (Fr) 1103 Canterbury St., Dallas, Tex., 71, 174
 Perryman, Keith (Fr) Henderson, Ark., 71
 Peterson, Lee F. (Fr) 5641 Normandy Rd., Memphis 17, Tenn., 75
 Peterson, Ruby Violet (Sr) Rt. 1, Sanford, Mich., 46, 79, 130, 134, 143, 144, 164
 Petrich Helmut "Fritz" (Sr) 531 E. 81 St., New York 28, N. Y., 46, 176
 Petzey, Emma Sue (Fr) 905 S. Maple, Stuttgart, Ark., 71
 Peugh, Anne (S) 5719 Wilson Ave., Portsmouth, O., 63, 155
 Peugh, Dennis Orié (Sr) 5178 Harlan Dr., Klamath Falls, Ore., 46, 141
 Philbrick, Dale (S) Chapel Rd., North Hampton, N. H., 63
 Phillips, Ken D. (Jr) Rt. 1, Box 59, DeQueen, Ark., 56, 178, 184
 Phillips, Mary Ann (Jr) 602 Church St., Sulphur Springs, Tex., 56, 129, 143, 145, 153
 Phillips, Ray (Jr) 4304 Rhodes, Memphis, Tenn., 56, 168, 184
 Phillips, Sandra Sue (S) Childhaven, Box 660, Cullman, Ala., 63, 145, 165
 Phillips, Sharon (Jr) Rt. 2, Box 131, Camden, Ark., 56, 163
 Phillips, Wilbur (Fr) Star Rt. 8, Searcy, Ark.
 Pitzer, William R. (Jr) 312 W. Pine St., Ripley, Miss., 56, 168, 184
 Pitts, Harold (Jr) 1128 Maryell, Terrell, Tex., 63
 Ponder, Robert G. (Sr) 16880 May, E. Detroit, Mich., 46
 Poynds, Charlie Wheeler (S) Rt. 2 W., Cordova, Ala., 63, 130, 131, 134, 172, 205
 Powell, Earl Dean (Fr) 1304 E. Market, Searcy, Ark., 71
 Powell, William Dale (Fr) Spring St., Hardy, Ark., 71, 173
 Power, Paul (S) 6815 Jensen Dr., Houston, Tex.
 Prather, Thomas Alan (S) 8934 S. Commercial Ave., Chicago 17, Ill., 63, 173
 Pratt, James (Sr) Rt. 1, Rose Bud, Ark., 46, 118, 141, 178
 Preston, Norman C. (Sr) Box 6, Shallowater, Tex., 46, 175
 Priddy, Charles R. (S) 950 Ocoee St. N. W., Cleveland, Tenn., 63, 177, 196
 Prince, Jerome D. (S) 200 Dodgel Rd., Mableton, Ga., 63, 167, 184, 192
 Pritchett, Linda Joyce (Sr) 209 Williams, E. Prairie, Mo., 46, 160
 Proctor, Juanita (Sr) Box 203, Houghton Lake, Mich., 47
 Pruett, Shirley Anne (Fr) 102 Kenneth Ave., Salinas, Calif.
 Pryor, Treva Lou (Fr) 1 Harding Dr., Searcy, Ark., 71
 Puckett, Dan (S) 928 E. Market, Searcy, Ark., 140
 Pursley, Mary Elizabeth (Sr) Rt. 3, Miami, Okla., 47, 154
 Putman, Harry Wyane (Fr) Box 324, Calion, Ark., 71

R

Rachel, Rita J. (S) Rt. 1, Box 73, Russellville, Ark., 63, 134, 159
 Rader, Robert E. (Fr) 311 Smith, Yorktown, Ind., 71, 139, 172
 Ragsdale, Porter (S) 1227 Lorenzo Dr. S. W., Atlanta, Ga., 63, 168, 184

Raines, John D. (Fr) Box 92, Senath, Mo., 71, 167
 Randall, James T. (Fr) 1405 Cherry Ridge Rd., Bastrop, La., 71, 168
 Reams, Mary Ann (Jr) 1321 Dillon, Rt. 1, Littlefield, Tex., 56, 143, 166
 Reaves, Roy Allan (S) Rt. 2, Malden, Mo., 63, 141
 Rector, Nancy (S) 511 Quitman, Heber Springs, Ark., 63, 142, 152
 Redinger, Gary Dean (S) Agra, Kan., 63
 Reed, Milton A. (S) 306 S. Cotton, Searcy, Ark., 63, 134, 170
 Reeves, George Lynn (Jr) 805 Horton, Minden, La., 56, 139, 141, 169
 Reeves, Thomas Zane (Sr) Box 89, Palo Cedro, Calif., 75
 Reeves, Tim (S) Box 89, Palo Cedro, Calif., 75
 Reppart, Thomas D. (S) 326 McKinley Ave., Newcomerstown, O., 63, 125, 137, 174
 Reynolds, Carol A. (S) 133 E. 26 Place, Tulsa, Okla., 64, 142, 145, 159
 Reynolds, Reggie (Grad) 3005 Alabama Ave., Shreveport, La., 76, 139
 Rheinbolt, Richard Merwin (Fr) Rt. 2, Mt. Gilead, O., 71, 127, 174
 Rhine, Carole L. (Fr) 2668 N. Estelle, Wichita, Kan., 71, 161, 205
 Rhodes, J. Lynn (Sr) 2414 9th Ave., Canyon, Tex., 47, 121, 125
 Rich, Ralph Wayne, (Fr) 8628 Woodcastle, Dallas, Tex.
 Richards, Patricia A. (Fr) 210 N. W. 43rd Ave., Gainesville, Fla., 71, 151
 Richie, Ray (S) 1914 Sandtown Rd., Atlanta, Ga., 64, 168, 184
 Richmond, Lester Anderson (Fr) Rt. 2, Waldron, Ark., 71
 Rickard, Rodney Lane (Sr) 10050 Vaughan, Detroit, Mich., 47, 174
 Rickett, Evelyn (Jr) Moody, Mo., 56, 136, 156
 Rickett, John D. (Fr) Moody, Mo., 71, 170
 Rickett, Marvin C. (Sr) Moody, Mo., 47, 177
 Rickman, Latricia Sue (Fr) Rt. 3, Alma, Ark., 71, 157
 Ricks, Lawrence Edwin Fr) 5906 Huntsell Rd., Little Rock, Ark., 71, 175
 Ridings, Dickie Ray (Fr) Rt. 1, Gideon Mo., 71, 142
 Riley, Linda Joyce (Sr) 27-12th Ave. North, Texas City, Tex., 47, 156
 Risinger, Linda Jo (S) 800 N. Oak, Searcy, Ark., 64, 127, 129, 133, 161
 Risner, Lester L. (Sr) 6143a Wagner Ave., St. Louis, Mo., 47, 176, 205
 Ritchey, Robert L. (Fr) Rt. 1, Ralls, Tex., 75, 130
 Robb, James Dwight (Fr) 2098 E. Whittemore, Flint, Mich., 71, 178
 Roberts, Freddie Eugene (S) 2222 Moss, North Little Rock, Ark., 64, 132, 179
 Robertson, Ronnie (S) 6501 Greenwood, Little Rock, Ark., 64, 133, 175
 Robinette, Howard Randall (Fr) Rt. 4, Box 786, Benton, Ark., 71, 174
 Robinson, Betty Lou (Sr) El Dorado, Ark., 75
 Robinson, Linda E. (Fr) Rt. 2, Manila, Ark., 71, 164
 Robinson, Mary Dawn (Jr) 1704 McCreight, Bastrop, La., 56, 145, 150
 Rodgers, Brenda Aliçe (S) Romance, Ark., 64
 Rodgers, Carl A. (Fr) Romance, Ark., 72
 Rogers, Vernon R. (Jr) 405 S. W. 12th Ave., Ft. Lauderdale, Fla., 56, 125, 178, 188, 205
 Romero, Patricia Sue (Fr) 19 Davis Blvd., New Orleans, La., 72, 134, 158
 Root, Charlot Maurine (Sr) Rt. 1, Box 178, Ojai, Calif., 47, 143
 Rorex, Jeffrey Anne (Jr) 163 S. Plum Grove, Palatine, Ill., 56, 111, 165
 Ross, Laura (Sr) 131 S. Palmer, Tyler, Tex., 47
 Rowden, Peggy Paulette (S) Oxford, Ark., 64, 152
 Rowland, Dana Lynn (Fr) 16325 Homer, Plymouth, Mich., 72, 156
 Roy, Ernest G. (S) 41185 Wilcox Rd., Plymouth, Mich., 64, 176
 Ruble, Betty Mays (Jr) 320 Alabama St., Walnut Ridge, Ark., 56, 152
 Ruble, James C. (Sr) Clinton, Ark., 47, 141, 167, 192
 Ruckman, Larry Lee (Jr) 5045 Charlann W., El Paso, Tex., 56, 175, 184, 205
 Rummel, Georgia (S) 729 N. W. 89, Oklahoma City, Okla.
 Russell, Chester Gail (Jr) 3504 Olive, North Little Rock, Ark., 56, 132, 174
 Russell, Marian Helen (Fr) 390 N. 4th, Piggott, Ark., 72, 134, 152

S

Samanie, Don (Fr) 2909 Yates, Ft. Worth, Tex., 72, 175, 184
 Sanders, Ira Clarence (Sr) 26-11 Kipp St., Fair Lawn, N. J., 47, 130, 131, 174
 Sanders, Janice (Jr) 15787 Hartwell, Detroit 27, Mich., 56
 Sanders, Kenneth Larry (Fr) 1100 Bluefield Ave. S. E., Huntsville, Ala., 72
 Sanders, Larry (Grad) 2052 Central Ave., Memphis 4, Tenn.
 Sanderson, Walter C. (Sr) 800 Spira Ave., Yuba City, Calif., 47, 143
 Sandlin, James Ervin (Fr) 909 E. Baya Ave., Lake City, Fla., 72, 168
 Sarver, Phyllis W. (S) 929 Crabtree Cove, Midwest City, Okla., 64, 164
 Savell, Charles Ray (S) Box 295, Pearland, Tex., 64, 169
 Saw, Ronald Philip (Fr) Apt. 28, 52nd St., Rangoon, Burma 72, 142
 Schafer, Donald Jean (Sr) Box 924, Pampa, Tex., 48, 177
 Scher, Donna L. (Fr) 2517 Madison Ave., Granite City, Ill., 72, 134, 162
 Schmudlach, Wilma P. (Jr) 1208 E. Broadway, Madison 14, Wis., 75, 130, 142
 Scott, Eleanor Elaine (Fr) 928 Aristol Ave., Westchester, Ill., 72, 163
 Scott, Sharon Rose (Sr) Rt. 1, Box 158, Eugene, Mo., 48, 79, 138, 143, 144, 163
 Scott, Shirley Jo (Fr) 8410 Nisqually, Dallas 17, Tex., 72
 Scroggs, Larry (Sr) 1410 Dill St., Newport, Ark., 48, 126, 127, 142, 176, 196
 Scroggs, Ray (S) Box 297, Magnolia, Ark., 75, 132
 Seaman, Terry A. (Fr) 117 S. Myrtle, Bakersfield, Calif., 72, 131, 134, 170
 Seawel, Linda A. (Fr) 3219 Arline Ave., Rockford, Ill., 72, 134, 163
 Selby, Ruth Ann (S) Rt. 2, Clarksville, Ark., 64, 140, 143, 145
 Selvidge, Floyd (Grad) Rt. 1, Box 278, Covert, Mich., 77, 169
 Selvidge, Jerry J. (S) Rt. 1, Covert, Mich., 64, 133, 134, 171
 Senteny, Martha Ann (Fr) Box 266, Weiner, Ark., 72
 Sewell, Milton (Jr) Rt. 6, Box 287, Florence, Ala., 56, 143, 172
 Sexson, Carol (S) 106 N. Main, Lee's Summit, Mo., 64, 129, 159
 Shackelford, Betty (Sr) Rt. 1, Box 209, Rio Oso, Calif., 48, 140, 161

- Shappley, Helon Karen (Sr) 1708 Robin Hood Lane, Memphis 11, Tenn., 48, 140, 164
- Sheets, Lucrecia (Jr) 2732 Kennedy, Dayton 20, O., 75
- Shelby, Ronald Dennis (Fr) Rt. 5, Columbia, Tenn., 72, 134, 175
- Shelton, R. Frank (Fr) 715 Kent, Memphis 11, Tenn., 72, 170
- Shelton, Sylvia Ann (Fr) Rt. 2, Box 16, New Boston, Tex., 72, 164
- Shephard, Barbara Jean (Fr) Rt. 1, Box 58 A, West Plains, Mo., 72, 162
- Sherrad, Betty (S) 209 Lincoln, Searcy, Ark., 130
- Sherrad, Winnie Jo (S) 3323 19th St., Lubbock, Tex., 64, 156
- Sheumaker, Charles Ray (Sr) Rt. 1, Box 608, Suphur, La., 48, 173
- Shewmaker, Sam (Fr) Box 22, Kalomo, N. Rhodesia, Africa, 72, 130, 171
- Shipman, Donna (Jr) 3676 Wayne St., Memphis 12, Tenn., 56, 133, 162
- Shipman, Sharon Jane (S) Star Route, Stoutland, Mo., 64, 143, 160
- Shirey, Judy Fay (S) 1522 LaCari, Magnolia, Ark., 75
- Shiver, R. Sharon (S) 1672 S. Oak, Bartlesville, Okla., 64, 137, 151
- Short, William (Jr) 8 Bamboo Rd., Belmont, Bulowayo, S. Rhodesia, Africa, 56, 130, 171
- Shull, Patricia Louise (S) Box 321, Buffalo, Mo., 64, 129, 143, 166
- Siler, Barbara (Jr) Pleasant Plains, Ark., 56, 141, 143, 163
- Simmons, Ken (Jr) 1400 Harding Dr., Searcy, Ark., 56
- Simmons, Susan Kay (S) 105 W. Church St., Woodsfield, O.
- Simmons, William M. (S) 735 Zavalla, Beaumont, Tex., 64, 134, 143, 170
- Simpson, Sandra C. (Fr) 23 Ridgeway, Lusaka, N. Rhodesia, 75
- Simpson, David (Sr) 814 Goodwin, El Dorado, Ark., 48, 117, 141, 178, 188, 192, 205
- Simpson, Jane D. (Fr) Ransom, Kan., 72, 141, 158
- Simpson, Rebecca E. (Fr) Rt. 2, Rector, Ark., 72, 143, 166
- Skipper, Rodney Gill (Fr) 3486 Heckle Ave., Memphis 11, Tenn., 72
- Slattery, William C. (Fr) 3150 N. W. 25 Ave., Miami 42, Fla., 72, 177
- Smart, David (Grad) Linn, Mo., 77, 79, 170
- Smelser, James M. (Sr) 33479 Forrest, Wayne, Mich., 48, 170
- Smith, Anita (Jr) 1909 McAuley Dr., S. W. Memphis, Ark., 56, 132, 133, 161
- Smith, Anne (Sr) Star Route, Kermit, Tex., 48, 130, 143, 145, 166
- Smith, Barbara Evelyn (S) Box 515, Ashdown, Ark., 64, 144, 145, 162
- Smith, Barbara Sue (Jr) 323 West 3rd St., Booneville, Ark., 56, 143
- Smith, Beverly Karen (S) 322 Beatrice, Thayer, Mo., 64, 134, 153
- Smith, Gary R. (Sr) 221 Parkdale Rd., Sylvan Hills, N. Little Rock, Ark., 48, 168
- Smith, Jerry (Sr) 506 E. Center, Searcy, Ark.
- Smith, Mary Sue (Fr) 802 N. Sowell, Searcy, Ark., 134
- Smith, Patsy Karen (S) 523 S. W. 3rd, Walnut Ridge, Ark., 64, 133, 152
- Smith, Robert Edward (Jr) Box 956, Sta. A, Searcy, Ark., 56, 79, 137, 174, 192
- Smith, Ronny D. (S) 301 Prospect, Newport, Ark., 64, 116, 178
- Smith, Sandra Louereta (Fr) 15022 Merimeade Dr., Cleveland 11, O., 72, 151
- Smith, Sara Beth (Fr) 816 Pine St., Corning, Ark., 72, 154
- Smith, Steve (Sr) 301 Prospect, Newport, Ark., 48, 114, 121, 178, 184, 188, 196, 205
- Smith, Terry (S) 913 Russwin, Clarksdale, Miss., 64, 131, 175, 205
- Smith, Thomas Gale (Sr) Shirley, Ark., 48
- Smith, Toney Lee (Fr) 102 Lilac St., Texarkana, Tex.
- Smith, Wayne (Fr) 5825 Kimbrough Dr., Corpus Christi, Tex., 72, 168
- Smock, Kyle (Fr) 1133 25th St., Moline, Ill., 72, 134, 137, 179
- Smotherman, Milton Carroll (Sr) 317 Sheri Lane, Hurst, Tex., 49, 134, 167
- Snowden, Deanna (Jr) 2823 Northern Blvd., Independence, Mo., 56, 117, 133
- Snyder, Janice (Jr) 4430 Tena Dr., Memphis 8, Tenn., 57, 143, 166
- Sorenson, Marcia F. (S) 130 S. 11th St., DeKalb, Ill., 64, 150
- Southard, Anita (Jr) Box 96, Melbourne, Ark., 57, 140
- Southard, David A. (Fr) Rt. 1, Box 260, Artesia, N. Mex., 72, 134, 169
- Southard, Emma Jean (S) Box 96, Melbourne, Ark., 64, 152
- Spain, Karen (S) 3554 Berkeley Dr., Montgomery, Ala., 64, 116, 165, 204
- Spaulding, Donna Francene (Fr) Rt. 4, Searcy, Ark., 72, 134, 151
- Spaulding, Joe (Jr) Rt. 4, Searcy, Ark., 143, 174, 196
- Spears, Linda Diane (Fr) Childhaven, Cullman, Ala., 72, 165, 205
- Spears, Shannon E. (S) 609 North G, Freeport, Tex., 64, 127, 168, 188
- Speer, Brenda Kay (S) 702 Sharp Ave., Camden, Ark., 64, 155
- Spillman, Ken (Sr) 615 E. Emerson, Paragould, Ark., 49, 178, 196, 205
- Springer, Eugene (Jr) 316 E. Manning, Morganfield, Ky., 57, 131
- Springer, James (Jr) 432 Ferndale Rd., Gleaview, Ill., 57, 170
- Stafford, Linda Lee (Jr) Rt. 2, Grandy, Mo., 57, 137, 150, 205
- Staggs, Mike Floyd (Fr) 723 McCasland St., Homer, La., 72, 171
- Stahly, Sharon L. (Fr) Augusta, Ark., 72
- Stahr, Jean M. (Fr) R.F.D. 2, York, Neb., 72, 155
- Stanford, Suzanne H. (Sr) Rt. 8, Columbia, Tenn., 49, 79, 120, 140, 159
- Stanley, Brenda (Fr) Box 156, Bald Knob, Ark., 72, 151
- Stanley, Jim E. (S) 10816 Crockett St., Sun Valley, Calif., 64, 132, 177
- Stanley, Jo Ann (Jr) 10816 Crockett, Sun Valley, Calif., 57, 141, 162
- Stark, Carl D. (Fr) 903 Randall Dr., Searcy, Ark., 72
- Starling, David (Jr) Box 317, Plymouth, Fla., 57, 171
- Starr, Carol Ann (S) Box 496, Knobel, Ark., 64, 154
- Statom, Tommy (S) 415 S. 9th St., Gadsden, Ala.
- Stauffer, Karl William (S) 714 Park St., Neosho, Mo., 64, 130, 131, 141, 145
- Stephens, Bobby Lee (Fr) 5358 Printiss, Shreveport, La., 75
- Stepter, Louis W. (S) 3811 Loch Lane, N. Little Rock, Ark., 64, 169
- Stepter, Sharon E. (Fr) 3811 Loch Lane, N. Little Rock, Ark., 72, 134, 160
- Stevens, Donald L. (Fr) 155 E. Union St., Hatfield, Penn., 72, 172
- Stevens, Mailand (Jr) Rt. 3, Box 14, Summitt, Miss., 57, 134, 143
- Stewart, Ben (Jr) 3830 University Blvd., Houston 5, Tex., 137, 170
- Stewart, Betty Jane (Sr) 3117 Southern, Memphis 11, Tenn., 49
- Stewart, Lillian P. (S) 110 W. Jackson Ave., Warrington, Fla., 64, 156
- Stewart, Marilyn (Jr) 110 W. Jackson Ave., Warrington, Fla., 57, 152
- Stewart, Rita J. (Fr) 608 E. 11th, Winfield, Kan., 72
- Stewart, Travis Ray (Sr) Reagan Wells, Tex., 49, 128, 177
- Strinnett, John E. (S) 608 1/2 E. Woodruff, Searcy, Ark., 64
- Stone, Jay Dene (Jr) 5321 Bonnie Wayne, Ft. Worth 17, Tex., 57, 164
- Stone, John M. (S) 2167 Essex Ave., S. W., Atlanta, Ga., 64, 141, 168
- Stone, Sandra (Fr) 623 Teague St., Navasota, Tex., 72, 134, 140, 158
- Stone, Sherry Dee (Fr) Box 185, Buna, Tex., 72, 163
- Stoner, Rita (Jr) Box 47, Kensett, Ark., 57
- Storey, Harriet (Jr) Senath, Mo., 57, 133, 139, 152
- Stotts, Monty K. (S) Rt. 1, Quaker City, O., 64, 172
- Stout, Joe David (Fr) Box 1347, Searcy, Ark., 75
- Stout, Raymond Douglas (Fr) Hattieville, Ark., 72
- Stracke, Judy Anne (S) 2212 W. Olive, Springfield, Mo., 64, 143, 150
- Strader, Shirley (S) Star Rt. 2, Lake Village, Ark., 64
- Strawhacker, Bonnie (Fr) Rt. 4, Kingman, Kan., 72, 148
- Stroud, Betty (Fr) 402 Pickwick Lane, N. Little Rock, Ark.
- Studebaker, Linda (Fr) 1501 E. Miller St., Jefferson City, Mo., 72, 134, 148
- Sturm, Philip (Jr) 409-59th St., Vienna, W. Va., 57, 127, 131, 133, 139, 142
- Sullins, Burl (Fr) 4292 Frederick, Memphis, Tenn.
- Sullins, Jerry (Jr) 826 Alice, Memphis, Tenn., 57, 133
- Sunderland, Carolyn (Fr) Rt. 2, Carthage, Mo., 75
- Sunderland, John (Jr) Rt. 4, Carthage, Mo., 57, 176
- Sunderland, Don (Sr) Camp, Ark., 140
- Sutton, Brenda Jean (S) 1812 Pinson St., Birmingham, Ala., 64, 143
- Swayne, Darold Lee (S) Rt. A, Box 60, Yellville, Ark., 64

T

- Tanner, Sandra (Jr) 4421 Polk, Houston 23, Tex., 57, 139, 159
- Tanner, Tamara (Jr) 4421 Polk, Houston 23, Tex., 57, 139, 159
- Tate, Sid (Sr) 532 Virgil, Gretna, La., 49, 119, 125, 178
- Tate, William B. (Jr) 1416 Locust, Texarkana, Ark., 57, 174
- Taylor, Brenda Sue (Jr) Rt. 1, Beech Grove, Ark., 57, 134, 143, 159
- Taylor, David H. (S) 5383 Quince Rd., Memphis 17, Tenn., 64, 175
- Taylor, Gerry L. (Fr) 3307 Robinhood Lane, Texarkana, Tex., 72, 174
- Taylor, Larry Don (Jr) 5383 Quince Rd., Memphis 17, Tenn., 57, 143, 175
- Taylor, Robert (Fr) Rt. 2, Water Valley, Ky.
- Taylor, William E. (Fr) B 175, Kensett, Ark.
- Tennyson, Alfred L. (S) 215 S. Grace Ave., Elmhurst, Ill., 75
- Terry, Randall R. (S) 317 W. Rock, Fayetteville, Ark., 64, 171
- Teufert, Sandra Lee (S) Rt. 6, Valparaiso, Ind., 64, 143
- Thayer, Jacqueline (Jr) York College, York, Neb., 57, 130, 132, 143
- Thomas, Brenda C. (S) Box 176, Beedeville, Ark., 64, 134, 145, 156
- Thomas, Frederick J. (Jr) 603 W. Mechanic, Harrisonville, Mo., 57, 176
- Thomas, Linda Kay (Fr) 309 Forrest Dr., Newport, Ark., 72, 156
- Thomas, Mary L. (Fr) Rt. 1, Searcy, Ark., 72
- Thomas, Ronald L. (S) Rt. 4, Carthage, Mo.
- Thomley, Bryan D. (Sr) Rt. 2, Newton, Ala., 49, 177
- Thompson, Buel E. (Jr) Box 105, Gravelly, Ark., 57
- Thompson, Bryon E. (S) Box 141, Stephens, Ark., 64
- Thompson, Charles L. (Sr) Rt. 1, Mt. Pleasant, Tex., 49, 171
- Thompson, Claudette (S) Rt. 7, Box 375, Hot Springs, Ark., 64
- Thompson, Donnie Kelly (S) 3 Harding Dr., Searcy, Ark., 64, 178, 184, 205
- Thompson, Jean E. (Sr) 26 Salem Rd., Murray Hill, N. J., 49, 163
- Thompson, Nancy Kay Knott (Sr) 102 Woodcrest Dr., San Antonio, Tex., 49, 145, 161
- Thompson, Ron Earl (Sr) 4819 35th St., Lubbock, Tex., 49, 175
- Throgmorton, Eldon Dole (Sp) Rt. 2, Corning, Ark.
- Till, Farrell (Grad) Wardell, Mo., 77
- Till, Sandra (Sr) 360 N. Glendale, Decatur, Ill., 49
- Tiner, John Hudson (Fr) 813 Bettis, Pochontas, Ark., 72
- Tipton, Betty Jane (Fr) 607 W. Pine, Heber Springs, Ark., 57, 140
- Tipton, Jessica Beth (S) 3127 E. College, Visalia, Calif., 65, 134, 166
- Tipton, Kenneth D. (Fr) 607 W. Pine, Heber Springs, Ark., 72, 134, 179
- Todd, Edgar D., Jr. (Fr) 3232 De Soto, Shreveport, La., 72, 175
- Tollerson, James W. (Jr) Rt. 2, Whitesville Rd., La Grange, Ga., 57
- Tollett, Sandra (Jr) 608 S. Front, Nashville, Ark., 57, 143, 144, 159
- Toms, John G. (Jr) 6350 40 Ave. N., St. Petersburg, Fla., 75
- Tooke, Martha Ann (S) 308 Glenda, Rayville, La., 65, 127, 134, 142, 144, 145, 154
- Torrice, John R. (S) 73 S. Filice, Salinas, Calif., 65, 176
- Touchton, Herbert Ryan (Jr) 3463 Fleet, Jacksonville 7, Fla., 57, 178, 188
- Touchton, Paul Ellis (Sr) 3463 Fleet, Jacksonville 7, Fla., 49, 141, 178, 196
- Traylor, Billy Allen (S) 13 Brooks Dr., Austell, Ga., 65, 167
- Tubb, Norman G. (Jr) 424 W. South, Benton, Ark., 57, 124, 129, 137, 175, 184, 205
- Tucker, Annette (Jr) 4419 W. 24th St., Little Rock, Ark., 57, 164
- Tucker, Louise (Jr) Box 206, Waynetown, Ind., 57, 111, 133, 150
- Tucker, William H. (Fr) 2800 8th St., Tuscaloosa, Ala., 72, 178, 184
- Tumlinson, Sam, Jr. (Sr) 1724 Howell, Richland, Wash., 49
- Turner, Larry (Jr) 2928 Bailey, Lincoln Park, Mich., 57, 171
- Turner, Peggy (Jr) Box 131, Ball, La., 57
- Turney, Freeda (Jr) Quitman, Ark., 57, 143, 157
- Twyford, Robert Millikin (Fr) Rt. 2, Box 69, Newport, Ark., 72
- Tyler, Elliott (Sr) 1404 11th Ave. S. E., Decatur, Ala., 174
- Tyler, Nadine (Sr) Maynard Rt., Pochontas, Ark., 49

U

Underwood, John Gill (S) Box 584, Sta. A, Searcy, Ark., 65, 178
 Underwood, Lee Carlton (Fr) Box 584, Sta. A, Searcy, Ark., 72
 Uthe, Glenn Clifton (Sr) 36895 Pettibone Rd., Solon 39, O., 49

V

Valentine, Glenn (Sr) 7733 Hillard Dr., Dallas 17, Tex., 49
 Valentine, Kathleen (Fr) 7733 Hillard Dr., Dallas 17, Tex., 72, 127, 157
 Vannaman, James L. (S) Rt. 1, Sarcocixie, Mo., 65, 176
 Van Rheezen, Dwayne (Fr) Rt. 4, Paragould, Ark., 72, 131, 175
 Van Rheezen, Karen (Jr) Rt. 4, Paragould, Ark., 57, 143, 163
 Vaughn, Douglas (S) 407 N. 16th St., Nashville, Tenn., 136
 Vawter, Patricia (Fr) 1506 Eisenhower Rd., Norman, Okla., 73, 154
 Viser, Frank (Sr) Rt. 1, Mt. Pleasant, Tex., 50

W

Wadley, Chuck (Sr) Box 26, Port Aransas, Tex., 50, 141
 Wadley, Virginia Ballard (Sr) Auburn St., Hockessin, Del., 50
 Wagner, Mary Nell (Fr) Rt. 2, Box 104, Spiro, Okla., 73, 163
 Wah, Lucy (Fr) Kooloon, First Floor, 2B College Rd., Hong Kong
 Wainwright, Herman (Fr) 908 Guam, Wake Village, Tex., 73, 172
 Walker, Charles R. (Sr) 410 Gray Ave., Joplin, Mo., 50, 141, 145, 174
 Walker, Leona A. (Sr) 115 Barger Dr., Waxahachie, Tex., 50
 Walker, Marcus (Sr) 6426 Derby, St. Louis 33, Mo., 50
 Walker, Reba Suanne (Sr) 806 Pine, Corning, Ark., 50, 79, 121, 143, 154
 Wallace, Glenna (Fr) Rt. 1, Perryville, Ark., 73, 158
 Walton, Peggy Lynne (Fr) Rt. 4, Box 133, Newport, Ark., 73, 164
 Wan, Esther (S) 58 Ngau Chi Wan Village, 1st Fl., Kowloon, Hong Kong, 65
 Wan Rebecca (Fr) 58 Ngau Chi Wan Village, 1st Fl., Kowloon, Hong Kong, 65
 Ward, Sandra L. (S) 924 Garden, Maplewood, La., 65, 134, 162
 Warner, Larry (Jr) Rt. 1, Clummons, N. C., 75
 Waters, Donald Lee (Grad) Box 89, Hettick, Ill., 77, 174
 Waters, Dwight (Fr) 2749 Lancaster, Oklahoma City, Okla., 73, 168
 Waters, John Mike (S) Rt. 2, Box 30A, Alachua, Fla., 65, 141
 Waters, Leighton (Jr) Rt. 2, Box 30A, Alachua, Fla., 57, 129, 139, 141, 175
 Watson, James Thomas (Sr) 111 McBaine, Columbia, Mo., 50, 140, 188
 Watson, Jerry (Jr) 935 McQueen, Flint, Mich., 57, 177
 Watson, Jim (Jr) 3200 N. 8th St., W. Monroe, La., 57, 178, 196
 Watson, Patricia (Fr) Rt. 2, Campbell, Mo., 73
 Wear, John R. (S) 2510 8th Ave., Canyon, Tex., 65, 175
 Wear, Phillip C. (Fr) 5710 Collins Lane, Fort Smith, Ark., 73, 167
 Webb, George Anthony (S) Freeport Rd., North East, Penn., 65, 176
 Webb, Janice Ruth (S) 18457 Rd. 200, Strathmore, Calif., 158
 Webb, Rita Jo (Fr) Lynn, Ark., 73
 Weeks, Mary Douglas (Fr) 7281 McVay, Germantown, Tenn., 73, 129, 153, 205
 Weitkamp, Earnest Ray (S) Rt. 1, Delaplaine, Ark., 75
 Welch, Carlos (Jr) Box 128, Spring Hill, Tenn.
 West, Kathy (Sr) 502 Holly Grove, Houma, La., 50, 133, 158
 West, Louellen (Fr) 500 E. Moore, Searcy, Ark., 73
 Westbrook, Merle Eddy (Sr) 318 5th St., Lowell, O., 50, 177
 Westerholm, Jacquie (Fr) 1801 Lynnhaven Rd., Ft. Worth 3, Tex., 73, 150
 Westerholm, Harry (Sr) 1801 Lynnhaven Rd., Ft. Worth 3, Tex., 50, 176
 Westerholm, Johnny (Sr) 1801 Lynnhaven Rd., Ft. Worth 3, Tex., 50, 127, 176
 Weston, Grady (Jr) Maynard Rt., Pocahtontas, Ark., 57
 Wheeler, Donald A. (Fr) 859 W. Main Rd., Conneaut, O., 73, 170
 Whiddon, Edith Anne (S) 1113 Willow Branch, Jacksonville 4, Fla., 65, 152, 205
 Whitacre, Allan L. (Jr) 3946 Webb St., Columbia, S. C., 57
 Whitby, Gary (Fr) 3607 Pryor, Memphis 7, Tenn.
 White, Barbara A. (S) Rt. 1, Box 243, Pine Bluff, Ark., 65, 134, 159
 White, Ben (Sr) Rt. 3, Danville, Ill., 51
 White, Edwin (S) 306 Jacksonville Hwy., N. Little Rock, Ark.
 White, Sandra Jane (S) 222 S. Front, Ruleville, Miss., 65, 163
 White, Snow (Fr) Rt. 1, Box 228, Luxora, Ark., 73, 158
 White, William Ralph (Fr) 3418 Bowen Ave., Memphis 12, Tenn., 73, 134, 175
 Whitehead, Jerry W. (Fr) Rt. 2, Wartrace, Tenn., 73, 169
 Whiteman, Francis (Grad) Rt. 1, New Martinsville, W. Va., 77
 Whitfield, Barbara (Fr) Rt. 1, Caruthersville, Mo., 73, 165, 205
 Whitmore, India (Fr) 1709 Via Zurita, Palos Verdes Estates, Calif., 73, 139, 148
 Whitten, Joe (Sr) 1214 E. Crestwood, Memphis, Tenn.
 Wilcox, David O. (Fr) Star Route, Judsonia, Ark., 73, 170
 Wildman, Lanny G. (Jr) Box 606, Rt. 1, Moro, Ill., 75, 140
 Wilkerson, Jane (Fr) 809 Upper Cahokia, E. St. Louis, Ill., 73
 Wilkins, Gary (Fr) 524 Whitlatch, Trumann, Ark., 73, 173
 Williams, Arthur (Jr) 120 S. E. 10th, Plainview, Tex., 57
 Williams, Barbara (S) 407 Ave. G., Hale Center, Tex., 65, 155
 Williams, Edgar D. (Fr) 4th and Searcy, Kensett, Ark.
 Williams, Ellis Dennis (Sr) 13608 Blenheim, Cleveland, O., 51, 167
 Williams, James E. (S) 441 E. Nollins, Moberly, Mo., 65, 132, 174
 Williams, Joe Garner (Sr) Rt. 2, Summerville, Ga., 51, 143, 177
 Williams, Julie Ellen (S) 652 N. 6th St., Paragould, Ark., 65, 129, 133, 144, 145, 161

Williams, Richard J. (Fr) 2112 N. Water, Decatur, Ill., 73
 Williams, Sondra Lee Tucker (Sr) 827 Pecan, Clarksdale, Miss., 51, 165
 Williamson, Floyd Wayne (Fr) Box 261, Dierks, Ark., 73
 Williamson, Linda M. (S) 601 Holden, Newport, Ark., 75, 166
 Willingham, Bobbie (Jr) Rt. 1, Doddsville, Miss., 57, 163
 Willingham, Robert (Fr) Rt. 1, Box 290, Doddsville, Miss., 73, 172
 Willis, James C. (Sr) Rt. 3, Ripley, Miss., 51, 172
 Wilson, James W. (Fr) 2316 N. National, Springfield, Mo., 73, 132, 134, 174
 Wilson, N. J. (Grad) Rt. 2, Senath, Mo., 77, 196
 Wilson, Ronald M. (Fr) Yearwood Ave., Murfreesboro, Tenn., 73, 141, 168, 184, 205
 Wilson, Sharon M. (S) 508 N. Hussey, Searcy, Ark., 65, 164
 Wiltse, Ronald K. (S) 2164 Rosecrans St., San Diego 6, Calif., 65, 136, 139, 175
 Wimberley, Dana Carole (Fr) Rt. 3, Rector, Ark., 73
 Winter, Arnold (S) 115 N. Lynx Ave., Ruleville, Miss., 65, 175
 Wisner, Cora Elizabeth (S) 41525 Tyler Rd., Belleville, Mich., 65, 134, 153
 Womack, Helen (S) Box 253, Russell, Ark., 65
 Womack, Joe (S) Box 253, Russell, Ark., 65
 Wong, Lucien (S) 14 Tai Po Rd., 2nd Fl., Kowloon, Hong Kong, 65
 Wood, James Otis (Sr) Rt. 4, Paragould, Ark., 51
 Wood, Jo Ann (Fr) Delaware, Ark., 73, 140, 150
 Wood, Reba Gail (Jr) Rt. 3, Box 215, Jasper, Ala., 57, 133, 143, 150
 Woodard, Raymond H. (S) Box 660, Cullman, Ala., 65, 134, 178
 Woodruff, Patricia (Jr) Rt. 2, Box 294, Atoka, Tenn., 57, 129, 153
 Woodruff, Rodney Allen (Fr) Box 120, Grace, Miss., 73, 173
 Woolard, Mary L. (Fr) Rt. 1, Success, Ark., 73, 154
 Work, Betty (Jr) 1583 Grange, Trenton, Mich., 57, 130, 150
 Worsham, James (S) 1209 Highland Ave., Anniston, Ala., 65, 169
 Wright, Charles Leslie (Fr) 502 N. Walnut, Kennett, Mo., 73, 168
 Wright, Gail (Jr) Box 10, Shallowater, Tex., 57, 166
 Wright, Jan (Jr) 5752 N. Encinita Ave., Temple City, Calif., 57, 132, 144, 161
 Wright, Joanne F. (Fr) 402 Morse De., Northlake, Ill., 73, 133, 134, 161
 Wyatt, June (Jr) 2500 Marilyn, El Dorado, Ark., 57, 143, 160

Y

Yarbrough, Ernest Edward (Fr) 1356 Weymouth, Memphis 8, Tenn., 73, 177
 Yarbrough, Mary Lou (Jr) 1356 Weymouth, Memphis 8, Tenn., 57, 129, 143, 153
 Yates, Glenda Fay (Fr) 4125 N. 32nd St., Fort Smith, Ark., 73, 151
 Yates, Jere (Sr) 1069 N. Belvedere, Memphis, Tenn., 51, 79, 119, 124, 131, 133
 Yeager, Merlin Ross (S) 111 N. 16th St., Blue Spring, Mo., 75
 Yongvanichjit, Dhanarat (Jr) 197 Janiarad Rd., Bangkok, Thailand, 65
 Young, Frank (S) Hong Kong
 Young, Mable June (Sr) 5327 Wilson Ave., Portsmouth, O., 51
 Young, Ron (Fr) 700 Spruce, Kingman, Kan., 73, 174
 Young, William David (S) 610 Sutton Dr., San Antonio, Tex., 65, 131
 Young, William John (Sr) 3587 Dallas, Warren, Mich.
 Yurcho, Larry M. (Fr) 3538 Claiborne, Shreveport, La., 73, 169

Academy directory

A

Anderson, Darwin (S) 2304 Kelly Lynn, Longview, Tex., 216, 237
 Anderson, Mike (Sr) 709 N. Spruce, Searcy, Ark., 212
 Arnett, Mike (Jr) Rt. 4, Searcy, Ark., 215, 233, 238, 242
 Atteberry, Jan (Jr) 1503 E. Market, Searcy., 215, 226, 227, 228, 231, 236

B

Baines, Kenna Jean (Sr) 708 E. Center, Searcy, Ark., 212, 225, 226, 227, 230, 231, 236
 Bales, Barbara (Fr) 707 E. Race, Searcy, Ark., 217, 226, 227, 228, 231, 232
 Bales, James (Jr) 707 E. Race, Searcy., 215, 224, 225, 226, 227, 229, 233
 Ball, Patsy (Sr) 506 N. Cross, Searcy, Ark., 212, 225, 227, 228, 230, 236
 Barrett, Ronda (S) Rt. 2, Derby, Kan., 216, 229, 232
 Beckman, Mike (Sr) Rt. 1, McRae, Ark., 212, 225
 Beene, Brenda (Sr) Rt. 1, Searcy, Ark., 212, 226, 227, 228, 230, 236
 Bell, Roger (S) 811 Race Ave., Searcy, Ark., 216, 233, 238, 242
 Bell, Ronny (S) 811 Race Ave., Searcy, Ark., 216, 233, 238, 240, 242
 Berryhill, Dick (S) 1410 E. Market, Searcy, Ark., 216, 224, 225, 226, 227, 229, 233, 238, 240, 242
 Berryhill, Excell (Jr) 1208 E. Market, Searcy, Ark., 215, 237
 Berryhill, Jimmie (Fr) 1208 E. Market, Searcy, Ark., 217
 Bixler, Sue (Jr) 1609 E. Market, Searcy, Ark., 215, 226, 227, 228, 232
 Bixler, James (Fr) 1609 E. Market, Searcy, Ark., 217, 226, 227, 233, 243
 Black, Nancy (S) 2001 W. Juniper, Roswell, N. M., 216, 228
 Brady, Suanne (Jr) 203 S. Turner, Searcy, Ark., 215, 226, 227, 228, 230, 236
 Bridgeman, Charles (Fr) 908 Cedar Drive, Searcy, Ark., 217, 220

Bridger, Pat (S) 206 Blakeney, Searcy, Ark., 216, 237
Brown, Carol Ann (Fr) 805 Cedar Drive, Searcy, Ark., 217, 225, 226, 227, 228, 234
Brown, Ruth Anne (Sr) 805 Cedar Drive, Searcy, Ark., 212, 218, 224, 225, 226, 227, 230, 231, 234
Buffington, Sonja (Fr) 802 E. Market, Searcy, Ark., 217, 232
Bush, Faye (Sr) Box 105, Williston, S. C., 213, 218, 219, 224, 226, 227, 228, 230, 231, 236

C

Cannon, Linda (Fr) 505 N. Charles, Searcy, Ark., 217, 232
Clyburn, Lee (Jr) USA L D Cambodia APO 153, c/o Postmaster, San Francisco, Calif., 216, 224, 228, 230, 232
Clyburn, Steve (S) San Francisco, Calif., 216, 231, 233, 238, 240
Coffey, Kynes (Jr) 910 E. Center, Searcy, Ark., 215, 228, 230, 234
Cope, Ken (S) Rt. 4, Searcy, Ark., 216, 225, 226, 227, 229, 233, 242

D

Dalton, Judy (Jr) 505 N. Fir St., Searcy, Ark., 215, 228, 230, 234
Dupuy, Carol (S) 219 Indian Trail, Poland, O., 216, 218, 228, 232

E

Ely, Dale (Jr) 1508 Tulip Ave., Searcy, Ark., 215, 226, 227, 229, 233, 238, 240, 242
Evans, Roy (Sr) 811 N. Morrill, Morrilton, Ark., 213, 225, 229, 231, 233

G

Gibbons, Mary Ruth (Sr) 1101 E. River, Searcy, Ark., 213, 227, 228, 230, 231, 234
Glenn, Philip (Jr) 1503 Tulip Ave., Searcy, Ark., 215, 226, 227, 233, 238, 242

H

Hagler, Lou (Fr) Rt. 2, Cherry Valley, Hickory Ridge, Ark., 217, 237
Hart, Jenene (Fr) 1201 E. Moore, Searcy, Ark., 217, 227, 228, 234
Hartley, Mickey (Jr) 507 N. Cross, Searcy, Ark., 215, 226, 227, 229, 233, 238, 242
Hays, Nena (S) 502 N. Hussey, Searcy, Ark., 216, 224, 225, 226, 227, 228, 230, 231, 234
Hedrick, Ann (Sr) 7 Harding Dr., Searcy, Ark., 213, 220, 226, 227, 228, 230, 231, 232
Hedrick, Mike (Fr) 7 Harding Dr., Searcy, Ark., 217, 233
Henson, Bruce (S) 23 Mohawk Dr., Searcy, Ark., 216, 226, 227, 238, 240
Hillis, Larry (Sr) 160 N. Charles St., Searcy, Ark., 213, 224, 231, 238
Hilton, Tommy (Sr) 403 N. Pineville, Winnfield, La., 213, 219
Holder, Dianne (Jr) 916 E. Race Ave., Searcy, Ark., 215, 220, 224, 225, 226, 227, 228, 230, 231, 236
Holloway, Judy (Sr) 530 Desota Ave., Clarksdale, Miss., 213, 227, 228, 230, 232
Hubbard, Synette (Sr) Harding College, Searcy, Ark., 213, 219, 225, 226, 227, 228, 234
Hughes, Phil (Fr) 205 N. Grand, Searcy, Ark., 217, 226, 227, 237, 243

J

Jones, Marty (Fr) Rt. 4, Mercer, Pa., 217, 237

K

King, Freddie (Fr) Rt. 1, Searcy, Ark., 217, 243
Kosteff, Donna (Jr) Box 167 Jeddah, Saudi, Arabia, 215, 234

L

Laine, Bonnie (Jr) 36897 Porter St., Romulus, Mich., 215, 219, 225, 226, 227, 228, 234
Lane, Colleen (Fr) Box 167 Jeddah, Saudi, Arabi, 217, 227, 228, 232
Lasley, Loretta (S) Rt. 1, Searcy, Ark., 216, 232
Lawson, Larry (Jr) 1509 E. Market, Searcy, Ark., 215, 224, 226, 227, 229, 233, 238, 240, 242
Lawyer, Mike (Jr) 920 E. Center, Searcy, Ark., 215, 226, 227, 233, 240, 242
Leal, Cesar (S) 13 6th Ave., Pto. Banios, Izabal, 238, 242
Lundy, Ronnie (Fr) Rt. 4 Box 133, Marshall, Tex., 217, 237

M

McClaren, Marian (S) 503 E. Market Ave., Searcy, Ark., 216, 226, 227, 228, 230, 231, 236
McDougal, Oscar (Fr) 509 E. Park, Searcy, Ark., 217, 233, 243
McKenzie, Bill (Jr) 6 Sheridan Rd., Chattanooga, Tenn., 226, 227
McKnight, Sharon (Sr) Byran Ave., Dover, N. J., 213, 218, 224, 228, 230, 234

Malcik, Jeanne (Sr) 513 Pittman, Richardson, Tex., 213, 228, 236
Martin, Dennis (Jr) Rt. 3, Searcy, Ark., 215, 227, 229, 233, 238, 240, 242
Martin, Gary (Fr) 707 Randall Dr., Searcy, Ark., 217, 227, 235, 243
Mason, Molly (Fr) 1309 E. Market, Searcy, Ark., 217, 226, 227, 228, 236
Meurer, Linda (Sr) 2510 E. Milton, St. Louis, Mo., 213, 226, 227, 228, 232
Mills, Ken (Sr) 45 Harding Dr., Searcy, Ark., 213, 226, 227, 229, 231, 233, 238
Moore, Jerry (Fr) Kensett, Ark., 217, 226, 227, 235, 243
Morris, John (Jr) Box 216, Kensett, Ark., 215, 242

N

Nelson, Susan (Sr) Rt. 1, Senatobia, Miss., 213, 218, 221, 226, 227, 228, 230, 231, 234

P

Pace, David (S) 711 N. Oak, Searcy, Ark., 220
Paine, Susan (Jr) 900 Sunnyhill St., Searcy, Ark., 215, 226, 227, 228, 234
Ponder, James (Jr) 7648 Gerald St., Warren, Mich., 215, 238
Puckett, Kittena (Fr) 928 E. Market, Searcy, Ark., 226, 227, 228
Pulley, Philip (Fr) 512 N. Van, Searcy, Ark., 217, 235, 238, 240, 242
Pulliam, Cliff (Sr) 706 E. Pleasure, Searcy, Ark., 213, 227, 235

Q

Quiett, Karen (Sr) 2055 S. Osage, Bartlesville, Okla., 213, 230, 236

R

Reeder, Sara (S) 105 S. Turner, Searcy, Ark., 216, 220, 224, 226, 227, 228, 230, 231, 234
Risinger, Harry (Jr) 800 N. Oak, Searcy, Ark., 215, 224, 225, 226, 227, 229, 233, 238, 240, 242
Ritchie, Joan (Sr) 701 Park Ave., Searcy, Ark., 214, 219, 224, 225, 226, 227, 228, 231, 232
Roberts, Clifton (S) 300 Moss St., Searcy, Ark., 216, 226, 228, 229, 237, 238

S

Sanderson, Steve (Fr) Box 1034, Harding College, Searcy, Ark., 217, 226, 227, 243
Sapp, Danny (S) 1207 E. Market, Searcy, Ark., 216, 233, 238, 242
Sapp, Margaret (Sr) 1207 E. Market, Searcy, Ark., 214, 228, 230, 231, 236
Sears, James (Jr) 916 E. Center, Searcy, Ark., 215, 219, 229, 233, 238, 242
Sears, Pattie (S) 916 E. Center, Searcy, Ark., 216, 225, 227, 230, 231, 236
Sewell, Granville (Fr) 1505 E. Market, Searcy, Ark., 217, 226, 227
Sewell, Mary Ann (Jr) 1505 E. Market, Searcy, Ark., 215, 218, 224, 226, 227, 228, 230, 231, 236
Shelton, Sam (Fr) Talara, Peru, 217, 243
Smith, Bill (Jr) 506 E. Center, Searcy, Ark., 215, 227, 238, 240, 242
Smith, Glenn (Sr) 1516 E. Market, Searcy, Ark., 214, 235
Smith, Kent, (Jr) 506 E. Center, Searcy, Ark., 215, 220, 225, 227, 238, 240, 242
Smith, Mary Alice (Jr) 420 Apollo Rd., Richardson, Tex., 215, 226, 227, 228, 230, 236
Smock, Sue Ann (Sr) 1133 25th St., Moline, Ill., 214, 226, 227, 234
Stafford, Shirley (S) 612 E. Park, Searcy, Ark., 216, 224, 227, 288, 230, 231, 234
Staggs, Norma (Jr) 918 E. Market, Searcy, Ark., 215, 226, 227, 228, 230, 234
Street, James (Jr) Box 59 Rt. 1, Searcy, Ark., 215, 226, 227, 233, 238, 240, 242

T

Thompson, Barbara (Jr) 3 Harding Dr., Searcy, Ark., 215, 218, 219, 224, 226, 227, 228, 230, 231, 236
Thompson, Bobby (Sr) 1600 E. Market, Searcy, Ark., 214, 219, 226, 227, 231, 235, 238, 242

W

Wilson, Bobby (Fr) 3 Cloverdale Bend, Searcy, Ark., 217
Wilson, Janice (Jr) 508 N. Hussey, Searcy, Ark., 215, 227, 228, 229, 230, 231, 232
Wilson, Linda (Fr) 306 S. Cotton St., Searcy, Ark., 217, 232
Winnett, Dan (S) Box 92, Bell Buckle, Tenn., 216, 233, 238, 242
Woodward, Jere, (Sr) 4201 S. 27th St., Lincoln, Neb., 214, 220, 221, 224, 225, 226, 227, 229, 233, 238, 242
Wright, Barbara (Jr) 317 Hesse, Apt. 416, Scott Air Force Base, Ill., 215, 226, 227, 228, 229, 230
Wyatt, Marty (Sr) 727 W. 6th, Escondido, Calif. 214, 225, 226, 227, 229, 231, 237

Y

Yater, Moss (Fr) 5 Harding Dr., Searcy, Ark., 217, 243

The Petit Jean Staff



Faculty Advisor Dr. Joseph E. Pryor



EDITORIAL

Editor	Anna Belle Climer
Assistant Editor	Sandy Childers
Caption and Copy Editor	Donna Knapp
Assistants	Judy Evans, LaNell Murry, Mary Doug Weeks, Marie Laird, Linda Risinger, Lanny Wildman, Jimmy Jones
Administration Editor	Julie Williams
Classes Editor	Harriet Herrington
Assistants	Charlot Root, Anita Green, Carole Rhine, Doris Bush
Student Life Editor	Carolyn Hladky
Assistant	JoAnn Stanley
Organizations Editor	Barbara Boaz
Assistants	Patty Shull, Rosemary Hoover, Jill Graddy
Social Clubs Editor	Florence Klemm
Assistants	Dee McCarley, Sandy Mills
Athletics	Norman Tubb
Assistant	Joe Belew
Directory Editor	Carol Sexson
Assistants	Holly Brannon, Peggy Hodge
Typists	Jewell Goodman, Mary Phillips, Carmen Camperell, Karen Mock, Beverly Beard, Raymond Hawkins

PHOTOGRAPHY

Photographer	David Burks
Assistant	Jack Lewis
Photographic Editor	Frances Mayer

LAYOUTS AND ART

Layouts Editor	Jenette Buchanan
Assistants	Kay Dunn, Kathleen Valentine, Mary Lou Yarbrough, Pat Woodruff
Program Editor	Bob Baucom

BUSINESS

Business Manager	Travis Stewart
Assistant Business Manager	Leighton Waters
Secretaries	Diane Dyer, Kay Moberly, Louise Tucker
Salesmen	Ron French, Jim Stanley, Gaylon Lamb, Lynn Reeves, Joe Belew, Denton Kernodle, Terry Smith, Dick Ousley

"But now abideth faith, hope, love, these three and the greatest of these is love." — I CORINTHIANS 13:13.

Within a few days the 1962-63 school year will be concluded and we shall return to our homes in many states. We are not the same people who enrolled in September because our lives have been changed by the things we have learned and the associations we have enjoyed. Our knowledge has increased, our goals have been sharpened and our souls have been challenged and stimulated. We have seen how effectively the principle of *love* serves as a motivating influence on the Harding campus.

