

1961

Petit Jean 1960-1961

Harding College

Follow this and additional works at: <https://scholarworks.harding.edu/petit-jean>

Recommended Citation

Harding College. (1961). Petit Jean 1960-1961. Retrieved from <https://scholarworks.harding.edu/petit-jean/37>

This Book is brought to you for free and open access by the Archives and Special Collections at Scholar Works at Harding. It has been accepted for inclusion in Petit Jean Yearbooks by an authorized administrator of Scholar Works at Harding. For more information, please contact scholarworks@harding.edu.





Petit Jean

♦ 61

JOAN B. LYON Editor
RICHARD MOCK, JR. Business Manager
DR. JOSEPH E. PRYOR Faculty Advisor

HARDING
ROOM
378.767
P445
1961
c.2

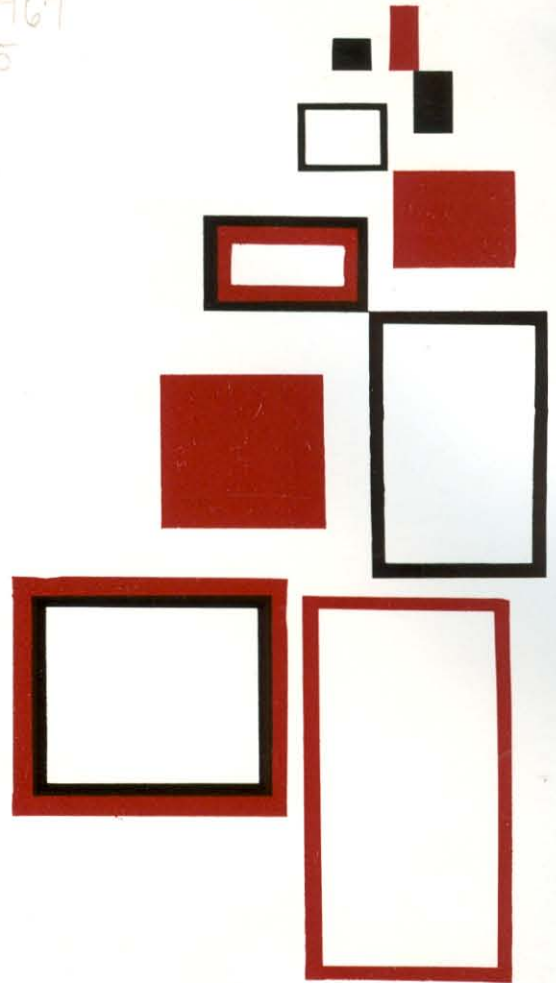

Pett Jean

'61

HARDING COLLEGE
SEARCY, ARKANSAS
VOLUME XXXVII

HARDING COLLEGE LIBRARY



Education effectively leads us
to sharpen our awareness of life
and to broaden our perspective.

Contents

| | |
|---------------------|-----|
| INSTRUCTION | 20 |
| STUDENT LIFE | 76 |
| PERSONALITIES | 102 |
| ORGANIZATIONS | 120 |
| SOCIAL CLUBS | 142 |
| SPORTS | 178 |
| ACADEMY | 202 |
| BUYERS GUIDE | 242 |

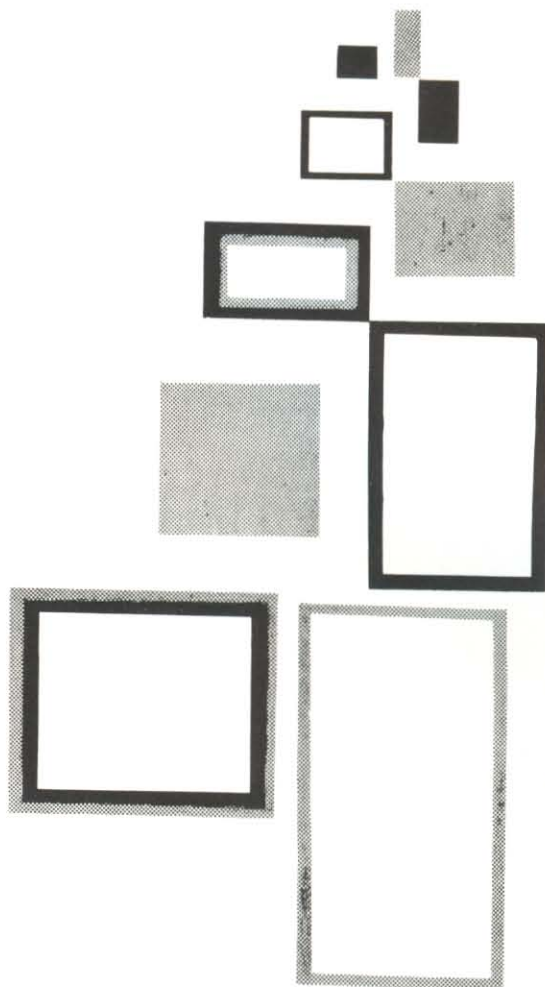



1961 Petit Jean dedicated to Charles G. Pitner

Many of us met him our freshman year as we enrolled for classes in basic math. We can still remember his first day's questioning, "Now, Bill, where did we get the number system we now use?" And after this, as we began to see new and practical meanings attached to old mathematical figures, we praised his ability to interest us in the field which he understands so thoroughly.

We have become accustomed to seeing him stepping leisurely along the walk between the Student Center and the Science Building. And in casual conversations and student activities he has shown his interest in the things that we think are important.

To an outstanding teacher and a devoted man, the senior class dedicates the 1961 *Petit Jean* — to MR. CHARLES GREY PITNER.

Charles Grey Pitner, a west Tennessean who graduated from the Bells High School in 1931, enrolled as a freshman in Harding College in the fall of 1933 after working two years on a farm. In addition to achieving a good academic record, he participated extensively in extra-curricular activities. He was business manager of the *Bison* his junior year and of the *Petit Jean* his senior year, a member of the Sub-T 16 club, and a sprinter on the track team.

Following his graduation from Harding with a major in mathematics in the spring of 1937, he taught elementary school in Missouri one year before doing graduate study at George Peabody College on a fellowship. After teaching high school mathematics for five years, he became principal of the Grove High School in Paris, Tenn., and served six years before returning to Harding in 1950.

In the spring of 1938 Professor Pitner married Mary Neal, one of his Harding classmates. Mrs. Pitner serves as director of guidance and counselling for the Searcy school system. They have one daughter, Martha, who is in the eighth grade.

Since he was a college student, Professor Pitner has preached regularly and he is currently preaching for the church in Pangburn. He is a member of the National Council of Teachers of Mathematics and the Searcy Lions Club.



Mary and Charles Pitner



NO SUBSTITUTE exists that can replace experience in making mathematics clear to students. Here he sheds light on calculus for Myra Dasher.



ACTIVE in several organizations in addition to his class and counseling work, Professor Pitner dines at a weekly Lions Club luncheon meeting.



FORMERLY used as the administration building, Science Hall is one of the original buildings of the campus. It now furnishes quarters for the home economics, chemistry and biology departments.

PERSPECTIVE IN HISTORY

Looking to past gives more insight into present scene

The student at Harding College today gains in his perspective of the past as he reviews the history of the school. Harding is a school that has been built on hopes, dreams, and sacrifices. In 1922 Christians in Arkansas established Arkansas Christian College at Morrilton. After two years this junior college and another, Harper College, merged to form a senior institution, which was to be called Harding College.

In 1934 Harding College moved from Morrilton to Searcy, where the facilities of Galloway College were available. Since then the school has undergone tremendous growth; but the Galloway Bell Tower, Pattie Cobb Dormitory, and the Science Building are reminders of earlier days.

Upon the retirement of President J. N. Armstrong in 1936, Dr. George S. Benson returned from China, where he had spent ten years doing mission work, to become president of Harding College. Dr. Benson purposed to overcome the heavy financial difficulties with which the school was struggling. It was a memorable Thanksgiving Day, 1939, when at the conclusion of a long campaign, the mortgage was burned.

FRAMED through an arch of the bell tower is Pattie Cobb Hall, the oldest dormitory on campus. The bell tower, constructed from materials which had been a part of Godden Hall, is now a part of our history.



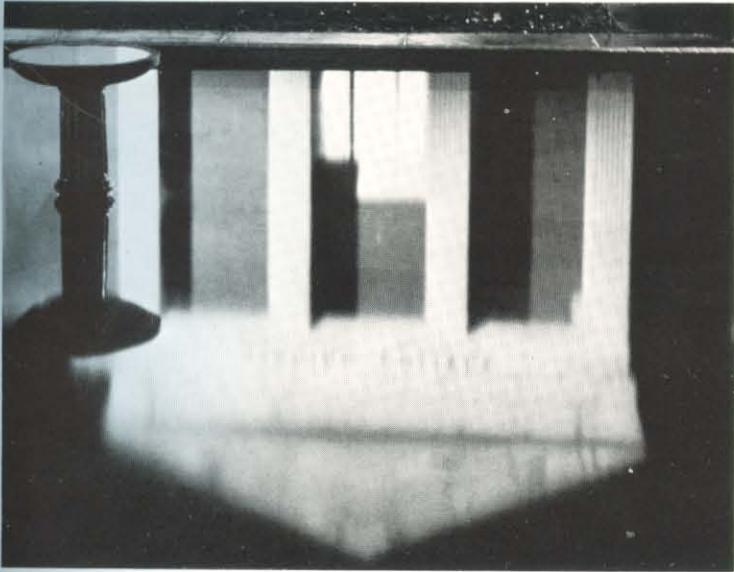

REFLECTED in the placid waters of the lily pool, the Administration Building takes on a shimmering quality different from its usual staunch appearance.

STAUNCHLY occupying its central place on campus is the Administration Building, in its appearance a fortress, by its nature the center from which learning is directed.

NEWEST dormitory for men students, Graduate Hall provides not only double room suites but also a section with single rooms.

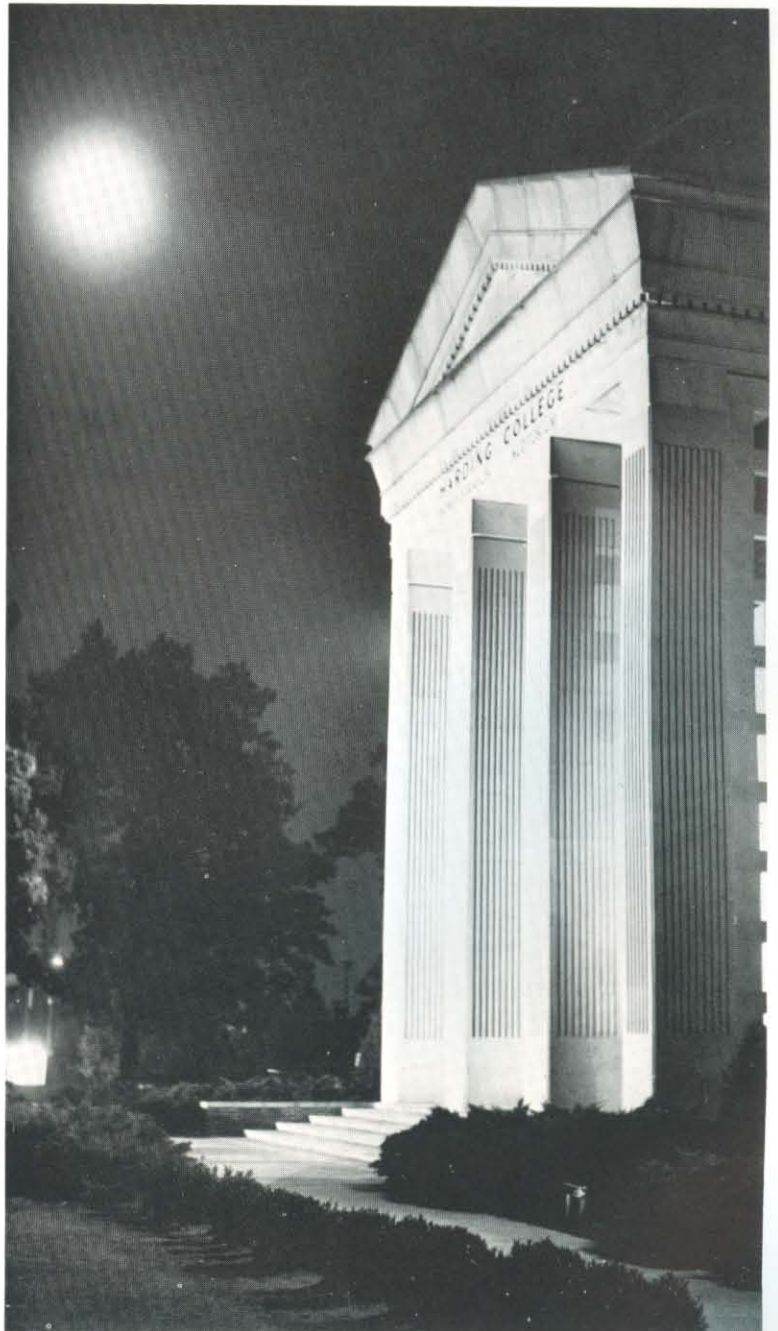

The college in perspective

Perspective, outwardly evidenced on campus by the heightening, massive columns of the Administration Building, is also apparent in the generally vigorous atmosphere surrounding campus activity. Harding College, an institution of purpose, seeks to develop in individuals a sense of direction. Since rigid patterns do not permit growth, a student is led to realize that he usually experiences a readjustment in thinking, which brings forth new levels of understanding. The educational process at Harding is strengthened by the emphasis on spiritual values, the aim being to show that Jesus Christ is the son of God and that his life and teachings bear directly on our lives today. New knowledge and different approaches characterize the student's gradual change in perspective.





COLOR PHOTO BY Wm. WALKER STUDIO, SEARCY, ARKANSAS

PERSPECTIVE IN GROWTH

Building program shows the growth of educational plant

During the last twenty years the physical plant of Harding College has been greatly expanded. As the result of a successful campaign launched in 1948, many modern educational buildings have been constructed. Rapidly succeeding each other were Armstrong Hall (1949), Beaumont Memorial Library (1950), Cathcart Hall and the Student Center (1951), the Administration Building and the Music Building (1952), the American Studies Building, Echo Haven, and Sewell Hall (1953), Graduate Hall (1956), and Married Students' Apartments and Alumni Field (1958). A classroom building — the Bible Building — is being used for the first time this year, and a new girls' dormitory, under construction now, is scheduled to be completed for use next September. Plans for a new science building are being formulated.

Growth in physical facilities is indicative of a school which is growing in other areas also. Harding's enrollment reached an all-time high this fall with 1065 college students. The faculty now numbers approximately seventy, about one-third of whom hold a doctorate.



WALKING in the invigorating freshness after a shower, couples find relief from the hours they have spent together studying in the library.

STANDING serenely in the middle of campus, the fountain in the lily pool reflects moonlight as if it were spilling molten metal.



CARVED in bold relief on the new Bible Building is a statement of the sweeping purpose which serves as a reminder of the reason Harding came into existence.

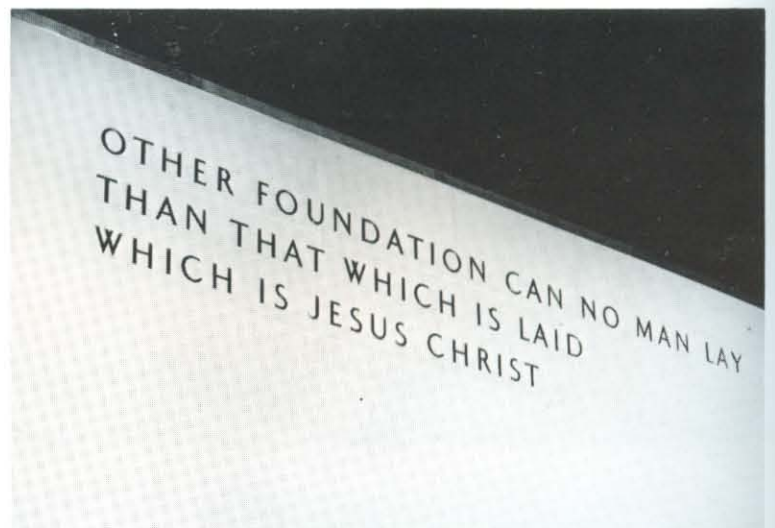



AERIAL VIEW of the Harding Campus shows the many advances that have taken place during the past several years. Under construction is a new dormitory which will house two hundred girls.



NAMED for the late Dean of Women Emeritus, Cathcart Hall is built on the suite plan — a pair of rooms with a connecting bath.

PROVIDING facilities for instrumental and vocal development, the Music Building contains rooms for individual practice and for group instruction.

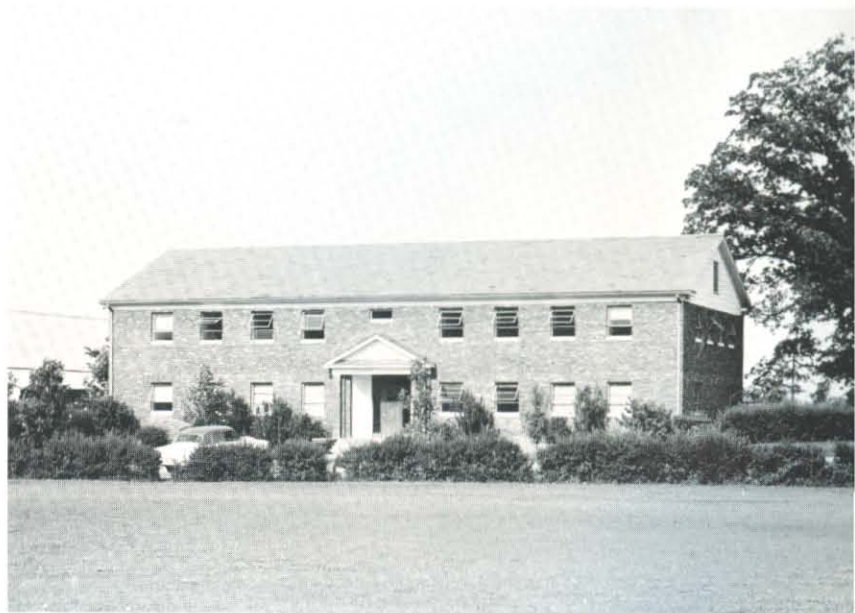

HALF of Harding's men students live in Armstrong Hall. Built in 1953, the dormitory houses academy and college students.



MODERN in construction and furnishings, the newest addition to Harding's campus will be ready to be occupied by two hundred girls in September.

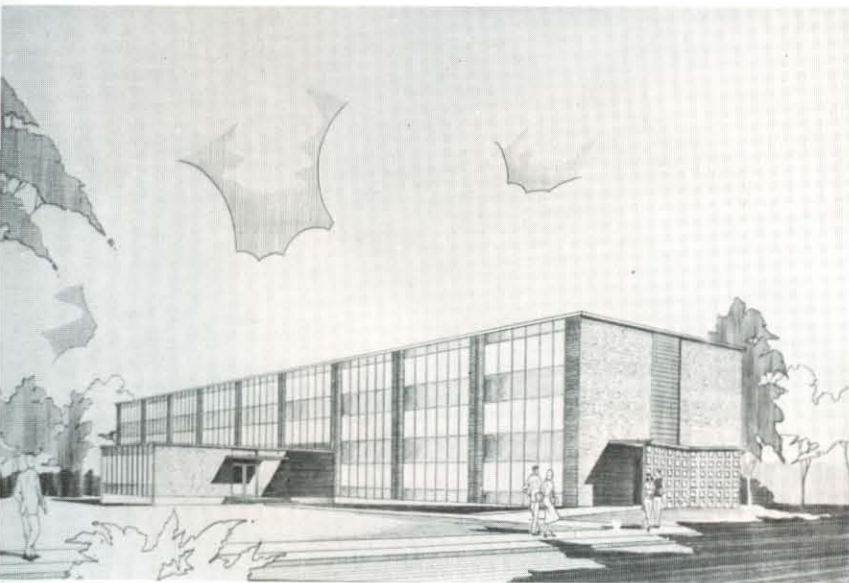

PERSPECTIVE IN STANDARDS

Academic offerings stress broad general background

As Harding has grown physically and numerically, her leaders have endeavored to develop high standards of quality in all aspects of campus life.

Academic standards are of basic importance. Each student at Harding is given the opportunity to enroll in a carefully planned core of general education courses, designed to give him general knowledge and appreciation. He may choose his major from among twenty-two areas, and he is counseled by a professor in the major field selected. In addition to the general education and major programs, certain accelerated and special courses are offered to meet individual needs.

Although the academic work is the basic part of the college program, various activities afford students opportunity for developing their own social, cultural, professional, and spiritual values. Many departmental and special interest clubs supplement and vitalize classroom activities. The Student Association affords opportunities for leadership development. The A Cappella Chorus, one of several music organizations, has gained national recognition for its outstanding performances. Dramatics, debating, and student publications have also reached a high level of excellence.



STOREHOUSE of written knowledge, Beaumont Memorial Library contains information dealing with aspects of the whole realm of learning.



BUSTLING with activity most of the time, the Student Center provides space for the post office, the College Inn, publications and alumni offices, the Book Store, and the Emerald Room for parties.

COMPLETED barely in time for school this fall, the new Bible Building is a welcome addition to the campus. The facilities include well-equipped classrooms, large lecture rooms, and arrangement for closed-circuit television later.



FUNCTIONAL in many respects, the American Studies Building is specially arranged and equipped to provide excellent training in history, economics, sociology, political science, and business.



PERSPECTIVE IN SELF-REALIZATION

Knowing oneself important in relationships with others

To any given person there is no one else on earth so important as himself. Yet as much attention as we give ourselves, we often are displeased with what we are. This displeasure results from weighing ourselves in the balances of our standard and being found wanting. Usually, then, we develop our perspective and try to adjust ourselves to it.

A necessary part of this adjustment is recognizing both strengths and weaknesses, then accepting and using our knowledge to best advantage. Also important is learning to relate to others in life situations — working together, studying together, or feeling together. Finally, we are brought to realize that we are part of institutions: the family, the church, and the nation-community. The development achieved as a result of our perspective and adjustment makes each of us the distinctive person he is.



ASSIMILATION of knowledge calls for concentration on the materials at hand, whether they are textbooks, paintings, or records of music or language.



TO KNOW yourself as you are known is important in personal development. A battery of tests is given to all entering freshmen to enable them to evaluate themselves more accurately in terms of aptitude and achievement.

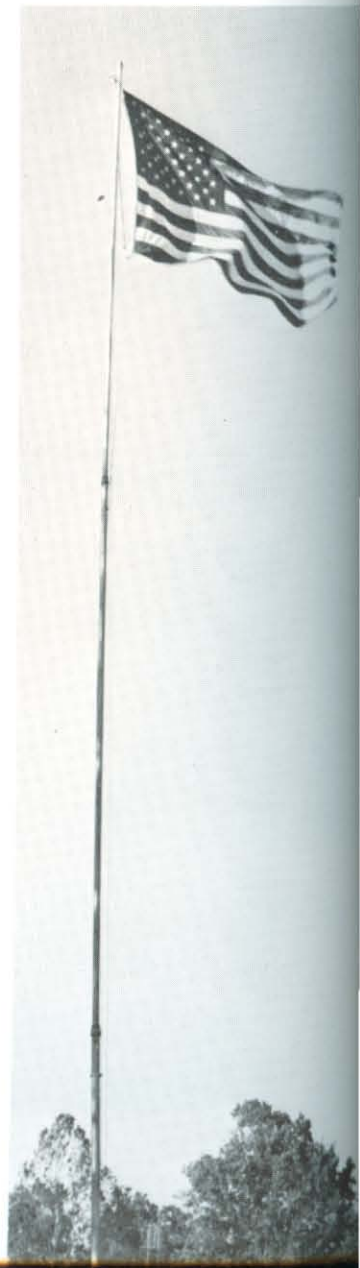

SYMBOL of all that our country means to us, the flag stands to proclaim the freedom of the individual to develop through education.



ATTENTION glued to a Bison home game, the rooters exhibit mixed emotions. Empathy for the team is one example of the intense feeling for others that can be generated in a campus situation.



COOPERATION in working with others is a valuable part of personal development in students, as Sandra Tollett and Barbara Boaz learn in cleaning duties.



INFORMAL groups gather almost anywhere whenever students have an unhurried moment. Seated on benches around the lily pond during a free period or after classes, they enjoy just being together.



COUPLES like Bennie Johns and Anneke Cox take time to enjoy each other's company, making use of the benches and swings on the campus.

PERSPECTIVE IN SOCIAL DEVELOPMENT

Social situations produce gradual personality change

Our lives consist largely of innumerable encounters with people in a wide variety of situations. In a ball-game crowd, at a social club banquet, in a close-knit circle of friends, or with an intimate companion we find ourselves in an exchange. Some situations, such as those mentioned, are largely a matter of choosing to associate. Others are brought upon us by our necessary activities in school — in class, at work, or at the coin-o-mat.

All of these social situations bring out some change in our perspective. A few experiences stand out as having momentous effect on the direction of our lives, but many slip by with hardly a ripple in our consciousness. The impressions from different situations accumulate and add to the overall picture of our personalities until gradually we become different people, largely as a result of knowing and associating with others.



HALTED for a minute of conversation on the campus before the tardy bell, students take an opportunity to get together and exchange a word or two.



DORM PARTIES give the girls an opportunity to know each other in a spontaneous situation that no other campus association provides.



CHANCE meetings of the boys occur from time to time in addition to their being together in the dormitory. The popular new coin-operated laundry provides facilities for students to do-it-themselves.



FOLLOWING the more formally planned program of the college church services, many students gather around the lily pond for a short period of spontaneous hymn singing and prayer.

INDIVIDUAL study gives one an opportunity to assimilate and understand the Scriptures and helps him to apply the ideals to his own life.



PERSPECTIVE IN RELIGIOUS GROWTH

Spiritual growth necessitates individual searching for truth

No decision can be considered more important than the one we must face concerning our relation to the Supreme Being. Sooner or later we choose either to ignore this responsibility or to accept the challenge to learn about God and what He expects of us.

Most of the students who come to a college like Harding do so because of the emphasis on religion. Feeling that they want to be strengthened in their faith, they join with others of like mind and engage in many acts of service to bring them closer to God.

Worship, whether it is congregational or private, planned or spontaneous, is a personal thing that relates each of us to the God he is trying to serve. Much of the growth, however, comes from individual effort in studying to learn and in putting the knowledge into effect.



GIRLS gather for vesper services at the close of the day to think of God and His blessing.. These devotionals are part of the spiritual life of the girls as they strive to become better Christian women.

ATTENDING worship at the college church is a part of the religious life at Harding College. Participation by students in church services stimulates the responsibility of the Christian for leadership.





THEY SHALL ALL BE TAUGHT OF GO

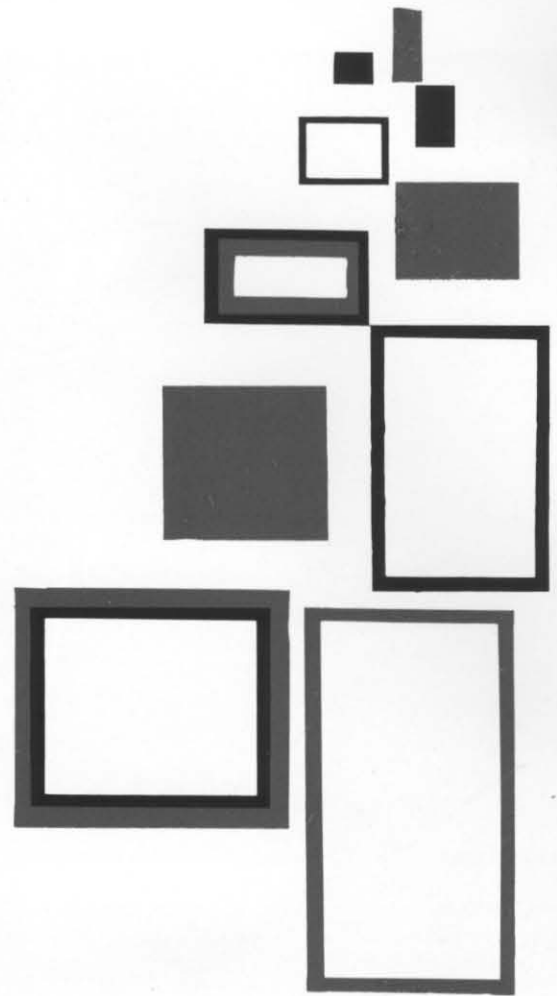

The foundation of our modern society is education. Without it, civilization as we know it would crumble. With it, each generation can build on the ones preceding, assimilating the newly-won knowledge and cataloging it for present and future use.

And knowledge will be used. If not at the moment it is discovered, then it will be transmitted to others who will find a need for it. This transmission of knowledge — and the way it can be useful — is important in education. By far the most vital and delicate aspect of education, though, is the training and developing of character. All knowledge, even with the ability to apply it, is incomplete without consideration of what is good, what is beautiful, and what is true. The way we look at these considerations is our perspective.

Instruction



BOARD OF TRUSTEES. FRONT ROW: George M. Roberts, W. O. Beeman, Dr. L. M. Graves, J. A. Thompson, R. D. Fuller. SECOND ROW: Dr. George S. Benson, Flanoy Alexander, D. F. Anguish, Leman Johnson, Jim Bill McInteer, T. J. McReynolds. NOT PICTURED: Dr. Houston Karnes, John Kirk, Vernon Lovinggood, Milton Peebles.

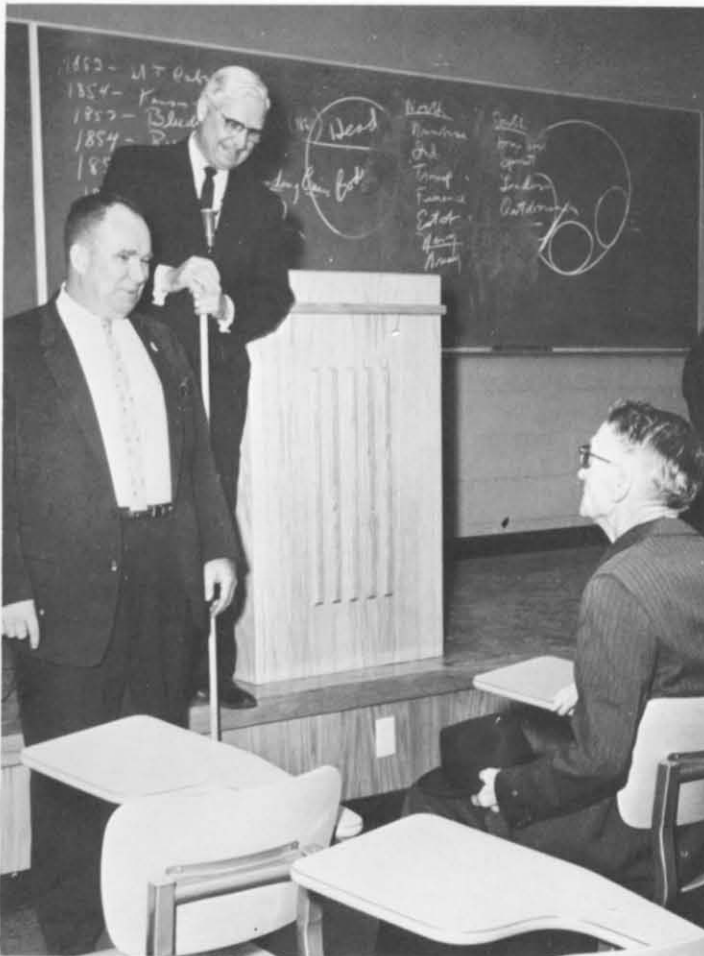

BOARD OF TRUSTEES

Board of trustees forms policy that assists growth of college

Unselfishness and diligence characterize the work of the fifteen members of the Board of Trustees, the guardians of Harding College. With the best interest of the college and its students in mind, these men have led the school forward for many years. The satisfaction of helping Christian education is the reward for these outstanding men, who work in many different fields. Faced with the responsibility of formulating the policies of the college, they strive to make decisions that will benefit the school now and in future years.

Dr. L. M. Graves has, since 1954, exemplified his sincere interest in Christian education through his service to Harding as Chairman of the Board. Other officers are Dr. Houston T. Karnes, Vice-Chairman; W. O. Beeman, Treasurer; and R. D. Fuller, Secretary.

PROGRESS of Harding rests in the hands of the Board of Trustees. Dr. Benson listens as Jim Bill McInteer and T. J. McReynolds express satisfaction with facilities available in the newly erected Bible building.

PRESIDENT

Dr. Geo. S. Benson continues dynamic leadership

With his eyes ever toward the future president George S. Benson seldom pauses to look back. Combining the vigor of youth and the wisdom gained by many years of experience, he continues to give dynamic leadership to Harding College. A man who has taken Christian standards as his code of conduct, he has rightfully been acclaimed a true champion of Christian education and an outstanding American.

Highlighting another busy year for Dr. Benson was the trip to the Orient that he and Mrs. Benson made. This trip, approved by the United States Armed Forces for holding religious retreats in Japan and Korea, also included Hong Kong, the Philippine Islands and the state of Hawaii. He visited Ibaraki Christian College, conferred with missionaries at various places, and obtained permission from the British government to establish a Christian college in Hong Kong.

PRESIDENT George S. Benson shows board members R. D. Fuller and Houston T. Karnes the Book displayed in the new Bible building.



DEDICATED to the furthering of Harding College, President Benson stops for a moment to contemplate all the changes that have taken place since he came to the campus. The most recent addition is a new girls' dormitory.



JOSEPH E. PRYOR, PH.D., Chairman of the Department of Physical Science, will continue to foster learning in his new position — Dean of the College.



JAMES H. ATKINSON, MA, Harding's genial, capable Dean of Students, generates warmth and understanding in his frequent sessions with many students.



LOTT TUCKER, JR., BA, Business Manager, shrewdly directs both the investment and the distribution of funds of the college.

ADMINISTRATION

Keen sense of responsibility guides our officers



CLIFTON L. GANUS, JR., PH.D., the dynamic Vice-President of Harding is constantly at work, serving also as Dean of the School of American Studies and Chairman of the Department of History and Social Studies.

Providing the leadership and work necessary for the day-to-day activities of Harding College constitutes the main job of the administrative officers. They administer the academic, financial, social, and public relations policies of the college. They are also responsible for maintenance of buildings and grounds, keeping official records, and providing proper room and food services. The Administration is also responsible for the onward development of the college in physical facilities and academic and spiritual standards.

The officers of the Administration bear the responsibility of carrying out the policy decided upon by the Board of Trustees. A fine spirit of cooperation generally exists between the Administration and the student body.

Three changes in administrative personnel were made for this year. Dr. Joseph E. Pryor became Dean of the College upon retirement of Dean L. C. Sears from the administrative office. Virgil Beckett was promoted from assistant registrar to registrar. Eddie Campbell was appointed director of men's housing.



VIRGIL M. BECKETT, BA, Registrar, courteously receives and answers questions concerning admission, registration, transcripts, degree requirements, and other academic records.



SMILING their approval of Harding's revised catalog are the three Deans — Inez Pickens, Dean of Women, James Atkinson, Dean of Students, and Dr. Joe Pryor, Dean of the College.

INEZ PICKENS, BA, Dean of Women, is also dorm mother in Pattie Cobb Hall and an able, dedicated English teacher.

EDDIE R. CAMPBELL, BA, Director of Men's Housing and instructor in physical education and health, is the resident supervisor of students in Armstrong Hall.

MARGUERITE O'BANION, BA, Executive Secretary to the President, efficiently manages the appointments, correspondence, and records of busy Dr. Benson.





SUPPLEMENTING the program of Bible training at Harding are the Sunday morning classes, most of which are held in the new Bible building. Format of the classes ranges from lectures to discussions.

BIBLE

Bible faculty directs students to knowledge of Christianity

Believing that a life centered around Christ is the only true life and that to have a God-centered life you must be taught, the Bible Department seeks to give each student a greater knowledge of Christ. Through these classes we grow in understanding of Him and of His will, thereby making us able to serve Him better.

Conard Hayes, acting as chairman of the Bible Department while Dr. W. B. West is directing the graduate school in Memphis, coordinated the Annual Thanksgiving Lectureship. A highlight of the lectureship was the dedication of the new Bible building on Thanksgiving Day. The Bible building furnishes maps, audio-visual aids, large classrooms and other facilities necessary to teach the will of God to the increasingly large numbers of students.



James R. Allen, MRE
Assistant Professor
Bible

James D. Bales, Ph.D
Professor
Christian Doctrine

Leslie Burke, MA
Professor
Greek and Hebrew

Earl Conard Hays, BD
Associate Professor
Bible

Robert Helsten, MA
Assistant Professor
Bible

John McRay, MA
Assistant Professor
Bible

Andy T. Ritchie, MA
Assistant Professor
Bible

W. B. West, Jr., ThD
Professor
Bible



KNOWLEDGE of Greek is invaluable to students preparing for serious Bible study. Here Professor Burke introduces Gene Jester and Larry Brown to library reference facilities.



NURSERY school educates students Paula Obrecht and Barbara Mitts almost as much as their young friends. Here they help pre-school children develop their creativity while making small figures of clay.

Joan Alexander, BA
Assistant Librarian

Annie May Alston, MA
Librarian

Carl Allison, MT
Assistant Professor
Physical Education

Cecil Beck, MA
Assistant Professor
Physical Education

M. E. Berryhill, MA
Professor
Physical Education

George W. Bond, EdD
Professor
Education

Harold Bowie, MA
Assistant Professor
Education

Corinne Burke, BA
Assistant Librarian

Hugh Groover, MA
Assistant Professor
Physical Education

Leonard Lewis, EdD
Professor
Education

Clyde Montgomery, PhD
Professor
Education



EDUCATION AND RESEARCH

Education instructors prepare future teachers for careers

The children of today are the hope of tomorrow — a familiar expression that comes to life in the education classes as students train themselves for a dedicated life of making that hope brighter. The culmination of three or more years of classroom learning comes in the senior year when students actually go into the schools and practice teach. This year the Departments of Education and Psychology have been reorganized as one department with Dr. William K. Summitt as chairman. Harold Bowie has joined the staff as a full-time teacher. It is hoped that this new organization will aid the purpose of training students in teaching subject matter and school administration, and in counseling students.

The Physical Education Department teaches sportsmanship as well as sports and prepares students to teach physical education, coach, and work in summer camps and scouting. Harry Olree is back with the college as department chairman after working toward his doctor's degree at George Peabody College and John Prock is a new member of the staff.



Maude Montgomery, MA
Assistant Professor
Education

Harry Olree, MA
Professor
Physical Education

John C. Prock, MT
Assistant Professor
Physical Education

William K. Summitt, PhD
Professor
Psychology

John D. White, BA
Director
Audio-Visual Center

Murrey W. Wilson, MA
Assistant Professor
Education

IMPERATIVE to the development of students is instruction in the use of the library. Miss Annie May Alston, Head Librarian, reminds the assembled faculty of all the library facilities now available.



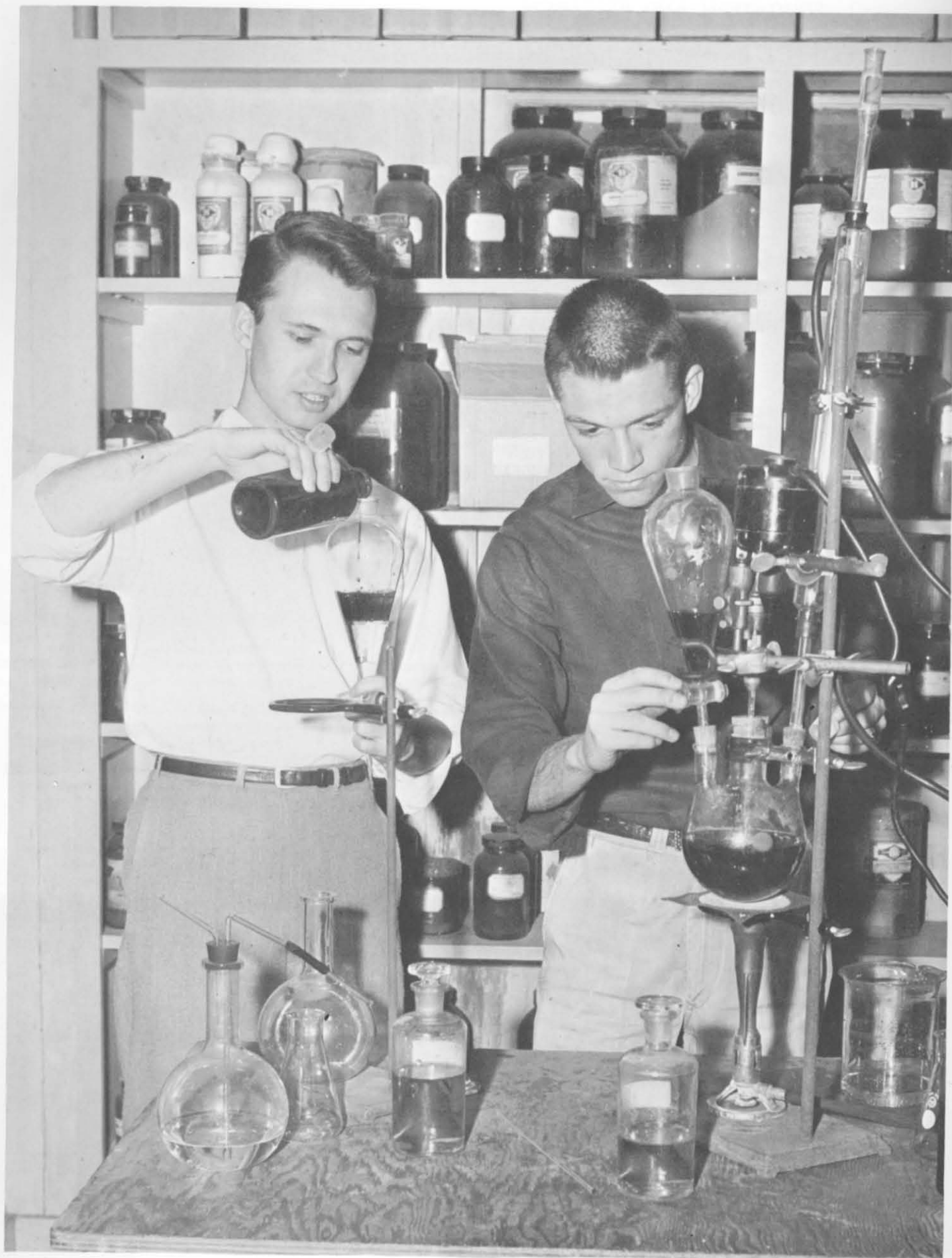

SEARCHING to confirm for themselves work of earlier scientists, chemistry students Charles Griffin and Richard Anderson prepare to do their graduate work and to meet the challenge of teaching.

NATURAL SCIENCE

Science courses aid students in understanding the universe

In this world of atom bombs, guided missiles, and man-made satellites, the Department of Physical Science assumes a greater importance. Here we learn not to take the world around us for granted but to see in each cloud and each stone an object of special importance that obeys the many natural laws of the universe. We try to understand these laws so we may more fully appreciate the phenomena we observe around us each day. Dr. Joseph Pryor is serving double duty this year as chairman of the Department of Physical Science and Dean of the College. New in the department are Don England in chemistry, William Rushton in biology, and James Roberts in physics and mathematics. An honors course in general chemistry and an advanced course in organic chemistry are new subjects designed to prepare chemistry majors for graduate work.

Closely associated with this department, the Home Economics Department gives each student a knowledge of the home and family that will fit her to be an integral part of our society. Mrs. Irene Puckett has been added to the staff this year to teach child development.

James Roberts, MS
Assistant Professor
Math and Physics

William Rushton, MA
Assistant Professor
Biological Science

Jack Wood Sears, PhD
Professor
Biological Science

Clark Stevens, PhD
Professor
Biological Science

Elaine Thompson, MS
Assistant Professor
Home Economics

Dorothy Wellborne, MS
Assistant Professor
Home Economics

William Williams, PhD
Associate Professor
Chemistry



Mildred Bell, PhD
Professor
Home Economics

Maurice Lawson, MS
Assistant Professor
Physics

Charles G. Pitner, MA
Professor
Mathematics



Don England, MS
Assistant Professor
Chemistry

Kenneth L. Perrin, MA
Assistant Professor
Mathematics

Irene Puckett, MS
Assistant Professor
Home Economics



LIVING in Echo Haven helps Janet Pierce gain valuable first-hand experience in keeping a home.



"SPEAK clearly and distinctly into a microphone," says professor Richard Walker. Students Larry Scroggs, Sharon Berry, and Don Garnett use the newly equipped speech lab to help improve their voices.

Darrel Alexander, BA
Instructor
Speech

Woodson Armstrong, BA
Emerita Professor
Speech

James L. Atteberry, PhD
Associate Professor
English

Edward Baggett, MA
Assistant Professor
Music

Robert S. Brown, MEd
Assistant Professor
English

Neil B. Cope, MSJ
Professor
Journalism

Herbert P. Dean, MA
Assistant Professor
Art

George Eason, MM
Assistant Professor
Music

Ben J. Holland, MA
Assistant Professor
Speech

Pearl Latham, MA
Assistant Professor
English

Thomas Loney, BJ
Instructor
Journalism

Elizabeth Mason, MA
Professor
Art



HUMANITIES AND FINE ARTS

Humanities professors stress cultural growth and refinement

Culture is enlightenment or refinement by intellectual means. To us this means learning about the literature, art and music of the past and the present. Through these we learn to think more deeply and logically and to appreciate the accomplishments of a refined civilization.

Dr. L. C. Sears, Dean Emeritus, has given his full time this year to teaching and heading the Department of English. James L. Atteberry returned to Harding this year after obtaining his doctor's degree at the University of Texas. Dr. Erle T. Moore, head of the Music Department, has directed the a cappella chorus, in the absence of Kenneth Davis, Jr. A special group of twenty students was chosen to make a tour of the Orient during the Christmas holidays to entertain the armed forces there. Kenneth Davis conducted the group. George Eason, the newest member of this department, teaches piano. The work of the Speech Department has been facilitated by the installment of a speech laboratory in the Bible building. New teachers are Darrell Alexander and Ben Holland, who also direct the drama activities of the campus.



Erle T. Moore, EdD
Professor
Music

Mona S. Moore, BA
Instructor
Music

Lloyd Cline Sears, PhD
Professor
English

Ruby L. Stapleton, MA
Associate Professor
English

Evan Ulrey, PhD
Professor
Speech

Richard Walker, MA
Assistant Professor
Speech

Doyle G. Ward, MA
Assistant Professor
Speech

Delane Way, MAT
Assistant Professor
English

Earl J. Wilcox, MA
Assistant Professor
English

WORKING industriously, Richard Hackett explores the field of metalcraft in art. Herb Dean supervises Richard's efforts while Ann Richardson eagerly awaits the outcome of the project.





CONTAGIOUS by its nature, enthusiasm is transmitted from teacher to student. Characters of Europe long dead seem as real as present world personalities when treated in Irene Johnson's lectures.

SOCIAL SCIENCE

Social science study develops ability to solve daily problems

To understand the present one must be acquainted with the past. The Department of Social Sciences offers classes in history for this purpose and classes in economics and political science so that we may understand problems facing the world now. Gene Rainey is back in the department this year after a leave of absence in which he received his master's degree. Head of the department is Dr. Clifton Ganus who also heads the School of American Studies. This school gives the better students an opportunity to go deeper into these fields by trips to metropolitan centers, bi-monthly seminars, and hearing authorities in history, political science, and related fields. This year in their study of "Comparative Economic and Political Systems" the group went to Cincinnati and St. Louis and heard speakers from Russia and several large universities. For the first time there is a chapter of Phi Alpha Theta, national history society, active on the campus.



ALWAYS ready to offer assistance, Rose Jones pauses a minute to see how Barbara Scrivner is progressing with her assignment.

James A. Hedrick, EdD
Professor
Accounting

Irene Johnson, MA
Assistant Professor
History

Rose Marie Jones, MS
Instructor
Business Education

James Roy Ott, PhD
Associate Professor
Economics

Lonnie E. Pryor, MA
Assoc. Professor Emeritus
Social Science

Gene Rainey, MA
Assistant Professor
Political Science

Dallas Roberts, MA
Assistant Professor
Political Science

Joe P. Spaulding, PhD
Associate Professor
History

Ermal H. Tucker, BS
Instructor
Secretarial Science

Lee C. Underwood, MS
Assistant Professor
Business Administration

Billy D. Verkler, MS
Assistant Professor
Social Science

Roy Wellborne, PhD
Professor
Business Administration





Carolyn Anderson
Secretary
Print Shop



Omar Bixler, BA
Field Representative



Patricia Boatright
Secretary
Russell Simmons



Vera Davis
Secretary
Student Personnel Office



Gertrude Dykes
Manager
College Bookstore



John Dykes, MS
Director
Student Center



Judy Fore
Secretary
Lott Tucker, Jr.



Mabel French, RN
Supervisor
Health Center



Raymond French
Maintenance Department



Opal French
Post Office
Post Mistress



Anna Jo George, RN
Assistant Nurse



Joan Goad
Secretary
Robert E. Smith



Wanda Gwin, BA
Secretary
Development Office



Miriam Hand
Secretary
Student Personnel Office



DINNER meetings of this kind form an integral part of the diverse activities of Harding's Business and Professional Women's Club.

Corinne Hart
College Dietitian
Manager of Cafeteria

Madeline Hubbard
Director
Cathcart Hall

Rose Kelly
Director
East Hall

Betty Kemp
Bookkeeper
Business Office

Gloria Land
Secretary
Student Personnel Office

Jane Lentz
Secretary
Dean Joseph E. Pryor





Staff

Sherley Lovelace
Secretary
Dean James H. Atkinson



Dixie McCorkle
Manager
College Inn

Edith Miller
Secretary
Virgil M. Beckett



Harvey Nevins
Storeroom Clerk

Edwina Pace
Secretary
Dr. Clifton L. Ganus



Hubert Pulley
Maintenance Department

Dorma Rainey
Clerk
Business Office



Beverlee Redding
Secretary
Dr. Roy Wellborne

Greg Rhodes
Manager
College Laundry

Harry Risinger
Maintenance
Department

Eleanor Sapp
Secretary
Department of Education

Russell Simmons
Director
Public Relations

Robert Street
Manager
College Farm Dairy

Lonie Trawick
Post Office

Buford Tucker
Executive Secretary
Alumni Association

Elbert Turman
Chief Engineer

Nadine Tyler
Secretary
Bible Department

Phyllis Warner
Secretary
Library

Herman West
Manager
Harding College Press

Pat Young, BA
Cashier
Business Office



SENIORS

Officers plan an outstanding year for seniors



LED BY Pres. Gaston Tarbet, seniors face their final year with anticipation. With Sec.-Treas. Jeanne Hockett and Vice-Pres. Robert Qualls they look to their sponsor Cliff Ganus for mature guidance.



REGINA SPIRIT AWARD GASTON TARBET

Chosen for the Regina Spirit Award, Gaston Tarbet typified to his classmates the student who evidenced most clearly the attributes for which one should strive. Gaston emphasized positive leadership in the church and drove to Crossroads, Arkansas, every week to deliver lessons to a congregation that could not afford a regular minister. Developing his religious leadership at school, Gaston was president of the Timothy Club and chairman of the Student Association committee to encourage religious growth of students, especially in worship. Much more than most others Gaston exemplified friendliness and interest in people.

BETTY JANE AARON, Letona Ark.; Elementary Education; Who's Who 4; WHC 1,2,4, Sec. 2, Vice-pres. 4; Big Sister 2; Colhecon 3,4; Football Attendant 4; Student Association Sec. 4; SNEA 4. **GARY ACKERS**, Berkeley, Calif.; Chemistry and Mathematics; Who's Who 4; Lambda Sigma 1,2,3,4, Vice-pres. 3; Chorale 1, Pres. 1; Science Club 1,2,3, Pres. 2; Council Representative 3; Cabinet Member 2,3; Class pres. 2; Arkansas Collegiate Academy of Science 1,2,3,4, Vice-pres. 2, Pres. 3; Chemistry Award 1; Bison 1,2; Petit Jean 2; Brown-Hazen Research Grant 2,3,4. **GARY ADAY**, Waxahachie, Tex.; English; Dramatics 3,4; Alpha Psi Omega 4; Bison 4.

DAVID ADCOX, Searcy, Ark.; General Science; Pioneer 1,2,3; German Club 2; Science Club 1,2; Intramural Rag-Tag 1,2,3. **MYRA D. ANDERSON**, Valdosta, Ga.; Chemistry; Who's Who 3,4; Alpha Chi 3,4, Pres. 4; Ganus Award 1,2; Honor Student 1; Beta Tau Gamma 1,2,3,4; Big Sister 2; Science Club 1,2,3,4, Sec.-treas. 2, Pres. 3; Lab assistant 3,4. **RICHARD ANDERSON**, Wauneta, Neb.; Chemistry; Transfer from York College; Who's Who 4; Alpha Chi 4; Alpha Phi Kappa 3,4, Pres. 4; Varsity Club 4; Intercollegiate Track 3; Intramural Sports 3,4.

A. J. ARNOLD, Crosssett, Ark.; Bible; Alpha Epsilon Chi 3,4, Vice-pres. 4; Northern Lights 3,4, Pres. 4; Dactylology Club 1; Intramural Sports 1. **WAYNE ARNOLD**, Pocahontas, Ark.; English; Sub T-16 1,2,3,4, Chaplain 2,3, Treas. 4; Council Representative 2; Cabinet Member 3,4; Bison 3,4; Intramural Sports 1,2,3,4. **J. R. BAILEY, JR.** Griffithville, Ark.; General Business; Frater Sodalit 1,2,3,4; Circle K 4; ISI 4; Intramural Sports 1,2,3,4.

ROYCE BANKHEAD, Lubbock, Tex.; English; Transfer from Lubbock Christian College; Chorale 3; Bison 3,4, Assistant Editor 3, Editor 4; SNEA 4. **PEGGY ANN BARKER**, Irving, Tex.; Business Education; Regina 1,2,3,4, Hist. 1,2, Pres. 3; Colhecon 3; SNEA 2; Big Sister 2; Campus Players 1; Inter-Club Council 3,4, Vice-chairman 3, Chairman 4; May Court 3. **BILL BELUE**, Earle, Ark.; Physical Education; Koinonia 3,4; A Cappella 1; Intramural Sports 1,2,3,4.



GEORGE BESSENT, Wyandotte, Mich.; General Science; Transfer from Freed-Hardeman College; Theta Alpha Gamma 3,4; Science Club 3; Intramural Sports 4; May Court 3. **DONNA BISSETT**, Okmulgee, Okla.; Elementary Education; Transfer from Oklahoma Christian College; Kappa Phi 3,4; May Court 3; Chorale 3; Colhecon 3,4; SNEA 3. **CAROL JOAN BOWMAN**, Perrysville, Ind.; Elementary Education; Delta Chi Omega 1,2,3,4, Vice-pres. 2, Inter-Club Council Rep. 4; A Cappella 1,2,3,4, Ensemble 1,2,3,4; Belles and Beaux 4; Band 1,2; European Club 3,4.

JOSEPH BOZARTH, Flint, Mich.; Biology; Alpha Phi Kappa 1,2,3,4; Chorale 2; Circle K 4; Science Club 2; Intramural Sports 1,2,3,4. **DON BRACKIN**, Town Creek, Ala.; Music Education; Transfer from Freed-Hardeman College; Sky Rockets 3; Mello-Chords 4. **KENNETH ALLEN BRADSHAW**, Aransas Pass, Tex.; Mathematics; Galaxy 1,2,3,4.



THOMAS BRISTER, Senatobia, Miss.; Bible; Transfer from Mississippi Junior College; Northern Lights 3,4, Vice-pres. 3; Australian Club 3,4; Timothy Club 3,4, Vice-pres. 4. **DORIS BROOKS**, Athens, Ala.; Elementary Education; Transfer from Freed-Hardeman College; Tofebt 3,4, Sec-treas. 3, Vice-pres. 4, Pres. 4; Northern Lights 3; Intramural Sports 3,4. **ANITA BRUNETTE**, Ventura, Calif.; Speech; Transfer from York College; Kappa Delta 4, Hist.-rep. 4; Chorale 3,4, Ensemble 3,4; Australian Club 3; Campus Players 3,4, Treas. 4; Best Supporting Character Actress 3.



RUTH BUCHANAN, DeRidder, La.; Home Economics; Woodson Harding Comrades 1,2,3,4, Sec. 2, Vice-pres. 3; Colhecon 1,2,3,4, Treas. 3; Big Sister 4; SNEA 4. **BOBBY G. BULLARD**, Independence, Mo.; Music Education; Galaxy 1,2,3,4, Sec. 4; SNEA 4; A Cappella 2,3; Chorale 1; Campus Players 2,3,4; A Tempo 1,2,3,4; Trampoline Club 1. **RONALD BUTTERFIELD**, Cortez, Colo.; Bible; Transfer from Parsons Junior College; Delta Iota 2,3,4, Rep. 2,3, Sec.-treas. 4; Fencing 2; Australian Club 3,4; Intramural Track 2,3.



BEN CAMP, Wichita, Kans.; Physical Education; Pioneer 1,2,3, Treas. 2,3, Pres. 3; SNEA 4; Varsity Club 3; Intercollegiate Baseball 1,2,3, Basketball 1; Intramural Sports 1,2,3,4; Pep Club 2,3. **PATRICIA CAMP**, Birmingham, Ala.; English; Transfer from University of Alabama; Kappa Phi 3,4. **JIM CANNON**, Memphis, Tenn.; Biblical Languages; Transfer from Southwestern of Memphis; Intramural Athlete of the Year 3; Sub T-16 2,3,4; Varsity Club 4; Intercollegiate Baseball 3,4; Intramural Sports 2,3,4.



RICHARD CARTER, Baton Rouge, La.; Biology; Alpha Phi Kappa 1,2,3,4, Sec.-treas. 4; Pep Club 1,2,3,4; Intercollegiate Basketball 2, Football 3; Intramural Sports 1,2,3,4; Varsity Club 3,4; Science Club 1,2. **GERALD CASEY**, Searcy, Ark.; English and Physical Education; Who's Who 4; Alpha Chi 4; Mohican 1,2,3,4, Messenger Man 2; A Cappella 1,3,4; Bison 1,2; Sigma Delta Psi 1,2,3,4; Sports Skill Champion 2,3; Intercollegiate Baseball 1,2,3, Basketball 1,2,3,4; Intramural Sports 1,2,3. **ELIZABETH ANN CHEEK**, Atkins, Ark.; Elementary Education; Kappa Kappa Kappa 1,2,3,4, Treas. 2, Sec. 3, Pres. 4; SNEA 1,2,3,4; Big Sister 2; Intramural Basketball 1; Band 3.

MARY JANE CHRISTMAS, Brownsville, Tenn.; English; Kappa Phi 1,2,3; Zeta Rho 4, Pres. 4; A Cappella 2,3; Chorale 1; Pep Club 1; European Club 3,4; Oriental Club 2; Equestrian Club 2; SNEA 1,2. **JIM CITY**, Idabel, Okla.; General Science; Who's Who 4; Sub T-16 4; Bison 1,2,3; Petit Jean 3,4, Sports Editor 3,4; Intercollegiate Basketball 1,2,3,4, Football 3,4, Capt. 3,4, Track 1,2,3,4; Class Favorite 3; Varsity Club 3,4. **JIM CLARY**, Warren, Mich.; Physical Education; Intramural Sports 3,4.

BEVERLY CLAYTON, Royal Oak, Mich.; Elementary Education; Transfer from Florida Christian College; Delta Chi Omega 3, Hist.-rep. 3; Campus Players 3,4; Alpha Psi Omega 3,4, Pres. 4. **TED CLINE**, Cave City, Ky.; Social Science. **EDNA CLOUD**, Jonesboro, Ark.; Kappa Kappa Kappa 1,2,3, Sec. 2, Vice-pres. 3; SNEA 1,2,3; WRA 1; Pep Club 1; Women's Intramural Jacket 1; Intramural Sports 1,2,3, All-Star 1,2,3; Class Favorite 2; May Queen Finalist 3.





EXAMINING class rings, seniors anticipate wearing the symbol that is indicative of the hours and years spent in preparation for life plans.

SENIORS

Final year brings opportunity to order ring

MERLE COFFMAN, Thida, Ark.; Elementary Education; Omega Phi 1,2,3,4, Sec. 3, Vice-pres. 4, Inter-Club Council Rep. 4; May Queen Nominee 4; SNEA 4; May Court 3. **MARY SUE COOPER**, Batesville, Ark.; Home Economics; Colhecon 3,4. **GEORGE A. COX**, Dexter, Mo.; Physical Education; Intramural Sports 1,2,3,4.

JAMES COX, Danville, Ill.; Biology; Alpha Phi Kappa 1,2; Intramural Sports 1,2. **ED CROOKSHANK**, LeGrand, Ia.; Physical Education; Alpha Epsilon Chi 2,3,4,5, Rep. 4, Sports Director 3; African Group 3,4,5, Vice-pres. 4, Pres. 5; Intramural Sports 2,3,4,5, All-Star 3,4. **BEN CURTIS**, Compton, Calif.; Mathematics; Who's Who 4,5; Alpha Chi 3,4,5, Rep. 4,5; Math Award 3; Chemistry Award 3; Physics Award 4; Latin American Club 3,4, Chairman 3, Vice-chairman 4; Intramural Sports 1,2,4,5.

TREVA DAVEE, Miami, Okla.; Elementary Education; Transfer from Northeast Oklahoma A and M College; Kappa Phi 3,4; Dactylology 3; Colhecon 3,4. **ALBERT WAYNE DAVIS**, Springdale, Ark.; Accounting and Business; Transfer from University of Arkansas; Beta Phi Kappa 2,3,4, Treas. 3; Pi Gamma Psi 2,3,4; Circle K 3,4, District Treas. 4; Intercollegiate Baseball 2; Intramural Sports 2,3,4. **AVONELL DAVIS**, Mancos, Colo.; Music Education; Transfer from Lubbock Christian College; A Cappella 4; Chorale 3; Australian Club 3,4, Oriental Club; Bison 4.

GEORGIA DAVIS, Livingston, Calif.; Elementary Education; Transfer from Modesto Jr. College; Las Companeras 3,4, Treas. 4, Pres. 4; Chorale 4; Colhecon 3,4; SNEA 3,4, Treas. 4; Intramural Sports 3,4. **JAMES P. DICKSON**, Brinkley, Ark.; Business Administration; ISI 3,4, Pres. 4; School of American Studies 4; Circle K 1,2,3,4, Pres. 4, District Treas. 3; Pi Gamma Psi 3,4. **BOB DILES**, Williford, Ark.; Business Education; Pioneer 2,3,4, Pres. 4; Chorale 3; Intramural Sports 1,2,3,4.





JUDY DISHNER, Nashville, Tenn.; Elementary Education; Transfer from David Lipscomb College; Woodson Harding Comrades 2,3,4, Vice-pres. 3, Treas. 3; Camera Club 3,4, Sec. 4; SNEA 3,4; Dactylogy 2,3,4, Sec. 4; Intramural Sports 2,3. **KAY DOAK**, Stockport, O.; Speech; Transfer from Marietta College; Omega Phi 2,3,4, Vice-pres. 3, Sec. 3,4; Pi Kappa Delta 2,3,4, Sec.-treas. 3,4; Chorale 2,3, Ensemble 2; SNEA 2; Bison 2,3,4; Petit Jean 3,4; European Club 3; Northern Lights 2,3; Campus Players 3,4; Intramural Basketball 3. **JIMMY PAUL DUNCAN**, Bradford, Ark.; Bible; Intramural Sports 1,2,3.

NEAL M. DURGIN, JR., Fryeburg, Me.; Bible and History; Frater Sodalis 1,2; Theta Alpha Gamma 4; Northern Lights 2,3,4. **VALDY EICHMANN**, Liege, Belgium; Biblical Languages; Transfer from Athenee Royal de Liege; Frater Sodalis 4; European Club 3,4, Pres. 4. **SHERRY ELSWICK**, Webb City, Mo.; Institutional Management; Transfer from Joplin Jr. College; Woodson Harding Comrades 3,4, Sec. 4; Petit Jean Nominee 4; Colhecon 3,4.

JIM EVANS, Dustin, Okla.; Physical Education; Transfer from Oklahoma Christian College; Pioneer 3,4; Intercollegiate Basketball 3,4; Intramural Sports 3,4. **JOYCE FLAKE**, Little Rock, Ark.; Home Economics; Delta Chi Omega 1,2,3,4; Colhecon 4; Science Club 3,4; SNEA 4; Equestrian Club 1. **BARBARA FLOYD**, Springfield, Mo.; Secretarial Science; Oege 1,2,3, Treas. 2; A Cappella 2; Chorale 1; A Tempo 1,2.

KEITH FLOYD, Sylacauga, Ala.; Speech; Lambda Sigma 1,2; Cabinet Member 2; Bison 1,2, Freshman Editor 1; Petit Jean 2; Class Vice-pres. 2. **BILL FORD**, Tyronza, Ark.; Business Administration; Tri Sigma Delta 3,4. **LATHAN GARNETT**, Lonoke, Ark.; Physical Education; Theta Alpha Gamma 3,4; Intercollegiate Football 3; Intramural Sports 3,4.

SENIORS

Tomorrow's teachers fulfill practice requirement

RELATING art to the imaginative world of children, practice teacher Augustine Hendrix shows how to make a colored-paper Santa Claus.





DARLA KAY GATEWOOD, Pollard, Ark.; Elementary Education; Phi Delta 1,2,3,4, Sec. 2, Pres. 3, Rep. 4; SNEA 2,3,4; Big Sister 2. **DAVID B. GAUNTLETT**, Kingston, Ja., B.W.I.; Accounting and Business; Transfer from City College of New York; Mohican 2,3,4; Pi Gamma Psi 2,3,4; Intramural Volleyball 3,4. **LLOYD GENTRY**, Alhambra, Ill.; Biology; Galaxy 1,2,3,4, Sec. 2, Vice-pres. 3, Pres. 4; May Court 1; Best Actor 2; SNEA 3,4; Cabinet Member 4; Campus Players 1,2; Intramural Sports 1,2,3,4.



CARL E. GOAD, Evansville, Ind.; Business Administration; Alpha Phi Kappa 1,2; Koinonia 3,4, Sec.-treas. 3, Vice-pres. 4; Circle K 4; Intramural Sports 1,2,3,4. **SARA GOOD**, Commerce Tex.; Psychology; Who's Who 4; Alpha Chi 4; Petit Jean Nominee 3; Oege 1,2,3,4, Pres. 2; A Cappella 3,4; Belles and Beaux 4; Ensemble 3,4; Dactylology 1,2; Student Association Treas. 4; Bison 1,2,3; Petit Jean 3. **GROVER GOYNE**, Vicksburg, Miss.; English; Galaxy 1,2,3,4, Treas. 4; A Cappella 2,3,4, Vice-pres. 3, Quartet 3,4; Belles and Beaux 4; Chorale 1.

BILL F. GRADY, Jacksonville, Ark.; Speech and Education Administration; Galaxy 1,2,3,4, Vice-pres. 4; Chorale 2; SNEA 4; Campus Players 1,2,3,4, Vice-pres. 2, Pres. 4; Alpha Psi Omega 3,4; Best Character Actor 3; Intramural Sports 2,3,4. **HELEN ANITA GREENE**, Hickory Ridge, Ark.; Physical Education; Transfer from Arkansas State Teachers College; Kappa Phi 1,3,4, Pres. 4; Petit Jean Nominee 4; Colhecon 4; SNEA 4; Bison 3; Intramural Sports 1,3,4. **VANCE "EDDIE" GREENWAY**, Paragould, Ark.; General Science; Cavalier 1,2,3,4, Pres. 4, Vice-pres. 3; Science Club 2,3,4; Circle K 3,4, Treas. 4; Intramural Basketball 2,4.



CHARLES GRIFFIN, Derby, Kans.; Chemistry; Transfer from Wichita University; Lab assistant 3,4. **GERALD GRIFFITH**, Creve Coeur, Ill.; Mathematics; Pioneer 2,3,4, Rep. 4; Intramural Sports 1,2,3,4. **RICHARD E. HACKETT**, Parkersburg, W. Va.; Art; Transfer from Freed-Hardeman College; Theta Alpha Gamma 3,4; Bjjitsu 3,4, Vice-pres. 3, Pres. 4.



VEARL JANE HACKETT, Parkersburg, W. Va.; Elementary Education; Transfer from Freed-Hardeman College; Theta Alpha Gamma 3,4; Petit Jean Nominee 4. **MILO HADWIN**, Wheeling, W. Va.; Social Science; Mohican 2,3,4, Vice-pres. 3; Science Club 1; SNEA 1; Bison 4; Petit Jean 4; Intercollegiate Track 2; Intramural Sports 1,2,3; Latin American Club 3,4, Pres. 3; Intramural Athlete of the year 2. **PHILIP HALL**, Mayfield, Ky.; Social Science.



LARRY HAND, Birmingham, Ala.; Business Administration; Lambda Sigma 2; Theta Alpha Gamma 3,4; ISI 2,3,4; School of American Studies 2,3,4; Bison 3,4, Business Manager 4. **MARJORIE HAYES**, Quaker City, O.; Physical Education; Transfer from Kent State University; Tofebt 3,4, Vice-pres. 3, Pres. 4; Outstanding Girl Athlete 3; Intramural Sports 2,3,4; May Queen Nominee 3. **REBECCA HEFFINGTON**, Paris, Ark., Business Education; Theta Psi 1,2,3,4, Vice-pres. 3; Colhecon 3; School of American Studies 3,4; Big Sister 2; May Queen Nominee 3.

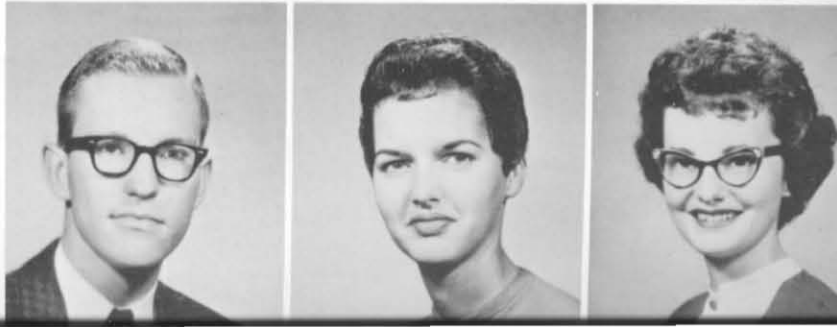



AUGUSTINE HENDRIX, Candler, N. C.; Elementary Education; Delta Chi Omega 1,2,3,4, Rep.-hist. 3, Vice-pres. 4, Pres. 4; May Court 1,4; Band 1,2,3; Symphonette 2; Cabinet Member 3; Pep Club 2,3; Australian Club 4; Campus Players 1,2,3,4; Alpha Psi Omega 3,4, Business Manager 4; Class Sec.-treas. 3; Intramural Sports 1,2,3,4. **MILDRED HICKINGBOTTOM**, Marvell, Ark.; Elementary Education; Las Companeras 1,2; SNEA 4. **DAVID HOBBY**, Kalomo, N. Rhodesia; Bible and General Science; Frater Sodalis 1,2,3,4, Rep. 2, Vice-pres. 3; A Cappella 3,4; Chorale 2; African Club 2,3, Vice-pres. 3; Intramural Sports 4.



JEANNE HOCKETT, Cabool, Mo.; Social Science and Physical Education; Oege 1,2,3,4, Vice-pres. 2, Sec. 3, Pres. 4; Bison 4; Circle K Sportsmanship Award 2; SNEA 2; May Queen Nominee 3; Class sec. 4; Intramural Sports 1,2,4. **CLYDE HOLLOWAY**, Middletown, Ky.; General Science; Pioneer 1,2,3,4, Vice-pres. 4; Intramural Sports 1,2,3,4. **JO ANN HONEY**, Beedeville, Ark.; Home Economics; Las Companeras 1,2,3,4; Big Sister 4; Colhecon 4.



LORRAINE HOWARD, Montgomery, Ala.; Home Economics; Transfer from Alabama Christian College; Gata 3,4, Rep. 4; Colhecon 3,4; SNEA 3,4, Vice-pres. 4; Big Sister 3; Intramural Volleyball 3. **SHERRY HUFFSTUTTER**, Obion, Tenn.; Physical Education; Transfer from Freed-Hardeman College; Ju Go Ju 3; Zeta Phi Zeta 4; Pep Club 3,4; Intramural Basketball 3. **CHARLES JACKSON**, Dierks, Ark.; Bible.



DEANNA JAMES, Kansas City, Kans.; Business Education; Delta Chi Omega 1,2,3,4, Sec. 3, Pres. 3, Inter-Club Council Rep. 2; Chorale 1,2,3; Bison 2,3; Campus Players 1; Intramural Sports 1,2,3; Language Club 1. **JANICE JOHNSON**, Huntsville, Ala.; Elementary Education; Transfer from Alabama Christian College; Omega Phi 3,4; African Club 3,4. **BOB JONES**, Hutchinson, Kans.; Pre-Medicine; Who's Who 3,4; Alpha Chi 3,4; Sub T-16 1,2,3,4; Class favorite 2; Best All Around 3; A Cappella 2,3,4; Student Association Pres. 4; Cabinet Member 3; Class pres. 3.

CHARLES R. JONES, Little Rock, Ark.; Business Administration; Frater Sodalis 1,2; ISI 1,2,3,4, Vice-pres. 2, Pres. 3; Pi Gamma Psi 2,3, Vice-pres. 3; School of American Studies 2,3,4; Circle K 2,3,4, Vice-pres. 3; Pres. 4. **GLEN JONES**, McRae, Ark.; Mathematics. **JAMES DAVID KEY**, Lubbock, Tex.; General Science; Transfer from Lubbock Christian College; Lambda Sigma 3,4; Science Club 4; SNEA 4; Australian Club 3,4; Intercollegiate Track 3,4; Intramural Sports 3,4.

EDNA GRACE KNORE, Sciotoville, O.; Speech and English; Who's Who 4; Gata 1,2,3,4, Treas. 2, Pres. 3; Petit Jean Nominee 3,4; Homecoming Queen 4; Chorale 1,2; Band 1,2; Council Representative 3,4; Bison 2,3; Petit Jean 3, Student Life Editor 3; Campus Players 1,2,3, Sec. 2; SNEA 1; Pi Kappa Delta 2,3,4, Vice-pres. 3, Pres. 4. **ADREA SUE KRUMMEL**, Joplin, Mo.; Education; Transfer from Joplin Jr. College; Beta Tau Gamma 3,4; Science Club 4. **EUGENE LINDSEY**, Winter Garden, Fla.; Secondary Education; Transfer from Alabama Christian College; Frater Sodalis 3,4, Sec. 3,4; May Court 3.





DROOPING seniors compare their reactions to the exhausting series of Graduate Record Examinations, another requirement for graduation.

SENIORS

Thorough graduate record exams drain energy

JIM LOVELACE, Tehachapi, Calif.; General Science; Transfer from Bakersfield Jr. College; Theta Alpha Gamma 2,3,4, Pres. 2,4; SNEA 2,3; Intramural Sports 2,3,4. **CHARLES HOWARD LUCAS**, Laurel, Miss.; Bible; Mohican 1,2,3,4, Little Chief 4; A Cappella 1,2,3,4; Belles and Beaux 4; Petit Jean 2; Campus Players 1,2. **PERRY LUCAS**, Prichard, Ala.; Bible; Transfer from Freed-Hardeman College; Mohican 3,4; Intramural Sports 3,4.

EARLENE LYNXWILER, Doniphan, Mo.; Elementary Education; Transfer from Freed-Hardeman College; SNEA 4. **JOAN B. LYON**, Memphis, Tenn.; English and History; Who's Who 4; Alpha Chi 3,4, Sec. 4; Honor Student 1; Gonus Award 1; Kappa Kappa Kappa 1,2,3, Sec. 2, Pres. 3, Inter-Club Council Rep. 3; Zeta Rho 4, Sec. 4; Camera Club 1; Chorale 1; School of American Studies 3,4; Phi Alpha Theta 3,4, Vice-pres. 3, Pres. 4; Bison 3; Petit Jean 2,3,4, Assistant Editor 3, Editor 4; European Club 3,4; Oriental Club 2; Intramural Volleyball 1,2. **JAMES RICHARD MARTIN**, Pine Bluff, Ark.; General Science; Beta Phi Kappa 1,2,3,4, Vice-pres. 1, Treas. 2, Sec. 3, Pres. 4; Petit Jean 1,2; Intramural Sports 1,2,3,4.

MARY CAROLYN MAXWELL, Denver, Colo.; Secretarial Science; Transfer from Freed-Hardeman College; WHC 3,4; May Queen Nominee 4; School of American Studies 4. **STEVE MAYFIELD**, Pleasanton, Calif.; Political Science; Transfer from Abilene Christian College; Alpha Phi Kappa 3,4; Varsity Club 3,4; Intercollegiate Baseball 2,3; Study Group for Constitutional Government 3,4. **HERMAN McHAN**, Lake Village, Ark.; Education.

EVELYN McLAURY, Houston, Tex.; Elementary Education and Psychology; Oege 1,2,3,4; Camera Club 1,2,3,4, Sec.-treas. 2, Pres. 3, Vice-pres. 4; SNEA 4; Dactylogy 2,3,4, Vice-pres. 4. **JAMES DAVID MEADOWS**, Dearborn, Mich.; Biology; Alpha Phi Kappa 1,2,3,4; Chorale 2,3,4; Pep Club 2,3,4; Science Club 1,2; Intramural Sports 1,2,3,4. **JIMMY MILLER**, Dardanelle, Ark.; Physical Education; Transfer from Arkansas Tech; Galaxy 1,2,3,4; SNEA 3; Varsity Club 4; Bison 3,4; Intercollegiate Football 4; Track 3,4; Intramural Sports 2,3,4.



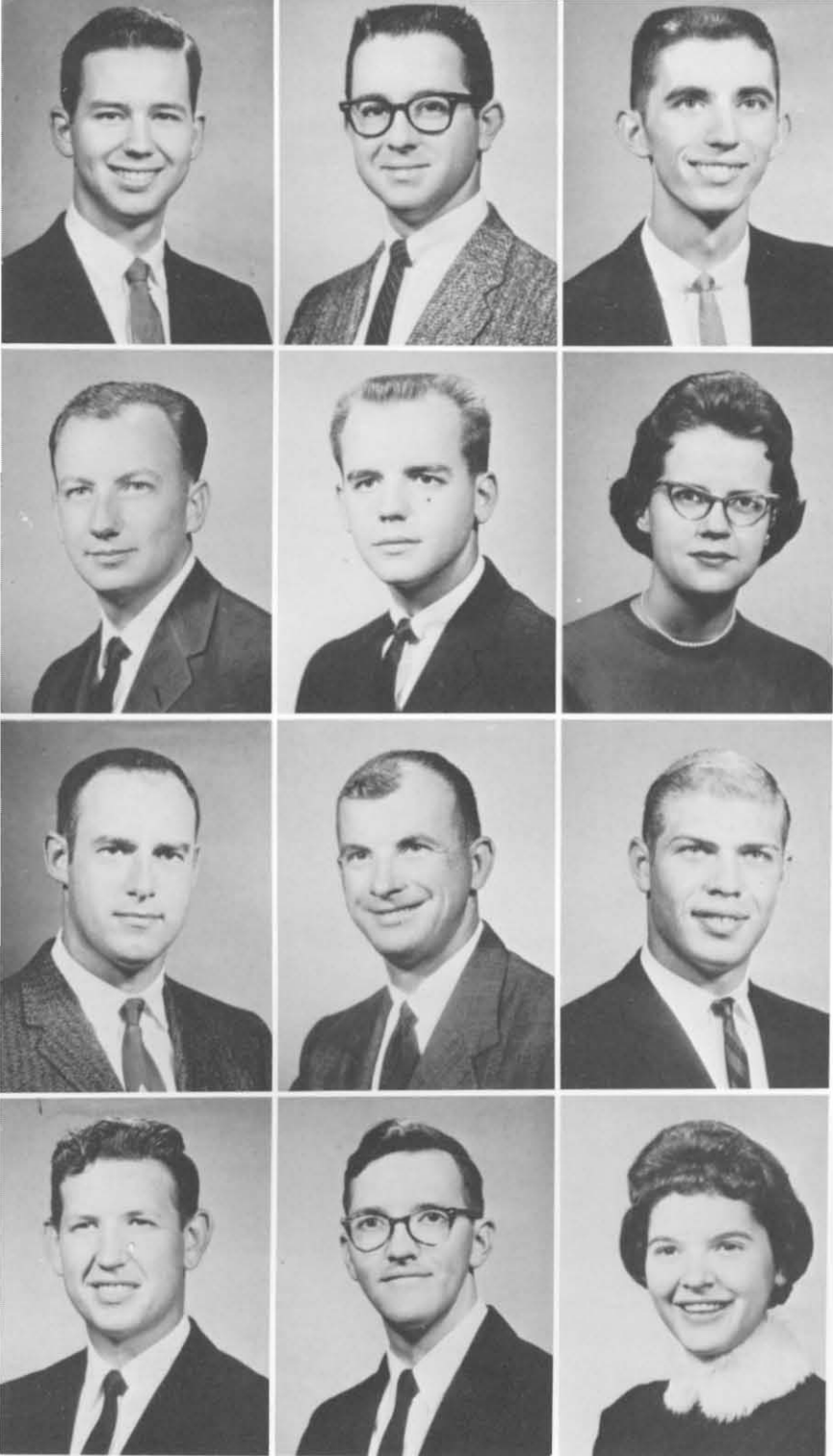

JOHN WHITNEY MILTON, Fort Smith, Ark.; Mathematics; Who's Who 4; Alpha Chi 3,4, Vice-pres. 4, Pres. 4; Alpha Epsilon Chi 1,2,3, Sec. 1, Vice-pres. 2,3; A Cappella 3,4; Chorale 2; Science Club 2; Pi Gamma Psi 1; Council Representative 4; Bison 4; Petit Jean 1,2,3,4; Campus Players 1,2; Class Vice-pres. 3; Lab assistant 4. **RICHARD M. MOCK, JR.**, Springfield, Mo.; Psychology; Lambda Sigma 2,3,4; Petit Jean 1,2,3,4, Assistant Business Manager 3, Business Manager 4; Circle K 1,2,3,4, Pres. 2, Mo-Ark. District Lt.-Gov. 3; Science Club 1; Testing Office Assistant 2,3. **JAMES LEE MURRAY**, Neosho, Mo.; Bible; Transfer from Freed-Hardeman College.

JEREL D. NOLAND, Morrilton, Ark.; Business Administration; Transfer from Florida Christian College; Alpha Epsilon Chi 3,4; Intramural Sports 4. **JAMES H. NORSWORTHY**, New Orleans, La.; Business Administration; Tri Sigma Delta 1,2,3,4, Sec.-treas. 3, Pres. 4; Circle K 1,2,3,4, Pres. 3, Mo-Ark District Sec. 2,3; Intramural Sports 1,2,3. **KATHLEEN ANN O'CONNOR**, Detroit, Mich.; Secretarial Science; Beta Tau Gamma 1,2,3, Sec. 2, Rep. 3, Vice-pres. 3; Zeta Rho 4, Treas. 4; School of American Studies 2,3,4; Petit Jean 2,3,4; Pep Club 2; European Club 4, Sec. 4; Northern Lights 3,4; Intramural Volleyball 1.

SYLVESTER OVERTURF, Oklahoma City, Okla.; Political Science; Transfer from George Pepperdine College; School of American Studies 2,3,4; Intramural Sports, 2,3. **ROBERT ALLEN PATTERSON**, Sparta, Mo.; Social Science; Cavalier 1,2,3,4, Rep. 4; Northern Lights 1,2,3,4; SNEA 4; Timothy Club 1,2,3,4, Sec. 4; Intramural Sports 1,2,3,4. **CURRY PEACOCK**, Tiptonville, Tenn.; Political Science; Who's Who 4; Alpha Phi Kappa 1,2,3, Treas. 2; ISI 3,4; SNEA 2; Varsity Club 3,4; School of American Studies 3,4; Student Association Vice-pres. 4; Bison 1,2,3; Petit Jean 3; Pep Club 2,3; Utley Award 3; Intercollegiate Football 3,4.

PAT PHILLIPS, Memphis, Tenn.; Music; Transfer from Freed-Hardeman College; Skyrockets 3; Mello-Chords 4. **DURDEN PIERCE**, Beedeville, Ark.; Bible; Frater Sodalis 1,2,3; African Club 1,2,3, Rep. 1. **JANET PIERCE**, Searcy, Ark.; Biology; Las Companeras 1,2,3,4, Sec.-treas. 2, Vice-pres. 3,4; Campus Players 1,2; African Club 2,3,4; Wyldewood Club 4; Intramural Track 1,2,3,4.

SENIORS

Graduation nears as seniors begin spring term

THE END is in sight after three and a half years of studies and worries as Bob Williams fills out his registration cards for the last semester.

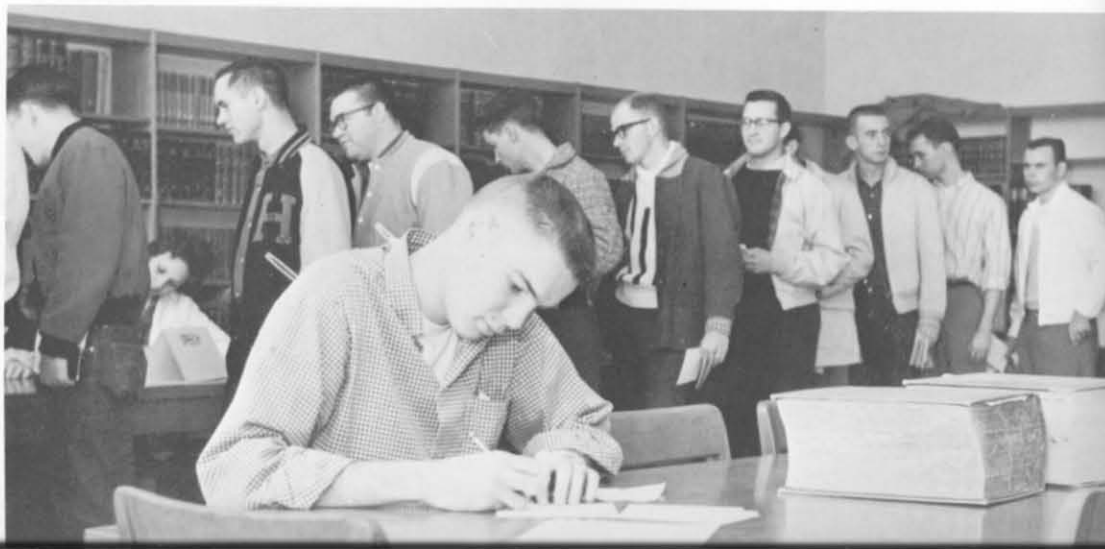



DEAN B. PRIEST, Columbia, Tenn.; Mathematics; Who's Who 4; Mohican 1,2,3,4, Little Chief 2, Big Chief 3; A Cappella 1,2,3,4, Pres. 3; Belles and Beaux 4; Chorale 1, Quartet 1; Council Representative 1. **BOB PRIVITT**, Carlsbad, N. M.; Art; Transfer from Lubbock Christian College; Lambda Sigma 3,4; Chorale 3; Bjjitsu 3,4, Vice-pres. 4; Cabinet Member 4. **KAYE PRYSOCK**, Tuckerman, Ark.; Home Economics; Delta Chi Omega 1,2,3, Hist. 1; Zeta Phi Zeta 4, Hist. 4; Bjjitsu 1; Colhecon 4; Chorale 2; Petit Jean Nominee 4; Pep Club 4; Intramural Sports 1,2,3,4; Campus Players 3,4.



LYNN PRYSOCK, Tuckerman, Ark.; Physical Education; Delta Chi Omega 1,2,3; Zeta Phi Zeta 4; SNEA 3,4; Pep Club 2,3,4; Campus Players 1; Intramural 1,2,3,4. **ROBERT QUALLS**, Petersburg, Tex.; Bible; Transfer from Lubbock Christian College; Lambda Sigma 3,4; A Cappella 3,4; Australian Club 3,4; Class Vice-pres. 4. **KENNETH RANDOLPH**, Vernon, Ala.; English; Transfer from Alabama Christian College; Frater Sodalis 3, Vice-pres. 3; Intramural Sports 3,4; African Club 3, Vice-pres. 3.

JIM REDDING, Oklahoma City, Okla.; Business; Theta Alpha Gamma 3,4; Intercollegiate Basketball 3,4; Intramural Sports 3,4. **JACK RHODES**, Searcy, Ark.; Physical Education; Mohican 1,2; Sigma Tau Sigma 3,4; A Cappella 1,2,3,4, Quartet 1,2; Pep Club 3; Campus Players 1; Varsity Club 3,4; Intercollegiate Track 1,2,3,4; Intramural Sports 1,2,3,4. **ANN RICHARDSON**, Caruthersville, Mo.; Elementary Education; Who's Who 4; Gata 1,2,3,4, Vice-pres. 2, Sec. 3, Pres. 4; SNEA 1,2,3,4, Sec. 3, Rep. 4; Cabinet Member 4; Bison 3; Petit Jean 2,3,4; Pep Club 2, Vice-pres. 2; Campus Players 1,2,3.



RUBY ALBERTA RINKS, Terrell, Tex.; Elementary Education; Transfer from East Texas State College; Intramural Basketball 4. **BRYCE ROBERSON**, Warren, Mich.; General Science; Transfer from Freed-Hardeman College; Mohicar. 4. **DONNA ROBERTSON**, Willow Springs, Mo.; Biology; Who's Who 4; Music Award 1; Kappa Kappa Kappa 1,2,4; A Cappella 1,2,3; Ensemble 1,2,3; Band 1; Symphonette 1.



FLOYD SELVIDGE, Covert, Mich.; Psychology; Transfer from Benton Harbor Community College; Beta Phi Kappa 2; Frater Sodalis 3; Camera Club 3, Vice-pres. 3; Intramural Sports 2,3,4. **CLIFFORD ELI SHARP**, Mountain Home, Ark.; Physical Education; Alpha Phi Kappa 1,2,3,4, Pres. 3; Varsity Club 3,4, Pres. 4; Bison 3; Petit Jean 3; Pep Club 1,2,3,4, Pres. 2; Fencing 1; Intercollegiate Baseball 2,3,4, Football 3,4; Intramural Sports 1,2,3,4. **DARRELL SILKMAN**, Battle Creek, Ia.; Physical Education; Transfer from University of Maryland; Tri Sigma Delta 2,3, Pres. 3; Koinonia 4; SNEA 3; Intramural Sports 2,3,4.



SHIRLEY SISCO, Little Rock, Ark.; Piano; Regina 1,2,3,4, Pres. 4; A Cappella 2,3,4, Ensemble 2,3,4; Belles and Beaux 4; Big Sister 2. **DANNY SKIPPER**, Euclid, O.; Physical Education; TNT 1,2,3, Sec. 1, Treas. 2, Vice-pres. 3; Intramural Sports 1,2,3,4. **DOROTHY O. SLEEGER**, Morrilton, Ark.; Elementary Education; Regina 1,2,3,4.





LEWELL SMITH, Corinth, Miss.; Social Studies; Transfer from Freed-Hardeman College. **RON SMOTHERMAN**, Mt. Dora, Fla.; Bible; Intramural Sports 1,2,3,4. **ANDRE STOTTS**, Lepanto, Ark.; Political Science; Galaxy 1,2,3,4, Sec. 3; Class Favorite 1; SNEA 3; Study Group for Constitutional Government 4; Intramural Sports 2,3,4.



NEAL STOTTS, Quaker City, O.; English; Alpha Chi 4; Galaxy 1,2,3,4; A Cappella 1,2,3; Science Club 1; SNEA 2. **JEANNINE STOWE**, Springfield, Mo.; Art; Transfer from Southwest Missouri State College; Gata 3,4; May Queen Nominee 3; Bjjitsu 3,4; SNEA 4. **PAUL C. SUMMITT**, Searcy, Ark.; Social Science; Tri Sigma Delta 1,2,3, Vice-pres. 2, Pres. 3; A Cappella 3; A Tempo 3; School of American Studies 4.



CAROLYN SWEET, Cabool, Mo.; Business Education; Who's Who 4; Oege 1,2,3; Petit Jean Nominee 3; Football Attendant 3; Class Favorite 3; SNEA 4; School of American Studies 3,4; Cabinet Member 4; Bison 1,2; Dactylology Club 1,2,3; Intramural Sports 1,2,3. **GLENN HAROLD TANDY**, Wichita, Kans.; Mathematics and Chemistry; Sigma Tau Sigma 1,2,3,4, Sec. 3, Vice-pres. 4; Chorale 2,3,4, Quartet 3,4; Petit Jean 2,3,4, Photographer 2,3,4; Science Club 1,2,3,4; Varsity Club 1,2,3,4; Intercollegiate Track 1,2,4; Intramural Sports 1,2,3,4. **GASTON TARBET**, Shamrock, Tex.; Bible; Transfer from Lubbock Christian College; Who's Who 4; Lambda Sigma 3,4, Vice-pres. 4; Varsity Club 4; Cabinet Member 4; Bison 3,4; Australian Club 3,4, Pres. 3; Class Pres. 4; Intercollegiate Track 3,4; Intramural Sports 3,4.



JERRY WAYNE THOMPSON, Alma, Okla.; Bible and Speech; A Cappella 1,2,3; Chorale 1; Pi Kappa Delta 4; Latin American Club 2,3,4, Sec. 3. **KATY THOMPSON**, Washington, Miss.; Elementary Education; Phi Delta 1,2,3,4, Sec. 2, Vice-pres. 3, Pres. 4; SNEA 4; African Club 4; May Court 3. **BILLY JOE THRASHER**, Decatur, Ala.; Physical Education; Transfer from Florida Christian College; Varsity Club 3,4; Intercollegiate Baseball 3,4, Football 3,4; Intramural Sports 3,4; Circle K 4.

ROBERT TUCKER, Oklahoma City, Okla.; Business; Theta Alpha Gamma 3; Intramural Football 3; School of American Studies 3,4; **JANE TULLIS**, Rensselaer, Ind.; Business Education; Transfer from Franklin College; Oege 2,3,4, Vice-pres. 3; SNEA 3,4; School of American Studies 3,4; Intramural Volleyball 3,4. **LAWRENCE EUGENE UNDERWOOD**, LaGrange, Ga.; Biblical Languages; Transfer from Alabama Christian College; Alpha Chi 4; Frater Sodalit 3,4; Latin American Club 3,4.

SHARON UNLAND, St. Louis, Mo.; Biology; Phi Delta 1,2,3; Zeta Phi Zeta 4, Vice-pres. 4; Petit Jean Nominee 3; Campus Players 1,2,3,4; Intramural Basketball 2,3,4. **HAROLD VALENTINE**, Jackson, Miss.; Physical Education; A Cappella 1,2, Quartet 1; Mello-Chords 4; Cabinet Member 2; Bison 2; Intercollegiate Track 2; Intramural Sports 1,2,3,4. **JOHN "RIP" VANWINKLE**, Bay, Ark.; Mathematics; Sub T-16 1,2,3,4,5, First Mate 4; A Cappella 3; Chorale 1,2; SNEA 3; Varsity Club 4,5; Intercollegiate Track 4,5; Intramural Sports 1,2,3,4,5.





ADJUSTING their caps and gowns for the graduation march causes the seniors to look not only backward at their past but toward a new life.

SENIORS

Fidgety graduates prepare for uniformed march

DAVID WALKER, Savannah, Tenn.; Accounting; Latin American Club 3. **WALTON WEAVER**, Bay, Ark.; Bible; Intercollegiate Basketball 1; Intramural Sports 1,2. **ETTA MAE WESTBROOK**, Lowell, O.; Oege 1,2,3, Hist.-rep. 2, Rep. 3; Zeta Rho 4; Colhecon 1,2,3,4, Rep. 2, Vice-pres. 3, Pres. 4; SNEA 2; Petit Jean 2,3,4, Class Editor 3,4; Northern Lights 2,3,4, Sec.-treas. 3; Lab assistant 4; Intramural Volleyball 1,2,3,4.

RONNIE WHITFIELD, Caruthersville, Mo.; General Business; Alpha Phi Kappa 1,2; Intramural Sports 1,2. **BOB WILLE**, Chatfield, Minn.; History; Pioneer 1,2,3, Rep. 3; Northern Lights 2,3,4; European Club 2,3, Vice-pres. 3; Timothy Club, 2,3, Pres. 3; Australian Club 3,4. **ALMON WILLIAMS, JR.**, Flint, Mich.; Social Science.

JAMES EDWARD WILLIAMS, JR., Savannah, Tenn.; Bible; Transfer from Freed-Hardeman College; Theta Alpha Gamma 3,4; Sky Rockets 3; Intramural Volleyball 3. **LOIS BAKER WILLIAMS**, Tecumseh, Mich.; Secondary Education; Transfer from Freed-Hardeman College; Theta Alpha Gamma 3,4, Inter-Club Council Rep. 4. **ROBERT V. WILLIAMS**, Hildreth, Fla.; Elementary Education; Transfer from Florida Christian College; Lambda Sigma 3,4; SNEA 3,4; Bison 3,4; Northern Lights 4; Australian Club 3; Intramural Sports 3,4.

DONNA WISE, Tulsa, Okla.; Home Economics; Delta Chi Omega 1,2,3,4, Sec. 1, Hist. 2, Treas. 3, Vice-pres. 3, Pres. 4; Bjjitsu 4; Colhecon 2,3,4, State Vice-pres. 4; SNEA 2; Campus Players 2,3,4, Sec. 4; Intramural Sports 2,3; May Queen Nominee 3,4. **JOE YEARGAIN**, Lufe, Ark.; Physical Education; Transfer from Freed-Hardeman College; Koinonia 3,4; SNEA 4; Varsity Club 4; Intercollegiate Baseball 3,4; Intramural Sports 3,4. **W. H. YORK, JR.**, Mexia, Tex.; Bible; Transfer from Lamar Tech; Theta Alpha Gamma 3,4; Timothy Club 3,4.





CONFIDENT of success, Pres. Wayne Gaither outlines plans for a junior project. Listening are Sec.-Treas. Lydia Goins, Vice-Pres. Ken Nicholson, and Sponsors John McRay and Carl Allison.

JUNIORS

Officers and sponsors confer in familiar setting



Roy Adkerson Paragould, Ark.
 Robert Alley Oak Grove, Mo.
 Curtis Anderson Portageville, Mo.
 Jan M. Anderson Chicago, Ill.
 Jerry Atkinson Springfield, Mo.
 Gaylon Bach Forrest, Ill.

Karyl "Beetle" Bailey .. Crown Point, Ind.
 Maralyn Bailey El Dorado, Ark.
 Glaria Kay Baker Bradford, Ark.
 Bill Barnes Hayti, Mo.
 Doris Jean Barrett Jonesboro, Ark.
 Bob Baucom Spring Hill, Tenn.

Glenda Bawcom Bastrop, La.
 Jerry Benson Searcy, Ark.
 Carolyn Berry Little Rock, Ark.
 Anne Berryhill Searcy, Ark.
 Don Berryhill Searcy, Ark.
 Carol Bissett Okmulgee, Okla.

Donald Blair Salem, Ark.
 Sharon Lee Blair Kettering, O.
 Mary Elizabeth Bolen Memphis, Tenn.
 Ben Booker Spring Hill, Tenn.
 Gwen Boyd Idalou, Tex.
 Louis Boykin Pine Bluff, Ark.



Don Bullok Richmond, Mo.
 Jerry Burks Dodge City, Kans.
 Sylvia Burnley Kensett, Ark.
 Betty Butler N. Little Rock, Ark.
 Sandra Byrd Enterprise, Ala.
 Richard Carson Erie, Pa.



Pat Carter Vancouver, Wash.
 Bettye Ritchie Casey Searcy, Ark.
 Tom Chase Broadview, Ill.
 Carl Cheatham Lincoln, Ark.
 Earl Chester Pocahontas, Ark.
 G. W. Childs Corinth, Miss.



Sandra Church Hazel Green, Ala.
 Georgie Claypool Jerico Springs, Mo.
 Lois Cobb Springfield, Mo.
 Ruth Coburn San Pablo, Calif.
 Geneva Combs Bethany, Okla.
 Jim Corley Indianapolis, Ind.



Don Courcier Oklahoma City, Okla.
 Dick Cavalinski Baslsing Ridge, N. J.
 Jo Covington Fort Worth, Tex.
 Cynthia Joyce Crighton .. Springfield, Mo.
 Judy Crowson Bastrop, La.
 Marvin Crowson Bastrop, La.



CONCENTRATING on his major field, Carl Cheatham plans a schedule with the help of Conard Hays, chairman of the Bible Department.



Sara Cullen Fayetteville, Ark.
 Neva Davee Miami, Okla.
 Emaline Davis Livingston, Calif.
 William Davis Searcy, Ark.
 Christine Donnell Miami, Okla.
 Earnest Douglass Veneta, Ore.

Robert Dunaway Pensacola, Fla.
 Kenny Dunn Sarasota, Fla.
 Barbara Durling Wichita, Kans.
 Gary Douglas Elliott Searcy, Ark.
 Jerry Escue Brownsville, Tenn.
 Bobby Lou Everett Salem, Ark.

Lucian Farrar Conway, Ark.
 John Faules Neosho, Mo.
 Claudette Faulk Birmingham, Ala.
 Bob Figgins Caruthersville, Mo.
 David Finley Washington, D. C.
 Dave Fore Vienna, W. Va.

Karen Fry Lake City, Ark.
 Carole Funk Morrilton, Ark.
 Wayne Gaither Hammond, Ind.
 Martha Garner Henderson, Tenn.
 Phyllis Garnett Conway, Ark.
 Dot Garrett Phillips, Tex.

Beverly Gatlin Paragould, Ark.
 Barbara Gleason Ringling, Okla.
 Lydia Goins Beech Grove, Ark.
 Ina Grady Glenwood, Ark.
 Carolyn Hall Clarksville, Ark.
 Sherry Hampton Loxley, Ala.

Irma Haney Wilmar, Ark.
 James Heath Little Rock, Ark.
 Sarah Hinds Worthington, Ind.
 Gayla Hodge Lubbock, Tex.
 Barbara Hornbuckle Jacksonville, Ark.
 Jim Howard Memphis, Tenn.

Helen Howell Carlsbad, N. M.
 Jerry Hughes E. Chicago, Ill.
 Roger James Valley Center, Kans.
 Bennie Johns Lawrenceburg, Tenn.
 Dennis Kelly Ludington, Mich.
 Grant Killion Springdale, Ark.

David Kirk Columbia, Tenn.
 Ethel Klemm Denver, Colo.
 Donnie Lamb Wayne, Mich.
 Jimmy Gary Lentz Paragould, Ark.
 Carolyn A. Leonard Detroit, Mich.
 Richard Lowrance Bolivar, Tenn.





SENATOR Dot Garrett explains to Betty Westerholm about the class project the juniors have undertaken as Betty pays her part of the cost.

JUNIORS

Senate shares in collection of membership dues

Ann T. Lucas Springfield, Tenn.
 Margaret Allen Mabry .. Lazbuddie, Tenn.
 Jerald M. Manion Beebe, Ark.
 Janice Carole McBride .. West Plains, Mo.
 Larry Judo McKean Darlington, Pa.
 Butch McLarey Okay, Ark.

Linda Lee McMahan Memphis, Tenn.
 Jo Meadows Dearborn, Mich.
 Barbara Mitts Swifton, Ark.
 Carroll Moreland Heber Springs, Ark.
 Bill Moss Ft. Smith, Ark.
 Patricia Naylor West Memphis, Ark.

Jeanette New Vincentown, N. J.
 Ken Nicholson Flint, Mich.
 Lois Norwood East St. Louis, Ill.
 Paula Joan Obrecht Claude, Tex.
 Peggy O'Neal Hugo, Okla.
 Janet Beth Pace Flint, Mich.

Glynn E. Parker Van Buren, Ark.
 J. L. Pate Aliceville, Ala.
 Linda L. Phillips Memphis, Tenn.
 Elaine Pierce .. Northern Rhodesia, Africa
 Sandy L. Powell Indianapolis, Ind.
 Faye Pratt Batesville, Ark.





Linda J. Fitchett East Prairie, Mo.
 Eutha Faye Pursell Midland, Mich.
 Anna Faye Ramsey Broseley, Mo.
 Margaret Rawlins Clarksville, Tenn.
 Don W. Rice San Diego, Calif.
 Lewis Robertson Little Rock, Ark.

Larry Dale Robinson Manila, Ark.
 Larry Nelson Saunders Memphis, Tenn.
 Thomas F. Sawyer Dyersburg, Tenn.
 Patsy Lou Scott Abernathy, Tex.
 Brenda Seastrunk Hot Springs, Ark.
 Juanita Sellers Texarkana, Tex.

Jerry Senn West Columbia, S. C.
 Toni Ann Setzler N. Little Rock, Ark.
 Maggie Jean Shearer Sidon, Ark.
 John William Sheets Proctorville, O.
 Ruth Ann Sherraden Piggott, Ark.
 Claudia Shewmaker N. Rhodesia, Af.

Joy Jeannette Simon Milton, Fla.
 David Michael Smart Linn, Mo.
 Gary R. Smith N. Little Rock, Ark.
 Wilber Keith Smith McCrory, Ark.
 William H. Smith Virginia Beach, Va.
 Thednel J. Speak Kensett, Ark.

JUNIORS

Choice reservations in new dorm go to juniors



"GIVE ME a room with a view of the campus," says Suellen Tullis to Mary Ellen Slinkard. One privilege of juniors is first choice of rooms.



CAREFUL plans for junior-senior banquet are laid by Larry Saunders, Gerry Stone, and Jim Howard who consider a site for the coming event.

Don Stillinger Ashtabula, O.
 Gerry Stone Navasota, Tex.
 Donald Stringer Vidor, Tex.
 Norma Thomas Corning, Ark.
 Dwight Thompson Laings, O.
 Sylvia Thompson Hot Springs, Ark.



Richard Tucker Bucyrus, O.
 Suellen Tullis Rensselaer, Ind.
 Sue Valentine Dallas, Tex.
 Sara Vann Farmington, N. M.
 Pat Vardaman Clarksville, Ark.
 Chuck Wadley Port Aransas, Tex.



Pete Waites Ringgold, La.
 Dorothy Walker Spring Hill, Tenn.
 Lewis Walker Brinkley, Ark.
 David Wardrup Houston, Tex.
 Connie Ware West Monroe, La.
 Donald Waters Hettick, Ill.



Earnest Weare Lonoke, Ark.
 Jane Weare Kansas City, Mo.
 Carroline White Searcy, Ark.
 Pete Williams Memphis, Tenn.
 Jim Wilson Senath, Mo.
 Faye Woodham Cherry Valley, Ark.





CONTEMPLATING plans for the sophomores' activities of the year are the class officers, who are Vice-Pres. Sid Tate, Sec.-Treas. Sandra Herndon and Pres. Jim Thompson, guided by Sponsor Clark Stevens.

SOPHOMORES

Officers meet for outdoor planning conference



Catharine Ables El Dorado, Ark.
 Bobby Akers Kennett, Mo.
 Ann Allison Pocahontas, Ark.
 Lynda R. Anderson Little Rock, Ark.
 Jim Angel Bay, Ark.
 Leona Atwood Waxahachie, Tex.

Larry Joe Averett Parma, Mo.
 Charlene Babb Bradford, Ark.
 Carol Ann Bailey Ravenden Springs, Ark.
 Shirley Jean Baillie Roberts, Ill.
 Billy Barden Pocahontas, Ark.
 Mary Louise Barrett Jonesboro, Ark.

Glenda Bean Clarksville, Ark.
 Harold Becker Middletown, Ky.
 Jan Beeson Harrisburg, Ark.
 Sharon Berry Little Rock, Ark.
 John Billingsley Prescott, Ark.
 Kathryn Bishop Lewisville, O.

June Bjelland Marshalltown, Ia.
 Troy James Blucker N. Little Rock, Ark.
 Charles Wilford Bonnell Doniphan, Mo.
 Larry Brakefield Bastrop, La.
 Jerry Brewer Springdale, Ark.
 George Brodie Narberth, Pa.



Harmon Brown Grand Blanc, Mich.
 Sarah Brown McNab, Ark.
 James Bruster Aransas Pass, Tex.
 Chloe Beatrice Bryant Spavinaw, Okla.
 Jennette Buchanan Springfield, Mo.
 Nancy Butler Pangburn, Ark.



Margaret Cannon Rockford, Ill.
 Gary Carson Cadiz, O.
 Patricia Cheatham Lincoln, Ark.
 Sylvia City Idabel, Okla.
 Anna Belle Climer Rogersville, Mo.
 Betty Cobb Memphis, Tenn.



Evelyn Cole Memphis, Tenn.
 John Collier Clute, Tex.
 Dee Colvett Alamo, Tenn.
 Stanley Combs Newport, Ark.
 Gene Cook Florence, Ala.
 Loyd Cooper Griffithville, Ark.



Don Coston Fordyce, Ark.
 Anneke Cox Little Rock, Ark.
 Sharon Crass Downey, Calif.
 Kenneth Cross Aransas Pass, Tex.
 Myrna Crumb Wichita, Kans.
 Mary Ann Dabbs Beedeville, Ark.



MEMBERS of the chapel program committee for the sophomore class gather on the empty stage to get ideas for good settings to use.



John Daniel Prescott, Ark.
 Katie Darling Nashville, Ark.
 David Davidson Lansing, Mich.
 Annette Davis Tyler, Tex.
 Chris Dean Stillwater, Okla.
 Ray Dearin St. Louis, Mo.

Billy Don DePriest Bald Knob, Ark.
 Jerry David Devore Homer, La.
 William Dhority Judsonia, Ark.
 Charles Albert Dillard Bergman, Ark.
 Martha Doak Marietta, O.
 Edna Dorris Potts Camp, Miss.

Mignon Durham El Dorado, Ark.
 Sandra Dye Pasadena, Tex.
 Jere Cates Edwards Alamo, Tenn.
 Robert Embry Fort Smith, Ark.
 Stevie Alice Endres Birmingham, Mich.
 John Eshelman Brewster, Wash.

Bobby Fallen Perryville, Ark.
 William Farris West LaFayette, Ind.
 Albert Ferrell Chicago, Ill.
 Thomas Finley Plymouth, Mich.
 Jack Ford Flint, Mich.
 C. L. Fugit Jefferson City, Mo.

Fred Gardner Salinas, Calif.
 Don Garnett Lubbock, Tex.
 Dorothy Garrett Searcy, Ark.
 Bill Gosa Lepanto, Ark.
 Jim Grady Jacksonville, Ark.
 Linda Graff N. Little Rock, Ark.

Bernice Green Canyon, Tex.
 Myrna Green New Orleans, La.
 Pat Green Doniphan, Mo.
 Sandra Green New Orleans, La.
 Ray Griffin Greenwood, Ark.
 Loretta Grimsley Arbyrd, Mo.

James Gurley Memphis, Tenn.
 Louise Harbour Calion, Ark.
 Wendell Harrison Harrisburg, Ark.
 Hubert Hart Jackson, Miss.
 Mary Lou Hart Dallas, Tex.
 Lavon Harter Buchanan, Mich.

David Harvey Long Beach, Calif.
 Betty Hendrix Prescott, Ark.
 Sandra Herndon Memphis, Tenn.
 Harriet Herrington Flint, Mich.
 Jane Hickingbottom Poplar Grove, Ark.
 Jeffrey Hicks Knoble, Ark.





DEVOTIONALS following the Sunday evening services were planned by the sophomores to provide a period of inspiration for students.

SOPHOMORES

Sophomores plan special Sunday devotionals

Margaret Hicks Tuckerman, Ark.
 Phil Hobbs Oklahoma City, Okla.
 Paul Hobby N. Little Rock, Ark.
 Peggy Hodge Wilson, Ark.
 Glenda Holder Clarksville, Tenn.
 Barbara Hollis Columbia, La.



Josephine Holt Newport, Ark.
 Marilyn Horvath Flint, Mich.
 Georgia Housley Morrilton, Ark.
 Paul Huber Athens, Ala.
 Jane Hulett Greenway, Ark.
 Billy Hulsey Bald Knob, Ark.



Alfred Hunt Mooringsport, La.
 Mary Jane Hunter Ruston, La.
 William Hunter Kingman, Kans.
 Douglas Ingram South Gate, Calif.
 Travis Jenkins Rogers, Ark.
 Gene Jester McCaskill, Ark.



Harriett Jett Chattanooga, Tenn.
 Connie John Wichita, Kans.
 John Johnson Los Angeles, Calif.
 Linda Johnson Walnut Ridge, Ark.
 Wanda Jo Johnson Shreveport, La.
 David Jones Channelview, Tex.



Joe Jones Maynard, Ark.
 Jo Ann Juneau Springdale, Ark.
 Denzil Keckley Stone Mountain, Ga.
 Jerry Kidd Choctaw, Ark.
 Clint Kingsley Penalosa, Kans.
 Jack Kinningham Clinton, Okla.





ELBOW grease, soap, water, and cars provide the essential ingredients for the class project — furnishing a room in the new girls' dormitory.

SOPHOMORES

Sophomores work for funds to bolster project



Donna Knapp Lakeland, Fla.
 Larry Lambert Okla. City, Okla.
 Pat A. Lancaster Industry, Ill.
 Virginia Leatherwood Terrell, Tex.
 Bruce P. Lemieux East Cleveland, O.
 Evelyn H. Lemieux Heber Springs, Ark.

Ronald Gene Litwiler .. East Cleveland, O.
 Glenda Sue Love Searcy, Ark.
 Martha Ann Madden Crossett, Ark.
 Edna Lou Manning Clarksdale, Miss.
 Harlen D. Mason Searcy, Ark.
 Myrna Massey Wheeling, W. Va.

Geraldine J. Masters Bradford, Ark.
 Noah J. Matthews Fairmont, W. Va.
 Frances Mayer Aransas Pass, Tex.
 Claude Eddie Mayo, Jr. Searcy, Ark.
 Walter F. Mays Wellston, Mo.
 Bruce McClelland Grand Island, Fla.

Fred McCurdy Warm Springs, Ga.
 Jewell McMillin Flint, Mich.
 Don L. Meredith Batesville, Miss.
 Loleta Meredith Hazlehurst, Miss.
 Alice A. Mills Morristown, Tenn.
 Edith Jane Morgan Norwich, Kans.

Lou Ann Morgan Searcy, Ark.
 Owen B. Moseley Rector, Ark.
 Jerry Dwain Mote Gainesville, Tex.
 Linda Mowery Klickitat, Wash.
 Terry W. Nelson Kingman, Kans.
 Peggy Neimeyer Little Rock, Ark.

Mary Lea Northcut Ft. Worth, Tex.
 Dorothy Ogle Broken Arrow, Okla.
 Verna Jeane Oldham Longview, Tex.
 David Fred Oliver Morrilton, Ark.
 Jack L. Orr Owasso, Okla.
 Carroll D. Osburn Forrest City, Ark.



Charles Henry Parker Kennett, Mo.
 Odean Parker Havana, Ark.
 Kim B. Pate Samson, Ala.
 Regina Ann Payton Heber Springs, Ark.
 Gale Ball Peacock Columbia, Tenn.
 Julius Ray Phillips Memphis, Tenn.



John Richard Pickens Jonesboro, Ark.
 Jacob Eugene Pickren Mt. Dora, Fla.
 Robert G. Ponder East Detroit, Mich.
 Paul L. Power, Houston, Tex.
 James N. Pratt Rose Bud, Ark.
 Charles L. Presley Huntsville, Ark.



D. Lavonne Proctor Newport, Ark.
 Juanita Proctor ... Houghton Lake, Mich.
 Mary Elizabeth Pursley Miami, Okla.
 Patrick D. Ralston Little Rock, Ark.
 Scott M. Reeves Atwood, Kans.
 Jess Lynn Rhodes Canyon, Tex.



Rodney Lane Rickard Detroit, Mich.
 Marvin Charles Rickett Moody, Mo.
 Linda Joyce Riley Texas City, Tex.
 Mary F. Rinehart St. James, Mo.
 Lester Lee Risner St. Louis, Mo.
 Margaret A. Rogers Kennett, Mo.



James C. Ruble Clinton, Ark.
 Ira Clarence Sanders Fair Lawn, N. J.
 James F. Sanders Crestview, Fla.
 Donald J. Schafer San Juan, Tex.
 Sharon Rose Scott Eugene, Mo.
 Barbara Ann Scrivner Lepanto, Ark.

Larry K. Scroggs Newport, Ark.
 Helen Karen Shappley Memphis, Tenn.
 Charles Ray Sheumaker Sulphur, La.
 David L. Simpson El Dorado, Ark.
 Harry Wayne Simpson Memphis, Tenn.
 Mary Ellen Slinkard Gateway, Ark.

James M. Smelser Wayne, Mich.
 David J. Smith Anniston, Ala.
 Dick Smith Cleveland, O.
 Jerry C. Smith Eudora, Ark.
 Juanez Smith Searcy, Ark.
 Linda Daniel Smith St. Louis, Mo.



Steve Smith Newport, Ark.
 Suanne Smith Corning, Ark.
 Thomas Gale Smith Shirley, Ark.
 Thomie Ann Smith Haynesville, La.
 Milton Smotherman Ft. Worth, Tex.
 Betty Lynn Sowell Searcy, Ark.

Suzanne Stanford Columbia, Tenn.
 James Don Stanley Fayetteville, Ark.
 Donald Starr Beebe, Ark.
 Lucrecia Stein Dayton, O.
 Travis Stewart Regan Wells, Tex.
 Peggy Strader Rector, Ark.

Joe Stubblefield Fort Smith, Ark.
 Don Sutherland Camp, Ark.
 Sidney Tate Gretha, La.
 Barbara Jean Thomas Searcy, Ark.
 Charles Thompson Mt. Pleasant, Tex.
 Jean Thompson Murray Hill, N. J.

Jim Thompson Searcy, Ark.
 Nancy Knott Thompson San Antonio, Tex.
 Phyliss Thurman Morris, Okla.
 Sondra Tucker Clarksdale, Miss.
 Sam Tumlinson Alexandria, Va.
 Larry Turner Lincoln Park, Mich.

Glenn Uthe Solon, O.
 Glenn Valentine Dallas, Tex.
 Pat Venable Morrilton, Ark.
 Frank Viser Mt. Pleasant, Tex.
 Rosette Walgreen Greenwood, Ark.
 Charles Ray Walker Joplin, Mo.



SPREADING holiday cheer is one of the Big Sisters' projects. Here four sophomore members decorate a tree for Cathcart's reception room.



"CLUES! Please give me a clue," is the cry given by the sophomores as they try to locate their partners through clues in this mixer.

SOPHOMORES

Games entertain sophomores at their fall party

Cynthia Walker Springfield, Mo.
 Marcus Walker Wellston, Mo.
 William Walker Chatanooga, Tenn.
 Gary Ware Bastrop, La.
 Tom Warmack Springdale, Ark.
 Jim Watson Wellston, Mo.



Tom Watson Columbia, Mo.
 Sue Watts Fort Smith, Ark.
 Jack Way Taylor, Mich.
 Carolyn Welch Germantown, Tenn.
 Kathryn West Houma, La.
 LaRue Westbrook Clarksville, Ark.



Merle Westbrook Lowell, O.
 Harry Westerholm Fort Worth, Tex.
 Johnny Westerholm Fort Worth, Tex.
 Ben White Danville, Ill.
 Joe Whitten Memphis, Tenn.
 Alice Wicker Dierks, Ark.



Ellis Williams Cleveland, O.
 Vance Wingfield Canton, Miss.
 Carolyn Wood Paragould, Ark.
 Paula Woods Shreveport, La.
 Jere Yates Memphis, Tenn.
 Merlin Ross Yeager Blue Springs, Mo.





VISIONS of future successes as a class are seen by Sec.-Treas. Lanny Wildman, Sponsors John White and Hugh Groover, Vice-Pres. John Wear, and Pres. Tommy Carter as plans are made for freshmen.

FRESHMEN

Freshman leaders direct enthusiasm of members



June Aaron Letona, Ark.
 Guy Dale Adams Newport, Ark.
 Sylvia Ann Aday Waxahachie, Tex.
 Larry Keith Akin Plainview, Tex.
 Carol Lee Albritton Paducah, Ky.
 Linda Allen Alicia, Ark.

Lowie Eugene Allen Houston, Tex.
 Judy Allison Pocahontas, Ark.
 Jimmy Allmond Dallas, Tex.
 Jewell Anderson Portageville, Mo.
 Joel Anderson Swifton, Ark.
 Sherry Ashby Aberdeen, Miss.

Mina Jo Austin Fayetteville, Ark.
 Rayma Bailey Crown Point, Ind.
 Anna Jane Baird Hardy, Ark.
 Judi Baker Crossett, Ark.
 Peggie Baker Como, Miss.
 Gene Baldwin Mountain View, Ark.

Glenda Carol Ball Hickory Ridge, Ark.
 Jane Ball Columbia, Tenn.
 Sunnye Jane Banister Rector, Ark.
 Patricia May Barnes Leachville, Ark.
 Betty Bartley Rogers, Ark.
 Joyce Bartow Elmont, N. Y.

Ronnie Baucom Spring Hill, Tenn.
 Robert Bell Gainesville, Fla.
 Elizabeth Anne Bentley Knoxville, Ky.
 James Benton Camden, Ark.
 Naita Jean Berryhill Searcy, Ark.
 Patricia Biggers Muncie, Ind.



Lydia Binkley Clemmons, N. C.
 Barbara Ann Blackwell St. Louis, Mo.
 Charles Leroy Blair Salem, Ark.
 Tom Blake England, Ark.
 Barbara Boaz Larned, Kans.
 Jackie Bomar Memphis, Tenn.



Donald Bowman Newport, Ark.
 Judy Bowman Clinton, Ark.
 Doyne Branch Greenbriar, Ark.
 Ronny Bredlow England, Ark.
 Bob Brewer Memphis, Tenn.
 Del Brock Cullman, Ala.



Grover Brooks Little Rock, Ark.
 Larry Brown Denver, Colo.
 Tommy Bryant Searcy, Ark.
 Judy Burns Canton, Tex.
 Patricia Caraway El Dorado, Ark.
 Tommy Carter Waco, Tex.



Greta Champney LaGrange, Ill.
 Tara Chapman Swifton, Ark.
 Sandra Childers Memphis, Tenn.
 Linda Chisam Toledo, O.
 Dorothy Christmas Brownsville, Tenn.
 Clem Clark Idabel, Okla.



Johnnie Faye Claude Imboden, Ark.
 Evelee Clowers Little Rock, Ark.
 Ralph Coates Senath, Mo.
 Bob Collings Houston, Tex.
 Ruth Ann Collins Omaha, Ark.
 Jack Colvin Arcadia, La.



James Combs El Dorado, Ark.
 Arthur Congleton Gainesville, Fla.
 Karin Cook Memphis, Tenn.
 Myra Cope Searcy, Ark.
 Sandra Cope Ft. Worth, Tex.
 Jimmy Lee Cossey Clinton, Ark.



Philip Cottrell Suffolk, Va.
 Dennis Cox Tucson, Ariz.
 Robert Craig Wells, Tex.
 Ann Crawford Waldron, Ark.
 Mary Helen Cunningham .. Mt. Holly, Ark.
 Donald Dalton Pocahontas, Ark.



Doris Jean Dalton Greenwood, Ark.
 Billy Davenport Yellville, Ark.
 Harold Davenport Jacksonville, Fla.
 Carol Jean Davis Branson, Mo.
 Cline Terry Davis Mancos, Colo.
 Jo Ann Davis Dyersburg, Tenn.



Rebecca Dennington Lewisville, Ark.
 Charles DeVore Beebe, Ark.
 Iris Jean Douglas East St. Louis, Ill.
 Rodger Ray Dozier Forrest, Ill.
 Donald Earl Dugger Bradford, Ark.
 Julia Anne Dunlap Keller, Tex.

Larry Wayne Dunlap Keller, Tex.
 Kenneth H. Dunn Wells, Tex.
 Sharon Kay Dunn Biggers, Ark.
 Latina Dykes Searcy, Ark.
 Ann Eckerberg Kansas City, Kans.
 Valeria Christine Edens Boulder, Colo.

Sonja English Mena, Ark.
 Judy Estes Hackleburg, Ala.
 Jon Farris West Lafayette, Ind.
 Donna Finney Pangburn, Ark.
 Neva Fish Bedford, Ind.
 Robert Fisher Pocahontas, Ark.

Ken Flick New Orleans, La.
 Annette Fuller Searcy, Ark.
 Charles Garner Chickasaw, Ala.
 Virginia Garrison Marshall, Ark.
 Marcia Geisler Bridgeport, Conn.
 Jo Anne Giallombardo Wilmette, Ill.

Gary Gilbert St. Marys, W. Va.
 Gary Goodrum Walnut Ridge, Ark.
 Paula Green Idabel, Okla.
 William Greenlee Greenwood, Miss.
 Nellie Hackworth Shreveport, La.
 Karen Hadley Wichita, Kans.

Gloria Hall West Memphis, Ark.
 Alton Hampton Stuttgart, Ark.
 Kerry Hardcastle Pangburn, Ark.
 Jane Harrell Richardson, Tex.
 Phillip Harris Columbia, Tenn.
 Sherion Harvester Pocahontas, Ark.

Martha Harwell Terrell, Tex.
 Jerry Hastings Ft. Smith, Ark.
 Sarah Hawks Jacksonville, Ark.
 Sharon Hay Earth, Tex.
 Ann Haynes Oakland, Calif.
 Rexeen Hearn East Alton, Ill.

Betha Heffington Paris, Ark.
 "Heidi" Heid Strasburg, O.
 Jimmy Helvering Bradford, Ark.
 Henry Hendrix Mt. Dora, Fla.
 Ellen Henry Greenbrier, Ark.
 Sandra Henry Dierks, Ark.

Karen Hershey Dallas, Tex.
 Elaine Hicks Spring Hill, Tenn.
 Lamar Hicks Gray Ridge, Mo.
 Frances Hill Morrilton, Ark.
 Eric Hiten Tuscaloosa, Ala.
 Betty Hollis Princeton, La.





SUPPLEMENTING her class lectures by visual aids, Mrs. Stapleton uses the opaque projector to illustrate basic principles in freshman English.

FRESHMEN

Instructors rely on visual aids in large classes

Luther Honey Newport, Ark.
 Cynthia Hopkins Chicago, Ill.
 James Horner Wichita, Kans.
 Glen House Alicia, Ark.
 Jimmy House Alicia, Ark.
 Carolyn Houser Searcy, Ark.



Virginia Hovarter Waldo, Ark.
 Shelley Hudson Little Rock, Ark.
 Leora Hughes Salinas, Calif.
 Carole Humphreys Memphis, Tenn.
 Charles Isom Birmingham, Ala.
 Marian Jackson Corning, Ark.



Mary Lee Janes Rector, Ark.
 Richard Jenkins Camden, Ark.
 Richard Johnmeyer St. Clair, Mo.
 Carl Johnson Hartselle, Ala.
 Elbert Johnson Koshkonong, Mo.
 Rita Johnson St. Ann, Mo.



Carolyn Jones Tulsa, Okla.
 James Jones Cullman, Ala.
 James L. Jones Cleveland, Tenn.
 Jimmie Jones Essex, Mo.
 Sam Jones Paris, Tex.
 Gary Jorgensen Harlan, Iowa.



Peggy Joslin N. Little Rock, Ark.
 Herbert Joyner W. Columbia, S. C.
 Bill Keeth Irving, Tex.
 Chuck Keeth Shreveport, La.
 James Keeth Shreveport, La.
 Jerry Keeth Irving, Tex.

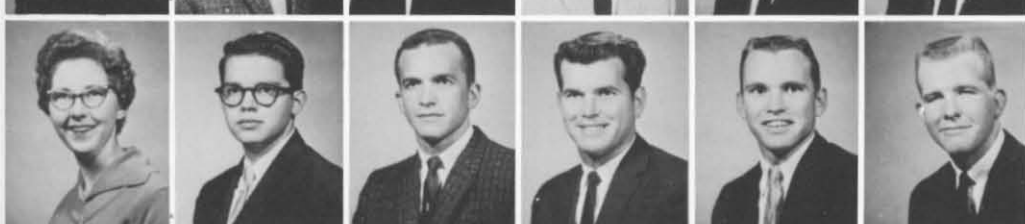

Samuel Keichline Conneaut, O.
 Richard Kelley Wichita, Kans.
 Robert Kelly Doniphan, Mo.
 Len Kerby Dallas, Tex.
 David Kernodle Wynne, Ark.
 Louellen Kimbro Tillar, Ark.



SATISFACTION lights the faces of these freshmen as they surround the sign indicating the attainment of their goal for the class project.



FRESHMEN

Energetic freshmen complete ambitious project



Margaret Kirkpatrick Spring Hill, Tenn.
 Florence Klemm Denver, Colo.
 Carol Kruse Houston, Tex.
 Mary Beth Lambert Shreveport, La.
 Jay P. Lancello Portland, Ore.
 Sondra Larkin Fort Bragg, N. C.

Robert Lawhon Little Rock, Ark.
 Jimmie Don Lawson Searcy, Ark.
 Richard Colvin Lawyer Kennett, Mo.
 Paul Learned Harrisburg, Ill.
 Jesse Leatherman Pt. Lookout, Mo.
 Linda A. Lee Nashville, Tenn.

Fred LeRoy Lemmon Cassville, Mo.
 Amogia Faye Lentz Paragould, Ark.
 Margie Maye Lentz Paragould, Ark.
 Linda Linderman West Plains, Mo.
 Peggy Ilene Lindsey Jacksonville, Fla.
 Judy Faye Long Lee's Summit, Mo.

Dan Henry Loudermilk Hazen, Ark.
 Shirley Lynxwiler Doniphan, Mo.
 Martha Lynn Maclin Earle, Ark.
 Earl Glenn Madden Crossett, Ark.
 Dickie Manion Beebe, Ark.
 Chavalit Manjikul Bangkok, Thailand

Edward Kirk Manor Cleveland, Tenn.
 Ted J. Maple Rago, Kans.
 Joe Welder Marchant Ft. Smith, Ark.
 Terrill Leigh Marino Evergreen, Colo.
 Kenneth Gene Mason Morrilton, Ark.
 David Albert Masonhall Reedley, Calif.

N. Jean Masters Bradford, Ark.
 De Alva Lee McCarley Del Rio, Tex.
 Janice Evelyn McClurg Verona, Mo.
 Peter R. McCoy New York, N. Y.
 Priscilla McCullough Salem, W. Va.
 Glenda Joyce McElroy Ft. Worth, Tex.

Joseph L. McLain Bridgeton, Mo.
 Linda Louise McLellan Memphis, Tenn.
 Camille McNeil Happy, Tex.
 James Donald McPhail Bald Knob, Ark.
 Sylvia Louise McRae DeQueen, Ark.
 William Terry McRae Nashville, Ark.

Dorothy Kathleen Mehl Wichita, Kans.
 Charlotte Ann Metcalfe Rolla, Mo.
 Edward Warren Mick La Puente, Calif.
 Dennis R. Milam Little Rock, Ark.
 Mary Onetha Millard Lincoln, Ark.
 Clyde Edward Miller Alexandria, La.



Janie Miller Little Rock, Ark.
 Paul R. Miller Augusta, Ark.
 Peggy Eileen Miller New Orleans, La.
 William Stan Miller Newport, Ark.
 William Norman Milner Benton, Ark.
 James Ray Milton Ft. Smith, Ark.



Janice Louise Mitchell Springfield, Mo.
 Sheila Ann Mitchell Cullman, Ala.
 Joel Sanford Mize Haleyville, Ala.
 Karen Anne Mock Springfield, Mo.
 Freddie Sue Moll Morrilton, Ark.
 Anna Jeanette Mooney Jonesboro, Ark.



Betty M. Morgan Tiptonville, Tenn.
 Mary Sue Morris Alicia Ark.
 Wendell Morrison Walnut Ridge, Ark.
 Lanell D. Murry Hattiesburg, Miss.
 Robert Gene Nash Russellville, Ark.
 Lena C. Neal Morrilton, Ark.



Charlotte Marie Neill Terrell, Tex.
 J. Lynn Nelson Rogers, Ark.
 Jerry Nevins Searcy, Ark.
 Paula Marie Norton Texarkana, Ark.
 Suzanne L. Odom N. Little Rock, Ark.
 Don Edward Ogden Campbell, Mo.



Betty Lou Olinger El Dorado, Ark.
 Larry Rex Oliver Searcy, Ark.
 Nelson Edward Oliver Morrilton, Ark.
 Patsy Ruth Oliver Rolla, Mo.
 Richard Lamar Ousley Manchester, Ga.
 Larry D. Owen Springfield, Mo.



Stanley W. Pahor Las Vegas, Nev.
 Pamela Parks Tiptonville, Tenn.
 Karen Diane Parsons Bartlesville, Okla.
 Nila Maxine Payne Wewoka, Okla.
 Bobbie Nell Pearce Sedrcy, Ark.
 James Roland Pebworth .. Orleans, France



Mary Phillips Sulphur Springs, Tex.
 Sharon Faye Phillips Camden, Ark.
 Lucreta Gray Poole Jacksonville, Ark.
 Peggy Popplewell Enterprise, Ala.
 Thomas Alan Prather Chicago, Ill.
 Mary F. Prince Searcy, Ark.



John W. Ratliff Enumclaw, Wash.
 James Boyd Reese Murfreesboro, Ark.
 Sandra Sue Rickard Detroit, Mich.
 Evelyn C. Rickett Moody, Mo.
 Janie Lou Roark Hickory Ridge, Ark.
 Glenda Carol Roberts Lake City, Fla.



Barbara Sue Robertson Little Rock, Ark.
 Mary Dawn Robinson Bastrop, La.
 Keith Rogers Memphis, Tenn.
 Vernon Ray Rogers Ft. Lauderdale, Fla.
 Larry L. Ruckman Clifton, Ariz.
 Gail Russell N. Little Rock, Ark.



Nonnie Louise Sanders Fort Smith, Ark.
 Walter C. Sanderson Yaba City, Calif.
 Melba Jo Scrivner Lepanto, Ark.
 Gracie M. Seegren Tulsa, Okla.
 Wanda Shannon Leachville, Ark.
 Robbie Shelton N. Little Rock, Ark.



Kathy Ann Shields Glenwood, Ark.
 Martha Mae Shores Atlanta, Ga.
 William Short Southern Rhodesia, Africa
 Richard J. Shurley Shamrock, Tex.
 Barbara Siler Pleasant Plains, Ark.
 Kenneth W. Simmons Searcy, Ark.



Barbara Ann Simpson Kansas City, Kans.
 Michael Simpson Mundelein, Ill.
 Barbara Sue Smith Booneville, Ark.
 Hettie Lou Smith Eudora, Ark.
 Robert E. Smith, Jr. Searcy, Ark.
 Deanna Snowden Independence, Mo.



Dora Anita Southard Melbourne, Ark.
 Ned Southerland Charlotte, Tenn.
 Joe P. Spaulding Searcy, Ark.
 Suzanne L. Speer Richardson, Tex.
 James H. Springer Glenview, Ill.
 Edward Spurrier Lawrenceburg, Tenn.



Linda Lee Stafford Granby, Mo.
 Jim E. Stanley Sun Valley, Calif.
 Jo Ann Stanley Sun Valley, Calif.
 Pamela Jo Staples Little Rock, Ark.
 Mary Claire Stapleton Searcy, Ark.
 David Starling Mt. Dora, Fla.

Sandra Sue Stell Springfield, Ark.
 Carolyn Stephens West Plains, Mo.
 Janet Stephens N. Terre Haute, Ind.
 Marilyn Marie Stephenson Vidor, Tex.
 Mailand Lorenda Stevens .. Summit, Miss.
 Ben Stewart Houston, Tex.



Marlyn Louise Stewart .. Warrington, Fla.
 Harriet Ann Storey Senath, Mo.
 Sara Stowers Little Rock, Ark.
 Jerry Sullins Memphis, Tenn.
 John Sunderland Carthage, Mo.
 Susan Sutherland McRae, Ark.



Carole Swaim N. Little Rock, Ark.
 Donald Swanson McCrory, Ark.
 Max Tate Elkins, Ark.
 Ann Taylor Memphis, Tenn.
 Brenda Sue Taylor Beech Grove, Ark.
 Judy Lynn Taylor DeQueen, Ark.





A KIDDY party with its youthful dress, games, and contests makes getting acquainted a little easier for the freshmen at their first party.

FRESHMEN

Eager freshmen get acquainted at fall kiddy party

- Sandra Lynn Taylor Bradford, Ark.
- Buel Thompson Lonoke, Ark.
- Betty Jane Tipton Heber Springs, Ark.
- Darlene Tobey Tulsa, Okla.
- Donna Tobey Tulsa, Okla.
- Sandra Lou Tollett Nashville, Ark.



- Johnny Toms Ocoll, Fla.
- Calvin Towell Leachville, Ark.
- Ronald Treaster N. Little Rock, Ark.
- Norman Tubb Benton, Ark.
- Larry Tubbs Catron, Mo.
- Annette Tucker Little Rock, Ark.



- Louise Tucker Waynetown, Ind.
- Peggy Jane Turner Pineville, La.
- Freeda Ruth Turney Quitman, Ark.
- Karen Van Rhennen Paragould, Ark.
- Verna Dean Vickers Texarkana, Ark.
- Mavis Carol Wadill Newport, Ark.



- Anna Lee Wallace West Plains, Mo.
- Daniel Walter DeQueen, Ark.
- Betty Carolyn Ware Crane, Mo.
- Larry Warner Clemmons, N. C.
- William Waters Alachua, Fla.
- Jerry Watson Flint, Mich.



- Sterl Watson Wellston, Mo.
- Sue Watts Collinston, La.
- John Wear Canyon, Tex.
- Charlotte Webb Little Rock, Ark.
- Carol Jean Whatley Texarkana, Ark.
- Lanny Wildman Moro, Ill.



- Bobbie Willingham Doddsville, Miss.
- Sylvia Jean Worley Bossier City, La.
- Janice Wright Chicago, Ill.
- Davies Wu Hong Kong
- June Wyatt El Dorado, Ark.
- Frank Young Hong Kong





Robert Anschutz Austin, Tex.
 Wilma Barber Bald Knob, Ark.
 Shirley Barnes Yellville, Ark.
 Virginia Borden Klamath Falls, Ore.
 Billie Butler Pangburn, Ark.
 Edith Cannon Rockford, Ill.



Costantinos Caretsos Athens, Greece
 Cecilia Chan Kowloon, Hong Kong
 Edward Crosby Enterprise, Ala.
 Nancy Cullen Fayetteville, Ark.
 Patsy Foley Heber Springs, Ark.
 Terry Fruzia Valparaiso, Ind.



Al Gaston Stone Mountain, Ga.
 Phyllis Gilstrap Indianapolis, Ind.
 Ralph Graham Jeddo, Mich.
 Bill Gray Dallas, Tex.
 William J. Gullick Detroit, Mich.
 Glenn Hailey Sherman, Tex.



Loretta Haltom Camden, Ark.
 Cindy Hassell Judsonia, Ark.
 Linda Hearron Monahans, Tex.
 Madeline Heimer Ada, Okla.
 Doris Henderson Marvell, Ark.
 David Howell Memphis, Tenn.



Barbara Johnson Detroit, Mich.
 Ann Jones Paris, Tex.
 Bill Kallenbach Bolivar, Mo.
 James Kelley Highlands, Tex.
 Thomas Kirk Columbia, Tenn.
 Marie O'Neil Clifton, Ariz.



"STAND still just a minute and let me fill in my cards on your back," says these students to a patient sufferer caught in the registration rush.



SAM Shewmaker is welcomed by his roommate, Donald Thornton, as he arrives second semester from his home in Northern Rhodesia, Africa.

SECOND SEMESTER STUDENTS

1009 students register for the second semester

LeEllen Ousley Waterloo, Ill.
 Benny Payne Tuckerman, Ark.
 Jeanine Peck Baldwinsville, N. Y.
 Richard Peck Baldwinsville, N. Y.
 Helmut Petrick New York, N. Y.
 Harold Pitts Terrell, Tex.



Elton Pruitt Benton, Ark.
 James R. Reynolds Shreveport, La.
 Judy Reynolds Shreveport, La.
 J. W. Sain Searcy, Ark.
 Sam Shewmaker Kalomo, N. Rhodesia
 Ed Speer Houston, Tex.



Sandra Teufert Valparaiso, Ind.
 C. Lowell Thomas Carthage, Mo.
 Jessica Tipton Visalia, Calif.
 Gloria Tyner Memphis, Tenn.
 Orval Vinson Itasca, Tex.
 Norma Wallace Monette, Ark.



Jim Walton Newport, Ark.
 Betty Westerholm Fort Worth, Tex.
 Billy Wheeler Swifton, Ark.
 James Williams Russell, Ark.
 Joe Womack Russell, Ark.
 James Wood Paragould, Ark.





INSTRUCTING a class in the graduate school at Harding, Dr. Clyde M. Montgomery expounds on teaching methods in arithmetic. The graduate school now offers the Master of Arts in Teaching.

GRADUATE SCHOOL

Research is important part of graduate study



GRADUATE COUNCIL. SEATED: W. K. Summitt, L. C. Sears, Roy Wellbourne. STANDING: Leonard Lewis, G. W. Bond, C. L. Ganus, J. E. Pryor.

Hours of research are a basic part of the student's work in the graduate program on the Harding campus in Searcy. With a minimum of eight semester hours of residence credit, the graduate students can apply for admission to candidacy for the Masters of Arts Degrees in Teaching. Designed to enlarge and strengthen Harding's offerings in teacher training, it also attempts to meet the needs of teachers seeking advanced training.

Admittance to the North Central Association of Colleges and Secondary Schools has aided the growth of the current program. Today graduates of the school are filling important teaching and administrative positions in public and Christian education.

In 1955 Harding initiated an extension program for graduate work in Bible. In 1958 the entire graduate school of Bible was moved to Memphis. Presently, courses are available in doctrinal, historical, practical and Biblical fields. Graduate degrees offered by the school are the Master of Arts, the Masters of Religious Education, and the Bachelor of Sacred Literature.

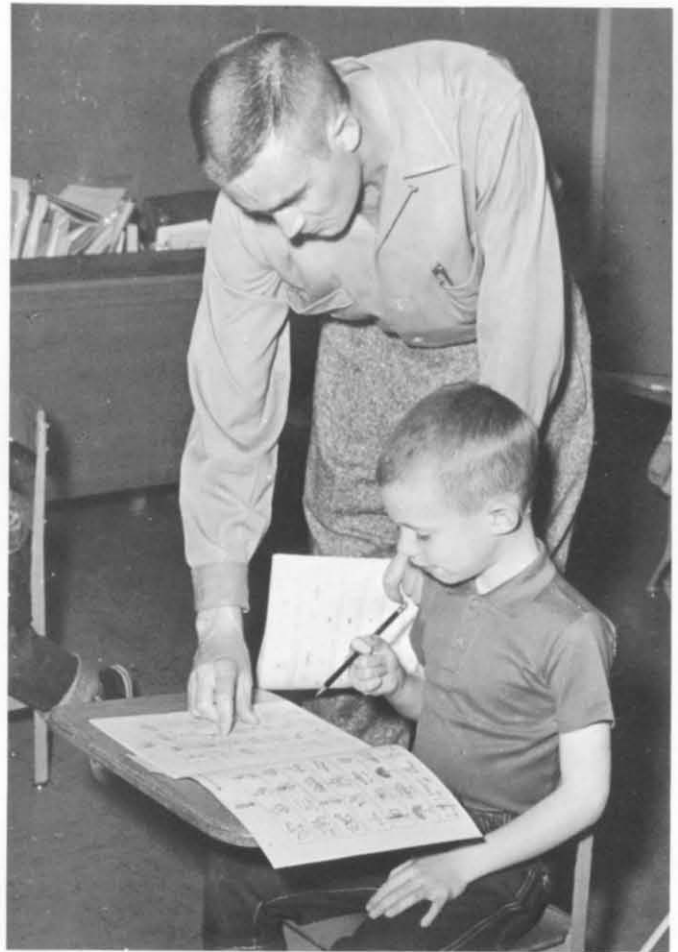

INSTITUTING a new test into the Harding elementary school counseling service, graduate student Charles Johnson gives a first-grader directions.

GRADUATE FACULTY OF MEMPHIS. FIRST ROW: Dr. W. B. Barton, Mr. Donald Sime, Dr. W. B. West, Jr., Dr. Jack Lewis. SECOND ROW: Mrs. E. H. Ijams, Mr. E. H. Ijams, Mr. James Clayton, Mrs. W. B. West, Jr., Dr. Johnson.





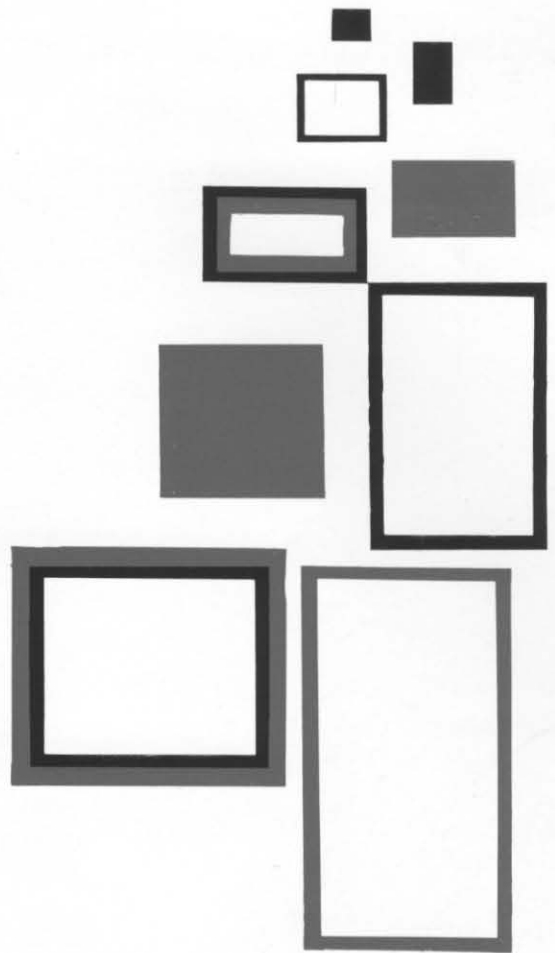

A great deal of change can take place in a person in four years, especially if the years are spent in college. Many experiences sift through one's mind between his arrival as a new freshman and his departure with a diploma. Each situation, calling for a recognition and a subsequent response, adds to his personality and helps develop his character.

Some of these situations call for a standard response, such as "Thanks for the ride," or "It's raining let's run for the dorm." Those that bring growth, though, initiate a thinking process in which one evaluates and then makes a choice, as when one thinks, "Shall I stop for the hymn sing or go straight to my studies?" Of course, he may go to the student center. These personal choices develop his perspective.

Student Life

Our year was filled with people ...



FILLED with watermelon, students met and mingled with new acquaintances at an SA-sponsored feast. "Planned fun" was the way and "join us" the word for getting together during the event-filled week.



IMPATIENT customers crowd around the "tax collector" in an attempt to purchase desired wares in the ever-popular center. This is a very typical occurrence which often creates quite a problem!

Students gathered on the Harding campus in September from 35 states and 11 foreign countries — timid freshmen, sophisticated sophomores, aspiring juniors and dignified seniors. Approximately half of the 1,065 students were enrolling at Harding for the first time and for many of these this was their first contact with Christian education. Diverse in background, preparation and professional aims and separated from family and friends, the newcomers to the campus were introduced to the spirit of Harding through the friendly assistance of the Big Sisters and the Student Association. After the arduous tasks of testing, counseling and registering, students began their adjustment to the rigor of academic work and the demands of extra-curricular activities. Within a few weeks students had found their places in scholarly pursuits, chorus, dramatics, debating, publications, athletics and other activities. The spirit of service and dedication began to manifest itself in freshman and senior alike as the year 1960-61 unfolded.

HIGH spirits of Homecoming are not dampened by the rain, as a canopy of umbrellas colorfully shields a host of loyal Bison fans underneath.





NO TIME for picture posing by this group as busy mouths confuse the "latest" with ingested "bits" of food. Chow time is an hour all seem to enjoy.



-- who met . . .

Reunions made by old friends following the summer months of separation pervaded the atmosphere with friendliness and warmth which filled the campus throughout the year.

The influx of new students was welcomed by bustling "old-timers" with warm smiles and greetings. The SA booth provided a meeting place for old and new alike where a short chat might reveal a neighbor from the old home state or provide someone with just a moment in which to meet and make a new friend.

Informal gatherings in the student center, gossip sessions across the "chow" table, deeply moving hymn sings around the lily pond, and countless social activities were a part of every student's life. These associations as well as the numerous new acquaintances made as a result of lectureship, lyceums, and weekly church services composed that never-ending stream of people we have known and loved.

"LONG TIME, no see!" is well demonstrated by roommates, Annette Davis and Mary Lee Northcut after separation.



LECTURES are of a different kind during Thanksgiving week, when visitors arrive to speak and to listen to other speakers. A welcome by handshake is the typical greeting during Lectureship.



STEP RIGHT UP to the first welcome booth set up for bewildered freshmen by the sympathetic and well-prepared SA.



SNATCHING some time off from studies and other activities for relaxation, Geneva Combs, Becky Heffington, Bob Alley, and Paul Hobby battle out a tense Rook game in Cathcart's reception room.

-- who played ... acted ...



Relaxation from studies came in various forms of play through planned and spontaneous activities.

Providing recreation for every type of personality were all-school parties, theatrical and musical productions, contests in the gymnasium or just restful strolls to the college park. A casual date might have been highlighted by a movie, a school function or a meaningful talk in a swing.

Always to be remembered will be the golden moments of recreation and fun spent in close association with Christian friends.

SINGERS are scarce, but there's plenty of munching and plunking in a sextet of suitemates accompanied by guitar, banjo, and a bowl of popcorn.



"WE'VE PULLED it off!" says the scheming king to his "Ugly Duckling" daughter while the court gazes with mixed emotions.

THE BELLES AND BEAUX perform at last on the Harding stage after completing their Oriental tour during the Christmas holidays.



SPRINGING high in the air while another scampers underneath is the game of leap-frog adapted to the trampoline. Tom Carter and Carolyn Wood demonstrate.

... picniced ... clowned ...



WEDDED to the bashful daughter, Pete Williams, makes Sid Tate, the bridegroom, "gun-shy sweet." Kenny Dunn completes the picture as the match-making father in a skit given at an all-school party.



DELIGHTED that the home team has scored, Bison fans yell, whistle, clap hands, and cheer loudly to show approval. The pep club, cheerleaders, and loyal "rooters" support all Bison home games.

HARDINGITES turned out in force to an all-school chili supper held at Camp Wyldewood sponsored by the Student Association.



DRIPPING Dick Ously charges from the "watery deep" to get revenge on his unappreciated pranksters.



-- who entertained ...



BEVERLY Clayton and Bill Grady gave moving and memorable performances as Anne Frank and her father in the tense play, "The Diary of Anne Frank."

Utilizing the Harding stage, professionals and near-professional students deepened appreciation of cultural presentations, widened the scope of theatrical experience, and provided recreation through entertainment.

Opening the lyceum series this year was George Bernard Shaw's three-act comedy "Candida," produced by the Cleveland Playhouse. The highlight of the season was the performance of the 80-piece San Antonio Symphony Orchestra. Programs by several pianists, a harpist and an impersonator were included in the outside entertainment in the series.

Among the more popular attractions were those presented by the college's own actors and actresses — "Diary of Anne Frank," "Bell, Book, and Candle" and "Connecticut Yankee in King Arthur's Court." The A Cappella Chorus presented an evening of entertainment in May consisting of two operas — "Down in the Valley" by Kurt Wiell and "Impresario" by Mozart and a patriotic composition, "Ballad for Americans."

LILTING melodies of harpist Susann McDonald captivated the hearts and minds of the enchanted audience at a Harding lyceum attraction.





PIANIST Marshall Izen proves that an operatic version of "Punch-n-Judy" adds a different touch to lyceum programs.

"A NICE DILEMMA we have here!" sings Judge Harold Valentine. "Gentle, simple-minded usher" Dean Priest has brought playboy Chuck Lucas into court to face charges of breach of promise. The suit was ordered by jilted bride-to-be, Anne Bixler Berryhill, in the spring opera "Trial by Jury."





TO INSURE the success of the barbecue, various kinds of workers helped assemble the meal. Pitted for the first stage of cooking is the meat, the chief food for the Thanksgiving meal. With aprons donned, students dished up the food while two mouths worked heartily in enjoying the feast.

-- who worked ...



Various duties and services performed by the students throughout the year are a vital part of college life at Harding.

The diversity of jobs performed serve a two-fold purpose of benefiting the school and providing a means by which students can help pay for college expenses.

Other student efforts which achieved their desired ends were the making of the Bison mascot, "Butch," campaigning for offices, and carrying out SA projects such as "Send Stan."

Thanksgiving Day, which brought to a climax the annual Harding Lectureship, required the voluntary work of social club representatives to serve the "hungry hundreds" at meal time.

COLLECTORS are busy counting money and "posting" the results of a student campaign to raise money to "Send Stan" Shewmaker home—to Africa.



SHELVING books to make them ready for re-circulation is an important but often unappreciated task. Bobbie Pearce is one of many students working part time on the campus to help with their college expenses.

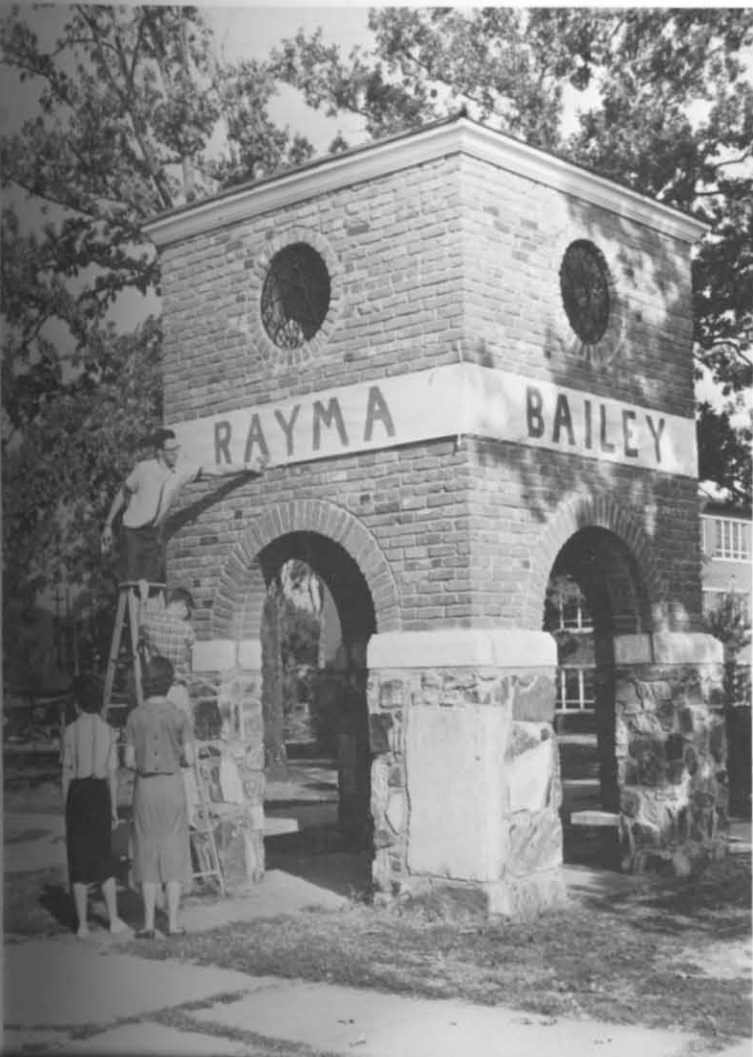

BISON boosters show spirit by putting in long hours of hard work on the Harding mascot, a huge bison made with wire, fiber glass, and paint.

CLASS officers bring out talents ranging from "stump speakers" to ladder climbers. Campaigning through posters is a practice often quite effective.

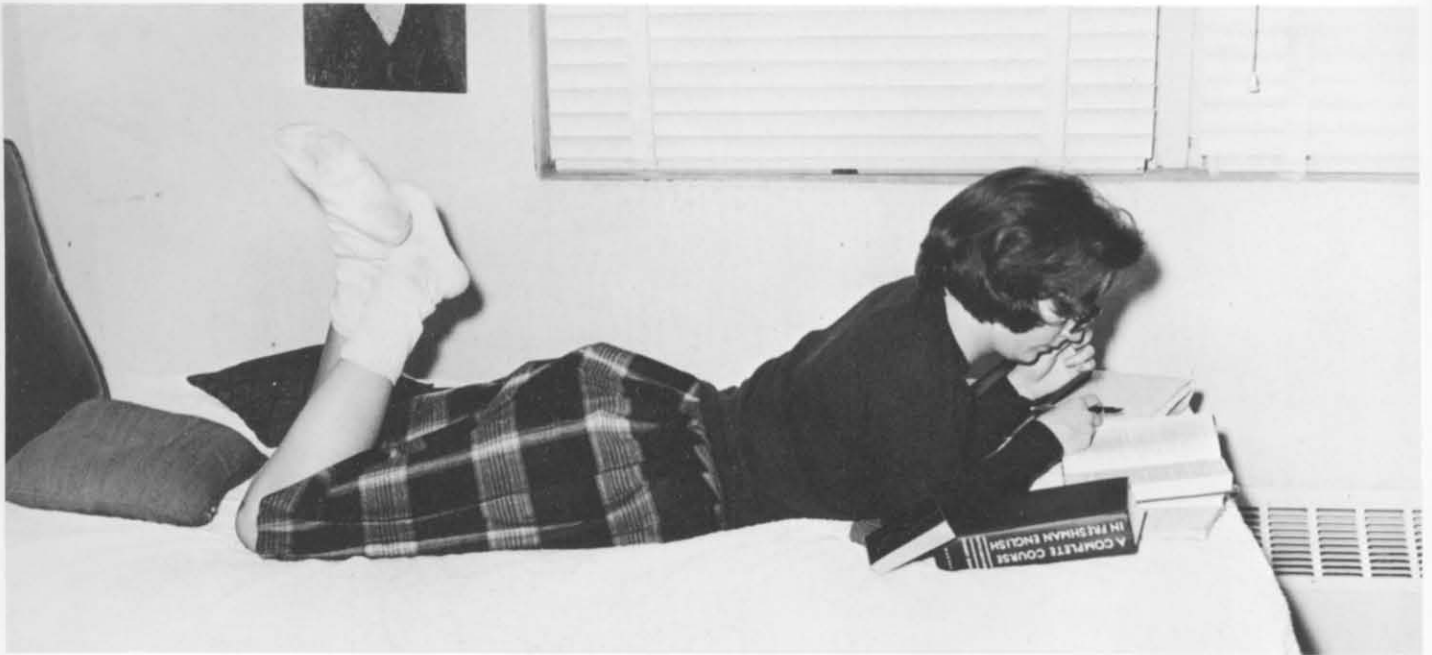

STRETCHED full length on her bed, Nonnie Sanders concentrates on her daily assignments. With the materials she needs close at hand, she pours over her lessons without interruption of thought.

-- who studied ...



Long hours of study and research are an integral part of any institution that has as its primary purpose the acquisition of knowledge.

Harding provides an excellent atmosphere for such study in its well-equipped library where sixty thousand volumes await diligent searching. Dormitories are also adequately equipped for "home" study while some students even prefer the outdoors or special study sessions in the student center.

As a part of regular class work students received instruction in Bible. Supplementing this academic study were Sunday sermons at the college church and the annual lectureship in November which were a valuable part of our Christian education.

LARGE numbers of visitors were on the Harding campus in November for the 1960 annual Lectureship centered on the theme, "Christian Education."



CURRENT newspapers, magazines, and journals are provided in the library's periodical room for those who need the latest news.

SECLUDED in a carrell in the library stacks, Steve Mayfield finds conditions ideal for research projects and independent study.

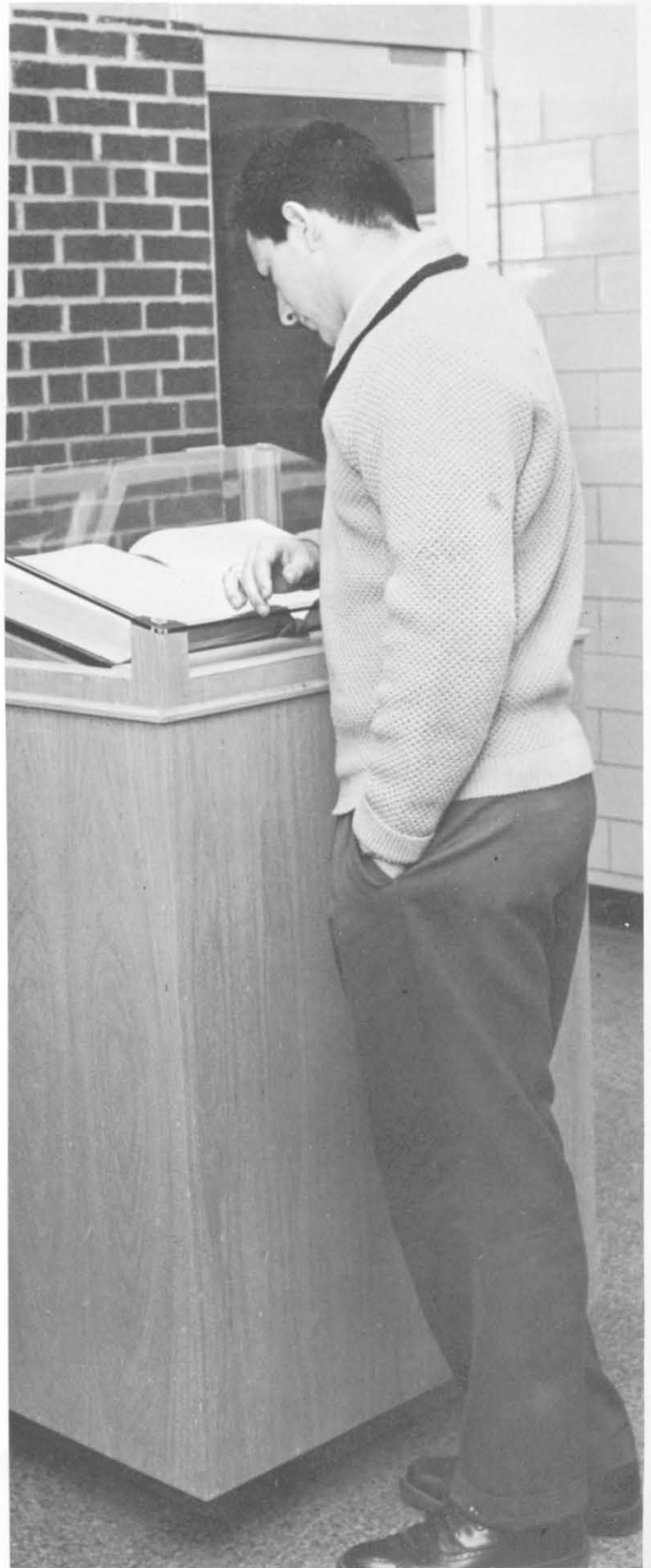

PAUSING a moment to meditate at the Bible placed in the foyer of the Bible Building, Mark Walker makes use of the gift given last year by the class of '62.



ATTENDANTS and escorts watch with pleasure the crowning of Queen Edna Knore by captain Jim City, highlight of the Homecoming ceremonies.

--who celebrated homecoming ... pledgeweek ...



The sixth week of school opens with excitement and anticipation for newly elected pledges of the men and women's social clubs. Garbed in gaudy stockings, crazy hats and even Indian blankets and headdress, the lowly pledges endure a week of subservience to their pledgemasters and pledgemistresses. Pledge week gives the new students ample opportunity to make new friends and to become better acquainted with the campus.

The hectic week of pledgeship was climaxed by the annual homecoming festivities — pep rally, parade, presentation of the queen and her court, and of course, the game. This year the celebrations were on October 31 making them even more colorful and exciting with the Halloween spirit. The rainy, foggy weather did not seem to deaden the excitement — the football stands were crowded with ardent fans peering out from under big black umbrellas.

SWALLOWING vitamins to keep healthy is important during a strenuous time like pledge week, as this well-supervised pledge aptly demonstrates.

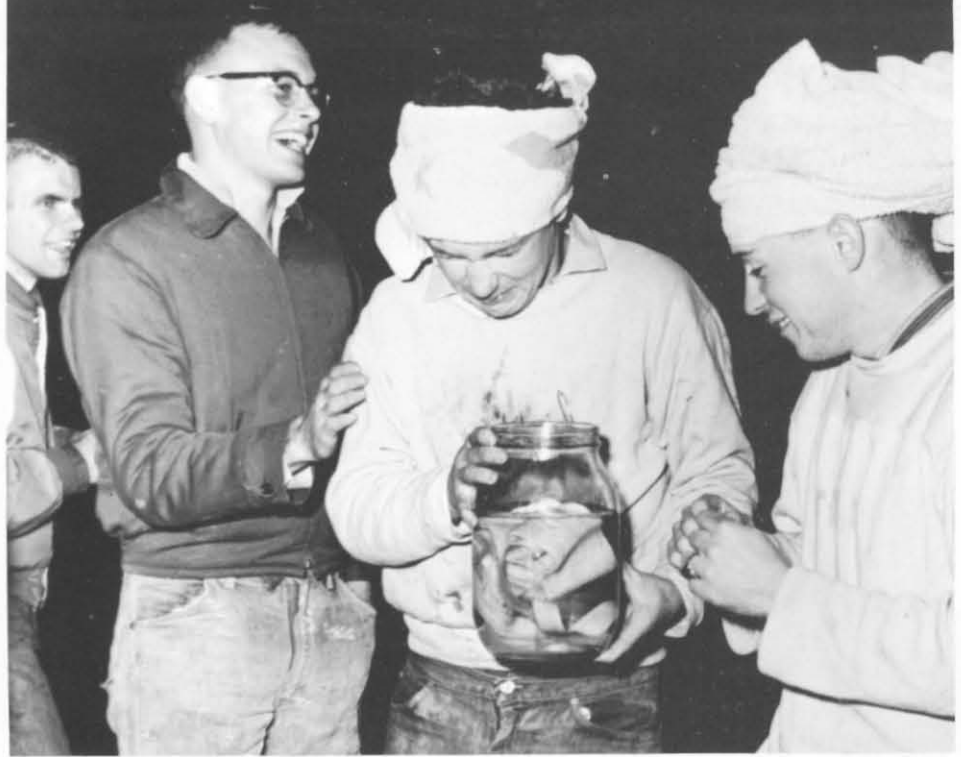

"THIS IS too much!" begs a lowly pledge with a look of anguish. But the unsympathetic laughs of pledgemasters seem to indicate no understanding during this time of "trial and tribulation."

"A STAIRWAY to the Stars" carried radiant queen Edna Knore and her lovely attendants, Beverly Gatlin and Maralyn Bailey, down the streets of Searcy during the colorful pre-game Homecoming parade.





RADIANT with happiness upon being chosen to reign over the '60 PETIT JEAN presentation, Juanita Lawrence, queen, from her wrought-iron seat on the stage graciously surveys the audience who chose her.



MEANINGFULLY, because of all that it represents, Pat Sutherlin, 1960 PETIT JEAN editor, reveals "her" book.



FIRST to get yearbooks after the presentation are the PETIT JEAN queen, Juanita Lawrence, and her attendants, Margie Clark Wood and Carol Thomas.



PETIT JEAN QUEEN NOMINEES. FRONT ROW: Edna Knore, Beverly Gatlin, Glenda Ganus, Kaye Prysock, Helen Greene, Ann Lucas, Lydia Goins. SECOND ROW: Georgie Claypool, Claudia Shewmaker, Sherry Elswick, Ann Jones. THIRD ROW; Connie Ware, Vearl Jane Hackett, Claudette Faulk.

... petit jean day ...

Climaxing a full and eventful year is the long-awaited Petit Jean Day. Accomplishment reigns supreme on this day, from the presentation of the yearbook to the crowning of the queen.

Anticipation fills the air as the audience awaits the revealing of the cover design of the '60 *Petit Jean*. Pat Sutherlin's superb job of editing brought special recognition to Harding when the *Petit Jean* received an All-American rating.

Class favorites, best all-round students, honor students, and the favored teacher to whom the yearbook is dedicated are given recognition. Highlighting the day is the crowning of the Petit Jean Queen and presentation of her attendants.

Sack suppers and annual signing on the lawn bring the day to a close.



AT LAST! The yearbook with all its "anticipations" has been announced. Everyone rushes eagerly to claim his copy of the PETIT JEAN.



MAY QUEEN NOMINEES. SEATED: Jo Meadows, Sandra Powell, Norma Thomas, Helen Howell, Sylvia Thompson. STANDING: Anne Berryhill, Brenda Seastrunk, Judy Reynolds, Gloria Baker, Lois Cobb, Donna Wise, Gaylon Bach, Carolyn Hall, Sandra Byrd, Faye Woodham, Merle Coffman, Glenda Bawcom, Carolyn Maxwell, Linda McMahan.

... may day ...



Spring is officially here at Harding when the crowning of the queen climaxes the celebration of the May Fete, sponsored by the Ju Go Ju women's social club. Early morning practices are forgotten by participants and spectators alike in the beauty of the late afternoon activities on May first. The procession of the princesses, the winding of the May Pole to the flow of beautiful music, the presentation of the May court, and the recognition and crowning of the May queen make the May Fete pageant the long-remembered announcement of Spring.

SURROUNDED by her court, Her Majesty Queen Kirsten Christensen sits proudly wearing the crown which proclaims her Queen of May.



AIDED by the boistrous wind, the dainty steps of the winders were quickened to form a circular flow of gowns around the pole. Winding the pole into designs is one of the events of May Day honoring the queen.



SLEEPY GIRLS? These appear to have no intention of letting 6:00 practice take from their sleep — simply hold string and follow where it leads!

MAJESTICALLY crossing the flower-bedecked bridge in the view of admiring spectators, Miss Kirsten Christensen reigns as Queen of the May Fete.

-- who grew ...



Just as our alma mater has made tremendous growth in many ways within the past four years, each freshman who enrolls at Harding College grows and develops during his four years as a student. He enters as a green, immature adolescent and graduates with a good liberal education ready for graduate or professional study or for service in many areas. Rankings on national testing programs clearly indicate the intellectual growth that takes place as the Harding mean rises from well below the national mean in the freshman year to well above the national mean in subsequent years. Spiritual growth is revealed by the number of Harding graduates who become missionaries, preachers, elders, and Bible teachers. Social growth is demonstrated by the well adjusted personalities and the happy homes characteristic of Harding graduates. This growth is nurtured in many ways — high academic standards, inspirational talks, daily worship, association with fellow students and dedicated teachers, participation in various activities, and motivation to achieve excellence and render service.

MONDAY night is a time when students gather in the balcony to worship under the direction of Brother Ritchie and gain faith to meet their problems.

HEADS bowed in a spirit of reverence, worshipers offer words of thankfulness and praise. During such periods of prayer and meditation the mutual tie that binds is felt by students and faculty alike.





SPONTANEOUS "hymn sings" often give a sense of peace when the day is over. This meaningful tradition gives students a source of fellowship that helps them to dedicate their lives in service.

SHORT visitations to the hospital and county home each Sunday help make the day of each patient brighter and the students stronger.



"MY ACHING hand!" moan members of the largest freshman class in school history. A full day of tests is a tiring initiation into college academic life.





GOWNED and waiting, the faculty and seniors are lined from the entrance to the Administration Building back to the library, preparing for that exercise which is both an end and a beginning. Only a speech and the long, slow march across the stage for diplomas lie between seniors and graduates.

-- who achieved



Industrious and ambitious students and student groups are properly acknowledged for their achievements of the past year on Honor and Recognition Day. Awards are given for superior work in drama, sports and scholastic achievement on this day. Chapel presentations this year included the award for intercollegiate sportsmanship, the recognitions for speech and debate teams and the awards for individual sports stars.

The supreme award for the seniors is the diploma handed to them on graduation day. "A time for joy, a time for tears . . ." These mixed emotions are experienced by all on graduation day, but especially by the graduating seniors. With prayerful intent they reflect on their past four years of study and anticipate the challenges of the future.

IN PRAYERFUL meditation the graduates bow their heads to express gratitude and ask for His guiding hand to direct their separate ways.



OUTSTANDING player of the '61 Bison All-Star Game, Richard Carter, accepts trophy and congratulations from sports editor Jim Miller for superb ball handling and playing ability as a member of the Southwest League.



HONORS DAY is a time when those students who have achieved high goals in many fields during the year are recognized and rewarded.

HIGHPOINT of Harding's first year in AIC football — Dean Pryor accepts AIC Sportsmanship Trophy on behalf of Harding players and fans.

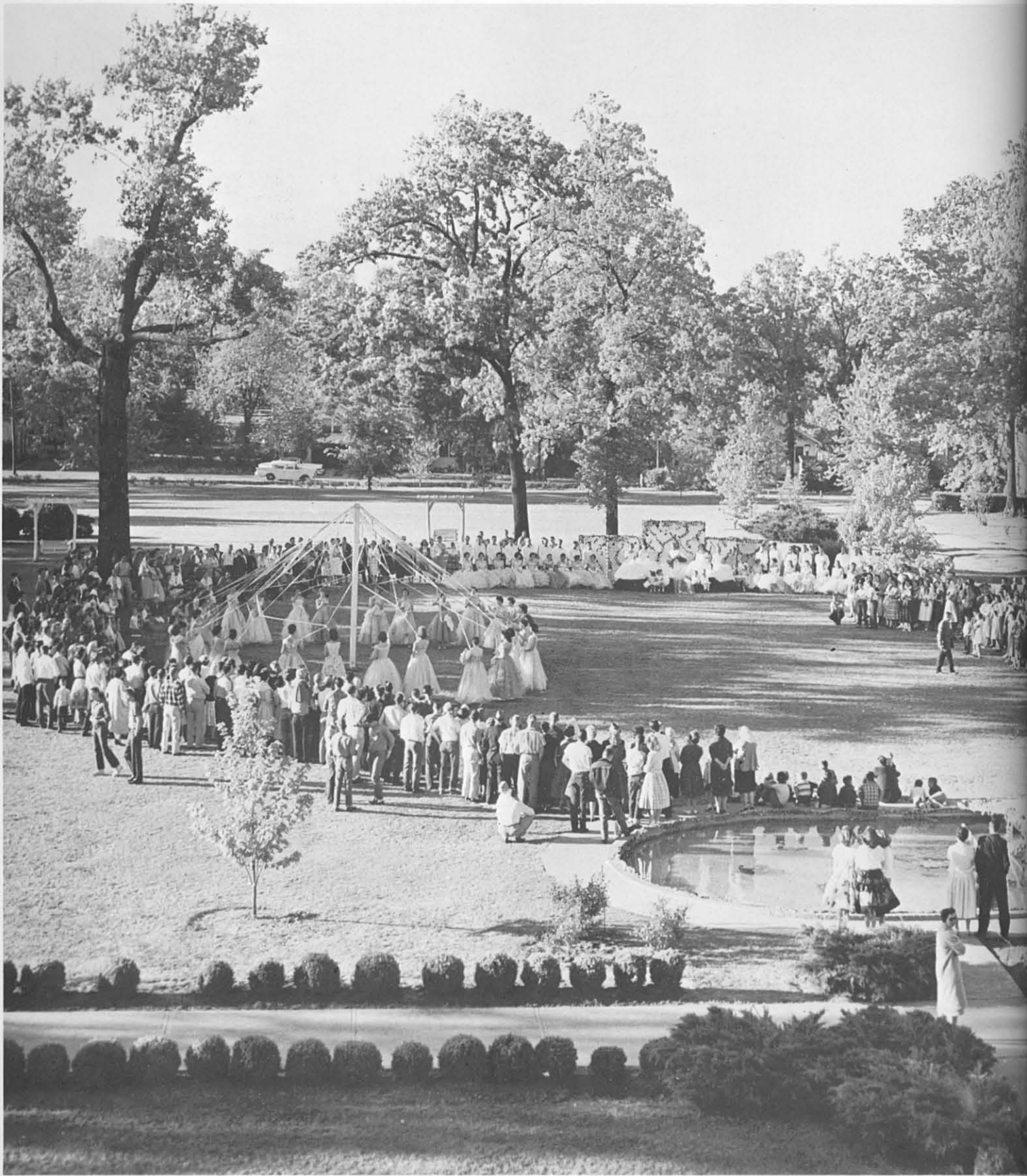

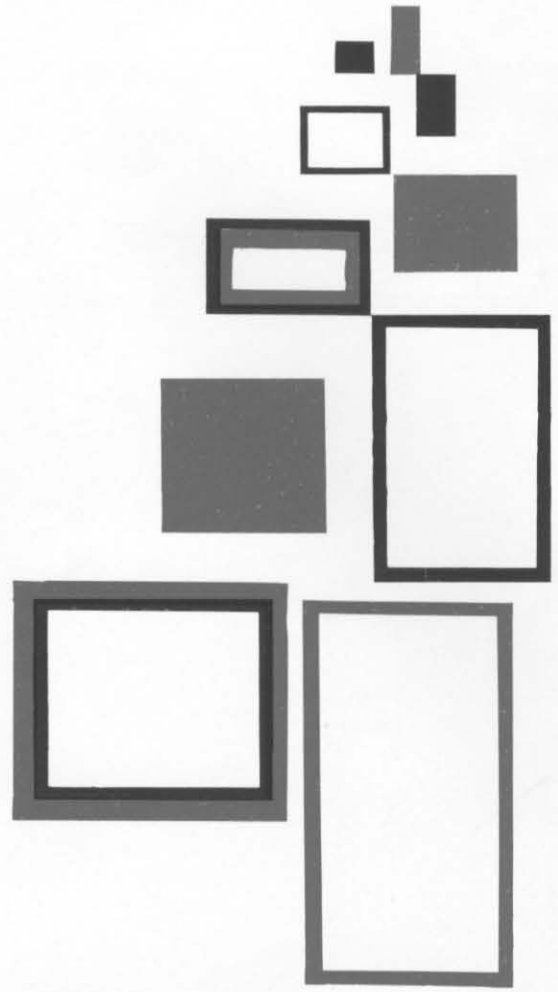

All men are not created equal in every respect. Some, because of greater ability or more ideal background (or a combination of factors), have grown in certain areas somewhat faster than others — that is, have a broader perspective.

Such individuals naturally come to the attention of the people with whom they associate and usually to a considerable degree influence them. Thus, those held in high esteem are usually capable people. Some honors depend almost wholly on specific achievement, others more on general impression. But even beauties are often chosen with more in mind than appearance.

Fortunately, all of us have inborn potential and can learn to excel in some way. In that sense, then, we are all “personalities.”

Personalities



Miss Claudette Faulk

nominee

SUB T-16

Claudette Faulk, enthusiastic about much that life offers, enjoys being with others, and most of her activities are those in which people are directly involved. As junior women's representative, A Cappella chorus member, and Big Sister chairman, she accepts her responsibility to do her work well.

Mrs. Ann Lucas

nominee

MOHICAN

Ann Lucas, capable chemistry student, excels in many areas. 1959-60 recipient of the Ganus award for outstanding scholarship, she shared recognition as 1960 PETIT JEAN honor student. A member of Regina, she won the intramural speech contest in prose reading.

Petit Jean Queen and Attendants

Miss Georgie Claypool

nominee

ALPHA EPSILON CHI

Georgie Claypool possesses the drive and the ability to be accomplished in whatever area she tries. Successful chairman of the SA social committee, she has planned parties outstanding for originality and entertainment. Her "Social Highlights" column in the BISON describes weekly club news.





Miss Georgie Claypool

May Queen and *Attendants*

Miss Helen Howell

nominee
ZETA RHO

Helen Howell, petite nominee of Zeta Rho, transferred this year to Harding from Lubbock Christian College. Continuing to work on the school paper, she writes now for the BISON, as she had written for L.C.C.'s DUSTER. A teacher of the future, she is a member of SNEA.



Mrs. Anne Berryhill

nominee
REGINA

Anne Berryhill, a member of Regina, emphasizes music in her activities. A soloist in the Belles and Beaux, she traveled through the Far East to entertain military personnel. Also doing solo work in the A Cappella, she is a soprano in the women's ensemble.

Miss Carolyn Hall

nominee
KAPPA KAPPA KAPPA

Carolyn Hall, representing Tri-Kappa, is a member of the A Cappella chorus and the women's ensemble. During the Christmas holidays she toured the Orient with the Belles and Beaux. Having been sophomore class secretary-treasurer, she is now state secretary of SNEA.





Miss Helen Howell



MARALYN BAILEY, junior elementary education major from El Dorado, Arkansas, shared Homecoming honors with Queen Edna and the Bisons.



BEVERLY GATLIN, junior elementary education major from Paragould, Arkansas, was another member of the Royal Court who cheered the team.

Football Homecoming Court



Edna Grace Knore, a senior speech major from Sciotoville, Ohio, was chosen by the students to reign as Homecoming Queen. Vibrant and expressive in both her actions and her words, Edna is successful as an active debater and a member of Pi Kappa Delta debate fraternity. As Student Association representative and a member of Gata social club Edna has kept closely aware of people's feelings and reactions, exhibiting personal composure and friendliness toward fellow students.

Other members of the Homecoming court included Maralyn Bailey and Beverly Gatlin, attendants to the queen, and Jane Aaron, Lydia Goins, Betty Cobb, and Sheila Mitchell, class representatives.

Though the Homecoming parade and game were dampened by mist and rain, enthusiasm for the celebration — and large umbrellas, too — kept spectators in good spirits.

CLASS ATTENDANTS

Lydia Goins (Top left), Junior representative, Beech Grove, Ark.

Sheila Mitchell (Top right), Freshman representative, Cullman, Ala.

Jane Aaron (Bottom left), Senior representative, Letona, Ark.

Betty Cobb (Bottom right), Sophomore representative, Memphis, Tenn.



Miss Edna Knore



Best All Round

Gaston Tarbet

Friendly Gaston Tarbet budgets his time to include a variety of activities. Demonstrating his leadership, he is president of the senior class and the Timothy Club. Track men know him as the usual winner of any given A.I.C. mile run.

Claudette Faulk

Vivacious Claudette Faulk is occupied with activities she enjoys and participates in them with enthusiasm. As a member of the Belles and Beaux she contributed to the entertainment of servicemen throughout the Orient.



Honor Students



Jon Farris

Laura Jane Miller

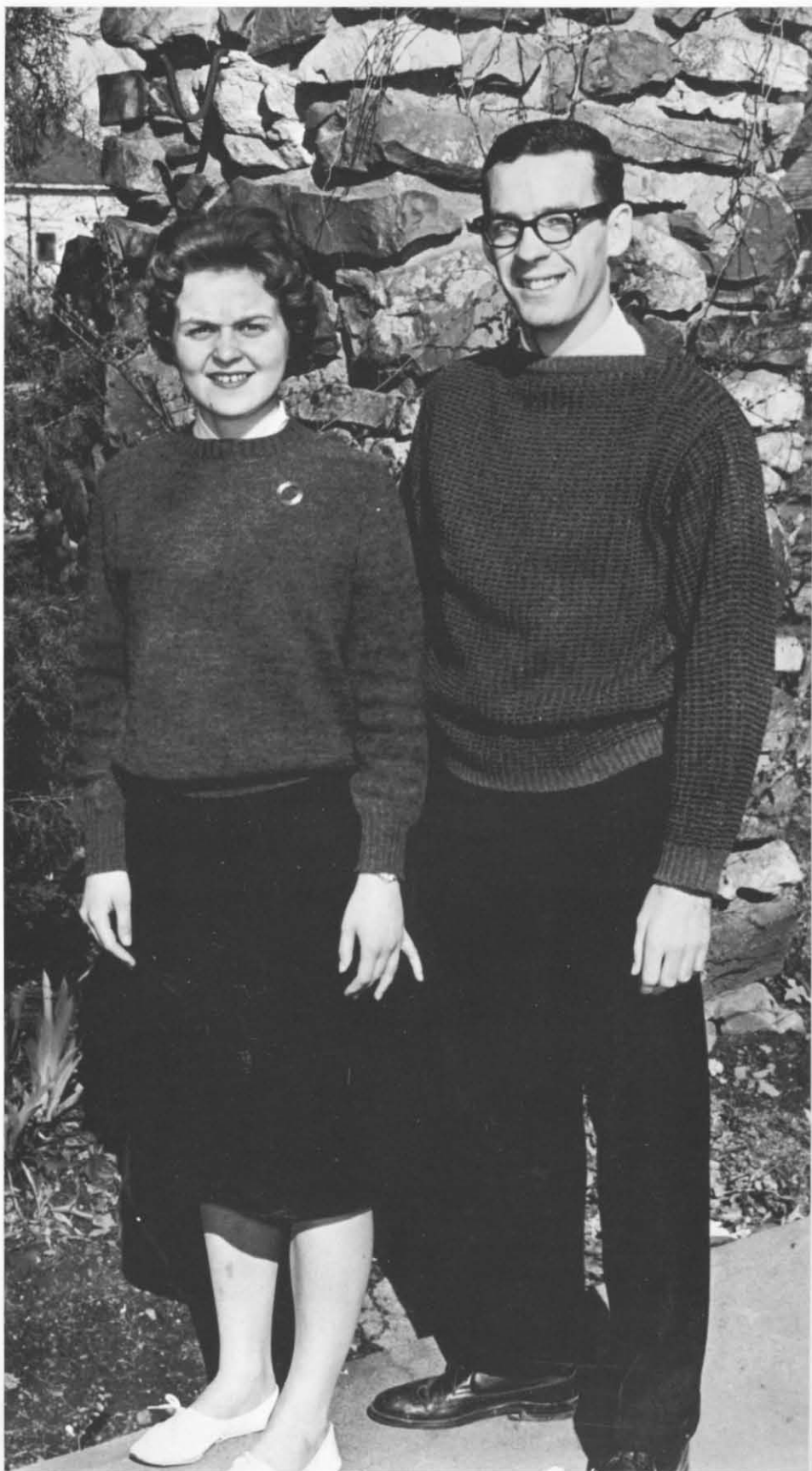



FRESHMAN

Naita Jean Berryhill

Tommy Carter

CHEERFUL Naita Jean Berryhill, known for her pleasant disposition, shares honors as favorite with Tommy Carter, athletic president of Harding's freshman class.

SOPHOMORE

Betty Cobb

Larry Lambert

CHOSEN by their Sophomore classmates are quiet Betty Cobb and Larry Lambert. Betty spends much of her time with chorus and art, Larry with athletics and studying.



Class Favorites

SENIOR

Jeanne Hockett

Robert Qualls



LIKEABLE Jeanne Hockett holds two honors in common with the effervescent Robert Qualls. Both represent their class as favorites and as officers. Jeanne is secretary and Robert is vice-president.



JUNIOR

Lydia Goins

Jim Howard

WINNING personalities of Lydia Goins and Jim Howard make them well-liked by the juniors. Lydia is class secretary and Jim is a member of Harding Belles and Beaux.



JANE AARON, an elementary education major, is serving as secretary of the Student Association. She was also a homecoming attendant and officer of WHC.



GARY ACKERS, a chemistry and math major, was recipient of a grant for virus research, president of the sophomore class and a member of Lambda Sigma.



MYRA ANDERSON is a chemistry major and National Merit Scholar. She is president of Alpha Chi and in Beta Tau.

WHO'S WHO

Twenty-one students receive who's who honor



RICHARD ANDERSON, whose major is chemistry, served as president of Alpha Phi Kappa. He has participated in intramural sports and was on the track team.

Eighteen seniors, two juniors, and one graduate student were chosen to receive one of the highest honors a college student may achieve, that of receiving a place in the annual publication, *Who's Who Among Students in American Universities and Colleges*. This book, modeled after the original *Who's Who*, gives recognition to college students who have proved to be outstanding. The Student Council submits a list of students — chosen on the basis of character, scholarship, leadership, participation in extracurricular activities, and potentiality for future usefulness to business and society — to the faculty for final selection.



JERRY ATKINSON, a junior, is assistant business manager of the Petit Jean, active in A Cappella, and Mohican treasurer. His major is Biblical languages.



GERALD CASEY, an English major, is a member of the Mohican Club, A Cappella chorus, Sigma Delta Psi, and Alpha Chi. He is on the basketball and track teams.



JIM CITY, senior pre-med student, is a member of Sub-T-16 and the Varsity Club. He is active in Varsity sports, is editor of the sports section of the annual, and was junior favorite.

BEN CURTIS, whose major is math, received the chemistry and math awards last year and was named to Who's Who.

CLAUDETTE FAULK, a junior, is SA representative, member of A Cappella, chairman of the Big Sisters, and a former president of Oege. Her major is education.

SARA GOOD, a psychology major, is a member of Oege, A Cappella, and the Dactylogy Club. She is SA treasurer and was chosen for the Oriental tour.



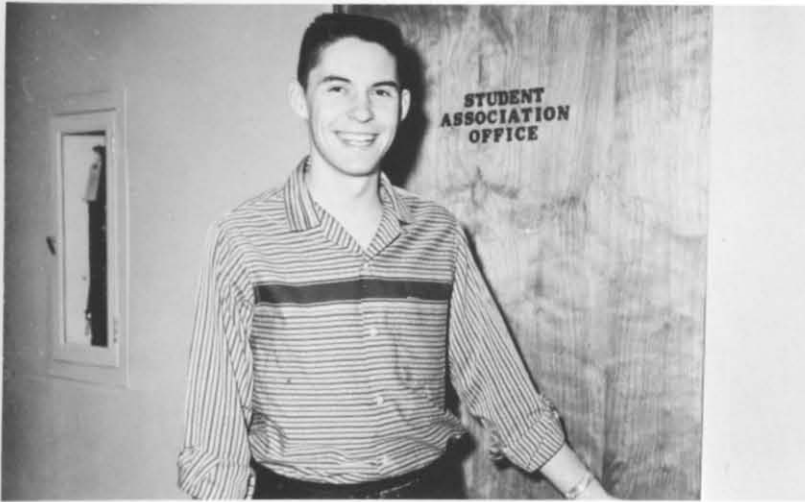

BOB JONES, a pre-med student, is SA president, a member of Sub-T-16, Alpha Chi, and A Cappella. Bob was best all round for 1959-60 and junior class president.



EDNA KNORE, an English major, is president of Pi Kappa Delta and senior SA representative. Edna was Homecoming Queen and a member of the debate team.



JOAN LYON is president of Phi Alpha Theta and editor of the PETIT JEAN. She is an English and history major and a member of the School of American Studies, Alpha Chi, and Zeta Rho.

JOHN MILTON is a math major, vice-president of Alpha Chi, and a member of A Cappella. John is a APK, a member of the School of American Studies, National Merit Scholar and caption editor of the annual.

CURRY PEACOCK is SA vice-president, treasurer of and the football team. His major is political science.

DEAN PRIEST, a math major, is a former president of Mohicans. He has also sung in the Belles and Beaux quartet.





ANN RICHARDSON, whose major is elementary education, is on the SA cabinet, PETIT JEAN staff, and in GATA.



DONNA ROBERTSON, a biology major, has been in A Cappella chorus and the women's ensemble and was recipient of the music award her freshman year.



CAROLYN SWEET is a business major and member of the School of American Studies and Oege. Last year she was the Pioneer sweetheart and class favorite.



GASTON TARBET, a Bible major, is president of the senior class and Timothy club and vice-president of Lambda Sigma. Gaston has also made an excellent record on the track team.



SUE VINTHER, a graduate English student, was named to Who's Who last year. She was a member of the American Studies group, A Cappella, and was a May Queen finalist.

Honor society encourages superior scholarship



Myra Anderson
Richard Anderson
Gerald Casey

"Ye shall know the truth and the truth shall make you free," serves as a fitting motto for the Alpha Chi National Honor Scholarship Society.

One of Harding's greatest honors is membership in the national organization. To be eligible for Alpha Chi, a student must have completed 24 semester hours of college work at Harding.

Juniors are required to have a 3.70 average on not less than 80 semester hours, and seniors must have achieved a 3.50 average on at least 104 semester hours. Impressive initiation rites induct new members twice each year.

With the primary objective of promoting scholarship, Alpha Chi members and faculty sponsors, Dr. Joseph E. Pryor, Dr. Evan Ulrey, and Miss Annie May Alston, profit from book reviewing sessions and other informative programs throughout the year. Several members of the organization attended the national convention at Centenary College in Shreveport, Louisiana, during the spring.

Ben Curtis

Barbara Durling



Sara Good
Bob Jones



Joan Lyon
Jerry Manion



John Milton
Donna Robertson



Neal Stotts

Paul Summitt

Eugene Underwood

Almon Williams

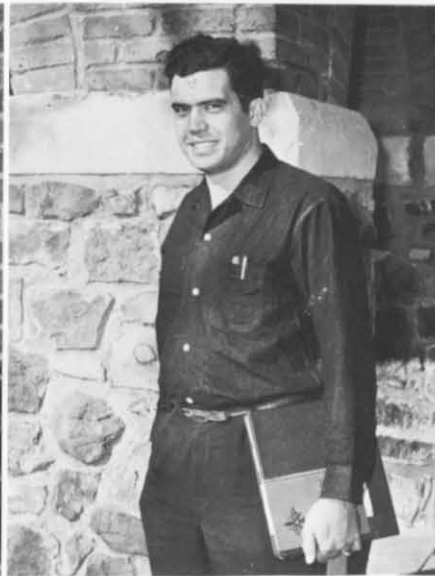





Classes, though immensely valuable, do not educate the whole man. Principles, the basis for intelligent use of life situations, depend (except in an esthetic sense) on application for one to see them in perspective.

Organizations provide the necessary experimental laboratory to satisfy the desire to see principle-in-action, and, in addition, certain facets of education that one would seldom get in a classroom. All are guided to some extent by a faculty advisor who has interest in the purposes of the organization. Development of leadership, of creativity, and of ability to serve rank high among desirable results of working in an organization.

Organizations

Student Association directs full year of activity



SMILING Bob Jones, as President of the Student Association, provides leadership by his continual work, making "progress through service" his motto.

Serving as a liaison between students, faculty, and administration is the Student Association Council. Composed of four elected officers and two representatives of each class, this council meets each week to discuss campus problems.

Activities began the first week of school as the Student Association sponsored a function each night in order to acquaint new students with life at Harding. Next came the picture board, "Who's Who," introducing new students. Festivities for Homecoming Week were planned by the Council and culminated in a parade through downtown Searcy and the crowning of the Homecoming queen. Later in the year the Council sponsored a week of chapel programs centered around the theme, "Youth Encounters."

The Student Association Cabinet, composed of heads of the departments of activities, aided the Council in the nomination of students for "Who's Who Among Students in American Universities and Colleges." Individual cabinet members organized elections, parties, talent shows, religious activities, and out-of-town functions.

Projects directed by the 1960-61 Council included sending Stan Shewmaker to Africa in the spring of 1960 and in 1961 the installation of a sound system in the college cafeteria.





EXPERTS in their fields, Cabinet members direct the activities of their committees toward useful campus service. **FRONT ROW:** Wayne Arnold, Carolyn Welch, Ann Richardson, Georgie Claypool, Gaston Tarbet. **SECOND ROW:** Jack Kinningham, Wayne Gaither, Geneva Combs, Pete Williams.

ASSISTING the president are the Student Association officers, Vice-president Curry Peacock, Treasurer Sara Good, and Secretary Jane Aaron.

STUDENT COUNCIL representatives Janie Miller, Chavalit Manjikul, Stevie Endres, Carroll Osburn, Beetle Bailey, John Milton, and Edna Knore work to provide a liaison between students and administration.



Student paper reports, interprets campus events



SHOULDERING one of the heaviest student responsibilities, BISON editor Royce Bankhead supervises the weekly gathering and publishing of news.



CONCERNED with the soliciting of advertising and the handling of the finances of the newspaper is Larry Hand, business manager of the BISON.

More than three hundred hours are expended each week in the publication of the *Bison* which announces forthcoming events and reviews and interprets the past week's activities. Deadlines are endless as the next issue of the *Bison* is begun even before the current issue is off the press. Publication would be impossible without the cooperation of students and teachers in giving news tips and notices and without Herman West's cooperation in making up the paper.

Last year at the Arkansas College Publications Association meeting held at the College of the Ozarks in Clarksville, Arkansas, the *Bison* received the 1960 Sweepstakes award. This year the *Bison* became a member of the Associated Collegiate Press and now receives two criticisms yearly on the basis of comparison with other papers of the same type.

Under the capable direction of editor Royce Bankhead and business manager Larry Hand, approximately 1500 copies of the *Bison* were printed and distributed each Thursday afternoon. Pin awards for outstanding work were presented to staff members at the annual banquet celebrated at the close of the year.

HELPING to plan the BISON are Marilyn Horvath, feature editor, Jim Miller, sports editor, and Virginia Leatherwood, assistant editor.





BISON STAFF. FRONT ROW: Norton, Gatewood, Baker, Claypool, Howell, Dorris. SECOND ROW: Doak, Stevens, Endres, Bach, Sherraden, Walgreen, Hockett. THIRD ROW: Angel, Aday, Arnold, Finley, Tarbet, Hadwin, Privitt, McCoy.



NATION-WIDE circulation begins with Gaylon Bach and Gaston Tarbet's preparing BISIONS for distribution.



EXPERIENCE with newspapers and journalism enables Neil Cope to assist the staff with special problems.

INTERVIEWING Dr. Ulrey, Edna Dorris learns the results of a debate tournament.



CORRECTING mistakes in copy before it is printed is just one of copy editor Kay Doak's responsibilities.



DILIGENT Dee Colvett, a weekly columnist for the BISON, decides on a quip for his original Dee C's.



Planning design of yearbook started last spring



Before the prize-winning 1960 *Petit Jean* was printed, Joan Lyon, 1961 editor, was busy making plans and organizing the staff to produce another yearbook. By the time school opened in September, section editors and other staff members were ready to do the innumerable tasks involved in producing the 1961 *Petit Jean* — taking pictures, writing copy, reading proofs, and checking layouts.

Dick Mock, business manager, prepared the yearbook budget and guided the business staff in advertising sales.

Work on the 1961 *Petit Jean* was stimulated by the recognition which the 1960 book received in state and national competition. At the fall meeting of the Arkansas Collegiate Press Association in Hot Springs, the 1960 *Petit Jean* received first place in all categories judged: photography, typography, editorial planning, layouts, and copy writing. A few weeks later the Associated Collegiate Press announced that the *Petit Jean* had achieved an All-American rating and had received the highest number of points for the books in its division of the contest.

When the final pages of the 1961 yearbook were submitted to the printer, key staff members drove to Oklahoma City to check final page proofs. The climax of the year's work was the dedication and distribution of copies to fellow students.



COOPERATING in the production of a creative project, the PETIT JEAN, are Dick Mock, Business Manager, and Joan Lyon, Editor. Joan spends hours unifying the efforts of her staff into a consistent representation of the year. Dick directs the selling of advertising and the designing of his section.



QUIET POWER is characteristic of Dr. Joseph E. Pryor, and his work is inspiration to the staff. Many editorial worries are lessened by the valuable counsel he gives.



CAPTURING moments on film for the yearbook, photographer Harold Tandy spends much of his free time in the darkroom.

PETIT JEAN STAFF. FRONT ROW: Stein, Barrett, Watts, Welch, Hampton, Herrington, Richardson, Westbrook, Mooney, Worley, Mock, Hunter, Graff Leonard. SECOND ROW: Pace, Horvath, Johnson, Buchanan, Baker, Hollis, Robertson, Haney, Hendrix, Blackwell, Bailey, Climer, Doak. THIRD ROW: Seastrunk, Herndon, O'Connor, Klemm, Milton, Baucom, Citty, Stringer, Matthews, Atkinson, Brown, Knapp, Jett, Johnson.



RELIGIOUS GROUPS

Combined mission club efforts result in workshop



EUROPEAN CLUB. FRONT ROW: O'Connor, Leatherwood; Phillips, Mabry, Lyon. SECOND ROW: Johnson, Sponsor; Eichmann, Pres.; Bryant, Sec.; Howard, Vice-Pres. THIRD ROW: Bowman, Thompson, Anderson, McLain, Sherraden, McCullough, VanRhennen. NOT PICTURED: Scult; Horner, Killion, Christmas, Edington, Walgreen, McLain.

AFRICAN CLUB. FRONT ROW: E. Pierce, Haynes, J. Pierce, Rowe, Sponsor. SECOND ROW: Shewmaker, Rep.; Crookshank, Pres.; Dennington. THIRD ROW: Mays, Jorgenson, Short, Thornton. NOT PICTURED: Randolph, Vice-Pres.; Thompson, Durgin, Gardner, Johnson.



Through membership in various religious groups, students gain spiritual perspective. Though not all the members plan actually to go to mission fields, each one is interested in broadening his knowledge and understanding of the languages and customs of the particular countries studied.

Highlighting the year's activities was the Mission Workshop, January 5-6. Sponsored by Abilene Christian College and held on Harding's centrally-located campus, this meeting was attended by students of seven Christian colleges.

Other activities included interesting programs presented each meeting, correspondence with those on the mission fields, displays during Lectureship Week, and a combined monthly meeting of all the clubs.

Taking God's word to the deaf is one of the responsibilities of Christians. Realizing this, the members of the Dactylology Club seek to become adept in the use of sign language and to learn more about the deaf. Visits to the Arkansas School for the Deaf and a return visit by students from this school were of special interest.

AUSTRALIAN CLUB. FRONT ROW: Massey, Sec.-Treas.; Mills. SECOND ROW: B. Brown, Sponsor; Thompson, Farrar. THIRD ROW: Parker, Pres.; Douglass, Vice-Pres.; S. L. Brown. NOT PICTURED: Qualls, Publicity Director; Butterfield, Cheatham, Atwood, Hendrix, Key, B. Wille, C. Wille.





NORTHERN LIGHTS CLUB. FRONT ROW: L. Anderson; J. Anderson, Rep.; C. Wille; Durgen; N. Durgen. SECOND ROW: Arnold, Pres.; Way; McRay, Sponsor; B. Wille; Thompson. THIRD ROW: Ables; Massey, Sec.-Treas.; Pursell; O'Connor; Graham. NOT PICTURED: Kelley, Vice-Pres.; Chester; Patterson; Brister; Way.



DACTYLOLOGY. FRONT ROW: Tubbs; Harrison; McLaury; Underwood. SECOND ROW: Covalinski, Pres.; Hubbard; Phillips; Dishner, Sec. NOT PICTURED: Norwood, Treas.; Claypool; Butler; Covington; Good; Mowery; Tullose; Faulk; Klemm; Sweet; Robertson; Thompson.



ORIENTAL CLUB. FRONT ROW: Hinds, Smith, Cobb, Coburn, Treas. SECOND ROW: Ritchie, Sponsor; Holder, Sec.; Cook, Pres.; Douglass, Vice-Pres.; Hart, Rep.

MUSIC GROUPS

A cappella members sing with high purpose



BELLES AND BEAUX. FRONT ROW: K. Davis, Bolen, Faulk, Hall, A. Berryhill. SECOND ROW: B. Davis, Good, Sisco, Bowman, A. Davis. THIRD ROW: Tucker, Priest, D. Berryhill, Atkinson. THIRD ROW: Yates, Howard, Goyne, Wilson, Lucas.

Members of Harding's A CAPPELLA chorus have a common goal which, together with the many hours spent together in rehearsals and tours, serves to bring them closer together. This goal is to use their voices to praise and glorify God in song. The chorus accomplishes their goal through numerous activities. Their radio program, "Hymns from Harding," is heard every week in 48 states. The fall tour took 42 members of the group through the state of Texas. Points in Mississippi, Alabama, Louisiana, and Florida were visited during the spring tour. The group also appeared on chapel, lectureship, and television programs, in community concerts, and in various weddings. Dr. Erle T. Moore is the able director of the chorus.

Chosen to tour the Far East were eighteen members of the A CAPPELLA. These students, together with Mr. and Mrs. Kenneth Davis, formed the Harding Belles and Beaux who entertained thousands of service men in Japan, Korea, Hawaii, Iwo Jima, and Okinawa.

A CAPPELLA. FRONT ROW: Juneau, Bolen, Berryhill, Sec.-Treas.; Smith, Welch, Thomas, Mehl, Snowden, Hall, Davis, Waddill, Faulk, Knott, Rinehart, Bowman, Good, Sisco. SECOND ROW: Davis, Cobb, Payne, Kirkpatrick, Cobb, Ganus, Sanders, Tucker, Berryhill, Bailey, Hershey, Casey, Northcut, Houser, Simon. THIRD ROW: Hester, Lawyer, Hobby, Berryhill, Milton, Cheatham, Atkinson, Manjikul, Burks, Qualls, Farris, Sullins, Watson, Tucker. FOURTH ROW: Hunter, Lucas, Vice-Pres.; Farris, Kirk, Yates, Osburn, Colvett, Stillinger, Goyne, Jones, Miller, Collins, Pebworth, Rhodes, Howard, Pres.





AN ENTHUSIASTIC approach to music and to many other areas of life characterizes Erle T. Moore.



QUARTET: Lawyer, Sullins, Yates, Pebworth.



ENSEMBLE. FRONT ROW: A. Berryhill, Hall, Bolen. SECOND ROW: Faulk, Davis, Thompson, Good. THIRD ROW: L. Cobb, Casey, N. Berryhill, Tucker, B. Cobb.



CHORALE. FRONT ROW: J. Miller, Bailey, Leonard, Mock, Albritton, Anderson, Mills, Turner, Kerby, Tobey, Brunette, Ware, Climer. SECOND ROW: Millard, Eckerberg, Crighton, Cheatham, Stafford, Shappley, Estes, Crawford, Hughes, Herndon, Boaz, Smith, Ball, Jones, Stephenson, Peacock. THIRD ROW: Childers, Wright, Mitchell, Barrett, Nelson, Maple, Brock, Jenkins, E. Miller, Baucom, Walker, Davis, Covington, Watts. FOURTH ROW: Lambert, Morris, Ogle, Hornbuckle, Atwood, Elliott, L. Turner, Bryant, Smotherman, Jorgenson, Carter, Babb, Cope, Cook, Seegren, Wyatt. FIFTH ROW: Brown, Cole, Meadows, Tandy, Masonhall, Smith, Dunn, Hunt, West, English.

RESPONSIVE audiences in many parts of the country greet the Mello-Chords: Don Brackin, Yoshio Inomata, Harold Valentine, and Pat Phillips.



MUSIC GROUPS

Traveling musical groups represent the college

Numerous musical opportunities are available to students at Harding. Among the most popular of these is the Harding College Chorale. The members of this organization appear each year during Lectureship Week, at various high schools, and on several television programs. Highlighting this year's activities was a tour of Louisiana. This group also played an important part in staging the annual opera.

Students gain enjoyment and add much to the school's spirit by participating in the band. This group performs in assembly programs and takes part in the band clinic held for Arkansas universities and colleges. They play for basketball and football games and perform during half-time. Eddie Baggett is the capable director of the band, the chorale, and the high school chorus.

A group which is important in obtaining publicity for the school is the newly-named Mello-Chords. This group has an extremely busy schedule, delighting many high school assemblies, banquet attendants, television audiences, and civic groups with their antics and songs.



INTERPRETING music through the voices of the Harding Chorale, Mr. Eddie Baggett directs the singing group with patience, vigor, and enthusiasm.

BAND. FRONT ROW: Juneau, Johnson, Sec.; Manor, Bixler, Nelson, Spaulding, Simon, Garner. SECOND ROW: Brewer, Pritchett, Poole, Stevens, Hubbard, Rinehart, Ashby, Lawson, Ganus, Colvett, Vice-Pres. THIRD ROW: Grady, Rickett, Kirk, Smotherman, Russell. STANDING: Hicks, Jenkins, Nelson, Tucker, Pres.; Covinator, Baggett, Heid.



SPEECH GROUPS

Debate and dramatics highlight many activities



CAMPUS PLAYERS. FRONT ROW: Walker, Berryhill, Robinson, Grady. SECOND ROW: Unland, Cole, Hadley, Hendrix, Clayton, Popplewell. THIRD ROW: Claypool, Alexander, Masters, Holland, Sponsor. FOURTH ROW: Brewer, McRae, Sanders, Smith, Wise, Griffin, Farris.

Campus Players is an "on the job training" organization. The members learn from their numerous experiences in producing the several one-act plays and the three major productions. The Campus Players are responsible for supplying the actors, the directors, the costumes, and the make-up. Three major plays for lyceum programs this year were *Bell, Book, and Candle*, *The Diary of Anne Frank*, and *A Connecticut Yankee in King Arthur's Court*.

Alpha Psi Omega is an elite group who have completed rigid initiation requirements and were invited to become lifetime members of this drama fraternity. The talents of this group are used in presenting programs for civic clubs, banquets, and other speech groups.

ALPHA PSI OMEGA. FRONT ROW: O. Clayton, Hendrix, Holland, B. Clayton. SECOND ROW: Aday, Alexander, Grady.





PI KAPPA DELTA. FRONT ROW: Brown, Knore, Claypool, Anderson. SECOND ROW: Lemmon, Blake, Thompson. THIRD ROW: Rhodes, Arnold, Cox, Ulrey.

Campus debaters compose the membership of the national forensic fraternity, Pi Kappa Delta. On the national level, Pi Kappa Delta conducts several annual speech meets which include contests in oration speaking, after dinner speaking, extemporaneous speaking, and debating. The Harding Chapter participated in all of the events this year and won numerous superior and excellent ratings in each of the meets. On the local level the club gives debate demonstrations and each year presents a Pi Kappa Delta trophy to the social club that wins the Harding College Speech Arts Tournament.

Students interested in art find their common interest group in the Bijitsu club. In addition to the pizza parties and spaghetti suppers, the members have the opportunity to make day and weekend trips to attend special arts exhibits in the surrounding museums and schools. The organization's project this year was selecting each month from the work of campus artists the "Pictures of the Month" to be exhibited in the Ganus Student Center.



BIJITSU. FRONT ROW: Richardson, Harbour. SECOND ROW: Stowe, Hackett, Edwards, Wise, Westerholm, Mason. THIRD ROW: Hadley, Tipton, Lee, Hicks, Butler.



SNEA. FRONT ROW: R. Reynolds, J. Reynolds, Bailey, Goins, McBride, Bolen, Cheek, Valentine, Anderson, Wood, Scott, Turner, Phillips, Leonard, Richardson, S. Blair, D. Blair. SECOND ROW: Vardaman, Hulett, Rogers, Dorris, Harter, Naylor, Climer, Howell, Cobb, Hampton, E. Pierce, Coffman, Ramsey, Gatewood, Meadows. THIRD ROW: Davis, Riley, Harbour, McMahan, T. Smith, B. Cobb, S. Phillips, Thompson, Brooks, Biggers, VanRheenen, Lee, Haney, Dunn, Tullis, M. Phillips, Herrington, Montgomery, Sponsor. FOURTH ROW: Lynxwiler, Crumb, Hicks, Patterson, Gentry, Grady, Williams, Key, Carson, Johnson, Lambert, Pursell, Robinson, Cox, Green, Niemeyer, Bawcom. G. Davis. FIFTH ROW: Lentz, Rinks, Thompson, Prysock, Hickingbottom, Dishner, McLaury, Herndon.

SPECIAL INTERESTS

Groups offer services to campus and community



The SNEA has been active this year sponsoring children's programs in the Harding Elementary School and helping to strengthen Future Teachers' Clubs in nearby high schools. They have sent one representative to the national convention and have nominated two others for state offices.

The Circle K Club is noted for its willingness to serve the campus and community with worthwhile projects. One of its projects this year was putting copies of the alma mater in the chapel song books.

Big Sisters play a big part in helping new students adjust to college life. They begin in the summer by corresponding with prospective students and carry on their work in the fall by greeting the new arrivals and planning dorm parties and teas for them.

CIRCLE K. FRONT ROW: Hampton, Whitten, Saunders, Keckley. SECOND ROW: Gaston, Matthews, Goad, Eschelman. THIRD ROW: Sheets, Dickson, Ford, Walton. FOURTH ROW: Bailey, Jones, Davis, Greenway.



SPREADING holiday cheer are Santa's helpers Harriett Jett and Janie Hulett. The Big Sisters sponsor a Christmas party in each of the girls' dorms every year as one of their projects.

BIG SISTERS. FRONT ROW: Davis, Faulk. SECOND ROW: Climer, Welch, Smith, Cobb. THIRD ROW: Hullett, Rogers, Hollis, Johnson, T. Smith, Jett. FOURTH ROW: Holder, Herndon. FIFTH ROW: Garrett, Bailey, Stanford, Watts.





COLHECON. FRONT ROW: Pursley; Mills, Shappley, Jackson; Tobey; Cunningham, Climer; Stanford, E. Davis. SECOND ROW: Dennington; Harrell, C. Bissett, Henry, Woodham, J. Davis, Pritchett, McCullough. THIRD ROW: McElroy, Albritton, Leonard, Rinehart, Stapleton, Cope, Coburn. FOURTH ROW: Smith, Baird; Mitts, Hollis, McNeil, Wood, Creighton. NOT PICTURED: Baker, Simpson, Hart, Stewart, Lynxwiler, Miller, Jett, Honey, Dabbs, Garrett, Larkin, Cooper.

SPECIAL INTERESTS

Common interests provide organization stimulus



"Miss Coed Today and Tomorrow," was the theme chosen by the Colhecon club for the year 1960-61.

The Colhecon club strives to develop knowledge, abilities, and skills in its members which will help them in choosing their clothing, decorating their rooms, serving as hostesses, and using their time today and in the years to come.

Open to all girls, the Colhecon club encourages any girl who is interested in learning to become a more efficient homemaker to join. Some of the outstanding activities include a reception for all graduating seniors at the end of the year, a trophy to the outstanding junior or senior in the field of Home Economics, Christmas gifts to an orphan's home, and a fashion show composed of girls in the Home Economics clothing classes.

COLHECON. FRONT ROW: N. DaVee, T. DaVee, Davis, Flake, Obrecht, Rep. SECOND ROW: Donnell, Westbrook, Pres.; Barrett, Hist.; Cooper, Bissett, Wise. THIRD ROW: Aaron, Buchanan, Green, Sherraden, Treas.; Haney, Vice-Pres.; Prysock, Thompson, Sponsor.

With the goal of creating a greater interest in science, the Science Club this year has planned varied activities. Included in these were field trips to the Little Rock Weather Bureau and the Arkansas Power Company. Throughout the rest of the year the club planned scientific films and brought in guest lecturers, including Dr. Samuel Siegel of the University of Arkansas and Dr. Howard Flippin, a local optometrist. To climax the active year, members of the club set up and supervised the Regional Science Fair.

Desiring a knowledge of photography for both avocational and professional reasons, members of the Camera Club spent many hours together. Searching for just the right shots, learning to develop film, and making prints were some of their activities. Photography contests among the members added a spirit of competition and encouraged professional standards.



CAMERA CLUB. LEFT ROW: Adkerson, Ramsey, French, Bailey. RIGHT ROW: McLaury, Dishner, Klemm, Lawhon.

SCIENCE CLUB. FRONT ROW: Eckerberg, Anderson, Lawson, Sponsor, Klemm. SECOND ROW: Lawson, Gardner, Tandy, Brown.



DURING a Science Club tour of the physics lab Harmon Brown urges David Starling on as he tries to separate two vacuum balls.



HISTORY GROUPS

Study groups develop interest in world affairs



INTERCOLLEGIATE SOCIETY OF INDIVIDUALISTS. Hampton, Bailey, Dickson, Eshelman, Jones.

Through a study of history and an examination of the economic, social, and political achievements of contemporary systems of government, special interest groups in the social science area help Harding students develop a keener interest in current problems and world affairs.

Phi Alpha Theta, a national honorary history society, recognizes and promotes superior scholarship in the field of history. New members were welcomed at the spring banquet.

Through field trips and other activities, Pi Gamma Psi gave accounting students an insight into the activities of professional accountants.

"Comparative Economic Systems of Government" was the theme of study for the American Studies group for 1960-61. Films and guest speakers gave new meaning to the American way of life. Composed of outstanding students in education, social science, and business, this group made trips to St. Louis and Cincinnati to observe various aspects of the American economic system.

To learn more about capitalistic and communistic systems, the Intercollegiate Society of Individualists and the Student Study Group for Constitutional Government met for films, lectures, and discussions.

AMERICAN STUDIES. FRONT ROW: Roberts, Sponsor, Wellborne, Sponsor, Lyon, Slinkard, Lentz, Combs, Heffington, McLellan. SECOND ROW: Underwood, Sponsor, Anderson, Overturf, Alley, Tucker, Tullis, Goad, Figgins, Seastrunk, Eshelman, Morgan. THIRD ROW: Ganus, Sponsor, Hedrick, Sponsor, Jones, Akin, Lambert, Redding.





STUDY GROUP FOR CONSTITUTIONAL GOVERNMENT. FRONT ROW: Mayfield. SECOND ROW: Kirkpatrick, Tullis. THIRD ROW: Burks, Hicks, Robinson. FOURTH ROW: Smith, Saunders. FIFTH ROW: Williams



PI GAMMA PSI. FRONT ROW: Williams, Stein, Dickinson. SECOND ROW: Benson, Akers, Sheets, Gauntlett, Smith. THIRD ROW: Moreland, Parker, Davis, Hedrick, Sponsor, Figgins, Dunn.

PHI ALPHA THETA. FRONT ROW: Leonard, Pursley, Cheek, Smith. SECOND ROW: Lyon, Alley, Qualls, Roberts, Johnson. THIRD ROW: Spaulding, Over-
turf, Thornton, Ganus, Farrar, Summitt.





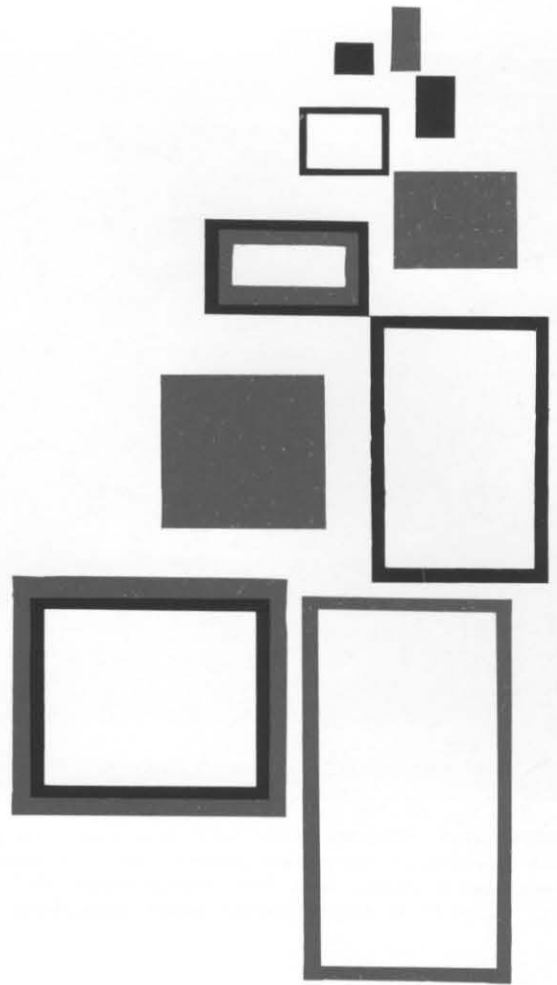

As long as we live, we will be among people. One of the most important accomplishments we will make is learning to get along well with them. To do this we must learn to see people in relation to ourselves, to each other, and to the external surroundings — that is, to see them in perspective.

An excellent opportunity for growth in this area is found in a social club. Here one functions as a unit in a group, but retains his individuality. In fact, one develops himself against the background of the camaraderie with his club brothers or sisters. As a result, one learns to recognize personal differences while becoming part of a cooperative effort.

Social Clubs



WOMEN'S CLUB SPONSORS. FRONT ROW: Rose Jones, Zeta Rho; Ruth Atteberry, Omega Phi; Jeanette Baggett, Gata; Elizabeth Perrin, Kappa Phi; Donna Spaulding, Phi Delta; Irene Johnson, Beta Tau Gamma; Mae Anne Tucker, Oege; Annette McRay, Theta Psi; Mattie Sue Sears, L. C.; Inez Pickens, Dean of Women, BACK ROW: Juanice Beckett, WHC; Bessie Mae Pryor, Regina; Betty Wilcox, Tofebt; Lynn Alexander, Zeta Phi Zeta; Louise Ganus, Kappa Kappa Kappa; Eliza beth Mason, Kappa Delta; Linda Alexander, MEA; Dot Beck, Ju Go Ju. NOT PICTURED: Nancy Walker, Delta Chi Omega.



CLUB SPONSORS

Untiring sponsors contribute much time, energy, counsel

Every student at Harding has an opportunity to become an active part of a social organization. These clubs are designed to bring individuals in closer union with each other through varied fellowship activities.

Contributing to the growth of every social club are "never-tiring" sponsors. They continually advise, counsel, and open their homes to meetings, bunking parties, and other club activities.

Pledge week and initiation begin active years for initiates and club members highlighted by spring outings and formal and informal banquets.

MEN'S SOCIAL CLUB SPONSORS. FRONT ROW: Andy Ritchie, Frater Sodalis; John White, Lambda Sigma. SECOND ROW: Harold Bowie, Theta Alpha Gamma; Russell Simmons, Galaxy; Bill Williams, Cavalier. THIRD ROW: Clark Stevens, Pioneer; Murrey Wilson, Beta Phi Kappa. FOURTH ROW: Charles Pitner, Alpha Phi Kappa; James Hedrick, Alpha Epsilon Chi; Gene Rainey, T. N. T. FIFTH ROW: Joe Pryor, T. N. T.; Cliff Ganus, Sub T-16. NOT PICTURED: Doyle Ward, Alpha Phi Kappa; Roy Ott, Delta Iota; Kenneth Perrin, Mohicans; Jack Wood Sears, Sigma Tau Sigma; Herb Dean, Sub T-16.

BETA TAU GAMMA

Pledges become good friends with 'Thermostrockamortimer'



Have you met "Thermostrockamortimer" was the question as 10 Beta Tau pledges went through their paces. "Thermo" was their constant companion all week. Formal initiation was held in Miss Johnson's apartment in Sewell Hall.

The hopeful Beta Taus hung their stockings by the fireplace during their Christmas Party at the Legion Hut. A gaily decorated pinata hung near the Christmas tree. One solid whack, — and candy showered everyone.

"Under the Magnolias" was the theme of a Southern styled banquet at Bill's Grill. A setting of magnolia blooms and cotton bolls recalled the gracious atmosphere of the Old South.

Since last year, Beta Tau Gamma has sponsored a student at Ibaraki Christian College in Japan. They began when he was a freshman and plan to continue while he is in school.

OFFICERS. Fall: Haney, Pres.; Bryant, Vice-Pres.; Woods, Sec.; Holt, Treas.; Krummel, Rep. Spring: Woods, Pres.; Krummel, Vice-Pres.; Land, Sec.; Johnson, Treas.; Haney, Hist.; Holt, Rep.; Bolen, Parl. NOT PICTURED: Pace.

DECIPHERING a letter from the Japanese student Beta Tau helps at Ibaraki, Linda McMahan, Josephine Holt, and Phyllis Thurman know that he must depend on the dictionary to write them.



BETA TAU GAMMA. TOP ROW: J. Anderson, M. Anderson, Bolen, Bryant, Burns. SECOND ROW: Fuller, Haney, Holt, Hovarter, Johnson. THIRD ROW: Krummel, Land, McMahan, Millard, Oliver. FOURTH ROW: Simon, Thurman, Waddill, Woods.





DELTA CHI OMEGA. TOP ROW: Austin, Baird, Bartow, Bowman, Chisom. SECOND ROW: Flake, M. Green, S. Green, Grimsley, Hendrix. THIRD ROW: Joslin, Klemm, Naylor, New, Norwood. FOURTH ROW: Smith, Storey, Strader, Valentine, Wise.

DELTA CHI OMEGA

Membership pledges retain 'poker faces' during initiation



Keeping "poker" faces was not easy for Delta Chis as they watched nine pledges try in vain to make them laugh.

The prospective members sighed in relief after formal initiation converted "old" poker faces to "new" congratulatory smiles. Mean pledge-masters became helpful sisters as the club members learned to work and enjoy their social gatherings as a unit.

Club members donned gypsy costumes for their third function, but became more formal at their "Singing Pines" banquet, December 14, at the Rendezvous. Pines literally "sang" from the ceiling and tables as decorations.

Delta Chis patriotically joined three other clubs in buying a flag pole for Alumni field to close out a bustling, but seemingly short, school year. Jerry Senn served as club beau.

OFFICERS. Fall: Wise, Pres.; Hendrix, Vice-Pres.; Green, Sec.; Daniel, Treas.; Norwood, Rep-Hist. Spring: Norwood, Pres.; Green, Vice-Pres.; Valentine, Sec.; Naylor, Treas.; Joslin, Rep-Hist.

JIM Smelser inspects Linda Chisom, his girl in an Indian port, as they leave for Delta Chi's third function, a Crazy Carnival. Prizes, games, and a taffy pull created fun and happy memories.





SIFTING the nylon fluff that will be used in their decorations and printing the programs engrosses these GATA's. Making preparations for the banquet is almost as much fun as the banquet itself.

GATA

Members create togetherness aid college students in Japan



Obeying pledgemasters, standing on tip toes, wearing bright beanies and watering flag poles . . . these are the things that remind nine Gatas of this year's pledge week.

As a final indication of love for pledgemasters, the Gata prospects gave a dinner for old members and were received as club sisters . . . finally!

For the remainder of the year, Gata activities had "togetherness." Together, Gatas completed the club project of helping to sponsor a student at Ibaraki Christian College in Japan. Together, Gatas with their dates sang hymns around a fire at Camp Wyldewood on the club's third function. And, together, Gatas worked in harmony and Christian fellowship to make their March banquet an occasion to remember.

OFFICERS. Fall: Richardson, Pres.; Obrecht, Vice-Pres.; Knapp, Sec.; Oldham, Treas.; Howard, Rep. Spring: Cobb, Pres.; Stone, Vice-Pres.; Herrington, Sec.; Kirkpatrick, Treas.; Knapp, Rep.

GATA: TOP ROW: Boaz. SECOND ROW: Casey, Cobb, Crawford, Hampton, Herrington. THIRD ROW: Howard, Jett, Kirkpatrick, Knapp, Knore. FOURTH ROW: Mock, Obrecht, Oldham, Richardson, Robinson. FIFTH ROW: Scrivner, Stafford, Stone, Stowe, Tucker.





ANGEL hair and crepe paper are two important items in the decoration of Ju Go Ju's club booth for open house. On the table are exhibits representing the May Fete and other activities of the club.

JU GO JU. TOP ROW: Bailey, Ball, Butler, Byrd. SECOND ROW: Citty, Combs, Durham, Gatlin, Geisler. THIRD ROW: Giallombardo, Green, Hall, Hudson, Hughes. FOURTH ROW: Janes, Jones, Morgan, O'Neal, Parsons. FIFTH ROW: Peacock, Popplewell, Seegren, Smith, Ware.



JU GO JU

Sixteen pledges proficient in subservience and culinary art



Sixteen hopeful pledges merited full membership as Ju-Go-Jus by obediently catering to their masters' requests and were honored as members in formal initiation rites.

The new members added much spice to a wintry outing at Wyldewood where their talents went into the making of successful "sloppy joes."

Christmas caroling with club brothers, APKs, and Jim Citty, club beau, climaxed holiday festivities for the Ju-Go-Jus. "A Tribute to Society," became the theme of their banquet dinner at Kelley's, March 3.

April not only brought showers but it also commenced the annual May fete preparations for Ju-Go-Jus. Early morning practice sessions reaped their rewards when the May Queen and her attendants marked a graceful path to the throne of summer as the year neared its finale.

OFFICERS. Fall: Gatlin, Pres.; O'Neal, Vice-Pres.; Combs, Sec-Treas.; Ball, Song Leader; Citty, Rep.; Byrd, Hist. Spring: Bailey, Pres.; O'Neal, Vice-Pres.; Green, Sec-Treas.; Hughes, Song Leader; Popplewell, Rep.; Parsons, Hist.

KAPPA DELTA

Hawaiian luau theme features island dress, dishes, games

In the first year of their existence, the Kappa Delta social club strove to be worthy of the club motto, "Pure love is undefiled before God."

Approaching pledge week in a dignified manner, pledgemasters required pledges to appear well-groomed at all times. Pleated skirts with white sweaters replaced the traditional "odd" dress customarily associated with pledge week. To start the day off with a song, pledges were directed by pledgemasters in group singing each morning on the steps of the Administration Building.

Being a new club, Kappa Deltas appropriately selected a new state, "Hawaii" as the subject for their third function. Called "Hawaiian Luau," the party was held December 8 in the Legion Hut. Dressed in costumes patterned after Hawaiian styles, Kappa Deltas and their dates played games such as "Pass the Coconut" and "Hula Hoop." Refreshments included Hawaiian punch, ambrosia and fruit.

OFFICERS. Fall: Endres, Pres.; Powell, Vice-Pres.; Cole, Sec.; Juneau, Treas.; Brunette, Rep-Hist. Spring: Endres, Pres.; Fish, Vice-Pres.; Barnes, Sec.; Cole, Treas.; Simpson, Rep-Hist. NOT PICTURED Lipscomb.



KAPPA DELTA. TOP ROW: Bailey, Barnes, Brunette, Cole, Cook. SECOND ROW: Davis, Endres, Fish, Hay, Hearn. THIRD ROW: Hearn, Henry, Hershey, Juneau, Long. FOURTH ROW: Metcalfe Morris, Parks, Payne, Powell. FIFTH ROW: Simpson, Stewart, A. Taylor.

HURRIEDLY adding finishing touches to their costumes, Kappa Deltas Ann Taylor, Stevie Endres, and Rayma Bailey dress for their island luau. For dates, they made shirts to match the muu-muus.





KAPPA KAPPA KAPPA. TOP ROW: Allison, Borden, Brown, Cheek, Childers. SECOND ROW: Cunningham, Green, Hall, Hendrix, Barbara Hollis. THIRD ROW: Betty Hollis, Houser, Lambert, Lee, Mabry. FOURTH ROW: McLellan, Olinger, Phillips, Robertson, Speer. FIFTH ROW: Staples, Stowers, Watts, Welch, Westbrook.

KAPPA KAPPA KAPPA

Vocal capacities of gophers displayed during trying week

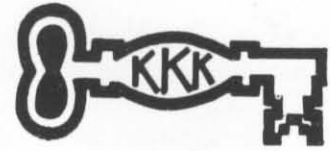

Tri-Kappa pledges learned the art of being a gopher from vengeful pledgemasters and began their careers by harmonizing to, "We are the gopher girls, we always go for men . . ." around the lily pond.

But all sufferings were forgotten as they advanced into full-fledged membership and participated wholeheartedly in club activities. Gophers threw off their animal instincts in a Camp Wyldewood setting for their third function.

"Hello Young Lovers," greeted Tri-Kappa couples at their February banquet at Kelley's in Bald Knob. Club beau, Bob Jones, was rewarded with a personalized billfold at the banquet.

Rounding out the year's activity was a spring chapel program, an outing, and a worthy project.

OFFICERS. Fall: Cheek, Pres.; Hall, Vice-Pres.; Welch, Sec.; Watts, Treas.; Hollis, Rep.; Robertson, Song Leader. Spring: Robertson, Pres.; Watts, Vice-Pres.; Hollis, Sec.; Westbrook, Treas.; Hall, Song Leader.

GAILY feasting at the Tri Kappa's smorgasbord banquet, couples enjoy the candlelight and soft music. Blue and white angel hair adds to the atmosphere and fun of the theme "Hello Young Lovers."





TREVA and Neva DaVee, Norma Thomas, and Helen Greene enjoy making signs for club members' doors, especially when the popcorn popper is on.



THESE girls don't always look like this, but special occasions like a tacky party for Kappa Phi's third function demand extraordinary effort.

KAPPA PHI

Heroism, captured feathers, mark trials of lowly 'worms'



"Heroism above and beyond the call of duty," pronounced the Kappa Phi pledgemaster as a lowly Worm handed over a captured feather. A rough initiation at Wyldewood ended the period of trial for the pledges, and they promised in a candlelight ceremony later to uphold the honor of the club.

"Blue Christmas" was the theme chosen for the December banquet at the Rendezvous. The theme was carried out in the blue and silver color scheme, music by the "Silver Tones", and an original poem composed by club members.

A tacky party held at the Legion Hut proved to be one of the highlights of the year. Competition was keen for the title of Tackiest Couple, the reward being a string of red suckers.

OFFICERS. Fall: Greene, Pres.; D. Bissett, Vice-Pres.; Rogers, Sec.; T. Smith, Treas.; Stein, Rep.; S. Smith, Song Leader. Spring: T. Smith, Pres.; C. Bissett, Vice-Pres.; Massey, Sec.; S. Smith, Treas.; Pursley, Rep.; Thomas, Song Leader.

KAPPA PHI. TOP ROW: C. Bissett, D. Bissett, Coburn. SECOND ROW: N. DaVee, T. DaVee, Graff, Greene, Horvath. THIRD ROW: Hulett, Jackson, Jones, Marino, Massey. FOURTH ROW: Pursley, Roark, Rogers, Sellers, S. Smith. FIFTH ROW: T. Smith, Stein, Stell, Thomas, Vardaman.



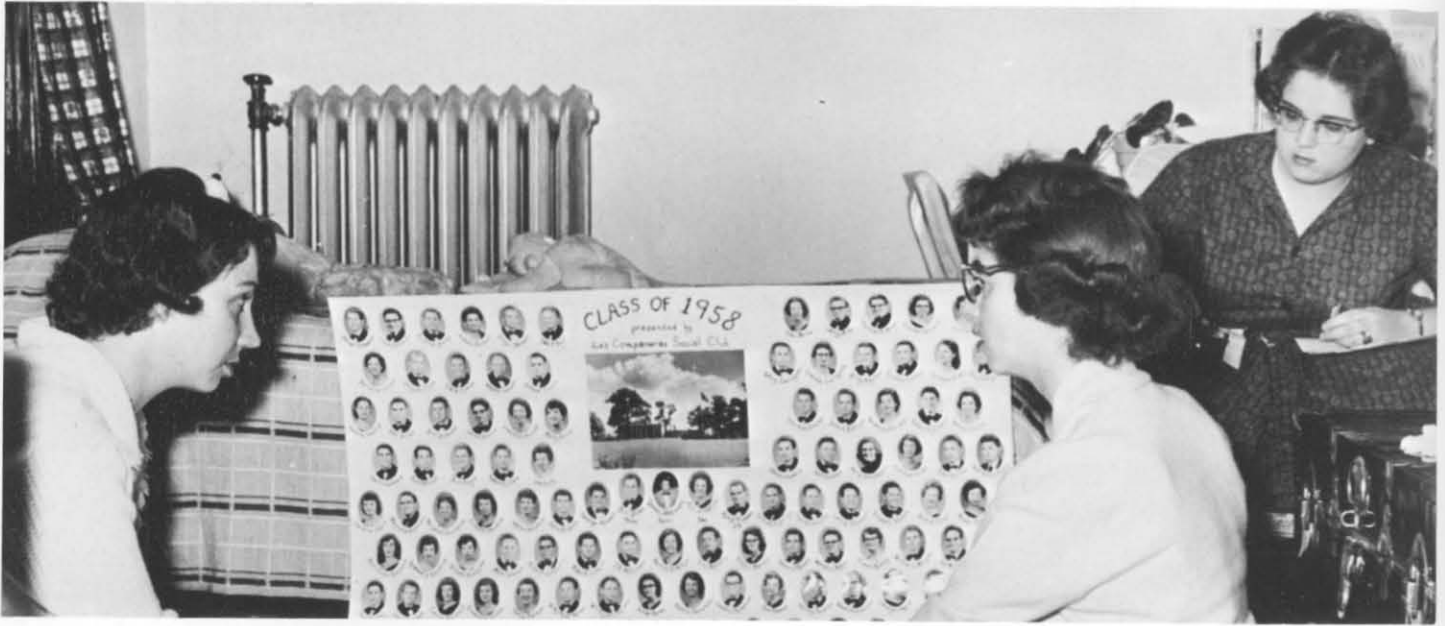

GLEND A Holder, Georgia Davis, and Dorothy Walker examine a completed senior class composite, one of the LC's annual projects. It will be framed and hung with others in the Science Building.

LAS COMPANERAS. TOP ROW: Bentley, Claude, Cullen, Dabbs. SECOND ROW: Davis, Garrison, Haynes, Hicks, Holder. THIRD ROW: Honey, Leonard, Maclin, Miller, Peck. FOURTH ROW: E. Pierce, J. Pierce, Pursell, Rickett, Riley. FIFTH ROW: Southard, Stephens, Thompson, Walker, Webb.



LAS COMPANERAS

Bunking party began series of successful club functions



A bunking party at Wyldewood began one of Las Companeras' most active years. After a two-hour hike the L.C.'s eagerly consumed hot dogs, hot dogs and more hot dogs.

Wyldewood became the L.C.'s favorite haunt this year. It provided an excellent site for informal initiation of new pledges. The L.C.'s again chose Wyldewood for their third function — a weiner roast and evening of games and pranks concluded with a devotional.

Bill's Grill became a "Never-Never Land" for an L.C. banquet with an island flavor. Both this and the club's annual Spanish Supper were held in the spring.

The club's service projects included donating \$100 to the Clymores, missionaries in Africa, and making the senior class composite.

OFFICERS. Fall: Walker, Pres.; J. Pierce, Vice-Pres.; Davis, Sec.; Leonard, Treas.; Holder, Rep.; Riley, Hist. Spring: Davis, Pres.; Leonard, Vice-Pres.; Claude, Sec.; E. Pierce, Treas.; Riley, Rep. Walker, Hist.

'With a Song in my Heart' is theme of Valentine banquet



"Never take a step backwards," a good New Year's resolution, began M.E.A.'s year of activity.

Bob Diles was selected club beau, and the Pioneer Club was elected to serve M.E.A.s as "Big Brothers."

A picturesque Valentine setting made "With a Song in My Heart," a living theme for their formal banquet.

Enthusiasm spread throughout the club, germinated by new members, and an active year in sports brought fruitful gains for M.E.A.s.

As a club project, M.E.A.s donated ten dollars to Sam Belo, a student in Harding Graduate School of Bible in Memphis, Tenn.

OFFICERS. Fall: Bailey, Pres.; Woodham, Vice-Pres.; Goins, Sec.; Johnson, Treas.; Ramsey, Hist. Spring: Goins, Pres.; Housley, Vice-Pres.; Turney, Sec.; M. Lentz, Treas.; Poole, Rep.; Watts, Hist.



MU ETA ADELPHIAN. TOP ROW: Aday, Albritton, Bailey, Bowman, English. SECOND ROW: Goins, Green, Harvester, Henry, Housley. THIRD ROW: Johnson, A. Lentz, M. Lentz, Lynxwiler, Poole. FOURTH ROW: Ramsey, Turney, Wallace, Watts, Woodham.

KID DAY brings back memories for ME A pledges as they obediently lug stuffed animals around campus, wear ribbons in their dunce caps, and play hop-scotch for hours on the sidewalks.



OEGE

The 'Luck of the Irish' directs fortunes of a successful club



OEGE. TOP ROW: Ashby, Blackwell, Butler, Climer, Cobb. SECOND ROW: Collins, Crighton, Dorris, Faulk, Fry. THIRD ROW: Good, Hardcastle, Hockett, Leatherwood, McCarley. FOURTH ROW: McLaury, Mitts, Neill, Seastrunk, Stephens. FIFTH ROW: Sweet, J. Tullis, S. Tullis, Weare, West.



Leprechauns and pots of gold set the atmosphere as Oeges and guests celebrated St. Patrick's Day with a "Shamrock Serenade" banquet theme at Kelley's. "Good luck" as well as practice and skill must have also aided the Oege basketball team in winning the club championship and having six representatives on the All-Star teams.

The third function also carried out a holiday theme just before the Christmas vacation. A "Happy Holidays" party was the occasion at the Mayfair Hotel. Lewis Walker, club beau, was presented with a gift. The club chose as their project to help send several children to the Christian camp in Germany this summer.

OFFICERS. Fall: Hockett, Pres.; Seastrunk, Vice-Pres.; Butler, Sec.; Climer, Treas. Spring: Seastrunk, Pres.; Butler, Vice-Pres.; Cobb, Sec.; Dorris, Treas.

ONCE again as pledge week strikes, Oege ostriches are seen on campus. These pledges cool their feet in the lily pond as they talk over the commands, unusual events, and fun of an exciting week.





LIVELY chatter, fun, and a plentiful supply of popcorn keynote an Omega Phi popcorn party in the dormitory. Associations such as these provide many happy moments and memories for club sisters.

OMEGA PHI

Club beau discovers mailbox stuffed with valentine tokens



Cupid, in the disguise of Omega Phi members, filled Wayne Arnold's mailbox with valentines February 14. Omega Phis wanted to let their club beau know he was "appreciated."

To let the student body know they "appreciate" scholarship, Omega Phis carried on the traditional club project of presenting the coveted Omega Phi's Scholarship Award to the club with the highest grade point average.

At a bunking party at the home of the club sponsor, Mrs. James Atteberry, Omega Phi members did not "appreciate" being beaten in scrabble by Mrs. Atteberry's elementary-age son. But several boys on campus did "appreciate" an invitation to the Omega Phi banquet held March 14 in Kelley's restaurant. And everybody "appreciated" the delicious smorgasbord dinner!

OFFICERS. Fall: Durling, Pres.; Coffman, Vice-Pres.; Doak, Sec.; Walgreen, Treas.; Crumb, Rep-Hist. Spring: Crumb, Pres.; Slinkard, Vice-Pres.; Johnson, Sec.; Tollett, Treas.; John, Rep-Hist.

OMEGA PHI. TOP ROW: Allison. SECOND ROW: Bartley, C. Berry, S. Berry, Bjelland, Coffman. THIRD ROW: Crumb, Darling, Doak, Durling, Harbour. FOURTH ROW: Heid, Hicks, Hinds, John, Johnson. FIFTH ROW: Kruse, Rawlins, Slinkard, Stanford, Stapleton. SIXTH ROW: Stephenson, Taylor, Tollett, Walgreen, Westerholm.





ORIENTAL atmosphere is the ingredient these Phi Deltas are preparing for their banquet. These hard-working members wish to have festive decorations that those present will enjoy and remember.

PHI DELTA

'Rats' endure severe 'trials' to rate membership standing

PHI DELTA. TOP ROW: Bach, Baker. SECOND ROW: Banister, Bomar, Dye, Finney, Gatewood. THIRD ROW: Kerby, Linderman, Lindsey, Madden, McClurg. FOURTH ROW: McRae, Norton, Pearce, Pritchett, Roberts, FIFTH ROW: Sutherlin, Thompson, Venable, Wicker, Wyatt.



The night was chilly and so was the food (chili) that Mrs. Joe Spaulding, Phi Delta sponsor, served to pledgemasters and pledges at the never-to-be-forgotten informal initiation.

Called "rats" and treated like "rats," fifteen pledges survived the "trials" of pledge week and became recognized members of Phi Delta. Privileges of recognized members included participation in three club functions.

In addition to a spring outing, Phi Deltas and their dates enjoyed an autumn wiener roast at Bee Rock. Returning to childhood fancies, they entertained themselves with a game of hide-n-seek.

An Oriental setting emphasized the theme "Shangra Lai" for the club's most festive activity, their banquet March 11 at Kelley's Restaurant in Bald Knob.

OFFICERS. Fall: Thompson, Pres.; Bach, Vice-Pres.; Pritchett, Sec.; Wicker, Treas.; Gatewood, Rep-Hist. Spring: Thompson, Pres.; Bach, Vice-Pres.; McClurg, Sec.; Smith, Treas.; Roberts, Rep-Hist.

REGINA

Year of togetherness began with ceremony in lumberyard



"Rough" initiation at a lumber yard for Regina pledges preluded a year of togetherness strengthened by activities including pre-holiday "get-togethers," devotionals, and bunking parties.

Reginas brought into force a new type banquet with their "Progressive Dinner," February 13. Carrying out the theme, "Hearts in Motion," they went from an appetizer, "Heart's Desire," to the main course, "Heart's Fulfillment." Reginas and their dates completed their cycle with "Sweets to You," as dessert. Wayne Gaither, club beau, was presented a silver key chain at the banquet.

Club members displayed a "spirit of giving" in sacrificing their third function to help a missionary. In addition to this, they sponsored the "Regina Spirit Award," given annually to the senior who best typifies the spirit of Harding.

OFFICERS: Fall: Sisco, Pres.; Knott, Vice-Pres.; Turner, Sec-Treas.; Niemeyer, Hist.; Doak, Rep.; Meredith, Parl. Spring: Meredith, Pres.; Davis, Vice-Pres.; Doak, Sec-Treas.; Berryhill, Hist.; Dykes, Rep.; Mayer, Parl.

"TAKE IT with a grin," urged a Regina pledge master as Janie Miller hesitantly tastes the ingredients in the spoon. Fellow pledges and onlookers show no sympathy for her during this ordeal.



REGINA. TOP ROW: Barker, A. Berryhill, N. Berryhill, Davis, Doak. SECOND ROW: Dykes, Funk, Hunter, Lucas, Mayer. THIRD ROW: Meredith, Miller, Mitchell, Niemeyer, Northcut. FOURTH ROW: Ogle, Pratt, Robertson, Sisco, Thompson. FIFTH ROW: Wright.





THETA PSI. TOP ROW: Ables, Anderson, D. Barrett, M. Barrett, Bawcom. SECOND ROW: Cheatham, Cope, Davis, Dennington, Eckerberg. THIRD ROW: Harrell, Heffington, Larkin, Lemieux, Mehl. FOURTH ROW: Mooney, Murry, Payton, Smith, Stanley. FIFTH ROW: Vann, Vickers.

THETA PSI

Dramatic talents of pledges exploited during final rites



Pantomines, songs, and short skits provided the entertainment on "rough initiation night" for ten tired pledge mistresses.

"Silver Bells" was the theme of the Theta Psi formal banquet held at Kelley's Grill on December 1. Bob Williams, the club beau, was presented an engraved key chain.

Bee Rock, the sight for the third function, provided ample space for a weiner roast and thrilling games.

Club unity was created by working together on various projects such as the winning homecoming float.

OFFICERS. Fall: D. Barrett, Pres.; Bawcom, Vice-Pres.; Vann, Sec. M. Barrett, Treas.; Head, Rep-Hist. Spring: Bawcom, Pres.; Dennington, Vice-Pres.; Vann, Sec.; M. Barrett, Treas.; Murry, Rep-Hist.

LEAVING for a bunking party, the Theta Psi club members Mehl, Payton, Smith, and Eckerberg are prepared for a night at Wyldewood. Thoughtful faces give a hint of the mischievous fun to come.





TOFEBT'S Bobbie Willingham seems to be casting a spell to try to help her surrounded teammate, Marge Hayes, get the ball from Regina's Janie Miller and Martha Dook in one of their games.

TOFEBT

Children's home contribution proves a worthy club project



Pulling toy cars behind them while giving proper traffic signals took up the Tofebt pledges' spare time that was not used in doing good deeds for pledgemistresses and cornering the required number of dates. After informal initiation at the College Park, pledges and members devoured hot dogs in the Cathcart kitchen.

November 28, 6 a.m., found the Tofebts and their dates setting out for Kiwanis Park for a pancake cookout. A scavenger hunt for nature specimens, hikes, and a round of camp songs provided entertainment and exercise.

Kelley's Restaurant at Bald Knob was transformed into "Bali Hai" for the February 3 banquet. Centerpieces of flowers, tropical fruit, and sea shells added to the island illusion.

Club projects included a contribution to the new Sierra Children's Home at Vacaville, California, and a contribution to Sam Belo, a Filipino graduate student in Memphis, Tennessee.

OFFICERS. Fall: Hayes, Pres.; Brooks, Vice-Pres.; Church, Sec-Treas.; Lancaster, Rep.; Anderson, Song Leader; Buchanan, Hist. Spring: Brooks, Pres.; Hornbuckle, Vice-Pres.; Davis, Sec-Treas.; Buchanan, Rep.; Anderson, Hist.

TOFEBT. TOP ROW: Anderson, Baker, Ball. SECOND ROW: Bean, Bishop, Brooks, Buchanan, Church. THIRD ROW: Cox, Davis, Hayes, Herndon, Hodge. FOURTH ROW: Hornbuckle, Lancaster, Mitchell, Phillips, Scott. FIFTH ROW: Siler, Thompson, Van Rhennan, Willingham, Wood.





OPEN HOUSE provided the opportunity for the WHC's to display their trophies and the dresses they wear to their annual country supper. Gaston Tarbet was proudly pictured as their club beau.

WHC

Traditional country supper highlights thirty-fourth year

WOODSON-HARDING COMRADES. TOP ROW: Aaron, Allen. SECOND ROW: Biggers, Binkley, Buchanan, Covington, Dishner. THIRD ROW: Elswick, Everett, Garner, Garrett, Harwell. FOURTH ROW: Hawks, Hickingbottom, Maxwell, Mills, Mowery. FIFTH ROW: Rinehart, Shappley, Darlene Tobey, Donna Tobey, Tucker.



W.H.C. began their thirty-fourth year of activities by initiating eight pledges at the home of their new sponsor, Mrs. Virgil Beckett.

Later, Echo Dale created an atmosphere conducive to singing around a campfire and enjoying hot dogs roasted in the open at the W.H.C. third function. After a marathon of outdoor games, the evening ended with a devotional.

The high spot of the W.H.C. club year was the traditional Country Supper, to which the girls wore their long, "homemade" dresses. A home-cooked meal featuring fried chicken was followed by an evening of old-fashioned fun, including the annual hogcalling contest.

Every Christmas, W.H.C. sponsors Peanut Pal week, in which girls give inexpensive presents to their secret "peanut pals". This is concluded the last night before the holidays with a party in the dormitory, when peanut pals exchange gifts and reveal themselves.

OFFICERS. Fall: Garrett, Pres.; Aaron, Vice-Pres.; Elswick, Sec.; Shappley, Treas.; Rinehart, Rep. Spring: Garrett, Pres.; Garner, Vice-Pres.; Maxwell, Sec.; Tobey, Treas.; Harwell, Rep.; Shappley, Parl.

ZETA PHI ZETA

Charter members of new club start beau-of-the-month plan



A brand new club catapulted onto the Harding scene with sixteen charter members, twelve pledges, and some pretty new ideas for an exciting year.

Zeta Phi Zeta's practice of changing beaux monthly was an innovation which gave the club an opportunity to honor more men.

Sloppy Joes were the main feature of the menu at Zeta Phi Zeta's 3rd function at Wylde-wood. After eating, everyone enjoyed plenty of exercise in the form of outdoor games and group singing.

On December 12, all the Zeta Phis collected their dates and went caroling around town. When first symptoms of laryngitis struck, they returned to the student center for hot chocolate and cookies.

Pizza and spaghetti parties, club participation in sports, and joint efforts in service projects made Zeta Phi Zeta's first year an exciting promise of things to come.

OFFICERS. Meadows, Pres.; Unland, Vice-Pres.; Tucker, Sec-Rep.; Mc-Millan, Treas.; K. Prysock, Hist.; Manning, Song Leader.

BY CHEERING wildly for their team at one of the women's intramural basketball games, Zeta Phi members boost team spirit. Dave Meadows, their club beau, watches his team with stoic resignation.



ZETA PHI ZETA. TOP ROW: Champney, Donnell, Hackworth, Huffstutter, Kimbro. SECOND ROW: Lamb, Love, McMillin, Manning, Meadows. THIRD ROW: Morgan, Moll, Odom, K. Prysock, L. Prysock. FOURTH ROW: Setzler, Shannon, Shelton, Shields, Sowell. FIFTH ROW: Swaim, Unland, Tucker.





ZETA RHO. TOP ROW: Atwood, Baker, D. Christmas, M. J. Christmas, Claypool. SECOND ROW: Cope, Crass, Dunn, Estes, Hart. THIRD ROW: Hodge, Howell, Humphrey, Lyon, McCullough. FOURTH ROW: McNeil, O'Conner, Pace, Shewmaker, Smith. FIFTH. ROW: Turner, Westbrook, Whatley, Worley.

ZETA RHO

Motto of newly-formed club emphasizes Christian spirit



"Purity in purpose, and love in deed" is the inspirational motto of Zeta Rho, a new social club founded this year by eleven upperclassmen with a pioneering spirit. The glowing symbol of the organization is a three-dimensional star in crimson and silver.

Thirteen energetic pledges, bunking parties, a pizza party, and a third function at Wylde-wood rapidly built up spirit in the new club during the fall. Spring activities included a smorgasbord banquet with an April theme. J. D. Key was honored as Zeta Rho's first Club Star.

The project adopted by Zeta Rho was the purchase of a heating stove for the colored congregation's meeting house.

OFFICERS. Fall: Pace, Pres.; Howell, Vice-Pres.; Claypool, Sec.; O'Conner, Treas. Spring: M. J. Christmas, Pres.; Crass, Vice-Pres.; Lyon, Sec.; Turner, Treas.

CLUB STAR J. D. Key, assisted by several Zeta Rho members, supervises the hanging of this new club's plaque in the Student Center, where all social club emblems are permanently displayed.





AIMING toward a victory and the AIC Sportsmanship Award, spirit was raised by the winning float in the Homecoming parade. Work was done on this float by AEX and three other social clubs.

ALPHA EPSILON CHI

Initiates share distinct honor of top prize in float contest



Beginning activities of the club centered on pledges. The events of pledge week were climaxed by a rough initiation at Bee Rock. A short time later, the pledges shared the glory as the float of A. E. X. and three other clubs, for the second straight year, won first place in the homecoming parade.

A. E. X. emerged successfully in club sports this year, winning first place in American League softball and volleyball and second place in football and basketball. A flag was purchased for Alumni Field as a club project.

Anderson's Grill was the setting for the "Civil War" banquet in March. A truce was declared, and the blues and grays enjoyed a peaceful evening. N. J. Wilson presented queen Georgie Claypool with an engraved bracelet. Club members closed the year with an all-day outing in May.

OFFICERS. Fall: Farrar, Pres.; Wardrup, Vice-Pres.; Litwiler, Sec.; Uthe, Treas.; Parker, Scribe. Spring: Litwiler, Pres.; Wilson, Vice-Pres.; Williams, Sec.; Uthe, Treas.; Pahor, Scribe.

ALPHA EPSILON CHI. TOP ROW: Billingsley, Crookshank, Cross. SECOND ROW: Daniel, Douglass, Embry, Farrar, Hastings. THIRD ROW: Huber, Jorgensen, Lemieux, Litwiler, Lowrance. FOURTH ROW: Marchant, Moss, Nash, Noland, Pahor. FIFTH ROW: Parker, Uthe, Wardrup, Williams, Wilson.





ALPHA PHI KAPPA

Club queen is honored at annual sweetheart banquet



Exercising their talents in competitive sports, the A.P.K.'s took club football for the third consecutive year and captured the volleyball title a second time. They contributed to Bison spirit by joining with the Mohicans to purchase the Harding victory bell.

After striving for a week to prove themselves worthy of A.P.K., eight pledges stood trial in a Kangaroo Court during initiation at Red Bluff.

Kelley's Restaurant was the scene of the A.P.K.'s traditional Sweetheart banquet on Feb. 14. Members paid special tribute to the Alpha Phi Kappa Sweetheart, Edna Knore, presenting her with a dozen red roses.

OFFICERS. Anderson, Pres.; Escue, Vice-Pres.; Carter, Sec.-Treas.; Harvey, Scribe; Phillips, Bull-Dog. NOT PICTURED: Randolph.

ATMOSPHERE, entertainment, and appetizing fare makes the evening a success as A. P. K's honor their dates and queen at a Sweetheart banquet.

ALPHA PHI KAPPA. TOP ROW: Anderson, Bozarth, Carter, Collier, Crosby, Escue, B. Farris, J. Farris, Figgins. SECOND ROW: Griffin, Harrison, Harvey, Heath, B. Keeth, C. Keeth, Jerry Keeth, Jim Keeth, Lambert, McRae. THIRD ROW: Mayfield, Meadows, Mick, Mote, Phillips, Sharp, G. Smith, J. Smith, Ware, White.



BETA PHI KAPPA

Batesville beach is selected as site of annual club outing



Bee Rock was the place to remember for eight Beta Phi Kappa pledges. These pledges responded enthusiastically to the "games" and other items of interest the members provided for them.

"Loyalty" was the topic of speaker Glen Pace at the annual "Sweetheart" banquet at the Mayfair Hotel. Paul Power and a piano provided the entertainment. Beverly Gatlin, club sweetheart, was presented with a bracelet.

The club selected the white sands of the Batesville "beach" for their annual spring outing in May.

As a club project eight new pencil sharpeners were installed in the Bible building.

OFFICERS. Martin, Pres.; Brown, Vice-Pres.; Mason, Sec-Treas. NOT PICTURED: Baker.

WAITING for the entertainment to begin, David Davidson, Glenda Bean, and Vera and Wayne Davis finish a special banquet meal.



BETA PHI KAPPA. TOP ROW: Adkerson, Brown, Davidson, Davis, Dunaway. SECOND ROW: Faules, Flick, Greenlee, McPhail, Martin. THIRD ROW: Mason, Moreland, Selvidge, Simpson, Walters.

PROUDLY accepting the gift of an engraved gold bracelet from Beta Phi Kappa's vice president Harmon Brown is their club queen, Beverly Gatlin.





CAVALIER. TOP ROW: Boykin, Carson, Greenway. SECOND ROW: Ogden, Patterson, Stewart. THIRD ROW: Walker, Whitten.

CAVALIER

Club members like outdoor scenes for food consumption



The Cavaliers started this year with a stag outing at Tucker's cave near Bee Rock, where members devoured round steaks. Other stag outings in the spring were held at Bluff Hole and Echo Dale.

A touch of the Old South was presented at the Cavalier thirty-third annual banquet held at Kelley's Grill.

The third function was held on Creek Ranch, where hamburgers were fixed in an open fired grill. For a change in pace, the club went on an outing to Petit Jean mountain.

Among the varied activities of Cavalier Club this year was the Cavalier loan fund established several years ago for the aid of needy students.

REQUISITIONING money from the business office, Cavalier treasurer Joe Whitten makes a donation for his club to their student loan fund.

OFFICERS. Greenway, Pres.; Boykin, Vice-Pres.; Whitten, Sec-Treas.



CAVALIERS Don Ogden and Eddie Greenway enjoy a relaxing evening with homemade cake and coffee at the home of their sponsor, Bill Williams.



BASKING in the warm spring sunshine, Delta Iotas Jack Ford, Ron Butterfield, Joel Anderson, and Don Meredith engage their club queen Claudia Shewmaker in the friendly exchange of conversation.

DELTA IOTA

Horror movie delights girls at gala 'spook' banquet



Delta Iota's club hut, located about fifteen miles north of Searcy, served as the location of frequent stag outings and hunting activities for its members.

The club's project for the year was the raising of financial aid to help send an orphan child from Morrilton to one of our Christian camps.

The Delta Iota's spring banquet had as its theme an unusual one — "Spook." A horror movie was shown as part of the program, much to the delight of the girls present. Club sweetheart Claudia Shewmaker, because of her delicious treats served to the members and her representation of the club in the Petit Jean Queen contest, was presented an engraved trophy at the banquet. In November, members treated their dates to a picnic outing at Bee Rock.

OFFICERS. Fall: DeVore, Pres.; Miller, Vice-Pres.; Butterfield, Sec-Treas.; Ford, Rep. Spring: Butterfield, Pres.; Meredith, Vice-Pres.; Smelser, Sec-Treas.; Anderson, Rep.

DELTA IOTA. TOP ROW: Anderson. SECOND ROW: Butterfield, DeVore, Ford. THIRD ROW: Hunt, Meredith, Smart. FOURTH ROW: Smelser, Springer, Way.





WAITING patiently for everyone to arrive at the Frater Sodalis banquet, Dennis Kelly and Larry Brown talk to Glenda Ganus, who is their queen.

FRATER SODALIS

Practical project of sending boys to summer camp started



The Frater chain was strengthened when fourteen pledges were admitted to the club after undergoing an informal initiation at Camp Wyldewood.

The Fraters chose to send three boys to a summer camp as their club project.

Twenty-four Harding girls were treated to a Swiss-steak banquet in the spirit of "Candelight and Roses." Each table was decorated with candles and red roses, and these were given to the girls at the conclusion of the program. Bob Helsten entertained the group with his speech on "Love, Courtship, and Marriage."

In May the annual spring outing was held at Petit Jean.

Miss Glenda Ganus, the club's sweetheart, was the Frater nominee for Petit Jean Queen.

OFFICERS. Kelly, Pres.; Randolph, Vice-Pres.; Lindsey, Sec.; Underwood, Treas.; Fugit, Rep.

FRATER SODALIS. TOP ROW: Bailey, B. Baucom, R. Baucom, Bredlow, Brister. SECOND ROW: Brown, Burks, Cheatham, Combs, Cook, Eichmann, Fugit, Gosa, Graham, Harris. THIRD ROW: Hobbs, D. Hobby, P. Hobby, Horner, Jones, Kelly, Killion, Kirk, Lemmon, Lindsey. FOURTH ROW: Manor, Morrison, Randolph, Short, Smith, Starling, Thompson, Turner, Underwood, Viser.





GALAXY pledgemasters enjoy their status as they line up their pledges to begin the final round of the week's activities. Cold weather, hiking, lots of water, and odd food made it a night to remember.

GALAXY

Home of club sponsor used for formal initiation ceremony



Galaxy was increased in number and spirit by the informal initiation of eight pledges near Letona. After the rough stuff, a formal gathering ensued at the home of Russell Simmons, one of two sponsors.

A chili supper at Searcy's Legion Hut provided "hot" relief from the chilly weather. Later club members and their dates attended the concert by the "Belles and Beaux," who are directed by Kenneth Davis, Galaxy's other sponsor.

The traditionally secret banquet theme and events unrolled before each young lady as she beheld "Moments to Remember" at the Rendezvous.

For this year's project, Galaxy led in the installation of a flagpole on Alumni Field.

OFFICERS. Gentry, Pres.; B. Grady, Vice-Pres.; Bullard, Sec.; Goyne, Treas. NOT PICTURED: Farley.

GALAXY. TOP ROW: Benson, Bradshaw, Bruster. SECOND ROW: Bullard, Gentry, Goyne, B. Grady, J. Grady. THIRD ROW: McCoy, McCurdy, Mason, Mayo, Miller. FOURTH ROW: Milton, Presley, Ralston, Robinson, Sheets. FIFTH ROW: A. Stotts, N. Stotts, Treaster, Wildman, Wingfield.





KOINONIA. TOP ROW: Belue, Bowman, Bullok, Ferrell, Ford. SECOND ROW: Gaston, Goad, Goodrum, Gray, G. House. THIRD ROW: J. House, Jones, Keckley, McHan, McKean. FOURTH ROW: Pate, Power, Sheumaker, Silkman, Stillinger. FIFTH ROW: Walton, Yeargain.

KOINONIA

Koinonias treat banquet dates to 'Holiday in France' theme



By engaging in sports, outings, and activities of all types, the members of the Koinonia Club had a busy year. The events began with an all-night stag outing at Barber Lake, where fishing and hunting provided sport and entertainment. Soon after this came initiation night at Bee Rock where seven members were taken into the club.

When the weather got too bad for outings, the club held their third function in the Kiwanis Hut. The banquet season then came in and Kelley's became the scene of "Holiday in France." The evening was passed with good food and a descriptive trip to France and climaxed with the presentation of a sweater to Sherry Elswick, club queen.

OFFICERS: Fall: Sonnier, Pres.; Goad, Vice-Pres.; McHan, Sec-Treas.; Bullock, Bull-Dog. Spring: Sonnier, Pres.; House, Vice-Pres.; Shuemaker, Sec-Treas.; Bullock, Bull-Dog. NOT PICTURED: Adkins, Kissire, Smotherman, Sonnier.

ENTERING a car proves a little difficult for Bobbie Pearce, but Al Ferrell gladly assists her as Don Stillinger and Sandra Teufert watch with amusement. Attending the banquet was worth the effort.



LAMBDA SIGMA

Pledges receive 'the tie that binds' at informal initiation



Twenty-eight Lambda Sigmas celebrated their return to school with an early fall stag outing, elected Helen Green club queen, and construed appropriate activities for the fourteen pledges.

The prospective members received the "tie that binds" at the informal initiation at the lower dam on the Little Red River. The pledges became official members at a formal ceremony in the College Church Building.

The Civil War theme of the Jan. 17 third function was in keeping with the current revival of interest in the North-South conflict.

Other activities included participation in all club sports, a March 4 banquet at the Rendezvous, a late spring chapel program, and the traditional all-day outing.

OFFICERS. Howard, Pres.; Tarbet, Vice-Pres.; Chester, Sec.; Thompson, Treas. Bankhead, Rep.



CONCENTRATING on filling their plates, Bankhead, Leatherwood, Masonhall, and Johnson walk through the buffet line at the Lambda Sigma banquet.

LAMBDA SIGMA. TOP ROW: Allen, Angel, Bankhead, Beeson, Bonnell, Boyd, Chester, Colvett. SECOND ROW: Covalinski, Gardner, Howard, Hunter, Jenkins, Johns, Jones, Kernodle, Key, Lentz. THIRD ROW: Kirk, Maple, Masonhall, Mock, L. Nelson, T. Nelson, Osburn, Qualls, Rickard, Russell. FOURTH ROW: Sanders, Saunders, Smith, Spaulding, Tarbet, D. Thompson, J. Thompson, Tucker, Walker, Williams.





CLUB loyalty and sportsmanship was demonstrated by Finley, Cox, and Brewer as they helped the Mohicans to win the Speech Arts Tournament.

MOHICAN

Determined braves rate top honors in speech arts tourney



Winning both the Pi Kappa Delta forensic trophy and the Woodson-Harding-Armstrong sweepstakes trophy, the Mohicans topped all other social clubs in the Speech Arts Tournament.

One of the year's highlights was their over-night stag outing to Red Bluff. Other stag outings were held during the year. The annual formal banquet was held in April.

The tribe placed high in various athletic events, and they boast the only two active members of Sigma Delta Psi athletic fraternity.

Princess Ann Lucas not only supplied her Braves with delicious pastries, but also represented them royally in the Petit Jean Queen contest.

OFFICERS. Finley, Big Chief; Lucas, Little Chief; Yates, Scribe; Williams, Wampum Man; Bailey, Messenger. NOT PICTURED: Bill Percy, Bob Percy.

MOHICAN. TOP ROW: Atkinson, Bailey, Barnes, Brewer, Brock, Carter, Casey, Cottrell, Cox, Finley. SECOND ROW: Gauntlett, Hadwin, Inomata, Jones, Joyner, Kelley, Kinningham, C. Lucas, P. Lucas, Manjikul. THIRD ROW: Milam, Mize, Priest, Ratcliff, Rhodes, Roberson, Robertson, Rogers, Ruckman, Senn. FOURTH ROW: Southerland, Sullins, Tubb, Wadley, D. Waters, L. Waters, Watson, Wear, Williams, Yates.

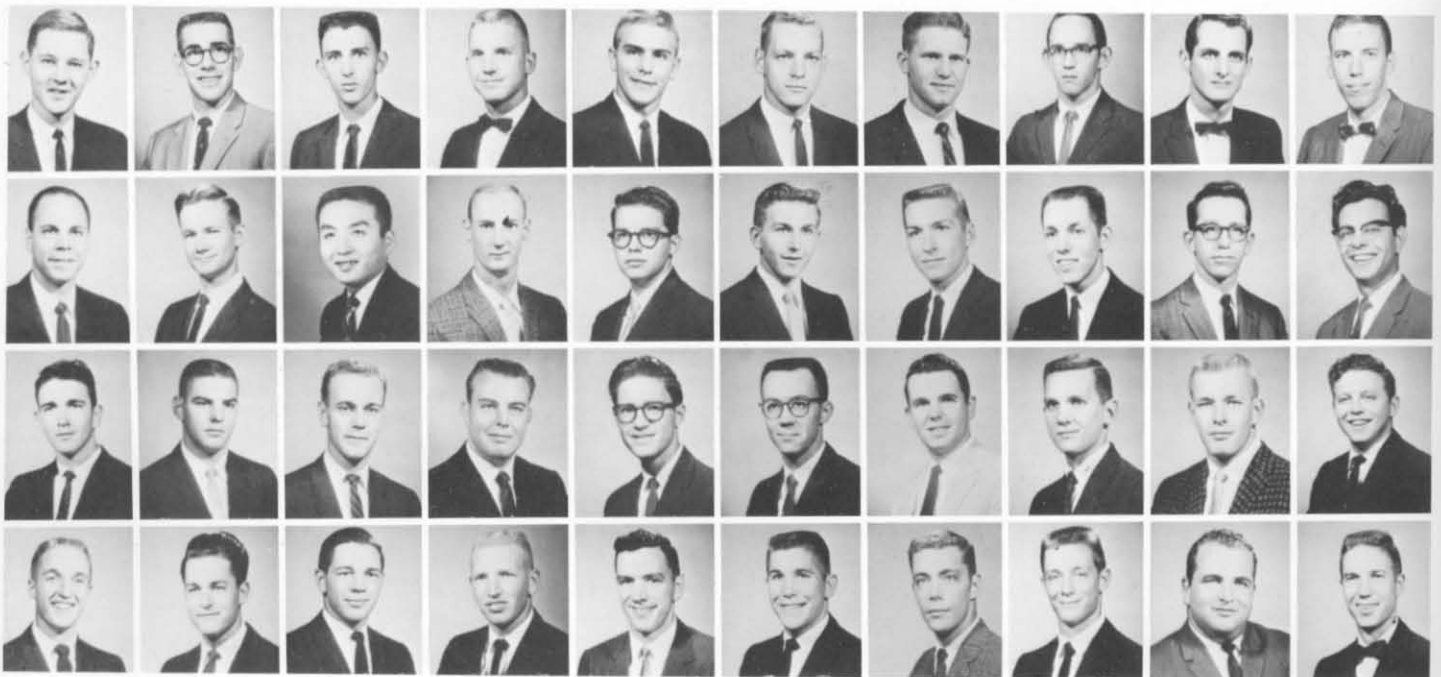



BLASTING OFF, the Pioneers found a new world of enjoyment at their banquet in outer space. Master of ceremonies Harold Becker introduces John McRay, their "other-world" speaker from the planet earth.

PIONEERS

'Pioneers in Space' banquet featured unusual decorations



"Pioneers in Space" was the theme of the Pioneers' February banquet at Kelley's Grill. Rocket ships, angel hair "clouds", and a talk by John McRay set the scene.

After a week of shining shoes, cleaning rooms, and singing lullabies, eight new Pioneers were initiated in ceremonies at Wyldewood. They demonstrated their vigor and vitality by walking home.

Later, Lydia Goins was chosen as club queen and represented Pioneer in the Petit Jean contest.

As a club project, the Pioneers helped to put up a flagpole at Alumni Field.

OFFICERS. Fall: Diles, Pres.; Holloway, Vice-Pres.; Becker, Sec.; Scroggs, Treas.; Griffith, Rep. Spring: Becker, Pres.; Evans, Vice-Pres.; Scroggs, Sec.; Diles, Treas.; Dearin, Rep.

PIONEER. TOP ROW: Becker. SECOND ROW: Benton, Blake, Dearin, Diles, Elliott. THIRD ROW: Evans, Finley, Griffith, Holloway, Lawhon. FOURTH ROW: Mosely, J. Oliver, N. Oliver, Prather, Risner. FIFTH ROW: Scroggs, Smith, Sunderland, H. Westerholm, J. Westerholm.



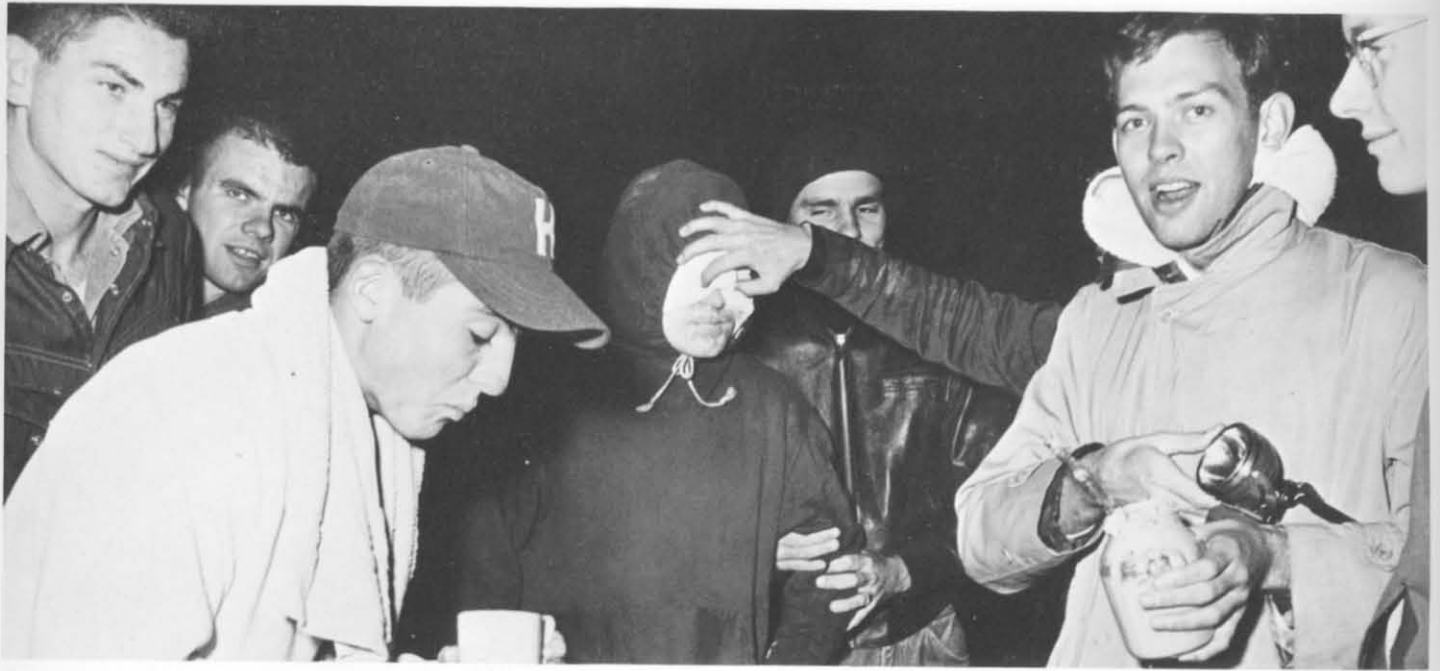

PLEDGES were given no sympathy at the informal initiation by the members of Sigma Tau Sigma. Concoctions of sauces and cold weather added to the excitement and fun of this memorable night.

SIGMA TAU SIGMA

Painting job appreciated by frequent users of swings

SIGMA TAU SIGMA. TOP ROW: Carson. SECOND ROW: Corley, Davenport, Dozier, Dunn, Gilbert. THIRD ROW: Hendrix, Johnson, Keichline, Parker, Rhodes. FOURTH ROW: Rickett, Schafer, Simpson, Spurrier, Stanley. FIFTH ROW: Stewart, Tandy, Toms, Warmack, Westbrook.



The Sigma Taus began the year with a project which proved to be both helpful and enjoyable. Club members painted the swings on the campus while numerous couples sadly waited for the swings to dry.

New members were initiated into the club at Echo Dale. Following the "entertainment," they hiked back to Harding in record time.

Decided underdogs as the club basketball tournament opened, the Sigma Taus lost their opening game. However, the tide changed and they plowed on to win the American League championship.

The annual banquet was held at Kelley's in January. Ann Jones, club sweetheart, was presented a club pin. Members enjoyed many other social activities, the final one being a stag outing at the end of the year.

OFFICERS. Stewart, Pres.; Tandy, Vice-Pres.; Warmack, Sec.; Dunn, Treas.; Rickett, Rep.

Perennial track and softball champions continue winning



This year marked the fourth straight year the Sub T's have taken the softball championship. Harding's Annual Track and Field Day Meet has been won by the club for five straight years.

Active in functions other than athletics, the Sub T's got to keep the Dramatic Arts Trophy this year as their reward for winning it in the Speech Arts Tournament three consecutive years.

Fifteen members and sponsor Cliff Ganus made the annual trip to the Mardi Gras festivities in New Orleans.

In accordance with their maritime ways, the club chose "Shipwreck" as their banquet theme. Claudette Faulk, Sub-T queen, was honored for representing the club well in the Petit Jean Queen contest.

OFFICERS. Walker, Skipper; VanWinkle, First Mate; Thrasher, Second Mate; Berryhill, Chaplin; Arnold, Quartermaster.

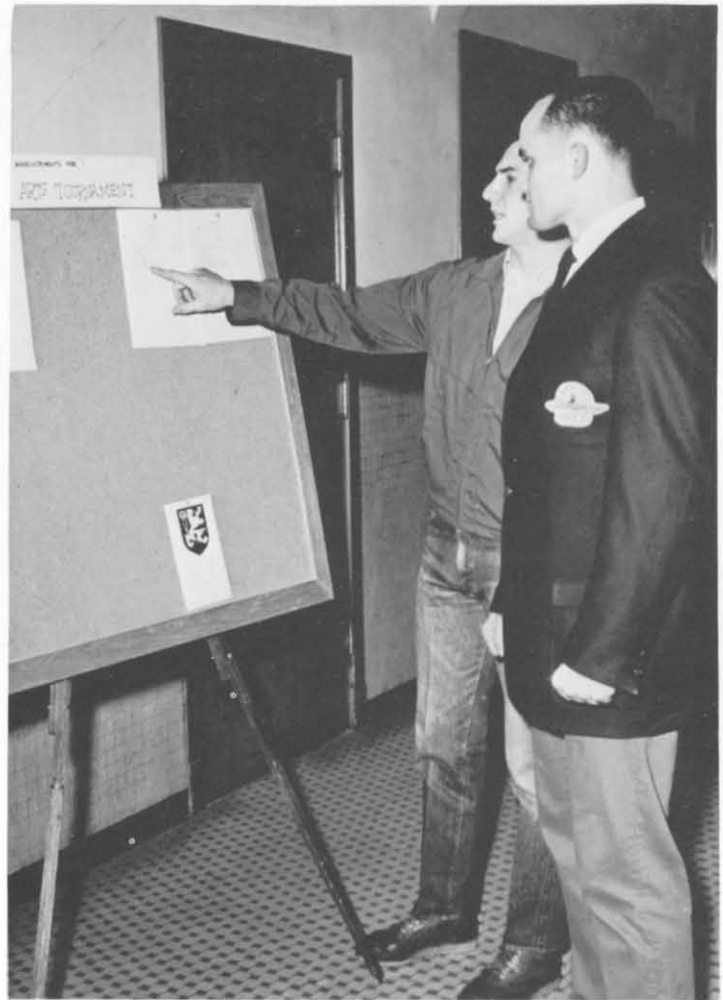

WALT Mays looks determined enough for all the Sub-T's to win as Marcus Walker points to their place in the Speech Arts Tournament schedule.

SUB T-16. TOP ROW: Akin, Allmond, Arnold, Barden, Berryhill. SECOND ROW: Brakefield, Bryant, Citty, Clark, Courcier, Dean, Fisher, Gaither, Isom, Jones. THIRD ROW: Lawson, Mays, Nicholson, Pate, Pratt, Reese, Rogers, Simpson, Smith, Stanley. FOURTH ROW: Tate, Thompson, Thrasher, Van Winkle, L. Walker, M. Walker, J. Watson, S. Watson, Weaver, Wheeler.





EYEING the schedules, sports enthusiasts check on coming events and latest club standings posted daily on the intramural board, a gift of TNT.



EDDIE Miller demonstrates his diving skill at one of TNT's swimming sessions enjoyed many times through the year by the whole club.

TNT

Payments continue this year on intramural bulletin board

TNT. TOP ROW: Akers, Anderson. SECOND ROW: Cossey, Hicks, Ingram. THIRD ROW: Lawyer, Ousley, Miller. FOURTH ROW: Smith, Valentine, Watson.



TNT activities began this year with the club's third function — a stag outing at Bee Rock, Oct. 17. Activities that followed immediately were the initiation of five pledges in an informal ceremony at the college farm and the election of Connie Ware as club queen.

Kelley's provided the atmosphere for the TNT's March banquet, "Dreams." The club outing was held May 1.

Project for the TNT's this year was continued payment on the intramural sports bulletin board, a long-range payment project started in 1957.

A large number of the members were active in all club sports, particularly in swimming and basketball.

OFFICERS. Bryant, Pres.; Ingram, Vice-Pres.; Valentine, Sec.; Smith, Treas.; Anderson, Rep-Hist. NOT PICTURED: Bryant, Heffington.

THETA ALPHA GAMMA

Married students learn need of religion in club activities

One of the largest and most active clubs on campus, Theta Alpha Gamma, deserved its Greek name, interpreted: God, husband, wife.

T.A.G. stressed God in their nightly devotionals in the courtyard of the Married Students' Apartments. They became "one" in their fellowships which included weiner roasts, suppers, parties, and a carnival.

Forty-six new members were welcomed into the "fold" and joined old members for an April banquet at Kelley's.

Active participation in sports throughout the year continued to unify members of the group.

Camp Tahkodah set the scene for a May outing, ending another "full" year for T.A.G.s.

OFFICERS. J. Lovelace, Pres.; J. Redding, Vice-Pres.; Barbara Tucker, Sec-Treas.; J. Ponder, Rep.



DEMONSTRATING their culinary accomplishments for appreciative families, T.A.G. wives give a pie supper in the Ganus Student Center's Emerald Room.

THETA ALPHA GAMMA. FRONT ROW: T. Fallen, P. Garnett, J. Osborne, R. Scott, S. Scott. SECOND ROW: D. Fore, J. Fore, S. Chase, M. Hand, J. Fallen, J. Ponder, J. Scott, J. Osborne. THIRD ROW: J. Clary, M. Clary, B. Tucker, R. Tucker, T. Chase, B. Redding, L. Phillips, A. Duncan, B. Garnett, B. Bessent, S. McLarey, S. Skipper, E. Miller. FOURTH ROW: J. Lovelace, L. Hand, B. Fallen, J. Redding, P. Phillips, L. Garnett, G. Bessent, D. Osborne, B. Ponder, R. McLarey, B. Scott, J. Pebworth, J. Pebworth, B. Miller.





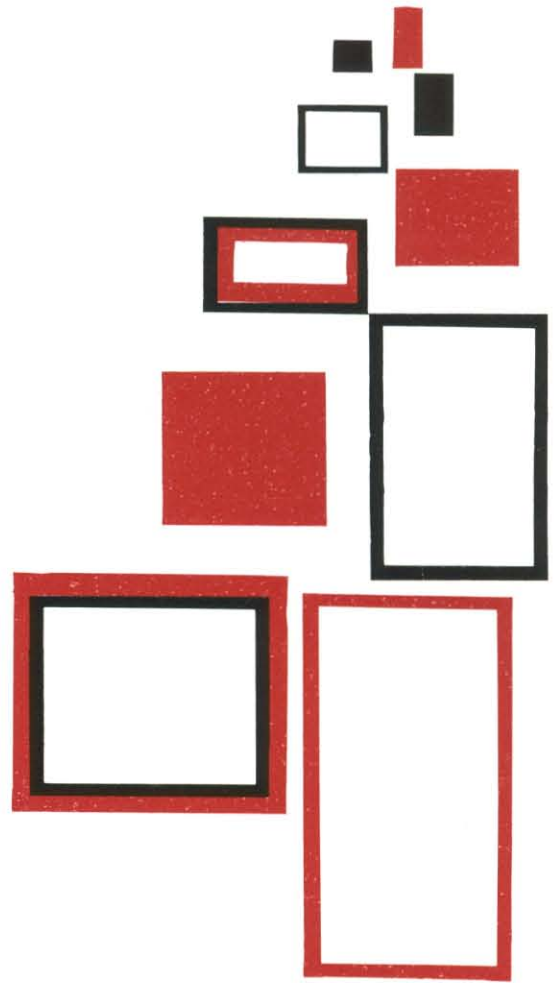

Our bodies are so designed that they will remain in operating condition for a long time without special efforts aside from the routine. Being in good physical condition, however, means more than that one is able to carry on normal bodily functions. From time to time extra attention is needed to insure that the body is kept in top running order.

Happily, one can "get in shape" in several ways, and we can chose the avenue which offers the most to us. In intercollegiate athletics, in intramural sports, or in individual activity we can pursue physical development. Any program will affect the way a person feels and influence his perspective.

Sports



FOOTBALL TEAM. FRONT: Hall, Sharp, Wear, Miller, Percy, Thrasher, Honey, Mays, Collier, Bullock, Boyd, Conyers, Rice. SECOND ROW: Ralston, Mote, Mize, Silkman, Hunter, Heath, Stewart, Farris, Percy, Phillips, Smith, Stanley, Carter, Pate. THIRD ROW: Coach Prock, Parker, Tubbs, Tate, Escue, Adams, Ruckman, Lambert, Citty, Watson, Walker, Johnson, Brock, Griffin, Coach Groover, Peacock, Coach Allison.

FOOTBALL

Defense outstanding against AIC competition



HOURS of grueling practice make up the life of every football player. Here Coach Carl Allison leads his backfield men in the never-ending agility drills.

Harding's first year of A.I.C. competition in football surprised nearly everyone from students to state sports writers. For their first year the Bisons compiled a 1-5-3 record.

Although the record itself is nothing a school normally would boast about, Harding can be proud of the one victory and three ties, having returned to intercollegiate football only one year ago after a twenty-year layoff. In gaining this record the Bisons became known as a team that could stand up defensively to many of the powers in the A.I.C. Also after the 34-0 victory over The College of the Ozarks, the Bisons proved their ability to move the ball.

With a predominantly freshman and sophomore squad, Coach Carl Allison opened the season against Millsaps College at Jackson, Mississippi, with a surprising 6-6 tie.

Arkansas Tech confidently invaded the Bison's Alumni Field for the first A.I.C. game of the year — and got the surprise of its life. The Wonder Boys, later conference champs, were expected to score mercilessly against Harding, but they found the Bisons a tough, pursuing team nearly the entire game.



DEL BROCK, freshman halfback, is stopped for a short gain after trying to skirt Tech's ends with little success.



FIRST and goal to go! A crucial moment in Harding-Hendrix, homecoming thriller came when Bison offense bogged on third down. Gambling for yardage, scrappy Harding got it and went on to score.





AGGRESSIVE pursuit by Harding's Bisons proved to be the outstanding feature of the game against powerful Arkansas Tech. The stingy Bison defense yielded only three touchdowns to the Techsters causing the Tech coach to reply, "They pursue almost as well as the Arkansas Razorbacks."

Football

DRIVING his shoulder solidly into the stomach of an A and M Boll Weevil defensive ace, Ray Griffin makes the tackle ending a Weevil scoring threat deep in Bison territory. Cliff Sharp, senior center, rushes in to help.



With the score at only 13-0 with twenty-five seconds left, Tech redeemed its prestige with a 28-yard scoring play for a 20-0 victory.

Southern State was the next team expected to romp over Harding. But the Riders were equally as troubled as Tech, scoring only twice for a 13-0 victory while seeing the Bison's threaten to score twice in the game.

Ouachita and the Bisons butted heads for the second tie of the year, 0-0. Harding drove to the Tiger 11-yard line but couldn't score.

State Teachers fared little better than Tech with a 21-0 win, and Arkansas A&M passed its way to a 19-6 victory. Harding, though, got its first taste of A.I.C. scoring against the Boll Weevils.

Homecoming furnished the most excitement of the year. In a driving rain the Bisons scored early on Hendrix and then were caught napping in the fourth quarter on a double pass play to knot the score at 6-6 on the rain drenched field. Harding won a statistical victory, though, piling up 271 yards to 111 for Hendrix.

The Bisons got the sweet taste of victory in the next outing against The College of the Ozarks by trampling them 34-0 at Clarksville.



BISON co-captain Jim Citty leaps high to snag the pass which set up Harding's only T.D. in the 19-6 loss to A&M. Citty played regularly as left end.

BACKS against the wall, a spirited Harding defense digs in against the Wonder Boys of Tech. Varied alignments and "stunting" line-backers aided the Bisons in turning a predicted rout to a moral win.





BISONS ran hard, passed well, and often scored against larger, more experienced conference foes in their second year of intercollegiate football. So impressed were opponents with team's desire, hustle, and above all, sportsmanship, they elected Harding to receive the AIC Sportsmanship Award.

Football



ALL-AIC linebacker, Luther Honey poses at Harding's Alumni Field. A sure tackler with a knack for being "on the spot," Luther well earned recognition.

RESULTS

| HARDING | | OPPONENTS |
|---------|--------------------------|-----------|
| 6 | Millsaps | 6 |
| 0 | Arkansas Tech | 20 |
| 0 | Southern State | 13 |
| 0 | Ouachita | 0 |
| 0 | Arkansas State Teachers | 21 |
| 6 | Arkansas A&M | 19 |
| 6 | Hendrix | 6 |
| 34 | Ozarks | 28 |
| 0 | Henderson State Teachers | 28 |



QUARTERBACK Lewis Walker might be wondering where all his blockers are as he sees nothing but trouble ahead in the form of Aggie tacklers. A junior veteran, Walker kicks-off for team in addition to quarterbacking duties.

"**HIT**, hit, hit!" Coach Prock's daily admonition to the defensive team was one which did not go by unheeded and enabled them to survive the bull-doing tactics of Arkansas Tech's bigger backfield.





BASKETBALL TEAM. FRONT ROW: J. Jones, K. Nicholson, L. Averett, G. Casey, S. Smith, L. Akin, C. Towell. SECOND ROW: J. Citty, T. Watson, L. Tubbs, V. Rogers, L. Brakefield, D. Simpson, J. Redding.

BASKETBALL

Strong start builds optimism for team success

WRESTLING match or basketball game? It is hard to tell as a Bethel Wildcat struggles with Harding's Jim Redding to gain possession of the ball.

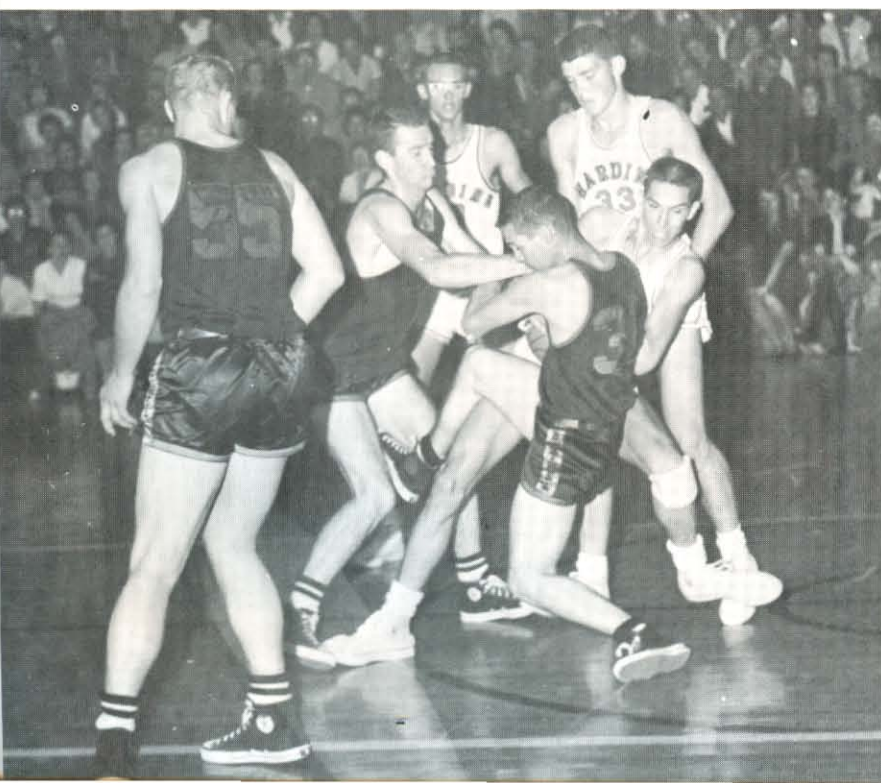

The Bisons, suffering from lack of experience, never did live up to their potential winning power. The Herd had difficulty all season in molding a consistent offense.

The season opened well, with Harding taking two straight victories from Martin Branch of the University of Tennessee and Bethel College. However, after building up early leads, the Bisons repeatedly lost close conference games. They led conference champion Arkansas Tech by 13 points going into the final period, but Tech came on strong to win 87-86.

Things began to look good after the holiday break as Harding overpowered Hendrix 61-56, but four straight losses halted what appeared to be a successful effort for the Bisons to find themselves.

Back on their home court, Coach Hugh Groover's men built up good leads against conference foes Hendrix and Arkansas A&M, but lost both games in the final seconds.



HIGH above their opponents, Harding's big men, Tom Watson (41) and Jim City (10), along with unidentified teammate battle for tip-in.

FEINTING his way past a Mulerider defender, deceptive Steve Smith looks for an opening to drive through. The Bisons won this one, 84-72.

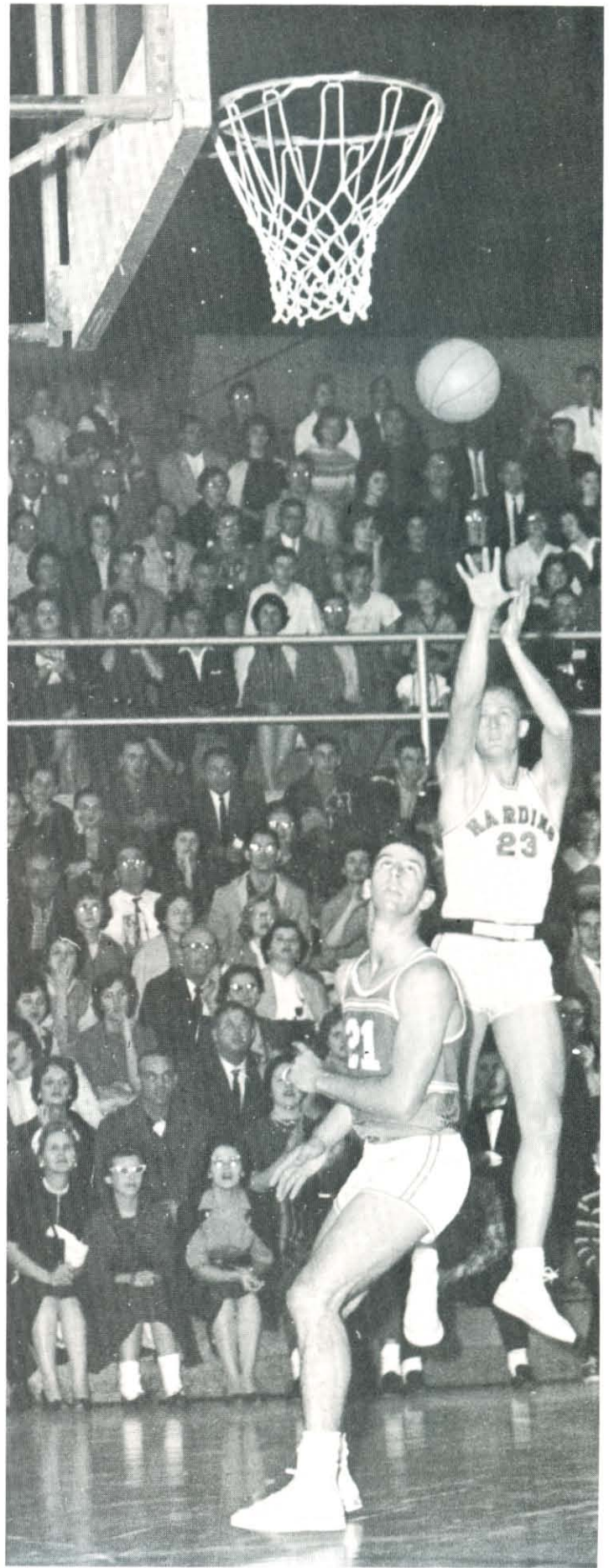

EYEING the ball as it arcs gracefully toward the basket, a Tennessee Volunteer turns to rebound sophomore David Simpson's effortless jump shot.



OBSTACLES, even feet of opposing players from Arkansas College, do not halt Jim Redding's determined march toward his goal at the end of court.



GRACEFULLY floating toward the goal are Gerald Casey, his pursuers, and the ball. Harding won this thriller over U.T.M.B. by one point.

Basketball



SCRAMBLING for a jump ball, David Simpson grabs for the ball clutched protectively by a Southern State rival, while Ken Nicholson backs him up.

The season ended on a promising note, as the Bisons rocked to a decisive 87-76 win over hustling College of the Ozarks at Clarksville. The Herd never was behind in what was probably the best game of the year.

Six men will be returning next year, and these six should provide the backbone for one of Harding's best teams. Two-year lettermen who will be back are Steve Smith, David Simpson, Ken Nicholson, and Larry Brakefield. Vernon Rogers and Tom Watson, both of whom looked good in their first year of varsity ball, will be heavily counted on also.

Three squad members were lost by graduation — Jim Redding, Jim City, and Gerald Casey. Redding, the Bison's top scorer, repeatedly hurt the conference foes with his deceptive driving. Jim received the honor of gaining honorable mention on the All-AIC team. City and Casey began playing for the Bisons four years ago, and have the distinction of being the first four-year basketball lettermen Harding has had since intercollegiate sports were resumed in 1957.

RESULTS

| Harding | | Opponents |
|---------|--------------------|-----------|
| 68 | UTMB | 67 |
| 83 | Bethel | 68 |
| 71 | UTMB | 92 |
| 65 | Bethel | 74 |
| 86 | Arkansas Tech | 87 |
| 63 | Ouachita | 54 |
| 60 | ASTC | 69 |
| 58 | Arkansas A & M | 73 |
| 66 | Southern State | 76 |
| 61 | Hendrix | 56 |
| 60 | Henderson | 73 |
| 66 | Arkansas College | 76 |
| 71 | Arkansas Tech | 98 |
| 48 | Ozarks | 58 |
| 84 | Southern State | 72 |
| 45 | Ouachita | 62 |
| 59 | ASTC | 73 |
| 58 | Christian Brothers | 87 |
| 45 | Hendrix | 50 |
| 66 | Arkansas A & M | 67 |
| 76 | Henderson | 74 |
| 50 | Arkansas College | 56 |
| 87 | Ozarks | 76 |



CAREENING stiffly in mid-air, Jim Citty grasps for the ball which is eluding him. Vernon Rogers and a Ouachita player are poised for action.

MAKING a fast exit with a stolen ball acquired from non-obliging Tech Wonder Boys, is Bison's Larry Brakefield. Harding lost close encounter with Tech by one point after yielding a 13-point lead.



BASEBALL

Hard-hitting team finishes with .500 record



Harding's baseball team under the tutorage of Coach Carl Allison started the 1960 season off right by nipping the ASTC Bears 1-0 in the opening contest at Alumni Field. The remainder of the season saw several more games end with similiary close scores.

Steve Mayfield's 3-2 win-loss record was the best to be offered by the Bisons in the pitching department and fleet James Stone led the conference in batting much of the season. Stone ended the season in second spot in the AIC and 12th in the NAIA standings with a 0.431 average.

Using the squeeze play to its fullest advantage with the utmost of hustle found in the Bisons, Coach Allison guided his charges to a season record of seven wins against seven losses.

NO PLAY here as James Stone lays down a perfect bunt to squeeze in an unidentified Bison. This was an important play throughout the year.

1960 BASEBALL TEAM. FRONT ROW: Camp, Peebles, Bryant, Brown. SECOND ROW: Allison, McKee, Ingram, Cannon, Mayfield, Stone, Treadway, Higginbotham. THIRD ROW: Brooks, Smith, Thrasher, Yeargain, Nicholson, Sharp, Casey.

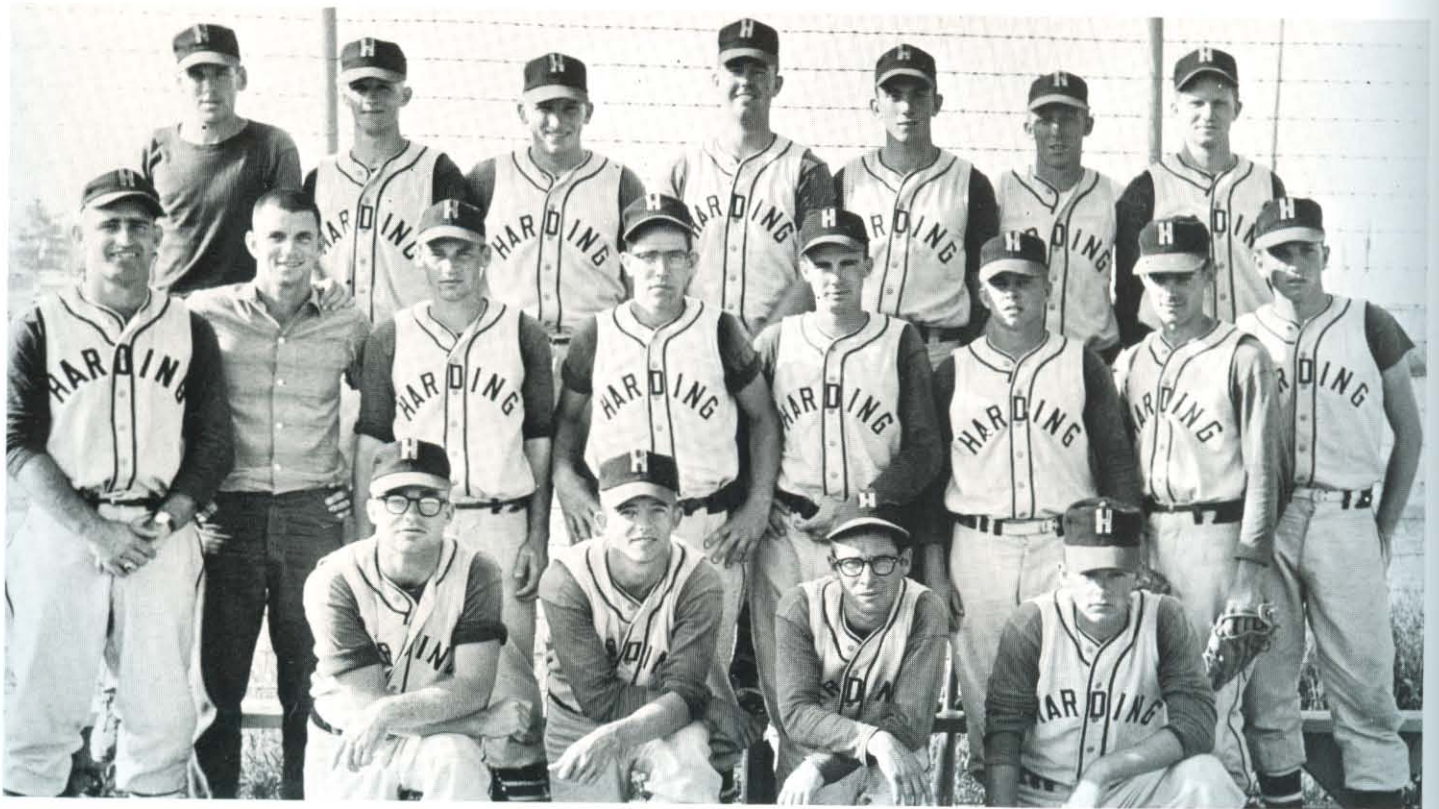



COVERING home plate on a passed ball, Bison pitcher Jimmy Cannon is too late to prevent an un-earned score by opponents.



PLENTY of action here as Steve Smith signals "All's well" to Doug Ingram coming home with an important run.

RESULTS

| Harding-Opp. | | | Harding-Opp. | |
|--------------|---|------------------|--------------|----|
| 1 | 0 | ASTC | 8 | 7 |
| 8 | 9 | Ouachita | 7 | 11 |
| 3 | 7 | Henderson | 5 | 6 |
| 14 | 4 | Southern State | 5 | 4 |
| 5 | 4 | Arkansas Tech | 5 | 6 |
| 1 | 2 | Arkansas College | 4 | 2 |
| 3 | 7 | Arkansas A & M | 12 | 5 |



OPEN-MOUTHED Buddy McKee exhibits extreme interest as Coach Allison demonstrates batting technique to his baseballers in a skull session.



1960 TRACK TEAM. FRONT ROW: Wallace, Anderson, Cottrell, Wadley, Gaither, Brock. SECOND ROW: Groover, Miller, Key, Hightower, Walker. THIRD ROW: Tarbet, Flint, Rhodes, Pratt, City.

TRACK

AIC conference record broken by Bison tracksters



A lack of strength in the weight division and an abundance of injuries sharply handicapped Harding's thinclads in 1960; but in any meet Gaston Tarbet could be counted on in the distance runs for points. Tarbet won the mile in the AIC meet at Hendrix and came back minutes later to brilliantly anchor the Bisons' record-setting mile medley relay team.

Transfer student Richard Anderson gave the Bisons their first sight of a top-flight polevaulter as he consistently placed high in this event, in addition to running on nearly every relay team.

Harding inaugurated a grand track and field spectacle to add a fitting climax to a prospect-filled Senior Day. Saturday, April 23, saw 10 colleges and 14 high schools competing on the oval at Alumni Field in the First Annual Harding Invitational Track Meet. One of Harding's sister institutions, Oklahoma Christian College, took second place honors behind powerful Arkansas State Teachers College.

TIMEKEEPER is alert as Harding's AIC champion miler Gaston Tarbet breaks the tape in the First Annual Harding Invitational Meet.

| Place of Meet | | Score |
|----------------------|----------------------------|-------|
| Conway | Ouachita | 78 |
| | ASTC | 66½ |
| | Harding | 19½ |
| Russellville | Arkansas Tech | 79½ |
| | Ozarks | 45½ |
| | Harding | 28 |
| Arkadelphia | Ouachita | 87 |
| | Harding | 33 |
| | Arkansas Tech | 31 |
| | East Texas Baptist College | 18 |
| Clarksville | Hendrix | 71 |
| | Harding | 47 |
| | Ozarks | 43 |
| Searcy | Harding | 78 |
| | John Brown University | 38 |
| Searcy | Henderson | 65 |
| | Harding | 63 |
| Harding Invitational | ASTC | 46 |
| | Oklahoma Christian | 35 |
| | Henderson | 25½ |
| | Hendrix | 20 |
| | Harding | 16½ |
| Arkadelphia | ASTC | 66 |
| | Ouachita | 65 |
| | Harding | 28 |
| Conway (AIC Meet) | Ouachita | 58 |
| | ASTC | 38½ |
| | Henderson | 20 |
| | Arkansas Tech | 19 |
| | Harding | 18 |



AIC RECORD-BREAKERS Gaston Tarbet, John Flint, Wayne Gaither, and Lewis Walker earned a trophy by running the mile medley relay in 3:40.8.

EDGING his way ahead of Charlie Gibbs from Henderson State, Lewis Walker displays the form that made him an AIC low hurdles champion.



RICHARD "Dark Horse" Anderson, ace pole vaulter and relay man, grimaces as he crosses the bar to gain more points for the team.

Varied sports program provides interest for all

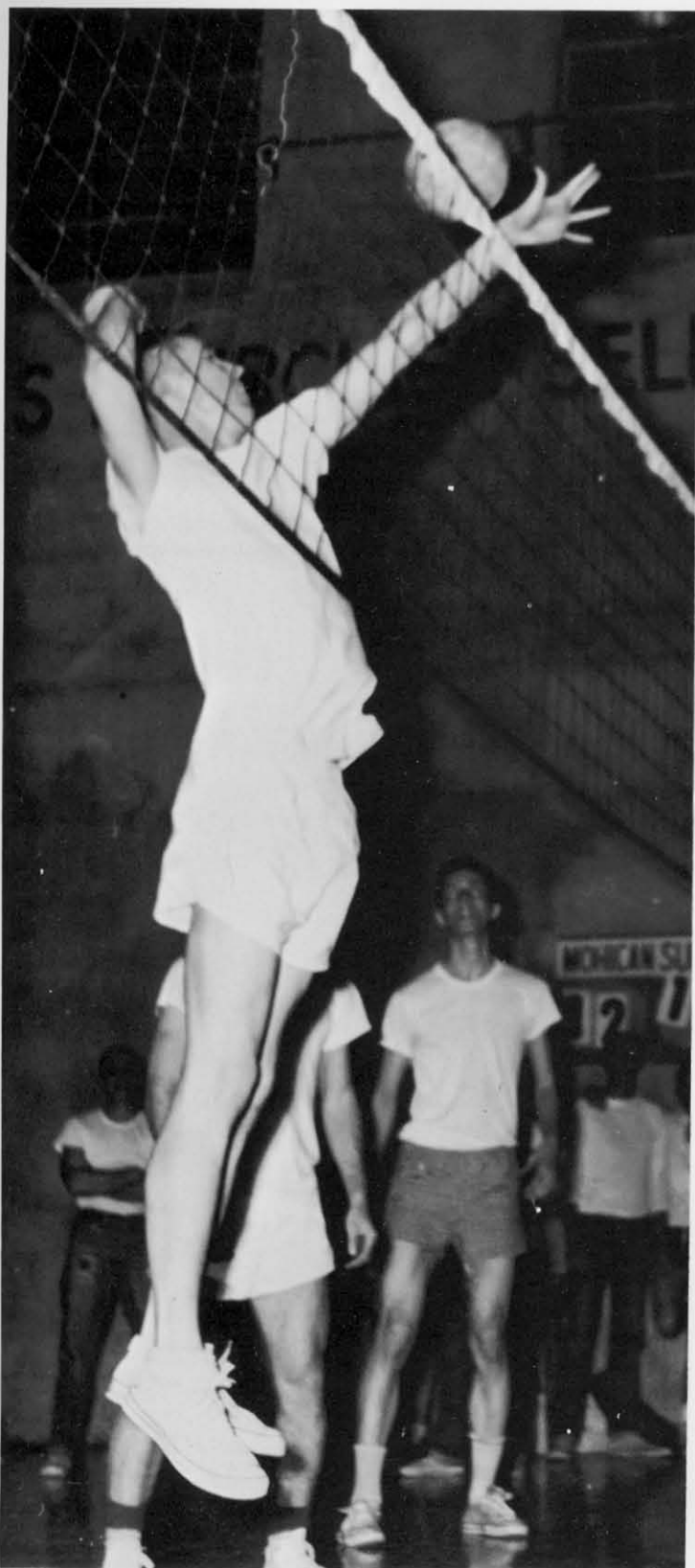

"DUKE" RHODES goes high in an attempt to make a save on a hard slam in a tension-filled contest between rival Sub-T and Mohican social clubs.

Claiming one of the finest intramural systems in the nation, Harding College wasted no time in initiating the fall semester sports program to the ninety percent of the school's students who eventually participated in intramural games. Under the direction of Cecil Beck, the intramural sports activity was highly organized and efficient.

Almost as soon as school began, class softball held the men's interest. The seniors dominated this year and trounced the sophomores 9-1 behind Jim Redding's peppy pitching in the championship game.

Softball continued to take precedence in athletics as was evident in club participation and in intramurals. In the National League powerful Sub-T 16 edged the scalp-hungry Mohicans in a 7-5 thriller and AEX crushed Galaxy 16-5 in the American League. Intramural softball came to a climax as the Sports upset the favored, league-leading Travs in a clutch effort play-off game, 11-7. Softball base-runs and distance throws rounded out the horse-hide season.

Intramural rag-tag football was played simultaneously with softball this year. A tight contest of passing upped the score to an equally tight 27-26 victory for the Bears over the Lions in this year's championship determinant.

CAUGHT napping by Frater Sodalis' second sacker, J. R. Bailey, Bob Akers of TNT is tagged out in a run-down play between bases.





EFFICIENT Cecil Beck maintains a full athletic calendar in men's intramurals. Here, he presents Gaston Tarbet with prized cross-country award.



SAFE! Joe Yeargain grimaces as he slides in home under feet of Charlie Thompson, about to apply late tag.

CLUB SPORTS continue to be the number one attraction of intramural athletics with nearly all men's social clubs competing for championship in various events such as softball, ragtag, football, volleyball and basketball. APK seems to be the power this year, winning three of the six events.

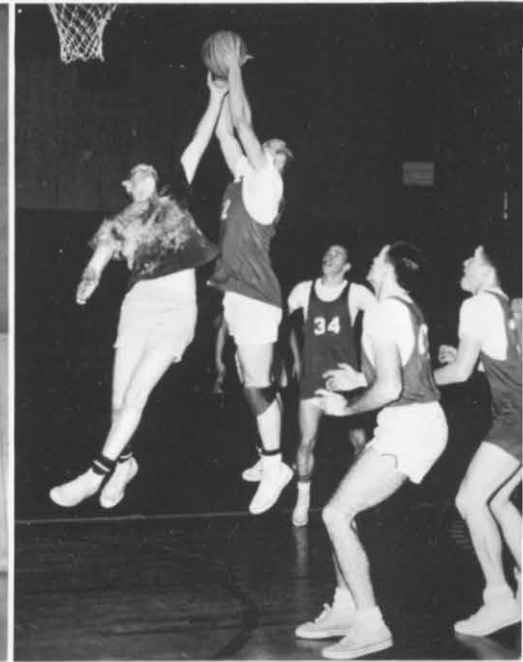
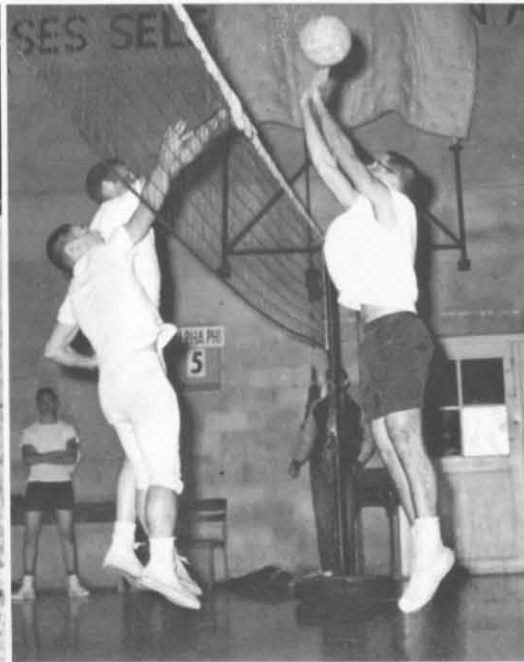



1960 BISON ALL-STARS. FRONT ROW: Hicks, Wilson, McLarey, Beene, Conn, Brooks, Camp, Kidd. SECOND ROW: Mote, Bailey, Peebles, Clary, Griffin, Bridges, Barden, Ebker, Escue, Kallenbach, Brown, Gardner.

In the club games, APK repeated as National League football champs by winning over Sub-T 16 in the finals 18-13.

Continuing their rivalry in the American League, Galaxy and AEX clashed again this time in the football finals. Galaxy dominated in a low scoring 13-7 tilt.

Among the other intramural football events were the distance throw, distance kick and extra point kick.

Indoor sports greeted the cold season as the winter program was launched in club and intramural volleyball. APK again stole the show this time by defeating TNT's spikers. In intramural forays, the Oaks of the Forest League took winner's honors.

Winter saw a large amount of basketball action as Harding's hoopsters took to the hardwoods. Intramurals were divided into the Southwest and Big Ten Leagues. The marauding Mustangs of the Southwest were the final victors as they stomped the Hoosiers, 50-34, in the cross-league contest.

Torrid action took place in club round-ball. APK and TNT scuffled for championship laurels with the powerful APK quintet emerging as final victors in the National League.

Men's intramurals

PIONEER'S iron man, Tom Finley, was high point man in intramural swim meet, winning two firsts plus anchoring relay teams.



CLEARING the defending hand of Calvin Conn, Gerald Ebker rips the net for two points. Other defenders watch the ball and eagerly prepare for the rebound.

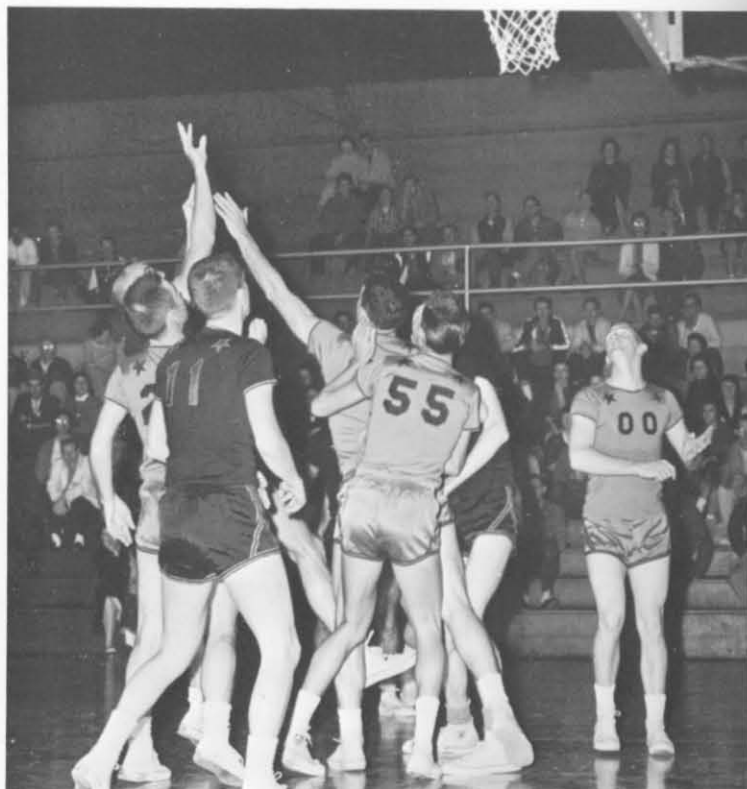



GASTON TARBET strides effortlessly across the finish line of the mile run. Tarbet broke old records in both the 880 and the mile.



SETTING a sizzling pace, Steve Smith gives teammate Jim Pratt a good lead and helps the Sub-T's sail to an easy victory in the 880 yard relay.

Sigma Tau Sigma, after losing to Galaxy in the first round of American League play, 41-39, bounced back to wrest first place from AEX's grasp, 72-58.

In basketball, the most highly-awaited event, the annual Bison All-Star game, proved to be exciting, but lopsided. Southwest's All-Stars ripped the nets for 97 points while Big Ten contributions amounted to only 63 tallies. Richard Carter was chosen Most Valuable Player of the game for his great efforts under the boards.

Intramural and club swimming meets, and the varied sports skills in basketball were the other major factors in winter sports.

The spring program contained high interest among the men in badminton, track, and baseball which was divided into major and minor leagues. Club track and field day drew many responses from the participants. Minor spring sports were golf, archery and peg-board.



MOUTH agape, Lambda Sigma's John Flint wins the 100-yard dash with a classic finish. Running a close second is the Sub-T sprinter Wayne Gaither.



SPRING, which brings out the best in young ladies, also brings women's sports. With her special jet-assisted take-off Sue Vinther copped first place in high jump. Two types of landings were exhibited in the broad jump: Joan Lyon's down-to-earth approach and Kathryn West's "take it on the shin."

WOMEN'S INTRAMURALS

Spirited competition marks women's intramurals



"TOOTAY" MAYER looks for another opening against Tofebt guards Doris Brooks and Carolyn Wood as she leads the Reginas to victory in club play.

Directing women's sports is difficult for a woman, but when a man is given the task, it becomes even more trying.

Eddie Campbell came through it not only alive — but better educated. Through his guidance women participated in rag-tag football, basketball, volleyball, tennis, ping-pong, badminton, and softball.

Individual and club competition was keen with the addition of three new women's clubs and fresh frosh talent adding to a spirited year in women's sports.

Oeges came through the first rung of competition by winning over Zeta Phi Zeta, new women's club, for the championship basketball trophy.

Early morning "running" sessions around the track became a "fad" as women diligently prepared for the finale in women's sports — annual Track and Field Day.

Held each May, Track and Field Day keynotes women's sports for the year. The event won last year by WHC brought a cheering climax to a complete year in athletics for women.



GIRLS may not jump too high but what they do they do gracefully, as Deanna James of Delta Chi shows.



OUTDISTANCING all her competitors in the women's 100-yard dash, an event of Track and Field Day, is Sylvia Johnson.

PURPOSEFULLY arched, Lois Norwood volleys the ball up and over as Delta Chi teammates stand ready to lend any needed assistance.



CLENCHED teeth show the effort of Kathryn West as she strains to help Oege win first in the "tug o' war" event while club sisters lend loud support.



Bisons receive full support from student body

Whether they won, lost, or drew the Harding Bisons were never without student support, as intercollegiate competition brought renewed spirit to the campus. By capturing the first A.I.C. football sportsmanship trophy this year, Harding demonstrated that her team was a combination of players, cheerleaders, and students.

Heading the spirit campaign were eight cheerleaders. For them, cheering at each game was only the end result of many hours of personal practice.

Closely backing the cheerleaders was the Pep Club, a group about one-hundred strong who built the large Harding bison, planned bonfires and pep rallies, decorated for the games, and greeted visiting teams. The Pep Band helped by adding enthusiasm and rhythm to the cheering section.

The Varsity Club, exclusive in that only lettermen may be members, provided opportunity for close fellowship among those who had attained excellent performance in athletic events.



CHEERLEADERS. FRONT TO BACK: Judy Long, Betty Morgan, Pat Barnes, Beetle Bailey, Gloria Hall, Sylvia City, Betty Lou Oliger, Ken Dunn.





VARSITY CLUB. FRONT ROW: Pate, Gaither, Heath, Anderson, Collier, Ingram, Sharp, Bryant. SECOND ROW: Mays, M. Walker, Nicholson, Peacock, L. Walker, Thrasher, Casey, Lambert, Escue. THIRD ROW: Tarbet, Van Winkle, Simpson, Citty, Carter, Rhodes, Redding, Phillips.

PEP CLUB. FRONT ROW: Herndon, Green, Allen, Cunningham, Barnes, B. Bailey, Citty, Olinger, Dunn, Morgan, Simpson, Popplewell, Taylor. SECOND ROW: Holder, Woods, Doak, Meadows, Huffstutter, Sowell, Brown, Burns, Bach, Lambert, Garrison, Ashby, Seegren, Jones, M. Phillips. THIRD ROW: Ball, Geisler, Giallombardo, Niemeyer, Baker, R. Bailey, Stone, Tucker, Stewart, Stephens, Prysock, Dearin. FOURTH ROW: Barden, Tubb, Waters, Kinningham, Sharp, Farris, Masonhall, R. Phillips, Walker, Nicholson, Finley, Risner.





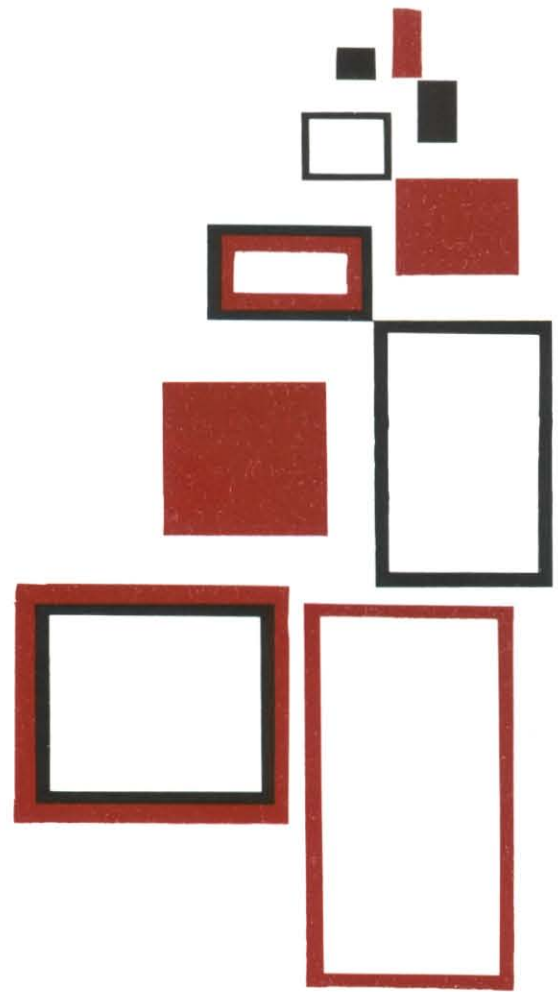

Growth begins in an individual from the moment of conception, for living itself is a process of growing, constantly active. The years before one reaches college age are important, because many of the directions of growth are determined during this time.

Since teachers have such a great influence over boys and girls and help them develop into men and women, they should be well chosen. Considering this, some fathers and mothers send their children to Harding Academy. Here the teachers are concerned not only with the material to be covered but also the approach from which it is learned. Their incorporation of living principle into daily lessons helps the students to look at their world with a certain perspective.

Academy



Mrs. Andy T. Ritchie, BA

DEDICATION

1961 book is dedicated to Mrs. Ritchie, math instructor

Teaching not only such tangible things as the height, length, and width of the figures used in her math classes, but also teaching students to consider the immenseness of God's love makes her a person to be greatly admired. Through her attitude of devotion, service and understanding she has touched the hearts and lives of many students, influencing them to grow in faith and in love for God's word. Because of this Christian influence which she radiates to us, we, the senior class of 1961, dedicate our portion of the *Petit Jean* to Mrs. Kathryn Ritchie.

Mrs. Ritchie has been teaching at Harding Academy since 1951. She has three children who have already graduated from the Academy and one who is now a sophomore. A highlight in this year for the Ritchies was the marriage of their oldest daughter, Bettye.

In addition to the pleasure she has in her rich home life is the enjoyment she finds in the outdoors. The happiness she feels in growing flowers or in taking a hike helps her to become an influence for good by the inner peace it gives her. Because she is a good person herself and because she helps others, she gains the love and admiration of those who know her.

INTEREST and desire to learn are aroused in students as Mrs. Ritchie works with her class, striving to help each one understand thoroughly.



SMILING in eager anticipation of the moment not too far away, Mrs. Ritchie helps Bettye, her daughter, with the final touches for her wedding.



ADMINISTRATION

Able men lead development of the Harding Academy

Perry S. Mason, MA, Superintendent of the Harding Academy, has developed the Academy into an outstanding college preparatory school accredited by the North Central Association of Colleges and Secondary Schools. In addition to his administrative and teaching duties at the Academy, he is president of the Searcy Kiwanis Club, is active in North Central committee work and preaches regularly for the church at Plumerville.

J. E. Berryhill, MA, serves as principal of the Harding Academy and a teacher of social science. He is recognized as an outstanding administrator and challenging teacher. Although a strict disciplinarian, he is admired and loved because of his pleasant personality and fine sense of humor.

Dale G. Gould, BA, serves as principal of the Harding Elementary School. He also teaches chemistry and physics in the Academy and most of the eighth grade classes. His hobbies are remodeling his house and doing mechanical work on cars.



Perry S. Mason, MA, Academy Superintendent

Dale G. Gould, BA Elementary School Principal



J. E. Berryhill, MA, Academy Principal





TEACHING these students to study and inspiring them to dedicate themselves to God is the goal of Mrs. Rowe, who teaches sixth and seventh grade students geography, English, and art.

Lynn Alexander, BS
Home Economics

Edward Baggett, MA
Bible and Music

Ruth Browning, MAT
Elementary School

Kathryn Campbell, BA
Physical Education

Mary Helsten, BA
Elementary School

Ed Higginbotham, BA
Physical Education

Ellen Key, MA
Librarian, Latin

Lois Lawson, MAT
Elementary School

Ted Lloyd, BA
Science, Bible, Coach

Maude Montgomery, MA
Elementary School

Leola Pearce, MAT
Elementary School

Inez Pickens, BA
English



FACULTY

New courses and teachers strengthen school program

Life at Harding Academy this year has been greatly benefited by the addition of several new faculty members and new courses of study. Ed Higginbotham joined the faculty as assistant coach, Bible and history instructor. Miss Lynn Alexander of Delight, Arkansas, heads the Home Economics Department. This department has been improved by the addition of a third year of study. The Business Department has been aided by the capable instruction of Miss Martha Walston. More advanced courses have also been added in this department. Miss Clarice Readhimer joined the training school faculty as teacher of the second grade. The Academy always strives to maintain the standards of better education set up by the North Central Association of Colleges and Secondary Schools.



Jane Ponder
Secretary

Florence Powell, MA
Elementary School

Clarice Readhimer, BA
Elementary School

Kathryn Ritchie, BA
Mathematics

Myrtle Rowe, BA
Elementary School

Hallye Vanderpool, BS
Speech and English

Martha Walston, BA
Business

SMILING encouragingly Kathryn Campbell, Academy P. E. teacher, instructs her morning gym class in execution of the difficult flips, drops, and bounces necessary in mastering the new trampoline.



RANDY ADAMS, Springfield, Mass.; Transfer from Chicopee High School; Z.K.T. 2, Nominee, Wittiest 4; Basketball Manager 4; Dramatics Club 4. **MARY ETHEL BALES**, Searcy, Ark.; Sub-Deb 1,2,3,4, Pres. 2,4, Vice-pres. 3; Miss Harding Academy 4; Wittiest 4; Friendliest 4; Class Favorite 3; A Cappella 1,2,3,4, Mel-o-tones 3, Treble-aires 4, Large Chorus 1,2,3,4; Beta Club 1,2,3,4, Sec.-treas. 4; Honor Student 2,3; Citizenship Club 4; Library Club 2,3, Pep Club 1,2,3,4, Pres. 2,3,4; Senior Play 1,2,3; Petit Jean Staff 3,4; Wildcat Staff 3,4. **ROSALEE BURKS**, Henning, Tenn.; Transfer from Ripley High School, Ripley, Tenn.; Sub-Deb 2,3,4; A Cappella 4; Large Chorus 2,3,4; Beta Club 4; Pep Club 2,3,4.

BETH BURNETT, Schenectady, New York; Transfer from Linton High School; KAT 4; A Cappella 4, Large Chorus 4; Library Club 4; Pep Club 4; Dramatics Club 4. Nominee, Wittiest 4. **MARILYN CALLANEN**, Little Rock, Ark.; Transfer from Mabelvale High School; STAR 2,4; A Cappella 2,4, Mel-o-tones 4, Large Chorus 2,4; Beta Club 4; Library Club 4, Rep. 4; Pep Club 4; Dramatics Club 4. **LANNY CASEY**, Searcy, Ark.; K-9 1,2,3,4, Sec.-treas. 2, Pres. 3,4; A Cappella 1,2,3,4, Vice-pres. 2,3,4, Quartet 4; Mr. Harding Academy 4; Large Chorus 1,2,3,4; Class Pres. 1, Vice-pres. 2,4; Beta Club 1,2,3,4; Citizenship Club 1,2,3,4; Key Club 2,3,4, Sec. 3; Football 1,2,3,4, Captain 4, All-District 3,4, Outstanding Back 4, All-State Honorable Mention 4; Basketball 1,2,3,4, All-County 4; Track 1,2,3,4.



NANCY COPE, Searcy, Ark.; KAT 1,2,3,4; Homecoming Attendant 4; Nominee, Miss Harding Academy 4, Best Looking 4; A Cappella 2,3,4, Mel-o-tones 3, Treble-aires 4; Band 1,2, Large Chorus 1,2,3,4; Library Club 1,2,4; Pep Club 1,2,3,4; Petit Jean Staff 4; Wildcat Staff 3,4; Girls' Intramural Sports 4; Class Sec.-treas. 3. **JACK DAVENPORT**, Jacksonville, Fla.; Transfer from Robert E. Lee High School; Z.K.T. 4; Key Club 4; Nominee, Best Looking 4. **DARRELL DAWSON**, Searcy, Ark.; Transfer from Crowley's Ridge Academy, Paragould, Ark.; Z.K.T. 1,3,4; Basketball 1,3; Track 1,3; Intramural Basketball 4.



HELEN DAWSON, Searcy, Ark.; Sub-Deb 1,3,4; A Cappella 1,3,4, Mel-o-tones 4, Large Chorus 1,3,4; Library Club 4; Pep Club 1,3,4; Girls' Intramural Sports 1,4. **MIDGE DILLER**, Dallas, Texas; Transfer from Highland Park High School; STAR 4; A Cappella 4, Large Chorus 4; Pep Club 4, Treas. 4; Girls' Intramural Sports 4. **JUDY ELLIOTT**, Searcy, Ark.; Transfer from Searcy Public School; May Court 3; STAR 3,4, Vice-pres. 4; A Cappella 3,4, Large Chorus 3,4; Library Club 4; Pep Club 3,4; Senior Play 3; Dramatics Club 4; Girls' Intramural Sports 4.



ELIZABETH ELY, Searcy, Ark.; Sub-Deb 1,2,3,4, Deb-at-Arms 4, Rep. 4; A Cappella 1,2,3,4, Treble-aires 3,4, All-State Chorus 3, Band 1, Large Chorus 1,2,3,4; Beta Club 1,2,3,4; Library Club 4; Pep Club 1,2,3,4; Petit Jean Staff 3,4; Wildcat Staff 4; Girls' Intramural Sports 4. **MARTHA ERVIN**, Vicksburg, Miss.; Transfer from Culkin Academy; Sub Deb 4; Girls' Intramural Sports 4. **JACK GAYLORD EVANS**, Little Rock, Ark.; Transfer from Castle Heights Military Academy, Lebanon, Tennessee; K-9 2,3,4, Vice-pres. 4; Football 2,3,4, All-District 3,4, All-State Honorable Mention 3, All-State 4, All-American Honorable Mention 4; Basketball 2,3,4, All-County 4; Track 2; Class Vice-pres. 3.

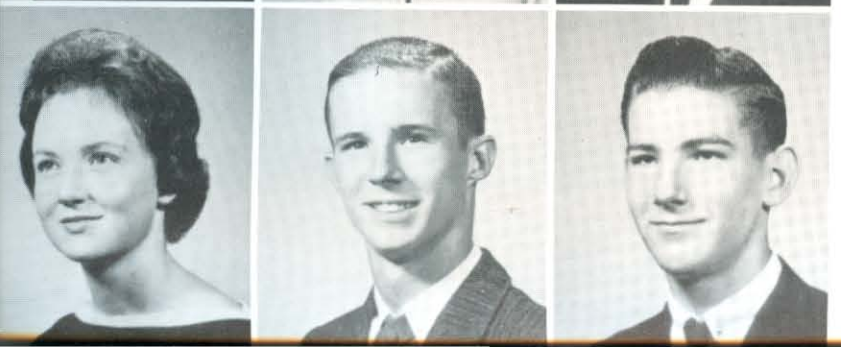

JUDY LEE EVANS, Searcy, Ark.; Sub-Deb 1,2,3,4, Rep. 2, Hist. 3, Sec. 4, Vice-pres. 4; A Cappella 2,3,4, Mel-o-tones 3,4, Symphonette 1,2, Large Chorus 1,2,3,4; Beta Club 3,4; Library Club 4; Pep Club 1,2,3,4; Petit Jean Staff 3,4; Wildcat Staff 3,4, Editor 4; Dramatics Club 1,2,4; Christmas Play 3; Girls' Intramural Sports 1,3,4. **LARRY FRENCH**, Searcy, Ark.; May Court 3; Viking 1,2,3,4, Pres. 4; A Cappella 3, Large Chorus 1,2,3,4; Dramatics Club 4; Christmas Play 4; Football 1,2,4; Basketball 1,2,3,4, All-District 3; Track 1,2,3,4. **TERRY FRUZIA**, Valparaiso, Ind.; Transfer from Morgan Township High School; Z.K.T. 4; A Cappella 4, Large Chorus 4; Key Club 4; Dramatics Club 4; Intramural Basketball 4.

ANITA LOU GREEN, Chesterton, Ind.; Transfer from Community Center Classes, Baghdad, Iraq; STAR 2,3,4, Vice-pres. 4; A Cappella 2,3,4, Mel-o-tones 4, Large Chorus 2,3,4, Band 2; Beta Club 2,3,4; Pep Club 2,3,4; Petit Jean Staff 4; Dramatics Club 4; Class Treas. 4. **MAX HAGER**, Searcy, Ark.; Z.K.T. 1,2,3,4, Sec.-treas. 2,3, Vice-pres. 4; A Cappella 2,3,4, Quartet 3,4, Large Chorus 1,2,3,4; Beta Club 1,2; Senior Play 1,2,3; Petit Jean Staff 3,4; Wildcat Staff 3,4, Assistant Ed. 4; Dramatics Club 1,2,4, Pres. 4. **JO HUGHES**, Searcy, Ark.; KAT 1,2,3,4, Sec.-treas. 2, Vice-pres. 3, Pres. 4; Homecoming Queen 4, Attendant 3; May Queen Attendant 3; Best Looking 4; Nominee, Miss Harding Academy 4, Most Courteous 4; Fresh. Class Sec.-treas, Sr. Class Sec.; A Cappella 1,2,3,4, Lib. 3, Sec. 4, Treble-aires 2,3,4, All-State Chorus 3; Large Chorus 1,2,3,4; Beta Club 4; Pep Club 1,2,3,4, Sec.-treas. 2; Cheerleader 1,3; Senior Play 2,3; Petit Jean Editor 4, Assistant Ed. 3; Wildcat Staff 3.

KAY HUTCHISON, Ridgely, Tenn.; Transfer from Ridgely High School; STAR 4; Viking Sweetheart 4; Beta Club 4; Large Chorus 4; Pep Club 4; Cheerleader 4; Dramatics Club 4; Girls' Intramural Sports 4; Christmas Play 4. **JOHNNY JONES**, Channelview, Tex.; K-9 1,2,3,4, Sec.-treas. 3; Nominee, Mr. Harding Academy 3,4, Most Courteous 4; A Cappella 3,4; Large Chorus 3,4; Beta Club 3,4; Citizenship Club 3,4; Key Club 2,3,4, Vice-pres. 3, Pres. 4; Science Club 1; Football 2,3,4, Captain 3,4, All-District 3,4; Basketball 2,3,4; Track 2,3,4; Class Pres. 2,3,4; Class Favorite 2,3; Friendliest 4. **BARBARA KEE**, Searcy, Ark.; Transfer from Searcy High School; KAT 2,3,4; A Cappella 2,3,4, Large Chorus 2,3,4; Library Club 4; Pep Club 2,3,4; Girls' Intramural Sports 3,4.

IRMA LOUNSBERY, Bartlesville, Okla.; Transfer from College High School; Sub-Deb 4; Science Club 4; Girls' Intramural Sports 4. **JEANETTE MADISON**, Del Rio, Texas; Transfer from Del Rio High School; STAR 4; Library Club 3; Pep Club 3; Nurses Club 3,4. **DAVID McCORKLE**, Searcy, Ark.; Transfer from Georgia Christian Institute, Valdosta, Ga.; K-9 4; A Cappella 4; Large Chorus 4; Beta Club 4; Key Club 4; Basketball 4.

HELEN BETH POWELL, Searcy, Ark.; KAT 1,2,3,4, Hist. 1, Kitten-At-Arms 2; Christmas Play 3; Senior Play 1,3; A Cappella 4, Large Chorus 1,4, Band 1; Dramatics Club 4; Library Club 4; Pep Club 1,2,3,4. **MILTON REED**, Searcy, Ark.; Transfer from Georgia Christian Institute, Valdosta, Ga.; K-9 4; A Cappella 4, Large Chorus 4; Beta Club 4; Dramatics Club 4; Intramural Basketball 4. **LINDA RISINGER**, Searcy, Ark., KAT 1,2,3,4, Pres. 2, Sec.-treas. 3,4; K-9 Sweetheart 4; Homecoming Attendant 3,4; May Court 2; Class Favorite 2; Nominee, Miss Harding Academy 4. A Cappella 1,2,3,4, Mel-o-tones 3, Tremble-aires 4, Large Chorus 1,2,3,4; Beta Club 1,2,3,4, Honor Student 1; Citizenship Club 2,3,4; Sec.-treas. 4; Pep Club 1,2,3,4, Pres. 2, 4; Cheerleader 1,2,3, Captain 2; Petit Jean Staff 3,4; Wildcat Staff 2,3,4; Dramatics Club 4, Sec.-treas. 4; Class Vice-pres. 1, Rep. 2.



ROSEMARY SPEAK, Springdale, Ark.; Homecoming Attendant 3,4; May Court 3; KAT 1,2,3,4, Pres. 3, Vice-pres. 4; A Cappella 2,3,4; Large Chorus 1,2,3,4; Beta Club 1,2,3,4; Library Club 4, Vice-pres. 4; Pep Club 1,2,3,4, Vice-pres. 4; Cheerleader 1,2,3, Captain 3; Petit Jean Staff 3; Wildcat Staff 4; Dramatics Club 2; Girls' Intramural Sports 4; Class Rep 3. **JO ANN STETTHEIMER**, Oklahoma City, Okla.; Transfer from N. W. Classen; KAT 3,4; Library Club 4; Large Chorus 3,4; Girls' Intramural Sports 4. **DONNIE THOMPSON**, Searcy, Ark.; Most Courteous 4. Z.K.T. 1,2,3,4, Vice-pres. 3, Pres. 4; Sub-Deb Beau 4; Large Chorus 1,2,3,4; Key Club 1,2,3,4; Science Club 2; Football 1,3,4; Basketball 1,3,4.

JOHN UNDERWOOD, Searcy, Ark.; K-9 1,2,3,4; Beta Club 1,2,3,4, Vice-pres. 3,4; Key Club 2,3,4; Science Club 2; Football 2,3,4; All-District 4. **ROBIN WILKES**, Norfolk, Va.; STAR 3,4, Sec.-treas. 4; Library Club 4; Pep Club 2,3,4; Large Chorus 3,4; Girls' Intramural Sports. **TOM WINANS**, Parkersburg, W. Va.; K.T. 2, Football 4; Intramural Basketball 3; Football 3; Dramatics Club 4; Christmas Play 4; Class Vice-pres. 2.



SENIOR CLASS OFFICERS. FRONT ROW: Jo Hughes, Secretary; Anita Green, Treasurer. SECOND ROW: Johnny Jones, President; Lanny Casey, Vice-President.



JUNIOR CLASS OFFICERS. FRONT ROW: Leminda McDougald, Treasurer; Dee Vanwinkle, Vice-President. SECOND ROW: Dickie Dean, President; Cliff Ganus, Secretary. NOT PICTURED: Dorothy McKennon, Reporter.

Class officers

SOPHOMORE CLASS OFFICERS. LEFT TO RIGHT: Ruth Anne Brown, Treasurer; Bobby Thompson, Vice-President; Jere Woodward, President; Francene Spaulding, Secretary-Reporter.



FRESHMEN CLASS OFFICERS. LEFT TO RIGHT: Dianne Holder, Vice-President; James David Bales, President; Kenna Jean Baines, Reporter; Sue Bixler, Secretary. NOT PICTURED: Barbara Thompson, Treasurer.



Mary Ella Byrd Searcy, Ark.
 Millie Cannon Searcy, Ark.
 Ray Copeland Valdosta, Ga.
 Omagene Cowan Searcy, Ark.
 Dickie Dean Searcy, Ark.
 Virginia Dial Memphis, Tenn.



Rethadell English Searcy, Ark.
 Brenda Fuller Searcy, Ark.
 Clifton Ganus Searcy, Ark.
 Edwin Harless Dallas, Tex.
 Raymond Hawkins Jacksonville, Fla.
 Edward Hays Searcy, Ark.



David Highers Hereford, Tex.
 Sherrye Holmes Des Arc, Ark.
 Marty Latimer New Orleans, La.
 Leminda McDougald Searcy, Ark.
 Dorothy McKennon Little Rock, Ark.
 Larry McWherter Hot Springs, Ark.



Cecil Ann Meiser Springdale, Ark.
 Deanna Mills Searcy, Ark.
 Waymon Moore Searcy, Ark.
 John Morrison Parkersburg, W. Va.
 Patsy Murph Dallas, Tex.
 Bill Naler Birmingham, Ala.

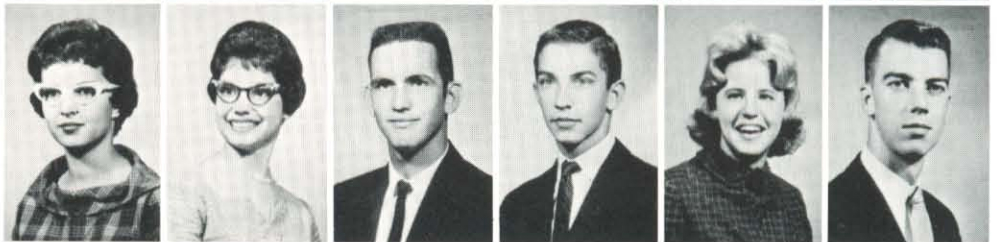

Glenda Nevins Searcy, Ark.
 Dan Puckett Searcy, Ark.
 Henri Etta Rexroad Silver Spring, Md.
 Bob Ritchey Ralls, Tex.
 Ann Smith Watson, Ark.
 Renny Smith West Point, Ark.



Dee Vanwinkle Sedalia, Mo.
 Louellen West Searcy, Ark.
 Sue Whisenhunt Abilene, Tex.
 Sharon Wilson Searcy, Ark.



Juniors



SHOWING Helen Beth Powell, Deanna Mills, and Marty Latimer how to use a machine is home economics instructor, Miss Lynn Alexander.



Carol Ann Anderson Morrilton, Ark.
 Mike Beckman McRae, Ark.
 Brenda Beene Searcy, Ark.
 Mary Bowman South Bend, Ind.
 Ruth Anne Brown Searcy, Ark.
 David Bunch N. Little Rock, Ark.

Roy Evans Searcy, Ark.
 John Goodman Buffalo, N. Y.
 Billy Hampton Mobile, Ala.
 Stephen Hays Searcy, Ark.
 Ann Hedrick Searcy, Ark.
 Larry Hillis Searcy, Ark.

Kate Kirksey Hickory Ridge, Ark.
 Lynda McCrary Shreveport, La.
 Sharon McKnight Dover, N. J.
 Judy Martin Searcy, Ark.
 Retta Martin Searcy, Ark.
 Susan Diane Nelson Senatobia, Miss.

Gaylon O'Bryant Batesville, Ark.
 Cliff Pulliam Searcy, Ark.
 Richard Rheinbolt Searcy, Ark.
 Joan Ritchie Searcy, Ark.
 Margaret Sapp Searcy, Ark.
 Rodney Skipper Memphis, Tenn.

Glen Smith Searcy, Ark.
 Francene Spaulding Searcy, Ark.
 Bobby Thompson Searcy, Ark.
 Lee Underwood Searcy, Ark.
 Jere Woodward Searcy, Ark.

Sophomores



TAKING time drills and practice in first year typing help the students improve their speed and accuracy.

Freshmen



LEARNING biology under the instruction of Coach Ted Lloyd is interesting to this group of students.

Jan Atteberry Searcy, Ark.
 Kenna Jean Baines Searcy, Ark.
 James David Bales Searcy, Ark.

Sue Bixler Searcy, Ark.
 Don Blackburn Bakersfield, Calif.
 Martha Brady Searcy, Ark.
 Dale Ely Searcy, Ark.
 Mary Ruth Gibbons Searcy, Ark.
 Philip Glenn Searcy, Ark.

Mickey Hartley Searcy, Ark.
 Dianne Holder Searcy, Ark.
 Synette Hubbard Searcy, Ark.
 Sara Kidd Choctaw, Ark.
 Larry Lawson Searcy, Ark.
 Freeda Lewis Birmingham, Ala.

Dennis Martin Searcy, Ark.
 Ken Mills Searcy, Ark.
 Wayne Parks Bakersfield, Calif.
 Harry Risinger Searcy, Ark.
 Evelyn Roten Searcy, Ark.
 James Sears Searcy, Ark.

Norma Staggs Searcy, Ark.
 James Street Searcy, Ark.
 Barbara Thompson Searcy, Ark.
 Larry Williams Searcy, Ark.
 Janice Wilson Searcy, Ark.
 Jerry Wilson Searcy, Ark.





Mr. and Miss Harding Academy

Mary Ethel Bales

Lanny Casey



FRIENDLIEST

Mary Ethel Bales

Johnny Jones



BEST LOOKING

Dee Vanwinkle

Jo Hughes

Personalities

WITTIEST

Mary Ethel Bales

Cliff Ganus

MOST COURTEOUS

Ruth Ann Brown *Donnie Thompson*





Homecoming Court

Jo Hughes, Queen

Rosemary Speak

Nancy Cope

Leminda McDougald

Linda Risinger





SUB DEB

Mary Ethel Bales



KAT

Linda Risinger

May Attendants

MAY COURT REPRESENTATIVES. FRONT ROW: Judy Evans, Sub-Deb; Kay Hutchison, Star; Nancy Cope, Kat. SECOND ROW: Dickie Dean, K-9; Ed Hays, Viking; Donnie Thompson, ZKT.

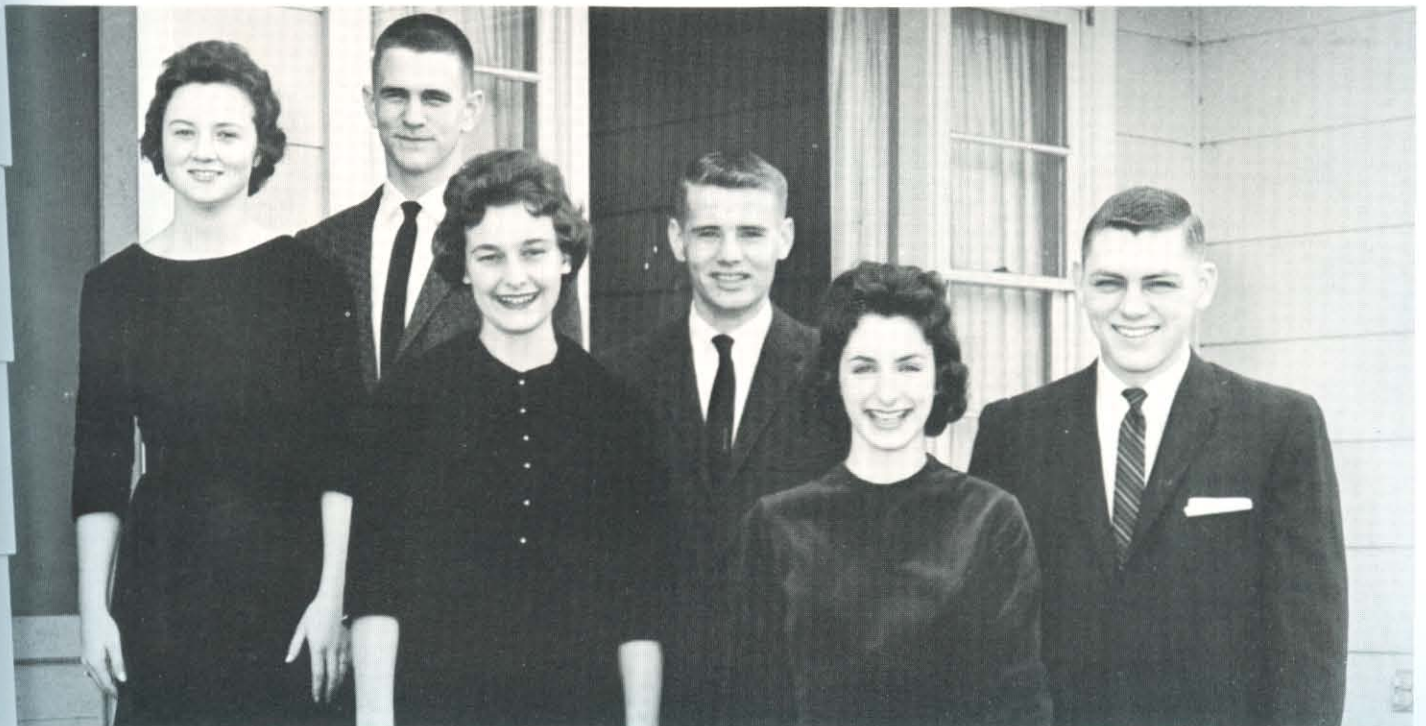



PEP CLUB. FRONT ROW: Latimer, Whisenhunt, Cope, Burks, Rexroad, Bales, Hughes, S. Wilson, Gibbons, J. Martin, Cannon, Hedrick. SECOND ROW: Ely, Byrd, Sapp, Kirksey, McKennon, Burnett, Smith, Evans, Ritchie, R. Martin, Dawson, Kee. THIRD ROW: Baines, Kidd, Bowman, Wilkes, West, Nevins, Hutchison, Risinger, Green, Speak. FOURTH ROW: Atteberry, Roten, Cowan, English, Dial, Beene, Hubbard, Bixler, Thompson. FIFTH ROW: Brady Stags, Holmes, Powell, J. Wilson, Holder, Elliott, Nelson, Brown, Mills, McDougald.

SENIOR CHEERLEADERS. FRONT ROW: McDougald. SECOND ROW: West, Martin. THIRD ROW: Cowan, McKennon, Hutchison.



JUNIOR CHEERLEADERS. FRONT ROW: Brown, Puckett. SECOND ROW: Hays. THIRD ROW: Wilson, Sears.



ORGANIZATIONS

Various activities develop leadership abilities

Arousing school spirit and enthusiasm is the goal of the Pep Club each year. Decorating the halls at school before each game, supervising Home-coming activities, and supporting the team at games are some of its functions.

The first branch of the National Beta Club in Arkansas was organized at Harding Academy. To be eligible for membership, a student must have a 90 or above average for two consecutive six weeks. A "breakfast" is enjoyed each year on Baccalaureate Sunday. The Beta Club also furnishes the frame for the senior picture. The two students with the highest average for the year are designated as honor students.

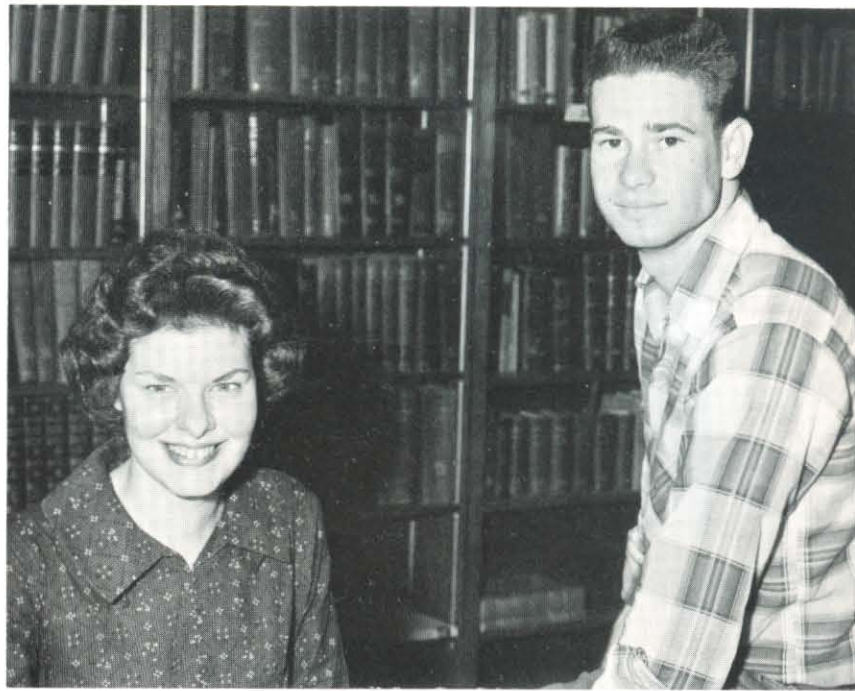

AFTER studying hard and applying themselves the past year Mary Ethel Bales and Lanny Casey are rewarded with scholastic honors their senior year.

BETA CLUB. FRONT ROW: Brown, Mills, H. Risinger, R. Martin, D. Martin, Elliott, Nelson. SECOND ROW: Callanen, L. Risinger, Green, Speak, Hubbard, Evans, Burks, Ritchie, Sponsor. THIRD ROW: Hillis, Smith, Ely, Casey, Wilson, Lawson, Reed. FOURTH ROW: Hughes, Ganus, Jones, J. Bales, McCorkle, M. Bales.





CITIZENSHIP CLUB. FRONT ROW: Risinger, Brown, Nevins. SECOND ROW: Jones, Casey. THIRD ROW: Ganus, M. Bales, Woodward. FOURTH ROW: Dean, J. Bales.



SCIENCE CLUB. FRONT ROW: Brady, Lounsbury, Staggs. SECOND ROW: Baines, Underwood, Atteberry, Smith, Wilson. THIRD ROW: Ganus, Hawkins, Hays, Vanwinkle. FOURTH ROW: Bales, Lloyd, Sponsor; Bunch.

Organizations



DRAMATICS CLUB. FRONT ROW: Callanen, J. Wilson, Elliott, Mills, Nelson, Powell, Bixler, Spaulding. SECOND ROW: Atteberry, Hubbard, Beene, Green, Risinger, Wood, Smith, S. Wilson. THIRD ROW: Bales, Reed, Hawkins, Hager, Winans, Morrison, Hughes.

The Citizenship Club is composed of one freshman, two sophomores, three juniors, and four seniors chosen by unanimous vote of the club. They sponsor the *Wildcat* and other projects.

Each member of the Science Club entered a project in the school's science fair. They also took several field trips and had other projects of interest in science.

The Library Club helps Miss Key, the librarian, with odd jobs such as repairing books and returning them to the shelves. They also learn about classification of books and how to find them in the library.

Those students who are interested in drama and acting have an opportunity to display their abilities and learn more about this field through the activities of the Dramatics Club. The organization was revived this year after being discontinued for a period.



LIBRARY CLUB. FRONT ROW: West, Elliott, Mills, McDougald, Nelson, Kee, Spaulding. SECOND ROW: Dawson, Hubbard, Hedrick, Speak, English, Powell, Callanen. THIRD ROW: Beene, Byrd, Gibbons, Wilson, Smith, Cope, Evans.

Working together to edit the Academy section of the annual, these students seek to produce a book which will serve as a reminder of the wonderful months spent in the Academy. The section editors and their assistants work under the supervision of Editor Jo Hughes and Assistant Editor Deanna Mills. Many hours of hard work make this section possible.

The Key Club working with the superintendent, Mr. Mason, and the Kiwanis Club serves both the school and city. Such projects as car-washes and selling soap provide money for school needs. The willingness of these students to work and be of service promotes school spirit and builds leaders for the future.



PETIT JEAN STAFF. FRONT ROW: Risinger, K. Mills, D. Mills. SECOND ROW: Evans, Ely, Cope, Green, Speak. THIRD ROW: Bales, Hager, Hawkins, Ganus, Hughes.

KEY CLUB. FRONT ROW: Morrison, B. Thompson, L. Underwood, Mason, Sponsor, Davenport, Vanwinkle, Smith. SECOND ROW: Dawson, Hays, Woodward, Puckett, Ganus, McCorkle, Casey, J. Underwood. THIRD ROW: Winans, Jones, Evans, Moore, D. Thompson, Hawkins, Skipper, Dean, Rheinbolt.





SMALL CHORUS. FRONT ROW: Hubbard, English, Bixler, Nelson, Brown, Powell, Nevins, Spaulding, Elliott. SECOND ROW: Callanen, J. Martin, Evans, Green, Ritchie, R. Martin, Hedrick, Risinger, Dawson, Key. THIRD ROW: B. Ely, Cope, Reed, Ganus, Vanwinkle, Burks, Woodward, D. Ely, Lawson, Speak, Wilson. FOURTH ROW: Hughes, Hawkins, Jones, McCorkle, J. Bales, Moore, Dean, Hager, Casey, M. Bales.



WESTWARD-BOUND for appearances at churches, chorus members struggle to get their luggage packed and arranged with enough room left for them.

The Harding Academy A Cappella Chorus is under the direction of G. E. Baggett. Membership is by competitive tryouts. Musical ability is one requirement, but scholarship and character are also considered. The annual spring tour included parts of Oklahoma, Texas, and New Mexico this year.

There are four smaller ensembles in the chorus: two ladies' sextets, one ladies' quartet, and one male quartet. These groups are also chosen by competitive tryouts.

The members of the A Cappella are also members of the Choraliers, a large group composed of anyone who wishes to belong to it. This year the group was enlarged to include the sixth, seventh, and eighth graders. By this one realizes singing is truly a part of Academy life.



SEXTET: Risinger, Cope, Hughes, Bales, Ely, Nevins.



QUARTET: Moore, Hager, Casey, Ganus.

Music groups

LARGE CHORUS. FRONT ROW: Hubbard, Bixler, Brady, D. Mills, Underwood, C. Brown, K. Mills, A. Garner, M. Hays, Mason, R. Brown, Sears, Nelson, N. Hays, B. Garner. ROW TWO: McClaren, West, Powell, Stetthiemer, Bowman, Holder, Puckett, P. Hughes, David Berryhill, J. Moore, Staggs, Hart, Roten, J. Wilson, Dawson, Spaulding, A. Hedrick. ROW THREE: Green, Ritchie, B. Bales, English, Wilkes, Cope, Reed, H. Risinger, G. Martin, Hillis, M. Hedrick, Street, R. Martin, Elliott, Nevins, Burnett, Dial, Stafford. ROW FOUR: B. Ely, Burks, J. Martin, J. Evans, Byrd, Vanwinkle, E. Hays, Ganus, McCorkle, Woodward, D. Ely, Dickie Berryhill, Lawson, McKennon, Speak, Latimer, Hutchison, L. Risinger. ROW FIVE: Atteberry, J. Hughes, Bunch, Thompson, J. Bales, Rhiensolt, Hawkins, Jones, French, Moore, R. Evans, Ritchey, Casey, Hager, Dean, M. Bales, S. Wilson.





QUARTET. Spaulding, Ritchie, Hubbard, Bixler.



SEXTET. Evans, Speak, Green, Callanen, Dawson, Nelson.

Organizations

EDDIE Baggett, Academy chorus director, conduct's representatives from the Central District of the Arkansas Vocal Association in a selection at the Sight-Reading Clinic held here October, 1960.





WILDCAT STAFF. CENTER TABLE: Ganus, Sports Editor; Evans, Editor; Hager, Asst. Editor. Left to Right: Ely, Mills, Cope, Wilson, Bales, Speak, Risinger, Atteberry, Baines, Dawson.



JUDY Evans, Editor, and Max Hager, assistant Editor of the WILDCAT, spent much time in the print shop preparing each edition.

WORKING hard to edit the Academy section of the annual, Jo Hughes, Editor, and Deanna Mills, Assistant Editor, look over some completed work for the final approval before printing.



FRANTICALLY typing to meet the last deadline, Mary E. Bales, Judy Evans, and Linda Risinger put final touches on copy in preparation for final publication.



Social experiences develop better personalities



SOCIAL club banquets are an important segment of student activities. Planning, decorating, and last minute touches blend into gala evenings.

Life at Harding Academy is inspirational as well as educational. Students receive courses of Bible and enjoy daily chapel and vesper services. Periods of singing, prayer and meditation make the other activities of the Academy more enjoyable.

Social clubs hold banquets each year and an outing or picnic. Special interest clubs are also open to those students who choose to participate. Some of these are Science, Dramatics, Library and Pep Club. Other organizations such as Citizenship and Key Club are service clubs and clubs of leadership.

Musical groups are also an important part of the Academy, providing choral groups and band.

Education in all phases of life is provided in activities at Harding. Opportunities for leadership are open to all because of the small student body. Life at the Academy is truly an inspiration to those who accept its challenge.

ACADEMY break-time means digging hurriedly for elusive change and deciding quickly which candy bar or treat to buy before the bell rings for another class. Hungry students part with cherished nickels and dimes in sweet anticipation.





CHAPEL services each morning equip each student with a greater zeal to do his best. These services are very inspirational and uplifting.



NIGHTLY vesper services help draw each girl's mind to the true purpose of life by praising God.

HAPPY expressions show the pleasure of the Homecoming Court of 1960-61. The crown bearer, Jimmy Nevins, and flower girl, Robin Bales, are shown here with Queen Jo Hughes and her escorts.





K.A.T. TOP ROW: Burnett, Bixler, Cannon, Cope, Cowan. SECOND ROW: Dial, English, Hedrick, Hughes, Kee. THIRD ROW: Kidd, Latimer, Meiser, Nevins, Powell. FOURTH ROW: Risinger, Ritchie, Roten, Speak, Stettheimer. FIFTH ROW: West, J. Wilson, S. Wilson.

K.A.T.

Bunking parties prove useful as K.A.T. planning sessions



The twelve returning K.A.T.'s began the year with a slumber party where plans were made for a busy pledge week. Nine new members were added to the club after informal initiation. The pledgemasters took their pledges on an excursion to the cemetery for part of their initiation. Formal initiation was held at the home of president, Jo Hughes.

A bunking party was held at Millie Cannon's home so that plans could be made for the annual club banquet on January 9. A lighthouse with revolving multicolored lights helped to provide the atmosphere for the theme, Harbor Lights. The speaker for the evening, John White, presented Jo Hughes with the K.A.T. Big Mouth Award for telling the banquet plans to someone outside of the club.

OFFICERS. Fall: Hughes, Pres.; Speak, Vice-Pres.; Risinger, Sec.-Treas.; Nevins, West, Hist.; Ritchie, Kitten-at-Arms. Spring: Ritchie, Pres.; Dial, Vice-Pres.; West, Sec.-Treas.; Powell, Hist.; Cowan, Kitten-at-Arms.

CLUB beau Dickie Dean talks with these Kappa Alpha Tau members after their banquet on the sixth of February at which Dickie was presented with a tiepin by club president Jo Hughes.





COWBOYS Lanny Casey, Jere Woodward, Cliff Ganus, and Roy Evans talk with K-9 sweetheart Linda Risinger at the traditional cowboy banquet. Lanny presented Linda with a lovely pearl necklace.

K-9

Home-cooked food enjoyed at 'wagon wheels' banquet



The K-9s of 1961 enjoyed many activities during the year. This year's pledges thoroughly enjoyed their full week of pledging and were happy to become members of Harding Academy's oldest boy's social club.

This year the K-9s and their dates journeyed back to the days of the old west by way of "Wagon Wheels," the theme of this year's annual banquet at the Legion Hut. The K-9s and their dates ate their own home-cooked food, which was prepared by members of the club.

The K-9s elected Linda Risinger as their club sweetheart, and at their banquet they presented her with a small gift of appreciation.

OFFICERS: Casey, Pres.; J. Evans, Vice-Pres.; Vanwinkle, Sec.-Treas.

K-9. TOP ROW: Bales, Casey. SECOND ROW: Dean, J. Evans, R. Evans, Ganus, Goodman. THIRD ROW: Hartley, Hawkins, J. Jones, Lawson, McCorkle. FOURTH ROW: Martin, Mills, Reed, Risinger, Sears. FIFTH ROW: Skipper, J. Underwood, L. Underwood, Vanwinkle, Woodward.





TALKING with Cliff Ganus, Ruth Anne Brown, and Francene Spaulding at the S.T.A.R. banquet is S.T.A.R. beau Bobby Thompson. Bobby was presented with a pair of cuff links by Ruth Anne.

S.T.A.R. S.T.A.R. 'Granada' banquet set in Mexican atmosphere



STAR. TOP ROW: Brown, Bowman, Byrd, Callanen, Diller. SECOND ROW: Elliott, Fuller, Green, Gibbons, Hubbard. THIRD ROW: Hutchison, McKnight, J. Martin, R. Martin, Mills. FOURTH ROW: Nelson, Smith, Spaulding, Staggs, Wilkes.



S.T.A.R.'s social events started with a bunking party at Ruth Ann Brown's house. After pledge week a rough initiation was held in the college park and also on the Academy's football field. Formal initiation was held at the home of Deanna Mills.

The S.T.A.R.'s had a second bunking party at Mary Ruth Gibbons' home. Guitars, cactus, and a balcony scene helped to create the atmosphere for their Spanish banquet "Granada," held February 6. Herb Dean, speaker of the evening, told of his adventures in Mexico, and John White contributed songs and picture slides of Mexico.

The S.T.A.R.'s planned as a project to help a family of ten children who live outside of Searcy.

OFFICERS. Fall: Brown, Pres.; Elliott, Vice-Pres.; Wilkes, Sec.-Treas.; Mills, Star-at-Arms; Martin, Rep.; Byrd, Hist. Spring: Brown, Pres.; Green, Vice-Pres.; Wilkes, Sec.-Treas.; Spaulding, Star-at-Arms; Hutchison, Rep.; Hubbard, Nelson, Hist.

VIKINGS

Viking pledges endure rough week of inglorious activity



The ten Viking pledges of 1960 began the year with a clean start, dipping their heads in the lily pond, shining shoes, and opening doors for those entering and leaving the student center. On final initiation night pledges enjoyed such little pleasantries as raw eggs, "kickapoo joy juice", molasses in their hair, honey down their necks, and a good general belting with newspapers. A party in College Park finished the week's activities.

Coach Ted Loyd, Viking sponsor, attended the banquet, held February 13, stag, as his wife had a baby boy two days before. The theme for the banquet this year was "Be My Valentine". Entertainment, furnished by Butch McLarey, was enjoyed by Sweetheart Kay Hutchison and guest speaker Glen Pace along with all the Vikings. The Rendezvous rang with laughter as the Vikings and their dates listened to requested novelty records.

OFFICERS: French, Pres.; Hays, Vice-Pres.; Hillis, Sec.-Treas.

VIKING sweetheart Kay Hutchison talks with Edward Hays at the Viking banquet just before Valentine's Day as Irma Lounsberry, Jack Evans, and Francene Spaulding listen with obvious pleasure.



VIKING. TOP ROW: Beckman, Bunch, Copeland, French, Glenn. SECOND ROW: Ham, Hampton, E. Hays, S. Hays, Hillis. THIRD ROW: Moore, Parks, Puckett, Pulliam, Rhenbolt. FOURTH ROW: Ritchey, Sanders, Street, G. Smith, R. Smith. FIFTH ROW: Taylor, Thompson.



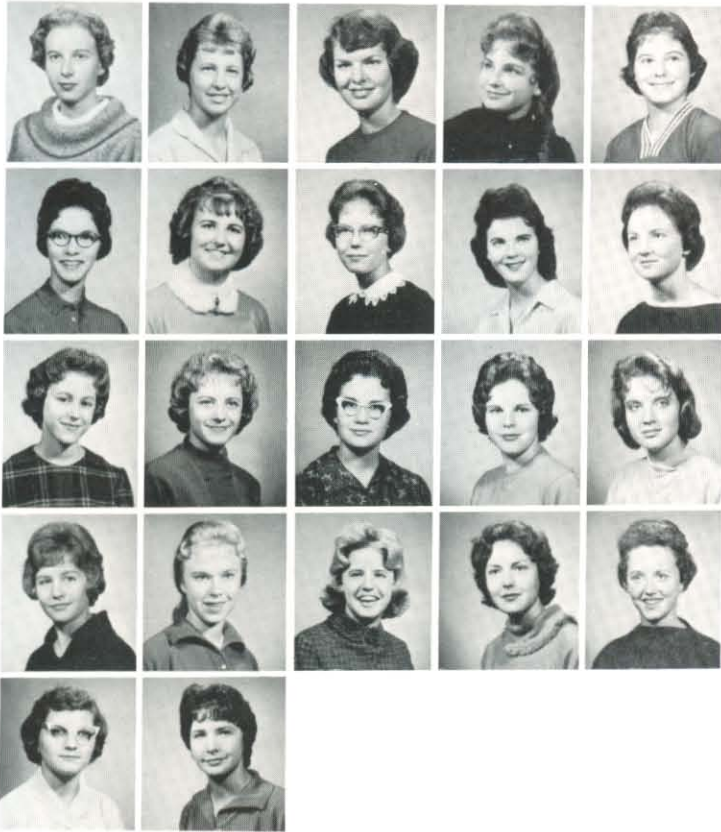

SUB-DEB. TOP ROW: Atteberry, Baines, Bales, Beene, Brady. SECOND ROW: Burks, Dawson, Ely, Ervin, Evans, THIRD ROW: Holder, Holmes, Kirksey, Lounsberry, McCrary. FOURTH ROW: McDougald, McKennon, Murph, Rexroad, Sapp. FIFTH ROW: Thompson, Wisenhunt.

SUB-DEB

Old folks at county home receive Thanksgiving turkey



Nine returning Sub-Debs put their thirteen pledges through a strenuous week of "freezing," collecting pennies, and doing anything else they could invent. Candles lighted the ceremony at Betty Ely's home during which the pledges were formally initiated into the club.

The first project of the club was to take a Thanksgiving turkey to the ten residents of the Old Folks' Home. Shortly before Christmas holidays, the club gathered for a party at the home of their sponsor, Marcie Lloyd, and surprised her with a baby shower.

Several work parties were held preceding January 28, the date of the Sub-Deb banquet. The theme, "A Snowflake Frolic," was portrayed with snowmen, snowcovered cedar, and snowflakes. Baby pictures of all present, including the speaker, Dean Joseph Pryor, provided a full evening of fun. This year's Deb of Honor, Mary Ethel Bales, was presented a corsage.

OFFICERS. Fall: Bales, Pres.; McDougald, Vice-Pres.; Evans, Sec.; McKennon, Treas.; Sapp, Hist.; Ely, Deb-at-arms; Burks, Rep.; Spring: Bales, Pres.; Evans, Vice-Pres.; Burks, Sec.; McKennon, Treas.; Sapp, Hist.; McDougald, Deb-at-arms; Ely, Rep.

SUB-DEB beau Donnie Thompson enjoys talking with several club members during an evening gathering in the Student Center. Donnie also serves as President of the Sub-Deb's brother club, Z K T.





ENJOYING association with ZKT president Donnie Thompson and other members is sweetheart Leminda McDougald. She is a member of the Sub-Deb social club and is captain of the cheerleaders.

ZKT

ZKTs hold outdoor supper to climax week of pledging



The ZKT pledges enjoyed a week of pledging which was climaxed by an outdoor supper in the college park and several games at the home of G. E. Baggett, the club sponsor.

This year the ZKT's ordered club jackets of blue wool-felt, trimmed with white and gold leather. A beautiful blue and gold diamond, the club emblem, adorns the back of each jacket.

This year the ZKT's elected Leminda McDougald as their club sweetheart.

The ZKT's and their dates enjoyed a beautiful banquet in the Blue Room of the Robertson Rendezvous, March 27.

ZKT. TOP ROW: Adams, Blackburn, Davenport, Dawson, Ely. SECOND ROW: Hager, Harless, Highers, McWherter, Morrison. THIRD ROW: Naler, O'Bryant, Thompson, Wilson, Winans.



OFFICERS. Thompson, Pres.; Hager, Vice Pres.; Dawson, Rep.



FOOTBALL TEAM. FRONT ROW: Berryhill, Harless, Morrison, Glenn, Ely, Hartley, Risinger, Martin, Street. SECOND ROW: French, Naler, Winans, D. Thompson, J. Evans, Skipper, Moore, Dean, Sears, Mills. THIRD ROW: Coach Higginbotham, B. Thompson, Underwood, Hawkins, Rheinbolt, Woodward, Jones, Vanwinkle, Casey, McCorkle, Hays, Coach Lloyd.

Football



| RESULTS | | |
|---------|--------------------|-----------|
| Harding | | Opponents |
| 14 | Harding of Memphis | 0 |
| 34 | Beebe | 0 |
| 44 | DeValls Bluff | 6 |
| 6 | Des Arc | 7 |
| 44 | *Heber Springs | 7 |
| 34 | Clinton | 0 |
| 27 | Bald Knob | 7 |
| 14 | *Augusta | 0 |
| 20 | Jonesboro "B" | 13 |
| 34 | Corning | 6 |

SENIOR Jack Evans demonstrates his skill in football. Jack placed on the All-State team and was an honorable mention All-American.

FOOTBALL

Wildcats have best season in academy's history

The Wildcats' football season of 1960 was the best in the history of Harding Academy. While running up an impressive 9-1 record, the Cats outscored their opponents by an average of 22½ points per game. Des Arc was the only team to win over the Cats; this was the closest game of the season with only one point's difference in the final score of 7-6.

Harding took both of its conference games by a good margin and won another district championship. The All-District Team had six Wildcats on it. They are Lanny Casey, Johnny Jones, Dee Vanwinkle, Dicky Dean, John Underwood, and Jack Evans.

Casey, the leading ball carrier, and Evans, the leading lineman, bowed out of high school football with a brilliant finish. Lanny was fourth in the state in points scored and first in the state in points scored per game. Jack received a berth on the All-State Team and honorable mention for All-American.

The first-string seniors graduating this year are Lanny Casey, Johnny Jones, Larry French, Jack Evans, Donnie Thompson, and John Underwood.



HARD-HITTING Wildcats discouraged many opponents. Here Dean and Casey team up to bring down an unidentified Bald Knob backfield man.

BLOCKING was stressed throughout the season as one of the most important phases of football. This almost perfect formation came as the result of many long and strenuous afternoon practices.





SENIOR BASKETBALL TEAM. FRONT ROW: Harless, Hays, McCorkle, Dean, Vanwinkle, Rheinbolt. SECOND ROW: Adams, Manager, Jones, French, Bunch, Thompson, Moore, Casey, Lloyd, Coach. NOT PICTURED: Evans.

Basketball



REBOUNDING over Crowley Ridge Academy's players is Jack Evans. Jumping power was used to bring down the ball into the Wildcat's hands.

The Wildcats reached new heights this year with a 24-5 record. Under the leadership of Coach Ted Lloyd they defeated every team on their schedule at least once during the season.

The team this year was probably the best in the history of Harding Academy. They had height, hustle, and a team effort that continued until the final buzzer sounded. These factors led to a very successful season.

The Cats won their first county championship on February 11 at Kensett by downing Kensett, Judsonia, and McRae. Casey and Evans were named to the All-County Team. Harding then reached the finals in the district tournament by winning over Augusta, Cushman, and Newark, but the Mountain View Yellowjackets defeated the Cats in the last few minutes of the game by a score of 39-36. Casey and Evans were named to the All-District Team.

RESULTS

HARDING

OPPONENTS

| | | |
|----|--------------------|----|
| 56 | Kensett | 42 |
| 78 | Crowley's Ridge | 22 |
| 39 | *Kensett | 37 |
| 54 | Heber Springs | 34 |
| 51 | *McRae | 53 |
| 61 | Bald Knob | 48 |
| 81 | Beebe | 35 |
| 78 | Crowley's Ridge | 41 |
| 73 | Pleasant Plains | 41 |
| 43 | Judsonia | 56 |
| 54 | Harding of Memphis | 36 |
| 65 | McRae | 55 |
| 43 | Newark | 49 |
| 51 | Swifton | 47 |
| 61 | Harding of Memphis | 26 |
| 45 | Newark | 47 |
| 65 | Bald Knob | 44 |
| 50 | Mountain View | 48 |
| 86 | Swifton | 46 |
| 56 | **Kensett | 42 |
| 46 | **Judsonia | 43 |
| 54 | **McRae | 51 |
| 74 | Heber Springs | 51 |
| 55 | Pangburn | 46 |
| 69 | ***Augusta | 47 |
| 63 | ***Cushman | 44 |
| 59 | ***Newark | 53 |
| 36 | ***Mountain View | 39 |

* Invitational Tournament
 ** County Tournament
 *** District Tournament

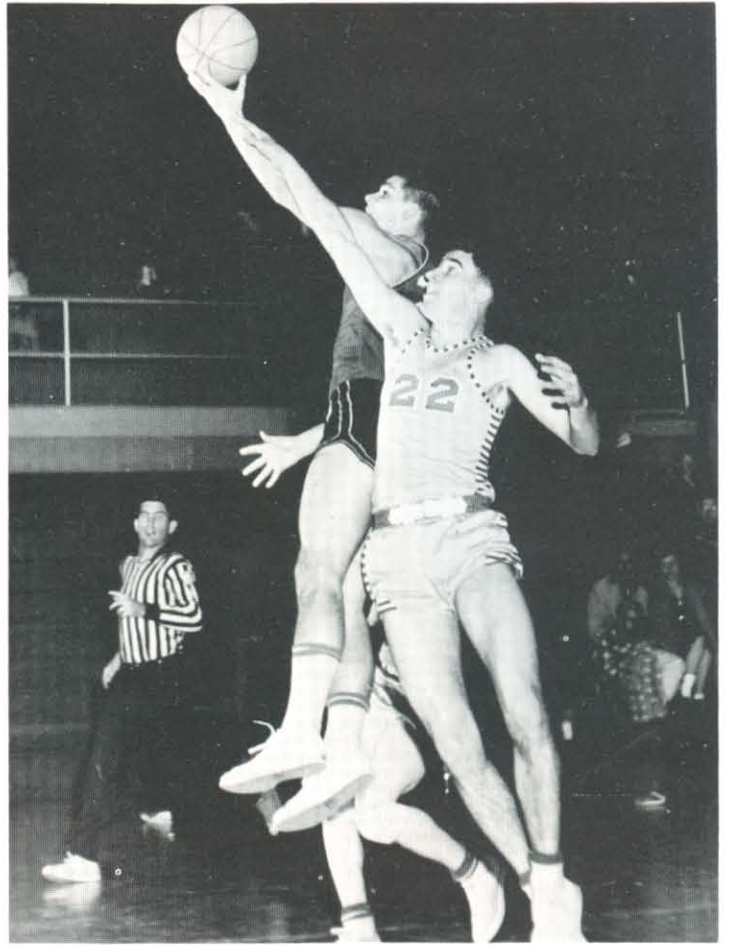

BREAKING down court ahead of everyone else is Dee Vanwinkle on a fast break. These two points helped the Academy Wildcats defeat Swifton.



WAITING for a possible rebound, players surround Evans as he tips it in against Crowley's Ridge. The Cats won with a score of 78-22.



JUMPING JACK Evans lacked neither height nor hustle as he went up for rebounds. As he towers over other players, Vanwinkle waits for a tip.



Under the supervision of Coaches Ted Lloyd and Ed Higginbotham, the Harding Academy Wildcats face the coming track season with determination and the will to win.

The Wildcats' high hopes rest on last year's returning lettermen. They are Lanny Casey, who will broad jump and run in the dashes; Dickie Dean, who will high jump and throw the discus; Johnny Jones, who will run in the dashes and throw the discus; and Dee Vanwinkle, who will run the hurdles, pole vault, and high jump.

During the 1960 season, the Wildcats won both the county and district track meets. Dee Vanwinkle placed fourth in the state track meet where he went over the bar at 10'4." Lanny Casey was high point man for the season. He broke the school broad jump record with a jump of 20'4."

PLACING in state competition, hurdling star Dee Vanwinkle goes over in excellent form.

Track

SENIOR TRACK TEAM. FIRST ROW: Rodney Skipper, Richard Rheinbolt, Ed Hays, Edwin Harless, Dee Vanwinkle. SECOND ROW: Coach Ed Higginbotham, Jere Woodward, Johnny Jones, Lanny Casey, Larry French, Cliff Ganus. THIRD ROW: Coach Ted Lloyd, Dickie Dean, David Bunch, Donnie Thompson, Bobby Thompson.





JUNIOR BASKETBALL TEAM. FRONT ROW: Mills, Martin, Risinger. SECOND ROW: Street, Berryhill, Bales, Ely, Lawson.

Junior basketball

Under the supervision of Coach Ed Higginbotham the Wildcats improved their basketball record over last year's record. They came out with a 7-8 record for the year.

The returning lettermen were Captain Dickie Berryhill at center; Dale Ely, Larry Lawson, and James Street at forward; and Dennis Martin, Ken Mills, and Captain Harry Risinger at guard.

Dickie Berryhill, who has one more year of junior basketball, was nominated to the all-county junior basketball team. At the end of the season, he was the top scorer on the team. He had 136 points for the entire season.

HUSTLING was the key to the Wildcats' winning success. In this scrimmage game, James Street is guarded by All-Countian Dickie Berryhill.

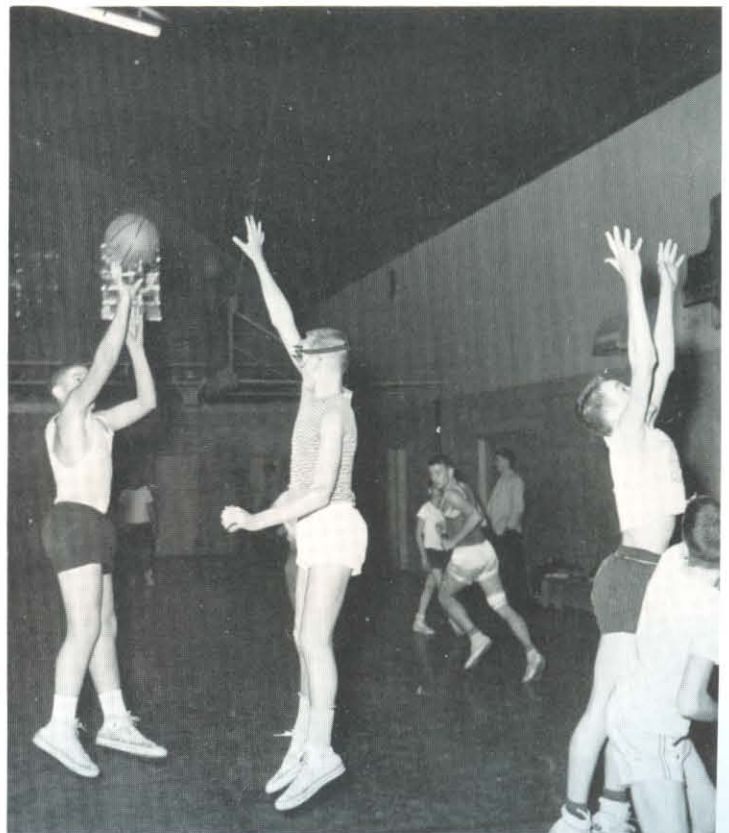



EIGHTH GRADE. FIRST ROW: Mr. Gould, Nina Hays, Glenda West, Marion McLarion, Shirley Stafford, Patty Sue Sears, Alan Garner. SECOND ROW: David Pace, Ken Cope, Dickie Berryhill, Franklin Joyner, Stanley Wilson, Clifton Roberts. NOT PICTURED: Danny Sapp, Lisa Schrade.



SEVENTH GRADE. FIRST ROW: Bobby Wilson, Carol Brown, Linda Wilson, Jenene Hart, Barbara Bales, Jeannie Kile, Diane Stevens, Molly Mason, Oscar McDougald, James Bixler. SECOND ROW: Miss Browning, Joey Pace, Steven Sanderson, Charles Bridgeman, Jerry Moore, Mike Hedrick, Phil Hughes, Philip Pulley, Moss Yater, Gary Martin.

Elementary school

SIXTH GRADE. FIRST ROW: David Lawson, Beth Underwood, Barbara Garner, Kittena Puckett, Marcia Hays, Catherine Wilson. SECOND ROW: Mrs. Rowe, Eddie Stafford, David Berryhill, Larry Holt, Marty Thompson, Rene Langston, Roger Barnett.



FIFTH GRADE. FIRST ROW: Cynthia Bridgeman, Catherine Gould, Martha Ann Sears, Debbie Ganus, Becky Morris, Martina Prock, Mona Lee Moore, Margaret Formby, Kristina West. SECOND ROW: Mrs. Helsten, Aleta Gordon, Tresea Rushton, Judy Street, Joel Harris, Jim Atteberry, Johnny Sapp, Tommy Sapp.





FOURTH GRADE. FIRST ROW: Allan Gould, Linda Kile, Patti Stevens, Marthanna Yater, Jenny Davis, Penny Groover, Sammye Holder, Larry Brown. SECOND ROW: Mrs. Powell, Bobby Helsten, Jimmy Berryhill, Mike Moyer, Jack Powell, Mark Bales, Stanley Sanderson, Chris Kariya. NOT PICTURED: Sharon Webb.



THIRD GRADE. FIRST ROW: David Crowder, Rachel Formby, Rosemary Baggett, Timothy Bixler, Janet Thompson, Steve Bowie. SECOND ROW: Mrs. Lawson, Johnny Baines, J. R. Thomas, Andrew Ott, Keith Rhodes, Tony Swain.

Elementary school

SECOND GRADE. FIRST ROW: Kathleen Sheppard, Mona Prock, Sara Hays, Dena Groover, Cathy Kariya, Mary Nell Garner, Patty Helsten, Beverly Jo Pryor, Amy Chapman, Pamela Milton. SECOND ROW: Mrs. Reidheimer, B. K. Morris, Gary Beck, Frank Wellborne, Stephen Tucker, Skippy Hicker, Kyle Searcy, Ray Loney, Danny Roten.



FIRST GRADE. FIRST ROW: Ann Ulrey, Donna Wilson, Carla Allison, Sherry Davis, Wade Ely, Teresa English, Carolyn Brown, Stephen Morris. SECOND ROW: Mrs. Pearce, Michael Milton, Robert Ott, Eddie Baker, Charles Ganus, David Campbell, Larry Patterson, Stephen Kellar.





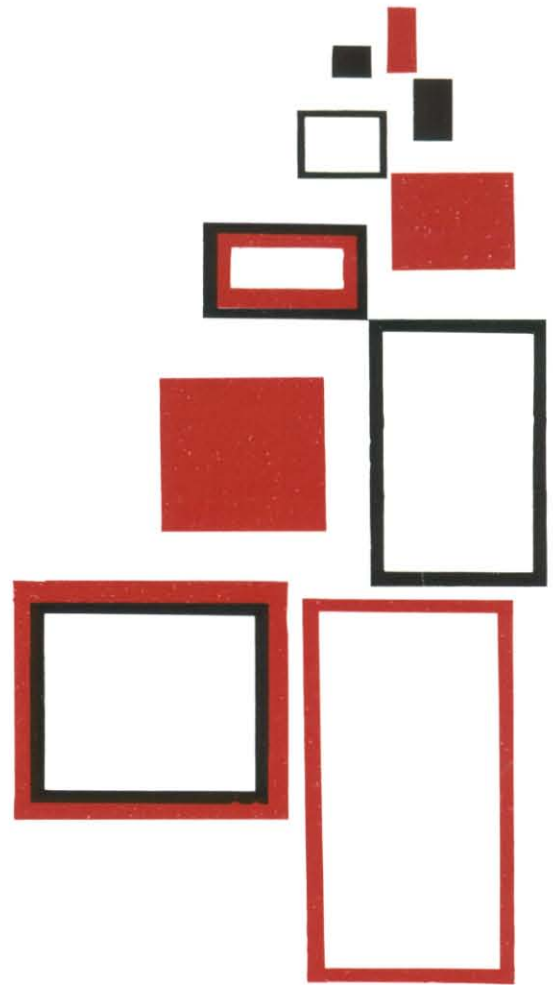

The businessmen represented in the student publications of Harding College have watched and in a very real sense helped to foster the growth of the College. Their interest is manifested in the advertising space they purchase in the student publications. The *Bison* could not go to press each week were it not for this advertising and the *Petit Jean* would be severely limited without it.

In the past, students of Harding have included these merchants in their perspective of college life, realizing that just as it is good business to advertise for the student trade, it is good business for the students to trade with the advertisers.

Buyers Guide

College directory

A

Aaron, Jane (Sr) Letona, Ark., 39, 114, 123, 138, 160
Aaron, June (Fr) Letona, Ark., 64
Ables, Catherine (S) 1220 Mt. Holly, El Dorado, Ark., 56, 129, 159
Ackers, Gary (Sr) 2318 25th Ave., Oakland, Calif., 39, 114
Aday, Sylvia (Fr) Rt. 5, Waxahachie, Tex., 64, 153
Aday, Gary (Sr) Rt. 5, Waxahachie, Tex., 39, 125, 134
Adams, Dale (Fr) 1120 Third, Newport, Ark., 64
Adcox, David (Sr) 406 E. Moore, Searcy, Ark., 39
Adkerson, Roy (Jr) Rt. 1, Paragould, Ark., 50, 139, 165
Adkins, James (Sr) 1826 Brown, Memphis, Tenn.
Agur, Dorothy (Jr) 338 W. Ave., J-8, Lancaster, Calif.
Akers, Bobby (S) 205 Linden Circle, Kennett, Mo., 56, 141
Akin, Larry (Fr) 2205 Smythe, Plainview, Tex., 64, 140, 175, 186
Albritton, Carol (Fr) 528 Fountain, Paducah, Ky., 64, 132, 138, 153
Alexander, Cecil (G) Box 801, Trenton, Mich.
Allen, Alice J. (Jr) Rt. 2, Box 963, Brentwood, Calif.
Allen, Lanier (Jr) Rt. 2, Box 963, Brentwood, Calif.
Allen, Linda (Fr) Box 44, Alicia, Ark., 64, 160, 201
Allen, Eugene (Fr) 6715 Richwood Road, Houston, Tex., 64, 171
Alley, Robert (Jr) Rt. 2, Oak Grove, Mo., 50, 82, 140
Allison, Ann (S) Rt. 1, Box 42, Pocahontas, Ark., 56, 150, 155
Allison, Judy (Fr) Rt. 1, Box 41, Pocahontas, Ark., 64
Allmond, Jimmy (Fr) 2342 Kingswood Dr., Dallas 28, Tex., 64, 175
Altman, Wayne (G) 1162 Remount, North Charleston, S. C.
Amason, Carolyn (S) 127 Merle St., El Dorado, Ark.
Anderson, Curtis (S) 900 Barnes, Portageville, Mo., 50, 176
Anderson, Jan (Jr) 11208 S. Troy, Chicago, Ill., 50, 132, 159
Anderson, Jewel (Fr) 900 Barnes, Portageville, Mo., 64, 128, 145
Anderson, Joel (Fr) Rt. 1, Swifton, Ark., 64, 129, 135, 140, 167
Anderson, Lynda (S) 2607 S. Taylor, Little Rock, Ark., 56, 129, 136, 158
Anderson, Myra (Sr) Rt. 2, Valdosta, Ga., 39, 114, 118, 139, 145
Anderson, Richard (Sr) Wanneta, Nebr., 39, 114, 118, 164, 192, 193, 201
Angel, Jim (S) Rt. 1, Bay, Ark., 56, 125, 171
Anschutz, Robert (S) 3813 Cherrywood, Austin, Tex., 72
Arnold, A. J. (Sr) 806 W. 11th Ave., Crossett, Ark., 39, 129
Arnold, Wayne (Sr) 504 Bland, Pocahontas, Ark., 39, 123, 125, 135, 175
Ashby, Sherry (Fr) 207 W. Jefferson, Aberdeen, Miss., 64, 133, 154, 201
Atkinson, Jerry (Jr) 2301 N. Delaware, Springfield, Mo., 50, 115, 127, 130, 131, 172
Atwood, Leona (S) Waxahachie Sanitarium, Waxahachie, Tex., 56, 132, 162
Austin, Mina J. (Fr) 216 Duncan, Fayetteville, Ark., 64, 146
Averett, Larry (S) Rt. 1, Parma, Mo., 56, 186

B

Babb, Charlene (S) Rt. 1, Box 44-A, Bradford, Ark., 56, 132
Bach, Gaylon (Jr) 221 W. Krack St., Forrest, Ill., 50, 96, 125, 156, 201
Bacherl, Mike Anthony (Jr) Box 375, Mountain Home, Ark.
Bailey, Carol Ann (S) Ravenden Springs, Ark., 56, 132, 136, 137, 153
Bailey, James Russel (Sr) Griffithville, Ark., 39, 139, 168, 196
Bailey, "Beetle" (Jr) 106 N. Court, Crown Point, Ind., 50, 123, 136, 172, 200, 201
Bailey, Maralyn (Jr) 313 N. Parkway, El Dorado, Ark., 50, 93, 108, 127, 130, 148
Bailey, Rayma (Fr) 106 N. Court, Crown Point, Ind., 64, 149, 201
Baillie, Shirley Jean (S) Rt. 1, Roberts, Ill., 56
Baird, Anna Jane (Fr) Rt. 1, Hardy, Ark., 64, 138, 146
Baker, Don Alan (Fr) Baileton, Ala., 165
Baker, Gloria (Jr) Box 194, Bradford, Ark., 50, 96, 159, 201
Baker, Judith (Fr) 900 Walnut, Crossett, Ark., 64, 162
Baker, Peggie (Fr) Box 314, Como, Miss., 64, 125, 127, 156
Baldwin, Gene (Fr) Mountain View, Ark., 64
Ball, Glenda (Fr) Box 194, Hickory Ridge, Ark., 64, 132, 159
Ball, Jane (Fr) 405 Fleming St., Columbia, Tenn., 64, 148, 201
Ballenger, Joann (Fr) 501 W. 3rd St., Corning, Ark.
Banister, Sunnye (Fr) 101 Main St., Rector, Ark., 64, 156
Bankhead, Royce (Sr) 2317 39th St., Lubbock, Tex., 39, 124, 171
Barber, Wilma (Jr) Rt. 1, Box 137, Bald Knob, Ark., 72
Barden, Billy (S) 705 Schoonover St., Pocahontas, Ark., 56, 175, 196, 201
Barker, Peggy (Sr) 1127 Lexington Dr., Irving, Tex., 39, 157
Barnes, Patricia (Fr) Leachville, Ark., 49, 64, 200, 201
Barnes, Shirley (Fr) 216 N. Second St., Ripley, Ohio, 72
Barnes, Bill (Jr) 505 S. Seventh, Hayti, Mo., 50, 172
Barnum, William (Fr) Rt. 5, Searcy, Ark.
Barrett, Doris (Jr) Rt. 3, Jonesboro, Ark., 50, 127, 138, 158
Barrett, Mary L. (S) Rt. 3, Box 325, Jonesboro, Ark., 56, 158, 132
Bartley, Betty (Fr) Rt. 1, Rogers, Ark., 64
Bartow, Joyce (Fr) 26 DeMille Ave., Elmont, N. Y., 64, 146
Baucom, Bob (Jr) Box 128, Spring Hill, Tenn., 50, 127, 132, 168
Baucom, Ronnie (Fr) Box 128, Spring Hill, Tenn., 65, 168
Bawcom, Glenda (Jr) 1421 S. Washington, Bastrop, La., 50, 96, 136, 158
Bean, Glenda (S) 213 Cherry St., Clarksville, Ark., 56, 159
Becker, Harold (S) 12008 Brinley, Middletown, Ky., 56, 173
Beeson, Jan (S) Box 604, Harrisburg, Ark., 56, 171
Bell, Robert (Fr) 1636 NW 6th Ave., Gainesville, Fla., 65

Belue, Bill (Sr) Earle, Ark., 39, 170
Benson, Jerry (Jr) Rt. 5, Searcy, Ark., 50, 141, 169
Bentley, Elizabeth (Fr) 187 Burchfield Dr., Knoxville, Ky., 65, 152
Benton, James (Fr) 256 Pope, Camden, Ark., 65, 173
Benton, James (Fr) 711 N. Maple, Searcy, Ark.
Berry, Carolyn (Jr) 815 N. Arthur, Little Rock, Ark., 50, 155
Berry, Sharon (S) 815 N. Arthur, Little Rock, Ark., 32, 56, 155
Berryhill, Anne (Jr) 5 Harding Dr., Searcy, Ark., 50, 87, 96, 106, 130, 131, 157
Berryhill, Don (Jr) 5 Harding Dr., Searcy, Ark., 50, 130, 134, 175
Berryhill, Naita Jean (Fr) 5 Harding Dr., Searcy, Ark., 65, 131, 157
Bessent, George (Sr) 4485 17th, Wyandotte, Mich., 39, 177
Biggers, Patricia (Fr) Rt. 2, Box 165, Muncie, Ind., 65, 136, 160
Binkley, Lydia (Fr) Rt. 1, Box 199, Clemmons, N. C., 65, 160
Billingsley, John (S) Rt. 5, Prescott, Ark., 56, 163
Bishop, Kathryn (S) Lewisville, Ohio, 56, 159
Bissett, Carol (Jr) 1213 N. Griffin, Okmulgee, Okla., 50, 138, 151
Bissett, Donna (Sr) 1213 N. Griffin, Okmulgee, Okla., 39, 138, 151
Bjelland, June (S) 302 1/2 E. State, Marshallton, Iowa, 155
Black, Lillie (S) Box 128, Springhill, Tenn.
Blackwell, Barbara (Fr) 6422 Wellsmar, St. Louis, Mo., 65, 127, 154
Blair, Charles (Fr) Box 187, Salem, Ark., 65
Blair, Donald (Jr) Box 187, Salem, Ark., 51, 136
Blair, Sharon (Jr) 533 Carrlands Dr., Kettering, Ohio, 51, 136
Blake, Tom (Fr) Rt. 1, England, Ark., 65, 135, 173
Blucker, James (S) 2320 W. 16th St., N. Little Rock, Ark., 57
Boatright, Clifford (Sr) 102 Drilling, Morrilton, Ark.
Boaz, Barbara (Fr) 304 Carroll, Larned, Kansas, 65, 132, 147
Bolen, Mary E. (Jr) 1400 E. Crestwood Dr., Memphis, Tenn., 51, 130, 131, 136, 145
Bomar, Jackie (Fr) 4824 Willow Rd., Memphis, Tenn., 65, 156
Bonnell, Charles (S) Rt. 7, Doniphan, Mo., 57, 171
Booker, Ben (Jr) Box 128, Spring Hill, Tenn., 51
Borden, Virginia (Jr) Kiamath Falls, Ore., 72, 150
Sowman, Carol (Sr) Box 6, Perrysville, Ind., 39, 128, 130, 146
Bowman, Donald (Fr) Rt. 3, Newport, Ark., 65, 170
Bowman, Judy (Fr) Rt. 2, Clinton, Ark., 65, 153
Boyd, Gwen (Jr) Box 948, Idalou, Tex., 51, 171
Boykin, Louis (S) 812 W. 22nd Ave., Pine Bluff, Ark., 51, 166
Bozarth, Joseph (Sr) 318 E. Lorada, Flint, Mich., 39, 164
Brackin, Richard Don (Sr) Box 480, Town Creek, Ala., 39, 132
Bradshaw, Kenneth (Sr) 1034 S. Whitney, Aransas Pass, Tex., 39, 169
Brakefield, Larry (S) 109 E. Pine, Bastrop, La., 57, 175, 186, 189
Branch, Doayne (Fr) Rt. 2, Greenbriar, Ark., 65
Bredlow, Ronny (Fr) Rt. 1, Box 129, England, Ark., 65, 168
Brewer, Bob (Fr) 6729 Macon, Memphis, Tenn., 65, 133, 134, 172
Brewer, Jerry (S) Rt. 5, Springdale, Ark., 57
Brister, Thomas (Sr) Rt. 1, Box 238, Senatobia, Miss., 40, 168
Brock, Del (Fr) Box 660, Cullman, Ala., 65, 132, 172, 192
Brodie, George (S) 611 Bryn Maur, Narberth, Pa., 57
Brooks, Doris (Sr) Rt. 8, Box 332A, Athens, Ala., 40, 136, 159, 198
Brooks, Grover (Fr) 4401 W. 24th, Little Rock, Ark., 65
Brown, Harmon (S) 1121 Hanna, Grand Blanc, Mich., 57, 135, 139, 165
Brown, Larry (Fr) 84 S. Sherman St., Denver, Colo., 27, 65, 128, 168
Brown, Sarah (S) McNab, Ark., 57, 127, 132, 150, 201
Brunette, Anita (Sr) 562 S. San Clemente, Ventura, Calif., 40, 132, 149
Bruster, James (S) 341 S. Houston, Aransas Pass, Tex., 57, 169
Bryant, Beatrice (S) Star Route, Spavinaw, Okla., 57, 128, 145
Bryant, Johnny (Jr) Rt. 1, Box 9, Portageville, Mo., 190
Bryant, Tommy (Fr) Rt. 1, Box 22, Searcy, Ark., 65, 132, 175, 201
Buchanan, Jennette (S) Rt. 11, Box 100, Springfield, Mo., 57, 159
Buchanan, Ruth (Sr) Rt. 2, Box 52, DeRidder, La., 40, 138, 160
Bullard, Bobby (Sr) 10119 Winner Rd., Independence, Mo., 40, 169
Bullock, Don (Jr) 7369 Arlington Dr., Richmond Hts, Mo., 51, 170
Burks, Jerry (Jr) 605 Minneola Rd., Dodge City, Kan., 51, 130, 141, 168
Burnley, Sylvia (Jr) Box 221, Kensett, Ark., 51
Burns, Judy (Fr) Box 186, Canton, Tex., 65, 145, 201
Butler, Betty (Jr) 4601 Pike, N. Little Rock, Ark., 51, 154
Butler, Billie (Sr) Pangburn, Ark., 72, 135
Butler, Nancy (S) Pangburn, Ark., 57, 148
Butterfield, Ronald (Sr) Box 247, Cortez, Colo., 40, 167
Byrd, Sandra (Jr) 106 Kelly, Enterprise, Ala., 51, 96, 148

C

Cable, Phillip (Fr) 615 Highland, Paragould, Ark.
Camp, Ben (Sr) 1841 W. 27th St. N., Wichita, Kan., 40, 190, 196
Camp, Patricia (Sr) Rt. 9, Box 92, Birmingham, Ala., 40
Cannon, Bill (Jr) 505 N. Charles, Searcy, Ark.
Cannon, Edith (Fr) 517 Summer St., Rockford, Ill., 72
Cannon, Jim (Sr) 1598 Dearing, Memphis, Tenn., 190
Cannon, Margaret (S) 517 Summer St., Rockford, Ill.
Cannon, Sylvia (Fr) 502 E. Center, Searcy, Ark.
Caraway, Patricia (Fr) 211 East Peach, El Dorado, Ark., 65
Caretsos, Constantinos (Fr) Athens, Greece, 72
Carson, Gary (S) Rt. 5, Cadiz, Ohio, 57, 174
Carson, Richard (Jr) 3306 Elmwood Ave., Erie, Pa., 51, 136, 166
Carson, Robert (S) 75 Claver Ave., Toronto, Ontario, Canada
Carter, Pat, Jr. (Jr) 712 E. 29th St., Vancouver, Wash., 51, 132
Carter, Richard (Sr) 2922 Evangeline St., Baton Rouge, La., 40, 101, 164, 201



COTHERN'S MEN STORE is Searcy's leading store for the college shopper. At **COTHERN'S** you will always find a wide selection of traditional or continental styles at popular prices.

Shelia, Jerry and Linda found that in addition to the best in cosmetics, sundries and pharmaceutical service, **HEADLEE'S DRUG STORE** offers the best in refreshments too.





BEN RED STUDIO

Portrait — Commercial — Candid
Photography

117 Main Street

Little Rock, Arkansas

Carter, Tommy (Fr) 2301 N. 52nd, Waco, Tex., 64, 65, 83, 172
Casey, Bettye (Sr) 912 E. Market St., 51, 131, 147
Casey, Gerald (Sr) 912 E. Market St., Searcy, Ark., 40, 115, 118, 130, 172, 186, 188, 190
Champney, Gayle (Fr) 123 N. Madison Ave., LaGrange, Ill., 65, 161
Chan, Cecilia (S) 32 Kimberly St., 2nd Fl., Kowloon, Hong Kong, 72
Chapman, Tara Lee (Fr) Box 67, Swifton, Ark., 65
Chappell, Eugene (Fr) Box 44, Imboden, Ark.
Chase, Tom (Jr) 2231 S. 14th Ave., Broadview, Ill., 51, 177
Cheatham, Carl (Jr) Rt. 2, Lincoln, Ark., 51, 130, 168
Cheatham, Patricia (S) Rt. 2, Lincoln, Ark., 57, 132, 158
Cheek, Elizabeth (Sr) Box 64, Atkins, Ark., 40, 136, 150
Chester, Earl (Jr) Pocahontas, Ark., 51, 171
Childers, Sandra (Fr) 3878 Lytle Circle, Memphis, Tenn., 65, 132, 150
Childs, G. W. (S) Rt. 7, Corinth, Miss., 51
Chisam, Linda (Fr) 1178 Borg Ave., Temperance, Mich., 65, 146
Christmas, Dorothy (Fr) 103 N. Grand Ave., Brownsville, Tenn., 65, 162
Christmas, Mary Jane (Sr) 103 N. Grand Ave., Brownsville, Tenn., 40, 162
Church, Sandra (Jr) Rt. 1, Box 141, Hazel Green, Ala., 51, 159
Citty, Jim (Sr) 1210 S.E. Jackson, Idabel, Okla., 40, 92, 115, 127, 175, 186, 189, 192, 201
Citty Sylvia (S) 1210 S.E. Jackson, Idabel, Okla., 57, 148, 200, 201
Clark, Clem (Fr) 105 N.E. Third, Idabel, Okla., 65, 175
Clary, Jim (Sr) 2095 Capitol, Warren, Mich., 40, 177, 196
Claude, Johnnie Faye (Fr) Imboden, Ark., 65, 152
Claypool, Georgie (Jr) Rt. 1, Box 68, Jerico Springs, Mo., 51, 95, 104, 123, 125, 134, 135, 162
Clayton, Beverly (Sr) 1515 Ogden St., N. W. Washington, D. C., 40, 86, 134
Climer, Anna Belle (S) Rt. 2, Rogersville, Mo., 57, 127, 132, 136, 137, 138, 154
Cline, Ted (Sr) Rt. 1, Cave City, Ky., 40
Cloud, Edna (Sr) 1100 Hope St., Jonesboro, Ark., 40
Clowers, Evelee (Fr) 3402 Mabelvale Pike, Little Rock, Ark., 65
Coates, Ralph (Fr) Box 403, Senath, Mo., 65
Cobb, Betty (S) 3117 Southern, Memphis, Tenn., 57, 129, 130, 131, 136, 137
Cobb, Lois (Jr) 1910 E. High St., Springfield, Mo., 51, 96, 130, 131, 136, 147
Coburn, Ruth (Jr) 1215 Palmer Ave., San Pablo, Calif., 51, 129, 138, 151
Coffman, Merle (Sr) Thida, Ark., 41, 96, 136, 155
Cole, Evelyn (S) 949 N. Holmes, Memphis, Tenn., 57, 132, 134, 149
Coleman, Stewart (F) 1110 W. Pleasure St., Searcy, Ark.
Collier, John (S) 101 Collier Dr., Clute, Tex., 57, 164, 201
Collings, Bob (Fr) 204 Milwaukee, Houston, Tex., 65
Collins, Ruth A. (Fr) Omaha, Ark., 65, 130, 154
Colvett, Dee (S) 581 W. Church, Alamo, Tenn., 57, 130, 133, 171
Colvin, Jack (Fr) Box 341, Arcadia, La., 65
Combs, Geneva (Jr) 7017 N. W. 46th, Bethany, Okla., 51, 82, 123, 140, 148
Combs, James (Fr) 809 E. 10th, El Dorado, Ark., 65
Combs, Stanley (S) Rt. 2, Box 588, Newport, Ark., 57, 168
Congleton, Arthur (Fr) Rt. 2, Box 402, Gainesville, Fla., 65
Conyers, Harold (S) 3713 Van Buren, El Paso, Tex.
Cook, Gene (S) Rt. 4, Box 75, Florence, Ala., 57, 129, 168
Cook, Karin (Fr) 3619 Autumn, Memphis, Tenn., 65, 132, 149
Cooper, Mary (Sr) 1302 Porter St., Batesville, Ark., 41, 138
Cooper, Loyd (S) Rt. 1, Box 177, Griffithville, Ark., 57
Cooper, Tony (Fr) Rt. 3, Paris, Ark.
Cope, Myra (Fr) Rt. 4, Searcy, Ark., 65, 132, 162
Cope, Sandra (Fr) 3609 N. Harding, Ft. Worth 6, Tex., 65, 138, 158
Corley, Jim (Jr) 4917 E. New York St., Indianapolis, Ind., 51, 174
Cossey, Jimmy (Fr) Clinton, Ark., 65, 176
Coston, Don (S) Box 255, Fordyce, Ark., 57
Cottrell, Nancy (Fr) 501 First St., Athens, Ala.
Cottrell, Philip (Fr) 3212 Gordon Rd., SW Atlanta, Ga., 65, 172
Courcier, Don (Jr) 1241 St. Charles, Oklahoma City 7, Okla., 51, 175
Covallinski, Dick (Jr) 7 Glenn Ave., Baslsing Ridge, N. J., 51, 129, 171
Covington, Jo (Jr) 3318 N. Harding, Ft. Worth, Tex., 51, 132, 133, 160
Cox, Anneke (S) 1 Patrician Lane, Little Rock, Ark., 57, 136, 159
Cox, Dennis (Fr) 6908 Kirkland, Tucson, Ariz., 65, 135, 172
Cox, George (Sr) Rt. 1, Dexter, Mo., 41
Cox, James (Sr) 120 Avenue A, Danville, Ill., 41
Craig, Robert (Fr) Box 1504, Wells, Tex., 65
Crass, Sharon (S) 8711 McCahill, Downey, Calif., 57, 162
Crawford, Ann (Fr) Box 162, Waldron, Ark., 65, 132, 147
Crighton, Cynthia Joyce (Jr) Rt. 4, Box 286, Springfield, Mo., 51, 132, 138, 154
Crookshank, Edwin (Sr) Le Grande, Iowa., 41, 128, 163
Crosby, Ed (S) Kelly St., Enterprise, Ala., 72, 164
Cross, Kenneth (S) 1118 N. McCampbell, Aransas Pass, Tex., 57, 163
Crowson, Judy (Jr) New Airport Rd., Bastrop, La., 51
Crowson, Marvin (Jr) Box 645, Durant, Okla., 51
Crumb, Myrna (S) 1925 S. Santa Fe, Wichita, Kan., 57, 136, 155
Cullen, Nancy (Fr) Box 644, 232 E. 13th, Fayetteville, Ark., 72
Cullen, Sara (S) Box 644, 232 E. 13th, Fayetteville, Ark., 52, 152
Cunningham, Mary (Fr) 1008 Elizabeth St., Crane, Tex., 65, 138, 150, 201
Curtis, Ben (Sr) 4526 E. El Segundo Blvd., Compton, Calif., 41, 114, 118

D

Dabbs, Mary Ann (S) Beedeville, Ark., 57, 152
Dalton, Donald (Fr) Box 74, Bryant, Pocahontas, Ark., 65

WOOD-FREEMAN Lumber Company

- * Johns-Mansville Products
- * Coleman Heating
- * Benjamin Moore Paints

400 South Locust

Phone CH 5-3591

WHITE HOUSE GROCERY

Located near the campus for your convenience.

Even if it is snowing or sleeting your heat stays on because **EVANS BUTANE GAS CO.** service is dependable.





For a perfect evening of wholesome entertainment take your date to enjoy a movie at the **RIALTO THEATRE**.

Take a break from your studies and come out to the **FROZEN DELITE** for a real treat. On highway 67 E.



- Dalton, Doris (Fr) Rt. 1, Box 290, Greenwood, Ark., 65
 Daniel, John (S) Rt. 2, Prescott, Ark., 58, 163
 Darling, Katie (S) Rt. 5, Nashville, Ark., 58, 155
 DaVee, Neva (Jr) 202 I. S. E., Miami, Okla., 52, 138, 151
 DaVee, Treva (Sr) 202 I. S. E., Miami, Okla., 41, 138, 151
 Davenport, Billy (Fr) Rt. A, Yellville, Ark., 65
 Davenport, Harold (Fr) 4121 Shirley, Jacksonville, Fla., 65, 174
 Davidson, David (S) 3095 S. Waverly Rd., Lansing, Mich., 58, 165
 Davis, Wayne (Sr) 1705 Ross, Springdale Ark., 41, 136, 141, 165
 Davis, Avonell (Sr) Box 463 Mancos, Colo., 41, 130
 Davis, Annette (S) 614 S. Palmer, Tyler, Tex., 58, 80, 131, 137, 157
 Davis, Carol (Fr) 209 McFarland, Branson, Mo., 65, 149
 Davis, Cline (Fr) Box 463., Mancos, Colo., 65
 Davis, Emaline (Jr) 13349 W. Atwater Jordan Rd., Livingston, Calif., 52, 136, 138, 159
 Davis, Georgia (Sr) 13349 W. Atwater Jordan Rd., Livingston, Calif., 41, 132, 136, 138, 152
 Davis, Jo Ann (Fr) McArthur St., Dyersburg, Tenn., 65, 138, 158
 Davis, William (Jr) 205 W. Academy, Searcy, Ark., 52
 Dean, Chris (S) 908 E. Center, Searcy, Ark., 58, 175
 Dearin, Ray (S) 1282a Morton, St. Louis, Mo., 58, 173, 201
 Decker, Edsel (Fr) Rt. 4., Searcy, Ark.
 Dennington, Rebecca (Fr) Box 91, Lewisville, Ark., 66, 128, 138, 158
 DePriest, Billy (S) Bald Knob, Ark., 58
 DeVore, Charles (Fr) Box 11., Beebe, Ark., 66, 167
 Dhoritey, William (S) Box 2, Judsonia, Ark., 58
 Dickson, James (Sr) Box 613, Brinkley, Ark., 41, 136, 141
 Diles, Bob (Sr) Williford, Ark., 41, 173
 Dillard, Charles (Jr) Box 62, Bergmar, Ark., 58
 Dishner, Judy (Sr) 4913 Idaho Ave., Nashville, Tenn., 42, 129, 136, 139, 160
 Doak, Kay (Sr) Rt. 2, Stockport, Ohio., 42, 125, 127, 155
 Doak, Martha (S) Rt. 2, Marietta, Ohio., 58, 157, 201
 Donnell, Christine (Jr) 625 4th Southeast, Miami, Okla., 52, 138, 161
 Dorris, Edna (S) Box 15, Potts Camp, Miss., 58, 125, 136, 154
 Douglas, Iris (S) 800 Otto, E. St. Louis, Ill., 66
 Douglass, Earnest (Jr) Box 216, Veneta, Ore., 52, 128, 129, 163
 Dozier, Rodger (Fr) Box 122, Forrest, Ill., 66, 174
 Dugger, Donald (Fr) 5065 N. Hopkins, Milwaukee, Wis., 66
 Dunaway, Robert (Jr) 1807 E. Leonard, Pensacola, Fla., 52, 165
 Duncan, Jimmy (Sr) 1100 Moore St., Searcy, Ark., 42
 Dunlap, Julia (Fr) Box 37, Saginaw, Tex., 66
 Dunlap, Larry (Fr) Box 165, Keller, Tex., 66
 Dunn, Kenneth (Fr) Box 1471, Wells, Tex., 66
 Dunn, Kenny (Jr) 2033 Cass, Sarasota Fla., 52, 84, 132, 141, 174, 200
 Dunn, Sharon (Fr) Biggers, Ark., 66, 136, 162
 Durgin, Neal (Sr) 3 Orchard Rd., Cedar Springs, Southington, Conn., 42, 129
 Durham Mignon (S) Rt. 4, Box 275B, El Dorado, Ark., 58, 148
 Durling, Barbara (Jr) Rt. 6, Wichita, Kan., 52, 118, 155
 Dye, Sandra (S) 2203 Martha Lane, Pasadena, Tex., 58, 156
 Dykes, Latina (Fr) 714 E. Center, Searcy, Ark., 66, 157

E

- Eckerberg, Ann (F) 4140 Cambridge, Kansas City, Kan., 66, 132, 139, 158
 Edens, Christine (Fr) 703 Pine, Boulder, Colo., 66
 Edrington, Lee (Fr) Rt. 4, Paragould, Ark.,
 Edwards, Jere (S) Alamo, Tenn., 58, 135
 Eichmann, Valdy (Sr) 11 Rue Das Fanchon, Liege, Belgium, 42, 128, 168
 Elliott, Gary (Jr) 200 Blanton, Searcy, Ark., 52, 132, 173
 Elswick, Sherry (Sr) Rt. 1, Webb City, Mo., 42, 95, 160
 Embry, Robert (S) 3106 Oak Grove, Ft. Smith, Ark., 58, 163
 Endres, Stevie (S) 6910 Sandalwood Dr., Birmingham, Michigan, 58, 122, 125, 149
 English, Sonja (Fr) 1410 Hamilton, Mena, Ark., 66, 132, 153
 Escue, Jerry (Jr) 17 Owens, Brownsville, Tenn., 52, 164, 196, 201
 Eshelman, John (Jr) RFD., Brewster, Wash., 58, 136, 140
 Estes, Julia (Fr) Rt. 2, Hackleburg, Ala., 66, 132, 162
 Eubank, Kelly (Gr) Rt. 1, Idalou, Texas.
 Evans, James (Sr) Rt. 1, Dustin, Okla., 42, 173
 Evans, Ken (Fr) Gainesville, Mo.
 Everett, Bobby (Jr) Salem, Ark.

F

- Fallen, Bobby (Jr) Perryville, Ark., 58, 177
 Farley, James (Fr) 2705 Grant, Belmar, N. J.
 Farrar, Lucian (Jr) 1917 Caldwell, Conway, Ark., 52, 128, 163
 Farris, Jon (Fr) 912 N. Salisbury, West Lafayette, Ind., 66, 130, 134, 164
 Farris, William (S) 912 N. Salisbury, West Lafayette, Ind., 58, 164, 201
 Faules, John (Jr) Rt. 5 Box 37, Neosho, Mo., 52, 105
 Faulk, Claudette (Jr) 2736 Cherokee Rd., Birmingham, Ala., 52, 95, 104, 115, 130, 131, 137, 154
 Ferrell, Albert (S) 11058 Ewing, Chicago, Ill., 58, 170
 Figgins, Bob (Jr) 1110 Grand, Caruthersville, Mo., 52, 140, 141, 164
 Finley, David (Jr) 5311 T. St., S. E. Washington, D. C., 52, 125, 172
 Finley, Thomas (S) 41211 Wilcox, Plymouth, Mich., 58, 173, 201
 Finney, Donna (Fr) Pangburn, Ark., 56, 66
 Fish, Neva (Fr) 1510 M. Street, Bedford, Ind., 66, 149
 Fisher, Robert (Fr) Gen. Del., Leachville, Ark., 66, 175



"Drink milk" because milk is "nature's most perfect food" and remember **COLLEGE FARM DAIRY** milk is the best.

If you want quick, excellent service and good food at your banquet try a buffet supper at **ROBERSON'S RENDEZVOUS**.



East Market Grocery

Frozen Foods,
Groceries, Meats

Only one block from campus

PHONE CH 5-3943

Compliments of

DANIEL FUNERAL HOME

Jantsen & Jo Collins are some of the leading lines at
KROH'S LADIES APPAREL. Corner of Spring & Center.



Flake, Joyce (Sr) 6108 Cantrell Rd., Little Rock, Ark., 42, 138, 146
Flick, Ken (Fr) 430 14th St. New Orleans, La., 66, 165
Floyd, Barbara (Sr) 725 E. Cherokee, Springfield, Mo., 42
Floyd, Keith (Sr) 114 S. Broadway, Sylacauga, Ala., 42
Foley, Patsy (Fr) 105 Frauventhal, Heber Springs, Ark., 72
Ford, Bill (Sr) Rt. 2, Box 252, Tyrnza, Ark., 42, 136, 170
Ford, Jack (S) 821 Pettibone, Flint, Mich., 58, 167
Fore, Dave (Jr) 515 32nd Street, Vienna, West Va., 52, 177
French, Martha (Jr) Box 543, Sta. A., Searcy, Ark.
Fruzia, Terry (Fr) Rt. 3 Valparaiso, Ind., 72
Fry, Karen (Jr) Rt. 3, Lake City, Ark., 52, 154
Fugit, C. L. (S) 1417 St. Marys, Jefferson City, Mo., 58, 168
Fuller, Annette (F) Hattievile, Ark., 66, 145
Funk, Carole (Jr) 406 N. Griffen, Morrilton, Ark., 52, 157

G

Gaither, Wayne (Jr) 6534 Arizona, Hammond, Ind., 50, 52, 123, 175,
192, 201
Ganus, Glenda (Jr) 1915 Bonham, Amarillo, Tex., 95, 130
Gardner, Fred (S) 1242 Adams, Salinas, Calif., 58, 139, 171
Garner, Charles (Fr) 63 11th Ave., Chickasaw, Ala., 66, 133
Garner, Martha (Jr) 214 S. Washington Ave., Henderson, Tenn., 52, 160
Garnett, Don (Jr) 3115-43rd St. Lubbock, Tex., 32, 58
Garnett, Phyllis (J) 1939 College, Conway, Ark.
Garnett, Lathan (Sr) Box 171, Lonoke, Ark., 42, 177
Garrett, Dot (Jr) 14 S. Addinsell, Phillips Tex., 52, 137, 160
Garrison, Virginia (Fr) Rt. 4, Box 64, Marshall, Ark., 66, 152, 201
Gaston, Al (S) 5214 W. Mountain, Stone Mt., Ga., 72, 136, 170
Gatewood, Darla (Sr) Rt. 1, Pollard, Ark., 43, 125, 136, 156
Gatlin, Beverly (Jr) Rt. 4, Paragould, Ark., 52, 93, 95, 108, 165
Geisler, Marcia (Fr) 37 Haddon, Bridgeport, Conn., 66, 148, 201
Gauntlett, David (Sr) 8 Worthington Cross Road, Jamaica, British W. I.,
43, 141, 172
Giallombardo, Ann (Fr) 1420 Washington, Wilmette, Ill., 66, 201
Gentry, Lloyd (Sr) Rt. 1, Alhambra, Ill., 43, 136, 169
Giallombardo, Anne (Fr) 1420 Washington, Wilmette, Ill., 66, 201
Gibbons, A. C. (S) 1102 E. River, Searcy, Ark.
Gilbert, Gary (Fr) 1102 Edgedale Dr., St. Marys, W. Va., 66, 174
Gilstrap, Phyllis (F) 5832 Rosslyn Ave. Indianapolis, Ind., 72
Gleason, Barbara (Jr) 422 S. 7th, Ringling, Okla., 52
Goad, Carl (Sr) Rt. 4 Kleitz Rd., Evansville, Ind., 43, 136, 140, 170
Goins, Lydia (Jr) Beech Grove, Ark., 50, 52, 95, 136, 153
Good, Sara (Sr) 2316 Mayo, Commerce, Tex., 43, 115, 119, 123, 130,
131, 154
Goodrum, Gary (Fr) Box 149, Walnut Ridge, Ark., 66, 170
Gosa, Bill (S) Box 128, Lepanto, Ark., 58, 168
Goyne, Grover (Sr) 120 Hawkins, Vicksburg, Miss., 43, 130, 169
Grady, Bill (Sr) 100 North Ave., Jacksonville, Ark., 43, 86, 134, 136, 169
Grady, Ina (Jr) Glenwood, Ark., 52
Grady, Jim (S) 100 North Avenue, Jacksonville, Ark., 58, 133, 169
Graf, Carolyn (S) 5625 Collins Lane, Ft. Smith, Ark.
Graff, Linda (S) 2126 Maple, N. Little Rock, Ark., 58, 127, 151
Graham, Ralph (Sr) 4138 Wellman Lane, Jeddo, Mich., 73, 168
Gray, Bill (Jr) 4008 Centenary, Dallas, Tex., 72, 170
Green, Bernice (S) 1909 Second Ave., Canyon, Tex., 58, 150
Green, Myrna (S) 4921 Dodt, New Orleans, La., 58, 146
Green, Patricia (S) Rt. 6, Doniphan, Mo., 58, 136, 153
Green, Paula (Fr) 300 S. E. Ave., Idabel, Okla., 66, 148, 201
Green, Sandra (S) 4921 Dodt., New Orleans, La. 58, 146
Greene, Bob (Fr) Hickory Ridge, Ark.
Greene, Helen (Sr) Hickory Ridge, Ark., 43, 95, 138, 151
Greenlee, William (Fr) 409 Gillespie, Greenwood, Miss., 66, 165
Greenway, Eddie (Sr) Paragould, Ark., 43, 136, 166
Griffin, Charles (Sr) 419 S. Lakeview, Derby, Kan., 43, 134
Griffin, Ray (S) Rt. 1, Greenwood, Ark., 58, 164, 196
Griffith, Gerald (Sr) 128 Margaret Dr., Creve Coeur, Ill., 43, 173
Grimsley, Loretta (S) Box 161, Arbyrd, Mo., 58, 146
Gullick, William (Jr) 9368 Kentucky, Detroit, Mich., 72
Gurganus, James (Sr) 16832 Wood, Hazelcrest, Ill.
Gurley, James (S) 820 West Dr., Memphis, Tenn., 58

H

Hackett, Richard (Sr) 612 Hawthorne, Parkersburg, W. Va., 43, 135
Hackett, Vearl (Sr) 612 Hawthorne, Parkersburg, W. Va., 43, 95
Hackworth, Nellie (Fr) 505 E. Southfield Blvd., Shreveport, La., 66, 161
Hadley, Karen (Fr) 2416 Burton, Wichita, Kan., 66, 134, 135
Hadwin, Milo (Sr) 322 Washington, Wheeling, W. Va., 43, 125, 172
Hailey, Glenn (Fr) Box 29, MacArthur Dr., Sherman, Tex., 72
Haines, Larry (Fr) 555 Carol Dr., New Orleans, La., 128
Hall, Carolyn (Jr) 410 McKennon, Clarksville, Ark., 52, 96, 106, 130, 131,
150
Hall, Gloria (Fr) 511 N. 27th St., West Memphis, Ark., 66, 148, 150, 200
Hall, Jimmy (Fr) 758 Buck, Memphis, Tenn.
Hall, Philip (Sr) Rt. 1, Mayfield, Ky., 43
Haltom, Loretta (Jr) 1214 Mary St., Camden, Ark., 72
Hampton, Alton (Fr) Star Route, Stuttgart, Ark., 66, 136
Hampton, Sherry (Jr) Box 67, Loxley, Ala., 52, 127, 136, 147
Hand, Larry (Sr) 3217 Birch, Birmingham, Ala., 43, 124, 177
Haney, Irma (Jr) Rt. 1, Box 140, Wilmar, Ark., 52, 127, 136, 138, 145
Harbour, Louise (Sr) Box 287, Calion, Ark., 58, 135, 136, 155
Hardcastle, Kerry (Fr) Rt. 1, Pangburn, Ark., 66, 154
Harrell, Jane (Fr) 2407 Woodberry Dr. Nashville, Tenn., 66, 138, 158

GOOD PRINTING DOESN'T COST — IT PAYS

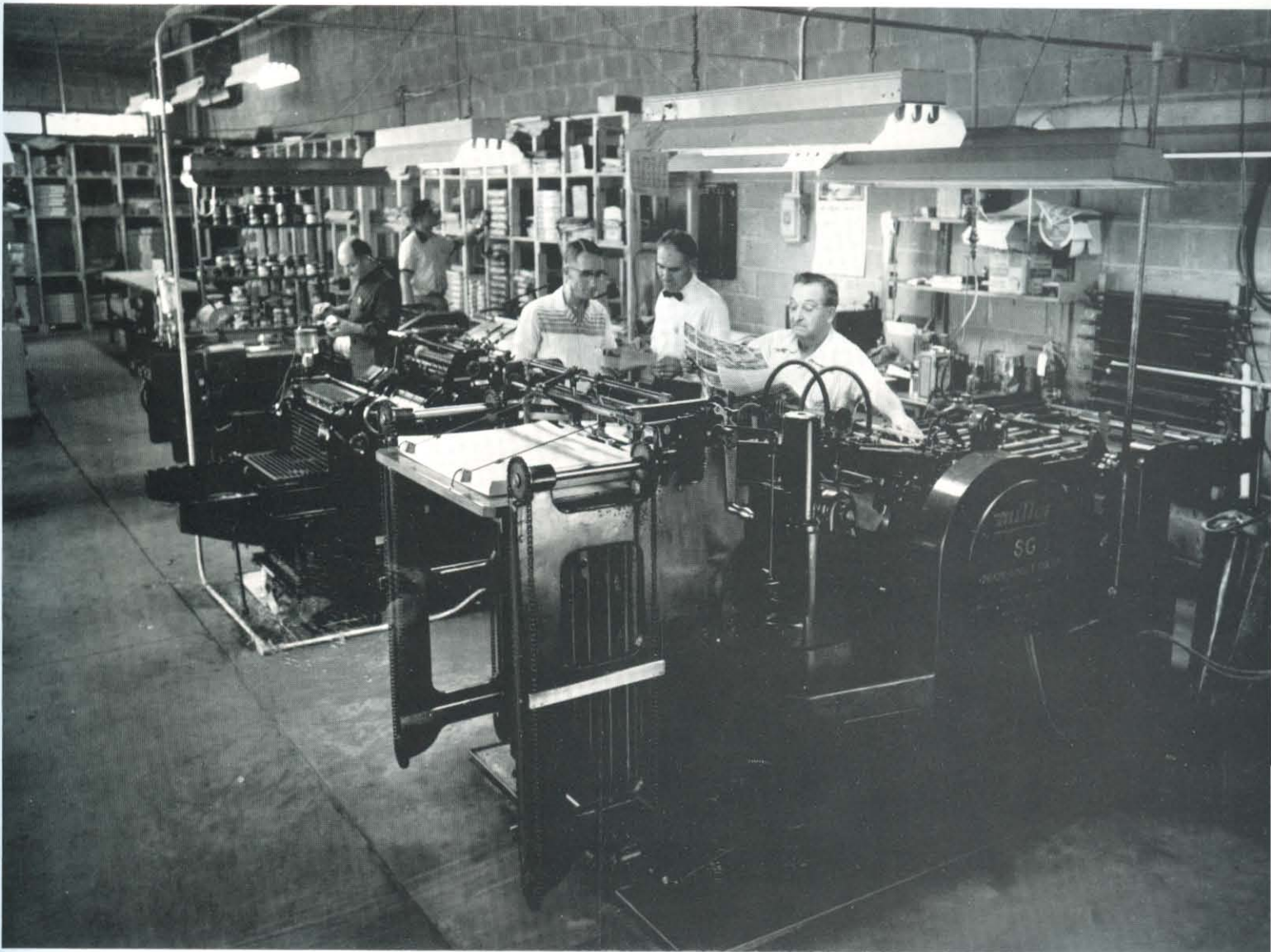

HARDING COLLEGE PRESS

HERMAN WEST, MANAGER
P.O. BOX 585, STATION A
SEARCY, ARKANSAS

The Perfect Laundry and Cleaners



HARDING COLLEGE LAUNDRY AND CLEANERS is happy to serve both the students of Harding and the people of Searcy.

Harding
LAUNDRY
SERVING COLLEGE AND COMMUNITY
& CLEANERS

J

Johnson, Dick (Sr) 738 E. Darant, Memphis, Tenn., 128, 138, 154
Jackson, Charles (Sr) Dierks, Ark., 44
Jackson, Marian (Fr) Rt. 2, Box 15, Corning, Ark., 67, 138, 151
James, Deanna (Sr) 5001 Swartz Rd., Kansas City, Kan., 44, 199
James, Roger (Jr) Rt. 2, Valley Center, Kan., 52
Jones, Mary (F) 815 6th St., Rector, Ark., 67, 148
Jenkins, Richard (Fr) 305 Calif. Camden, Ark., 67, 171
Jenkins, Travis (S) 303 N. 2nd, Rogers, Ark., 59, 132, 133
Jester, Gene (Jr) McCaskill, Ark., 27
Jett, Harriet (S) 2003 E. 13th, Chattanooga, Tenn., 59, 127, 137, 147
John, Connie (S) 2902 N. Vassar, Wichita, Kan., 59, 155
Johnmeyer, Richard (Fr) 105 West Oak, St. Clair, Mo., 67
Johns, Bennie (Jr) Rt. 6, Lawrenceburg, Tenn., 52, 171
Johnson, Barbara (Fr) 8075 Whitcomb, Detroit, Mich., 72
Johnson, Carl (Fr) 801 Sparkman Ave., Hartselle, Ala., 67
Johnson, Charles (G) 408 E. 14th St., Russellville, Ark.
Johnson, Elbert (S) Koshkonong, Mo., 67, 174
Johnson, Janice (Sr) 217 Max Luther Dr., Huntsville, Ala., 44
Johnson, John (Fr) 217 Max Luther Dr., Huntsville, Ala.
Johnson, John (S) 1121 W. 79th, Los Angeles, Calif., 59
Johnson, Linda (S) 508 West Main, Walnut Ridge, Ark., 59, 127, 136, 137, 155
Johnson, Rita (Fr) 3350 Wismer, St. Ann, Mo., 67, 145
Johnson, Wanda Jo (S) 2837 Merle, Shreveport, La., 59, 133, 153
Johnston, Judy (Fr) Rt. 1, Marked Tree, Ark., 182
Jones, Ann (Jr) 1039 13th St. S.E., Paris, Tex., 72, 85, 95, 151
Jones, Bob (Sr) 204 W. 13th St., Hutchinson, Kan., 44, 116, 119, 122, 130, 175
Jones, Carolyn (Fr) 1726 W. 40th St., Tulsa, Okla., 67, 132, 148, 201
Jones, Charles (Sr) 4006 Bruno Rd., Little Rock, Ark., 44, 136
Jones, David (S) Box 417, Channelview, Tex., 59, 171
Jones, Glen (Sr) McRae, Ark., 44
Jones, James E. (Fr) Box 660, Cullman, Ala., 67, 172, 186
Jones, James L. (Fr) 470 Centenary Ave., Cleveland, Tenn., 67, 168
Jones, Jimmie (Fr) Rt. 1, Essex, Mo., 67
Jones, Joe (S) Maynard, Ark., 59
Jones, Sam (Fr) 1039 13th St. S.E., Paris, Tex., 67, 170
Jorgensen, Gary (Fr) 1603 10th St., Harlan, Iowa., 67, 128, 132, 163
Joslin, Peggy (Fr) 323 W. 20th St., N. Little Rock, Ark., 67, 146
Joyner, Herbert (Fr) 2027 Morningside Dr., W. Columbia, S. C., 67, 172
Juneau, Jo Ann (S) 1300 Davis, Box 374, Springdale, Ark., 59, 133, 149

K

Kallenbach, Bill (S) 807 N. Water, Bolivar, Mo., 72, 196
Keckley, Denzil (S) Rt. 1, Stone Mtn, Ga., 59, 136, 170
Keeth, Bill (Fr) 1819 Belmead Lane, Irving, Tex., 67, 164
Keeth, Chuck (Fr) 3802 Claiborne, Shreveport, La., 67, 164
Keeth, James (Fr) 3802 Claiborne, Shreveport, La., 67, 164
Keeth, Jerry (Fr) 1819 Belmead Lane, Irving, Tex., 67, 164
Keichline, Samuel (Fr) 817 Main St., Conneaut, O., 67, 174
Kelly, Dennis (Jr) Rt. 1, Ludington, Mich., 52, 168
Kelley, James (Sr) 203 Franklin Blvd., Austin, Tex., 72
Kelley, Richard (Fr) 754 S. Spruce, Wichita, Kan., 67, 172
Kelly, Robert (Fr) Rt. 3, Doniphan, Mo., 67
Kerby, Lenore (Fr) 1915 Sedona, Dallas, Tex., 67, 132, 156
Kernodle, David (Fr) 506 Washington, Wynne, Ark., 67, 171
Key, James (Sr) 311-37th, Lubbock, Tex., 44, 136, 171, 192
Kidd, Jerry (S) Choctaw, Ark., 59, 196
Killion, Grant (Jr) 509 S. Main, Springdale, Ark., 52, 168
Kimbrow, Louellen (Fr) Tillar, Ark., 67, 161
Kim, Sin Ho (Jr) Naing Chun Dong, West Gate Ward, Seoul, Korea
King, Jon (Fr) Box 224, Searcy, Ark.
Kingsley, Clint (S) Penalosa, Kan., 59
Kinningham, Jack (S) 1224 Avant, Clinton, Okla., 59, 123, 172, 201
Kirk, David (Jr) 1111 S. High, Columbia, Tenn., 52, 130, 168, 171
Kirk, Thomas (Fr) 1111 S. High, Columbia, Tenn., 72
Kirkpatrick, Margaret (Fr) Box 128, Spring Hill, Tenn., 68, 130, 141, 147
Klein, Ronald (Fr) 1129 Ridge Row, Scranton, Pa.
Kissire, Robert (S) 209 N. Grant, Searcy, Ark.
Klemm, Ethel (Jr) 1601 Dayton, Denver, Colo., 52, 139
Klemm, Florence (Fr) 1601 S. Dayton, Denver, Colo., 68, 127, 146
Knapp, Donna (S) 549 W. Belmar, Lakeland, Fla., 60, 127, 147
Knore, Edna (Sr) Box 203, Rt. 2, Sciotoville, O., 44, 92, 93, 95, 109, 116, 123, 135, 147
Krummel, Adrea (Sr) 2125 Adele, Joplin, Mo., 44, 145
Kruse, Carol (Fr) 7202 Fairway Dr., Houston, Tex., 68, 155

L

Lam, Helen (Fr) 32 Prat., Kowloon, Hong Kong
Lamb, Donnie (Jr) 34153 Decatur Ct., Wayne, Mich., 52, 161
Lambert, Larry (S) 3916 Rickey Dr., Oklahoma City, Okla., 60, 140, 164, 201
Lambert, Mary (Fr) 553 Kirby Place, Shreveport, La., 68, 132, 136, 150, 201
Lancaster, Pat (S) Rt. 1, Industry, Ill., 60, 159
Lancello, Jay (Fr) 128 N.E. 89th, Portland, Oreg., 68
Larkin, Sondra (Fr) 208 Irvin Dr., Fort Bragg, N. C., 68, 158
Lawhon, Robert (Fr) 2116 Cumberland, Little Rock, Ark., 68, 133, 139, 173



For service with a smile and complete auto service go see **MOORE'S ESSO SERVICENTER** at 1210 E. Race Ave.

If your hair is not becoming to you — try coming to us. Raymond, Joe & Louis at **EAST SIDE BARBER SHOP**.

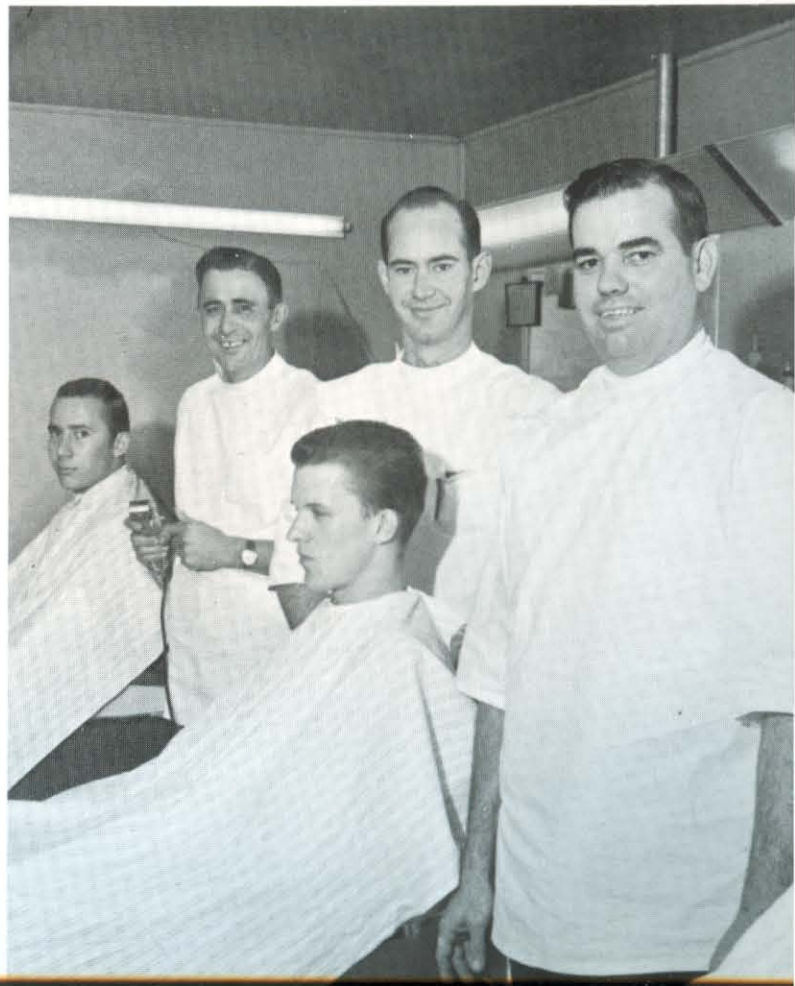



BERRYHILL'S SPORTING GOODS offers all types of jackets, trophies, and quality sports wear, boots and equipment.

SMITH-VAUGHAN MERCANTILE CO. handles the finest in home supplies, hardware and furniture. 201 W. Arch.



- Lawson, Jimmie (Fr) 1509 E. Market, Searcy, Ark., 68, 139, 175
 Lawyer, Richard (Fr) 303 Homecrest Rd., Kennett, Mo., 68, 130, 131, 176
 Learned, Paul (Fr) 24 W. Homer, Harrisburg, Ill., 68
 Leatherman, Jesse (Fr) Pt. Lookout, Mo., 68
 Leatherwood, Virginia (Jr) 601 Warren, Terrell, Tex., 60, 124, 128, 154
 Lee, Linda (Fr) 2813 Windemere Dr., Nashville, Tenn., 68, 135, 136, 150
 Lemieux, Bruce (S) 13513 Claiborne, E. Cleveland, O., 60, 163
 Lemieux, Evelyn (S) Rt. 1, Box 114, Heber Springs, Ark., 158
 Lemmon, Fred (Fr) Rt. 1, Cassville, Mo., 68, 135, 168
 Lentz, Amogia (Fr) Rt. 2, Paragould, Ark., 68, 136, 153
 Lentz, Gary (Jr) Rt. 2, Paragould, Ark., 52, 140, 171
 Lentz, Margie (Fr) Rt. 2, Paragould, Ark., 68, 153
 Leonard, Carolyn (Jr) 12800 Robson, Detroit, Mich., 52, 127, 132, 136, 138, 141, 152
 Linderman, Linda (Fr) 708 Lincoln, West Plains, Mo., 68, 156
 Lindsey, Gene (Sr) Rt. 2, Box 39, Winter Garden, Fla., 44, 168
 Lindsey, Peggy (Fr) 2785 Emily Lane, Jacksonville, Fla., 68, 156
 Lipscomb, Alice (Fr) 913 St. Louis, Ft. Worth, Tex.
 Litwiler, Ronald (S) 13517 Gainsboro, E. Cleveland, O., 60, 163
 Long, Judy (Fr) 427 Village Dr., Lee's Summit, Mo., 68, 148, 200
 Loudermilk, Dan (Fr) Hazen, Ark., 68
 Love, Glenda (S) 308 Woodruff, Searcy, Ark., 60, 161
 Lovelace, James (Sr) 239 N. "H", Tulare, Calif., 45, 177
 Lowrance, Richard (Jr) Highway 18, Bolivar, Tenn., 52, 163
 Loyd, Jean (S) 800 N. Spring, Searcy, Ark.
 Lucas, Ann (Jr) Rt. 1, Springfield, Tenn., 53, 87, 95, 104, 157
 Lucas, Charles (Sr) 23 College Dr., Laurel, Miss., 45, 130, 172
 Lucas, Perry (Sr) 59 Peterson Rd., Prichard, Ala., 45, 172
 Lynxwiler, Earlene (Sr) Rt. 7, Doniphan, Mo., 45
 Lynxwiler, Shirley (Fr) Rt. 7, Doniphan, Mo., 68, 136, 153
 Lyon, Joan (Sr) 1391 Harbert, Memphis, Tenn., 45, 116, 119, 126, 128, 140, 141, 162, 198

M

- Mabry, Margaret (Jr) Box G., Lazbuddie, Tenn., 53, 128, 150
 Maclin, Martha (Fr) Box 533, Earle, Ark., 68, 152
 Madden, Glenn (Fr) 107 Elm, Crossett, Ark., 68
 Madden, Martha (S) 107 Elm, Crossett, Ark., 60, 156
 Maddox, Robert (S) Rt. 3, Searcy, Ark.
 Manion, Dickie (Fr) 202 Mississippi, Beebe, Ark., 68
 Manion, Jerald (Jr) 202 Mississippi, Beebe, Ark., 53, 119
 Manjikul, Chavalit (Fr) 114 Gottsche Lane, Saladang, Bangkok, Thailand, 68, 122, 130, 172
 Manning, Edna (S) Rt. 1, Box 669, Clarksdale, Miss., 60, 161
 Manor, Edward (Fr) 480 18th St. N.W., Cleveland, Tenn., 68, 133, 168
 Maple, Ted (Fr) Rago, Kan., 68, 132, 171
 Marchant, Joe (Fr) 918 19th, Ft. Smith, Ark., 68, 163
 Marino, Leigh (Fr) Box 241, Evergreen, Colo., 68, 151
 Martin, James (Sr) 3206 Violet Dr., Pine Bluff, Ark., 45, 165
 Martin, Stanley (Fr) 4 Glenbrook, Toronto, Ontario, Canada
 Mason, Harlen (S) 911 W. Center, Searcy, Ark., 60, 165
 Mason, Kenneth (Fr) 100 W. Harding, Morrilton, Ark., 68, 169
 Masonhall, David (Fr) 77 Duff, Reedley, Calif., 68, 132, 171, 201
 Massey, Myrna (S) 10 National Rd., Wheeling, W. Va., 60, 128, 129, 151
 Masters, Geraldine (S) Bradford, Ark., 60
 Masters, N. Jean (Fr) Rt. 1, Bradford, Ark., 68, 134
 Matthews, Noah (S) 706 Palatine, Fairmont, W. Va., 60, 127, 136
 Maxwell, Carolyn (Sr) 5250 W. 53rd No. 2, Arvada, Colo., 45, 96, 160
 Mayer, Frances (S) 330 S. Saunders, Aransas Pass, Tex., 60, 157
 Mayfield, Steve (Sr) Box 663, Pleasanton, Calif., 45, 91, 141, 164, 190
 Mayo, Claude Jr. (S) 704 E. Market, Searcy, Ark., 60, 169
 Mays, Betty (S) 320 Alabama, Walnut Ridge, Ark.
 Mays, Walter (S) 6449 Chatham, Wellston, Mo., 60, 128, 175, 201
 McBride, Janice (Jr) Box 242, West Plains, Mo., 53, 136
 McCarley, De Alva (Fr) 221 E. Garfield, Del Rio, Tex., 68, 154
 McClelland, Bruce (S) Box 18, Grand Island, Florida, 60
 McClurg, Janice (Fr) Rt. 2, Verona, Mo., 68, 156
 McCoy, Peter (Fr) 800 W. Avon Rd., Rochester, Mich., 68, 125, 169
 McCullough, Dareborn (Fr) Salem, W. Va., 128
 McCullough, Priscilla (Fr) 60 High, Salem, W. Va., 68, 138, 162
 McCurdy, Clifford (S) Rt. 1, Warm Springs, Ga., 60, 169
 McDougald, L. Reese (Sr) 509 E. Park, Searcy, Ark.
 McElroy, Glenda (Fr) 3019 Avenue J., Ft. Worth, Tex., 68, 138
 McHan, Herman (Sr) Star Rt. 2, Lake Village, Ark., 45, 170
 McKean, Larry (Jr) Rd. 2, Box 444, Darlington, Pa., 53, 170
 McLain, Joseph (Fr) No. 10 Mobile Port, Bridgeton, Mo., 68, 128
 McClarey, Don (Jr) Box 35, Okay, Ark., 53, 177, 196
 McLaury, Evelyn (Sr) 5714 Westover, Houston, Tex., 45, 129, 136, 139, 154
 McLellan, Linda (Fr) 3055 Hoskins, Memphis, Tenn., 68, 140, 150
 McMahan, Linda (Jr) 801 Ivy Rd. Memphis, Tenn., 53, 96, 136, 145
 McMillin, Jewell (S) 615 Patrick Street, Flint, Mich., 60, 161
 McNeil Camille (Fr) Rt. 1, Happy, Tex., 68, 138, 162
 McPhail, James (Fr) Box 631, Bald Knob, Ark., 68, 165
 McRae, Sylvia (Fr) Rt. 1, Box 116, DeQueen, Ark., 68, 156
 McRae, Terry (Fr) Rt. 4, Box 100, Nashville, Ark., 68, 134, 164
 Meadows, Jo (Jr) 7656 Barrie, Dearborn, Mich., 53, 96, 136, 161, 201
 Meadows, Dave (Sr) 7656 Barrie, Dearborn, Mich., 45, 132, 164
 Mehl, Dorothy (Fr) 1217 S. St. Francis, Wichita, Kan., 69, 130, 158
 Meredith, Don (S) 201 North, Batesville, Miss., 60, 167

Gospel Advocate Company

NASHVILLE, TENNESSEE

Publishers of

Gospel Advocate — Since 1885

A 16-page periodical published each week and devoted to the truth of God. \$4.00 a year.

Gospel Literature

Uniform Bible Lessons in ten courses from Kindergarten to Adult at low price — 10c to 20c for each child, each quarter. Guides for teachers and additional materials available also. Vacation Bible School Materials.

The Best In Books

School and religious books — concordances, commentaries, dictionaries, histories, debates, Bible study books, gift books, and, in fact, everything in reliable books. Send for our catalog.

The Best In Bibles

In King James, Revised, and Modern Translations. We carry Cambridge, Collins, Harper, Holman, Nelson, Oxford, and World Syndicate Bibles and Testaments at reasonable prices, prepaid. Send for our catalog.

Church Supplies

Communion ware — trays, covers, glasses, fillers, and bread plates; communion bread; contribution plates and baskets — aluminum and wicker; hymnboards, Bible school registers, attendance materials, gold and silver pins, and many, many, other attractive, helpful economical things. Send for our catalog.

We Can Help You

In planning church buildings, buying bulletin boards, purchasing seats, and hundreds of other things. Write us.

Christian Hymns Number Two

452 songs. The hymnal used most among churches of Christ. High quality content, paper, and binding. \$1.00 a copy in any quantity, prepaid. Many other song books and hymnals at very reasonable prices.

The GA Book Club

Write us for information.

ONE HUNDRED YEARS OF DEPENDABILITY

Yarnell's

ANGEL FOOD

ICE CREAM



(Incorporated)

221 WEST MARKET AVE.

Phone CH 5-3516

SEARCY, ARKANSAS

Office Supplies
Commercial Printing
Files-Desks-Chairs

Agent For
REMINGTON RAND

Commercial Printing Co., Inc.

104 West Race Phone CH 5-4844

JOE'S

SUPER-MARKET

"Best place in town to Trade"

Meredith, Loleta (S) Box 576, Hazlehurst, Miss., 60, 157
 Metcalfe, Charlotte (Fr) 601 S. Rolla, Rolla, Mo., 69, 149
 Mick, Edward (Fr) 641 N. Ashcomb Dr., La Puente, Calif., 69, 164
 Milam, Dennis (Fr) 7929 Westwood, Little Rock, Ark., 69, 172
 Millard, Mary (Fr) Box 205, Lincoln, Ark., 69, 132, 145
 Miller, Ben (S) Rt. 3, Box 212, Miinden, La., 177
 Miller, Clyde (Fr) 614 St. Anne St., Alexandria, La., 69, 132
 Miller, Jimmy E. (Sr) Rt. 1, Dardanelle, Ark., 45, 124, 169, 192
 Miller, Janie (Fr) 5600 Browning Rd., Little Rock, Ark., 69, 122, 132, 157
 Miller, Paul R. (Fr) Box 152, Augusta, Ark., 69
 Miller, Peggy (Fr) 1308 Pauline, New Orleans, La., 69, 152
 Miller, William (Fr) Rt. 3, Newport, Ark., 69
 Mills, Alice A. (S) 404 Choctaw, Morristown, Tenn., 60, 128, 132, 138, 160
 Mills, Sandy (Fr) Kensett, Ark.
 Milner, William (Fr) Rt. 4, Box 651, Benton, Ark., 69
 Milton, James (Fr) 914 N. 34th St., Ft. Smith, Ark., 69, 169
 Milton, John (Sr) 914 N. 34th St., Ft. Smith, Ark., 46, 116, 119, 123, 127
 Mitchell, Janice (Fr) 1142 W. Division, Springfield, Mo., 69, 132, 159
 Mitchell, Sheila (Fr) 404 5th Ave., Cullman, Ala., 69, 157
 Mitts, Barbara S. (Jr) Swifton, Ark., 28, 53, 138, 154
 Mize, Joel (Fr) Box 70, Haleyville, Ala., 69, 172
 Mock, Karen (Fr) 851 N. Glenstone, Springfield, Mo., 69, 127, 132, 147
 Mock, Richard (Sr) 851 N. Glenstone, Springfield, Mo., 46, 126, 171
 Moll, Sue (Fr) 1010 W. Broadway, Morrilton, Ark., 69, 161
 Moody, Dale (S) 2108 Hart, Dodge City, Kan.
 Mooney, Anna (Fr) 401 Highland Dr., Jonesboro, Ark., 69, 127, 158
 Moreland, Carroll (S) Rt. 1, Box 104, Heber Springs, Ark., 141, 165
 Morgan, Betty (Fr) Lake Drive, Tiptonville, Tenn., 69, 148, 200, 201
 Morgan, Edith (S) Norwich, Kan., 60
 Morgan, Lou (S) Rt. 4, Searcy, Ark., 60, 140, 161
 Morris, Mary (Fr) Rt. 1, Box 266, Alicia, Ark., 69, 132, 149
 Morrison, Wendell (Fr) Rt. 3, Box 211, Walnut Ridge, Ark., 69, 168
 Moseley, Owen B. (S) 608 W. Sixth, Rector, Ark., 60, 173
 Moss, Bill (S) 2319 N. 29, Ft. Smith, Ark., 163
 Mote, Jerry (S) 602 N. Denton, Gainesville, Tex., 60, 164, 196
 Mountjoy, Michael (S) Rt. 1, Box 10, Eureka Springs, Ark.
 Mowery, Linda (S) Box 332, Klickitat, Wash., 60, 160
 Mullen, Billie (Jr) Box 122, Des Arc, Ark.
 Murray, James (Sr) 1400 Broadway, Neosho, Mo., 46
 Murray, Lonell (Fr) 109 Park Ave., Hattiesburg, Miss., 69, 158

N

Nash, Gene (Fr) 713 E. 4th, Russellville, Ark., 69, 163
 Naylor, Patricia (Jr) 704 Pryor Dr., W. Memphis, Ark., 53, 136, 146
 Neal, Lena (Fr) 502 E. Childress, Morrilton, Ark., 69
 Neill, Charlotte (Fr) 115 Gantt, Terrell, Tex., 69, 154
 Nelson, Lynn (Fr) 1000 S. 6th, Rogers, Ark., 69, 132, 133, 171
 Nelson, Terry (S) 413 Ave. E, Kingman, Kan., 60, 171
 Nevins, Jerry (Fr) 507 Turner, Searcy, Ark., 69
 New, Jeanette (Jr) Rt. 3, Vincentown, N. J., 53, 146
 Niemeyer, Peggy (S) 2509 Brown, Little Rock, Ark., 60, 136, 157, 201
 Nicholson, Ken (Jr) 1034 Schumacher, Flint, Mich., 50, 53, 175, 186, 188, 190, 191, 201
 Noland, Jerel (Sr) 808 N. Griffin, Morrilton, Ark., 46, 163
 Norsworthy, James (Sr) 4502 Paris, New Orleans, La., 46
 Northcut, Katherine (Sr) 1505 Oakland, Ft. Worth, Tex.
 Northcut, Mary L. (S) 1505 Oakland Blvd., Ft. Worth, Tex., 61, 80, 130, 157
 Norton, Paula (Fr) 710 Prince, Texarkana, Ark., 69, 125, 156
 Norwood, Lois (Jr) 631 N. 32, E. St. Louis, Ill., 53, 146, 199

O

Obrecht, Paula (Jr) Rt. 2, Claude, Tex., 28, 53, 138, 147
 O'Connor, Kathleen (Sr) 4648 Allendale, Detroit, Mich., 46, 127, 128, 129, 162
 Odom, Suzanne (Fr) 3617 Loch Lane, N. Little Rock, Ark., 69, 161
 Ogden, Don (Fr) Rt. 2, Campbell, Mo., 69, 166
 Ogle, Dorthe B. (S) 422 W. Broadway, Broken Arrow, Okla., 61, 132, 157
 Oldham, Jeannie (S) 101 N. Bend, Longview, Tex., 61, 147
 Oliger, Betty (Fr) 918 E. Elm, El Dorado, Ark., 69, 150, 200, 201
 Oliver, Joe (S) 102 W. Harding, Morrilton, Ark., 61
 Oliver, Larry (Fr) 13 Cloverdale Blvd., Searcy, Ark., 69, 173
 Oliver, Nelson (Fr) 102 W. Harding, Morrilton, Ark., 69, 173
 Oliver, Patsy (Fr) 109 E. 12th, Rolla, Mo., 69, 145
 O'Neal, Peggy (Jr) 407 E. Kirk, Hugo, Okla., 53, 148
 O'Neil, Marie (Fr) 145 Frisco, Clifton, Ariz., 72
 Orr, Jack (S) Rt. 1, Owasso, Okla., 61
 Osborne, Donald (G) Rt. 2, Box 19, Athens, Ala., 177
 Osburn, Carroll (S) 1400 N. Washington, Forrest City, Ark., 61, 122, 130, 171
 Ousley, LeEllan (Fr) Rt. 2, Box 132-A, Waterloo, Ill., 73
 Ousley, Richard (Fr) Rt. 1, Manchester, Ga., 69, 85, 176
 Overturf, Sylvester (Sr) Rt. 12, Box 533, Oklahoma City, Okla., 46, 140
 Owen, Larry (Fr) 1020 E. Monroe, Springfield, Mo., 69

P

Pace, Edith (S) Rt. 3, Box 184, Magnolia, Ark.
 Pace, Janet (Jr) 3701 Ogema, Flint, Mich., 53, 127, 162



The **F & F CONCRETE CO.** offers quality ready-mixed concrete at reasonable prices. Phone CH 5-4852.

Let the **SECURITY BANK** solve your banking problems. Prompt, efficient, courteous service awaits you at any time.





For a midnight snack let James Williams fix you a Big Burger and a Thick Malt at the **FROSTY TREAT**.

Need a typewriter or adding machine? You can rent one from the **MAHAN TYPEWRITER CO.** Phone CH 5-4189



- Pahor, Stanley (Fr) 2021 Edgewood Dr., Las Vegas, Nev., 69, 163
 Parham, William (Sr) Rt. 1, Marvell, Ark.
 Parker, Charles (S) 329 E. Linden, Kennett, Mo., 61, 141
 Parker, Glynn (Jr) 1311 Poplar, Van Buren, Ark., 53, 128, 163
 Parker, Odean (S) Box 38, Havana, Ark., 61, 174
 Parks, Pamela (Fr) Box 425, Bessie Rd., Tiptonville, Tenn., 69, 149
 Parsons, Karen (Fr) 1222 Shawnee, Bartlesville, Okla., 69, 148
 Pate, J. L. (Jr) Rt. 1, Box 6B, Aliceville, Ala., 53, 175, 201
 Pate, Kim (S) Johnson St., Samson, Ala., 61, 170
 Patterson, Robert (Sr) Sparta, Mo., 46, 136, 166
 Payne, Benny (Fr) Rt. 1, Box 264A, Tuckerman, Ark., 73
 Payne, Maxine (Fr) Southern Christian Home, Morrilton, Ark., 69, 130, 149
 Payton, Regina (S) Tyler Rt., Box 69, Heber Springs, Ark., 61, 158
 Peacock, Curry (Sr) Box 611, Tiptonville, Tenn., 46, 116, 123, 132, 201
 Peacock, Gale (S) 405 Fleming St., Columbia, Tenn., 61, 148
 Pearce, Bobbie (Fr) 1203 E. Market, Searcy, Ark., 69, 89, 156
 Percy, Bill (Fr) 1120 Witherspoon, Gainesville, Tex.
 Percy, Bob (Fr) 1120 Witherspoon, Gainesville, Tex.
 Pebworth, James (Fr) U.S.A. Supply Control Agency, APO 58, New York, N. Y., 69, 130, 177
 Peck, Jeanine (Sr) 35 E. Oneida St., Baldwinsville, N. Y., 73, 152
 Peck, Richard (Fr) 22 Seneca, Baldwinsville, N. Y., 73
 Petrich, Helmut (Jr) 531 E. 81, New York, N. Y., 73
 Phillips, Patrick (Sr) 4301 Rhodes, Memphis, Tenn., 46, 132, 164
 Phillips, Kenneth (Fr) Rt. 1, Box 59, DeQueen, Ark.
 Phillips, Linda (Jr) 4301 Frederick Dr., Memphis, Tenn., 53, 136, 177
 Phillips, Mary (Fr) 602 Church St., Sulphur Springs, Tex., 69, 128, 136, 150, 201
 Phillips, Ray (S) 4304 Rhodes, Memphis, Tenn., 61, 201
 Phillips, Sharon (Fr) Rt. 2, Box 131, Camden, Ark., 69, 129, 136, 159
 Pickens, Charles (Fr) 102 Brookhart, Searcy, Ark.
 Pickens, John (S) 1410 Jefferson, Jonesboro, Ark., 61
 Pickett, Thomas (F) 303 Mapel Hill, Plainfield, Ind.
 Pickren, Eugene (S) Mt. Dora, Fla., 61
 Pierce, Durden (Sr) Box 14, Chilanga, Northern Rhodesia, Africa, 46
 Pierce, Elaine (Jr) Box 14, Chilanga, Northern Rhodesia, Africa, 53, 128, 136, 152
 Pierce, Janet (Sr) Box 14, Chilanga, Northern Rhodesia, Africa, 31, 46, 128, 152
 Pitts, Harold (Fr) 1128 Marvell, Terrell, Tex., 73
 Ponder, Robert (S) 16880 May, E. Detroit, Mich., 61
 Poole, Lucreta (Fr) 102 Galloway Cr., Jacksonville, Ark., 69, 153
 Popplewell, Peggy (Fr) 102 Sylvan, Enterprise, Ala., 69, 136, 148, 201
 Powell, Sandy (Jr) 7816 E. St. Joseph, Indianapolis, Ind., 53, 96, 149
 Power, Paul (S) 6815 Jensen Dr., Houston, Tex., 61, 170
 Prather, Thomas (Fr) 3515 E. 112th St., Chicago, Ill., 69, 173
 Pratt, Faye (Jr) Star Route, Batesville, Ark., 53, 157
 Pratt, James (S) Rt. 1, Rose Bud, Ark., 61, 175, 192
 Presley, Charles (S) Huntsville, Ark., 61, 168
 Priest, Dean B. (Sr) 616 Hillside Rd., Rockwood, Tenn., 47, 85, 116, 130, 172
 Prince, Mary (Fr) Box 61, Center Ridge, Ark., 69
 Pritchett, Linda (Jr) 209 Williams, East Prairie, Mo., 54, 133, 138, 156
 Privitt, Bob (Sr) 211 E. Curry, Carlsbad, N. M. 47, 125
 Proctor, Lavonne (S) 1201 Congress, Newport, Ark., 61
 Proctor, Juanita (S) Box 205, Houghton Lake, Mich., 61
 Pruitt, Elton (S) 1008 Heights Rd., Benton, Ark., 73
 Prysock, Kaye (Sr) Rt. 1, Box 274, Tuckerman, Ark., 47, 95, 138, 161, 201
 Prysock, Lynn (Sr) Rt. 1, Box 274, Tuckerman, Ark., 47, 136, 161
 Pursell, Faye (Jr) 818 Patterson Rd., Midland, Mich., 54, 129, 136, 152
 Pursley, Mary (S) Rt. 3, Miami, Okla., 61, 138, 151

Q

Qualls Robert (Sr) Rt. 4, Lubbock, Tex., 38, 47, 130, 171

R

- Rainey, Dorma (Jr) Jeffersonville, Ky.
 Ralston, Patrick (S) 743 S. Valentine, Little Rock, Ark., 61, 169
 Ramsey, Anna (Jr) Rt. 1, Box 220, Broseley, Mo., 54, 136, 139, 153
 Randolph, Kenneth (Sr) Box 155, Vernon, Ala., 47, 168
 Ratliff, John (Fr) Rt. 2, Box 412, Enumclaw, Wash., 69, 172
 Rawlins, Margaret (Jr) Rt. 1, Clarksville, Tenn., 54, 155
 Redding, Jim (Sr) 624 S.W. 32, Oklahoma City, Okla., 47, 140, 177, 186, 188, 193, 201
 Reese, James (Fr) 420 E. Dixon, Murfreesboro, Ark., 69, 175
 Reeves, Scott (S) Box 496, Atwood, Kan., 61
 Reynolds, Judy (Sr) 3317 W. College, Shreveport, La., 73, 96, 163
 Reynolds, Reggie (Jr) 3005 Alabama, Shreveport, La., 73, 136
 Rheinbolt, Anna (Sr) Rt. 2, Mt. Gilead, Ohio
 Rhodes, Jack (Sr) 415 N. Grand, Searcy, Ark., 47, 174, 192, 201
 Rhodes, Lynn (S) 2414 9th Ave., Canyon, Tex., 61, 135, 172
 Rice, Don (Jr) 6313 Anvil Lake, San Diego, Calif., 54
 Richardson, Ann (Sr) 902 Grand, Caruthersville, Mo., 47, 117, 123, 127, 135, 136, 147
 Rickard, Rodney (S) 10050 Vaughan, Detroit, Mich., 61, 171
 Rickard, Sandra (Fr) 10050 Vaughan, Detroit, Mich., 69
 Rickett, Evelyn (Fr) Moody, Mo., 69, 133, 152
 Rickett, Marvin (S) Moody, Mo., 61, 174
 Riley, Linda (S) 27 12th Ave. N., Texas City, Tex., 61, 136, 152
 Rinehart, Mary (S) 307 Florine St., St. James, Mo., 61, 130, 133, 138, 160
 Rinks, Ruby (Sr) 701 W. Moore, Terrell, Tex. 47, 136

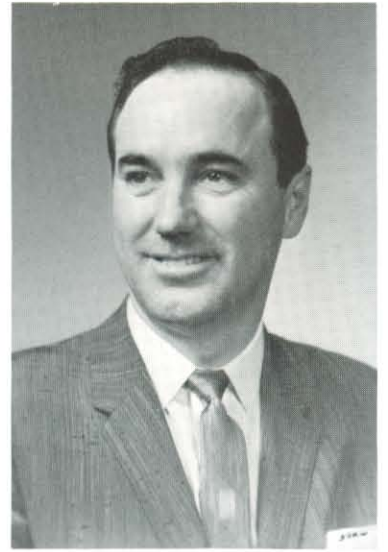
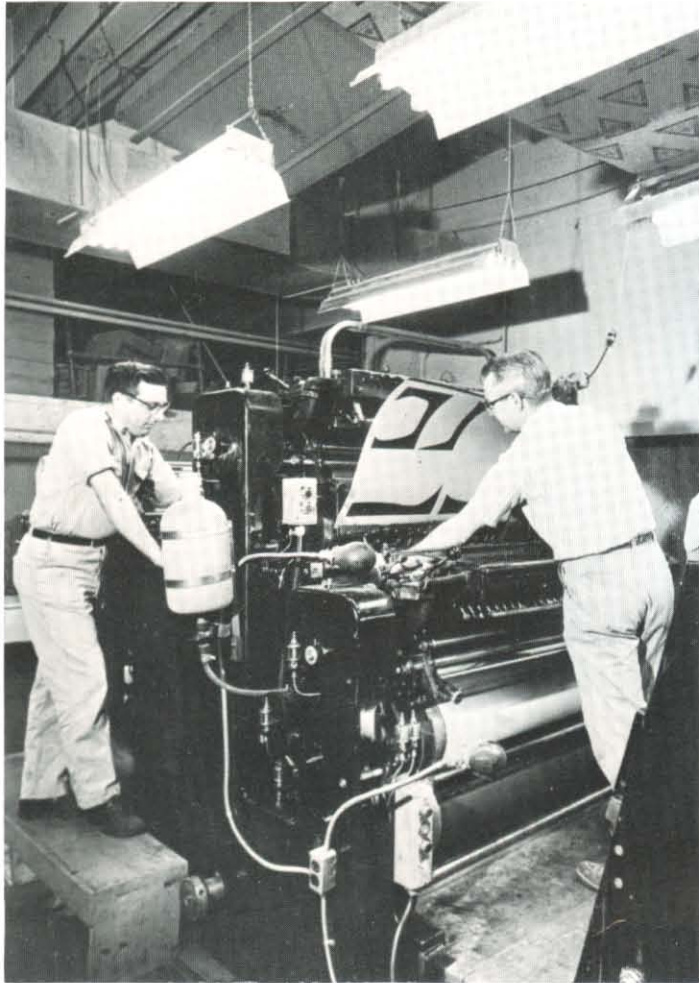

JOHN A. CLARK
YEARBOOK REPRESENTATIVE
HOME ADDRESS 4132 N. LIBBY
HOME TELEPHONE WHITNEY 7-8443

S E M C O D I V I S I O N
A M E R I C A N Y E A R B O O K C O M P A N Y



TEL. CE 2-4174 - CE 2-4175
129 N.W. THIRD STREET
OKLAHOMA CITY 1, OKLAHOMA



The perfect picture of a cool, satisfying drink.

Bottled by

Coca-Cola
REG. U.S. PAT. OFF.

**BOTTLING COMPANY
OF ARKANSAS**

Anywhere, anytime — Coke satisfies.

Risner, Lester (S) 6133 Wagner, St. Louis, Mo., 61, 173, 201
Roark, Janie (Fr) Rt. 1, Hickory Ridge, Ark., 69, 151
Roberson, Bryce (Sr) 25870 Patricia, Warren, Mich., 47, 172
Roberson, Ronnie (S) 7006 Rockdale, Dearborn, Mich.
Roberts, Glenda (Fr) 100 W. Madison, Lake City, Fla., 69, 156
Robertson, Barbara (Fr) 978 Stagecoach Rd., Little Rock, Ark., 70, 127, 157
Robertson, Donna (Sr) Box 372, Willow Springs, Mo., 47, 117, 119, 150
Robertson, Lewis (Jr) 6501 Greenwood, Little Rock, Ark., 54, 172
Robinson, Larry Dale (Jr) Rt. 2, Manila, Ark., 54, 134, 141, 169
Robinson, Mary (Fr) 1704 McCreight, Bastrop, La., 70, 136, 147
Rogers, Keith (Fr) 894 N. Willett, Memphis, Tenn., 70, 175
Rogers, Margaret (S) 313 N. Jackson, Kennett, Mo., 61, 136, 137, 151
Rogers, Vernon (Fr) 608 N.W. 29th St., Ft. Lauderdale, Fla., 70, 172, 186, 189
Ruble, James (S) Clinton, Ark., 61
Ruckman, Larry (Fr) 5045 Charrann, El Paso, Tex., 70, 172
Russell, Chester Gail (Fr) 3504 Olive, N. Little Rock, Ark., 70, 171

S

Sain, J. W., (Sp) 702 E. Center, Searcy, Ark., 73
Sanders, Clarence (S) 26-11 Kipp, Fair Lawn, N. J., 61
Sanders, James (S) 101 Nelson, Crestview, Fla., 61, 171
Sanders, Nonnie (Fr) 4121 Chaffee Dr., Ft. Smith, Ark., 70, 90, 130, 134
Sanderson, Walter (Fr) 800 Spira, Yuba City, Calif., 70
Sanford, Margaret (Fr) 410 W. Arch, Searcy, Ark.
Saunders, Larry (Jr) 2052 Central, Memphis, Tenn., 54, 136, 141, 171
Sawyer, Thomas (Jr) 818 Tibbs, Dyersburg, Tenn., 54
Schafer, Donald (S) Box 924, Pampa, Tex., 61, 174
Scott, Jimmy (Jr) Rt. 2, Abernathy, Tex., 177
Scott, Patsy (Jr) Rt. 2, Abernathy, Tex., 54
Scott, Sharon (S) Rt. 1, Box 158, Eugene, Mo., 61, 136, 159
Scrivner, Barbara (S) Rt. 1, Box 189, Lepanto, Ark., 35, 61
Scrivner, Melba (Fr) Rt. 1, Box 189, Lepanto, Ark., 70, 147
Scroggs, Larry (S) 1401 Dill, Newport, Ark., 32, 61, 173
Seastrunk, Brenda (Jr) Rt. 5, Box 58, Hot Springs, Ark., 54, 96, 127, 140, 154
Seegren, Gracie (Fr) 5023 S. 31 W. Ave., Tulsa, Okla., 70, 132, 148, 201
Sellers, Juanita (Jr) 1403 W. 10th St., Texarkana, Tex., 54, 151
Selvidge, Floyd (Sr) Rt. 1, Box 278, Covert, Mich., 47, 165
Senn, Jerry (Jr) Rt. 1, Box 176, West Columbia, S. C., 54, 172
Setzler, Toni (Jr) 106 W. 52nd St., N. Little Rock, Ark., 54, 161
Shannon, Wanda (Fr) Box 186, Leachville, Ark., 70, 161
Shappley, Karen (S) 1708 Robin Hood Lane, Memphis, Tenn., 61, 132, 138, 160
Sharp, Clifford (Sr) Box 235, Midway, Ark., 47, 164, 190, 201
Shearer, Maggie (Jr) Sidon, Ark., 54
Sheets, William (Jr) Rt. 2, Proctorville, Ohio, 54, 136, 141, 169
Shelton, Robbie (Fr) 423 Pike, N. Little Rock, Ark., 70, 161
Sheppard, Bob (Fr) 302 McKannon, Clarksville, Ark.
Sherraden, Ruth (Jr) Rt. 1, Piggott, Ark., 54, 125, 128, 138
Sheumaker, Charles (S) Rt. 1, Box 608, Sulphur, La., 61, 170
Shewmaker, Claudia (Jr) Box 22, Kolomo, N. Rhodesia, Africa, 54, 95, 128, 162
Shewmaker, Sam (Fr) Box 22, Kolomo, N. Rhodesia, Africa, 73
Shields, Kathy (Fr) Rt. 1, Glenwood, Ark., 70, 161
Shores, Martha (Fr) 441 Atwood, S.W., Atlanta, Ga., 70
Short, William (Fr) Box 57, Queen's Park, S. Rhodesia, Africa, 70, 128, 168
Shurley, Richard (Fr) 409 S. Wall, Shamrock, Tex., 70
Siler, Barbara (Fr) Pleasant Plains, Ark., 70, 159
Silkman, Bill (Fr) 5 Mohawk Dr., Searcy, Ark.
Silkman, Darrell (Sr) 5 Mohawk Dr., Searcy, Ark., 47, 170
Simmons, Kenneth (Fr) 1400 Harding Dr., Searcy, Ark., 70
Simon, Joy (Jr) 303 Maple, Milton, Fla., 54, 130, 133, 145
Simpson, Barbara (Fr) 708 N. 81 Terrace, Kansas City, Kan., 70, 149, 201
Simpson, David (S) 814 Goodwin, El Dorado, Ark., 61, 125, 186, 187, 188, 201
Simpson, Wayne (S) 1863 Wellington, Memphis, Tenn., 61, 174
Simpson, John (Jr) Rt. 3, Box 218-C, El Dorado, Ark.
Simpson, Manliff (Fr) Rt. 1, Box 179A, Mundelein, Ill., 70
Sinapiades, Mike (Jr) 44 Akropoleos, Thessalonica, Greece
Sisco, Shirley (Sr) 2515 Ringo, Little Rock, Ark., 47, 130, 157
Skipper, Dannie (Sr) Rt. 2, Bells, Tenn., 47
Sleege, Dorothy (Sr) 100 Drilling, Marrison, Ark., 47
Slinkard, Mary (S) Gateway, Ark., 61, 140, 155
Smart, David (Jr) Linn, Mo., 54, 167
Smelser, James (S) 33479 Forest, Wayne, Mich., 61, 167
Smith, Barbara (Fr) 323 W. 3rd St., Booneville, Ark., 70, 146, 158
Smith, Carol (Sr) 212 E. 28 St., Anniston, Ala.
Smith, Dick (S) 15022 Mellmeade Dr., Cleveland, Ohio, 61, 173
Smith, Gary (Jr) 221 Parkdale, N. Little Rock, Ark., 54, 132, 141, 168
Smith, David (S) 212 E. 28th St., Anniston, Ala., 61, 176
Smith, Gorman (Fr) 1001 W. Race, Searcy, Ark.
Smith, Hettie (Fr) 614 Mabry, Eudora, Ark., 70, 148
Smith, Jerry (S) Box 278, Eudora, Ark., 61, 164
Smith, Juanez (S) Rt. 4, Searcy, Ark., 61, 162
Smith, Lowell (Sr) Rt. 5, Box 210, Corinth, Miss., 48
Smith, Linda (S) 1217 Victor, St., Louis, Mo., 61
Smith, Robert (Fr) 506 E. Center, Searcy, Ark., 70, 134, 171
Smith, Steve (S) 301 Prospect, Newport, Ark., 62, 175, 186, 190, 191
Smith, Suanne (S) 806 Pine, Corning, Ark., 62, 129, 130, 137, 138, 151
Smith, Thomas (S) Shirley, Ark., 62, 164

Compliments of
MOYE & YOUNG
Mercantile Company

120 N. Spruce

Phone CH 5-2196

PARRISH JEWELRY

Bonded Lovebright Diamonds
Sterling, China & Crystal

"THE PLACE TO GO FOR BRANDS YOU KNOW"

Court Square

Searcy, Arkansas

Bronnie's Beauty Salon

Fretta Vaughan and Bronnie Jones — Operators

Latest in Hair Styling

611 E. Center.

Phone CH 5-2184

TEN PEN LANES

CH 5-2242

2202 East Race Ave.

Searcy, Arkansas

Searcy Fabric Center

We specialize in all types of material and
custom made draperies.

Mr. and Mrs. C. E. Lammers, Owners

102 N. Spring

Phone CH 5-4914

CHUCK'S TOP SHOP

Auto

Furniture

Upholstering

201 W. Pleasure

Phone CH 5-2916



Beneath the beauty lies **steel** furnished by the

Arkansas Foundry Company

Arkansas' leading steel fabricator since 1909.

1423 East Sixth St.

Little Rock, Ark



Let Mr. Eubanks handle all your insurance problems. **EUBANKS AGENCY** at 112 E. Arch. Phone CH 5-5838.

For the latest news, read the **SEARCY DAILY CITIZEN** published by the **CITIZEN PUBLISHING CO.** each day.



- Smith Thomie A. (S) Rt. 3, Haynesville, La., 62, 132, 136, 137, 151
 Smith, Wilber (Jr) Rt. 1, McCrory, Ark., 64, 141
 Smith, William (Jr) 8041 Peach Creek Lane, Norfolk, Va., 54
 Smithy, Paul (Fr) Rt. 3, Searcy, Ark.
 Smotherman, Milton (S) 2320 Brothers, Ft. Worth, Tex., 62, 132, 133
 Smotherman, Ron (Sr) Box 954, Mt. Dora, Fla., 48
 Smothers, Bob (Fr) 416 Victory, Little Rock, Ark.
 Snowden, Deanna (Fr) 2823 Northern Blvd., Independence, Mo., 70, 130
 Sonnier, Nolan (Jr) 328 Alabama, Beaumont, Tex.
 Southard, Anita (Fr) Box 96, Melbourne, Ark., 70, 152
 Southerland, Ned G. (Fr) Rt. 3, Charlotte, Tenn., 70, 172
 Sowell, Betty (S) 909 W. Arch, Searcy, Ark., 62, 161, 201
 Spaulding, Joe (Fr) Rt. 4, Searcy, Ark., 70, 171
 Speak, Thednel (Jr) 102 N. Grand, Searcy, Ark., 54
 Speer, Ed (Jr) 1917 Sadler, Houston, Tex., 73
 Speer, Suzanne (Fr) 2033 Willingham Dr., Richardson, Tex., 70, 150
 Springer, James (Fr) 432 Ferndale Rd., Glenview, Ill., 70, 167
 Spurrier, Ed (Fr) 120 Deller, Lawrenceburg, Tenn., 70, 174
 Stafford, Linda (Fr) Rt. 2, Granby, Mo., 70, 132
 Stanford, Suzanne (S) Rt. 8, Columbia, Tenn., 62, 137, 138, 155
 Stanley, Don (S) 533 Prospect, Fayetteville, Ark., 62, 175
 Stanley, Jim (Fr) 8532 Remick, Sun Valley, Calif., 70, 174
 Stanley, Jo Ann (Fr) 8532 Remick, Sun Valley, Calif., 70, 158
 Staples, Pamela (Fr) 6321 Longwood Rd., Little Rock, Ark., 70, 150
 Stapleton, Mary (Fr) 904 E. Center, Searcy, Ark., 70, 138, 155
 Starling, David (Fr) 1225 Baker, Mt. Dora, Fla., 70, 139, 168
 Starr, Donald (S) Rt. 2, Beebe, Ark., 62
 Stearns, Emmett (Fr) Rt. 3, Walnut Ridge, Ark.
 Stein, Lucrecia (S) 2732 Kennedy, Dayton, Ohio, 62, 127, 141, 151
 Stell, Sandra (Fr) Springfield, Ark., 70, 151
 Stephens, Carolyn (Fr) 906 Broadway, West Plains, Mo., 70, 152, 201
 Stephens, Janet (Fr) 4345 Hall, N. Terre Haute, Ind., 70, 154
 Stephenson, Marilyn (Fr) 895 Archie, Vidor, Tex., 70, 132, 155
 Stevens, Mailand L. (Fr) Rt. 3, Box 15-A, Summit, Miss., 70, 125, 133
 Stewart, Ben (Fr) 3830 University, Houston, Tex., 70, 166
 Stewart, Marilyn (Fr) 110 W. Jackson, Warrington, Fla., 70, 149, 201
 Stewart, Mary (Fr) Regan Wells, Tex.
 Stewart, Travis (S) Regan Wells, Tex., 62, 174
 Stillinger, Don (Jr) 2308 E. 42, Ashtabula, Ohio, 55, 130, 170
 Stone, Gerry (Jr) 623 Teague, Navasota, Tex., 55, 147, 201
 Storey, Harriet (Fr) Box 422, Senath, Mo., 70, 146
 Stotts, Andre (Sr) Box 43, Lepanto, Ark., 48, 169
 Stotts, Neal (Sr) Rt. 1, Quaker City, Ohio, 48, 118, 169
 Stowe, Jeannine (Sr) 806 E. Monroe, Springfield, Mo., 48, 135, 147
 Stowers, Sara (Fr) 2114 N. Arthur, Little Rock, Ark., 70, 150
 Strader, Peggy (S) 215 W. 5th, Rector, Ark., 62, 146
 Stringer, Donald (Jr) Rt. 1, Box 252, Vidor, Tex., 55, 127
 Stubblefield, Joe (S) 501 N. 35, Ft. Smith, Ark., 62
 Sullins, Jerry (Fr) 826 Alice, Memphis, Tenn., 70, 130, 172
 Summitt, Paul (Sr) 200 Grand, Searcy, Ark., 48, 119
 Sunderland, John (Fr) Rt. 2, Carthage, Mo., 70, 173
 Sutherland, Don (S) Camp, Ark., 62
 Sutherlin, Susan (Fr) Rt. 1, McRae, Ark., 70, 156
 Swaim, Carole (Fr) 1720 Parker, N. Little Rock, Ark., 70, 161
 Swanson, Donald (Fr) Box 401, McCrory, Ark.
 Sweet, Carolyn (Sr) Cabool, Mo., 117, 154

T

- Tandy, Harold (Sr) 1238 S. Water, Wichita, Kan., 48, 127, 132, 139, 174
 Tarbet, Gaston (Sr) Rt. 1, Shamrock, Tex., 38, 48, 117, 123, 125, 171, 192, 193, 201
 Tate, Max (Fr) General Delivery, Elkins, Ark., 70
 Tate, Sidney (S) 1526 1/2 Jefferson, Gretha, La., 56, 62, 84, 175
 Taylor, Ann (Fr) 737 N. Merton, Memphis, Tenn., 70, 149, 201
 Taylor, Brenda (Fr) Rt. 1, Beech Grove, Ark., 70, 155
 Taylor, Judy (Fr) Rt. 2, DeQueen, Ark., 70
 Taylor, Sandra (Fr) Box 213, Bradford, Ark., 71
 Teufert, Sandra (Fr) Rt. 6, Valparaiso, Ind., 73
 Thomas, Barbara (S) Rt. 1, Searcy, Ark., 62
 Thomas, Lowell (S) Rt. 2, Carthage, Mo., 73
 Thomas, Norma (Jr) 1001 W. 2nd St., Corning, Ark., 55, 96, 130, 151
 Thompson, Buel (Fr) 318 W. 3rd St., Lonoke, Ark., 71
 Thompson, Charles (S) Rt. 1, Mt. Pleasant, Tex., 62, 128, 129, 168
 Thompson, Dwight (Jr) E. Main, Laings, Ohio, 55, 171
 Thompson, Jean (S) 26 Salem Rd., Murray Hill, N. J., 62, 136, 159
 Thompson, Jerry (Sr) Box 32, Alma, Okla., 48, 135, 171
 Thompson, Jim (S) 1600 E. Market, Searcy, Ark., 56, 62, 175
 Thompson, Nancy (S) 102 Woodcrest Dr., San Antonio, Tex., 62, 130, 131, 157
 Thompson, Katy (Sr) Box 23, Washington, Miss., 48, 136, 156
 Thompson, Sylvia (Jr) 501 Mt. Valley, Hot Springs, Ark., 55, 96, 128, 152
 Thornton, Donald (Jr) Rt. 6, Gadsden, Ala., 128
 Thrasher, Billy (Sr) 915 Third Ave. S.E., Decatur, Ala., 48, 175, 190, 201
 Thurman, Phyllis (S) Box 23, Morris, Okla., 62, 145
 Tipton, Betty (Fr) 203 W. Moore, Heber Springs, Ark., 71
 Tipton, Jessica (Fr) 3127 E. College, Visalia, Calif., 73, 135
 Tobey, Darlene (Fr) 7348 E. Latimer Pl., Tulsa, Okla., 71, 132, 138, 160
 Tobey, Donna (Fr) 7348 E. Latimer Pl., Tulsa, Okla., 71, 160
 Tollett, Sandra (Fr) 608 S. Front, Nashville, Ark., 71, 155
 Toms, Johnny (Fr) Box 667, 24 Magnolia, Ocoee, Fla., 71, 174
 Towell, Calvin (Fr) G. D., Leachville, Ark., 71, 186
 Treaster, Ronald (Fr) 508 W. 33rd, N. Little Rock, Ark., 71, 169



BILL S. BROWN

Representative

1309 Vine Street

Jonesboro, Arkansas



HERFF-JONES CO. Manufacturing Jewelers & Stationers

1407-1419 North Capitol Ave.
Indianapolis 7, Ind.

Senior rings for HARDING COLLEGE and HARDING ACADEMY.

Searcy

FEDERAL SAVINGS AND LOAN

ASSOCIATION

403 West Arch

Phone CH 5-2436

Stott's Drug Store

FEATURING:

Marcelle Cosmetics
Revlon
Coty
Dorothy Perkins

For all your Drug Needs see Stotts Drug
SOUTH SIDE OF COURT SQUARE

You'll enjoy that late snack or full meal at friendly
BILL'S GRILL on Highway 67 E. Telephone CH 5-9709.



Compliments of

Acme Material Co., Inc.



"Crushed stone for every purpose."



Bald Knob, Ark

R. G. Deener, manager of **SEARCY FROZEN FOODS** shows
J. D. Key meat being chilled for Harding College.



Tubb, Norman (Fr) 424 W. South, Benton, Ark., 71, 129, 172, 201
Tubbs, Larry (Fr) Rt. 1, Catron, Mo., 71, 186
Tucker, Annette (Fr) 4419 W. 24 St., Little Rock, Ark., 71, 160
Tucker, Louise (Fr) Box 206, Waynetown, Ind., 71, 131, 147
Tucker, Richard (Jr) 308 E. Rensselaer, Bucyrus, Ohio, 55, 130, 133, 171
Tucker, Robert (Sr) 3304 N.W. 26th, Oklahoma City, Okla., 48, 140, 177
Tucker, Sandra (S) 827 Pecan St., Clarksdale, Miss., 62, 161, 201
Tullis, Jane (Sr) 607 Fleming, Rensselaer, Ind., 48, 136, 140, 141, 154
Tullis, Suellen (Jr) 607 Fleming, Rensselaer, Ind., 54, 55, 154
Tumlinson, Sam (S) 2022 Culver Pl., Alexandria, Va., 63
Turner, Larry (S) 2928 Bailey, Lincoln Park, Mich., 62, 132, 168
Turner, Peggy (Fr) 146 C. Rainbow Dr., Pineville, La., 71, 132, 136, 162
Turney, Freeda (Fr) Quitman, Ark., 71, 153
Tyler, Nadine (Jr) Maynard Rt., Pocahontas, Ark.
Tyner, Gloria (Fr) 2299 Norman, Memphis, Tenn., 73
Tyree, Vernon (Jr) 1494 Donovan, Flint, Mich.

U

Underwood, Eugene (Sr) 906 Stonewall, LaGrange, Ga., 48, 119, 129, 168
Unland, Sharon (Sr) 1100 Hudson Rd., St. Louis County, Mo., 48, 134, 161
Uthe, Glenn (S) 36895 Pettibone Rd., Solon, Ohio, 62, 163

V

Valentine, Glenn (S) 7733 Hillard Dr., Dallas, Tex., 62, 176
Valentine, Harold (Sr) 1536 W. Charles, Jackson, Miss., 48, 87, 132
Valentine, Sue (S) 7733 Hillard, Dallas, Tex., 55, 136, 146
Vann, Sara (S) 915 N. Dustin, Farmington, N. Mex., 55, 158
Van Rheen, Karen (Fr) Rt. 4, Box 454, Paragould, Ark., 71, 128, 136, 159
Vanwinkle, John (Sr) Rt. 1, Bay, Ark., 48, 175
Vardaman, Patricia (Sr) 204 Davis Court, Clarksville, Ark., 55, 136, 151
Vaughan, Patricia (S) Rt. 1, Pangburn, Ark.
Venable, Pat (S) 509 E. Church, Morrilton, Ark., 62, 156
Verkler, Billie (Sr.) 2125 Adele, Joplin, Mo.
Vickers, Verna (Fr) Rt. 7, Box 608 D, Texarkana, Ark., 71, 158
Vinson, Orval (Fr) 302 S. King, Itasca, Tex., 73
Vinther, Sue (G) 10420 Gooding, Dallas, Tex., 117, 198
Viser, Frank (S) Rt. 1, Box 230, Mt. Pleasant, Tex., 62, 168

W

Waddill, Carole (Fr) 1301 McLain, Newport, Ark., 71, 130, 145
Wadley, Chuck (Jr) Box 4, Port Aransas, Tex., 55, 172, 192
Waite, Bernard (G) Box 105, Judsonia, Ark.
Waite, Pete (Jr) Rt. 2, Box 8, Ringgold, La., 55
Walgreen, Rosette (S) Rt. 1, Box 205, Greenwood, Ark., 62, 125, 155
Walker, Archie (Fr) Rt. 1, Cabot, Ark.
Walker, Charles (S) 410 Gray, Joplin, Mo., 62, 171
Walker, Cynthia (S) Rt. 11, Box 1418, Springfield, Mo., 63
Walker, David (Sr) Box 229, Savannah, Tenn., 49, 166
Walker, Dorothy (Jr) Box 146, Spring Hill, Tenn., 55, 132, 152
Walker, Lewis (Jr) 302 S. Main, Brinkley, Ark., 55, 175, 192, 193, 201
Walker, Marcus (S) 6426 Derby, Wellston, Mo., 63, 84, 134, 175, 201
Walker, William (S) 424 Whitehall Terr., Chattanooga, Tenn., 63
Wallace, Anna (Fr) 1019 W. 3rd St., West Plains, Mo., 71, 153
Wallace, Norma (Fr) Rt. 1, Monette, Ark., 73
Walters, Daniel (Fr) Rt. 1, DeQueen, Ark., 71, 172
Walton, Jim (Jr) Rt. 4, Newport, Ark., 73, 136, 170
Ward, Roselyn (Jr) 304 Blakeney, Searcy, Ark.
Wardrup, David (Jr) Rt. 2, Box 159, Houston, Tex., 55, 163
Ware, Betty (Fr) Box 331, Crane, Mo., 71, 132, 145
Ware, Connie (Jr) 407 Audubon, West Monroe, La., 55, 95, 148
Ware, Gary (S) 705 Gladney Dr., Bastrop, La., 63, 164
Warmack, Thomas (S) 1317 S. Turner, Springdale, Ark., 63, 174
Warner, Larry (Fr) Rt. 1, Clemmons, N. C., 71
Waters, Donald (Jr) Hettick, Ill., 55, 165
Waters, Leighton (Fr) Rt. 2, Box 30-A, Alachua, Fla., 71, 172, 201
Watson, Jerry (Fr) 935 McQueen, Flint, Mich., 71, 176
Watson, Jim (S) 1284 Morton, Wellston, Mo., 63, 175
Watson, Sterl (Fr) 1284 Morton, Wellston, Mo., 71, 130, 175
Watson, Tom (S) 111 McBaine, Colombia, Mo., 63, 172, 186
Watts, Sue (Fr) Old Monroe Rd., Bastrop, La., 71, 132, 153
Watts, Sue (S) 1430 N. 36th, Ft. Smith, Ark., 63, 127, 137, 150
Way, Jack (S) 9786 Princess, Taylor, Mich., 63, 129, 167
Wear, John (Fr) 2510 8th Ave., Canyon, Tex., 64, 71, 172
Weare, Ernest (Jr) Rt. 1, Lonoke, Ark., 55
Weare, Jane (Jr) 2915 E. 2nd, N. Little Rock, Ark., 55, 154
Weaver, Walton (Sr) Rt. 1, Lake City, Ark., 49, 175
Webb, Charlotte (Fr) 7300 Mabelvale Pike, Little Rock, Ark., 71, 152
Welch, Carolyn (S) 2344 Johnson Rd., Germantown, Tenn., 63, 123, 127, 130, 137, 150
West, Dorothy (Sr) Tipton Home, Tipton, Okla.
West, Kathryn (S) 502 Holly Grove, Houma, La., 63, 132, 154, 198
Westbrook, Etta M. (Sr) 318 Fifth, Lowell, Ohio, 49, 127, 138, 162
Westbrook, LaRue (S) 1407 Reynolds Rd., Clarksville, Ark., 63, 150
Westbrook, Merle (S) Box 234, Lowell, Ohio, 63, 174
Westerholm, Betty (Jr) 1801 Lynnhaven Rd., Ft. Worth, Tex., 73, 135, 155
Westerholm, Harry (S) 1801 Lynnhaven, Ft. Worth, Tex., 63, 173
Westerholm, John (S) 1801 Lynnhaven Rd., Ft. Worth, Tex., 63, 173



Supplying the best in Graded Bible School Materials. . . Religious Books. . . A Cappella Chorus Records
. . . Rental Film Strips for cottage meetings . . . **HARDING COLLEGE BOOKSTORE.** . . Order by Mail.

ALLEN'S BAKERY

We specialize in decorating
cakes and pastries.

Home Of Good Things To Eat

Phone CH 5-2875

Compliments of

Robertson's Drug Store

101 West Arch

Phone CH 5-4691

THE TOT SHOP

We have everything you need for infants
through teens.

Three doors west of the Rialto Theater.

SAVE BY STOPPING AT THE TOT SHOP

Pickup and delivery service

DARDEN'S KEEP-U-NEAT CLEANERS

Free storage for winter woollens

Phone CH 5-2601

508 W. Vine



The Harding Bison's have the best in football equipment and they buy it from **SPAULDING** in Little Rock.

MY FAIR LADY Hair Styling Center offers the Harding coed a complete beauty service. Phone **CH 5-4129**.



Whatley, Carol (Fr) 1403 Garland, Texarkana, Ark., 71, 162
 Wheeler, Bill (Fr) Swifton, Ark., 73, 175
 White, Ben (S) Rt. 3, Danville, Ill., 63, 164
 White, Carroline (Jr) Rt. 1, Searcy, Ark., 55
 Whiteman, Francis (Sr) Rt. 1, New Martinsville, W. Va.
 Whiteman, Jane (Sr) 5411 Johnson Dr., Mission, Kan.
 Whitfield, Ronnie (Sr) 400 1/2 E. Center, Searcy, Ark., 49
 Whitten, Joe (S) 1214 E. Crestwood, Memphis, Tenn., 63, 136, 166
 Wicker, Alice (S) Dierks, Ark., 63, 156
 Wildman, Lanny (Fr) Rt. 1, Moro, Ill., 64, 71, 169
 Wille, Bob (Sr) Chatfield, Minn., 49
 Williams, Almon (Sr) 4016 Redwing Dr., Flint, Mich., 49, 119
 Williams, Ellis (S) 13608 Blenheim Rd., Cleveland, Ohio, 63, 163
 Williams, James (Sr) 705 Willow, Savannah, Tenn., 49
 Williams, James L. (S) Russell, Ark., 73
 Williams, Lois (Sr) Rt. 1, Tecumseh, Mich., 49
 Williams, Pete (Jr) 3521 Democrat, Memphis, Tenn., 55, 84, 123, 141, 172
 Williams, Robert (Sr) 242 S. Olive, Orange, Calif., 46, 49, 136, 171
 Williard, Charlie (Jr) 11738 Wicks St., Sun Valley, Calif.
 Willingham, Bobbie (Fr) Rt. 1, Doddsville, Miss., 71, 159
 Wilson, Jim (Jr) Rt. 2, Senath, Mo., 55, 163, 196
 Wingfield, Vance (S) Jackson, Canton, Miss., 63, 169
 Wise, Donna (Sr) 59 N. Wheeling, Tulsa, Okla., 49, 96, 134, 135, 138, 146
 Womack, Joe (S) Russell, Ark., 72
 Wood, Carolyn (S) Rt. 4, Paragould, Ark., 63, 83, 136, 138, 159, 198
 Wood, James (S) Rt. 4, Paragould, Ark., 73
 Woodham, Faye (Jr) Rt. 2, Cherry Valley, Ark., 55, 96, 138, 153
 Woods, Mary E. (Fr) Rt. 1, Corning, Arkansas.
 Woods, Paula (S) 4806 Dixie Garden Dr., Shreveport, La., 63, 145, 201
 Worley, Sylvia (Fr) 1012 Clarence, Bossier City, La., 71, 127, 162
 Wright, Janice (Fr) 1511 E. 86th St., Chicago, Ill., 71, 132, 157
 Wu, Davies (Fr) 2 Kai Yuen New Terrace 3rd Fl., Hong Kong, 71
 Wyatt, June (Fr) 2500 Marilyn, El Dorado, Ark., 71, 132, 156

Y

Yang, Chai Man (S) 173 4th St., Chongro, Seoul, Korea
 Yates, Jere (S) 1069 N. Belvedere, Memphis, Tenn., 63, 130, 172
 Yeagain, Joe (Jr) Lafe, Ark., 170, 190
 Yeager, Merlin Ross (S) 111 N. 16th St., Blue Springs, Mo., 63
 Yongvanichjit, Dhanaret (S) 99/2 Laungson Land, Bangkok, Thailand
 York, W. H., Jr. (Sr) Rt. 1, Mebia, Tex., 49
 Young, Frank (Fr) 36 Cameron Rd., 2nd Fl. Kowloon, Hong Kong, 71

Academy directory

A

Abernathy, Charles (Fr) 405 S. Spring, Searcy, Ark.
 Adams, Randy (Sr) 31-B Davis Rd., Westover A.F.B., Mass., 208, 233, 236
 Atteberry, Janice (Fr) 1503 E. Market, Searcy, Ark., 213, 220, 223, 232

B

Baines, Kenna J. (Fr) 904 Merritt, Searcy, Ark., 213, 220, 232
 Bales, James D. (Fr) 707 E. Race, Searcy, Ark., 213, 220, 222, 223, 229, 239
 Bales, Mary E. (Sr) 707 E. Race, Searcy, Ark., 208, 217, 220, 221, 222, 223, 228
 Beckman, Mike (S) Rt. 1, McRae, Ark., 212, 231
 Beene, Brenda (S) Rt. 1, Searcy, Ark., 212, 220, 232
 Bixler, Sue (Fr) 1609 E. Market, Searcy, Ark., 213, 220, 222, 223, 228
 Bowling, Carolyn (Jr) 4117 Barron, Memphis, Tenn.
 Bowman, Mary (S) 830 Oakside, Southbend, Ind., 212, 223, 230
 Brady, Martha (Fr) 401 E. Park, Searcy, Ark., 213, 220, 223, 232
 Brown, Ruth A. (S) 805 Cedar, Searcy, Ark., 212, 220, 222, 223, 230
 Bunch, David (S) Ark. State Board of Health, Little Rock, Ark., 212, 220, 223, 231, 238
 Burks, Rosalee (Sr) Rt. 1, Henning, Tenn., 208, 222, 223, 232
 Burnett, Beth (Sr) 5 Selden, Schenectady, N. Y., 208, 223, 228
 Byrd, Mary E. (Jr) Box 414, Searcy, Ark., 211, 220, 223, 230

C

Callanen, Marilyn (Sr) 2619 Johnson, Little Rock, Ark., 208, 220, 222, 223, 230
 Cannon, Millie (Jr) Charles St., Searcy, Ark., 211, 228
 Casey, Lanny (Sr) E. Market, Searcy, Ark., 208, 220, 221, 222, 223, 229, 234, 236, 238
 Cope, Nancy (Sr) Rt. 4 Searcy, Ark., 208, 217, 220, 221, 222, 223, 228
 Copeland, Ray (Jr) 105 N. Stevens, Valdosta, Ga., 211, 231
 Cowan, Omagene (Jr) 1300 E. Market, Searcy, Ark., 211, 223, 228

BEL - MAR MOTEL

Telephones, televisions, carpets, steam heat, air-conditioning, and a swimming pool are just a few of the conveniences which make the BEL-MAR the perfect spot to spend the night.

ANDERSON'S GRILL

Located next to the BEL-MAR Motel, ANDERSON'S GRILL is an ideal place to take your date for a delicious steak or seafood dinner. They also have facilities to accommodate club banquets.

Highways 67 and 64 at Beebe

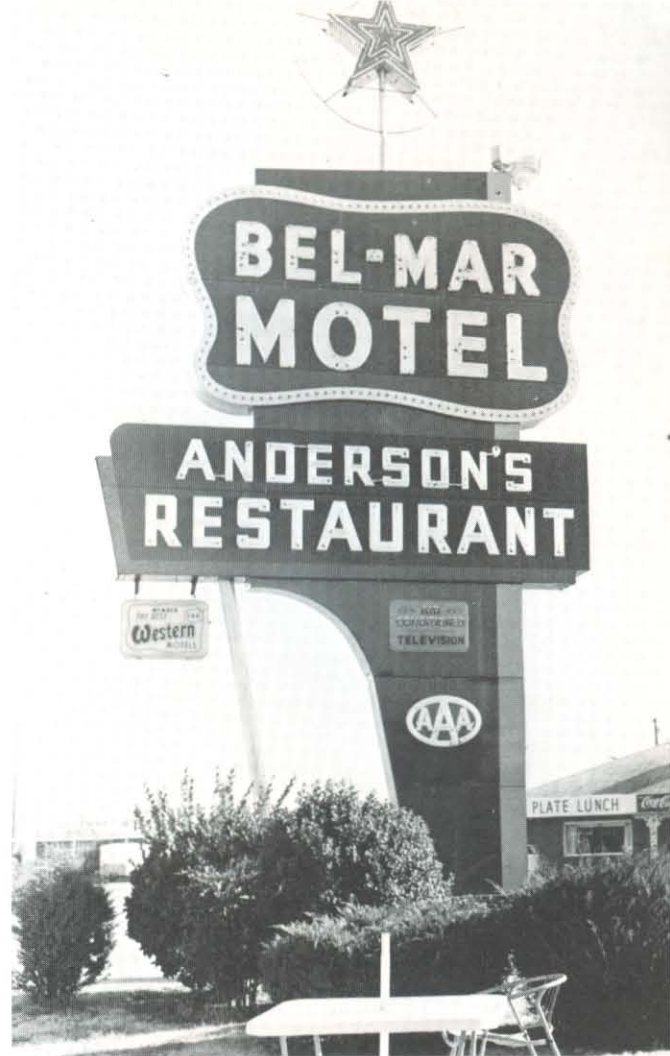

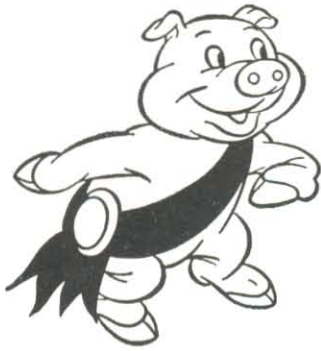

Meat
Products

CAPITAL PRIDE

U. S.
Government
Inspected



For latest campus styles in name brand shoes, shop where you receive the best — **THOMPSON'S SHOE STORE.**



D

- Davenport, Jack (Sr) 4121 Shirley, Jacksonville, Fla., 208, 221, 233
- Dawson, Darrell (Sr) 913 E. Moore, Searcy, Ark., 208, 221, 233
- Dawson, Helen (Sr) 913 E. Moore, Searcy, Ark., 208, 220, 222, 223, 232
- Dean, Richard (Jr) E. Center, Searcy, Ark., 211, 217, 220, 221, 222, 223, 229, 234, 236, 238
- Dial, Virginia (Jr) S. Main St., Ridgely, Tenn., 211, 223, 228
- Diller, "Midge" (Sr) 406 Purdue, Dallas, Tex., 208, 230

E

- Elliott, Judy (Sr) 200 S. Blanton, Searcy, Ark., 208, 220, 222, 223, 230
- Ely, Dale (Fr) 1508 Tulip, Searcy, Ark., 213, 222, 223, 233, 234, 239
- Ely, Elizabeth (Sr) 1508 Tulip, Searcy, Ark., 208, 221, 222, 223, 232
- English, Rethadell (Jr) 301 S. Blanton, Searcy, Ark., 211, 220, 222, 223, 228
- Ervin, Martha (Sr) Rt. 1, Box 430, Vicksburg, Miss., 208, 232
- Evans, Jack (Sr) 1301 S. Pierce, Little Rock, Ark., 208, 229, 234, 236, 237
- Evans, Judy (Sr) P. O. Box 255, Searcy, Ark., 208, 217, 220, 221, 222, 223, 232
- Evans, Roy (S) P. O. Box 255, Searcy, Ark., 212, 221, 223, 229

F

- French, Larry (Sr) Park Ave., Searcy, Ark., 208, 223, 231, 234, 236, 238
- Fruzia, Terri (Sr) Rt. 3, Valparaiso, Ind., 208
- Fuller, Brenda (Jr) Rt. 1, Searcy, Ark., 211, 230
- Fuller, Frank (Fr) Rt. 1, Searcy, Ark.

G

- Ganus, Clifton (Jr) 802 E. Market, Searcy, Ark., 211, 220, 221, 222, 223, 229, 238
- Gibbons, Mary R. (Fr) 1101 E. River, Searcy, Ark., 213, 220, 230
- Glenn, Philip (Fr) Tulip, Searcy, Ark., 213, 231, 234
- Goodman, John (S) Cornwall St., Buffalo, N. Y., 212, 229
- Green, Anita (Sr) Rt. 2, Graham Woods, Chesterton, Ind., 209, 220, 221, 222, 223, 230

H

- Hager, Max (Sr) Rt. 1, Searcy, Ark., 209, 220, 221, 222, 223, 233
- Hailey, Glenn (Sr) 29B MacArthur Dr., Sherman, Tex.
- Ham, Joe (Sr) Glenwood School, Glenwood, Ill., 231
- Hampton, Billy (S) P. O. Box 67, Loxley, Ala., 212, 231
- Harless, Edwin (Jr) 2426 Alco, Dallas, Tex., 211, 226, 233, 234, 238
- Hartley, Mitchell (Fr) Rt. 1, Searcy, Ark., 213, 229, 234
- Hawkins, Raymond (Jr) 1819 Cowell Court, Jacksonville, Fla., 211, 220, 221, 222, 223, 229, 234
- Hays, Edward (Jr) 1401 Hillcrest, Searcy, Ark., 211, 217, 220, 221, 223, 231, 234, 236, 238
- Hedrick, Ann (S) Harding Dr., Searcy, Ark., 212, 220, 222, 223, 228
- Highers, David (Jr) 320 Star St., Hereford, Tex., 211, 233
- Hillis, Larry (S) 106 N. Charles, Searcy, Ark., 212, 223, 231
- Holder, Dianne (Fr) E. Race Ave., Searcy, Ark., 213, 223, 232
- Holmes, Sherrye (Jr) Des Arc, Ark., 211, 232
- Houston, Dannie (Sr) 61st. N., Tulsa, Okla.
- Hubbard, Synette (Fr) Cathcart Hall, Harding College, Searcy, Ark., 213, 220, 222, 223, 230
- Hughes, Jo (Sr) Box 614, Sta. A, Searcy, Ark., 209, 220, 221, 222, 223, 228
- Hutchison, Kay (Sr) Tatum St., Ridgely, Tenn., 209, 217, 230

J

- Jones, Johnny (Sr) Box 417, Channelview, Tex., 209, 220, 221, 222, 223, 229, 234, 236, 238

K

- Kee, Barbara (Sr) 407 N. Hussey, Searcy, Ark., 209, 220, 222, 223, 228
- Kidd, Sara (Fr) Choctaw, Ark., 213, 228
- Kirksey, Kathleen (S) Hickory Ridge, Ark., 212, 232

L

- Latimer, Martha (Jr) 2536 Nashville Ave., New Orleans, La., 211, 223, 228
- Lawson, Larry (Fr) 1509 E. Market, Searcy, Ark., 213, 222, 223, 229, 239
- Lewis, Freeda (Fr) 616 St. Charles, Birmingham, Ala., 213
- Lounsbury, Irma (Sr) Box 407, Bartlesville, Okla., 209, 220, 232

M

- Madison, Jeanette (Sr) 607 E. Losoya, Del Rio, Tex., 209
- Martin, Dennis (Fr) Rt. 1, Searcy, Ark., 213, 229, 234, 239
- Martin, Henrietta (S) 601 E. Center, Searcy, Ark., 212, 222, 223, 230
- Martin, Judy (S) 707 Randall Dr., Searcy, Ark., 212, 222, 223, 230
- McCorkle, David (Sr) 109 S. Turner, Searcy, Ark., 209, 221, 222, 223, 229, 234, 236
- McCrary, Lynda (S) 9050 Marsfield Rd., Shreveport, La., 212, 232
- McDougald, Leminda (Jr) 509 Park, Searcy, Ark., 211, 220, 232
- McKennon, Dorothy (Jr) 5524 S. Grandview, Little Rock, Ark., 211, 223, 232



LEASURE-BURNETT FURNITURE and APPLIANCE offers the only complete furniture and appliance store in Searcy. Located at 2115 E. Race, they also offer friendly service and terms.

MEMPHIS COSTUME and REGALIA CO.

Complete Furnishings

"Any Period, Character or Purpose"

234 So. Main St.

Memphis, Tenn

Compliments of
CROOM OIL COMPANY

Distributors of Amoco Gas & Super Per
Motor Oil



Krebs Bros. Supply Co., Inc.

Complete Equipment for Hotels,
Restaurants, Schools, Clubs,
Hospitals and Institutions.

413 W. Capitol Ave.

Little Rock

Give your little friends
"The Children's Favorite"
Little Brown Koko
The C.E.I. Publishing Co.

Athens, Ala



OMAGENE'S GROCERY at 1300 E. Market offers a variety of foods which will satisfy each member of your family.

Let the lovely Terrace Room of the **MAYFAIR HOTEL** provide the setting for the banquet you will remember.



- McKnight, Sharon (S) Byram Ave., Dover, N. J., 212, 230
 Meiser, Cecilia (Jr) 116 N. Shilo, Springdale, Ark., 211, 228
 Mills, Deanna (Jr) 45 Harding Dr., Searcy, Ark., 211, 220, 221, 223, 230
 Mills, Kenneth (Fr) 45 Harding Dr., Searcy, Ark., 213, 221, 223, 229, 234, 239
 Moore, Waymon (Jr) 1405 Hillcrest, Searcy, Ark., 211, 221, 222, 223, 231, 234, 236
 Morrison, John (Jr) 1720 Lynn, Parkersburg, W. Va., 211, 220, 221, 233, 234
 Murph, Patsy (Jr) 4228 Edmondson, Dallas, Tex., 211, 232

N

- Naler, William (Jr) 1620 S. 14th St., Birmingham, Ala., 211, 233, 234
 Nelson, Susan (S) Rt. 1, Senatobia, Miss., 212, 220, 222, 223, 230
 Nevins, Glenda (Jr) 502 N. Turner, Searcy, Ark., 211, 220, 222, 223, 228

O

- O'Bryant, Gaylon (S) 1070 Brooks, Batesville, Ark., 212, 233

P

- Parks, Wayne (Fr) 13639 Belle Terrace, Bakersfield, Calif., 213, 231
 Ponder, James (Fr) 7648 Gerald, Warren, Mich.
 Powell, Helen B. (Sr) E. Market, Searcy, Ark., 209, 220, 222, 223, 228
 Puckett, Dan (Jr) 928 Market, Searcy, Ark., 211, 221, 231
 Pulliam, Cliff (S) 713 E. Market, Searcy, Ark., 212, 231

R

- Reed, Milton (Sr) 306 S. Cotton, Searcy, Ark., 209, 220, 222, 223, 229
 Rexroad, Henri Etta (Jr) 8610 11th Ave., Silver Springs, Md., 211, 232
 Rheinbolt, Richard (S) R.R., Searcy, Ark., 212, 221, 231, 234, 236, 238
 Risinger, Harry (Fr) 800 N. Oak, Searcy, Ark., 213, 223, 224, 229
 Risinger, Linda (Sr) 800 N. Oak, Searcy, Ark., 209, 217, 220, 221, 222, 223, 228, 239
 Ritchie, Joan (S) 701 E. Park, Searcy, Ark., 212, 222, 223, 228
 Ritchey, Robert (Jr) Rt. 1, Ralls, Tex., 211, 223, 231
 Roten, Evelyn (Fr) 708 N. Hays, Searcy, Ark., 213, 223, 232

S

- Sanders, Joe (Sr) 3528 W. 80th, Inglewood, Calif., 231
 Sapp, Margaret (S) Box 767, Searcy, Ark., 212, 232
 Sears, James (Fr) 916 E. Center, Searcy, Ark., 213, 229, 234
 Skipper, Rodney (S) 3486 Heckler, Memphis, Tenn., 212, 221, 229, 234, 238
 Smith, Ann (Jr) Rt. 1, Watson, Ark., 211, 220, 230
 Smith, Glenn (S) 1516 E. Market, Searcy, Ark., 212, 231
 Smith, Renny (Jr) West Point, Ark., 211, 220, 221, 231
 Spaulding, Francene (S) Rt. 4, Searcy, Ark., 212, 220, 222, 223, 230
 Speak Rosemary (Sr) 102 Old Wire Rd., Springdale, Ark., 209, 220, 221, 222, 223, 228
 Staggs, Norma (Fr) Rt. 1, Searcy, Ark., 213, 220, 223, 230
 Stetheimer, Jo Ann (Sr) 3840 N.W. 11, Oklahoma City, Okla., 209, 223
 Street, James (Fr) Route 1, Searcy, Ark., 213, 229, 234, 239

T

- Taylor, Cleo (Sr) Rt. 3, Corinth, Miss., 231
 Thom, Ronnie (Fr) 8109 Cantrell, Little Rock, Ark.
 Thompson, Barbara (Fr) 101 N. Grand, Searcy, Ark., 213, 232
 Thompson, Bobby (S) 1600 E. Market, Searcy, Ark., 212, 221, 231, 234, 238
 Thompson, Donnie (Sr) 101 N. Grand, Searcy, Ark., 209, 217, 221, 233, 234, 236, 238

U

- Underwood, John (Sr) Box 584, Harding College, Searcy, Ark., 209, 221, 229, 234
 Underwood, Lee (S) P. O. Box 584, Harding College, Searcy, Ark., 212, 220, 221, 229

V

- Vanwinkle, Dee (Jr) 1807 S. Carr, Sedalia, Mo., 211, 220, 221, 222, 223, 229, 234, 236, 237, 238

W

- West Louellen (Jr) 500 E. Moore, Searcy, Ark., 211, 220, 228
 Whisenhunt, Sue (Jr) 1023 Willis, Abilene, Tex., 211, 232
 Wilkes, Robin (Sr) 170 Roberta Dr., Memphis, Tenn., 209, 230
 Wilson, Janice (Fr) 508 N. Hussey, Searcy, Ark., 220, 223
 Wilson, Jerry (Fr) 711 N. Charles, Searcy, Ark.
 Wilson, Sharon (Jr) 508 N. Hussey, Searcy, Ark., 220
 Williams, Larry (Fr) 108 Highland Dr., Searcy, Ark., 213
 Winnans, Thomas (Sr) 3012 23rd, Parkersburg, W. Va., 220, 221, 234
 Wood, Diane (Fr) 1708 Nina, Jacksonville, Ark., 220
 Woodward, Jere (S) Mohawk Dr., Searcy, Ark., 220, 221, 234, 238



Carolyn and Sarah found that **BLANSETT'S SHOE STORE** at 305 N. Spruce has the largest selection of the latest styles in both men and women's shoes, and what's more they found that BLANSETT'S offers friendly and courteous service too.

Greetings to the class of '61 as members of the **ALUMNI ASSOCIATION**. We ask your active interest and support in building a stronger association. Let us strengthen our Alma Mater by advancing the high ideals for which she stands.



The professional people
of Searcy salute the students
of Harding College.

Searcy Clinic

Dr. L. A. Biggs
Optometrist

Dr. J. T. Hestir
Chiropractor

Yingling, Henry & Bayett
Attorneys at Law

Porter Rodgers
Hospital

Dr. J. D. Patterson
Dentist

Drs. Garrison & Flippin
Optometrists

Dr. Bruce Robbins
Dentist

Odell Pollard
Attorney

Dr. Kenneth Baines
Chiropractor

Dr. Robert J. Dacus
Optometrist

Organizations directory

| | | | | | |
|----------------------------|-----|-------------------------|-----|---------------------------|-----|
| A Cappella Chorus | 130 | Delta Iota | 167 | Phi Alpha Theta | 141 |
| African Club | 128 | Ensemble | 131 | Phi Delta | 156 |
| Alpha Chi Honor Society .. | 118 | European | 128 | Pi Gamma Psi | 141 |
| Alpha Epsilon Chi | 163 | Frater Sodalis | 168 | Pi Kappa Delta | 135 |
| Alpha Phi Kappa | 164 | Galaxy | 169 | Pioneer | 173 |
| Alpha Psi Omega | 134 | Gata | 147 | Quartet | 131 |
| American Studies Group .. | 140 | H Club | 201 | Regina | 157 |
| Australian Club | 128 | ISI | 140 | Science Club | 139 |
| Band | 133 | Ju Go Ju | 148 | Sigma Tau Sigma | 174 |
| Belles and Beaux | 130 | Kappa Delta | 149 | Student Association | 122 |
| Beta Phi Kappa | 165 | Kappa Kappa Kappa | 150 | SNEA | 136 |
| Beta Tau Gamma | 145 | Kappa Phi | 151 | Study Group for | |
| Big Sisters | 137 | Koinonia | 170 | Constitutional Government | 141 |
| Bijitsu | 135 | Lambda Sigma | 171 | Sub T-16 | 175 |
| BISON | 124 | Las Companeras | 152 | Theta Alpha Gamma | 177 |
| Camera Club | 139 | Mello-Chords | 132 | Theta Psi | 158 |
| Campus Players | 134 | Mohican | 172 | TNT | 176 |
| Cavalier | 166 | Mu Eta Adelpian | 153 | Tofebt | 159 |
| Cheerleaders | 200 | Northern Lights | 129 | Who's Who | 114 |
| Chorale | 132 | Oege | 154 | Woodson Harding | |
| Circle K | 136 | Omega Phi | 155 | Comrades | 160 |
| Colhecon | 138 | Oriental Club | 129 | Zeta Phi Zeta | 161 |
| Dactylology | 129 | Pep Club | 201 | Zeta Rho | 162 |
| Delta Chi Omega | 146 | PETIT JEAN | 126 | | |



The Petit Jean Staff



EDITORIAL

Editor Joan Lyon
 Assistant Editor Doris Jean Barrett
 Caption and Copy Editor John Milton
 Assistants ... Sandy Childers, Donna Knapp, Brenda Seastrunk, Joy Simon
 Faculty Editor Anna Belle Climer
 Assistant Wanda Jo Johnson
 Class Editor Etta Mae Westbrook
 Assistants Kathy Bishop, Sandra Herndon, Florence Klemm,
 Karen Mock, Kathy O'Connor
 Student Life Editor Maralyn Bailey
 Assistants Carolyn Welch, Peggy Popplewell
 Organizations Editor Ann Richardson
 Assistants Barbara Blackwell, Sherry Hampton, Linda Johnson
 Sports Editor Jim City
 Assistant Jim Miller
 Social Clubs Editor Linda Graff
 Assistants Carolyn Leonard, Anna Mooney, Sue Watts
 Directory Editor Kay Doak
 Assistants ... Irma Haney, Betty Hollis, Barbara Robertson, Sylvia Worley

PHOTOGRAPHY

Photographer Harold Tandy
 Photographic Editor Janet Pace

LAYOUTS AND ART

Layouts Editor Lucrecia Stein
 Assistants Jennette Buchanan, Katie Darling, Harriet Herrington
 Program Director Bob Baucom

BUSINESS

Business Manager Dick Mock
 Assistant Business Manager Jerry Atkinson
 Salesmen Peggie Baker, Sarah Brown, Betty Hendrix, Janie Hulett,
 Noah Matthews, Don Stillinger, Don Stringer
 Faculty Advisor Dr. Joseph E. Pryor

We express our appreciation to . . .

. . . Dr. Joe Pryor for his advice and calmness . . . Virginia Leatherwood, Sue Tullis, Royce Bankhead and Mr. and Mrs. Earl Wilcox for helping write last minute captions, copy and headlines . . . John White, Tom Loney, Russell Simmons and the Publications staff for additional pictures . . . Roger and Ben Red of the Ben Red Studio for printing pictures and for the class and building pictures . . . the William Walker Studio for the use of its color picture . . . Herman West and the Harding Press staff for their patience . . . John A. Clark of Semco Color Press for advice and motivation . . . members of the staff for their constant individual work . . . and the many students who performed seemingly unimportant, but essential, tasks at crucial moments.

While most of the work has been done by the staff, many situations have arisen in which the success of completing this publication depended on individuals in other positions. Both for their help and for that of the staff we are indebted and grateful.

JOAN LYON
 DICK MOCK



The wide range of experience

found in college life has helped

us to broaden our perspective.