

2009

Harding University Spring Sing Program 2009

Follow this and additional works at: <https://scholarworks.harding.edu/spring-sing>

Recommended Citation

Harding University Spring Sing Program 2009. (2009). Retrieved from <https://scholarworks.harding.edu/spring-sing/36>

This Book is brought to you for free and open access by the Archives and Special Collections at Scholar Works at Harding. It has been accepted for inclusion in Spring Sing by an authorized administrator of Scholar Works at Harding. For more information, please contact scholarworks@harding.edu.



HARDING
UNIVERSITY



juvencescence

SPRING SING 2009



JUVENEScENCE

Spring Sing is getting in touch with the kid inside each of us. We are celebrating youth and enthusiasm wherever we find it.



act 1

the nicest kids in town

Hosts, Hostesses and Ensemble
arranged by J. Warren Casey

scrubbin' bubbles to ease our troubles

Gamma Sigma Phi, Iota Chi, Pi Theta Phi and friends

i know it's today

Elizabeth Harrell with Linzi Lawson and Amber Williams
arranged by J. David White

alianza

Jazz Band
by Eric Morales

she's in love

Hostesses and Ensemble Women
arranged by J. David White

goodnight, sleep tight, don't let the bedbugs fight

Chi Kappa Rho, Shantih and friends

never neverland

Nate White
arranged by J. Warren Casey

dare to bare your toes

Chi Omega Pi, Delta Gamma Rho and friends

act 2

supercalifragilisticexpialidocious

Hosts, Hostesses and Ensemble
arranged by J. David White

lines, fiber, grey hair, oh my!

TNT, Zeta Rho and friends

who i am

Haley Jane Witt
arranged by J. Warren Casey

one swing and no ring

Ju Go Ju, Ko Jo Kai and friends

jersey boys medley

Hosts and Ensemble Men
arranged by J. Warren Casey

get fired up!!!

Chi Sigma Alpha, Regina, OEGE,
Omega Lambda Chi and friends

proud of your boy

Logan McLain
by Alan Menken

hot house

Jazz Band
by Tadd Dameron, arranged by Eric Richards

life together

Hosts, Hostesses, Ensemble and Club Representatives
arranged by J. Warren Casey



Table of CONTENTS

- 2** Hosts & Hostesses
- 4** Scrubbin' Bubbles to Ease Our Troubles
- 5** Goodnight, Sleep Tight, Don't Let the Bedbugs Fight!
- 6** Dare to Bare Your Toes
- 7** Lines, Fiber, Grey Hair, Oh My!
- 8** Juvenesence
- 10** One Swing and No Ring
- 11** Get Fired Up!!!
- 12** Ensemble & Judging Criteria
- 13** Jazz Band & Judging Criteria
- 14** Credits & Judges
- 16** President's Note
- 17** Director's Note



HOSTS & HOSTESSES

LOGAN McLain

A junior computer science major from Searcy, Ark., Logan returns as Host for a second year. He was also a member of the 2007 Ensemble. Logan says he is a kid at heart because "I love to be with friends and have fun. I still enjoy the simple pleasures of life."



HALEY JANE WITT

Haley Jane is a junior nursing major from Chattanooga, Tenn., appearing as Hostess for the second year. She has also been seen in the Homecoming musicals "Wizard of Oz" and "Oklahoma." Referring to her child-like spirit, Haley Jane says, "I will always love goofing around with my family."

Elizabeth Harrell

A 2007 Hostess, Elizabeth is a senior vocal music education major from Nashville, Tenn. Elizabeth has performed in "Beauty and the Beast," "Fiddler on the Roof," "Wizard of Oz" and "Oklahoma." "I still have a dream that many young girls [dream] about," Elizabeth said. "I want to be a Disney Princess."



Nate White

A freshman new to Spring Sing, Nate is a vocal music education major from Omaha, Neb. Nate appeared in the 2008 Homecoming musical "Oklahoma." He also sings with the Chorus. A big kid filled with laughter, Nate says, "I still call my parents 'mommy' and 'daddy,' and I completely believe in miracles, Santa Claus, and the Tooth Fairy."

SCRUBBIN' BUBBLES TO EASE OUR TROUBLES

Iota Chi, Gamma Sigma Phi,
Pi Theta Phi and friends
Performing for Juvenile Diabetes

Carwash **ATTENDANTS** jump at the chance to prove they can tidy up and get more **CUSTOMERS** to satisfy their financial needs. This show is all about **TEAMWORK**, rising to a challenge and doing one's best, all set to a disco vibe.



CAST

Chase Akins - D
Stephanie Allen
Dan Amstutz
Drew Ater
Claire Austelle
Bo Bailey
Becky Jo Baxter
Julya Bentley
Mallory Bice
Jamie Blackshear
Seth Bowden
Jillie Bowman
Lindsey Brumfield
Elizabeth Burk
Jeremy Carter
Emily Chilton
Megan Cleveland
Frank Collier
Wesley Collum
Stephanie Cramer - D, CH
Carol Creel
Haley Daniel
Natalia Delgado - S
Nicole Dill
Elyssa Doom
Taylor Dowdy
Ashley Dowler
Tiffany English
Dylan Fabrizio
David Farrington
Lauren Ferrell
Emily Flaherty
Natalie Freeman
Chelsea Gallaher
Caitlin Garfield
Jaclyn Garrish
Rachel Geddie
Kelly Gemma
Maria Gleim
Jordan Goldinger

Sara Gray
Abbey Greer
Hannah Henderson
Rachel Hogan
Amber Holland
Rachel Hooper
Abbey Hunter
Katrina Johns - D, CH
Al Johnson
Natasha Johnson
Becca Jones
Katie Keese
Kristen Kerby
Jessica Knoske
Kelsey Koctar
Jon Langford
Amy Lee
Jessalyn Leslie
Amy Mare
Codi Markum
Monica McCormick
Erin Mitchell
Heather Mitchell
Caleigh Moore
Elena Moore
Brittany Mountford
Kelly Murray
Sarabeth Myers
Amy Neill - D, CH
Alex Newby
Kevin Newton
Michelle O'Neal
Courtney Oliver
Crysten Oliver - D, CH, CO
Leslie Osborne
Brooklyn Parker
Ashel Parsons
Brooke Payne
Emma Poe
Heather Porto

Katie Ramirez - D, M, L
Sunnie Rogers - D, CH
Caleb Rummel
Lyn Rushton - S
Matt Smith
Lizzie Spigner
Brittany Starkey
Hannah Stewart
Samantha Switzer
Juicy Thomas
Ashley Townsend
Tessa Tunnel
Justin Verzosa
Jeremy Verzosa - D, CH, T/P
Lauren Wallace
Brittanie Waller
Riley Walling
Erin Walton
Jenna Ware
Bobby Wilkinson
Leslie Wilkinson
Aislyn Wilson
Courtney Woods

Special Thanks:
Travis Kaye
Music Arranger
Theola Kilman
Costume Seamstress
Matt Flynn

Key:
CH: Choreography
CO: Costumes
D: Director
M: Music
S: Soloist
T/P: Tech/Props
L: Lyrics



DiRECTORS



Chase Akins



Stephanie Cramer



Katrina Johns



Amy Neil



Crysten Oliver



Katie Ramirez



Sunnie Rogers



Jeremy Verzosa



GOODNIGHT, SLEEP TIGHT, DON'T LET THE BEDBUGS FIGHT!



Shantih, Chi Kappa Rho and friends

Performing for CASA
(Court Appointed Special Advocates)

In a world where **TOYS** are broken and forgotten, a band of **DOLLS** will fight to find their place. Just when the **PARTY** gets started, the **BOOGEYMAN** enters the scene with his hoard of beetles. When all seems lost, will G.I. Jane be able to save the day?

CAST

- | | |
|---|--------------------------|
| Anna Ambrose | Lauren Muirhead |
| Jessica Ardrey | Marissa Myatt |
| Justin Barrios - M | Chuck Nivens |
| Lauren Branch | Audrey Owens |
| Paul Burkhead | Christy Parent - S |
| Tia Burt | Becca Pieters |
| Mary Beth Byrd | Collette Price |
| Laura Cooper | Flor Ramos |
| Lisa Dye | Tony Randolph |
| Shellie Dye | Sarah Reed |
| Bonnie Enix | Amanda Reynolds |
| Raeanne Gardner - D, L, CO | Cara Richardson |
| Rachel Gelpi | Sarah Riley |
| Lisa Gurney | Ashley Shelton |
| Kim Hang | Krista Smith |
| Stephen Harlin | Tia South |
| Audrian Harville - D, L, M,
T/P, CO, S | Nicole Tan |
| Sarah Hatcher | Scott Taylor - S |
| Ryan Hicks | Alicia Tinkle |
| Nikki Hitt | Brett Vanzant |
| Melissa Jennings | Michelle Wang |
| Emily Justus | Brandtly Wheeler - L, CO |
| Jessica Klien | Emily Wilkin |
| Megan Lockhart | |
| Alle Lopez - D, L, CO | Key: |
| Rebecca Mays | CH: Choreography |
| Laurel McCurdy | CO: Costumes |
| Tracey Metzger - D, S, CH, L,
M, T/P, CO | D: Director |
| Kayla Minette | M: Music |
| Erin Mofield | S: Soloist |
| | T/P: Tech/Props |
| | L: Lyrics |

DiRECTORS



Raeanne Gardner



Audrian Harville



Alvanell Lopez



Tracey Metzger

Delta Gamma Rho,
Chi Omega Pi and friends
Performing for Special Olympics

Every day is a **SUNNY** day when you're a member of Chi Omega Pi and Delta Gamma Rho. Spend the day at the **beach** as we have some fun in the sun. We'll swim and **PLAY** making sure not to venture too far into the water because of **sharks**. As the sun goes down, we celebrate with our friends!



CAST

- | | | |
|-----------------------|-----------------------|-----------------------|
| Sam Barker | Kristin Johnson | Haley Steger |
| Nicole Barr | Malindi Jones | Holly Steger |
| Amber Bellcock | Brett Jones | Beth Strate |
| Seth Bowden | Kandace Keetch | Erica Strate - D |
| Amanda Bower | Kelcy Kitson | Eric Suddeth |
| Brittney Bowie - D, L | Jenny Krone | Nicole Sullenger |
| Tess Bragg | Jon Lee | Kellum Tate |
| Jacque Breuer | Megan Leonard | Nicole Thoman |
| Stephanie Brown | Macey Leslie | Rachel Thomas |
| Meagan Bussard | Tessa Markum | Morgan Tunnell |
| Courtney Carter | Rachel Marshall | Katie Vick |
| Lauren Casey | Emily Martin | Katie Wagner |
| Whitney Chambers | Pearson Maugeri | Claire Walker |
| Sara Chicoine | Andi McConnell | Jessica Ward - D, CO |
| Magen Clayton | Neely McCoy | Vicky Weaver |
| Britney Cothren | Jividen McCoy | Meagan White |
| Kaitlyn Daugherty | Darah McDaniel | Bailey Williams |
| Kelsey Daugherty | Drew Messick | Clay Williams |
| Rachel Dean | Bethany Miller | Courtney Wilson |
| Tessa Deaton | Ashley Moore | Tyler Winslow - D, CH |
| Angela DeCamp | Kara Murry | Lora Witcher |
| Jessica Denison | Charlene Nutt | |
| Whitney Dixon | Megan Okray | Special Thanks: |
| Lindsey Dowdy | Lauren Osburne | Sara Chicoine |
| Meghan Ebright | Valerie Porter | Shawn Fear |
| Anna Ely | Jared Potts | Theola Kilman |
| Melissa Fabry | Brice Priestley | Morgan Tunnell |
| Sarah Fisher | Brandon Ragsdale | |
| Kelley Freeman | Lauren Reed | Key: |
| Kim Frick | Hannah Reeves | CH: Choreography |
| Devon Fulbight | Elinor Renner | CO: Costumes |
| Rachel Fuller | Melissa Ritchie | D: Director |
| Kena Gibson - D, CH | Ashley Roberts - D, M | M: Music |
| Rose Gomez | Katie Rowe | L: Lyrics |
| Laura Green | Ashley Sain | |
| Whitney Hall | Alex Shelton | |
| Mallory Harless | Callie Smith | |
| Timothy Harless | Lacey Snyder | |
| Deborah Hill | Brady Spencer | |
| Natasha Hull | Stephanie Spradling | |
| Danielle John | Lydia Steger | |

DiRECTORS



Brittany Bowie



Kena Gibson



Ashley Roberts



Erica Strate



Jessica Ward



Tyler Winslow

DiRECTORS



Charissa
Collins



Cullen
DeHart



Brett
Ellis



Taelor
Haynes



Annette
Spoto



Kaycee
Thornton

LINES, FIBER, GREY HAIR, Oh MY!

TNT, Zeta Rho and friends

Performing for Alzheimer's Association

Our **SENIOR CITIZENS** aren't going to let **OLD AGE** slow them down. These folks aren't anxious about growing old. Join TNT, Zeta Rho and friends as they **CELEBRATE** life's little **QUIRKS** and changes with childlike hearts.



JD Adams
Ryan Aebi
Kinsey Alexander
Austin Augsburg
Sam Barker
Jakob Bastin
Jordan Binkley
Kyle Binkley
Adam Brown
Jacob Brown
Rachel Brown
Liz Bryan
Bryant Bumpus
Caitlin Carson
Catherine Canterbury
Mitchell Carter
Ben Caudill
Abigail Chandler
Blake Chandler
Charissa Collins - D
Joshua Corder
Bret Crossland
Caitlin Curl
Kinsey Davis
Caroline Damron
Macye Dean
Cullen DeHart - D
Drew Dell
Harrison Dell
Jake Dowler
Brett Ellis - D
Molly Ellis
Harrison Eudaly

Allison Evins
Emily Faber
Matt Flowers
Kyle Fonville
Joey Gates
Kelly Gossett
Tabitha Goyne
Stephanie Gregory
Lauren Hackney
Sarah Hackney
Preston Hammit
Timothy Harless
Taelor Haynes - D
Mary Hendricks
RF Hendricks
Katie Hensarling
JT Hill
Jayme Howell
Hannah Hughes
Andrea Knappe
Jon Langford
Linzi Lawson - S
Amy Littleton
April Littleton
Ben Leeper
Joshua Lundin - CH
Caroline Maddux
Beck Martin
Blake Matty
Ryan McAlister
Jackson McDaniel
Carson McGill
Kevin McKee

Jake Mendenhall
Ashley Moore
Tandi Morgan
Arsenio Moss
Chad Mynatt
Nikki Mynatt
Courtney Myer
Brent Norton
Amy Oree
Chelsie Orndoff
Rebecca Parker
Gabrielle Pruitt
Rachel Pugh
Chris Quattlebaum
Brandon Ragsdale
Megan Ramirez
Joel Ramirez
Melanie Reese
Lindsay Robertson
Ryan Rummage
Caleb Rummel
Jennifer Russell
Tyler Samuel
Kimberly Savage
Kaitlyn Schaefer
Nathan Schandavel
Michelle Sexton
Jarron Sharp
Taryn Sheehan
Katie Shields
Alana Smith
Cody Smith - S
Caroline Snell

John Snyder
Ashley Sowers
Annette Spoto - D
Teal Stamatis
Mallory Stevenson
Hannah Stidman
Samantha Stratton
Jessica Stroud
Keith Symanowitz
Heidi Tabor
Lauren Taylor
Kaycee Thornton - D
Ashley Townsend
Sally Tucker
Jarrod Turbeville
Hannah Valls
Anna Wade
Brandon Webb
Andy Webster
Kelsie Wigginton
Lauren Williams
Hayley Withrow
Will Woodruff
Abby Work
Maleah Young

Key:
CH: Choreography
D: Director
S: Soloist



*JUVEneSce

Where do you find your *Juvenescence*? Some may find it an old children's movie. Some may find it in their children or grandchildren. Many students find it here at Harding. But the essence of *Juvenescence* is found in Scripture. God encourages us to embrace the type of faith children have. Matthew 18:3-4 says, "And he said: 'I tell you the truth, unless you change and become like little children, you will never enter the kingdom of heaven. Therefore, whoever humbles himself like this child is the greatest in the kingdom of heaven.'" (NIV)



NCE

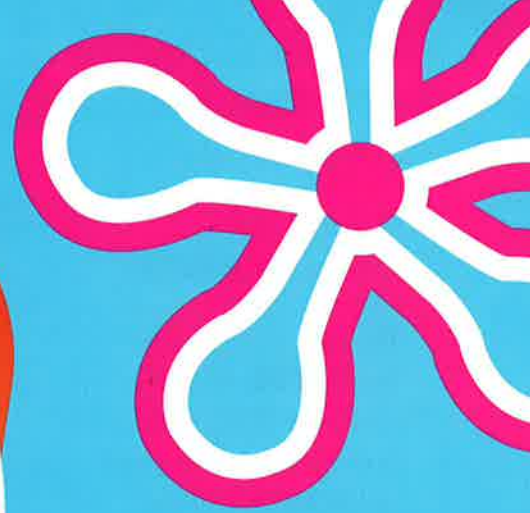

A COLLEGE STUDENT'S CHILDHOOD

The average college student today was born between 1986 and 1989. Do you remember what being a kid was like back then?

SATURDAY MORNING CARTOONS

These were some of the most popular cartoons in the 80s.

"RAINBOW BRITE" "TRANSFORMERS" "THE SMURFS"
"G.I. JOE" "SHE-RA PRINCESS OF POWER"

QUALITY FAMILY TIME

These were some of the most popular board games in the 80s.

"TROUBLE" "OPERATION" "HUNGRY HIPPOS"
"CONNECT FOUR" "BATTLESHIP"

RAINY DAY READING

These were some of the most popular children's books in the 80s.

"WHERE'S WALDO" "AMELIA BEDELIA"
"THE BERENSTAIN BEARS"

Ju Go Ju, Ko Jo Kai and friends

Performing for
The Sunshine School

The girls are trying to find **DATES**. Watch to see how everything **UNFOLDS** and who makes a guest appearance in *One Swing and No Ring!*

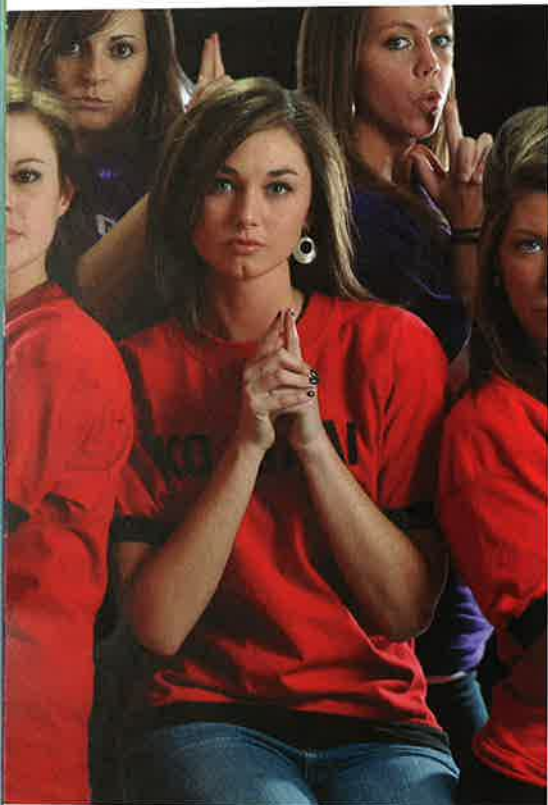

DIRECTORS



Kaci Burns

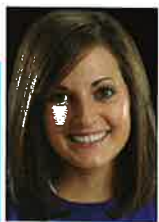

Jacqueline Carroll



Sarah Cummings



Marideth Hunter



Becca Miller



Erin Powell



Cassandra Searcy

CAST

Andrea Alt
Sarah Antzcak
Bri Ashcraft
Corey Baber
Brittany Baker
Sam Barker - V
Sam Barker
Kayla Benton
Lauren Betts
Emily Betts
Lauren Binford
Lindsey Bird
Stephan Blake
Lindsay Bolton
Adam Brewer
Alicia Bridges
Clare Brown
Adrienne Bryant
Catie Burleson
Jeni Burleson
Molly Burns
Kaci Burns - D, CO, L, T/P
Caitlin Caldwell
Jenny Carroll
Ashley Carroll
Clara Carroll - CO
Jacqueline Carroll - M, D, CH, CO, T/P, L
Brittany Carter
Gina Cielo
Tiffany Click
Ali Conrad
Alyssa Copeland
Lauren Cox
Ashley Crow
Katie Culp
Sarah Cummings - D, CO, T/P, L
Emily Dean
Allison Dixon
Tori Dobbs - CH
Rachel Dominski
Rebecca Dominski
Inabeth Donalson
Donna Dority - L, M
Darby Duffield
Alyssa Dugan
Ellen Erwin
Morgan Evans
Julian Firman
Cameron Frazier - V
Tony Garcia - M
Yata Grey
Melanie Grul

Minnie Guzman
Bethany Harden
Lara Haynes
Amanda Hazelip
Kaitlyn Hedrick - S
Amanda Herren
Shelby Howell
Marideth Hunter - D, CH, CO, T/P, L
Alexandra Hurst
Molly Ingram
Jackson James
Bethanie Johnson
Amber Jones
Jennifer Jones
Abby Kellett
Sheralee Kerr
Leslie Killebrew
Katherine Kilpatrick
Lauren Landry
Megan Lankford
Devan Lemrick
Kelsey Lemrick
Annalise Lester
Haley Light
Matt Love
Julie Lowrey
Jana Lowrey
Tim Lybrand - V
Carmen Lynn
Megan Matteri
Allyson McDougald
Brittany McDowell
Mindy McGehee
Logan McLain - V
Tori McPherson
Sarah McSwain
Anna Meadows
Julia Meadows
Cristie Merritt
Becca Miller - D, CH, CO, T/P, L
Candice Miller
Sarah Miller
Seth Mills
Rina Min
Lindsey Mondich
Nate Moore
Pansy Morrow - CO
Kayleigh Mouser
Michelle Murray
Jessica New
Yata Painter
Melissa Piccino

Erin Powell - D, CH, CO, T/P, L
Bethany Pusateri
Rachel Ragland
Brandon Ragsdale - V
Lupita Ramirez
Madison Redding
Megan Reese
Catherine Reese
Molly Richey
Brittany Riley
Mollie Rowlett
Audrey Russell
Alyssa Sansom
Emily Sansom
Chelsea Schultz
Leah Scott
Lauren Scott
Mylynda Searcy - CO
Cassandra Searcy - D, CO, T/P, L
Jessie Sears
Melissa Shelton
Jimmy Skaggs
Christa Smith
Joey Stallings
Ali Standridge
Lindsey Sullivan
Juli Summit - L
Kaylee Swayne
Kari Szostak
Lacey Tankersley
Lauren Tankersley
Chelsea Taylor
James Taylor - S
Lauren Treat
Heather Turner
Caroline Vick
Kelsey Wagner
Ashley Ward
Keeley Weatherly
Kristina White
Cara White
Mackenzie Wilkinson

Key:
CH: Choreography
CO: Costumes
D: Director
L: Lyrics
M: Music
S: Soloist
T/P: Technical/Props
V: Vocalist



ONE SWING AND NO RING

GET FIRED UP!!!!

Chi Sigma Alpha, Regina, OEGE,
Omega Lambda Chi and friends

Performing for Searcy Children's Home

When a **THUNDERSTORM** comes through and puts out an ancient tribe's fire, they are uncertain how to restart their special tribal **fire**. The medicine man comes to the **ReScUe** and tells them the correct way to Get Fired Up! The tribe then **CELEBRATES** the return of their special fire.



DiRECTORS



Katie
Hewitt



Drew
McCanless



Amanda
Todd

CAST

Nate Allison	Kelsey Lobato
Ben Anderson	Heather Long - CO
Josh Baker	Amanda Loy
Colton Beaver	Rachel Martin
Claire Bracken	Cy Mason
Erin Bradley - M	Drew McCanless - D, CH, L, CO, S, M
Hayli Briggs	Lolli McCarty - CH
Courtney Book	Andi McConnell
Vanessa Borsheim	Laura-Beth McFarland
Laura Burgess	Caitlin McKuin
Micah Canterbury	Alicia Miller
Nolan Carr	Lindsay Mondich
Spencer Carroll	Claire Moore - M
Corey Celsor	Jessica Moul
Tori Chittam	Heather Newberry
Daysha Clark	Justin Perkins
Sammi Clem	Brittany Perry
Kristen Collins	Elizabeth Phillips
Ashley Colvett	Hailey Pruitt
Blake DeMario	Anna Pylkas
Sarah Dempsey	Rachel Ranchino
Dwight Denman	Patrick Ruhl
Meghan Derryberry	Jake Rush
Cheyenne Dodson	Melanie Sallee
Brittany Eacret	Tasha Sallee
Tyler Eatherton	Kara Schwab
Jonathan Edwards	Samantha Simpson
Julie Ellis	Andy Smith
Marisa Farmer	Daniel Smith
Jonathan Futrell	Jonathan Stein
Heidi Glenn	Collin Swafford
Andrew Graves	Russ Swift
Becki Green	Emily Timmons
Lindsay Green	Amanda Todd - D, CH, L, CO, T
David Grubbs	Jennifer Wagner
Allison Hare	Mycah Wagner
Elisa Hester	Ben Watson
Katie Hewitt - D, CH, L, CO, S	Kendall White
Jennifer Hodges	Clay Williams
Graham Hopkins	Scott Wood
Jillian Hughes - M	Danielle Woods
Laurel Jencyk	Carissa Woerner
Ben Johnson	Ashley Wooding
April Keith	Ben Yaeger
Abby Kellett	
Joshua Kellett - CH	
Joanna Kirk	
Kelsey Klemm	
Tivoli Lanham	
Mica Larsen	
Whitney Lawson	
Camille Lifsey	
Jennifer Livingston	
Alexandra Loan	

Key:
CH: Choreography
CO: Costumes
D: Director
L: Lyrics
M: Music
S: Soloist
T: Technical

Row 1: Mary Kyle Walker, Kerstina Aldrich, Brent Norton, Amber Williams, Chase Akins, Tori Dobbs, Beck Martin, Row 2: Cara Blakemore, J.D. Peery, Jami Winfrey, Cameron Frazier, Linzi Lawson, John Cody Smith, Sarah Hackney, Sam Barker, Donna Dority. Row 3: Elizabeth Provencher, Molly Brooks, Stephen McBride, Olivia Hawkins, Megan Reese, Keith Symanowitz. Row 4: Brandon Ragsdale, Jarrod Turbeville, Layne Collins, Joshua Lundin, Collin Swafford. Not pictured: Chad Mynatt.



ENSEMBLE



JUDGING CRITERIA

To give audience members an idea of what the judges are looking for in club shows, below are some of the criteria judges consider when making decisions.



MUSIC

Variation in style

Harmonic structure

Clever use of parody

Good diction

Vocal technique & proper pitch

Vitality & energy in voices

Dynamic contrasts

Seamless transitions

Character voices as needed

Story-telling lyrics

jazz band



Row 1: Ben Stafford, Nick Dean, Justin Tesh, Angela Withrow, Andrew Gresham, Adam Mowrer, James Easter, Caleb Smith. Row 2: Greg Snider, Daniel Lee, Ben Ash, Tyler Replogle, Mark Finch, Matthew Parks, Tyler Morse, Devon Newburn, Lane Kirkham, Blake Mathews.

Visuals

- Costumes that identify characters
- Costumes that create interest
- Finished detail
- Costumes that enhance theme
- Color selection
- Required footwear appropriate
- Hair & make-up design
- Graphics & props to support theme

Staging

- Focused appropriately
- Variety of formations
- Use of levels
- Clean execution of movement
- Use of stage
- Characters identified by movements & facial expressions
- Vitality & energy in choreography

Entertainment value and use of humor are also criteria. Club shows are not required or judged on their fit to the overall Spring Sing theme.

credits

Production Team

Steve Frye, director. *Professor of Communication*
Cindee Stockstill, producer. *College of Communication*
Dottie Frye, H/H/E director. *Instructor of Communication*
J. Warren Casey, jazz band/music director. *Professor of Music*
Ben Jones, technical director. *College of Communication*
David Robison, sound director. *College of Communication*
Steve Martin, lighting director. *College of Communication*
McKay Murray, costumer. *College of Communication*
Craig Jones, vocal coach. *Harding Academy music teacher*
Joshua Lundin, staging assistant. *Spring Sing Staff*
Devon Newburn, rehearsal accompanist. *Spring Sing Staff*

Creative Committee

Glenn Dillard, Tish Elrod, Dottie Frye, Steve Frye,
Craig Jones, Carol Kell, Renee Lewis, Joshua Lundin,
Cindee Stockstill, Dan Stockstill, Ben Jones

Technical & Building Crew

Adam Colvin	Jordan Rousseau
Amanda Gates	Liz Willen
Megan West	Michael Brooker
Sydney Clyde	Aaron Tucker
Matthew Hammond	Mary McBride
Kris Hines	Nathan Bartlison
Kadie Horton	Addison Province
Paul Stanglin	Jordan Dollins
Logan Kays	Ben Scharff
Saoirse Dryden	

JUDGES

Visual Judges

Marisa Arnold

Marisa Arnold, choir director at White County Central High School, graduated with a bachelor's degree in music education from Harding University in 1991. She received her master's in education from Harding in 1998. She is a former Spring Sing Hostess and Ensemble member. Marisa and her husband Jay have three children.

Daisha Stockstill Sheets

A 2000 Spring Sing Ensemble member, Daisha Sheets received a bachelor's degree in theatre from Harding University in 2002. Currently a stay-at-home mom, Daisha also works as a design consultant for private residences. She has worked as a set designer for church productions and Harding productions. She and her husband JR have two children.

Nathan Adam Sullivan

Adam Sullivan has 10 years experience in theatre. He previously was on staff at Harding University as the assistant technical director for the theatre department, including Spring Sing from 2004-2008. He is currently a freelance director and scenic designer. A former Spring Sing club director and Ensemble member, Adam received his master's degree in business administration from Harding University in 2004. He and his wife Elizabeth reside in North Carolina.

Staging Judges

Melani Morgan Blansett

Melani Blansett is the head coach for Junior Varsity Competitive Speech and Theatre at Cabot Junior High South in Cabot, Ark. She graduated with a bachelor's degree in journalism from the University of Georgia in 1998 and a master's degree in education from Harding University in 2004. A graduate of the American Conservatory Theater Congress in San Francisco, she has performed professionally with The Oakland Playhouse and the San Francisco Fringe Festival. She and her husband Matt reside in Searcy.

 JUVENEScence





Dr. Tiffany Yecke Brooks

Dr. Tiffany Brooks graduated from Harding University with a bachelor's degree in English and theatre in 2001. She received a master's degree in mythology and classical literature from the University of Bristol in 2002, and a doctorate in American and dramatic literature from Florida State University in 2007. She is currently an editor and researcher for Tryon Palace Historic Sites & Gardens in New Bern, N.C. With extensive theatre experience at Harding University, she has also worked with the Virginia Renaissance Fair, New Bern Civic Theatre, Lady Winston Studio Theatre and Berkshire Theatre Festival. She and her husband A.J. reside in New Bern.

Chuck Roe

A 1993 Spring Sing Host, Chuck Roe graduated with a bachelor's degree in music education from Harding University in 1993. He received a master's degree in education from Dallas Baptist University in 2002. While at Harding, he was a member of Belles & Beaux, Good News Singers, Campus Players and the University Chorus. He is currently the principal of Janet Brockett Elementary in Mansfield, Texas. He and his wife Kristy have three children.

Music Judges

Dr. Delores Carson

With an impressive education history at Florida State University, University of Georgia, University of Alabama, Troy State University and Georgia State University, Dr. Delores Carson is a retired assistant vice president of Harding University. She is a former music teacher and choral director. She has also served as a judge for state choral competitions in Florida, Alabama and Georgia. She and her husband Joe have been married for 48 years, have two children and eight grandchildren.

Lara Q. Noah

Lara Noah currently serves as the director of operations for Alpha Chi, the national college honor society. She received her bachelor's degree in vocal music from Harding University in 1993. While a student, Lara was a member and president of concert choir. She and her husband John have two children.

Abby C. Smith

An accomplished flute player and pianist, Abby Smith received her bachelor's degree in vocal performance from Harding University in 2003. She received a master's degree in music theatre from Oklahoma City University in 2008. A singer and actress, Abby was a company member for three years with the A.D. Players Theater in Houston, Texas. She also toured with the national tour of *James and the Giant Peach*.

credits

Production Crew

Jeremy Hall, sound technician
Noah Darnell, photographer
Renee Lewis, program designer
Bob Ritchie, DVD production
Kyle Jones, sound technician
Luke Shaffer, sound technician
Micah Sullivan, followspot
Ashley Ellis, followspot
Amanda Gates, followspot
Jacob Martin, followspot

Special Thanks

ARAMARK	Marcus Barnett
David Burks	Tom Buterbaugh
David Crouch	Glenn Dillard
Morris Ellis	April Fatula
Jennifer Harrigan	Scott Lloyd
Britt Lynn	Mike James
Tim Jones	Corey McEntyre
Jeff Montgomery	Sue Moore
Kaye Morgan	Dianne Myhan
Office of Public Safety	Bryan Phillips
Jack Ryan	Daniel Stockstill
	Searcy Fire Department
	Flying Effects provided by ZFX, Inc.



 JUVENESCENT

PRESIDENT'S NOTE



Let me extend to you my personal welcome to the Harding campus and to Spring Sing 2009. You are about to experience one of the great Harding traditions – Spring Sing. It is annual event that brings together

the talents of hundreds of our students. They have spent countless hours preparing this very high-energy musical presentation for your enjoyment. I don't think you will be disappointed with this year's Spring Sing performances.

While you are on the campus, I hope you will take time to visit our facilities and become acquainted with our students and faculty. I think you will find a commitment to academic excellence, spiritual development and service to others everywhere you look. These are the major components of what we call the Harding experience. That life-changing experience can best be described by three words you'll hear a lot on the Harding campus – faith, learning and living. That is what Harding is all about.

I hope you enjoy your Spring Sing weekend. Enjoy the sights, sounds and atmosphere of the Harding campus.

DR. DAVID BURKS, PRESIDENT

Spring Sing incorporates a number of special effects. Our mist and fog effects are non-irritant based and safe for all audiences. People who are photosensitive please be advised that Spring Sing uses a number of different strobe and flashing light effects throughout the production.

DiRECTOR'S NOTE

"A child reminds us that playtime is an essential part of our daily routine." - Ralph Waldo Emerson

It's playtime in Searcy, Arkansas. Spring Sing 2009 is *Juvenescence*. *Juvenescence* is defined as the state of being young or growing younger.

It is what Christ states is required of us in order to enter the kingdom of heaven. We must become as little children. We are to be childlike in wonder and awe, we are to be open and trusting with our hearts, we should expect the best of others and of the future.

We may find that childlike quality and sense of magic in the fairy tale dreams of our childhood. It may come as we discover the excitement of teenage life. *Juvenescence*

may overtake us in discovering true love.

It can come in the joy of the everyday and the in the transcendent moments in our life. It may come with a smile as we look back on a life well spent.

Discover the real Fountain of Youth - playtime. Welcome to *Juvenescence*.

DR. STEVE FRYE, DIRECTOR



juvenescence

SPRING SING 2009

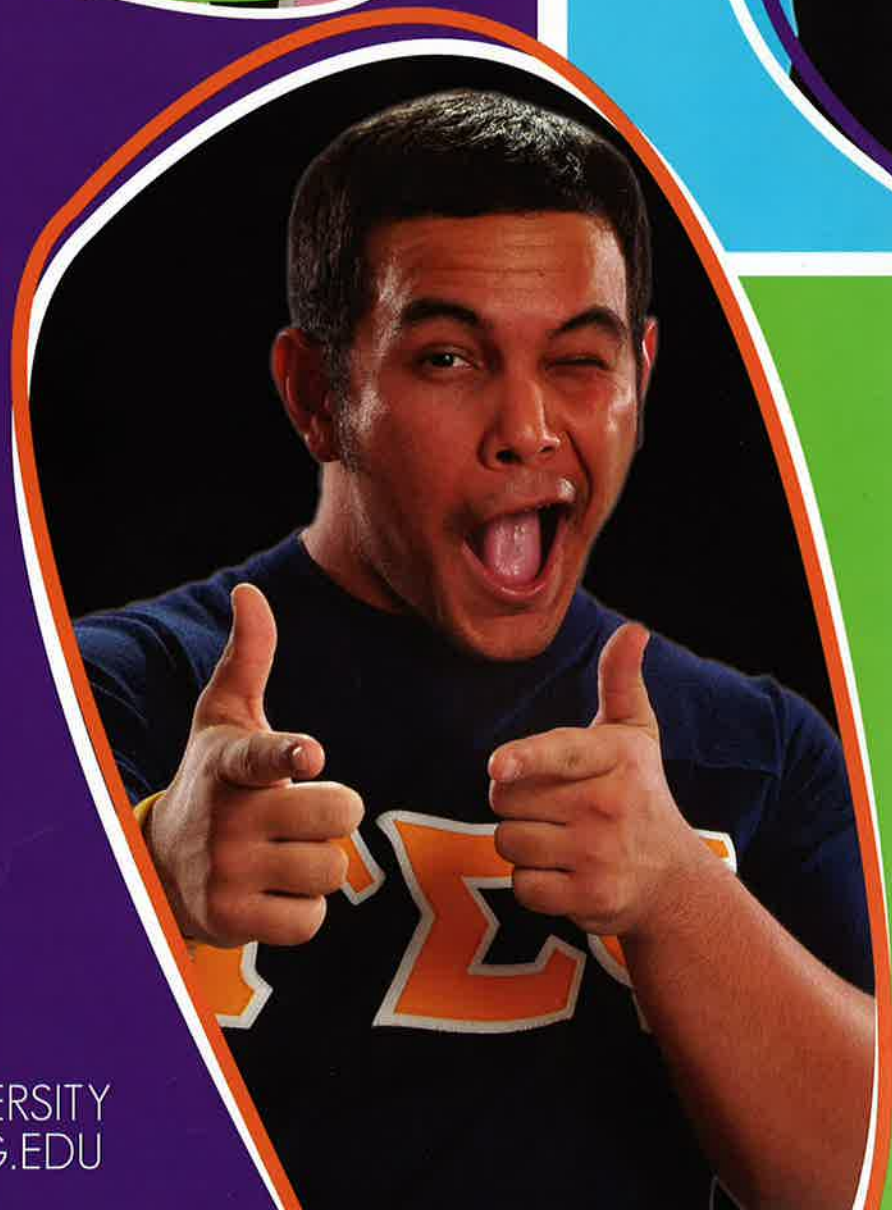

HARDING UNIVERSITY
WWW.HARDING.EDU