

1958

Petit Jean 1957-1958

Harding College

Follow this and additional works at: <https://scholarworks.harding.edu/petit-jean>

Recommended Citation

Harding College. (1958). Petit Jean 1957-1958. Retrieved from <https://scholarworks.harding.edu/petit-jean/34>

This Book is brought to you for free and open access by the Archives and Special Collections at Scholar Works at Harding. It has been accepted for inclusion in Petit Jean Yearbooks by an authorized administrator of Scholar Works at Harding. For more information, please contact scholarworks@harding.edu.





Petit Jean
1958



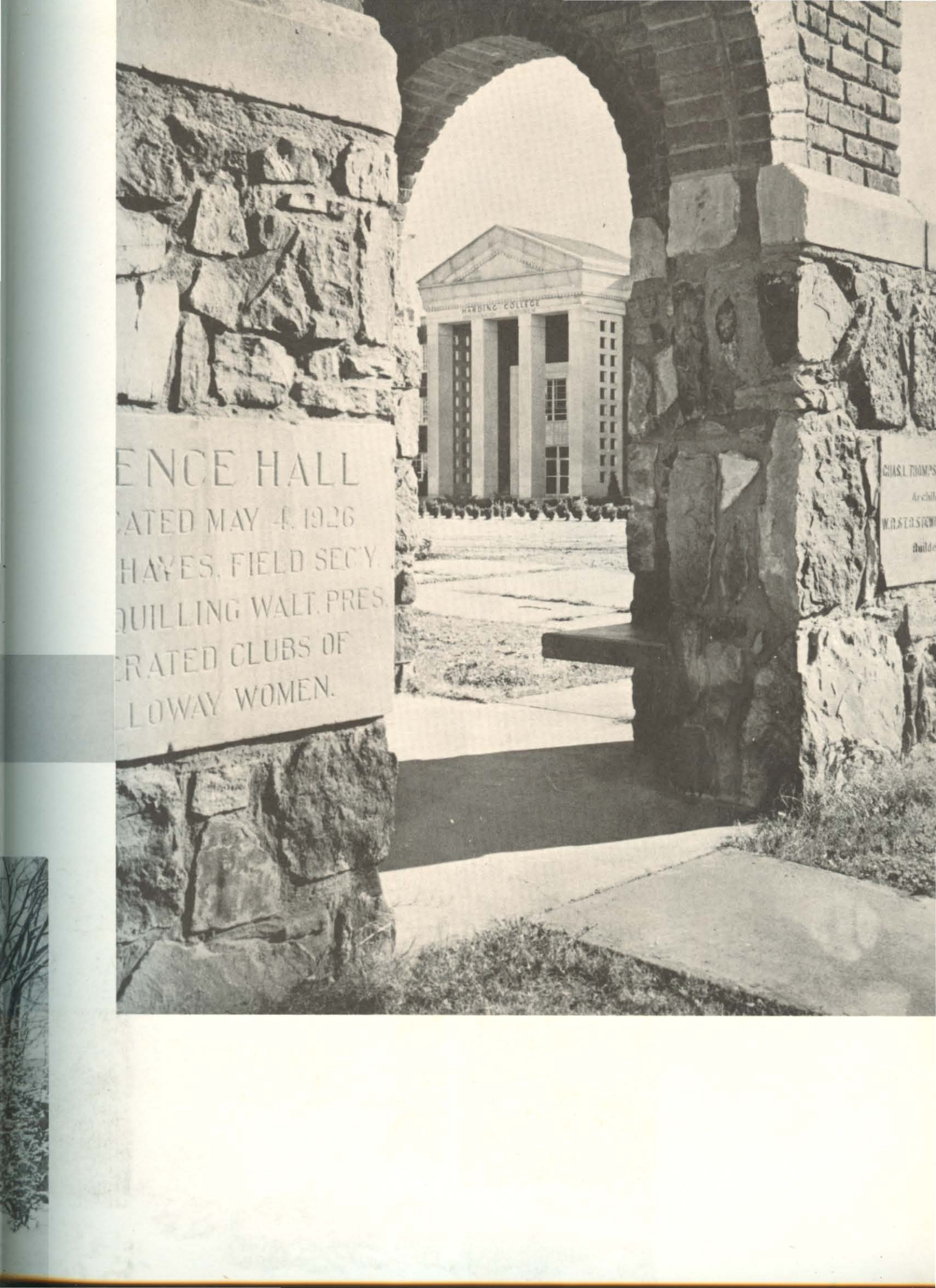

ENCE HALL
ATED MAY 4, 1926
HAYES, FIELD SEC'Y
QUILLING WALT. PRES.
RATED CLUBS OF
LOWAY WOMEN.

CHAS. THOMPSON
Architect
W. R. STANLEY
Builder

HARDING
Room
378.767
P445
1958
C.2



Petit Jean

'58



Harding College
Searcy, Arkansas
Volume XXXIV



Harding College was founded for the purpose of educating students in an atmosphere of Christianity. Here we have been given an opportunity to learn, to think and plan, and to develop along with this institution. Every year at Harding is a significant experience that shapes our destinies.

The significance of this year in Christian education is the only theme of the 1958 PETIT JEAN. It is a review of events, but more than that, it is a review of our growth.

CALVIN DOWNS, EDITOR

PAT TEAGUE, BUSINESS MANAGER

DR. JOE PRYOR, FACULTY ADVISOR

HARDING COLLEGE LIBRARY





Gerald and Alfred enjoy a typical between-class rest period.

Faye practices putting enthusiasm into her yells.

Eating makes studying a lot more enjoyable for Bill.

Ann and Barbara make like ducks at the Halloween party.



This Volume

Concerns

Many Places

100703

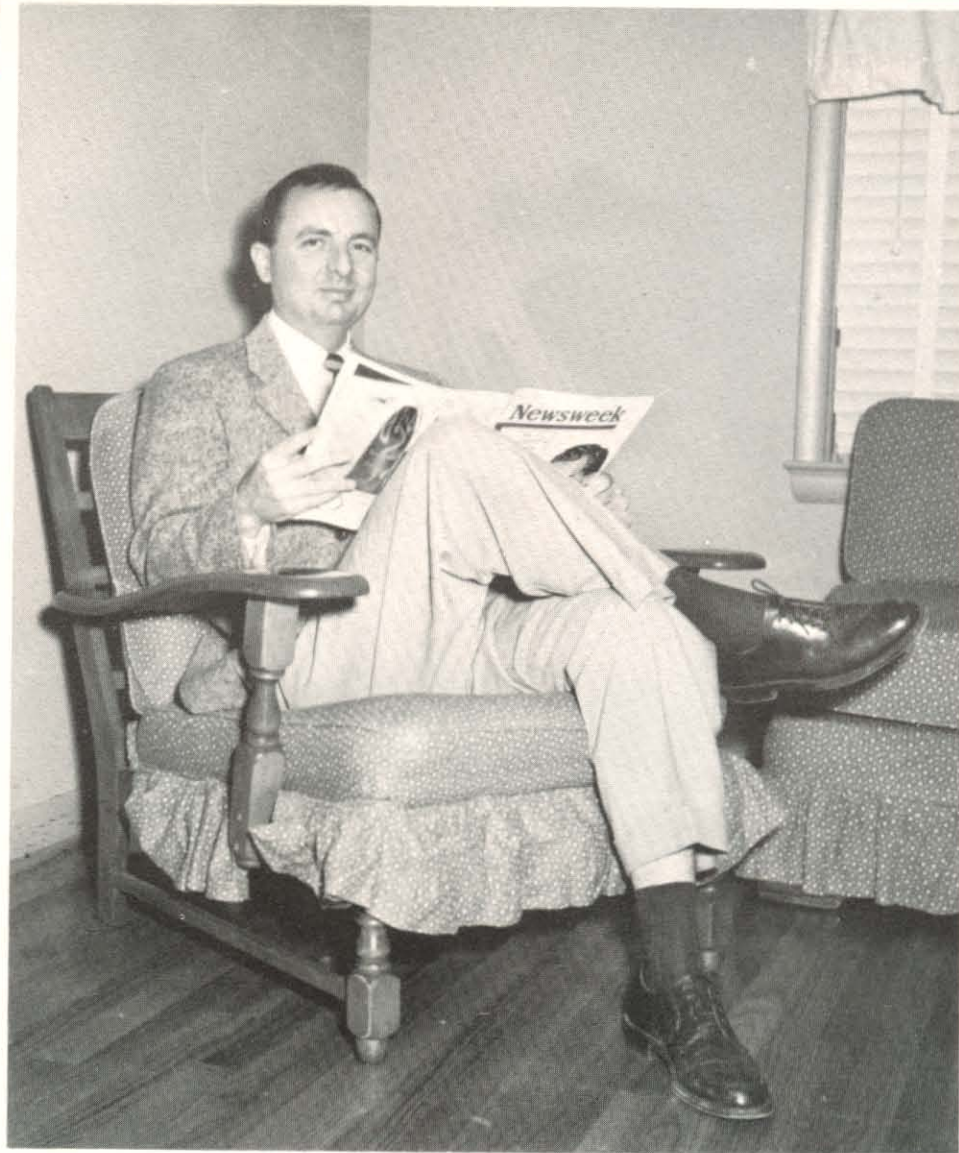

James A. Atkinson, Dean of Students

Dedication

A warm philosophy of life . . . an interest in anything which the student is interested . . . talents that demand appreciation . . . a life devoted to God and the cause of Christian education . . . and excellence in friendship characterize Jim Atkinson, Dean of Students. Busy? Extremely, but never too busy to help students in any way possible. Having sponsored the class for three years, your sensitive counsel, expressed with animated humor, has guided Harding students and won for you their regard. There is no tribute great enough to mark our appreciation for the contributions you have made toward improving life on our campus. It is with respect and gratitude that we — the class of 1958 — dedicate the *1958 Petit Jean* to you, Jim Atkinson.

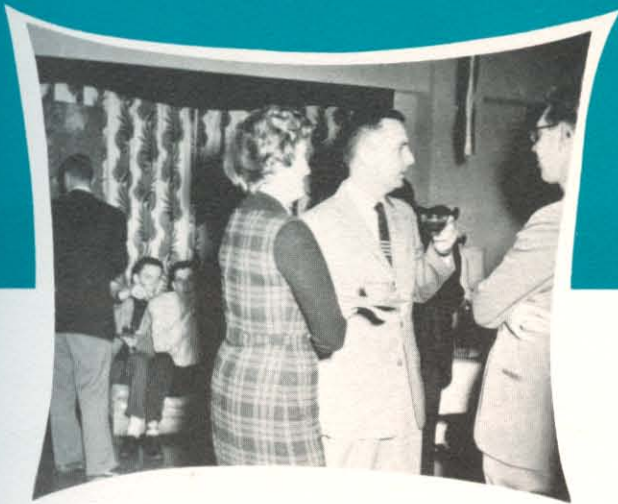

Having grown up and been educated at Abilene, Texas . . . and having mastered the round, pear-shaped tones of the professional radio man during four years with a Lubbock, Texas, radio station . . . Jim Atkinson left the plains of West Texas to become Field Representative for Harding College. Because of his ability and perseverance, he was soon promoted to Director of the Personnel Office and next to Dean of Students. His work requires many hours and much "midnight oil" which he gives unselfishly. A master of verbal brilliance, Dean Atkinson will not only be remembered for his fairness as an administrator but also for his mercurial mind . . . his nimble tongue . . . the rapier thrust of his verbal retorts and puns . . . and his jocular personality.

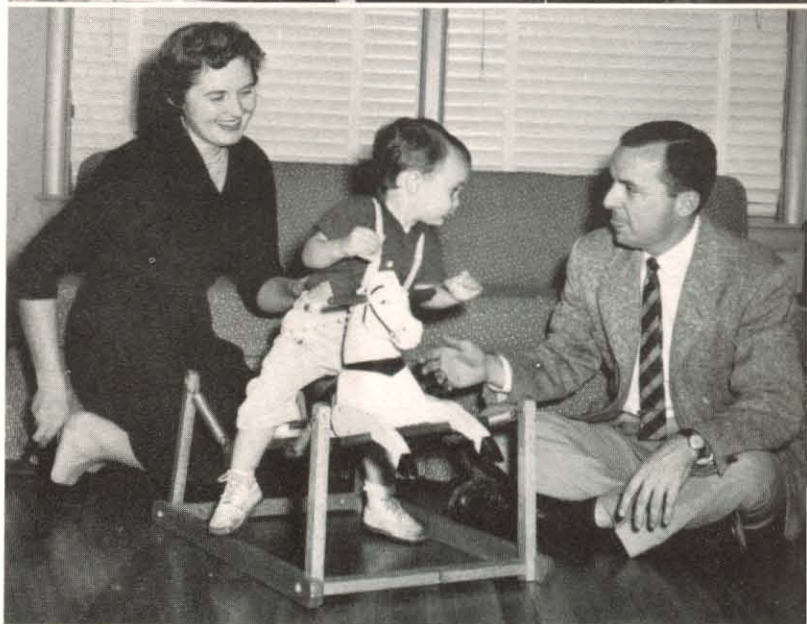

The Atkinsons meet visiting delegates at the Council Conference.

Mr. Atkinson adds sparkle to chapel with his daily announcements.

He relaxes with his two favorite people—"Kitty," his wife, and his son "Scotty."

Perplexed? No, just excited at the game.

And People

In Many Moods



Jimmy Allen speaks at the Lectureship.

It's telephone time with Betty Leopard.

This really isn't a riot; it's just a party in the Green Room.



❖ **INSTRUCTION**

ADMINISTRATION
FACULTY
CLASSES

❖ **RECREATION**

ACTIVITIES
SOCIAL CLUBS
PERSONALITIES

❖ **PHYSICAL DEVELOPMENT**

VARSITY
INTRAMURAL

❖ **SERVICE**

PUBLICATIONS
ORGANIZATIONS
ACTIVITIES

❖ **ACADEMY**

ACTIVITIES
ADS
DIRECTORY





Camera catches assorted expressions during a daily chapel program.

Christian Education Is Complete In Instruction . . .

Harding College was founded thirty-four years ago in order to educate students in an atmosphere of Christianity. This is that something which surpasses mere buildings, laboratories, books, and training facilities. Every phase of life — with an accent on the spiritual — receives attention at Harding. The teachers aim to lay the foundations for building successful lives that are guided by the knowledge of a Higher Being and His commandments.

Christian instruction is found in our worship

and fellowship, in our part-time jobs, in our classes, and in our co-curricular activities — providing us with inspiration and a challenge. The general education program, an integrated course of study, is designed to increase our intellectual perspective and to help us see the inter-relation of various areas of knowledge. Perhaps the greatest instruction we receive is that gained for us by our Christian association.

Visiting speakers such as Marshall Keeble broadened our outlooks.



Eight o'clock is awfully early for biology class.



"First things" are placed "first" . . . studying can wait!





Linda and Eddy typify the couples who spend many hours dating at the movies, swings, or various feature attractions.

In Recreation . . .

Many factors are combined to develop Christian character, and not the least of these are the varied recreational constituents we find at Harding. Music is an integral part of Harding, and singing late in the evening around the fishpond or in the Student Center is always a source of enjoyment. The hours spent in the Inn leave many unforgettable "special memories." A major source of recreation is our social clubs that provide us with parties, stag outings, banquets, spring outings, and keen competition

in activities among clubs.

The campus activities were heightened by the tacky party at Halloween, the newly-instituted intercollegiate sports, the Singathon plus a multitude of dates. Traditional at Harding are the always-occupied swings, the Harding "moons", and benches around the lily pond. Wherever our activities carry us, and whatever we do, God and His Son remain the foundation of Harding life.

A pizza supper was held for the cast and workers following "The Comedy of Errors."

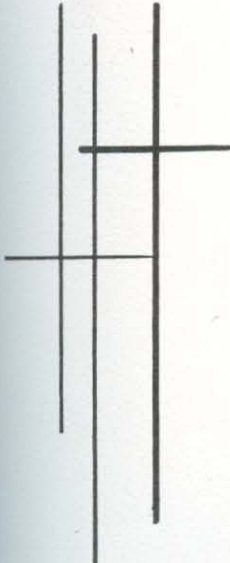



One . . . two . . . three . . . Ken Vanderpool kept on till he set a new record.



Baseball reigns as king during the spring.



Jim and Augustine match skills at ping pong.

. . . In Physical Development

Believing that a physically fit body should accompany an alert, inquisitive mind, the faculty at Harding has constructed a well-rounded program of physical activities. New this year is an intercollegiate sports program. In addition to this, fully ninety per cent of the students, girls and boys, participate in a carefully organized intramural program, which features both individual and group competitive sports. Archery, base-running, track, football, volleyball, and rope-climbing are a few examples, and basketball still remains king among sports. Competition is also staged in tournaments among classes and clubs. Some of the most enjoyable hours of our life at Harding are spent in the gymnasium or out on one of our ball fields.

Basketball is just one sport sponsored by the WRA.





Both fun and work go on behind dining hall serving counters.

Circle-K operates a hatcheck stand at a district Kiwanis banquet.

And In Service To Others

In His Word, Christ taught that he who would be greatest must be the servant of others. We learn to serve through teaching, preaching, and Christian living. Many young men preach on Sundays in communities near Searcy. Each Sunday afternoon a group of students hold worship services for the people at the county farm. Others learn sign language in order to teach the deaf — making frequent trips to the Deaf School at Little Rock. Harding is filled with organizations that offer students an opportunity to serve. The *Bison* and *Petit Jean* relate the news and record our memories. Musical organizations provide entertainment, sing for funerals and weddings, and give programs to advance the interests of the college. The student council promotes campus activities, and the big sisters aid new girls in adjusting to college life.



It takes a week but the **Bison** serves us a big variety — Petty to Humphrey.

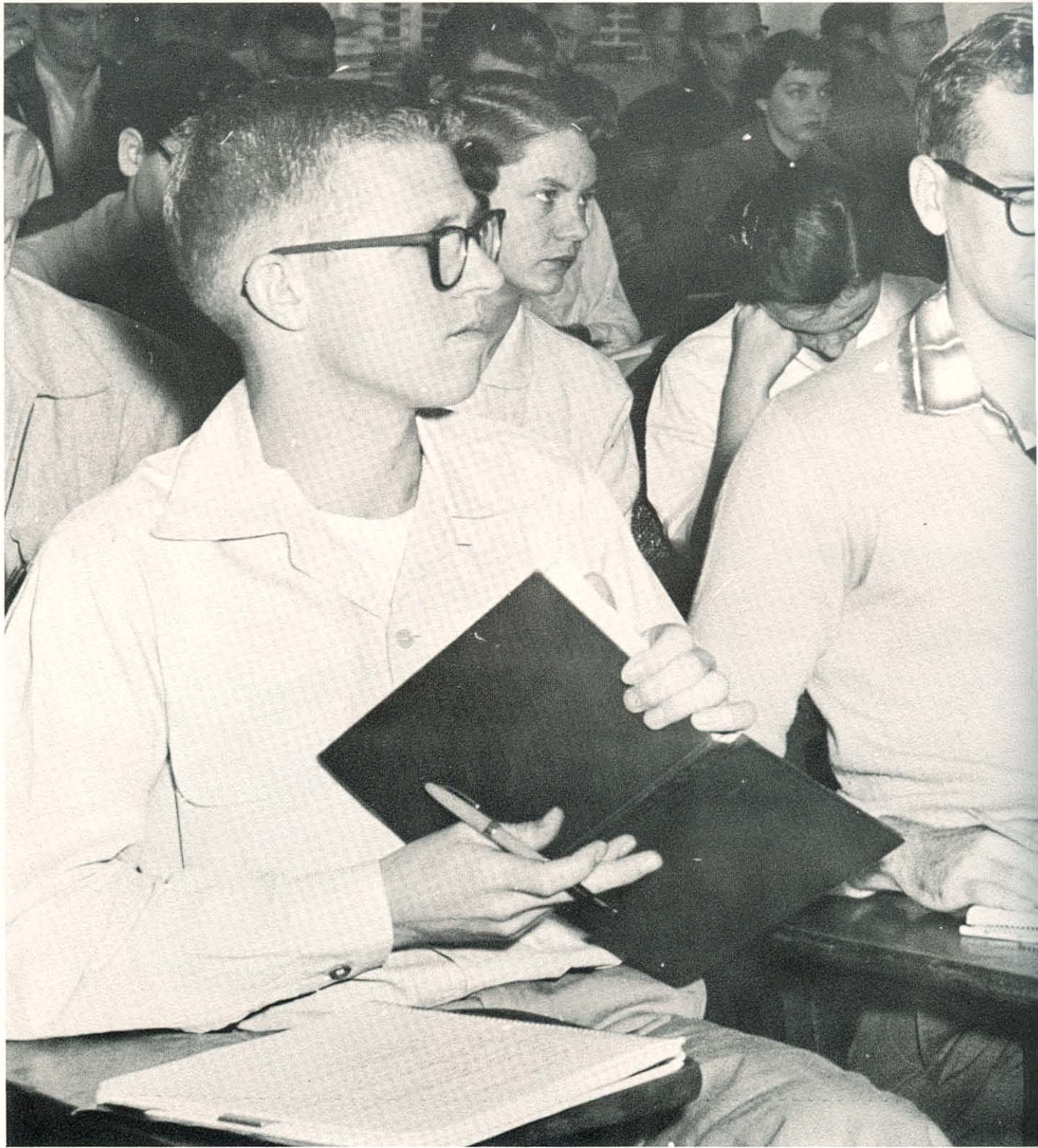



**ADMINISTRATION
FACULTY
CLASSES**

Instruction

The Place

HOME OF THE DEAN



Some of the most familiar scenes in the world to a Harding student . . . these buildings. Each building means something special in each person's mind. Every scene brings back memories — maybe good, maybe not so good—memories of some kind.

Never forget that special spring evening over by the Science Hall. Remember that day when the sidewalks were so icy in front of the Ad Building? This was a part of our life here at Harding.

This was the physical side of THE COLLEGE as we knew it in 1957-58. This was our school — Harding College.

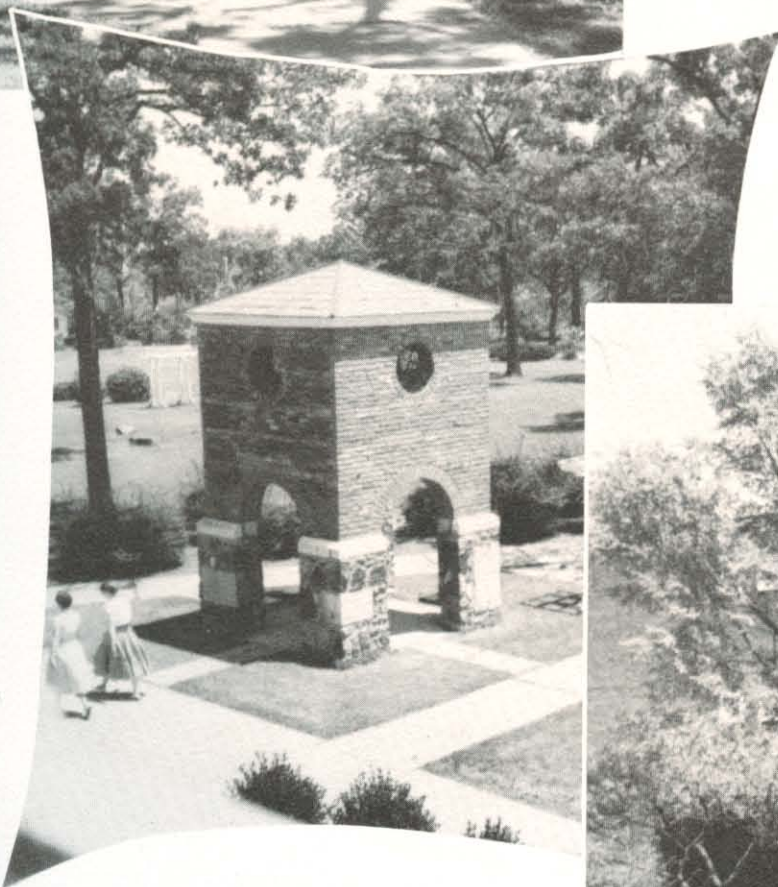

BELL TOWER

AMERICAN STUDIES BUILDING

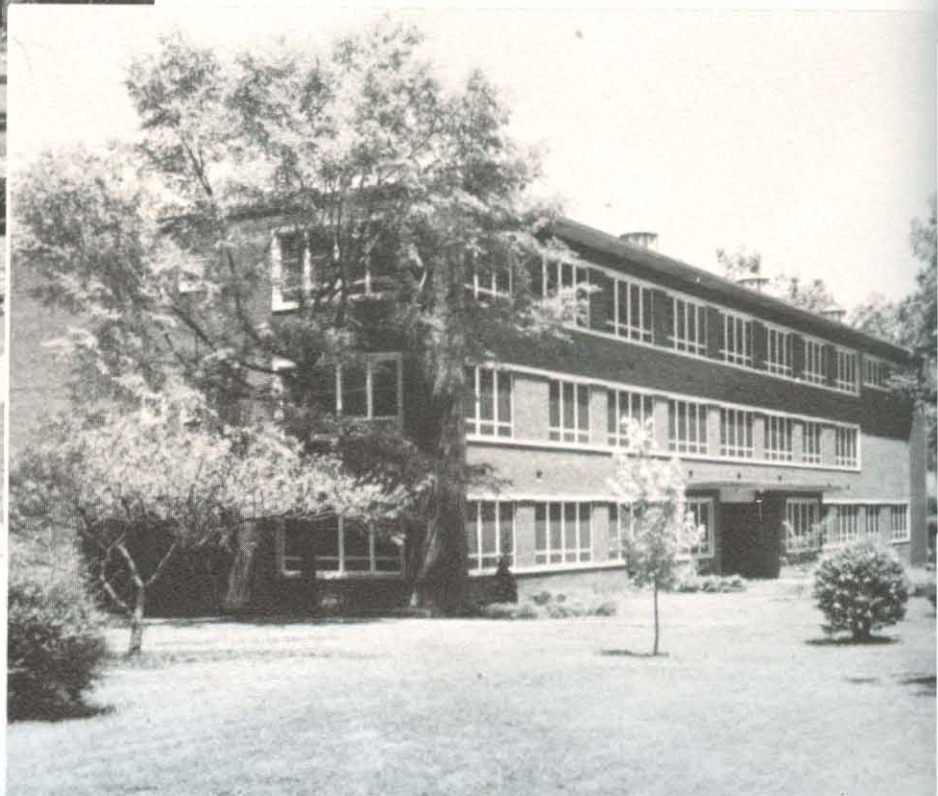



ADMINISTRATION BUILDING
LIBRARY





HOME OF THE PRESIDENT



ECHO HAVEN

SCIENCE HALL





GRADUATE HALL

Where We Grew In Wisdom . . .

MUSIC BUILDING

SEWELL HALL

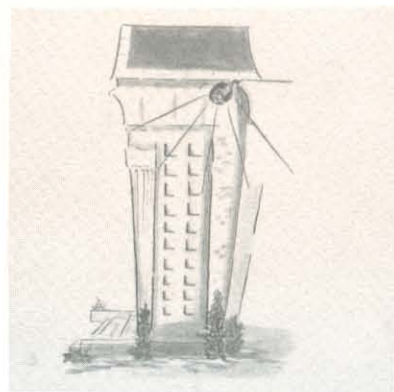



PATTIE COBB HALL

... In Stature And In Favor



INFIRMARY

Study: Come Rain or Come Shine

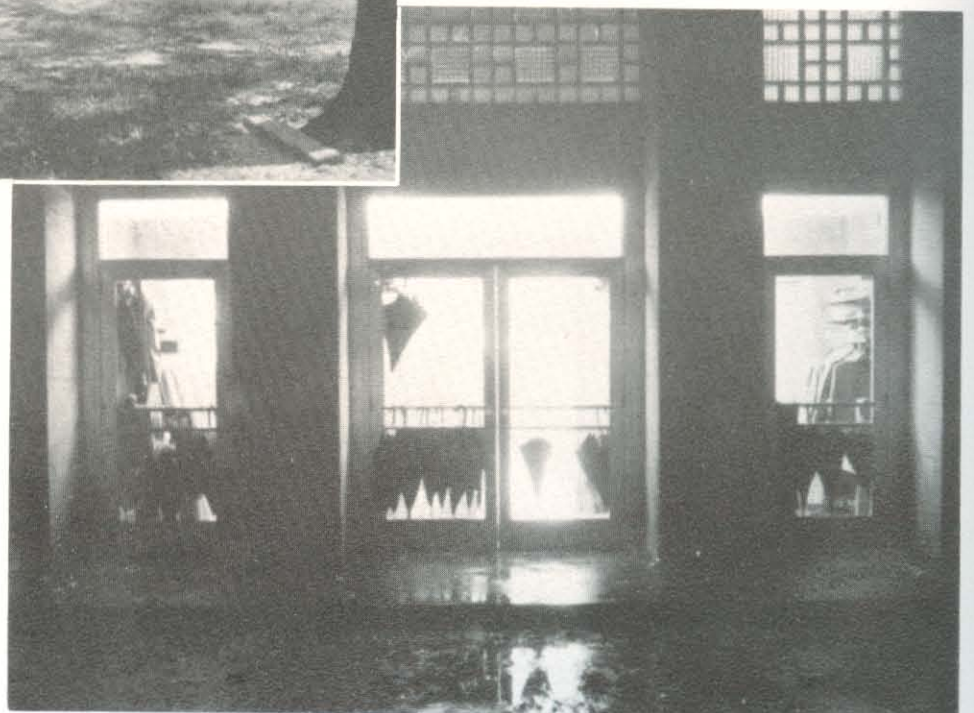



CATHCART HALL



The campus between classes.

ARMSTRONG HALL



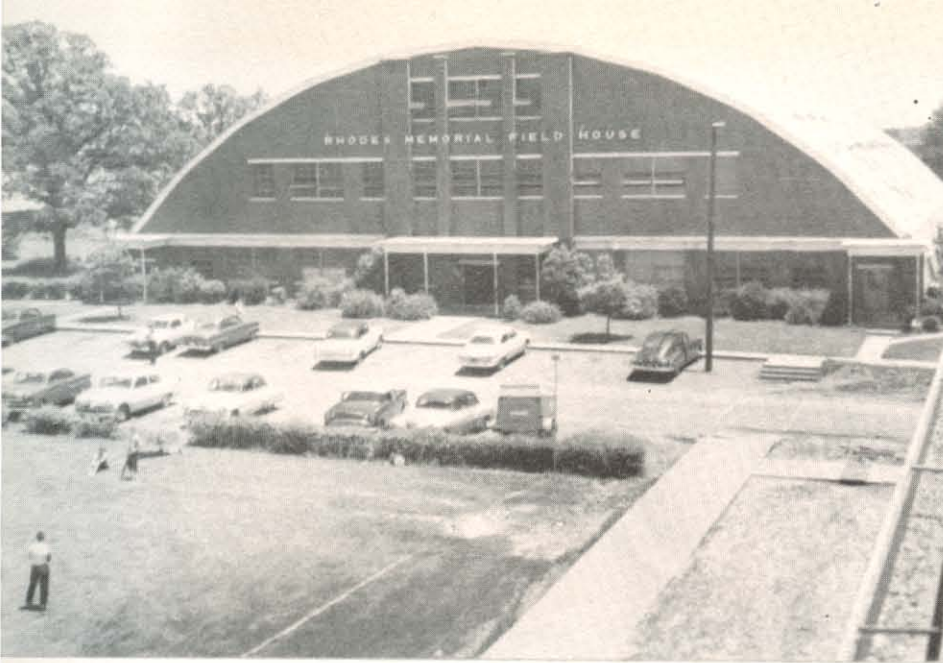

RHODES MEMORIAL FIELD HOUSE



WEST HALL

... With God And Man

GANUS STUDENT CENTER





ADMINISTRATION

Harding's growth, both physically and academically, can be traced to the vision of our administration. These are the individuals who are dedicated to service . . . who formulate standards for scholastic achievement . . . who provide examples for building strong character . . . and who watch with a diligent eye the phases of our life at Harding.



GEORGE STUART BENSON, M.A., LL.D., President

A mighty important man, that fellow above. His associates will tell you that his driving desire is to render service in Christian education . . . he does. Although he travels extensively to solicit support for Harding College, George S. Benson still keeps close contact with all the activities on campus. His leadership has led the school for many years in the dignity and warmth that is his . . . and for this the school is forever indebted.

The Administration

Scholar, athlete, and lover of fun . . . this is the man who so adequately serves as vice-president of Harding College and as dean of the School of American Studies. Student activities are his chief concern, and his personal touch with students is amazing. As a faculty sportsman, spectator, host, or professor, he is an outstanding person doing an outstanding work.

“Your attention, please, to these announcements” introduces every student to Jim Atkinson, dean of Students . . . Ah, the dynamic intellect that is his . . . a combination of dignity, wisdom, and wit that presents the student body with a standard to be desired. His constant fervor in forwarding student activities brings him even closer to the students.

“To be or not to be, that is the question,” and Dean L. C. Sears can help you decide. His long experience and wide travels combined with his native ability make him an excellent personal counselor. A very capable professor . . . and chairman of the English department . . . his wisdom radiates wherever he is and to all within range.

CLIFTON L. GANUS, Ph.D., Vice-President

JAMES H. ATKINSON, M.A., Dean of Students

LLOYD CLINE SEARS, Ph.D., Dean of the College





B. J. Teague, B. A., Vice-President for Development

God-fearing people who provide inspiration for all . . . men and women working tirelessly to further intellectual curiosity . . . instructors devoted to helping students do a better job now as campus leaders and later as citizen leaders . . . these are our administrators.



W. Peyton Campbell, B.S., Brig. Gen., U. S. Army Ret., Executive Assistant in Finance

Inez Pickens, B.A., Dean of Women



William Knox Summitt, Ph.D., Registrar and Director of Admissions





Marguerite O'Banion, B.A., Executive Secretary to the President



Lott Tucker, B.A., Business Manager



Administrators talk over issues at a faculty meeting.



James C. Moore, Jr., B. A., Assistant Business Manager

FACULTY



Jo L. Alexander, B.A.
Assistant Librarian

Annie M. Alston, M.A.
Librarian



Woodson H. Armstrong, B.A.
Emerita Professor
Speech

James L. Atteberry, Jr., M.A.
Assistant Professor
English

James D. Bales, Ph.D.
Professor
Bible

William B. Barton, Jr., Ph.D.
Associate Professor
Bible



Cecil M. Beck, M.A.
Assistant Professor
Physical Education

Samuel A. Bell, B.A.
Associate Professor Emeritus
Bible

Thelma D. Bell, M.S.
Professor
Home Economics

M. E. Berryhill, M.A.
Professor
Physical Education



G. W. Bond, Ed.D.
Professor
Education

Leslie Burke, M.A.
Professor
Greek

Florence M. Cathcart, B.A.
Dean Emerita of Women

Neil B. Cope, M.S.J.
Professor
Journalism



James N. Davis, M.B.A.
Associate Professor
Economics

Kenneth Davis, Jr., M.M.
Assistant Professor
Music

Herbert P. Dean, B.A.
Instructor
Art

John L. Dykes, M.S.
Assistant Professor
Bible

Hugh M. Groover, M.A.
Coach



Conard Hays, B.D.
Assistant Professor
Bible



Mr. and Mrs. Wiley enjoy pizza at a party of the Campus Players.

James A. Hedrick, Ed.D.
Professor
Accounting



Edwin M. Hughes, Ed.D.
Associate Professor
Psychology

Irene Johnson, M.A.
Assistant Professor
History



John B. Lasater, M.A.
Assistant Professor
Biological Science



Pearl Latham, M.A.
Assistant Professor
English

Maurice L. Lawson, M.S.
Assistant Professor
Physics

Jack P. Lewis, Ph.D.
Associate Professor
Bible



Leonard Lewis, Ed.D.
Professor
Education

Elizabeth Mason, M.A.
Professor
Art

Robert R. Meyers, Ph.D.
Associate Professor
English

Dorothy Moore, B.S.L.S.
Assistant Librarian



Erle T. Moore, Ed.D.
Professor
Music

Frances Murdock, B.S.L.S.
Assistant Librarian

Harry Oree, M.A.
Assistant Professor
Physical Education

FACULTY



Kenneth L. Perrin, M.A.
Assistant Professor
Mathematics

Charles G. Pitner, M.A.
Professor
Mathematics



Joseph E. Pryor, Ph.D.
Professor
Physical Science

Lonnie Pryor, M.A.
Associate Professor Emeritus
Social Science

Wilburn Rainey, M.Ed.
Director
Audio Visual Education

Andy T. Ritchie, M.A.
Assistant Professor
Bible



J. Dallas Roberts, M.A.
Assistant Professor
Political Science

Orlan L. Sawey, Ph.D.
Professor
English

Jack W. Sears, Ph.D.
Professor
Biological Science

Anne Sewell, B.A.
Associate Professor
Music

Edward G. Sewell, M.A.
Associate Professor
Education

Donald R. Sime, B.D.
Assistant Professor
Bible

Ludene Slatton, B.A.
Assistant Registrar

Joe P. Spaulding, Ph.D.
Assistant Professor
History

Ruby Stapleton, M.A.
Associate Professor
English

Clark Stevens, Ph.D.
Professor
Biological Science

Margaret Teague, B.A.
Instructor
Business Education

Elaine Thompson, M.S.
Assistant Professor
Home Economics



R. L. Tipton, B.A.
Instructor
Modern Language



Ermal H. Tucker, B.A.
Instructor
Secretarial Science



Mrs. Stapleton and Miss Latham have time for few words between bites.

Evan Ulrey, Ph.D.
Professor
Speech

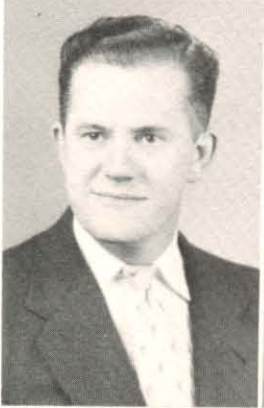

Lee Underwood, M.S.
Assistant Professor
Economics & Business Admin.

Billy D. Verkler, M.A.
Assistant Professor
Social Science



Bernice Waggoner, B.A.
Instructor
Physical Education

Richard Walker, M.A.
Assistant Professor
Speech

Dorothy Wellborne, M.S.
Assistant Professor
Home Economics

Roy Wellborne, Ph.D.
Professor
Business Administration

Earl West, M.Th.
Associate Professor
Bible

Velma West, M.A.
Assistant Professor
Greek

W. B. West, Th.D.
Professor
Bible

R. Glenn Wiley, B.S.
Assistant Professor
Speech

Wanda L. Wiley, M.A.
Assistant Professor
Speech

William D. Williams, Ph.D.
Associate Professor
Chemistry

Murrey W. Wilson, M.A.
Assistant Professor
Education



STAFF



Carolyn Anderson
Secretary

Audean Baldwin
Director
Cathcart Hall



Gwen Barker
Secretary

Wanice Beckett
Secretary

Lenore Byerley, R.N.
Assistant College Nurse

Gertrude Dykes
Manager
College Bookstore



Mary J. Eckerberg
Secretary
Student Personnel

Mabel French, R.N.
Supervisor
Health Center

Raymond French
Maintenance

Helen Gentry
Bookkeeper
Business Office



Bill Hampton, B.A.
Director
Graduate Dorm

Mary A. Harris, B.A.
Assistant to Director
Publicity and Publications

Corinne Hart
Manager
Cafeteria

Carole Hawkins
Accountant
Business Office



Margaret Jacobs
Secretary to the
Dean of the College

Joyce Johnson
Post Mistress

Ralph L. Martin
Night Watchman

Harvey Nevins
Storeroom Clerk

Edwina Pace
Secretary to the
Vice-President

Greg Rhodes
Manager
College Laundry



Staff members take a break in the Inn.

Amanda Risinger
Assistant Post Mistress

Harry B. Risinger
Maintenance Dept.
Refrigeration Engineer



Dorma Lee Rogers
Secretary
Publicity Director

Neva Selvidge
Manager
College Inn

Betty Simmons
Secretary
Alumni Office

Russell Simmons
Director
Publicity and Publications



Beuna Smith, R.N.
Assistant College Nurse

Loyd L. Smith
Field Representative

Robert Street
Manager
College Farm and Dairy

Buford D. Tucker
Executive Secretary
Alumni Association

Elbert Turman
Chief Engineer

Nadine Tyler
Secretary

Herman West
Manager
Harding College Press

Patricia Young, B.A.
Cashier
Business Office



The Board -- Service To Christian Education



Dedication to *Christian Education* . . . untiring service . . . these are characteristics of the men behind the scenes formulating the policies and decisions of Harding College. Students rarely get to know these men personally, but all know they are rendering an indispensable service to the college. Chairman Dr. L. M. Graves capably leads this group in the accomplishments of their dual purpose of advancing education and Christianity.



The Board of Trustees — W. D. Rhodes, Wichita, Kansas; Flanoy Alexander, Delight; Louis Green, Tulsa, Okla.; Dr. John Young, Dallas, Tex.; T. J. McReynolds, Morrilton; J. A. Thompson, Searcy; Milton Peebles, Saratoga; Dr. George Benson, Searcy; Dr. L. M. Graves, Memphis, Tenn.; Dr. Houston T. Karnes, Baton Rouge, La.; W. O. Beeman, Memphis, Tenn.; John E. Kirk, Topeka, Kansas; D. F. Anguish, Cleveland, Ohio; G. W. Kieffer, Florence, Ala.; Jim Bill McInteer, Nashville, Tenn.; R. D. Fuller, Memphis, Tenn.; Leman Johnson, Wenatchee, Wash.; NOT PICTURED: R. V. Lovinggood, Memphis, Tenn.

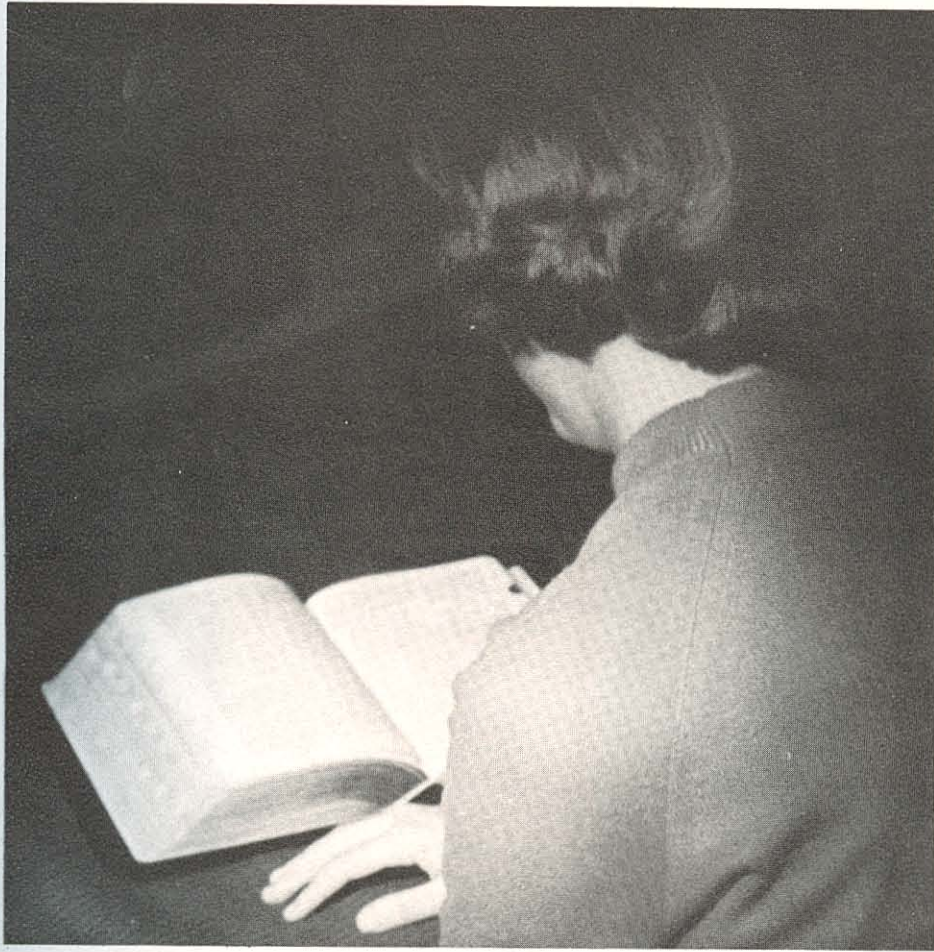

CLASSES

Classes at Harding . . . educational facilities and life in the dormitories . . . the college seeks to develop in its students a philosophy of life, wisdom and knowledge . . . training that will help them serve themselves and mankind.

Fascinated students listen as Dr. Pryor describes outer space in this Physical Science class.

Classes Gave Preparation

From an humble beginning in 1924 with approximately 77 students, Harding College has developed into a promising young liberal arts college with 1000 students and extension work in Little Rock, Arkansas, and Memphis, Tennessee. We came from 42 states . . . with different backgrounds . . . different ways of talking . . . for different purposes . . . but we came because we knew Harding was interested in advancing the kind of Christian education that would enable the individual to live a more useful and satisfying life.

Dedicated to building a philosophy of life upon a foundation of Christian ideals, Harding's curriculum was organized to give students adequate preparation for a chosen vocation or profession and to provide for all students intellectual, social, and spiritual development. Because of the complex circumstances of our time, the GENERAL EDUCATION program was designed to create wholesome attitudes toward the world, to develop fundamental skills and to give students basic understandings, and furnish a broad foundation of knowledge for advanced level courses. Basic in the program is the required Bible class each semester.

Harding offers work in SEVENTEEN DEPARTMENTS: art; Bible, religion and philosophy; biological science; business and economics; education; English and humanities; foreign languages;

With time only for quick greetings friends hurry to meet classes, appointments or committee meetings.

Lab hours pass soon as students become involved in biological problems.



And Skills

general science; history and social science; home economics; journalism; mathematics; music; physical education; physical science; psychology; and speech. For those students with a choice of a profession for which there is no departmental major, special fields of concentration may be arranged.

The SCHOOL OF AMERICAN STUDIES offers specialized training in the following fields of learning: accounting, business, economics, history, government, secretarial science and education. To supplement the curriculum of the college seminar discussions are scheduled, guest lecturers of recognized authority are invited, and extended tours are arranged. The dean is Dr. Clifton L. Ganus, Jr.

Expanding facilities, curriculum, and faculty have enabled Harding to increase the number of DEGREES OFFERED. In addition to the Bachelor of Arts and Bachelor of Science degrees, she now confers the Master of Arts degree in Bible and Religion, the Master of Religious Education degree, and the Master of Arts in Teaching degree. In addition to achieving a satisfactory scholastic record, the candidate for any degree must be of good moral character. Closely related to the graduate department is the extension program under which classes in Bible and related fields are conducted in Memphis and Little Rock.



After Chapel begins the rush to check mail, grab a doughnut and make that next class before roll call.



Nearing semester finals, students in Prof. Sime's Bible class take notes frantically.



These students find that their speech class can be entertaining as well as instructional.

Art classes seem more like play to these Hardingites.



"Every day" is the way Harding's new students are introduced to the Bible program. Tuesday through Friday various teachers instruct in the freshman survey courses, but Saturday brings a special treat as all gather in the large auditorium for instruction by Dr. Benson. Sophomores take a year sequence on the New Testament church and Christian living. Upperclassmen choose from a wide variety of offerings. They note the special challenge of Dr. Jack Lewis' course in church history, Andy Ritchie's class in mission studies, Dr. J. D. Bales' course in Christian evidences, text classes by Sime, Hays, and McRay, and Greek by Burke and West. Classes meet in almost every building on the campus, but students and professors alike look forward to the construction of a "home" for the Bible department. Emphasis is placed on a high quality of instruction and the lessons learned permeate every facet of campus life and give students greater goals for Christian growth and service.

Inspiration From Our Bible Classes

Conrad Hayes conducts a class in the Old Testament.





Bishops and ministers hear of plans for Magic Valley Christian College.

Strengthened By Lectureship

"The New Life in Christ" was the theme for the 34th annual fall lectureship. The series of lectures was attended by 2,000 guests, four hundred of whom were housed in dormitory rooms and in homes of faculty members and other town residents. The highlights of the lectureship week, in addition to the close fellowship, were outstanding speeches, panel discussions, daily Bible classes and choral presentations. Thanksgiving day, with a huge barbecue for all, signified the end of the lectures with concluding addresses by Otis Gatewood and Marshall Keeble.



Dr. West, chairman of the Lectureship committee, outlines the next day's program and activities.

Many old grads join in an Alumni Coffee Hour during the Lectureship week.



Thirst For Knowledge Drives Us Onward

The continuous, detailed research for thesis material . . . long, eye-weary hours laboring over papers and projects . . . more long, eye-weary hours in small groups . . . the endless rook tournaments — quite a contrast, but typical of the resident graduate student. His program is one of intensive study to equip him better in his chosen area of concentration, but he often finds welcome relaxation in those rook games, intramural sports, and other activities.

The Harding graduate student may prepare for the M.A. or M.R.E. degree in Bible and Religious Education or the M.A. degree in Education.

The M.A. candidate in Bible may choose from the Biblical, Historical, Doctrinal or Practical field

of advanced studies. The M.R.E. aspirant is required to obtain a minimum of two years of graduate study. This work is specifically designed for future Bible teachers, Church Education Program directors, gospel preachers and others interested in the religious education area.

Extension courses are offered one hundred miles away for those interested, in the Memphis area. Plans are now in process for offering the B.S.L. degree at the School of Bible and Religion in Memphis.

Graduates interested in advanced work in education receive instruction toward their Master of Arts in Teaching degree in the field of Elementary Teaching, Secondary Teaching, or Educational Leadership.

Graduate Officers: Ron Bever, President; Kiuko Yokomori, Secretary; Jay Byerley, Vice-President.





Graduate Council — Clifton L. Ganus, Leonard Lewis, W. B. West, William Knox Summitt, Lloyd Cline Sears, G. W. Bond.

Besides Rook, graduates like Jerry and Clarence often sharpen their minds with checkers.



Duane and George work diligently on their graduate Bible courses.



GRADUATE STUDENTS



BOB ANDERSON Chicago, Ill.
Bible

LAWRENCE E. BARCLAY Ft. Worth, Tex.
Bible

JEROME BARNES Ft. Worth, Tex.
Education

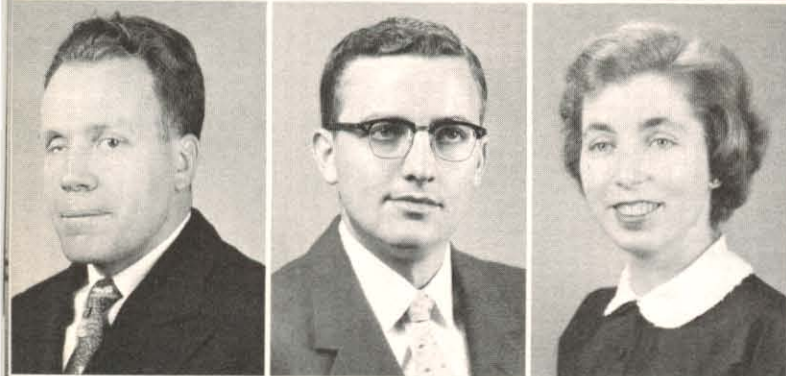

JOHN BESSIRE Yuba City, Calif.
Education

RONALD BEVER Granada, Colo.
Bible

RUTH BROWNING Springfield, Mo.
Education

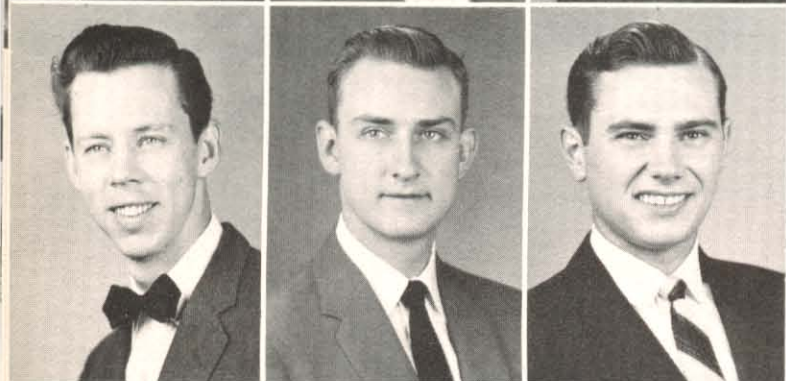

KING L. BUCHANAN Freeport, Tex.
Bible

JAY R. BYERLEY Darien, Conn.
Bible

FINIS JAY CALDWELL Kennett, Mo.
Bible



GEORGE ELKINS England, Ark.
Bible

WALT GILFILEN Warner Robins, Ga.
Bible

CHUN HAN Seoul, Korea
Bible



MARY E. HELSTEN Searcy, Ark.
Education

ROBERT HELSTEN Searcy, Ark.
Bible

BOBBY E. HOLLOWAY Middleton, Ky.
Bible



BOB JOLLIFF Downey, Calif.
Bible

JOHN KASBAUM Searcy, Ark.
Education

JERRY D. MARTIN Sherman, Tex.
Education

GRADUATE STUDENTS

- GEORGE C. MASSEY Chattanooga, Tenn.
Bible
- JACK MEREDITH Courtland, Miss.
Bible
- CLARENCE PEARCE Greenwood, Miss.
Bible
- JOY PHILLIPS Coleman, Mich.
Education
- NEALE PRYOR Mayfield, Ky.
Bible
- RANDOLPH RISNER Knoxville, Tenn.
Bible
- RAYMOND SMITH Toone, Tenn.
Bible
- N. W. STARLING Judsonia, Ark.
Bible
- MERLEN WARD DeRidder, La.
Education
- WINFRED WRIGHT Greenway, Ark.
Bible
- GEORGE YUE Hong Kong, China
Education



SPECIAL STUDENTS

- Vernon Hawkins
- Mary Frances Bolleau
- Clara Hastings
- Helen Pearl Merritt
- Don Stricklen





Senior Officers: Tony Pippen, Vice-President; Tillie Watson, Secretary; Jim Atkinson, Sponsor; Bill Diles, President.

We Stumbled, We Faltered, But We Succeeded



A warm sincere personality . . . a spirit of service . . . of humility . . . of mirth . . . these are qualities that characterize the recipient of the REGINA SPIRIT AWARD. This award, sponsored by the Regina social club, is bestowed upon the senior whom the senior class selects as the one who best typifies the spirit of Harding. For her wit and love of life, her efficiency as class secretary, plus her devotion to God and willingness to give help to others, her classmates have chosen TILLIE WATSON as recipient of the '58 Spirit Award.

SENIORS

DARREL EUGENE ALEXANDER Anderson, Ind.
Speech

Lambda Sigma 1,2,3,4, Treas. 2; Campus Players 1,2,3,4, Pres. 3; Alpha Psi Omega 2,3,4, Vice-Pres. 3, Pres. 4; Backstage Worker Award 2; Best Supporting Actor 3; NEA 1; Am. Ed. Theater Assoc. 4.

FRANK ALEXANDER Ontario, Calif.
Bible

Mohican 1,2,3,4; NEA 1,2; German Club 4.

RUTH ANDERSON Pensacola, Fla.
Physical Education

Omega Phi 1,2,3; Science Club 1; Dactylogy Club 1; Trampoline Club 3; WRA 4; NEA 1; Basketball All-Star 1,3,4; Volleyball 1,3,4; Softball All-Star 1,3,4; Circle K Sportsmanship Trophy 3; High Point Intramural Trophy 3; Intramural Jacket 3; Alpha Chi 4.

EUGENE BAILEY Memphis, Tenn.
Mathematics and Chemistry

Post-Graduate. TNT 1,2,4,5; A Cappella Chorus 1,2,3,4,5; Band 1,2; Symphonette 3,4,5; Science Club 2; A Tempo 1,2,3,4,5; Who's Who in American Universities and Colleges 4; Alpha Chi 4,5, Vice-Pres. 5.

AUDEAN STAFFORD BALDWIN Cordell, Okla.
Elementary Education

Harding Women 4; Business and Professional Women 4; NEA 1,2,3.

VIRGIL BECKETT Searcy, Ark.
Biblical Language

Ipha Chi 4.

HORACE BEDWELL West Chester, Penna.
Bible

PAT J. BELL Enola, Ark.
Accounting

Frater Sodalis 2,3,4, Treas. 3, Sec. 4; Accounting Club 4; Pres. 4; School of American Studies 3,4.

ANN BELUE Earle, Ark.
Physical Education

Regina 1,2,3,4, Rep. 1, Parl. 3, Pres. 4; Inter-Club Council Rep. 4; Intramural Volleyball All-Star 1,2,3; Intramural Basketball All-Star 1,2,3; Intramural Softball All-Star 1,2,3; NEA 2,4; Home Ec. Club 4; WRA 4; Superior Athlete Award 2; Intramural Jacket 3.

LARRY MORRIS BILLS Lufkin, Tex.
Music Education

Mohican 1,2,3, Scribe 3; A Tempo 1,2,3,4, Pres. 3; Circle-K 2,3; Camera Club 1,2; NEA 2,3,4; Men's Glee Club 1; Chorale 1,2,3, Vice-Pres. 3; A Cappella Chorus 4; Band 3,4, Vice-Pres. 4; Orchestra 3,4; Opera Workshop 1,2,3; Softball 2,3,4; Volleyball 2,3,4; Basketball All-Star 1,2; Baseball 1,2; Who's Who in American Universities and Colleges 4.

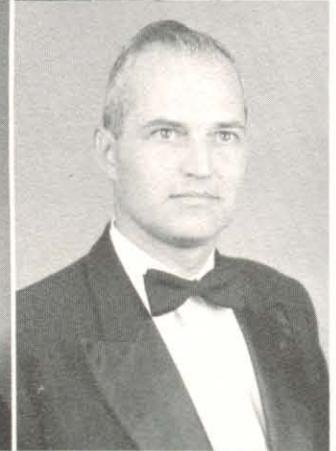



SENIORS

THOMAS R. BROWN Searcy, Ark.
Secondary Education and Psychology
 Koinonia 1,2,3,4, Pres. 3; Band 1,2,3,4, Vice-Pres. 2, Pres. 4; Football All-Star 2; Circle-K 1, Pres. 1; Band Award 2; NEA 2.

GLENDA CALVERT Texarkana, Tex.
Mathematics
 Transfer from Texarkana College; Tri Kappa 2,3,4, Pres. 3,4; Inter-Club Council 3,4, Chairman 3; WRA 3, Vice-Pres. 4; NEA 2,4; Student Assn. Cabinet Social Chairman 4.

SUE CARRUTH West Helena, Ark.
Home Economics
 GATA 1,2,3,4; FTA 2,4; Home Ec. Club; May Court Rep. 1,3.

TITUS CHAN Hong Kong, China
Speech
 Mohican 1,2,3,4.

BARBARA GLADYS CHILDS Wichita, Kans.
Elementary Education
 Transfer from Friends University; WHC 3,4, Vice-Pres. 4; Chorale 3; Dactylogy Club 3; NEA 3,4.

DOUGLAS CLOUD Toms River, N. J.
Accounting
 Transfer from Freed-Hardeman; Football 3,4; Pioneer 3,4.

LEON CLYMORE Ponca City, Okla.
Bible
 Transfer from Central Christian College; Frater Sodalis 3,4, Pres. 4; Debate 3,4; Inter-Club Council, Pres. 4; Northern Lights Club 4; Class Rep. 4; Dactylogy Club 4; Pi Kappa Delta 3,4, Parl. 4; Who's Who in American Universities and Colleges 4.

DALE COMBS Newport, Ark.
Biology

WAYNE COOPER West Memphis, Ark.
Business Administration
 Circle-K 4.

ALFRED COUCH Newport, Ark.
Business Administration
 Tri Sigma Delta 2,3,4, Sec. 2, Treas. 4; Bison Staff 2,3,4, Asst. Bus. Mgr. 4, Bus. Mgr. 4; Baseball 3; Pi Gamma Psi 4.

SENIORS

GARY COVINGTON Muskogee, Okla.
Business Administration
 Transfer from Northwestern State College; Lambda Sigma.



GLEND A COVINGTON Texarkana, Tex.
Elementary Education
 Omega Phi 1,2,3,4, Sec. 2, Pres. 3; Alpha Psi Omega 2,3,4, Vice-Pres. 4;
 Campus Players 1,2,3,4, Vice-Pres. 3, Treas. 4; NEA 2,3; Petit Jean
 Queen Nominee 3.



BILLY COX Gladewater, Tex.
Accounting
 Delta Iota 1,2,3,4; Pi Gamma Psi 3,4; Alpha Chi 3,4, Treas. 4; Basketball
 1; Football 1.

RICHARD COXSEY Pryor, Okla.
Biology



LA NELLE CUTTS Chipley Fla.
Home Economics
 Transfer from Florida Christian College; Kappa Phi 3,4; NEA 3,4; Home Ec.
 Club 3,4, Hist. 4.

DAN DAHLGREN Ft. Worth, Tex.
Social Science
 Transfer from Texas Christian University; Delta Iota 2,3; Science Club 2;
 NEA 1,2,3,4; Circle-K 3,4, Treas. 4, Dist. Sec. '58.



DARLENE DARLING Ft. Pierce, Fla.
Elementary Education
 WHC 1,2; Theta Psi 3,4, Vice-Pres. 3, Pres. 4; Campus Players 1,2; NEA
 1,2,3; A Tempo 4; A Cappella 1,2,3,4; Opera Workshop 1,2,3,4.

BILL DILES Williford, Ark.
Business Education
 Lambda Sigma 2,3,4, Treas. 3; NEA 3,4; Softball 1,2,3,4, All-Star 4;
 Baseball 1,2,3,4, All-Star 2,3; Basketball 1,4; Volleyball 4; Class Pres. 4;
 Student Assn. 4.

What and where next we don't know, but we're happy.





SENIORS

It doesn't last long, does it, Don?



RAY C. DILLER

Mulvane, Kans.

Economics

Veterans Club 1,2,4, Pres. 2; Economics Club 3; Baseball 1,2,3,4; Softball 1,2,3,4; Basketball 1,2,3,4; Volleyball 3,4; Football 1,2; Theta Alpha Gamma.

BILL DISMUKE

Muskogee, Okla.

Business Administration

Lambda Sigma 2,3,4, Pres. 4; Circle-K Club 2,3,4, Sec. 3, Pres. 4; Accounting Club 3,4, Sec. 4; "Aligator" GATA Club 4.



CALVIN WHARTON DOWNS

Norphlet, Ark.

Speech

Sigma Tau Sigma 1,2,3,4, Treas. 3, Rep. 4; Circle-K 3,4; Class Vice-Pres. 3; German Club 3, Pres. 3; Pen and Parchment 1,2, Pres. 2; NEA 1,2,3,4, Pres. 3, Pres. Ark. Central Dist. Federation NEA 4; Who's Who in American Universities and Colleges; Debate 3; Bison Columnist 2,3; Petit Jean Asst. Ed. 3, Ed. 4; Bison Essay Award 1, Basketball All-Star 1,2,3; Volleyball All-Star 1,2,3, Softball All-Star 2; Candlelight Club 3,4; Alpha Chi 4.

ANNA DUCKWORTH

Blackrock, Ark.

Art

Tofebt 1,2,3,4, Pres. 2, Sec. 3, Vice-Pres. 4; Art Club 1,2,3,4; May Queen Candidate 3; Girls Intramural Basketball 3; A Tempo 4; Petit Jean Staff 4; A Capella Chorus 1,2,3,4.



MARY LORENE DUNN

Ft. Worth, Tex.

Social Science

WHC 1,2,3,4, Sec.-Treas. 3, Pres. 4; NEA 1,2,3,4; Big Sisters 2; Inter-club Council 4, Chairman 4; Student Assn. Cabinet 4; Petit Jean Staff 4.

THOMAS F. EAVES

Chattanooga, Tenn.

Bible



DAVID S. ELDRIGE

Oklahoma City, Okla.

English

Sigma Tau Sigma 1,2,3; Tennis 1,2,3,4.

BARBARA ETHRIDGE

Dallas, Tex.

Music Education

MEA 1,2; OEGE 4, Song Leader 4; A Cappella Chorus 1,2,3,4; Girl's Glee Club 1; Chorale 1; A Tempo 1,2,3,4, Sec. 3; NEA 2,3,4, Sec. 3.

SENIORS

BETTY FISHER

Alpha Chi 4.

Roswell, New Mex.

English

DALE FLAXBEARD

Rocky Comfort, Mo.

Physical Education

Transfer from Abilene Christian College; Sub-T-16 2,3,4, Second Mate 3; Basketball All-Star 2,3,4; Baseball All-Star 2,3,4; Football 2,3,4, All-Star 4; Volleyball All-Star 2,3,4; Softball 4; Moods 2,3.

BOB FLETCHER

Searcy, Ark.

Business Administration

Transfer from Arkansas Tech; Koinonia 2,3,4, Pres. 4; Football All-Star 2,3,4; Basketball 2,3; Baseball 2,3,4.

WILLIAM KIRK FLOYD

Oklahoma City, Okla.

Speech and Bible

Lambda Sigma 1,2; Student Assn. Pres. 4; Who's Who in American Universities and Colleges 4; Pres. Ark. Zeta Chapter Pi Kappa Delta 3; NEA State Officer 3; Dist. Treas. NEA 3; NEA 2,3; Class Pres. 2; Class Favorite 2; Student Council Rep. 2; Intramural Basketball, Football, Track 1,2; MC for Fall and Spring Talent Shows 3; Debate 1,2,3,4.

ROBERT C. FORD

Bible

Apalachin, N. Y.

SUE ALLENE GARY

Biology

Senatobia, Miss.

Transfer from Northwest Mississippi College; Theta Psi 3,4; Health Council 2,3; Science Club 3,4; Campus Players 2,3; Petit Jean Staff 2,3; Bison Staff 2,3,4.

JAMES GASKILL

Economics

Huntsville, Ark.

Beta Phi Kappa, Sec. 3, Pres. 4; Circle-K 3, Vice-Pres. 4; Veteran's Assn.; Alpha Chi 4.

MARY ANN HOOPER GETTER

Journalism

Judsonia, Ark.

Tofebt 1,2,3; Rep. 1,3; Sec.-Treas. 2; Theta Alpha Gamma 4; Bison Staff 3,4; Camera Club 3; Dactylogy Club 4; Northern Lights Club 4; NEA 4.

KENNETH GETTER

Bible

Beloit, Wis.

TNT 1,2,3; Men's Glee Club 1; Campus Players 2; Camera Club 3; NEA 2,4; Dactylogy Club 2,4; Theta Alpha Gamma 4; Northern Lights Club 4; Basketball 1,2,3,4; Baseball 1; Volleyball 1,2.

CYNTHIA CAROLYN GILES

General Science

Little Rock, Ark.

Transfer from Little Rock University and University of Arkansas; WHC 2,3; Science Club Sec. 2,3,4; Dactylogy Club 2; Arkansas Academy of Science 1,2,3,4, Sec. 2,3,4.

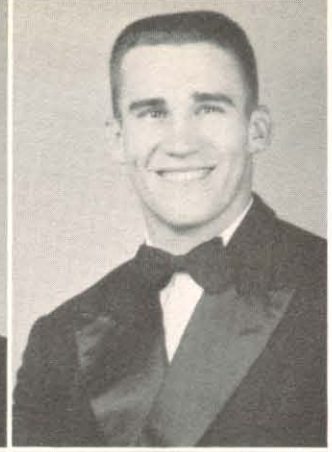



SENIORS

DON C. GLOVER

Houston, Tex.

Bible

TNT 1,2,3, Rep. 2.

PAUL ERWIN GRUBBS

Cambridge, Ohio

Biology

Galaxy 1,2,3,4, Treas. 3; A Cappella Chorus 4; NEA 4.



WARREN GUNTARP Ravenden Springs, Ark.

Business Administration

CAROLINE HAMM

Sawyer, Kans.

Business Education

Transfer from Central Christian College; Kappa Phi 3,4, Vice-Pres. 4; NEA 3,4; WRA Sec. 4; Basketball All-Star 3; Softball All-Star 3; Volleyball All-Star 3; Chorale 3.



MAYNARD HAMMANS

Lincoln, Nebr.

Bible

MARGARET ANN HARDY

Marietta, Okla.

Business Education

GATA 1,2,3,4, Vice-Pres. 2, Pres. 4; Bison Staff 1,2,3,4, Society Ed. 2; Big Sister 2; May Queen Nominee 3; NEA 3,4; Petit Jean Staff 3,4.



WAYNE HARRIS

Roswell, N. Mex.

Bible

ANNETTE HENDRIX

Antoine, Ark.

Home Economics

Tri Kappa 1,2,3,4, Sec. 2, Vice-Pres. 3, Pres. 4; Home Ec. Club 2,3,4, Vice-Pres. 2, Pres. 3; May Queen Nominee 3,4; A Cappella Chorus 2,4; Class Favorite 3.



Mrs. Baldwin lends her helping hand to Helen.

SENIORS

HELEN HENDRIX

Rawlings, Wyo.

Speech

Las Companeras 1,4; Petit Jean Queen Nominee 3; Opera Workshop 1; Alpha Psi Omega 2,3,4, Bus. Mgr. 3; Campus Players 1,2,3,4, Pres. 4; Volleyball 3; Girl's Glee Club 1; Chorale 1; AETA 4; Bohemian Club 1,2,3, Vice-Pres. 2; May Queen Nominee 4; Fencing Club; German Club 1.

OTTIS HILBURN

Wichita, Kans.

Psychology

Transfer from Central Christian; Frater Sodalis 2,3,4, Rep. 2; A Tempo 4; Campus Players 2,3,4, Vice-Pres. 4; Debate 4; Student Assn., Cabinet 4; Bison Artist 2,3,4; Volleyball All-Star 3,4; Basketball 2,3,4; Softball 4; Tennis 4; Baseball 4.

GEORGE B. HOWELL

Pollard, Ark.

General Science

DON HUMPHREY

McCrary, Ark.

Speech

Sub T-16 1,2,3,4; Bison Religious Ed. 3,4; Petit Jean Staff 1,2; Spanish Club 1; German Club 1; Debate 2,3,4; Pi Kappa Delta 3,4, Vice-Pres. 3, Sec.-Treas. 4.

JOE HUNNICUTT Truth Or Consequences, N. M.

Mathematics

Sigma Tau Sigma 1,2,3,4; Baseball 1,2,3,4; Softball All-Star 4; Volleyball 2,3; Basketball 1,2,3,4; NEA 4.

MODENA PARKS JESTER

Lewisville, Ark.

Business Administration

Regina 1,2, Rep. 2; Theta Alpha Gamma 3,4; Pi Gamma Psi 4; Home Ec. Club 2.

CARL E. JOHNSON

Chicago, Ill.

Business Administration

DONALD C. JOHNSTON

Brinkley, Ark.

Physical Education

Sub T-16 2,3,4, Skipper 4; Football All-Star 1,2,3; Softball All-Star 1,2,3,4; Volleyball All-Star 1,2,3,4; Basketball All-Star 2,3; Baseball All-Star 1,2,3.

JACKIE JONES

Clarksville, Tenn.

Business Administration

GATA 1,2,4, Reporter 2,4, Song Leader 4; Campus Players 1; Big Sister 2; Bison Staff 1,2,4; Petit Jean Staff 4; Pi Gamma Psi 4.

ASAKO KAKEHI

Ibaraki-Ken, Japan

Social Science

WHC 1,2,3,4; Who's Who in American Universities and Colleges 4; Alpha Chi 4.

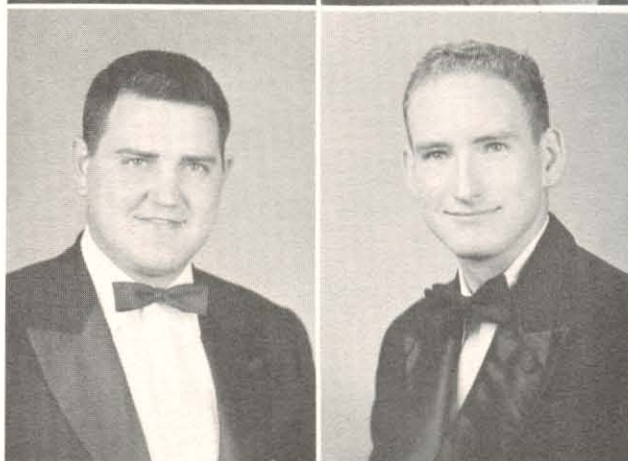
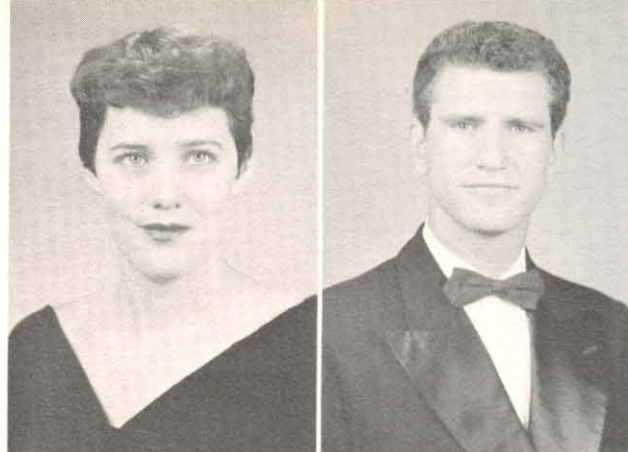

SENIORS



MARIANNE KASBAUM Daytona Beach, Fla.
English

ROSEMARY KENDRICK Haynesville, La.
Elementary Education

Transfer from Freed-Hardeman College; Regina 3,4, Sec.-Treas. 3, Pres. 4; Inter-Club Council Rep. 4; NEA 3,4, Sec.-Treas. 4; Volleyball 4; Chorale 3, Sec.-Treas. 3, Sextette 3; May Queen Finalist 4; Petit Jean Staff 3,4.



HIDEKO KOBAYASHI Tokyo, Japan
Journalism

Transfer from Kentucky Bible College and Ibaraki Christian College; Camera Club 3,4, Sec.-Treas. 4; Bison Staff 4.

MAX E. LARWIN Nedrow, N. Y.
Economics

Transfer from Central Christian College; TNT 3,4; Theta Alpha Gamma 3; Economics Club 3; Softball 3,4; Basketball 3,4; Volleyball 3,4.



ALBERT LEMMONS Bell City, Mo.
Bible

NOEL LEMON Jane Lew, W. Va.
Bible

Lambda Sigma 4; NEA 2.



RAY McALISTER Texarkana, Ark.
Business Administration

Alpha Phi Kappa 3,4; Softball All-Star 3,4; Alpha Chi 4.

J. B. MCGINNESS Searcy, Ark.
Bible and Social Science



MARTHA BURNS MCKEE Columbia, Tenn.
Art

Omega Phi 1,2,3, Hist. 1, Pres. 2; Campus Players 1,2; Bohemian Club 1,2,3; Bjjitsu Club 4; Girls' Glee Club 1.

JAMES A. MAHAFFY Augusta, Me.
Bible

Galaxy 1,2,3,4; Men's Glee Club 1; Camera Club 1,2, Vice-Pres. 1, Pres. 2; Petit Jean Staff 1,2,3.

SENIORS

Bill and Sue can verify that banquets are really fun.



PEGGY MASSEY Little Rock, Ark.
Home Economics
Regina 1,2,3; Mohican Queen 4.

VERNON MASSEY Locust Grove, Ark.
Social Science
Theta Alpha Gamma 4; NEA 2,3,4; Baseball All-Star 1,2,3; Softball All-Star 1,2,3; Basketball All-Star 2,3; Volleyball All-Star 1,2.

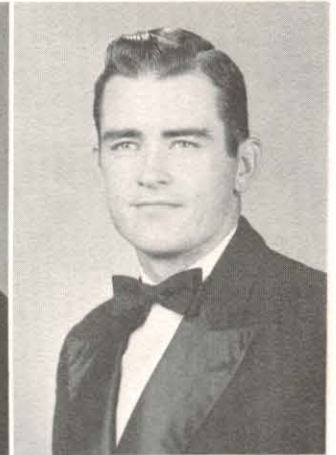

WALLACE MAYS Lilbourn, Mo.
Bible

JIMMIE MOBLEY Springfield, Mo.
English



WILLIAM L. MORGAN Little Rock, Ark.
Accounting
Delta Iota 1,2,3,4; NEA 2; Circle K 3,4, Dist. Sec. 3; Dist. Gov. 4; Pi Gamma Psi 3,4.

EDDIE G. MORPHIS Tehachapi, Calif.
Biblical Languages
Frater Sodalis 2; Basketball 1,2,3; Football 4; Volleyball 1,2,3,4; Softball 4; Theta Alpha Gamma 3,4, Vice-Pres. 3.



EDWARD L. MOSBY Haskell, Okla.
Business Administration
Transfer from Northeastern State College; Alpha Epsilon Chi 3,4, Scribe 4; Northern Lights Club 4.

OZY MURPHY North Little Rock, Ark.
Social Science
Delta Iota 2,3,4, Vice-Pres. 4; NEA 4; Circle-K 4, Dist. Ed. 4.



SENIORS



JOHN NIESTADT New York City, N. Y.
Bible

Transfer from Freed-Hardeman College; Northern Lights Club 4; Basketball 4; Softball 4; Volleyball 4.

JUANICE NIESTADT Shamrock, Tex.
Elementary Education

Transfer from Abilene Christian College; Student Wives' Club; Theta Alpha Gamma; Alpha Chi 4.



EMMANELLE OWENS Wardell, Mo.
English

PATSY PARKER Longview, Tex.
Elementary Education

Omega Phi 1,2,3,4, Treas. 2, Vice-Pres. 3, Pres. 4; Glee Club 1; Chorale 1; NEA 1,2,3; A Tempo 1,2,3; Petit Jean Queen Nominee 3; Petit Jean Staff 4; A Cappella 2,3,4, Sec. 4; Women's Ensemble 2,3,4; Class Favorite 2; Best-All-Around 3; Junior Class Rep.; Who's Who in American Universities and Colleges 4.



WILEY POST PARKER Wetumka, Okla.
Art

Cavalier 3,4, Sec-Treas. 4; Bohemian Club 1,2,3; Bijitsu Club 4; Camera Club 1; Band 1,2,3,4, Drum Major 3; Orchestra 4; Campus Players Apprentice 1; A Tempo 1,2,3,4.

WILL ROGERS PARKER Wetumka, Okla.
Art

Cavalier 3,4; Vice-Pres. 3, Pres. 4; Bohemian Club 1,2,3, Vice-Pres. 3; Bijitsu Club 4; Pen and Parchment 1; Band 1,2,3,4; Bison Staff 1,4; Camera Club 1.



LINDA PARKS Charleston, Mo.
Elementary Education

Transfer from Freed-Hardeman College; Kappa Phi Social Club 3,4; NEA 3,4; Bijitsu Club 4.

ANNELLE NORTH CUT PARMENTER Ft. Worth, Tex.
Mathematics and English

Ganus Award 1,2; Honor Student 2; Math Award 1; Physics Award 2; Alpha Chi 3,4, Sec. 4; Camera Club 1; Science Club 2.



LESTER LEON PARMENTER Canton, Okla.
English

TNT 1,2,3,4, Treas. 4; Camera Club 1,2,3, Sec.-Treas. 2,3; Campus Players 1,2,3,4, Parl. 4; Alpha Psi Omega 4; Am. Ed. Theatre Assn. 4; Track 1,2,3,4; A Cappella 1,2; Science Club 2.

GLENN PARRISH Harlingen, Tex.
English

TNT 1,2,3; Dactylogogy Club 3,4; Student Assn. Vice-Pres. 4.

SENIORS

JAN PARRISH Nedrow, N. Y.
Elementary Education
 WHC 1,2,3,4; Dactylology Club 3,4.

SUE PAXSON Monroe, Okla.
English
 OEGE 1,2,3,4, Sec. 1, Vice-Pres. 2,3,4, Pres. 3,4; Class Sec. 3; Delta Iota Sweetheart; May Court 3; Student Assn. Rep. 4; NEA; Who's Who in American Universities and Colleges 4.

HARVEY PEEBLES Saratoga, Ark.
Mathematics
 Koinonia 1,2,3,4; NEA 1,2,3,4; Basketball 1,2,3.

ELIZABETH ANN PERRIN Dodge City, Kans.
Elementary Education
 Omega Phi 1,2,4, Hist.-Rep. 2; Vice-Pres. 2; NEA 1,2,4; Bison Staff 1,2; Big Sister 2; Class Sec.-Treas. 2; Symphonette 1,2,4; Alpha Chi 4.

ROBERT F. PETTY Muskogee, Okla.
Political Science
 Transfer from Northwestern State College, Okla., and Vanderbilt University; Lambda Sigma 2,3,4; Circle-K 2,3; Campus Players 2; NEA 2; Petit Jean Bus. Staff 3,4; Bison Columnist 4.

HOMER PICKLESIMER, JR. Painstville, Ky.
Biblical Languages
 Transfer from Freed-Hardeman College; Mohican Club 3,4; NEA 4; Alpha Chi 4.

TONY PIPPEN Newport, Ark.
Journalism
 Tri Sigma Delta 1,2,3,4, Vice-Pres. 3; A Tempo 3,4; A Cappella Chorus 1; Men's Glee Club 1; Chorale 1,2,3; Campus Players 1,2; Basketball 1,2,3,4; Softball 3,4; Baseball 1,2,3,4; Volleyball 3,4; Bison Staff 1,2,3,4, Asst. Ed. 3, Editor 4.

CAROLYN POGUE Hampshire, Tenn.
Music Education
 Omega-Phi 1,2,3,4; A Cappella Chorus 3,4; Petit Jean Queen Nominee 3.

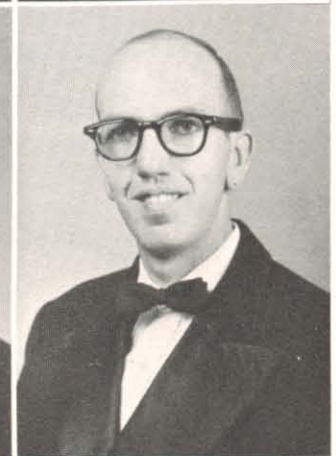

Now, Bill, let's not get "snakey."





SENIORS

BILL POWERS

Columbus, Miss.

Accounting

Tri Sigma Delta 1,2,3,4.

GENE EDWARD RAINEY

Pinehurst, Tex.

Public Affairs

TNT 1,2,3,4, Pres. 2,3; IRC 2,3, Pres. 3; Debate 1,2,3; Class Vice-Pres. 3; NEA 1; Mid-South Model U.N. 2,3, Individual Trophy 2, Chairman 3; Social Science Club 1,2; Intramural Sports 1,3; Bison Staff 1,2,3, Asst. Bus. Mgr. 2; Political Ed. 3; Fencing Club 4.



GERALD RANSOM

Bradford, Ark.

Bible

Sigma Tau Sigma 1,2,3,4, Pres. 4; Intramural Sports 1,2,3,4; Chorale 1,2; A Cappella 4; NEA 2.

ROBERT RAYMER

Only, Tenn.

Bible

Transfer from Freed-Hardeman College.



RONALD B. REA

Sapulpa, Okla.

Psychology

Transfer from Joplin Jr. College; Beta Phi Kappa 2,3,4, Pres. 2,3, Hist. 4; Pi Kappa Delta National Debate Fraternity 3,4, Pres. 4; Intramural Sports 2,3,4; Ark. College Debate Championship 3,4.

DONALD L. RICHARDSON

San Mateo, Calif.

English

Transfer from University of Texas; Camera Club 4, Pres. 4.



LILLIAN ROBERTSON North Little Rock, Ark.

Elementary Education

Transfer from University of Arkansas; NEA; Dactylology Club 4.

ELVAMAE ROBINSON

Stuttgart, Ark.

Psychology

Delta Chi Omega 1,2,3,4, Pres. 3, Vice-Pres. 4; NEA 3,4.



Although it looks like Grand Central Station, it's just Cathcart at ten.

SENIORS

EDWARD ROCKWELL Kansas City, Kans.
Bible

MARLYCE RODDY Monette, Ark.
English

Transfer from Florida Christian College; Kappa Phi 3,4; May Queen Nominee 4.

DON RUSK St. Louis, Mo.
Business Administration

Tri Sigma Delta 2,3,4, Sec-Treas. 4; Circle-K 3,4; Bison Staff 1,2,3,4, Sports Ed. 4; Softball All-Star 1,2; Football All-Star 1,2; Basketball 1,2,3,4; Baseball 1,2,3,4; IRC 2.

BOB SCOTT Ransom, Kans.

Music Education

Alpha Phi Kappa 1,2,3; A Cappella 1,2,3,4, Vice-Pres. 2,4; Band 3,4, Pres. 4; Orchestra 2,3,4; Men's Quartet 1,2,3,4; NEA 2; Campus Player Apprentice 1; Opera 1,3,4; Hungry Five 3; Who's Who in American Universities and Colleges 4.

ANNE SEAY Vernon, Ala.
Physical Education

Transfer from Freed-Hardeman College; Delta Chi Omega 3,4, Treas. 4, Vice-Pres. 4; May Queen Nominee 4; Volleyball 3,4, All-Star 4; Tennis 4; Softball 4; Campus Players 4; Trampoline Club 3; WRA 4; NEA 3,4.

JOHN PAUL SHAW Glasgow, Ky.
Bible

GLORIA SHEWMAKER Paragould, Ark.
Elementary Education

Las Campaneras 1,2,3,4, Sec.-Treas. 2, Pres. 3 His. 3, Sec.-Treas. 4; Big Sister 2; NEA 3,4; Northern Lights Club 4; May Queen Nominee 3; Galaxy Sweetheart 4.

JAMES E. SHURBET, JR. Ft. Worth, Tex.
Bible and Journalism

TNT 1,2; Theta Alpha Gamma 3, Pres. 4; Football All-Star; Basketball All-Star; Baseball All-Star; Bison Assoc. Ed. 4.

HAROLD L. SIMMONS Newark, N. J.
Bible

Transfer from Freed-Hardeman College; Preachers' Club.

DARRELL SKINNER Vale, Ore.
Social Science





SENIORS

Circle-K members enjoy a district Kiwanis banquet.

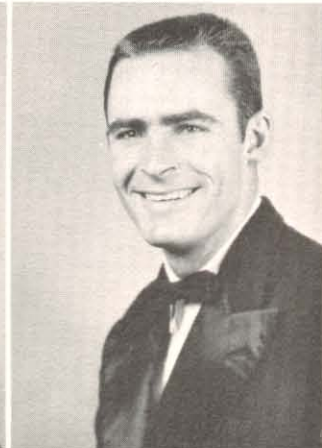

WARREN L. SNYDER Shreveport, La.

Biology

Koinonia Club 1,2,3,4; Club Bulldog 2; Science Club 1; German Club 4.

BILE STAFFORD Covington, Tenn.

Biblical Languages

Sub T-16 1,2,3,4; Intramural Football All-Star 2,3; Basketball All-Star 1,2; Volleyball All-Star 1,2; Baseball All-Star 1,2,3; Intercollegiate Baseball 4; Bison Staff 1,2,3; Petit Jean Sports Ed. 3; Sec. of Programs for Student Assn. 4; Who's Who in American Universities and Colleges 4; Candlelight Club 3,4.



BETTY STARLING Judsonia, Ark.

English

RUTH ROBERSON STARLING Ocoee, Fla.

Elementary Education

Transfer from Freed-Hardeman College.



NANCY STARR Quaker City, Ohio

Elementary Education

Phi Delta 1,2,3,4, Sec.-Treas. 2, Vice-Pres. 2, Pres. 3, Rep. 4, Sec. 4; Women's Glee Club 1; Home Ec. Club 2; NEA 2,4; Dactylology Club 2,3,4.

JAMES M. STONE McNab, Ark.

Mathematics

Sigma Tau Sigma 1,2,3,4, Treas. 4; All-Star Basketball 1,2,3; Intercollegiate Basketball 4; Softball 2,3,4, All-Star 4; Baseball 1,2,3; Intercollegiate Baseball 4; Volleyball All-Star 1,2,3; Horseshoe Champion 3,4.

LARRY G. STONE Earle, Ark.

Chemistry

Alpha Phi Kappa 1,2,3,4; Science Club 3,4; German Club 2; NEA 3; Club Football; Club Volleyball; Dactylology Club 4.

BOB SULLINS Memphis, Tenn.

Music Education

Sigma Tau Sigma 1,2; Intramural Sports 1,2,3,4; Male Glee Club 1; Chorale 1,2; A Cappella 1,2,3,4, Pres. 4; Quartet 2,3; Opera 1,3,4; A Tempo 2,3,4.



SENIORS

KENNETH PAT TEAGUE Mena, Ark.
General Business and Bible

Sigma Tau Sigma 1,2,3,4, Sec. 3, Vice-Pres. 3; Men's Glee Club 1; Campus Players Apprentice 1; Bison Staff 3; A Cappella Chorus 1,2,3,4; Men's Quarter 1,2,3,4; Class Vice-Pres. 2; Petit Jean Staff 1,2,3,4; Asst. Bus. Mgr. 3, Bus. Mgr. 4; Opera Chorus 1,2,4; Candlelight Club 3,4; Who's Who in American Universities and Colleges 4.

MARVIN W. THANNISCH Harrison, Ark.
Business Administration

THOMAS N. TIBBLES Midwest City, Okla.
Bible

GARRETT LANDISS TIMMERMAN Russellville, Ala.
Mathematics

Sub T-16 1,2,3,4, Firstmate 3,4; Bison Staff 1,2,3,4, Sports Ed. 4; Petit Jean Sports Ed 3,4; NEA 3,4, Pres. 4; Football All-Star 1,2,3; Basketball 1,2,4, All-Star 2; Volleyball 1,2,4, All-Star 2,4; Baseball All-Star 1,2,3; Softball All-Star 4; Circle K Sportsmanship Award 2; Intramural 1st Place Award 2; Intercollegiate Baseball 4; Who's Who in American Universities and Colleges 4; Candlelight Club 3,4.

EMILIE ANNE TRAVIS Belle, Mo.
General Business

WHC 1,2,3,4, Sec.-Treas. 3, Vice-Pres. 4; Girls' Glee Club 1; Band 3,4; NEA 3,4.

CAROL TRENT North Little Rock, Ark.
English

WHC 1,2,3,4, Rep. 3; NEA 3,4; Campus Players 1,2,3,4, Point Keeper 3; Dactylology Club 3; Pep Club 4; Pen and Parchment 1; Bison Staff 1; Student Health Assn. 1.

MARTHA TUCKER Memphis, Tenn.
Elementary Education

GATA 1,2,3,4, Pres. 2,3, Sec. 4; Bison Staff 3,4; Petit Jean Staff 3,4; NEA 1,2,4; Student Assn. Cabinet Sec. 4; Alpha Chi 4.

HAROLD VANDERPOOL Searcy, Ark.
Bible

Sub T-16 1,2,3,4, Quartermaster 4; Freshman Chemistry Award; A Cappella Chorus 1,2,3,4; Chorale 1; Glee Club 1; Opera Chorus 1,2; Student Assn. Cabinet 4; Intramural Basketball 1,2,3,4; Volleyball 1,2,3; Football All-Star 1,2,3; Baseball 1,2,3, All-Star 3; Alpha Chi 3,4; Regional Rep. 4; Intercollegiate Track 4; Who's Who in American Universities and Colleges 4.

JOHN VANDERPOOL Searcy, Ark.
Bible

Sub T-16 1,2,3,4, Quartermaster 3, Second Mate 4; Alpha Chi 3,4, Pres. 4; Football All-Star 3; Volleyball All-Star 4; Intercollegiate Track 4; A Cappella Chorus 1,2,3,4; Freshman Chemistry Award; Who's Who in American Universities and Colleges 4.

KENNETH VANDERPOOL Oklahoma City, Okla.
Bible and Physical Education

Sigma Tau Sigma 1,2,3,4, Sec. 4; Student Assn. Rep. 3; Class Pres. 3; Class Favorite 3; Volleyball 1,2,3,4, All-Star 2,3,4; Basketball 1,2,3,4, All-Star 2,3; Baseball 1.

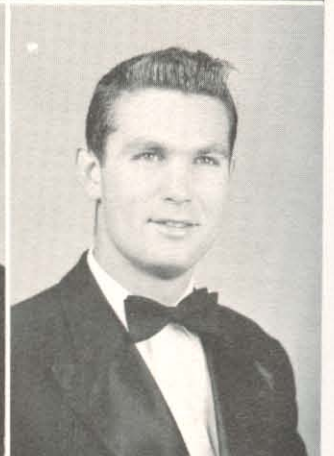

SENIORS



CARROLL WAYNE VOIGTS Maywood, Ill.
Business Administration
 Alpha Phi Kappa 1,2; Volleyball 2; Pi Gamma Psi 4.

RAYMAN VOOGT East London, South Africa
Elementary Education
 Transfer from Freed-Hardeman College.



JANE WADE Little Rock, Ark.
Chemistry
 Theta Psi 3,4, Pres. 3; May Queen Finalist 3; All-Star Football Queen
 Attendant 4; Student Assn. Rep. 1; Pen and Parchment 2.

GENE WARD Owensboro, Ky.
Bible
 Transfer from Florida Christian College; Debate 1; Baseball 1; Football
 1; Softball 2; Basketball 3.



DELANO WATERS Alachua, Fla.
Secondary Education
 Transfer from University of Florida; Koinonia 1,2,4; Baseball 1,4; Circle
 K 4; A Cappella 1,4; Bison All-Star Football Team 4.

CAROL WATSON Crab Orchard, Tenn.
Elementary Education
 Transfer from Freed-Hardeman College; Kappa Phi 3,4, Treas. 4; NEA
 3,4; Volleyball 3,4.



TILLIE J. WATSON Flint, Mich.
Elementary Education
 WHC 1,2,3,4, Rep. 1, Treas. 2, Sec. 2, Vice-Pres. 3; NEA 1,2,4; Basket-
 ball All-Star 2,3; Volleyball All-Star 4; Track and Field 1,2,3,4; German
 Club 2, Vice-Pres. 2; Class Sec.-Treas. 4; Dactylology 1,2,3,4, Treas.-Hist.
 4; Softball 1,2,3,4; Petit Jean Queen Nominee 4; WRA; Who's Who in
 American Universities and Colleges 4.

DELANE WAY Taylor Center, Mich.
English



CLARY H. WELBORN Searcy, Ark.
Bible
 Transfer from University of Mississippi.

GERALD C. WESTJOHN Columbus, Ohio
Chemistry and Mathematics

SENIORS

Representatives of many nations enjoy swapping information in speech correction meetings.



NELLIS WILLIAMS Holcomb, Mo.
Mathematics

SHIRLEY ANN WILLIAMS Memphis, Tenn.
Psychology

Mu Eta Adelpian 1,2,3,4, Treas. 1, Hist. 4; NEA 1,2,3; Campus Players 2,3,4.

WILLIAM R. WHITTLE Ft. Smith, Ark.
Mathematics

A Tempo 2,3,4, Pres. 4; German Club 3; Science Club 1.

JO ANN WILSON Newport, Ark.
Art

Transfer from Freed-Hardeman College; Kappa Phi 3,4, Vice-Pres. 3, Pres. 4; Bohemian Club 3; Bijitsu Club 4, Sec.-Treas. 4; Volleyball 3,4; NEA 1,2,4.

RALEIGH EDWARD WOOD, JR. Indianapolis, Ind.
Bible

Transfer from Florida Christian College; Delta Iota 3,4, Pres. 3; Inter-Club Council Sec. 4; Circle-K 3,4; Debate 4; Softball 3,4; Baseball 3,4; Basketball 4.

HOMER WRIGHT Irving, Tex.
Social Science

THOMAS G. YOAKUM Adrian, Mich.
Bible

Transfer from Florida Christian College; Pioneer 3,4, Pres. 4; Basketball 4; Baseball 3,4; Softball 4.

LYNDAL YORK Fort Smith, Ark.
Chemistry

Lambda Sigma 1,2,3,4, Sec. 3; Science Club 1,2,3,4, Vice-Pres. 2, Pres. 3; Camera Club 1,2; Circle K 1,2,3, Treas. 2, Board of Directors 2,3; Ark. Academy of Science 1,2,3,4, Vice-Pres. 3, Pres. 4; Softball 3,4; Tennis 3,4; Alpha Chi 3,4; Who's Who in American Universities and Colleges 4.



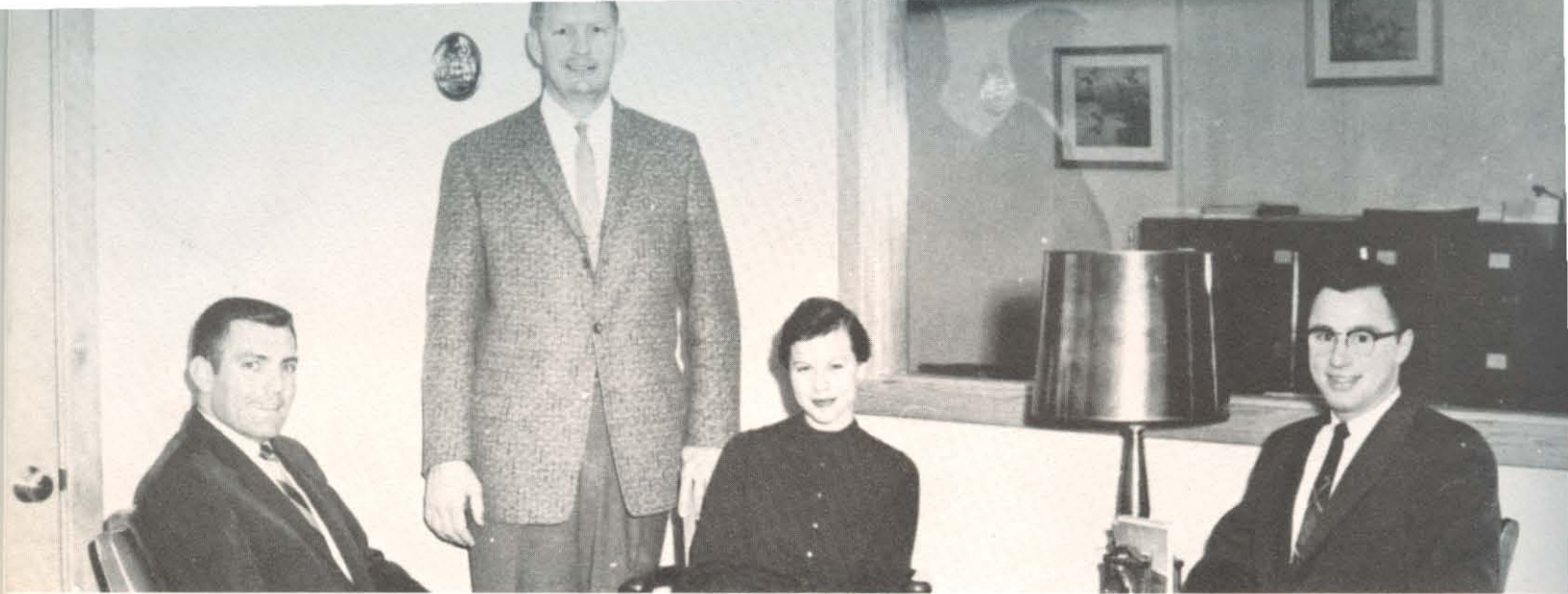

Junior Officers: Benny Stephens, President; Cliff Ganus, Sponsor; Dortha Putman, Secretary; Ed Ritchie, Vice-President.

Older, Wiser, And Closer To The End



JUNIORS

Ralph Austin
Betty Baker
Lloyd Barker
Bill Beeson



Carroll Beeson
Mary E. Bell
Gary D. Blake
Keith R. Boler
Jim Borden

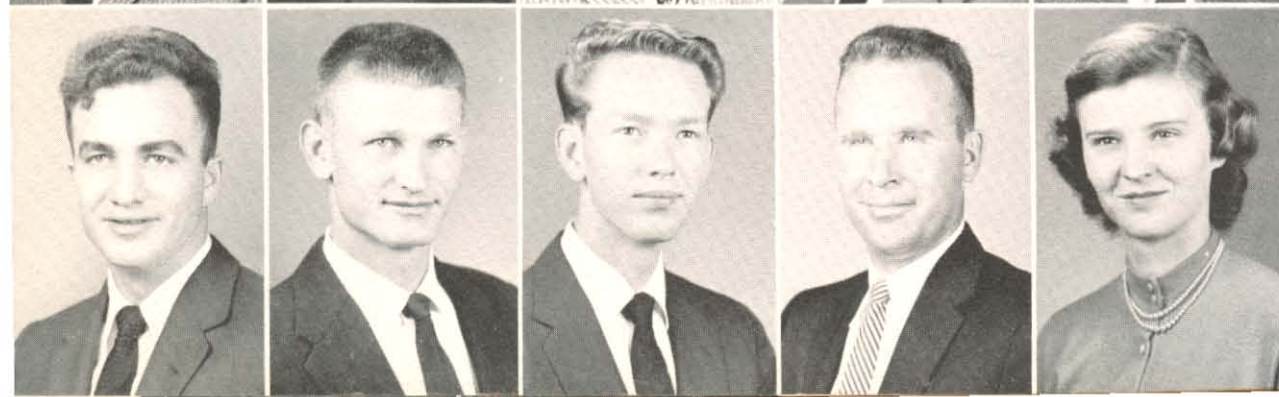

Bill Branch
Roger E. Brown
Glen Browning
Charles Bryant
Marilyn Lee Caldwell

JUNIORS

Margie Cannon
 Rosalie Causbie
 Betty Clark
 Regina Clary
 Gayle Claunch



William E. Cloud
 Darrell Cornelius
 Shirley Cox
 Linda Crews
 Martha Crowell



John W. Davis
 Mildred Davis
 Terry Davis
 Bill Dawson
 R. M. Diderich



Roger Dinning
 Marilyn Dodd
 Mary Duer
 Eddie Dunn
 Hilda Earls



James Eckerberg
 Joan Epp
 Charles D. Evans
 Huel Evans
 Imogene Finch



Mary Ellen Fletcher
 Phil Futrell
 Barbara Galyan
 Joel Gardner
 Marvin Garner



JUNIORS



August J. Garver
Carolyn Gelley
Rex Gentry
Jennie Gentry
Bob Glover



Ronald Goemmer
Robert Gregg
Robert Ham
Kent Harrell
Barbara Harris



Kenneth Harrison
Richard R. Hawkins
Janiece Helm
Don Helms
Carolyn Hightower



Joe Hightower
Ray Hester
Don Holton
Donald Horsman
Loreta Huffard

Those new basketball suits look nice don't they, Pete.



Glaman Hughes
Loretta Icenhower
Joyce Jennings



Ardythe Johnson
Rosalie Johnson

JUNIORS

Russell Johnson
Doris Sue Jones
Margie Jones
Rose Jones
Rayburn Knight



Richard Kruse
Wanda Nell Lamb
Edwin Land
Violet Linam
Anita McAlister

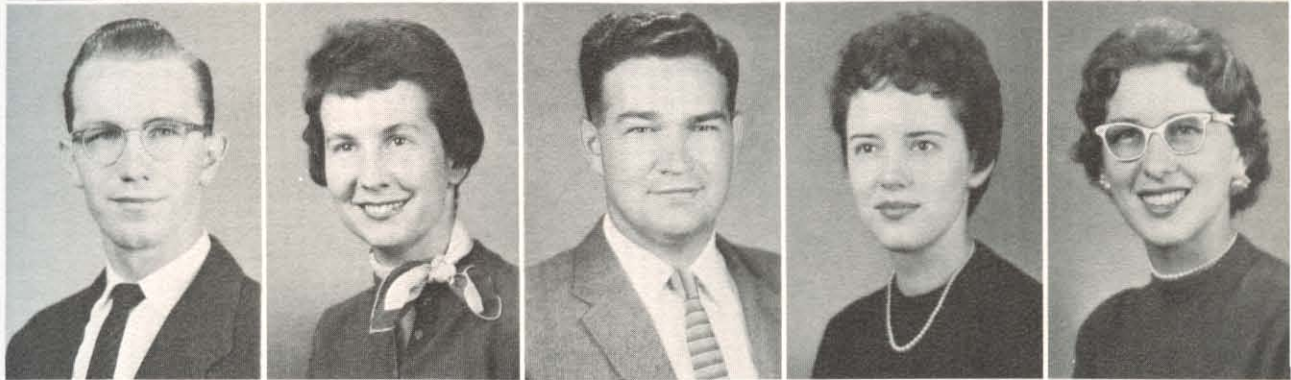

Annette McDougald
Reese McDougald
D. L. McEntire
Patricia McKay
Janet McKenzie



Toshia Maeda
George Marshall
Perry Mason
Freddy Massey
Mary Wanda Massey





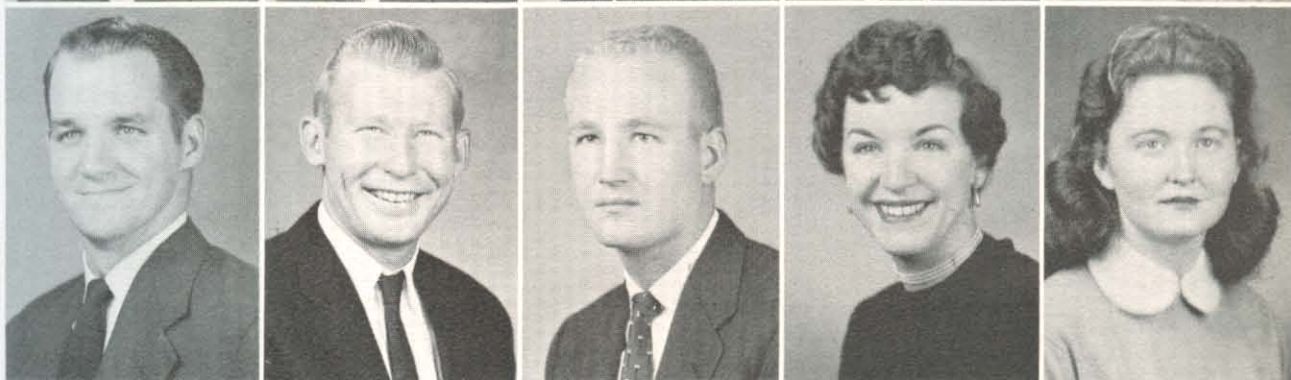

Richard Miller
Jerry Mitchell
Bill Moore
Dolores Morphis
Vivian Mosby







Gerald Ray Myers
Betty Neill
Joy Olree
Raymond Orr
Kathleen Payne







JUNIORS







Garry Peddle
R. E. Pitre
Martha Presley
Jo Ann Price
Kaye Prysock







Dortha Putnam
Marilyn Rausch
Ron Rea
Charles L. Reddell
Richard L. Riley







Ed Ritchie
Carol Robertson
Elmo Robison, Jr.
Sally Rogers
John H. Ryan



Donna Sellers
James C. Sexson
Marva Jo Shupe
Ray Skelton
Charles T. Smith



Dwight Smith
Lee Smith
Pat Ann Smith
Edwin G. Snow
Ed Speer



Benny Stephens
Louis M. Stephens
Delia Beth Stephenson
Patricia Stine
David Swenson

JUNIORS

Delores Stone
Ann Tatum
Mozelle Telchik
LaVonne Thompson
Mary Torres



Mary Turman
Sallie Turner
Jayne Van Wey
John Van Winkle
Arthur Voyles

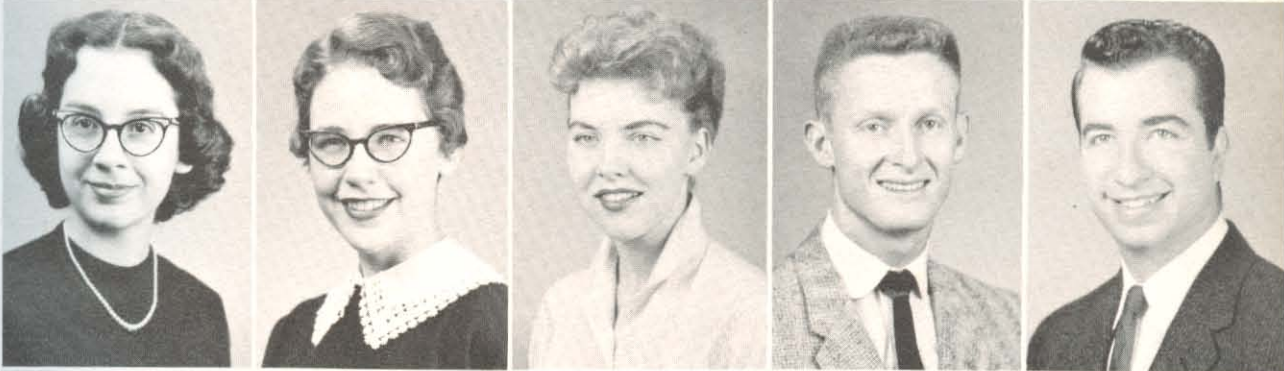

Bernard Waites
Barbara Walker
Donald T. Waldrop
Robert Walls
Nelda Jean Walter

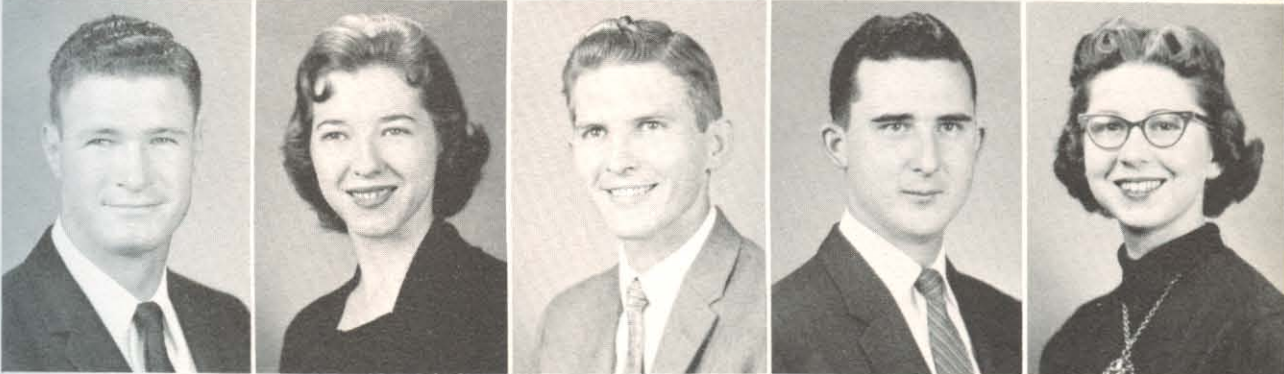

Jackie M. Watson
Thomas P. Watson
Jerry Lee Westbrook
Kay Wilson
John Wilson



Doyle Wood
Bennett Wood
Frances Wooten



Gale E. Wright
Bob Yoakum



He's just "touched in the head."





Sophomore Officers: Tally Murphy, Vice-President; Yvonne Fagan, Secretary; Robert Meyers, Sponsor; Ed Hightower, President.

Strength Came From Our Orientation And Learning

SOPHOMORES



David Adcox
Floy Lynn Alexander
Wanda Anderson
Wayne Arnold



Ray Bailey
Jack Baldwin
Nancy Banowsky
R. B. Barton
Bill Bates



Bill Belue
Linda Bennett
Faye Berry
D. R. Blevins
Ann Bobo

SOPHOMORES

Loretta Bowman
 Carolyn Brookshier
 Jim Brown
 Billie Butler
 M. J. Canoy



Bob Carter
 Robert A. Cates
 Jo Chafin
 Luella Cheney
 Frances Cherry



Doris Childs
 Howard Claude
 Edward "Ted" Cline
 Fay Conley
 Linda Cottrell



Ben Curtis
 Robert Daugherty
 Betty Davis
 Grace E. Davis
 Marilyn Davis



Sandra Disch
 Claudette DuBois
 Jimmy P. Duncan
 William Earnhart
 Gerald Ebker



Donald Edwards
 Patsy Ellis
 Jacqueline Emogene Enochs
 Walter Evans
 Yvonne Fagan



Jerry Figgins



Pat Forsee



As usual, "Peachy" and Ron keep everyone laughing. "Spona ski."





Play with fire and you'll get burned, Dee.

SOPHOMORES

Lanelle Gammill
Jimmy Garner

Jonnie Sue Gattis
Jané Goins



John Graham
Ralph Graham
Gary Gray
Barbara Greene
Eddie Gurley



Loretta Haltom
Donald W. Hampton
Jeanette Harrington
Charlene Harris
Lois Harris



Hugh Hartley
Linda Hartman
Fatima Hawk
Don Hayes
Weldon Hendrix



Frank Herren
Jean Hester
Edwin Hightower
Dee Hillin
Bill Hogan



James Holloway
Pat Huckabee
Paul Huff
Herman Hughes
Gerald Hunnicutt



Allan L. Isom
Marvin Jacobs
James L. Janes
Charles G. Jester
Jerry Jones

SOPHOMORES

Doyle Kee
James L. Kelley
Betty Kendrick
Juanita Kennedy
Dee Kingsbury



Sam Kitching
Jeanine Knowles
Sandra Landreth
Jim LaNier
Sue Lauer



Jane Lewis
John Lock
Heywood Loyd
Dave MacDougall
John McClain



John McCoy
Clare McDougald
Anita McEachern
Iris McElroy
Harold McKee



Leon McQueen
Janice McReynolds
Judy Magee
Mike Maple
Garth C. Martin



James Martin
Charles Mays
Charles M. Melton
Lynn Merrick
Edwina Mills



Bob Mitchell
Mary Lou Moore
Gwen Mullins
Talmadge Murphy
Jimmy Murray



Thomas Myers
Eddy Nicholson
Montean Nolan
Jim Norsworthy
Bill O'Daniel



SOPHOMORES



Ralph Odom
Joe Olree
Virginia Organ
Judy Parks
Malcolm Parsley

Jimmie Phillips
Linda Phillips
Sharon Jean Phippen
Ruth Plank
Bennie J. Porter

Jimmie Porter
Donald G. Porterfield
Sammy Doyle Price
Iris Raines
Marilyn Rausch

Jeanette Read
Mary Redwine
Roberta Rhodes
Jack E. Richardson
Nelda Roach

Elaine Robertson
Lois Robertson
Myrna Rockwell
Bobby Schales
Jerry Seal

Leroy Sellers
Floyd Selvidge
Manouchehr Shahbandi
Earlene Shewmaker
Leo Shook

Mike Sinapiades
Leon Sizemore
Ruth Skelton
Barbara Kline Smith
Bill Ray Smith

Bradford Smith
Carol Smith
Carolyn Smith
Sue Smith
Rondall Smotherman

SOPHOMORES

Ferra Sue Sparks
Dale Starr
Roger Stephenson
Alice Jean Stewart
Betty Stone



Neal Stotts
Pat Sutherlin
Sylvia Sweet
Gene Tell
Tommy Terry



Bill Thomas
Carole Thomas
Carolyn Thompson
Doug Totty
George Treadway



Robert Tucker
Travis Turman
Roy Vanderpool
Shirley Ann Venable
Sue Vinther



Bob Wallace
Kelso Waters
James Weatherwax
Mike White
Nancy E. White



Yvonne White
Ellis D. Williams
Kaye Williams
Louella Wilson
Robert Wingfield



Donna Wise
Tom W. Wofford



Jo Woodsmall
Dewayne Wright



Santa Claus is coming to town.





Freshman Officers: Joe Pryor, Sponsor; Ruth Ingalls, Secretary; Benny Whaley, Vice-President; George Gurganus, President.

Green, Lowly, And Homesick! But We Survived



FRESHMEN

Gary Ackers
Gail Adams



Gary Aday
Kathryn Alexander
Helen Kay Alley
Dorothy Anderson



Homer Anderson
Janice Anderson
Allen Armstrong
Kerry Arnett

FRESHMEN

A. J. Arnold
Steve Atkins
Charlene Babb
J. R. Bailey
J. C. Bains



Joe Baldwin
Mavis Baldwin
Sarah Baldwin
Peggy Barker
Moody L. Barrentine



Richard Baughn
Carolyn Bearden
Margaret Beauchamp
Carolyn Beene
Pansy Beene



Martha Bennefield
Ronnie Bennett
Joan Berry
Rheba Jo Berryhill
Pat Betts



James L. Bevans
Mary Beth Birkhead
Barbara Bischoff
John W. Blackwelder
Carolyn Blake



Virginia Borden
Kenneth Bradshaw
Kenneth Bridges
Tom Bridges
Sammy Brooks



Lessie Brown
Sharon Bryant
Esther Ruth Buchanan
Bobby G. Bullard
Gerald A. Burkett



Linda Burkett
Calixto Butler
John Butterfield
Ben Camp
Jack Campbell





FRESHMEN

Bobby Carr
Richard Carter
Gerald Casey
Alvin Cashion
Malcolm Caskey



Marilyn Caudle
Elizabeth Cheek
Kirsten Christensen
Mary Jane Christmas
Jimmy Citty



Margie Clark
John Claypool
Merle Coffman
Sandra Cole
Carolyn Combs



Alice Ann Conner
Jerri Cooper
Mary Sue Cooper
Aileen Cornish
Billy Cornish



George A. Cox
James Cox
Sandra Cox
June Cravens
Bob Crosby



Lenora Jean Cross
Lawrence Crowder
Marvin A. Crowson
Glenda Crumpler
Melinda Cullison



Sarah Cummings
Myra Dasher
Bill Davenport
A. Wayne Davis
Ted Davis



Carolyn Davis
Charles Davis
Yvonne Davis
William DeLoach
Bob Diles

FRESHMEN

Judy Disch
Betty Doak
Billy Donnell
Lajuana Downs
Brenda Duckworth



Bob Dunaway
Jimmy Dunn
Pat Eldridge
Peggy Ethridge
Wayne Evans



Patricia Ennis
Jim Farley
John Faules
Thelma Fischer
Keith Floyd



Marilyn Flynt
Louise R. Ford
Ellis Fox
Lyndell Freeman
Karen Fry



Rocilla Fuchs
Jane Garrett
Arlyn Garrison
Doris Gaskill
Pat Gay



James C. Gazaway
Lorraine Geer
Jane Gennings
Lloyd Gentry
Joyce Gilpin



Carl E. Goad
Gary Golden
Sara Good



Jane Goodman
Bonnie Goodrich
Charlotte Goodwin



Carolyn shows that nothing is too daring in campaign for freshman offices.





FRESHMEN

Jimmy Goodwin
Bill Gordon
Grover C. Goyne
Bill F. Grady
Carol Ann Green



Helen Greene
Vance Greenway
Bennie Griffin
Gerald Griffith
Ray Guinn

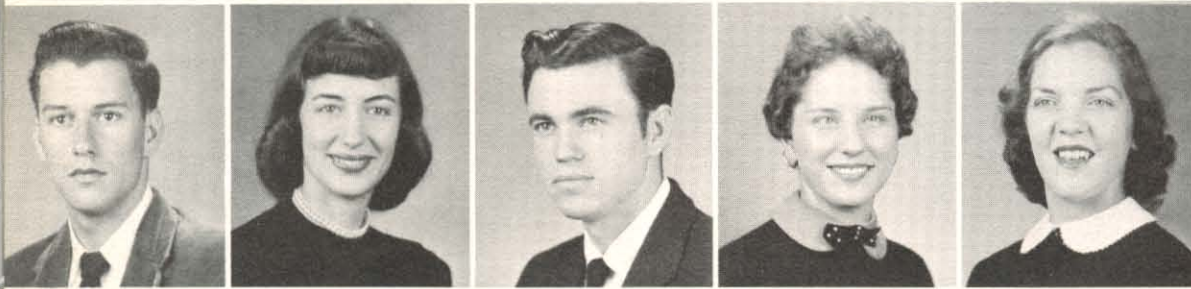

George Gurganus
Carol Ann Hailey
Charles Ed Haney
Frieda Harris
Rachel Hawkins



Franklin D. Hayes
John Hazelip
Rebecca Heffington
Vera J. Heins
Augustine Hendrix



Jimmy Hightower
Phil Hishinuma
David Hobby
Donna Hockett
Jeanne Hockett



Larry Hollingsworth
Clyde L. Holloway
Jo Ann Honey
Neva Hoofnagle
Wendell House



Ann Howell
Gertrude Hunter
Ruth Ingalls
Bill Jacques
Tom Jenkins



Carolyn Johnson
Geilda Kay Johnson
Judy Johnson
Bob Jones
Charles Ray Jones

FRESHMEN

Alice Jordan
 Floyd Jordan
 Irene Keckley
 Elaine Kee
 Sara Keller



James Kellett
 Virginia King
 Peggy King
 Margie Kinsolving
 Anne Kirk



Robert Kissire
 Edna Grace Knore
 Bobby Lacy
 Margaret Lafferty
 Cornelius G. Laird



Donnie Lamb
 Edna Lamberson
 Harwell Lambert
 Virginia Lanham
 John Lau



Thomas A. Ledford
 Jim Lewis
 Ronald Lewis
 Rosalie Linebarger
 Willene Looney

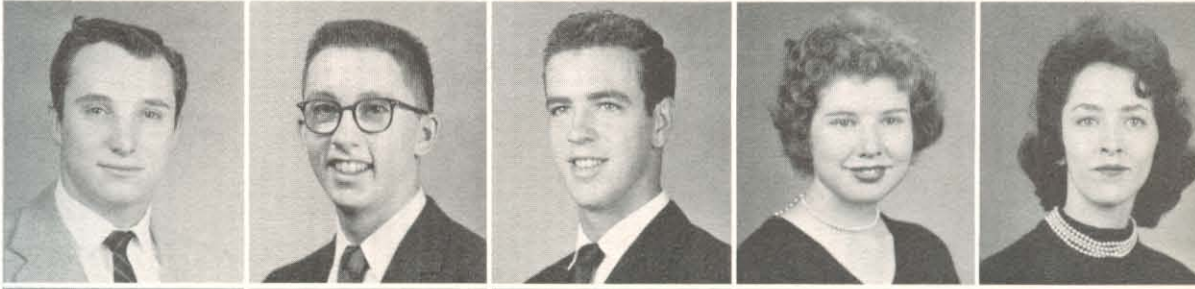

Darlene Lowder
 Charles H. Lucas
 Jean Lucas
 Al Lynds
 Joan Lyon



Willidean McCall
 Harriet McClellan
 Joyce McCrory
 Duane McCullough
 Fred McCurdy





FRESHMEN

Eldridge McFadden
Glenda McHaney
Janice McKay
Robert F. McKenzie
Evelyn McLaury

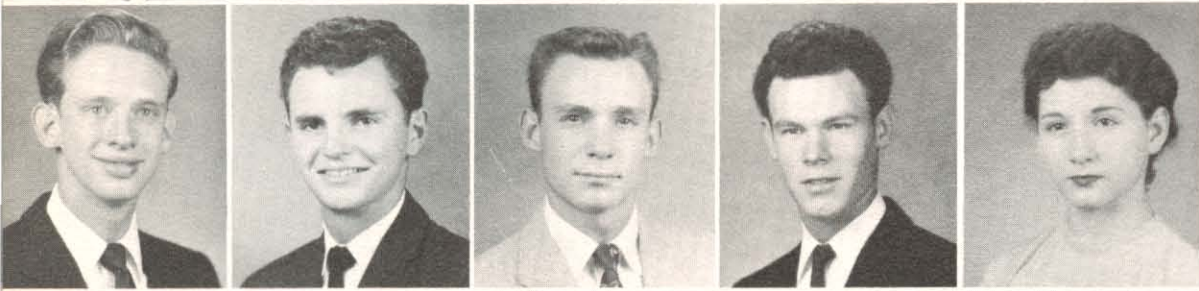

Jim McLeod
Glen McNeese
J. W. McNutt
Ralph E. Madden
Kathy Maddox



Ken Maddox
Perry Magness
Layne Mahan
Carol Mansur
Charles Martin



Lou Alice Martin
James D. Meadows
Barbara Melton
Joe Menes
Jenny Michalover



Jimmy Miller
Lynn Miller
John Milton
Barbara Mitts
Dick Mock



Sterl Mock
James H. Moore
Marcia Ann Moore
Gerald Morgan
Alein Morris



Young scientists Gary and Bob track down Sputnik.



W. O. Mowery
Gail Neely



Bill Newton
Larry Nixon

FRESHMEN

Margarett Nobles
Sally Noel
Kay Northcut
Lois Norwood
Kathleen O'Connor



Linda Odell
Dorothy Oliver
Jennie Lee Oliver
Evelyn Parham
Barbara Parker



Jeutonne Patten
Robert Patterson
Curry Peacock
Donna G. Peugh
Durden Pierce

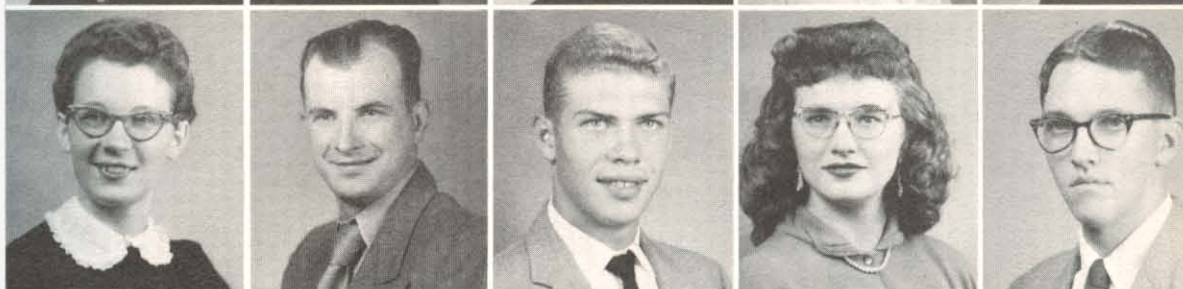

Janet C. Pierce
Tara Pol
Julian Pollard
Alice Poor
Janet Pope

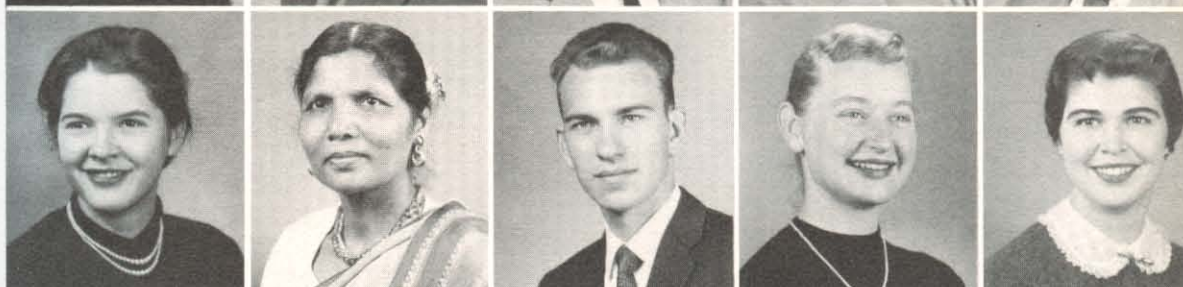

Norma Powell
Sandra Powell
Iona Pratt
Dean Priest
Lynn Prysock



Lena Rainbolt
Owenita Reagan
Dolores Rhodes
Jack Rhodes
Stephen C. Rhoton



Ann Richardson
Shirley Richardson
Dolores Rickett
Lewis Robertson
Larry Dale Robinson



Yvonne Robinson
Donald Rodgers
Bettie Ruffin
Lawanna Sells
Nancy Shappley





FRESHMEN

Clifford Eli Sharp
Bill Sheets
Dan Shewmake
David Shewmaker
Haruyuki Shintaku



Glynn Shriver
Bob Silvey
Shirley Sisco
Dannie Skipper
Alyce Smith



Deanna Smith
Erma Smith
Jim Smith
Laura Smith
Juanez Smith



Sue Smith
Adalene Spence
Bill Starling
Mary Lou Stewart
Charles Stilber



Andre Stotts
Paul Jerry Stultz
Nathan Summitt
Jeriel Summitt
Don Sutherland



Carolyn Sweet
Harold Tandy
Barbara Taylor
Glenda Terry
LaVerne Thacker



Jerry W. Thompson
Katy Thompson
Gwen Turbyfill
Kenneth Turner
Vernon Tyree



Flo Ulrich
Frank Underwood
Sharon Unland
Harold A. Valentine
Anne Vance

FRESHMEN

Charles Van Winkle
Richard W. Vaughn



Naomi Walker
Jim Walton



Wanda Warren
Judy Watson
Peggy Watson
Ernest Weare
Max Webb



Nancy Weddle
Phoebe Welch
Dorothy West
Frank West
Fred West



Lottie Fay West
Etta Mae Westbrook
Benny Whaley
Ronnie Whitfield
LaRue Whitlock



Norma Widel
Rebecca Ann Wiley
Bob E. Wille
James Williams
James R. Williams



Rodger Williams
Charlie Williard
Margaret Wolfe
Diana Woodie
Earl Wright



Marilyn Wright
Christine Yarbrough
Dale Yoder
Mabel June Young



Judy's a hit at entertaining for banquets.





ACTIVITIES

SOCIAL CLUBS

PERSONALITIES

Recreation



Halloweeners pause to listen to Nan's ghost story.



A Halloween Costume Party

October 31 seemed like any other normal Thursday night on the Harding campus until one drawn by lights and laughter entered a gym transformed with a mixed atmosphere of gaiety and spookiness at the Halloween party sponsored by the Student Association. Tacky clothes were high fashion this evening, and shrill shrieks and moans formed background music for the crowd as they visited various sideshows and enjoyed refreshments and ghost stories amidst the pumpkins, cornstalks and traditional black and orange Halloween decorations .

Ugggh! Those costumes. Jan and Glenn deserved the prize.

All I want for Halloween is bubble gum.

That's powerful punch. Right, Leon?



Thanksgiving Barbecue . . .

Although it was cool and cloudy on our campus, Thanksgiving Day came alive in the warm and friendly atmosphere of hundreds of homecoming visitors and lectureship guests.

The highpoint of the day was an old-fashioned barbecue dinner which was enjoyed enthusiastically by the crowd. The day was filled with activity including an alumni gathering, a ball game between "old grads" and students, and the climaxing lectureship speeches.



Alumni always enjoy a rendezvous with old pals.



ABOVE: One thousand Lectureship visitors wait anxiously in line for the big barbecue. BELOW: But some just couldn't fight that line.

A Winter Wonderland

We came to sunny tropical Arkansas.

Dashing through the snow in a one horse open sleigh . . .



After nearly two months of cold, drab winter weather, we awoke one February morning to a campus transformed with a blanket of white. What delight it was for us, especially for our more southern students, to walk to chapel that morning with snow drifting softly down. Soon, however, the air of suspense was lifted when the first snowball was thrown, unofficially welcoming our brief snow-storm. Thus began two days of snow battles, broken windows, snowmen and sledding, mixed with plenty of laughter and fun. For awhile everyone lost some of his "collegiate dignity" as Hardingites took advantage of this visitor before it quietly slipped away. Come again, Mr. Snow, you're always welcome!

The grades have not been turned in yet.

Uncle! Uncle! Uncle! Please I give up!





Don't run too fast, Bob. You might like getting caught.

TOP: Dallas, would you . . . uh . . . well, anyway BOTTOM: Sure, Dortha, Wednesday night?

Twirp Week

"So, on your mark, get set, go get 'em!" These words of the Student Association President at the "hunters' rally began four days of a drastically inverted social system, during which all unattached males were fair "twirp" game for the female hunters of Harding.

"May I carry your books?" . . . "Here — I'll get that door." . . . "How about a Coke?" . . . "What time shall I pick you up?" . . . is it possible that a girl made those statements? Yes, it is — and was! Girls were required to have dates for all major activities, and for encouragement, a "game warden's patrol" roamed the campus. Pity the luckless girl caught without a date or an exemption card (which was issued to those already successful hunters) for she ended up in a "jail" until redeemed by some poor twirp.

An air of suspense was created by the secret "most eligible bachelor" as each girl hoped that maybe she would be the one to date him! All was revealed in the climactic all-school Twirp Party, culminating the fair game season. Although left with empty pockets, the hunters agreed with the twirp that this "Ladies' Choice Week" was a welcome temporary campus change.



It isn't so bad, Nell. Women only have to pay one week. Think about the boys.





Each evening, students assemble in reception rooms for vespers — the conclusion to a full day.

There's just no place like home.



No, Mom's not coming; it's just preparation for room check.



Life In The Dorm Provides

Each morning the familiar clang of the alarm clock begins a new battle of human will power to face that eight o'clock class. Roommates are greeted with numb silence or a grouchy "good morning" as they stumble around trying to make it to the breakfast line just before the dining hall is closed. But dormitory life is not limited to the unpleasant things such as the alarm clocks, the leaky faucet one always meant to have fixed, the ants that persist in invading the cracker box that has been in the closet for only two weeks, the people upstairs who insist on re-arranging their room about midnight, or even the roommate who always seems to be

In ten more minutes, we'll stop talking and start studying.





"Wonder how many cuts I have left in my eight o'clock class?"



"Man on second!"

Fun And Adventure

wearing your clothes when you need them. Things such as the endless corny parties, surprise birthday celebrations that somehow never seem to be a surprise, gab sessions that run on into the next morning plus beds short-sheeted, doorknobs greased, and people thrown into showers for everything from going steady to making a first "A" on a theme depict the true dormitory story. This story becomes complete with the addition of the nightly vesper service in all dorms. Yes, a college education is studies, dates, athletics and other extracurricular activities, but dormitory life will be remembered perhaps best of all.

The contented hour—it happens every spring.



Studying is always a necessary evil.





Grin and bear it. Your turn will come next year.

Social Clubs Keep Us Active

"And pledge . . . be sure you have a minimum of twelve dates during the next four days." Instructions such as these . . . whether given to the pledge, mud, worm, rat, or finite . . . are part of the "mad" goings-on of pledge week. Every new student has an opportunity to join a social club; and thus, the week before final installation into these clubs the campus burst into activity with nearly everyone playing the part of either lowly pledge or dignified pledgemaster.

Bunking parties . . . hamburger fries . . . spaghetti suppers . . . stag and doe outings . . . picnics at Wyldewood . . . Christmas caroling . . . hayrides . . . tacky costume parties . . . skating parties . . . ice cream suppers . . . wedding parties (uh, oh) . . . pizza parties . . . backwards parties . . . swimming parties . . . kiddy parties . . . the list of club activities is seemingly endless.

Three cheers to the sponsors who bravely endured these and many more; for in addition to the informal parties and get-togethers, each club had a winter banquet and a spring outing. The banquets involved hours of work on such themes as those necessitating creation of a miniature carousel, snowflake scene, garden of orchids, "sputniks," rainbows, underworld, or television station KMAD, etc. Amid fallen crepe paper, torn souvenirs, and empty plates, tired club members agree it was "worth it."

What a relief a couple of months later to slip into jeans and an old shirt and head for Blanchard Springs, Camp Tahkodah or Petit Jean for an all-day outing. The outdoors, beautiful . . . the appetites, enormous . . . the food, "the greatest" . . . and the day, perfect!



Date-desperate pledges take B.J. to breakfast.

Tri Kappas journey back to a second childhood.



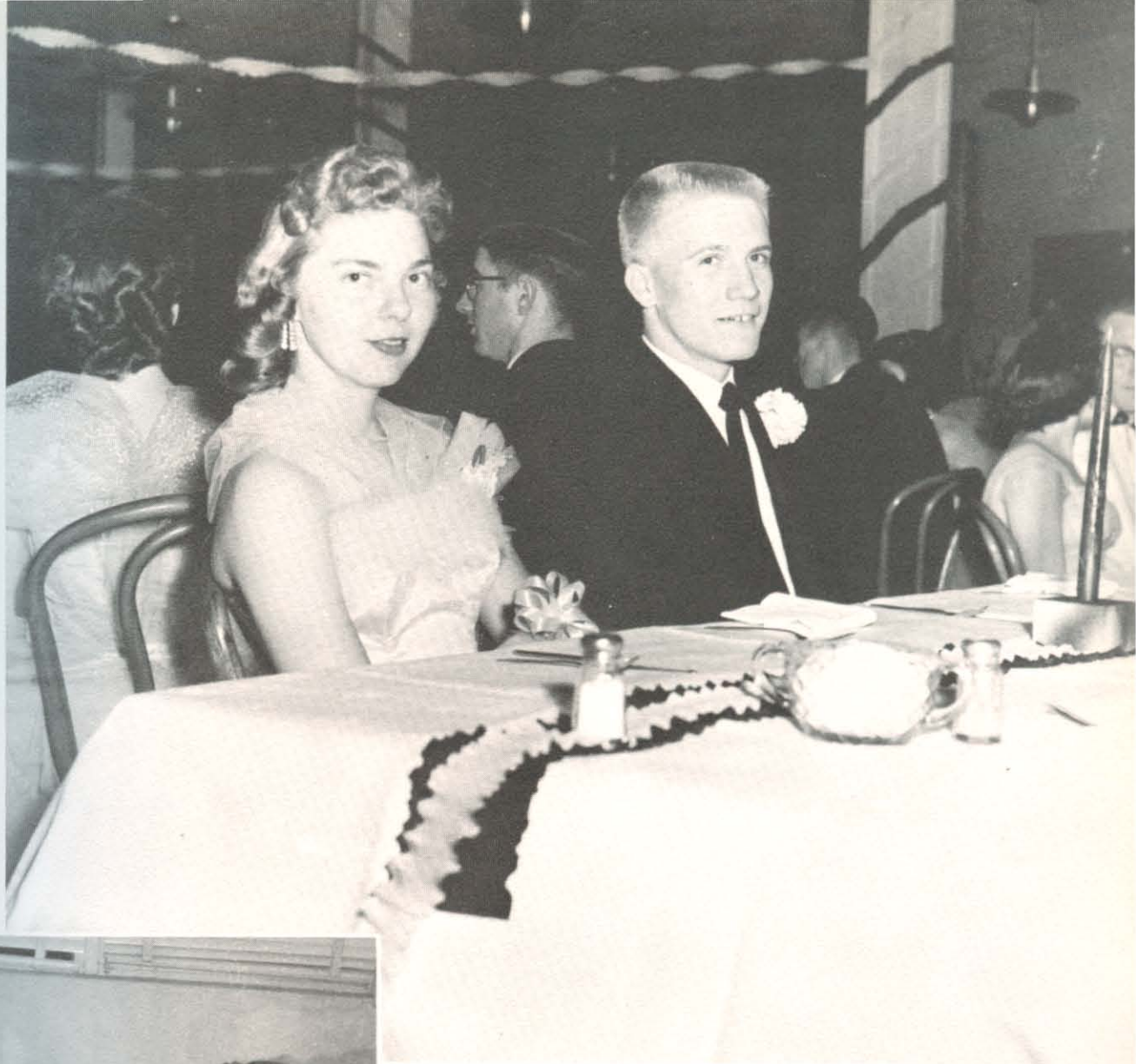

ABOVE: The highlight for every club is a banquet. LEFT: And people do anything and everything for banquets — even cut paper dolls. BELOW: Louder, Gophers, Louder.





BETA TAU GAMMA. ROW ONE: Marilyn Caudle, Jennie Gentry, Pansy Beene, Irene Johnson, Dot Anderson, Neva Hoofnagle, Kathleen O'Connor. ROW TWO: Irene Keckley, Nelda Walters, Vera Heins, Ann Howell, Kay Wilson, Myra Dasher, Lynn Merrick, Norma Powell, Helen Alley, Fay Conley, Joan Berry, Margie Kinsolving, Gloria Lamb, Sue Smith.

Silhouettes In The Snow

A relatively new organization on Harding Campus, Beta Tau Gamma, was organized in the spring of 1956. Since that time the club has grown in membership, in fellowship, and in unity of ideas. With the help of their sponsor, Miss Irene Johnson, they experienced many hours of companionship and working together. The members worked to uphold

the ideals of Beta Tau — effective and pleasant living, maintenance of Christian ideals, and rendering service of a worthy nature. Activities included the club banquet — Silhouettes in the Snow — third function, and outing, plus many informal club gatherings such as bunking parties and the annual Christmas party.

Hey! How 'bout that?



BETA TAU GAMMA

FALL

| | | | | |
|----------------|-------|----------------------------|-------|----------------|
| Fay Conley | | <i>President</i> | | Kay Wilson |
| Jennie Gentry | | <i>Vice-President</i> | | Fay Conley |
| Nelda Walters | | <i>Secretary-Treasurer</i> | | Jennie Gentry |
| Kay Wilson | | <i>Historian</i> | | Gloria Land |
| Gloria Land | | <i>Reporter</i> | | Nelda Walters |
| Neva Hoofnagle | | <i>Parliamentarian</i> | | Neva Hoofnagle |
| Irene Johnson | | | | <i>Sponsor</i> |

SPRING

ALPHA EPSILON CHI

| | |
|-----------------------|----------------------------|
| Bill Earnhart | <i>President</i> |
| Talmadge Murphy | <i>Vice-President</i> |
| Dave MacDougall | <i>Secretary</i> |
| Jerry Seal | <i>Treasurer</i> |
| Ed Mosby | <i>Scribe and Reporter</i> |
| James Hedrick | <i>Sponsor</i> |



A good pledge must have a nutritious diet.

Lonely Hearts And Lowly Pledges

Climaxing a week of pledging, the Alpha Epsilon Chi began its eventful year with the initiation of the "lowly ones." Highlighting the social events of the year was the second annual formal banquet, "Lonely Hearts," held February 13, in the Blue Room of the Rendezvous. Other functions on the

club calendar included a hayride and wiener roast at Camp Wyldewood, a skating party, parties in the home of their sponsor, James Hedrick, and stag outings. The spring outing ended the second year of club activities. Gayle Claunch was chosen as club queen and nominee for the Petit Jean Queen.

ALPHA EPSILON CHI. ROW ONE: Bill Earnhart, Howard Claude, Gayle Claunch, Bill Dawson, James Hedrick. ROW TWO: Ed Crookshank, Walt Evans, Homer Anderson, Dave MacDougall, A. J. Arnold, John Milton. NOT PICTURED: Tally Murphy, Jerry Seal, Ed Mosby, Ken Turner, Heywood Loyd, Charles Mays.





DELTA CHI OMEGA. ROW ONE: Barbara Galyan, Kaye Prysock, Yvonne Robinson, Mrs. Ken Davis, Jo Chafin, Lynn Prysock, Ardythe Johnson. ROW TWO: Grace Murphy, Vivian Morris, Ruth Plank, Deanna Smith, Nancy White, Jeannette Read, Alice Jean Stewart, Augustine Hendrix, Lanelle Gammill, Anne Seay, Peggy King, Loreta Huffard, Doris Sue Jones, Donna Wise. NOT PICTURED: Maggie Chafin, Elvamae Robinson, Sandy Powell, Jennie King.

Celebrate Tenth Anniversary

"Someday I'll be initiated, and then I'll be appreciated . . ." was sung by the Delta Chi pledges in October on their march to join the green and white band of fun, fellowship, and fidelity. The old refrain of "Happy Birthday" was joined by all at the tenth anniversary dinner given in the home of their sponsor, Mrs. Kenneth Davis. "Anyone for

another tube steak" was heard from the Davis patio at the wiener roast and bunking party. Volleyball beat its usual enthusiasm into the heart and hands of all members for a very enjoyable season. The last strains of the finale were echoed with the outing for the tired but exuberant Delta Chis. Jim Borden was honored as their "Sweetie Pie of Delta Chi."

Will Mrs. Davis survive another semester of bunking parties?



DELTA CHI OMEGA



FALL

SPRING

| | | | | |
|--------------------|-------|---------------------------|-------|-----------------|
| Maggie Chafin | | <i>President</i> | | Doris Sue Jones |
| Elvamae Robinson | | <i>Vice-President</i> | | Anne Seay |
| Ruth Plank | | <i>Secretary</i> | | Donna Wise |
| Anne Seay | | <i>Treasurer</i> | | Jeanette Read |
| Donna Wise | | <i>Reporter-Historian</i> | | Lanelle Gammill |
| Mrs. Kenneth Davis | | | | <i>Sponsor</i> |



Something troubling you, boo-boo?

Erect Barbecue

Pit In Park

The Alpha Phis started the new school year with a stag outing at Bee Rock overlooking scenic Little Red River. Following pledge week, the fifteen new members joined former pledgemasters in planning the year's activities which included the hay-ride to Wyldeewood that was climaxed by a wiener roast, the banquet at the Rendezvous in March, the toy drive, and the annual spring outing. Tillie Watson was chosen club sweetheart for the year. In an effort to promote student and faculty use of the College Park, the club erected a long-needed barbecue pit on the grounds. The year's activities ended with the annual club breakfast in the home of sponsor Charles Pitner.



- | | |
|----------------------|----------------------------|
| Jim Borden | <i>President</i> |
| Jerry Mitchell | <i>Vice-President</i> |
| Joe Olree | <i>Secretary-Treasurer</i> |
| Jerry Figgins | <i>Reporter</i> |
| Charles Pitner | <i>Sponsor</i> |

ALPHA PHI KAPPA

ALPHA PHI KAPPA. LEFT ROW (FRONT TO BACK): Tillie Watson, Dee Kingsbury, Jim Cox, Jerry Figgins, John Graham, Larry Stone, Jim Borden, Bob Crosby, Ed Gurley. RIGHT ROW (FRONT TO BACK): Joe Bozarth, Ed Rockwell, Mike White, Dave Meadows, Curry Peacock, Jim Holloway, Joel Gardner, Merien Ward, Richard Carter. NOT PICTURED: Carl Goad, John Butterfield, Sammy Brooks, Bill Thomas, Jerry Mitchell, Clifford Sharp, Joe Olree, Charles Pitner.





Look at the birdie . . . and they took it literally.

GATA



FALL

SPRING

| | | | | |
|---------------------|-------|----------------------|-------|------------------|
| Mozelle Telchik | | President | | Margaret Hardy |
| Claudette DuBois | | Vice-President | | Claudette DuBois |
| Martha Tucker | | Secretary | | Naomi Walker |
| Jonnie Sue Gattis | | Treasurer | | Judy Parks |
| Mary Duer | | Reporter-Song Leader | | Jackie Jones |
| Mrs. George Baggett | | | | Sponsor |

Ali-Gata -- Our Spacial Angel

"Ali-GATA!" Who's that? Why, he's Bill Dismuke, the first GATA beau who was honored on the "Out of this World" cruise taken by members and their dates at their banquet. A musical journey carried the "earthlings" into outer space and back again. As remarkable as this trip was, there were other activities of the year which were equally

exciting. Sleeping bags for an indoor bunking party . . . picnics in the snow . . . even the regular Monday noon meetings in the Empire Room were fun. As the school year drew to a close, Gatas bade sad farewells to those who would not return next year at a breakfast at the Rendezvous.

G. A. T. A. ROW ONE: Sharon Pippen, Ann Richardson, Pat Forsee, Mary Duer, Edna Knore, Barbara Melton. ROW TWO: Carol Ann Hailey, Janet Pope, Linda Hartman, Ruth Ingalls, Alice Conner, Carolyn Davis, Mrs. George Baggett. ROW THREE: Doris Gaskill, Claudette DuBois, Jackie Jones, Jonnie Sue Gattis, Judy Parks, Betty Ruffin, Naomi Walker. NOT PICTURED: Margaret Hardy, Mozelle Telchik, Martha Tucker, Betty Stone, Sue Carruth.





BETA PHI KAPPA. ROW ONE: Bill Branch, Clyde Reese, R. B. Barton, Benny Barber, Tom Terry, John Blackwelder. ROW TWO: Don Sutherland, Bob Carter, Mal Caskey, Bill Hogan, Clifford Boatright, Benny Whaley. ROW THREE: Ed Sewell, Ron Rea, Thomas Eaves, D. L. McEntire, Jim Phillips, Don Holton, Bob Tipton.

Successful Second Year

“... develop to the maximum mentally, physically, spiritually, and socially” This is the purpose of Beta Phi Kappa, a relatively new club on campus. The members have done so by participating in various activities such as speech debates and tournaments, by being active in the intramural sports program, and by participating in campus devo-

tionals. February 14 was the date chosen for their “Sweetheart” banquet at which time their queen, Mozelle Telchik, was presented an inscribed locket. Dr. Hughes, guest speaker of the evening, gave a very enlightening address. Spring found the group and their dates on their way to a national park for an outing to rest and bask in the sun.

BETA PHI KAPPA



FALL

| | | |
|--------------------------------|-----------------------------|-----------------|
| Jim Gaskill | <i>President</i> | R. B. Barton |
| Tom Eaves | <i>Vice-President</i> | Jim Martin |
| R. B. Barton | <i>Secretary</i> | D. L. McInteer |
| Bill Branch | <i>Treasurer</i> | Bill Branch |
| Don Holton | <i>Reporter</i> | Don Holton |
| Ed Sewell and Bob Tipton | | <i>Sponsors</i> |

SPRING

Who's buying?





Ju Go Ju. ROW ONE: Gail Neely, Judy Magee, Sara Keller, Pat Sutherlin, Kaye Williams, Marcia Moore, Donnie Lamb. ROW TWO: Martha Bennefield, Sandra Phillips, Yvonne Fagan, Mary Beth Birkhead, Sandy Landreth, Sandra Disch, Mary Lou Moore. ROW THREE: Roberta Rhodes, Carolyn Thompson, Elaine Robertson, Nelda Roach, Shirley Richardson, Laura Smith, Jane Gennings. NOT PICTURED: Mary Redwine, Louise Ford, Judy Disch, Carol Mansur, Mrs. Cecil Beck.

Fun, Frolic, And Hard Work

Preparations for pledge week were made at a bunking party in Pat Sutherlin's home. Following formal initiation at Mrs. L. C. Sears, the Ju Go Jus began a year of fun, frolic, and hard work. Among their activities were a chapel program, a Christmas party and a "Cinderella" banquet held at the

Rendezvous February 28. May Fete, the club project, found many girls rising early in the mornings throughout April to wind the May pole. The beauty of the occasion was ample reward for the work. All members and their dates enjoyed food and fun on their spring outing.

O Wha Tagoo Siam.



JU GO JU



FALL

SPRING

| | | |
|-----------------|----------------------------|------------------|
| Sandra Disch | <i>President</i> | Sandra Phillips |
| Mary Redwine | <i>Vice-President</i> | Sandra Disch |
| Yvonne Fagan | <i>Secretary-Treasurer</i> | Mary Redwine |
| Kaye Williams | <i>Reporter</i> | Elaine Robertson |
| Roberta Rhodes | <i>Song Leader</i> | Roberta Rhodes |
| Pat Sutherlin | <i>Historian</i> | Pat Sutherlin |
| Mrs. Cecil Beck | | <i>Sponsor</i> |

CAVALIER



Was it a long trip?

Thirtieth Anniversary For Cavaliers

The oldest men's club on campus, the Cavalier Club, formed in 1928, had an active thirtieth year. The special year started off with a stag outing at Bee Rock. A note of solemnity and dignity was added to pledging by a formal initiation in the Emerald Room. The Cavaliers chose Gale Easterling as their club queen. They participated in the toy drive before Christmas holidays and following their return, they enjoyed an evening in a "Winter Fantasy," January 11, in the Terrace Room of the Mayfair. Later in the year they experienced an amusing third function and spent a tiring day in the wilds on their spring outing. They capped the year with a birthday celebration.



| | |
|------------------------|----------------------------|
| Will Parker | <i>President</i> |
| Roger Stephenson | <i>Vice-President</i> |
| Wiley Parker | <i>Secretary-Treasurer</i> |
| Mike Canoy | <i>Photographer</i> |
| Ken Harrison | <i>Parliamentarian</i> |
| Bill Williams | <i>Sponsor</i> |

CAVALIER. LEFT ROW (FRONT TO BACK): Kenneth Bridges, Gale Wright, Will Parker, Ken Harrison, Glen Browning, Jing Dunn, Mike Canoy. RIGHT ROW (FRONT TO BACK): Gerald Morgan, Ben Threet, Nick Kefalopoulos, Wiley Parker, Bill Williams, Roger Stephenson. NOT PICTURED: Bill Gordon.





Tri Kappa. ROW ONE: Elizabeth Cheek, Yvonne Davis, Edna Lamberson, Joan Lyon, Mrs. Cliff Ganus, Mary Ellen Fletcher, Annette Hendrix, Lynn Alexander. ROW TWO: Gayle Claunch, Margie Clark, Joyce Jennings, Virginia Borden, Ferra Sue Sparks, Carol Robertson, Glenda Calvert, Clare McDougald, Jenny Michalover, Patsy Ellis, Peachy Hightower. NOT PICTURED: Martha Presley, Mary Turman, Betty Brown, Catherine Strother, Rosalie Causbie, Linda Cottrell, Carolyn Smith.

Mugs Given As Favors

The gold KKK signifies the key to lasting friendship, and Tri Kappa members agree that their associations and activities together generated such friendships. This year ten new "gophers" were added to the club, and Jim Borden was chosen club beau. The calendar was turned back to the Elizabethan Era when the club held its annual

banquet at the Rendezvous. Elaborate decorations and entertainment were characterized by a medieval air and each guest received a miniature mug designed to accentuate the theme. The celebration of the club's tenth birthday was marked with a spaghetti supper in Mrs. Ganus' home, after which a beautiful birthday cake was served.

Tri Kappas chat with their beau, Jim Borden.



KAPPA KAPPA KAPPA



FALL

SPRING

| | | | | |
|-----------------------|-------|----------------|-------|------------------|
| Glenda Calvert | | President | | Annette Hendrix |
| Rosalie Causbie | | Vice-President | | Gayle Claunch |
| Linda Cottrell | | Secretary | | Lynn Alexander |
| Ferra Sue Sparks | | Treasurer | | Joyce Jennings |
| Lynn Alexander | | Reporter | | Ferra Sue Sparks |
| Mrs. Clifton L. Ganus | | | | Sponsor |

DELTA IOTA



Is this Herman or Elvis?

FALL

SPRING

| | | |
|---------------|----------------------------|----------------|
| Raleigh Wood | <i>President</i> | Bobby Schales |
| Herman Hughes | <i>Vice-President</i> | Ozy Murphey |
| Bobby Schales | <i>Secretary-Treasurer</i> | Bill Morgan |
| Glaman Hughes | <i>Reporter</i> | Gary Aday |
| Bennett Wood | <i>Parliamentarian</i> | Gary Aday |
| Jim Atteberry | | <i>Sponsor</i> |

Banquet Behind The Iron Curtain

Delta Iotas stressed fellowship and good will to all. Their new emblem represented the beginning Greek letters for servants of Jesus. They participated in the toy drive and combined projects with the Pioneer club. A touch of the unusual was portrayed by the presence of "Sputniks," Russian motifs,

posters, and the illustrious Dr. Bales! Rockets and an eight foot Russian flag added to the atmosphere and modern effect of the banquet. Kathy Payne, club sweetheart, was presented a dozen red roses. The usual spring outing ended the club's multitude of activities.

DELTA IOTA. ROW ONE: Wayman Epp, Ozy Murphey, Kathy Payne, Glaman Hughes, Bill O'Daniel. ROW TWO: Bobby Schales, Herman Hughes, Jim Norsworthy, Bennett Wood, Raleigh Wood. NOT PICTURED: Gary Aday, Wayne Cooper, Gary Golden, Bill Morgan, Ernest Weare, Jerry Westbrook, James Atteberry.

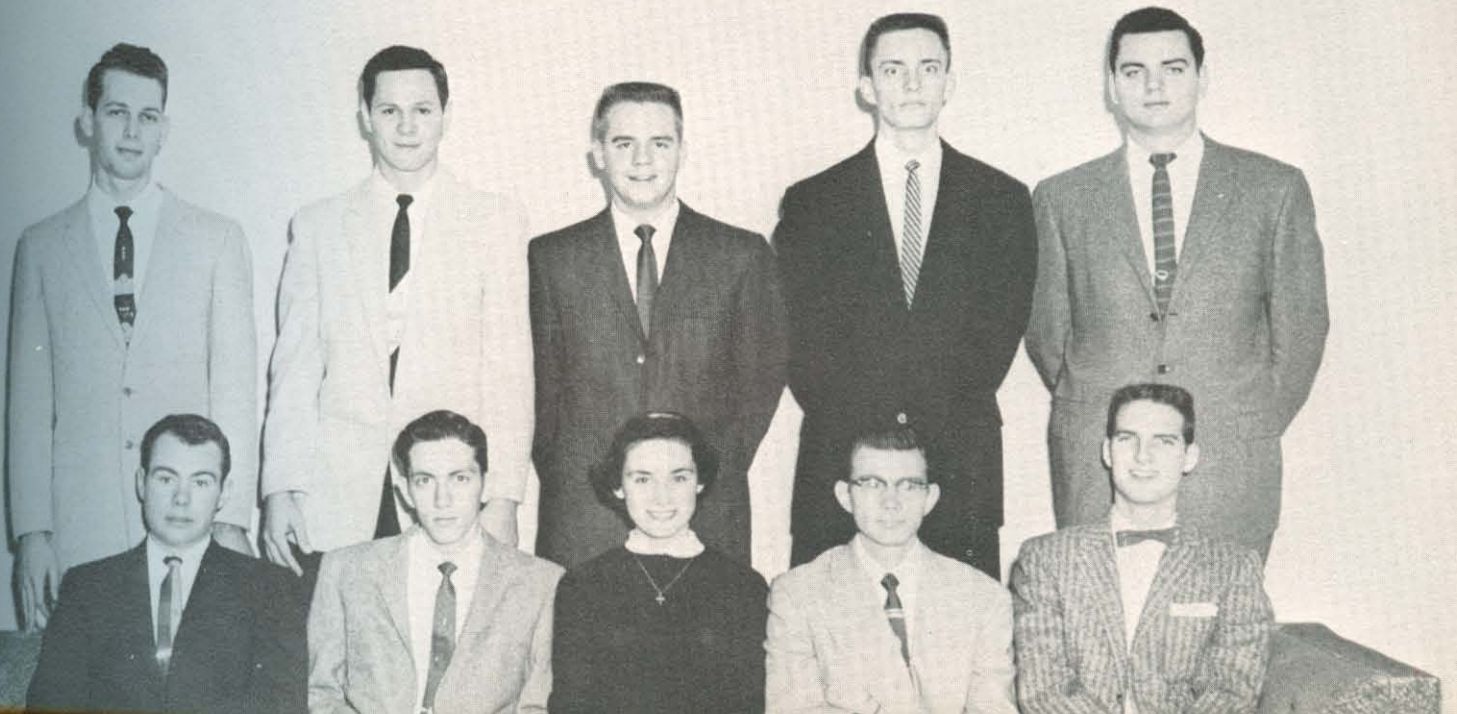



Cheer up, "Worms," the initiation is over.

KAPPA PHI



Fall

SPRING

| | | | | |
|-------------------|-------|-----------------------|-------|----------------|
| Carole Thomas | | <i>President</i> | | Jo Wilson |
| Jo Wilson | | <i>Vice-President</i> | | Caroline Hamm |
| Ruth Skelton | | <i>Secretary</i> | | Barbara Greene |
| Carol Watson | | <i>Treasurer</i> | | Louella Wilson |
| Caroline Hamm | | <i>Reporter</i> | | Pat Huckabee |
| Mrs. John Lasater | | | | <i>Sponsor</i> |

Enchantment In Fairyland

Friday, December 13th, turned out to be a lucky day for Kappa Phis whose fairy Godmother waved her magic wand, transforming Bill's Grill into an enchanted fairyland. Elves, toadstools, and a wishing well formed the atmospheric setting for the banquet. Previous activities included a rigorous

week of pledging which was climaxed with a formal initiation at the home of the club sponsor, Mrs. John Lašater. Spring activities included bunking parties, a valentine party, a third function and work on a project. The climax to an eventful year was the annual spring outing.

KAPPA PHI. ROW ONE: Carolyn Gelley, Linda Parks, Pat Huckabee, Joan Epp, Carole Thomas, Jo Wilson, Marlyce Roddy, Mary Jane Christmas. ROW TWO: Ruth Skelton, Lanelle Cutts, Caroline Hamm, Carolyn Brookshier, Pat Ennis, Kirsten Christensen, Barbara Greene, Myrna Morford, Betty Kendrick, Betty Neill. NOT PICTURED: Mrs. John Lasater.





FRATER SODALIS. ROW ONE: Andy Ritchie, Haruyuki Shintaku, Neal Durgin, Betty Baker, Jim Walton, Leon Clymore, Bob Dunaway. ROW TWO: J. R. Bailey, Durden Pierce, Larry Nixon, Robert Helm, David Hobby, Benny Stephens, Ed Ritchie, Richard Kruse. ROW THREE: Nellis Williams, Darrell Skinner, Don Horsman, Ottis Hilburn, Clarence Pearce, Bernard Waites, Dale Combs, Marvin Jacobs.

Spirit, Solidarity, And Characer

The solitude of a camp fire . . . the inspiration generated by their frequent hymn sings . . . the thoughtful reflection around a candle at a formal initiation . . . a general solidarity of association . . . these reflected the Frater's spirit of Christian brotherhood in social activity. Typical of their benevolent functions were the sick list on the

bulletin board and their aid to a needy family at Christmas. The Fraters created a banquet that took them "around the world in eighty days" with travel posters and traveling balloons. Queen Betty Baker found the way to their hearts with her cookies and support at all Frater functions.

FRATER SODALIS



Fraters keep the sick list up to date.



| | |
|----------------------------------|-----------------------|
| Leon Clymore | <i>President</i> |
| Roger Brown | <i>Vice-President</i> |
| Pat Bell | <i>Secretary</i> |
| J. B. McGinness | <i>Treasurer</i> |
| Homer Wright, James Walton | <i>Reporters</i> |
| Andy T. Ritchie | <i>Sponsor</i> |



LAS COMPANERAS. ROW ONE: Jeanine Knowles, Luella Cheney, Jo Ann Price, Mildred Davis, Dolores Rickett, Rocilla Fuchs, Gloria Shewmaker. ROW TWO: Montean Nolan, Janet Pierce, Alyce Smith, Mrs. Harry Risinger, Lois Norwood, Emmanelle Owens, Glenda McHaney. ROW THREE: Helen Hendrix, Grace Davis, Sue Lauer, Edwina Mills, Lawanna Sells, Aileen Cornish, Barbara Harris, NOT PICTURED: Phoebe Welch, Carolyn Blake, Joann Honey.

Hold Breakfast For Former Members

A breakfast . . . pizza supper . . . these events started the LCs off on an active year. Following these events were pledge masters wondering just who suffered the most. On Thanksgiving a breakfast was held honoring former Las Companeras members. The Christmas spirit arrived when the LCs and their dates assembled in the Emerald

Room dressed to represent some expression of Christmas as "The Knight Before Christmas." Before anyone realized it, it was time for a new semester and "the trip to New York" in the spring banquet. Ending this year of gaiety was the annual spring outing. The big senior class picture in the Science Hall was their project.

LAS COMPANERAS

Never thought we'd see the day.



| | | | | |
|---------------------|-------|----------------------------|-------|------------------|
| Barbara Harris | | <i>President</i> | | Sue Lauer |
| Emmanelle Owens | | <i>Vice-President</i> | | Luella Cheney |
| Jeanine Knowles | | <i>Secretary-Treasurer</i> | | Gloria Shewmaker |
| Sue Lauer | | <i>Historian</i> | | Jo Ann Price |
| Grace Davis | | <i>Reporter</i> | | Janet Pierce |
| Mrs. Harry Risinger | | | | <i>Sponsor</i> |



Look alive; here come the buzzards.

Recreation In Fellowship

The Galaxy began things with a bang — the reception of sixteen new members after an initiation at the home of the sponsor. Many activities were held throughout the year, including a Christmas party with the Delta Chis as guests. Miss Gloria Shewmaker was elected club queen and representative in the Petit Jean Queen contest. The eleventh annual formal benquet was held at the Rendezvous where members and guests spent a memorable evening. Filled with spring fever, the members took to the wide open spaces for their traditional spring outing and third function.



- | | |
|---------------------|-----------------------|
| Jack Ryan | <i>President</i> |
| Dick Miller | <i>Vice-President</i> |
| Neal Stotts | <i>Secretary</i> |
| Jim Whitfield | <i>Treasurer</i> |
| Kenneth Davis | <i>Sponsor</i> |

GALAXY. LEFT ROW (FRONT TO BACK): Bobby Bullard, Jim Lewis, Bob Tucker, Bill Grady, Dale Starr, Dan Shewmake, Leo Shook, Jim Farley, Warren Guntharp, L. W. Crowder, Jack Ryan. RIGHT ROW (FRONT TO BACK): Garth Martin, Jim Mahaffy, Lloyd Gentry, Bill Sheets, Ernest Wright, Rick Baughn, Bob Walls, Neal Stotts, Dick Miller, Paul Grubbs. NOT PICTURED: Andre Stotts, Larry Robinson, Marvin Crowson, Jim Whitfield, Jim LaNier, Ken Davis, Gloria Shewmaker.





There's just something nice about eating by candlelight.

MU ETA ADELPHIAN



FALL

SPRING

| | | |
|------------------------|-----------------------------|--------------------|
| Martha Crowell | <i>President</i> | Janie Goins |
| Janie Goins | <i>Vice-President</i> | Pat Betts |
| Linda Phillips | <i>Secretary-Treasurer</i> | Kathryn Alexander |
| | | Sarah Baldwin |
| Shirley Williams | <i>Historian</i> | Billie Krummel |
| Anita McEachern | <i>Reporter</i> | Margaret Beauchamp |
| Mrs. Bill Teague | | <i>Sponsor</i> |

Iceland Fantasy

Mrs. Teague's home was the focal point for the beginning of the year for the MEA. Here old members planned pledge week; pledges met pledge-mistresses; new pledges became members in a formal initiation ceremony; and here the new members felt the first impact of the meaning of the word

'sister' in the club name at a bunking party after informal initiation. January 17 found the members and their dates in an "Iceland Fantasy" at the Rendezvous for their formal banquet. During second semester the outing and third function provided recreational outlets.

MU ETA ADELPHIAN. ROW ONE: Margaret Beauchamp, Thelma Fischer, Rosalie Linebarger, Mrs. Bill Teague, Pat Young, Charlene Babb, Kathryn Alexander. ROW TWO: Anita McEachern, Shirley Williams, Juanita Kennedy, Martha Crowell, Norma Widel, Pat Betts, Jane Goins, Billie Krummel. NOT PICTURED: Evelyn Parham, Sarah Baldwin, Sandra Cole, Lou Alice Martin.





KOINONIA. ROW ONE: Bill Davenport, Bob Fletcher, Sandra Phillips, Jim Eckerberg, Dale Allison. ROW TWO: Ralph Odom, Steve Rhoton, Warren Snyder, Phil Futrell.

Stag Outings At The Cave

The Koinonia Club began its activities with a fun-filled stag outing at the Cave. Plans for the club's recreational activities were discussed. Among them was the annual banquet which was presented at the Rendezvous on February 20. The theme, "Man About Town," was carried out in brilliant

decor and in a skit by the members which was enjoyed by all. Sandra Phillips, nominee for Petit Jean Queen and Club Sweetheart, was presented a sweetheart sweater. The outing climaxed an eventful year that grossed the club increases in spirit, recreation, and solidarity.

KOINONIA



| | |
|----------------------|----------------------------|
| Bob Fletcher | <i>President</i> |
| Phil Futrell | <i>Vice-President</i> |
| Delano Waters | <i>Secretary-Treasurer</i> |
| Harvey Peebles | <i>Bulldog</i> |
| Richard Walker | <i>Sponsor</i> |

Where's the food?





OEGE. ROW ONE: Barbara Walker, Lorraine Geer, Barbara Taylor, Mrs. Lott Tucker, Rachel Hawkins, Diana Woodie, Evelyn McLaury. ROW TWO: Etta Mae Westbrook, Carolyn Sweet, Kiuko Yokomori, Linda Burkett, Jean Hockett, Barbara Ethridge, Jane Lewis, Sara Good, Ann Tatum, Marilyn Dodd, Sue Paxson. NOT PICTURED: Karen Fry, Margaret Lafferty, Jean Lucas, Virginia Lanham, Rose Jones.

Seventeen New Members Added

The returning OEGEs had their hands full with seventeen pledges. Pledge week activities began with a popcorn party in the sponsor's home and were climaxed by a formal, candlelight initiation in the Emerald Room. Members were soon caught up in the whirl of planning for such activities as the Christmas party, participation in

the toy drive, and competing in the annual club volleyball tournament. The theme of the formal banquet held at the Rendezvous on February 15 was "Holiday Inn." For their project the OEGEs chose to send financial help to a missionary. With the coming of spring, the girls and their dates went to Camp Tahkodah for their outing.

Study hard, girls, and let's do it again.



OEGE



FALL

SPRING

| | | | | |
|------------------|-------|----------------------------|-------|----------------|
| Rose Jones | | <i>President</i> | | Sue Paxson |
| Sue Paxson | | <i>Vice-President</i> | | Diana Woodie |
| Marilyn Dodd | | <i>Secretary-Treasurer</i> | | Rose Jones |
| Barbara Ethridge | | <i>Song Leader</i> | | Carolyn Sweet |
| Ann Tatum | | <i>Reporter</i> | | Lorraine Geer |
| Kiuko Yokomori | | <i>Historian</i> | | Sara Good |
| Mrs. Lott Tucker | | | | <i>Sponsor</i> |

LAMBDA SIGMA



Looks as if Benny is having trouble.

Bill Dismuke *President*
 Roger Dinning *Vice-President*
 Jack Meredith *Secretary*
 Bill Beeson *Treasurer*
 Don Sime and W. K. Summitt *Sponsors*

Serenades In The Sunset

"Jingle bells, jingle bells . . ." this strain and others rang from the Legion Hut as the Lambda Sigmas and their dates enjoyed a Christmas party before going home for the holidays. They chose January 11 as their banquet date and Anderson's Grill as the place. "Serenades in the Sunset" was

made more beautiful by the soft strains of the organ during dinner. To climax the evening the members and their guests proceeded to Conway to the basketball game. Forgetting books and school they took their dates to Petit Jean for a day of relaxation, fellowship and fun.

LAMBDA SIGMA. ROW ONE: Mike Maple, Ray Guinn, Bill Diles, Betty Clark, Benny Porter, Jerry Thompson, Gary Ackers. ROW TWO: John Lau, Kelso Waters, John Richert, Doug Totty, Jack Meredith, Bill Oliver, Ray Bailey. ROW THREE: Nolan Sonnier, Ed Speer, Don Sime, Noel Lemon, Jerry Ebker, Leon Sizemore, Bob Anderson, Darrel Alexander.



OMEGA PHI



... and we have a fine stock of fountain pens.



FALL

SPRING

| | | |
|----------------------|---------------------------|------------------|
| Patsy Parker | <i>President</i> | Betty Clark |
| Betty Clark | <i>Vice-President</i> | Delia Stephenson |
| Virginia Organ | <i>Secretary</i> | Linda Crews |
| Loretta Icenhower | <i>Reporter-Historian</i> | Pat McKay |
| Mrs. Russell Simmons | | <i>Sponsor</i> |

Fun At Old-Fashioned County Fair

To top off an eventful week of pledging, the Omega Phis began the year with the initiation of ten new members. The first event of the fall was a Christmas caroling, ending with a get-together at the home of Mrs. Russell Simmons. The theme for this year's banquet, held at the Rendezvous, was

"County Fair." The entertainment included an old-fashioned corn-shucking contest and a pie-eating contest. They were all kept busy through the year with bunking parties and athletic tournaments. One Monday in early spring, girls and dates headed for an enjoyable day at Blanchard Springs.

OMEGA PHI. ROW ONE: Betty Clark, Merle Coffman, Sallie Turner, Virginia Organ, Delia Beth Stephenson, Sue Smith, Betty Baker, Pat McKay. ROW TWO: Carolyn Pogue, Loretta Icenhower, Linda Bennett, Pat Gay, Judy Watson, Anne Kirk, Shirley Cox, Patsy Parker, Libby Perrin, Harriet McClellan, Ruth Simmons. NOT PICTURED: Linda Crews, Glenda Covington, Kerry Arnett, Anne Vance, Mrs. Russell Simmons.





MOHICAN. ROW ONE: Titus Chan, Dwight Smith, Jimmy Adkins, Larry Bills, Winfred Wright, Jimmy Goodwin, Cornelius Laird, Ronny Bennett, Mavis Baldwin. ROW TWO: Homer Picklesimer, Garry Peddle, Doyle Kee, Gerald Casey, George Gurganus, Jim Kellett, John Wilson, Chuck Lucas, Arthur Voyles, Dean Priest. ROW THREE: Allen Armstrong, Charles Martin, Ed Land, Harold Valentine, Jack Rhodes, Alvin Cashion, Jimmy Williams, Frank Alexander, Jim City. NOT PICTURED: Fred Massey, Maurice Baldwin, Frank Herren, Erle T. Moore.

Eat Chinese Food At Third Function

Heap big Mohicans pledge 'em thirteen at beginning of year and much to surprise of pledges — nobody scalped! A strictly modernized Indian reservation formed the setting for the celebration of the club's tenth anniversary at their annual club banquet. The Mohican's own cook, Titus, prepared

the menu for the club's third function, a Chinese supper. Pledging two new members at semester with feathers and Indian blankets, and the annual outing kept the members busy in the spring. Mrs. Fred Massey was selected as club queen and nominee for Petit Jean Queen.

MOHICAN



| | |
|---------------------|---------------------|
| John Wilson | <i>Big Chief</i> |
| Ed Land | <i>Little Chief</i> |
| Titus Chan | <i>Scribe</i> |
| Garry Peddle | <i>Wampum Man</i> |
| Dwight Smith | <i>Messenger</i> |
| Erle T. Moore | <i>Medicine Man</i> |

Well, don't just stand there braves — scalp someone!





PHI DELTA. ROW ONE: Frieda Harris, Katy Thompson, Hilda Earls, Dorothy West, Mrs. J. C. Moore, Rosalie Johnson, Nancy Weddle, Alice Poor, Carol Smith. ROW TWO: Jackie Harrison, Lottie West, Melinda Cullison, Jenny Oliver, Shirley Venable, Marilyn Rausch, Sharon Unland, Margaret Wolfe, Donna Peugh, Nancy Starr, June Young.

Activities And More Activities

"Hey, Rat. Come clean my room" was a familiar phrase during pledge week. But after a week of such "working," the "rats" became full-fledged Phi Delta members. Anxious for the holiday season to come early, they and their dates journeyed to the Rendezvous, December 13, to get in the mood for "Home for Christmas." The next

big item on their social calendar was March 18. They climbed aboard a wagon and took a hayride to Wyldewood where they treated their dates to a wiener roast. Thoughts of the outdoors accompanied spring so they spent a day at Petit Jean for their traditional outing. Bunking parties and occasional record sessions kept their spirits high.

PHI DELTA

This may be posed, but these Phi Deltas surely look studious.



FALL

SPRING

| | | | | |
|------------------|-------|------------------------|-------|-----------------|
| Rosalie Johnson | | <i>President</i> | | Hilda Earls |
| Hilda Earls | | <i>Vice-President</i> | | Rosalie Johnson |
| Shirley Venable | | <i>Secretary</i> | | Nancy Starr |
| Marilyn Rausch | | <i>Treasurer</i> | | Judy Johnson |
| Nancy Starr | | <i>Reporter</i> | | Shirley Venable |
| Jennie Oliver | | <i>Parliamentarian</i> | | June Young |
| Clara Hastings | | <i>Historian</i> | | Jackie Harrison |
| Mrs. J. C. Moore | | | | <i>Sponsor</i> |



Who gets the Coke?

Initiation: Never-To-Be Forgotten

After a week of demonstrating their capabilities as "pioneers" in dress and proficiency as servants, eleven hardy individuals were admitted to the Pioneer Club. Initiation night, however, was not as rigorous as had been planned since the pledges outnumbered the pledgemasters. The Pioneers occasionally ventured out of the environment of "The Harding Encampment" to enjoy moments of relaxation and fellowship in "The Wyldewoods." Members and dates gathered for a banquet at the Rendezvous in February. The spring outing consisted of a trek to Camp Tahkodah, and as usual there was no lack of beans in the fare. Ann Tatum was chosen as club queen.



Fall

SPRING

| | | | | |
|--------------------------------|-------|-----------------------|-------|-----------------|
| Tom Yoakum | | <i>President</i> | | Dale Yoder |
| Bob Yoakum | | <i>Vice-President</i> | | Delane Way |
| Doug Cloud | | <i>Treasurer</i> | | Eddie Dunn |
| Brad Smith | | <i>Secretary</i> | | Brad Smith |
| Dale Yoder | | <i>Reporter</i> | | Vernon Tyree |
| John Lasater and Clark Stevens | | | | <i>Sponsors</i> |

PIONEER. LEFT ROW (FRONT TO BACK): Ann Tatum, Ben Camp, Bob Wille, Dale Yoder, Ted Davis, Tom Yoakum, Eddie Dunn, Huel Evans, Don Hampton. RIGHT ROW (FRONT TO BACK): Ed Vanatta, Lynn Anderson, Delane Way, David Adcox, Doug Cloud, Brad Smith, John Davis, Clyde Holloway, Ronald Bever, J. B. Lasater. NOT PICTURED: Bob Yoakum, Vernon Tyree, Harold Haskell, Clark Stevens.





REGINA. ROW ONE: Barbara Kline, LaRue Whitlock, Marilyn Wright, Joyce McCrory, Faye Berry, LaVonne Thompson, Jerri Cooper. ROW TWO: Lois Robertson, Regina Clary, Nancy Shappley, Earlene Shewmaker, Dorothy Oliver, Kathy Payne. ROW THREE: Ann Belue, Rosemary Kendrick, Mrs. Joe Pryor, Kay Johnson, Kay Northcut, Carol Green, Shirley Sisco, Sally Noel. NOT PICTURED: Marilyn Davis, Charlene Harris, Barbara Bischoff, Peggy Barker.

Orchids To You

One hundred orchids flown straight from Hawaii formed the basis of the Regina's original banquet theme this year, "Orchids to You." The banquet theme "Orchids to You." The banquet was held February 11 at the Rendezvous. This year marked the tenth anniversary for the club, and they celebrated their birthday with a chili

supper. Many other events such as parties and buffet suppers in the home of Mrs. Pryor, bunking parties, a white elephant party at Christmas, the traditional third function, and the outing to Camp Tahkodah kept the Reginas busy from the formal ceremony when pledges were met and presented their traditional crowns until the year ended.

That's Earlene . . . always telling one.



REGINA



FALL

SPRING

| | | |
|-------------------|----------------------------|------------------|
| Rosemary Kendrick | <i>President</i> | Ann Belue |
| LaVonne Thompson | <i>Vice President</i> | LaVonne Thompson |
| Marilyn Davis | <i>Secretary-Treasurer</i> | Barbara Kline |
| Faye Berry | <i>Reporter</i> | Regina Clary |
| Lois Robertson | <i>Parliamentarian</i> | Charlene Harris |
| Charlene Harris | <i>Scrapbook Keeper</i> | Peggy Barker |
| Mrs. Joe Pryor | | <i>Sponsor</i> |

SIGMA TAU SIGMA



Congratulations, pledges, you're Sigma Taus.

| | |
|-----------------------|-----------------------|
| Gerald Ransom | <i>President</i> |
| Pat Teague | <i>Vice-President</i> |
| Ken Vanderpool | <i>Secretary</i> |
| Pete Stone | <i>Treasurer</i> |
| Calvin Downs | <i>Reporter</i> |
| Jack Wood Sears | <i>Sponsor</i> |

Mad, Mad, Mad!

"Eat, drink, and be mushy? That was the maddest banquet I've ever heard about!" For the truth of the matter, it was, because the Sigma Taus for a banquet theme simply chose "Mad." Characterized by a regenerated spirit, the Sigma Taus got credit also for having the first hayride that has been held at Harding in a long time. Other activities for

the year included the acceptance and pledging of twelve new members, a formal initiation, winning the inter-club volleyball tournament and other participation in the club sports program. Miss Sallie Turner held the honor of club sweetheart. Her delicious cakes kept her popular with the club.

SIGMA TAU SIGMA. ROW ONE: Bill Smith, Gerald Hunnicutt, Raymond Smith, Larry Hollingsworth, John Hazelip, Wally Colson, Terry Davis, Ken Vanderpool, Lee Smith. ROW TWO: Dick Mock, Dallas Blevins, Dee Hillin, Jimmy Hightower, Al Lynds, Gerald Ransom, Calvin Downs, Harold Tandy, Sallie Turner, Joe Hunnicutt, Jerome Barnes, Gene Tell, Charles Reddell, Pat Teague, Jack Campbell, Pete Stone. NOT PICTURED: Jack Wood Sears.



THETA PSI



What a switch from pledge week.



| | |
|----------------------------|----------------------------|
| Darlene Darling | <i>President</i> |
| Nancy Banowsky | <i>Vice-President</i> |
| Jan McReynolds | <i>Secretary-Treasurer</i> |
| Gwen Mullins | <i>Parliamentarian</i> |
| Loretta Bowman | <i>Historian</i> |
| Sue Vinther | <i>Reporter</i> |
| Mrs. Cecil Alexander | <i>Sponsor</i> |

Five Course Meal Eaten By Masters

Talking over the events of the past summer and eating pizza at the home of their sponsor began the activities of the Theta Psis for the year. Then pledge week began and a never-to-be-forgotten five course chicken dinner was served to the masters by the pledges. A hilarious informal initiation and an

impressive formal initiation by candlelight will be long remembered events. "Somewhere Over the Rainbow" provided the never land setting for the banquet held January 18 at the Rendezvous. The other two main social activities of the year included a semi-formal dinner and the spring outing.

THETA PSI. ROW ONE: Rebecca Heffington, Wanda Warren, Linda Odell, Charlotte Goodwin, Gwen Turbyfill, Gwen Mullins, Jan McReynolds, Mary Torres, Sue Vinther, Willene Looney. ROW TWO: Mrs. Cecil Alexander, Joyce Gilpin, Sue Gary, Darlene Lowder, Gale Wright, Jean Hester, Susie Johnson, Jane Wade, Rebecca Wiley, Lenora Cross, Jimmie Mobley, Darlene Darling. NOT PICTURED: Nancy Banowsky, Loretta Bowman.





Sub T-16. ROW ONE: John McLain, Bob Mitchell, Ed Nicholson, Bill Belue, Delia Beth Stephenson, Bud Barrentine, Glynn Shriver, Garrett Timmerman, Dale Flaxbeard. ROW TWO: Ed Hightower, John Vanderpool, Jim Garner, Joe Hightower, Jerry Jones, Jim Brown, Archie Isom, Harold Norwood. ROW THREE: Don Humphrey, Bill Stafford, Wayne Arnold, Bob Wallace, Bob Jones, Wayne Evans, Bill Starling, Don Johnston. ROW FOUR: Harold Vanderpool, Joe Baldwin, Roy Vanderpool, Bob Silvey, Tom Wofford, John VanWinkle, Jack Baldwin, Buddy McKee. NOT PICTURED: Cliff Ganus, Herb Dean, Charles Davis, Rayburn Knight, Sam Kitching, Tom Jenkins, Dick Johnson, Carl Johnson, Keith Boler, Ted Knight, Walton Weaver, Bill Newton.

Take Trip To New Orleans ?

From the first stag outing at the beginning of the school year until the ice cream supper for former members at the close of the year, the Sub Ts were busily engaged in campus activities. Pledges were welcomed warmly — with a belt line. The club — the largest on campus — made excellent showings in the club athletic events, winning the

softball and ragball tournaments. For their annual informal banquet the crew met in the form of an underworld syndicate. Other highlights of the year were a club project for the school and many impromptu outings held at the club cabin. Delia Beth Stephenson reigned as club queen.

SUB T-16



| | |
|---------------------------------|----------------------|
| Don Johnston | <i>Skipper</i> |
| Garrett Timmerman | <i>First Mate</i> |
| John Vanderpool | <i>Second Mate</i> |
| Harold Vanderpool | <i>Quartermaster</i> |
| Cliff Ganus and Herb Dean | <i>Admirals</i> |

Say, Captain, it looks like we're here to stay.





TOFEBT. ROW ONE: Janiece Helm, Violet Linam, Carolyn Combs, Margie Cannon, Betty Doak, Sandra Cox. ROW TWO: Wanda Gwin, LaNorma Mitchell, Anna Duckworth, Brenda Duckworth, Owenita Reagan, Doris Childs, Jan McKay. NOT PICTURED: Gail Adams, Jan Anderson, Nadine Tyler, Mrs. Greg Rhodes.

Tin-Can Supper Highlight Of Year

There isn't another organization on campus that can boast of a Tin Can Supper. This is an annual affair of the Tofebt club. Somehow wieners roasted over an open fire, mixed generously with a supply of dirt and smoke, equal a feast. The college park was the scene of such a feast early in the year

when the club staged their third function. At their banquet, members and their dates journeyed to fairyland to be with Cinderella at her ball when Hardingale and Prince Charming were crowned. Spring found Tofebts headed for Petit Jean for their annual all-day outing.

'Twas the night before Christmas . . .



TOFEBT



FALL

| | | | | |
|------------------|-------|----------------------------|-------|-------------------|
| Violet Linam | | <i>President</i> | | Wanda Gwin |
| Anna Duckworth | | <i>Vice-President</i> | | Janiece Helm |
| Janiece Helm | | <i>Secretary-Treasurer</i> | | Owenita Reagan |
| Nadine Tyler | | <i>Parliamentarian</i> | | Sandra Cox |
| Margie Cannon | | <i>Reporter</i> | | La Norma Mitchell |
| Wanda Gwin | | <i>Historian</i> | | Jan Anderson |
| Mrs. Greg Rhodes | | | | <i>Sponsor</i> |

SPRING

TNT



The two "prides" of TNT.

- | | |
|--------------------------------|-------------------------------|
| Don Hayes | <i>President</i> |
| Eugene Bailey | <i>Vice-President</i> |
| Dannie Skipper | <i>Secretary</i> |
| Lester Parmenter | <i>Treasurer</i> |
| Bobby Glover | <i>Reporter and Historian</i> |
| Cecil Beck and Joe Pryor | <i>Sponsors</i> |

Continue Work On Bulletin Board

Another year of hard work and fun defines the spirit of the TNT club. They continued to work on the intramural athletics bulletin board which is an asset to the reputation of the club and to the sports program. Their "Adult Western" banquet was held on February 15. Joyce Jennings

was chosen club queen and nominee for Petit Jean queen. Pledge week and initiation kept the members busy the first part of the year as did stag outings and visits to the home of the club sponsor. During the spring they laid aside all books and spent an enjoyable day on their outing.

INT. ROW ONE: Cecil Beck, Glen McNeese, Dannie Skipper, Eugene Bailey, Bob Glover, Don Hayes. ROW TWO: Richard Rodgers, James Janes, Gene Rainey, Lester Parmenter, Lawrence Barclay, Calixto Torres Butler, Joe Pryor. NOT PICTURED: Ralph Madden, Dick Coxsey, Eldridge McFadden, Max Larwin, Joyce Jennings.





W.H.C. ROW ONE: Sarah Cummings, Ruth Buchanan, Jeanette Harrington, Barbara Childs, Loretta Haltom, Tillie Watson, Nell Lamb, LaVerne Thacker. ROW TWO: Frances Cherry, Glenda Crumpler, Dortha Putman, Mary Dunn, Marva Jo Shupe, Asako Kakehi, Lajuana Downs, Peggy Watson, Carol Trent, Jeutonne Patten, Jane Garrett, Emilie Travis. NOT PICTURED: Ann Thompson, Yvonne White, Iris McElroy, Jo Woodsmall, Mrs. W. B. West, Jr.

Hayride, "Fixins", And Wyldewood

The WHCs began their thirty-first year with a semi-formal birthday dinner at the Rendezvous. At the dinner the carpet was rolled out for the seven new members formally initiated in the home of Mrs. W. B. West, club sponsor. As their first entertainment, the girls took their dates on a hay-ride to Wyldewood. The same informal atmosphere

prevailed at the annual country supper with its fried chicken and "fixins," and frolic, making the ivy decorated hall a setting of southern hospitality. Doe outings at Wyldewood, bunking parties, the annual spring outing, and working together on club projects made the club's year outstanding in its history.

Pledges, beware!



WHC



FALL

SPRING

| | | |
|---------------------------|-----------------------------|---------------------|
| Mary Dunn | <i>President</i> | Mary Dunn |
| Emilie Travis | <i>Vice-President</i> | Barbara Childs |
| Ann Thompson | <i>Secretary</i> | Jo Woodsmall |
| Iris McElroy | <i>Treasurer</i> | Jeanette Harrington |
| Yvonne White | <i>Reporter</i> | Loretta Haltom |
| Jeanette Harrington | <i>Historian</i> | Dortha Putman |
| Mrs. W. B. West, Jr. | | <i>Sponsor</i> |

TRI SIGMA DELTA



What's Powers telling this time?

Watermelons And Stuffed Animals

"Dark Town Strutters' Ball" . . . "Basin Street Blues" . . . these tunes carried the Tri Sigma Deltas and their dates into Dixie Land for their banquet on February 15. Stuffed animals were given as remembrances of this special occasion. Several stag excursions to Camp Tahkodah allowed the members to get away from studies and have fun together. To keep up the club spirit and plan for coming events, the members held monthly dinner meetings. For a club project the members helped raise money for the Heart Fund. Miss Loreta Huffard represented the club in the Petit Jean queen contest. She was also a special guest at their watermelon feast.



| | |
|--------------------------------------|----------------------------|
| Bill Moore | <i>President</i> |
| Don Helms | <i>Vice-President</i> |
| Don Rusk | <i>Secretary-Treasurer</i> |
| Doyle Wood | <i>Reporter</i> |
| Jim Atkinson and Robert Meyers | <i>Sponsors</i> |

Tri Sigma Delta. LEFT: R. E. Pitre, Bob Higginbotham, Alfred Couch, Bill Moore. MIDDLE: Bill Powers, Doyle Wood, Julian Pollard. RIGHT: Jim Atkinson, Sims Dailey, Tony Pippen, Don Helms.





THETA ALPHA GAMMA. ROW ONE: Jim Shurbet, June Shurbet, Jan Parrish, Juanice Niestadt, Carole Hawkins, Dolores Morphis, Nancy Ramsay, John Niestadt. ROW TWO: Tom Loney, Frank Hayes, Helen Porterfield, Marilyn Caldwell, Mary Blake, Gary Blake, Charles Bryant. ROW THREE: Ed Morphis, Don Porterfield, Richard Hawkins, Finis Caldwell, Bill Ramsay, Bill Earnhart, Glenn Parrish. NOT PICTURED: Lynette Hayes, Vernon Hawkins, Sue Hawkins.

Treats For The Whole Family

Theta Alpha Gamma — the one social club on campus that has a very specific qualification that limits its membership. You have to be married! The club was organized two years ago to fulfill a need among the ever-increasing ranks of young married couples on campus. Every meeting was

in the form of some type of party such as a pot luck supper, wiener roast, ice cream party, or special event party. The club this year has shown an increased interest in inter-club sports program. Theta Alpha Gamma looks to the future with hopes of greater service.

Time out! We're planning a banquet.



THETA ALPHA GAMMA

| | |
|----------------------|----------------------------|
| Jim Shurbet | <i>President</i> |
| Gary Blake | <i>Vice-President</i> |
| Mary Blake | <i>Secretary-Treasurer</i> |
| Carole Hawkins | <i>Scribe</i> |
| Jim Duncan | <i>Athletic Director</i> |
| Tom Loney | <i>Sponsor</i> |



PERSONALITIES

Captivating personalities . . . beauty and poise
. . . friendship and sincerity . . . strength in ideals . . .
outstanding scholarship . . . leadership in college
affairs . . . these qualities were the basis of our
choices to select these for our honors.

Petit Jean
Queen
and
Princesses



Miss Joyce Jennings
sweetheart of
TNT

Miss Mozelle Telchik

sweetheart of
BETA PHI KAPPA

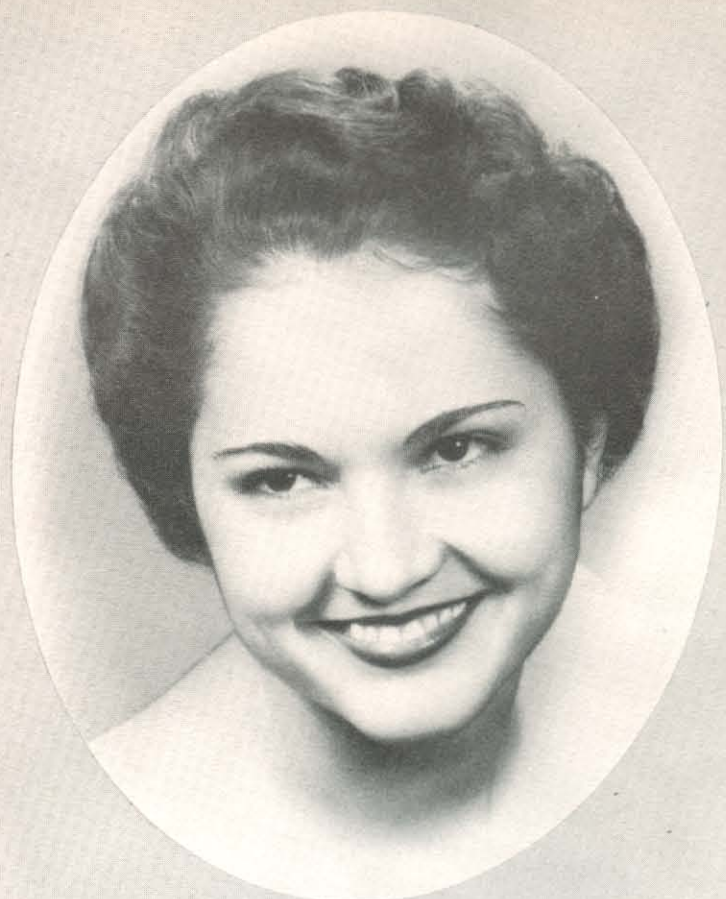

Miss Sallie Turner

sweetheart of
SIGMA TAU SIGMA

May Queen
and
Princesses



Miss Annette Hendrix

nominee of

KAPPA KAPPA KAPPA

Miss Loretta Icenhower

nominee of
OMEGA PHI



Miss Rosemary Kendrick

nominee of
REGINA

*Football
All-Star
Queen*

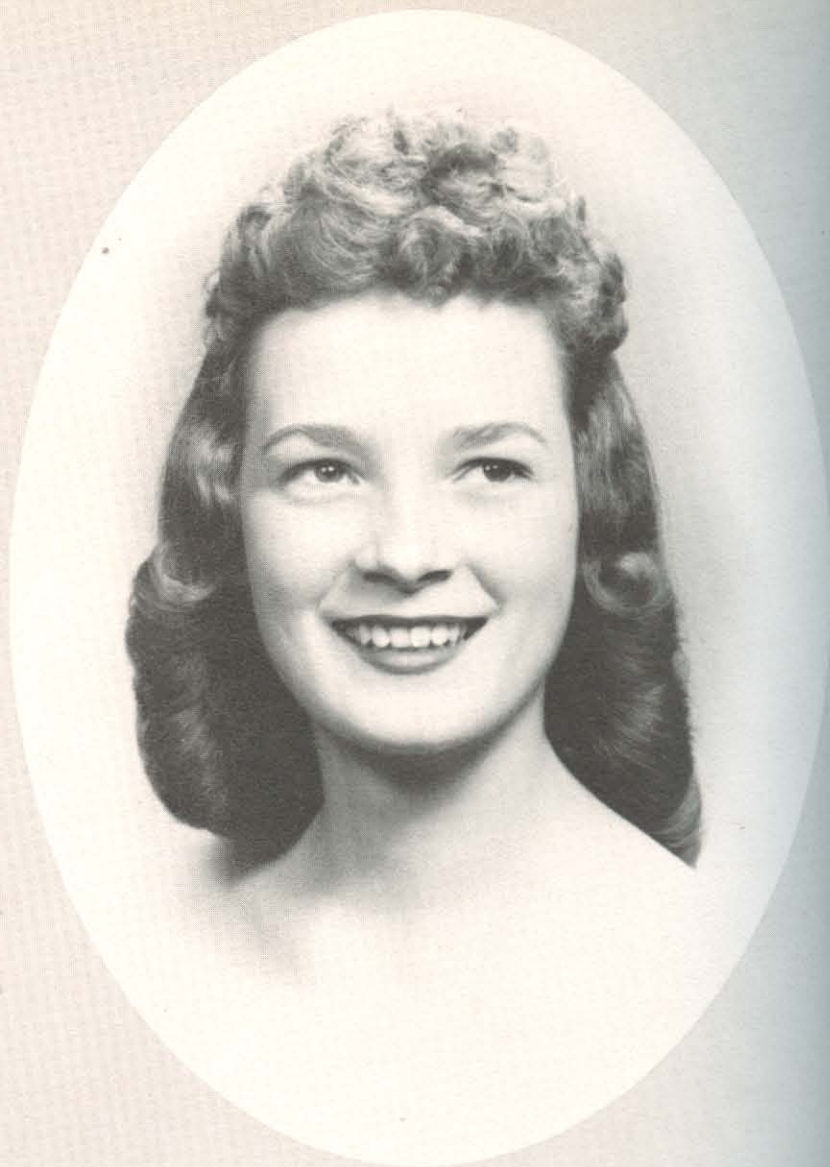

Miss Ann Thompson

Maids

Senior

Miss Jane Wade

Junior

Miss Loretta Icenhower

Sophomore

Miss Shirley Venable

Freshman

Miss Gwen Turbyfill





Nervous but smiling, Gayle and Ann display their poise for those votes. Congratulations are in order as the 1957 **Petit Jean** era is finally completed by a banquet at the Rendezvous.

Who is the 1958 Petit Jean Queen? The answer to this long-asked question was shrouded in secrecy until Petit Jean Day arrived. Girls nominated by men's social clubs were presented to the student body in chapel, and three finalists were selected from a field of fifteen.

At last, the finished yearbooks arrived, and the Queen was introduced with her court of class favorites, honor students and best all around students from the college and academy. After the crowning and dedication, yearbooks were distributed and the frantic signing of them began.

Dedication Day Discloses Personalities

Nominees. Ann Tatum, Gayle Claunch, Cathy Payne, Delia Beth Stephenson, Mozelle Telchik, Tillie Watson, Betty Clark, Sandra Phillips, Sallie Turner, Gayle Easterling, Loreta Huffard, Betty Baker, Peggy Massey, Gloria Shewmaker, Joyce Jennings.





ABOVE: Shirley Fort, 1957 Petit Jean Queen, gives a gleaming smile to her audience at the coronation. She is attended by Mozelle Telchik and Nancy Stovall. LEFT: Even love takes time out for autographing yearbooks. BELOW: Sack suppers finished, students are elated over the new yearbooks.





All eyes are turned toward the queen as she makes her appearance.



Winding the colorful maypole makes a spectacular sight.

May Day -- A Highlight Of Spring

Theoretically the first day of spring is the twenty-first of March; however, to all members of the Ju Go Ju club the dawn of spring comes with the first day of May. Students, faculty, and many non-college visitors gather on the campus lawn to view the crowning of the May Queen and the winding of the May pole by girls in colorful dresses.

This day had an extra special meaning to many people: for the thirty-two May pole winders it marked the end of a month of early morning practices in blue jeans and rolled hair; for the students it relieved the suspense of "guess who is queen," and for the director, Sandra Phillips, it released the tension and let her breathe a sigh of relief.

May Queen Candidates. Rosemary Kendrick, Jean Hester, Billie Krummel, Violet Linam, Nancy Starr, Sandra Landreth, Loretta Icenhower, Martha Tucker, Anne Seay, Helen Hendrix, Kay Wilson, Marilyn Dodd, Emilie Travis, Marlyce Roddy, Annette Hendrix.





ABOVE: Andee King, attended by Nina Harvey and Jane Wade, is crowned 1957 May queen by Charles Pitner. LEFT: Queen Andee, a white bridge, and flowers make even the cloudy sky beautiful. BELOW: Spring has come and most of the college turns out to witness the traditional May festivities.



Who's Who In American



Bill Stafford. Bill acquired majors in Biblical language and English literature and served on the student association cabinet.

Seventeen seniors and two juniors were selected for one of the highest honors a college student may receive — inclusion in *Who's Who Among Students in American Colleges and Universities*, an annual publication modeled after the original *Who's Who*.

Versatility is a chief characteristic of these students who are awarded this honor on the basis of character, scholarship, leadership, participation in extra-curricular activities, and potentiality for future usefulness to business and society.



Fred Massey. Freddy, interested in personal work, was recognized as an all around student and outstanding sportsman.

Patsy Parker. A radiant disposition characterized Patsy as she worked in NEA, musical organizations, and on the *Petit Jean* staff.



Leon Clymore. Through his participation in dramatic productions and debating, Leon became a pillar in the speech department.

Universities And Colleges



Calvin Downs. Editor of the **Petit Jean** and a speech major, Calvin also found time to be president of district NEA.



Bill Floyd. With his many activities in student association work, Bill still served as as valuable member of Harding's debate team.

Martha Tucker. Her cheerfulness and dry wit have made her a campus favorite as she worked on her education major.



Garrett Timmerman. He portrayed his leadership ability as NEA president, participating in intramurals, and working on the **Bison** and **Petit Jean**.



Pat Teague. Characterized by a cheering smile, Pat kept busy as a beaver in quartet and other musical organizations.





Tillie Watson. Because of her deep interest in all those she meets, Tillie was active in the Dactylogy Club and attended the camp for the deaf.



Glenn Parrish. As vice-president of the Student Association, Glenn promoted Christian character in personal evangelism and in the Dactylogy Club.



Larry Bills. Contributing most of his time to musical activities, Larry also found time for NEA and camp work.

John Vanderpool. Putting emphasis on his Bible major and working in youth camps, John also participated in athletics.

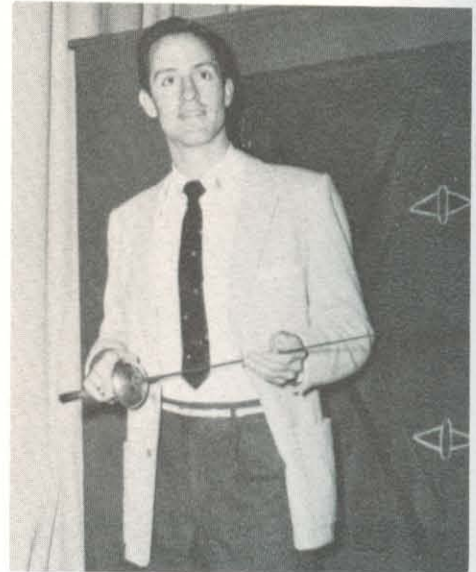

Sallie Turner. A zealous worker for the Student Association, Sallie did a commendable job as assistant *Petit Jean* editor.



Lyndal York. Lyndal's scholastic achievements in the science field have made him a valuable asset in the science club.



Bob Scott. Although he was kept very busy with A Cappella and men's quartet, Bob participated in the band and symphonette.

Sue Paxson. An efficient secretary in the Student Personnel Office and for her junior class, Sue was recognized to be an outstanding classmate.



Harold Vanderpool. Harold is known for his achievements in Harding's intramural activities and service on the advisory cabinet.

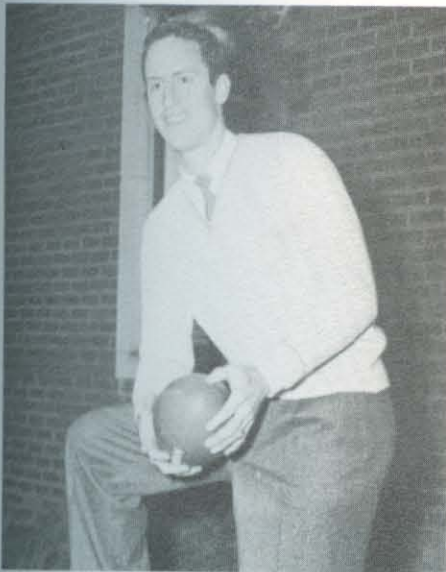

Asako Kakehi. Her friendliness and ability to adjust to the American way of living made Asako a friend to students and faculty.



Each Class



FRESHMEN

Margie Clark

Andre Stotts

SOPHOMORES

Claudette Du Bois

Benny Porter



Elected Favorites

SENIORS

Gloria Shewmaker

Garrett Timmerman



JUNIORS

Gayle Claunch

Jim Borden

Alpha Chi Promotes Higher Scholarship



"You shall know the truth . . ."

Promotion and recognition of scholarship and of those elements of character which make scholarship effective are the objectives of ALPHA CHI. The Arkansas Eta Chapter was installed at Harding College March 1, 1957, upon the petition for a chapter by the Alpha Honor Society which was organized in the winter of 1936. Membership is restricted to not more than ten per cent, respectively, of the junior and senior classes. To be eligible for membership a student must have completed at least 24 semester hours of work at Harding College; also, members of the junior class must have attained

a 3.70 scholarship index in not less than 80 semester hours and members of the senior class must have achieved a 3.50 scholarship index in at least 104 semester hours. Good moral character is an additional requisite for membership.

Alpha Chi has an annual banquet at which old members, honorary members, and new pledges join in an impressive initiation ceremony. Twelve seniors and five juniors of '58 attained the much-sought membership. The society presents a medal to the senior with the highest four-year scholastic record.

Alpha Chi. ROW ONE: Juanice Neistadt, Martha Tucker, Carolyn Gelley, Annelle Parmenter, Elizabeth Perrin, Asako Kakehi, Rose Jones, Ruth Anderson. ROW TWO: Stan Schwarz, Eugene Bailey, Calvin Downs, Homer Picklesimer, August Garver, Ray McAlister, Virgil Beckett, Neale Pryor, John Vanderpool, Bill Cox, Gary Peddle, Joe Hightower. NOT PICTURED: Harold Vanderpool, Betty Fisher, Jim Gaskell, Bob Holloway, Lyndal York, Ronald Bever, Jack Wilson.





Billy Cox



Joan Lyon

H
O
N
O
R

S
T
U
D
E
N
T
S



Myra Sue Dasher

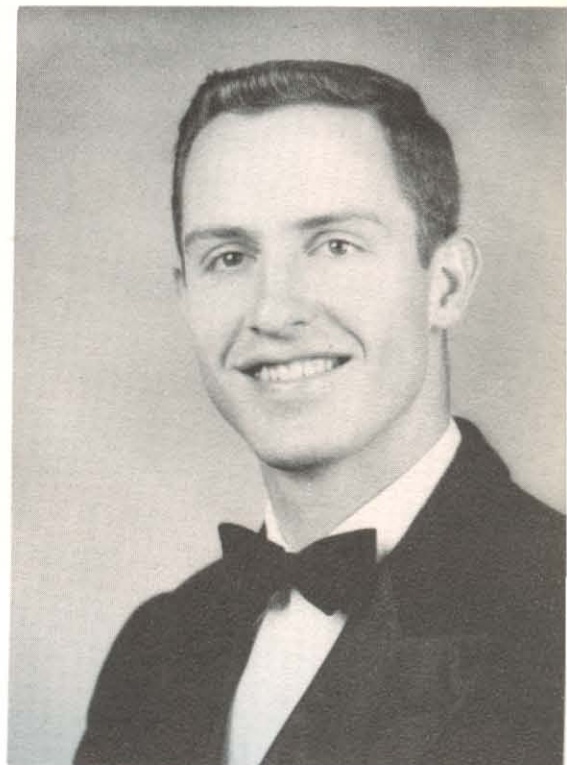

John Vanderpool

BEST
ALL
ROUND



Tillie Watson

Bill Diles



FINE ARTS

Music . . . art . . . drama . . . and their variations all make up that part of the college called Fine Arts. Here each of us finds a suitable avenue for personal expression. Some of it is formal . . . some of it is informal . . . it's all a part of college life.

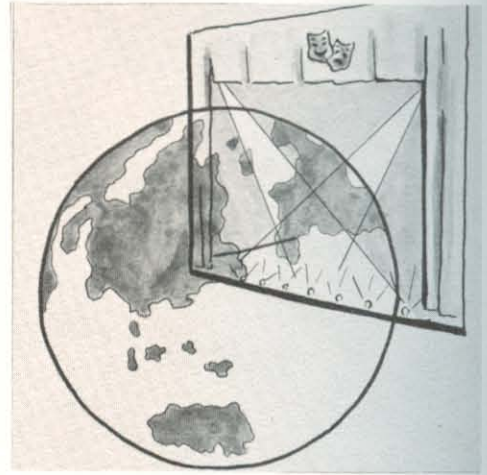

Campus Players. ROW ONE: Pat Forsee, Annette McDougald, Dortha Putman. ROW TWO: Carol Trent, Shirley Williams, Carolyn Hightower. ROW THREE: Janet Pierce, Helen Hendrix, Kay Wilson. ROW FOUR: Pat Eldridge, Lester Parmenter, Wanda Wiley. ROW FIVE: Darrel Alexander, Ernie Wright, R. E. Pitre. ROW SIX: Tom Wofford, Glen Wiley, Howard Claude.

Act One: All the World's A Stage

Immediately upon their return to school and before the curtain was opened to the Harding stage, Campus Players prepared the launching of a huge membership drive. They plunged madly into the preparation of a one act play, "They Ain't Done Right By Nell," for presentation in chapel. The melodramatic action and comic relief were received enthusiastically. As a tool for public relations, it proved quite successful, drawing ninety eager apprentices to the first meeting.

These apprentices are students interested in dramatics and in becoming full-fledged members of

Campus Players. Immediately they began earning the twenty-five points required for membership by washing costumes, painting flats, prompting, ushering, and acting.

The first of three major productions was Shakespeare's "A Comedy of Errors," directed by Mr. and Mrs. Wiley. It introduced a pair of real twins and a pair of "pretend" twins to the Harding stage. The plot unfolded in a tirade of mistaken identities and entanglements, providing almost continuous motivation for laughter.

Campus Players Apprentices. ROW ONE: Willene Looney, Montean Nolan, Edna Knore, Clare McDougald, Jeutonne Patten, Jenny Michalover, Ann Richardson, Carolyn Davis, Naomi Walker, Barbara Melton, Linda Burket, Irene Keckley. ROW TWO: Kaye Prysock, Nelda Roach, LaVerne Thacker, Billie Krummel, Judy Watson, Barbara Walker, Phoebe Welch, Lorraine Geer, Anne Seay, Jeanne Hockett, Donna Wise. ROW THREE: Jerry Thompson, Augustine Hendrix, Lynn Merrick, Joyce Gilpin, Deanna Smith, Rosalie Linebarger, Bob Daugherty, Rachel Hawkins, Becky Wiley, LaNorma Mitchell, Jimmie Mobley. ROW FOUR: Art Voyles, Floyd Jordan, Ed Snow, Rick Baughn, Lloyd Gentry, Bill Grady, Bob Tucker, Glen Browning, John Milton, Diana Woodie, Doris Childs, Lynn Prysock.





ABOVE: And we had such beautiful faces before all this began. RIGHT: Ouch! take it easy with those scissors, Mr. Wiley; I could grow my own easier than this. BELOW: Which twin has the Toni? Mistaken identities provided a lot of laughter in Shakespeare's "Comedy of Errors."





Alpha Psi Omega. ROW ONE: Annette McDougald, "Peachy" Hightower, Pat Forsee, Helen Hendrix, Dr. Edwin Hughes. ROW TWO: Darrell Alexander, Dr. Evan Ulrey, Mrs. Elizabeth Mason, Mrs. Florence Cathcart, Mrs. J. T. Cone. ROW THREE: Dr. Joe Pryor, Bill Hampton, Ernie Wright.

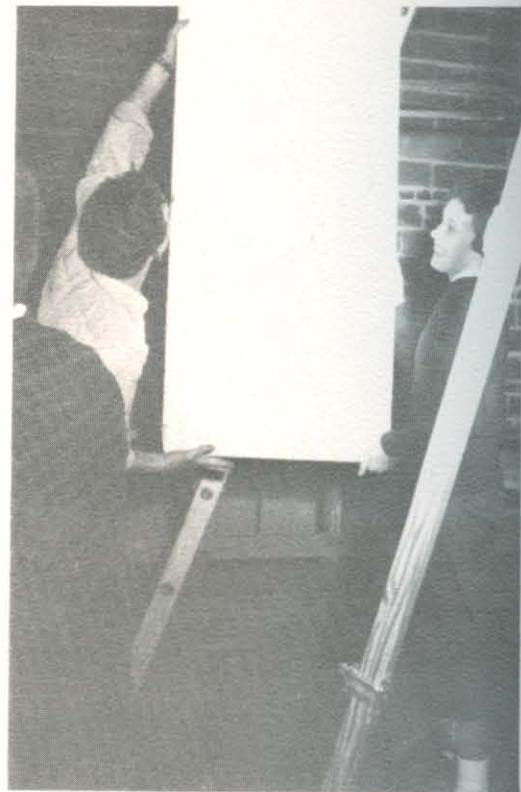

ABOVE: Building sets takes time, but it's so much fun. LEFT: Hey, Lloyd what's going on behind the curtain. Watch your cue. BELOW: "Doctor" Glenn explains his views in a scene from Ibsen's "An Enemy of the People."



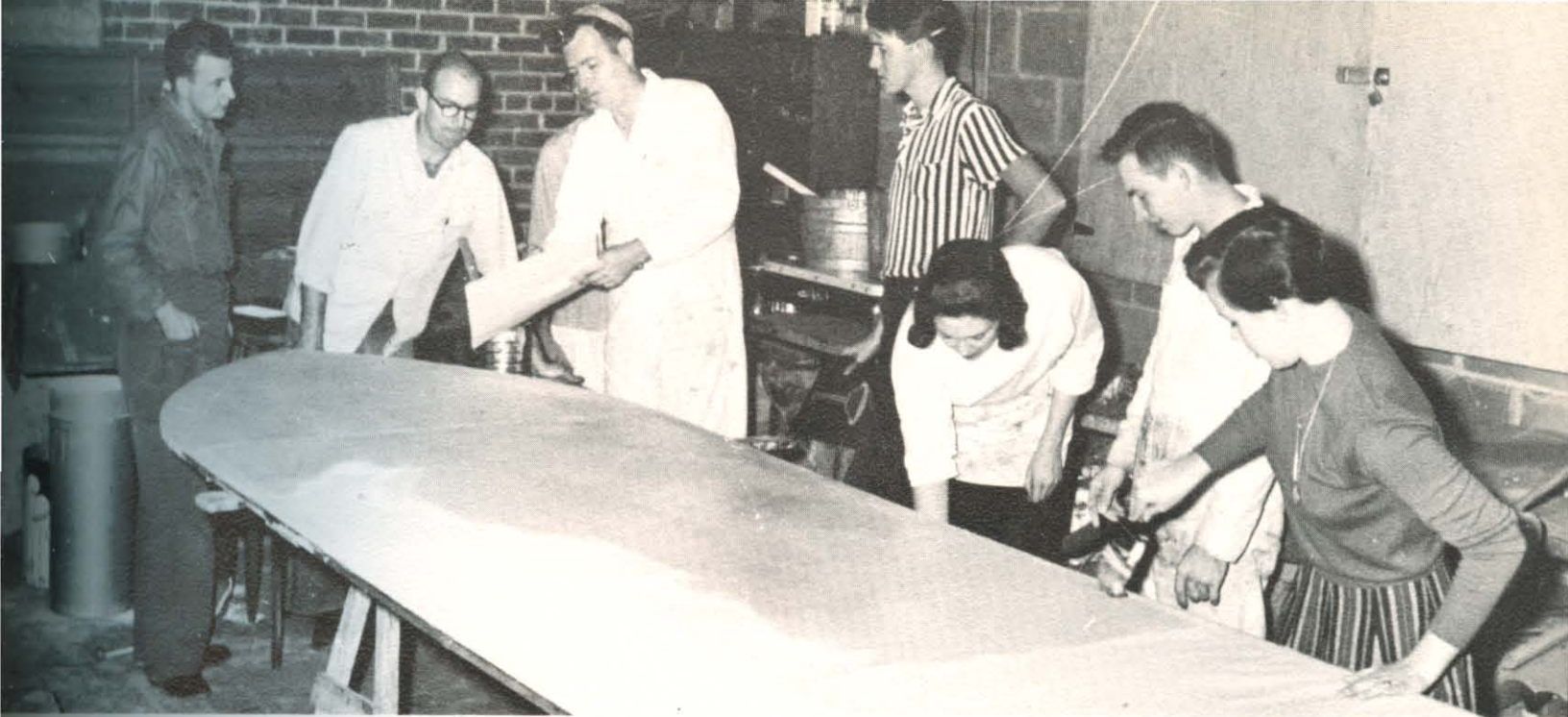

Put some oomph behind it. You aren't painting your eyebrows!

Act Two: As You Like It

Satires . . . comedies . . . tragedies . . . a continuous strain of good drama was provided by the Theatre Guild, which had been organized earlier in the fall. Proceeds from the ticket sales went towards improvement of the Little Theatre stage. Twenty-one plays were presented by the Guild throughout the year.

Impressive simplicity was the keynote of the presentation of "Juno and the Paycock," the next dramatic event, by the touring Dublin Players. The audience's reception of the players, probably one

of the best of the year, proved that drama is universal, no matter what the language or the nationality.

Norway earlier in the century provided the setting for the winter major production, Ibsen's "An Enemy of the People." From the hours of rehearsal, advertising, and making sets to the cast party when sets were put away and the cast relaxed again feeling a job well done, a spirit of comradeship developed that made the hard work a pleasure.

One act plays such as "Spreading the News" introduced many newcomers to the Harding stage.



Act Three: All's Well

Seeking to promote a high quality of dramatic performance, Alpha Psi Omega, national honorary dramatic fraternity, invited five pledges, who had exhibited exceptional willingness to work and extraordinary ability in acting and directing. The pledges were accepted for membership at a formal initiation and tea toward the close of February.

Through the cooperation of the music and drama departments, a spring opera, "Pagliacci," was presented under the direction of Erle T. Moore and R. Glen Wiley.



Shut up, big boy, you'll come apart at the seams.



I know that's a light, but what is that thing?

In general, our audiences were very receptive — especially to humor.



That Ends Well

Both the curtain and the year began drawing to a close with the presentation of "Night Must Fall," a thrilling murder mystery by Emyln Williams. After all productions had been closely scrutinized, the annual awards to the best actor, actress, supporting actor, supporting actress, director and backstage worker were made. So another year of drama at Harding is written into the annals of history.



John has to be "pieced" together to get a suitable costume.



After the smoke clears away . . . you . . .

Honest, Judge, I didn't do it!



Pi Kappa Delta Grows And Grows



Leon and Bill get new points for argumentation

Interest increased along with the debate budget and an expanded debate itinerary as Pi Kappa Delta finished its second year. The fraternity, sponsored by Dr. Evan Ulrey, encouraged participation in forensics, including debate, discussion, extemporaneous speaking, radio speaking, oral interpretation, and original oratory on both the intramural and intercollegiate levels. Participating in these activities were twelve students. Teams were entered in eight debate tournaments in six states. In the Invitational Tournament at the College of the Ozarks, Clarksville, Arkansas, Raleigh Wood and Sam Kitching were selected as outstanding speakers; and Ron Rea and Eddy Nicholson talked their way into the limelight as the most outstanding junior team.

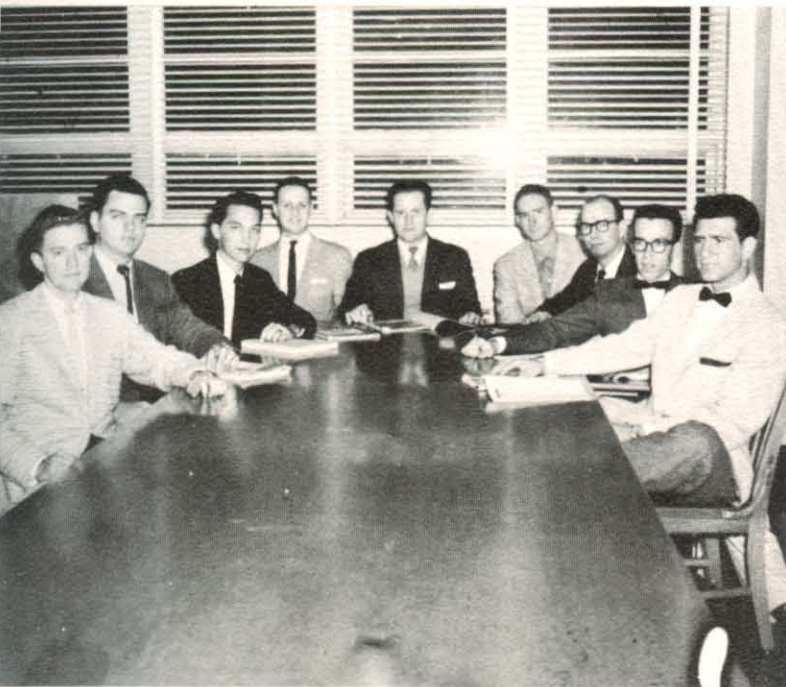

Ron shares his information with colleagues.

Debate. Bill Floyd, Raleigh Wood, Eddy Nicholson, Ron Rea, Dr. Ulrey, Don Humphrey, Richard Hawkins, Leon Clymore, Ottis Hilburn.

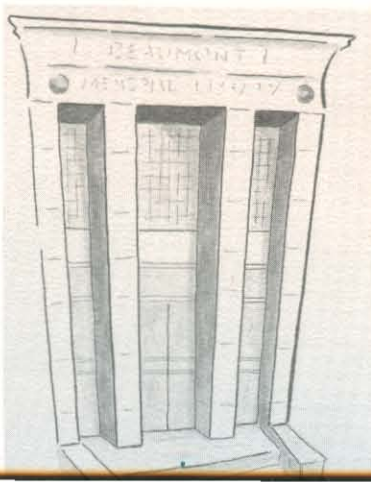

Lyceum Series Presented

Professional Entertainment

| | |
|---|---------|
| "Comedy of Errors" (Campus Players) | Nov. 9 |
| Pamplona Choir (Pamplona, Spain) | Nov. 12 |
| "Juno and the Paycock" (Dublin Players) .. | Dec. 12 |
| New Orleans Symphony | Feb. 7 |
| Lionel Nowak, Composer-Pianist | Feb. 13 |
| "Enemy of the People" (Campus Players) .. | Feb. 22 |
| University of Alabama String Quartet | Feb. 25 |
| Neil Douglas, Lecturer on Russia | Mar. 5 |
| "An Evening with Mark Twain," Hal Holbrook | Mar. 12 |
| Earl Spicer, Ballad Singer | Mar. 19 |
| "Night Must Fall" (Campus Players) | Apr. 5 |
| Dr. Frank Lauback, Missionary and Educator | Apr. 10 |
| "Pagliacci" (Harding Music and Speech Departments) | May 2 |



Autograph collectors swamp Hal Holbrook after an excellent portrayal of Mark Twain.

The drums of the NTSC band fascinated visitors.



Ushers provide a valuable service at lyceum programs.





Chorale. ROW ONE: S. Vinther, J. Enochs, D. Anderson, J. Anderson, D. Peugh, E. Mills, J. Lyon, D. Lowder, R. Hawkins, A. Howell, E. Knore, K. Maddox, M. Wright. ROW TWO: P. Forsee, H. Earls, M. Davis, A. Johnson, L. Gammill, J. Read, C. Thomas, B. Taylor, D. Smith, R. Plank, L. Norwood, B. Bischoff. ROW THREE: J. McLain, K. Maddox, J. Parks, S. Disch, J. Van Wey, J. Hester, S. Baldwin, M. Christmas, S. Sisco, M. Clark, N. Hoofnagle, C. Van Winkle, R. Hester. ROW FOUR: M. Crowson, C. Laird, B. Bullard, A. Lynds, L. Miller, G. Westjohn, R. Stephenson, G. Gurganus, B. Whaley, G. Goyne, R. Bennett, B. Grady, J. Walton, G. Shutt.

Through Music We Glorify God

The CHORALE under the direction of Erle Moore is comprised of enthusiastic people, genuinely interested in vocal music and in constant improvement. The group's programs were thoroughly enjoyed throughout the year by chapel, lectureship and spring concert audiences and by various other organizations.

Several enjoyable chapel programs have made A TEMPO well known to the students. The variety in these chapel programs shows the broad interests of the members and promotes musical culture on our campus. It presents the outstanding Musician Award to some deserving Harding student.

A Tempo. ROW ONE: M. Redwine, B. Taylor, C. Harris, M. Davis, M. Davis, M. Wright, L. Odell, J. Anderson, Y. Fagan, A. Bobo, S. Noel, J. Read. ROW TWO: A. Howell, D. Anderson, S. Sisco, B. Ethridge, P. Gay, J. Disch, R. Rhodes, H. Earls, D. Stephenson, D. Lowder, A. Duckworth. ROW THREE: L. Thompson, A. Kirk, C. Pearce, D. Kee, M. Richardson, G. Gurganus, J. Wilson, C. Hightower, J. Watson, S. Disch. ROW FOUR: E. Ritchie, B. Whittle, B. Bullard, F. Jordan, W. R. Parker, W. P. Parker, T. Pippen, A. Voyles, L. Bills, G. Massey.





Anna and Ann contribute their music skills in a recital.



Morgan threatens Darlene in practice session for "Pagliacci."

And Provide Entertainment

Voice recitals . . . hymn sings around the lily pool . . . band concerts . . . choral programs . . . all these musical events touch the lives of Harding students. Music interests range all the way from unofficial "pop" sessions in the dorm to opera such as this year's production of "Pagliacci" staged by the music and speech departments. Music is truly an integral part of daily life here.

Marches . . . overtures . . . fight songs . . . the repertoire of the HARDING BAND continually increased. Composed of both college and academy students, Director Eddie Baggett had the largest group in its history. Their infectuous spirit transmitted enthusiasm to the students at intercollegiate and academy athletic events and to audiences at music festivals and other college and civic functions.

Band. ROW ONE: C. DuBois, V. Borden, A. Kirk, D. Mauch, F. Spaulding, M. Clark. ROW TWO: S. Hager, E. Knore, D. Essary, C. Houser, M. Cope, D. Stephenson, A. Hendrix, L. Cross, O. Olbricht, H. Valentine, B. Ely, F. Underwood, B. Hogan, J. Lindsay. ROW THREE: N. Pryor, B. Scott, M. Caldwell, W. R. Parker, W. P. Parker, L. Bills, L. Miller, E. Ritchie, T. Brown, N. Hoofnagle, J. Whitfield, J. Claypool, R. Baughn. NOT PICTURED: E. Travis.





A Cappella Chorus. FIRST ROW: D. Hampton, C. Hightower, M. Davis, D. Smith, B. Scott, B. Kline, M. Duer, L. Bills, J. Lindsey, C. Pogue, L. Huffard, J. Vanderpool. SECOND ROW: J. Rhodes, L. Thompson, V. Lanham, D. Blevins, P. Teague, D. Hayes, L. Bennett, W. Wright, B. Silvey, B. Porter, L. Robertson, G. Claunch, C. Martin. THIRD ROW: H. Valentine, J. Lewis, Y. Fagan, G. Casey, E. Ritchie, V. Borden, L. West, E. Bailey, R. Bailey, A. Bobo, L. Hartman, J. Wilson. FOURTH ROW: C. Pearce, C. DuBois, P. Parker, A. Voyles, B. Ethridge, J. Watson, H. Vanderpool, C. Harris, S. Turner, B. Sullins, B. Clark, M. Redwine, N. Stotts. FIFTH ROW: R. Vanderpool, A. Duckworth, P. Gay, L. Smith, D. Stephenson, V. Organ, M. Richardson, P. Grubbs, M. Caldwell, R. Rhodes, T. Murphy, D. Darling, A. Hendrix, J. Williams.



A Cappella Chorus

To many people the A CAPPELLA CHORUS is a goal. First of all, it is a goal in itself to become a member of this highly-reputed organization which is known all over the nation by its weekly radio program, "Hymns from Harding" and its two extensive tours each year. Once a member of the chorus, it is a goal not only to learn the music and meet the chorus' many engagements but to constantly strive for higher inspiration for others and for self.

This year the chorus traveled to Chicago and Cleveland during the fall tour and through parts of Texas on the spring trip. It also appeared on chapel, lectureship and television programs, in community concerts and various weddings, and before numerous organizations. The chorus is directed by Kenneth Davis who by his example disseminates a love for singing.

Receptions are always fun for the chorus.

Even though bus rides are long and tiresome, they provide a lot of fun.

Ken Davis directs the chorus.



Men's Quartette . . . Morgan Richardson, Bob Scott, Pat Teague, Ed Ritchie.

Lots of work and many hours — the fellows in the college quartets will verify this. But it was well worth it all! Selected by audition, the men made many trips, including a program with Bobby Morrow in Oklahoma City, singing for youth rallies, high schools, lectureship program and with the chorus on tour. These activities were just a part of the quartets' busy year, but the excellent training such work gave can never be equaled and will always be remembered.

An exciting year of entertainment and service in public relations by representing Harding lay ahead for the eleven coeds of the women's ENSEMBLE. Beautiful voices — and equally pleasing looks — were apparent to all; but the ensemble's performances were the result of countless rehearsals, both regular ones in the music building and informal ones in some member's dorm room.

Girls' Ensemble. FIRST ROW: Betty Clark, Marilyn Davis, Barbara Kline, Lois Robertson, Mary Redwine, Carolyn Hightower. SECOND ROW: Charlene Harris, Delia Stephenson, Patsy Parker, Roberta Rhodes, Darlene Darling.



Men's Quartette . . . Jack Rhodes, Bob Silvey, Lee Smith, Don Hampton.

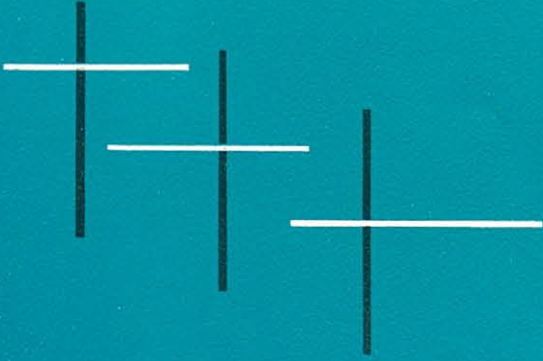
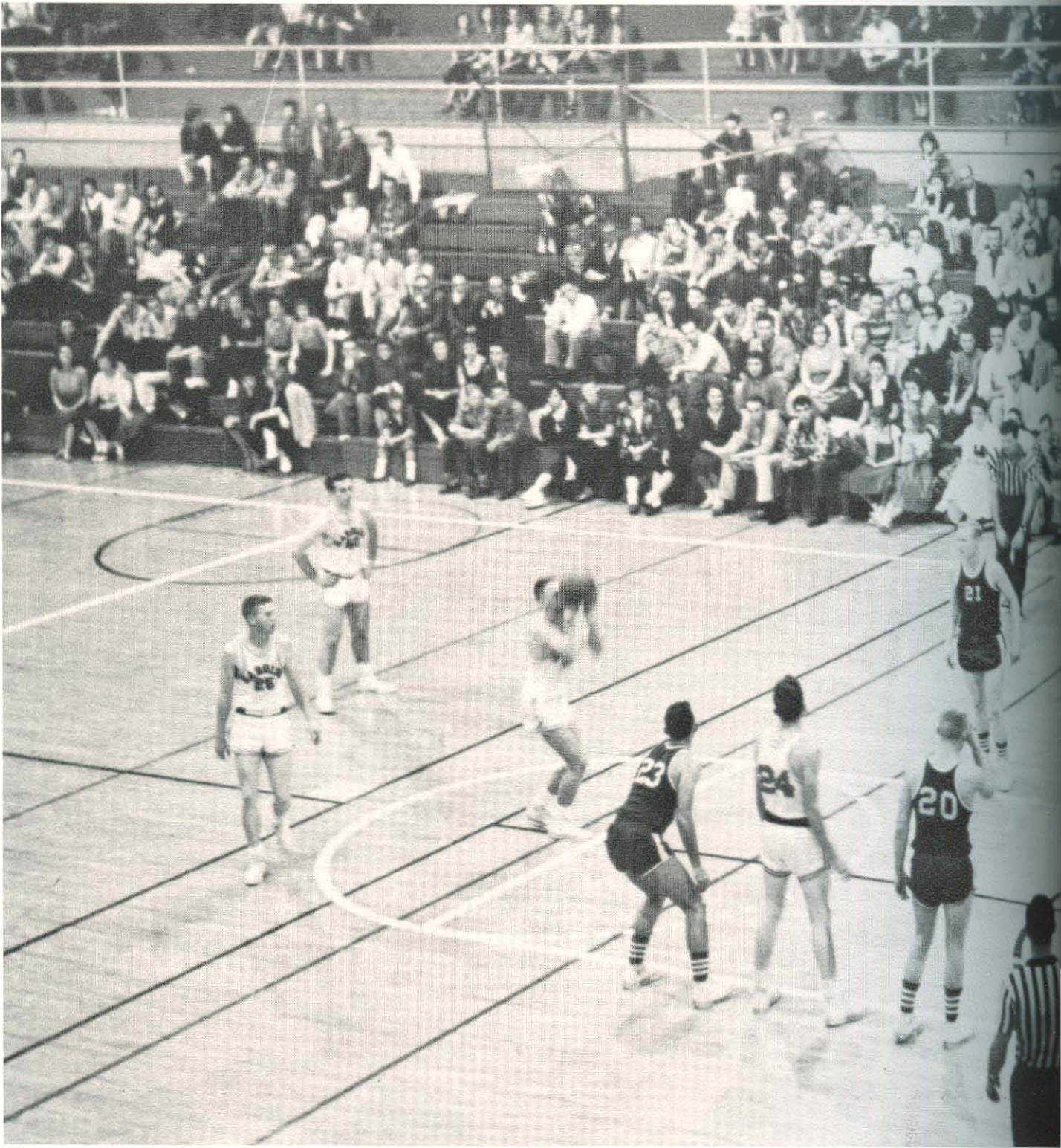



**VARSITY
INTRAMURAL**

Physical Development



LEON McQUEEN



COACH GROOVER



FRED MASSEY



KEITH BOLER



PETE STONE

DWIGHT SMITH

GERALD CASEY

JIM CITY

HAROLD NORWOOD

BENNETT WOOD



Entire College Is Delighted By The Return Of Basketball



Harding took the basketball court once again after an absence of nearly eighteen long years. Coach Hugh Groover inherited the job of piloting the new Bisons after his successful tenure with the Harding Academy. It took him and his men two months of grueling practice to prepare for the new entry to Arkansas Intercollegiate basketball. New suits of white and gold were issued to the eager basketball boys before their first contest against Southern Baptist College. Preliminary bouts were played against the Beebe Junior College to sharpen the eyes of the smart, hard working herd. While the team was perspiring on the court, fans were busy selling season tickets, selecting cheerleaders, staging pep rallies, and working up anticipation over the forth-coming opportunity to support a basketball five of their very own. How could we help but have a successful year with this team work whether win or draw, because success at Harding is always measured in units of effort.

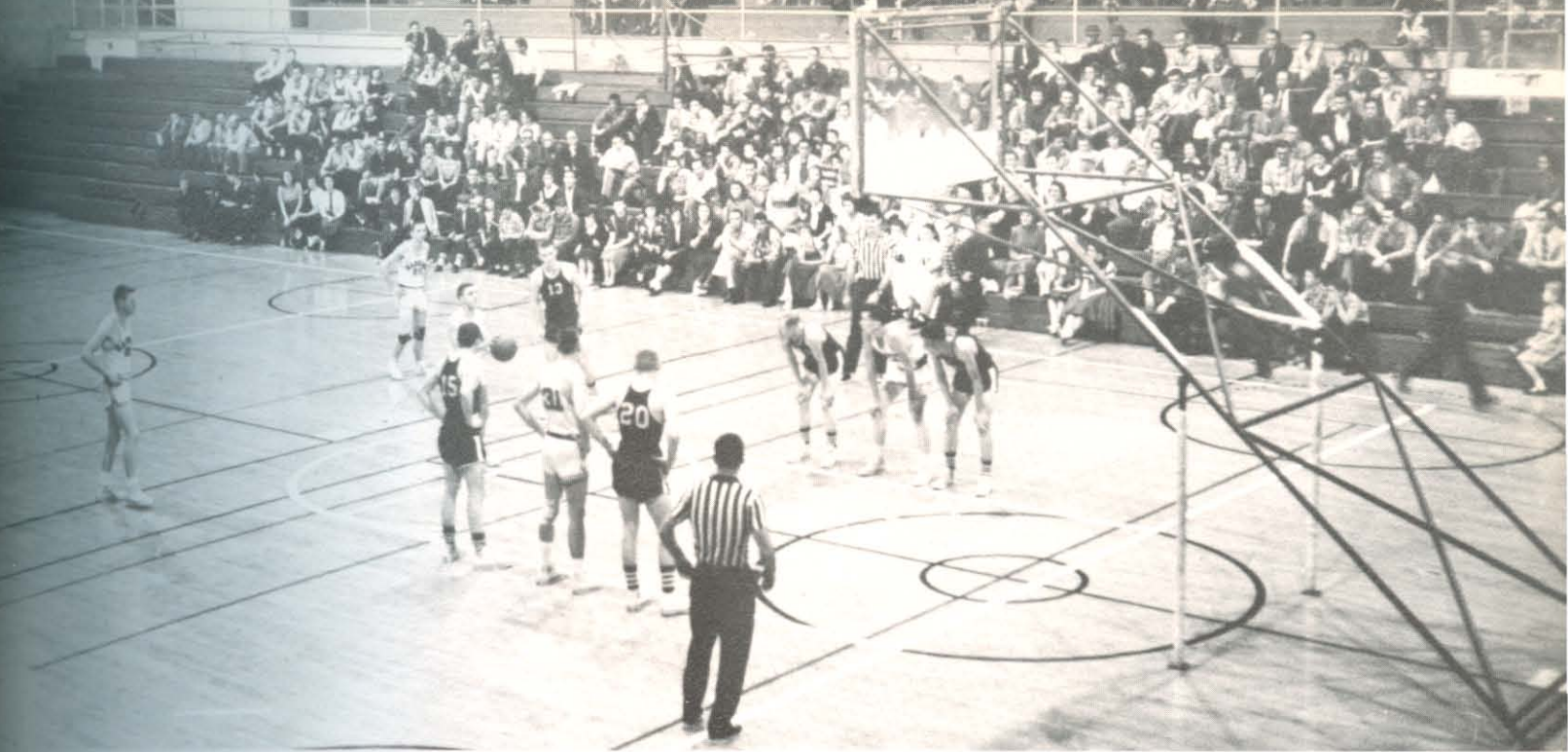

This is what it looks like from way up. Dwight goes to the foul line in the Herd's victory over A and M.

If he makes this one it will be a miracle. Fred shows his deadly hook shot as the Bisons fall to Southern Baptist in heart-breaker 64-61.

The season closed with the Bisons journeying to Little Rock for the NAIA tournament. Harding lost to one of the two best teams in the state, but not before giving them a scare before an overflow crowd in Barton Memorial Colosseum. Here are the words of Coach Berryhill that very well summarize our first year on the varnished floor: "Only a man's best is good enough . . . even then it will not be enough to win sometimes . . . but it is still essential."



Harding athletic teams perform under the careful surveillance of the athletic committee composed of Dr. Pryor, Dr. Ganus, and Coach Berryhill.



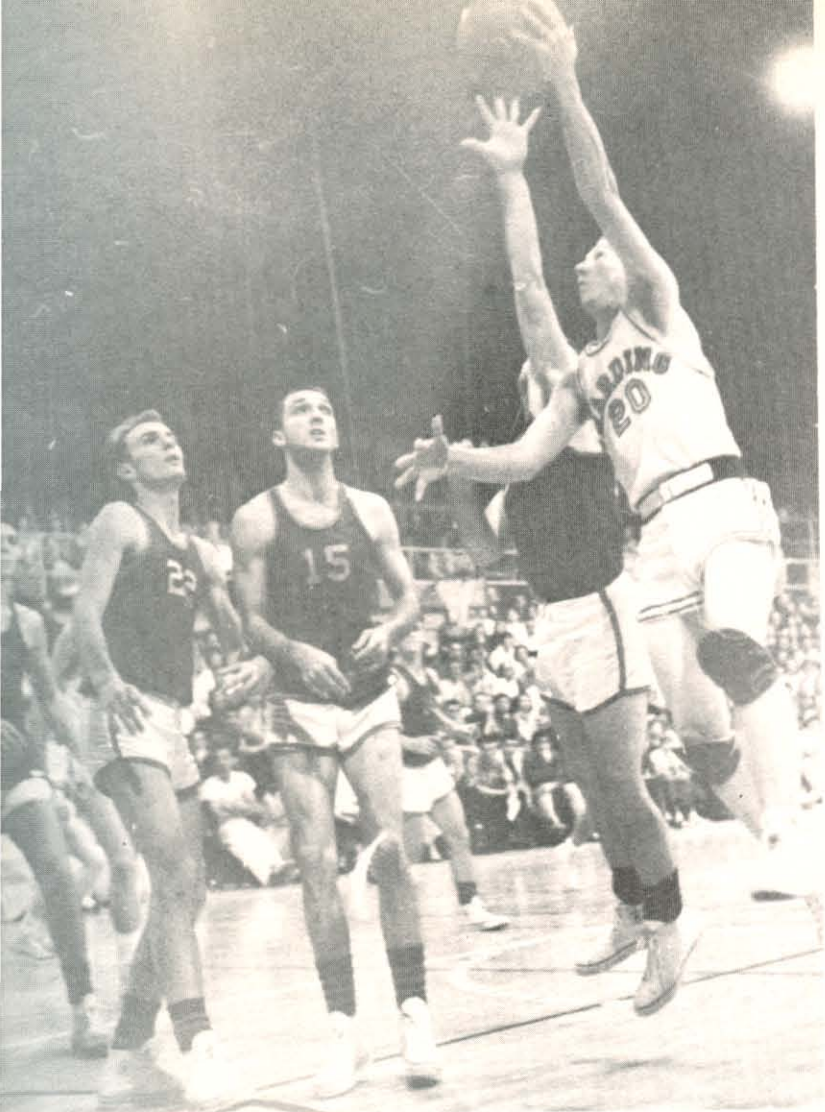

Harding

Opponents

| | | | |
|----|-------|-------------------------------|----|
| 61 | | Southern Baptist | 64 |
| 49 | | Arkansas State (Beebe) | 68 |
| 69 | | Arkansas College | 78 |
| 59 | | Ouachita College | 77 |
| 44 | | College of the Ozarks | 55 |
| 50 | | Arkansas College | 61 |
| 53 | | Henderson State | 79 |
| 69 | | Ouachita College | 66 |
| 50 | | Arkansas A and M | 56 |
| 75 | | Arkansas A and M | 66 |
| 53 | | College of the Ozarks | 56 |
| 46 | | Arkansas State Teachers | 66 |
| 69 | | Arkansas Tech | 84 |
| 50 | | Arkansas Tech | 84 |
| 58 | | Freed-Hardeman College | 53 |
| 61 | | Arkansas State Teachers | 80 |
| 67 | | Arkansas State (Beebe) | 77 |
| 72 | | Freed-Hardeman College | 61 |
| 61 | | Southern Baptist | 68 |
| 65 | | Henderson State | 85 |
| 48 | | Southern State | 60 |
| | | (NAIA Tournament Little Rock) | |

Little Pete Stone prepares to hook one against Ozarks as defenders look on. The Bisons lost a close one 55-44.

Fred Massey drives for the rebound as Pete Stone pops one from outside the circle.





It appears as if Gerald Casey is going to make an easy layup. Don't goof, Gerald! The Bisons lost this one in two overtimes to Beebe 77-67.

Coach Groover gives those last minute tips to his boys before they take the court.

One outstanding feature about our team is that while they didn't have a winning season, they were in every ball game. Never was the score overwhelmingly lopsided and many times only the mistake of too many fouls or a hasty miscue separated them from their opponents. Remember the night all but four of the team fouled out against Beebe in that thrilling double over-time. Remember how sweet that first win was against Ouachita when Keith Boler was carried off the court for producing the two winning field goals. These victorious moments will always be remembered more than the defeats as time flows on.



Walton Weaver stretches his lengthy form over an opponent to capture a rebound as Harding defeated Arkansas A and M 75-66.





Dale Flaxbeard
2nd base.



Catchers Buddy McKee and Bill Stafford show throwing form that cut down many a base runner.



Vernon Massey
1st base.



Coaches Berryhill and Olree, give last minute instructions that may win the big ball game.

Baseball Provided The Spring's Delight

Harding athletes looked forward to spring with warm anticipation as they aspired to be on that baseball squad that was predicted to have a very successful season. Twenty years before "Preacher" Roe had led another well-known Harding team to the state championship under the guidance of Coach Berryhill. Now after a period of inactivity, the same coach was around with a team just as "raring" to take the field. Competition was keen for every position as some forty-five aspirants reported to the practice field. The first game was against Southern Baptist on April fifth, and this started a twenty game agenda that provided the fans with many anxious moments and the team with growth under pressure. Bright red, blue, and gray uniforms were the pride of the Harding diamond, and constant determination was the greatest trait of each individual player.

Don Johnston
Outfielder



Harold Norwood
Outfielder





Third-Baseman mighty Dick Johnson takes his cuts from the wrong side.



Head Coach M. E. Berryhill

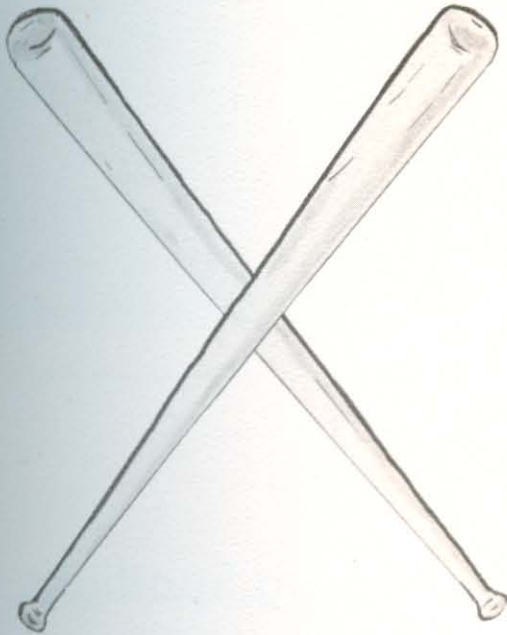

Doyle Wood, Joe Hightower, and Garrett Timmerman provided the Bisons with their mound crops.

Huel Evans puts on the brakes at third, but too late as Phil Futrell applies the tag.





Bubba gets away on a good one of 19.6 in meet with Henderson State.



INTERCOLLEGIATE TRACK SCHEDULE

| | | |
|----------|--------------------------------------|--------------|
| March 15 | Southwestern | Memphis |
| March 22 | Hendrix & Henderson State .. | Conway |
| March 24 | Ark. State Teachers College .. | Conway |
| April 10 | Ouachita | Arkadelphia |
| April 23 | Ark. Tech. and Ouachita .. | Russellville |
| April 25 | Ark. A&M, Ouachita, ASTC .. | Conway |
| April 30 | Ouachita | Arkadelphia |
| May 2 | Hendrix and Ouachita | Conway |

The fresh smell of clover, the return of the robin, and the warm spring weather found a group of twenty boys burning up the cinders behind Rhodes Field House. The Harding intercollegiate team began workouts in the gymnasium long before the weather was warm enough to practice outside. Mainstay of the Bison track squad was Roger "Banister" Brown who thrives on the longer races. His aids were Fred Massey and John Van Winkle in the distance runs. Dash men were Ed Hightower and Bubba Davis, and the field events were handled by the Vanderpool twins along with Jim Citty and Jack Rhodes. What the cindermen from Harding lacked in ability and depth, they made up for in determination and drive.

Track Successfully Enters The Spring Spotlight

Tireless Fred Massey beats down the cinders to catch opponent.





Roger shows his heels as he pulls away from pursuing ASTC miler.



Bubba put out just a little more and you will catch him!

Joel Gardner and John Vanderpool climb to new heights with the pole.



Here they come down the straight away, Bubba Davis holds second behind opponent.





LaRue Whitlock -

Cheerleaders -- Our Spirit Boosters

Regardless of how polished a team is on the basketball floor, the baseball diamond, or the track, they need that indispensable support from the fans. The Harding athletic teams can always count on this kind of backing with the help from its ever-loyal and hard-working cheerleaders. These six girls were elected by the whole student body on the basis of their all-round ability and personality both in or in front of the crowd. Always the life of the spectators, they were constantly working up new yells and planning better ways to raise the spirit of Harding fans whether the Bisons were winning or losing. The sextette could be seen serving as hosts to visiting teams and their cheerleaders in true Christian sportsmanship.



Judy Johnson

What do you want? Baskets. What do you want? BASKETS.



Faye Berry

Margie Clark

Barbara Melton



Carolyn Davis





INTRAMURALS

Team sports . . . individual competition . . . club and class tournaments . . . two semesters of physical education . . . these give Harding a well-rounded athletic program in both varsity and intramural sports in which ninety per cent of the students participate.



Intramural Champs, Harvard. FRONT ROW: Conway Sexton, George Treadway, Ron Bennett, Mike Maple. BACK ROW: Ed Morphis, Ken Vanderpool, Fuzzy Weatherwax, Gerald Griffith.



Allstars. FRONT ROW: O. Hilburn, D. Johnston, G. Shriver, D. Flaxbeard, G. Treadway, H. Evans, C. Sexton. BACK ROW: J. VanWinkle, G. Gurganus, E. Gurley, J. Ebker, P. Huff, R. Knight, J. Hazelip, C. Downs, K. Vanderpool, NOT PICTURED: G. Timmerman.

Volleyball And Ragball

Downs and Knight match spikes at the net in rigorous contest.



Volleyball stimulated the intense interest of many eager netmen. Well-matched teams fought vigorously as the ball was volleyed back and forth in hotly contested matches. When every team had played its course of games, however, Harvard held the trump card and won the school crown. To terminate intramural competition the Western all stars fought off the serging men from the Ivy League to preserve victory. The regenerated Faculty made the younger underclassmen look like men of yesteryear with superb setups and spikes and walked off with the class tourney; and by fighting off determined opposition, the dauntless Sigma Taus earned the coveted club championship to bring to an end another thrill-packed volleyball campaign. The Sub-Ts won the club ragball tournament after surviving a hectic schedule.

Nice try, Don, but Owen is away in Sub-T vs. APK ragball game.





Club Volleyball Champs, Sigma Tau Sigma. FRONT ROW: Bill Smith, Harold Tandy, Gerald Ransom. BACK ROW: Jerome Barnes, Joe Hunnicut, Wally Colson, Ken Vanderpool, John Hazelip, Calvin Downs.

Huel Evans finds a gaping hole and slides through in do-or-die ragball clash.



Brought Many Participants

Club Ragball Champs, Sub T-16. FRONT ROW: Bob Wallace, Dick Johnson, Garrett Timmerman, Bill Stafford, Buddy McKee, Roy Vanderpool, Harold Vanderpool. SECOND ROW: Wayne Evans, Glynn Shriver, Jack Baldwin, Ed Hightower, Bud Barrentine, Dale Flaxbeard, Bubba Davis, Jim Brown, Bob Wallace, Sam Kitching, Bill Newton. BACK ROW: Cliff Ganus, Bob Silvey, Joe Hightower, Rayburn Knight, Bob Jones, Bill Belue, John Vanderpool, Wayne Arnold, Don Johnston, Bill Starling, John McLain, Archie Isom, John Thornton.

Garrett Timmerman cuts back behind the blocking of Ed Hightower as Sub Ts defeat Alpha Phis in thrilling 7-6 contest.



Ed Brewer wins race to the plate with Ralph Odom. R. B. Barton looks on.

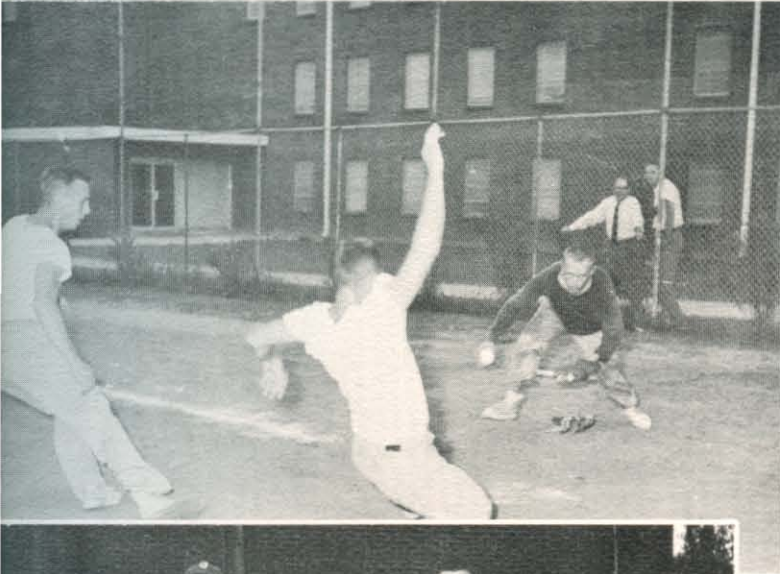

Too late Ralph, Herb's just too fast for you young fellows.



Intramural Champs, Chicks. FRONT ROW: Bobby Lacy, Ray Guinn, Bill Belue, Ed Hightower, John McLane. BACK ROW: Tony Pippen, Gerald Casey, Harold Valentine, Boo Waites, Glen Shriver.

Sub-Ts, Club Champs. FRONT ROW: W. Evans, K. Boler, B. Stafford, B. Johnson (Mascot), J. Brown, D. Johnston, B. Belue, E. Hightower, D. Flaxbeard, G. Shriver. SECOND ROW: B. McKee, A. Isom, H. Norwood, D. Johnson, G. Timmerman, B. Barrentine, B. Davis, J. McLane, J. Baldwin. BACK ROW: B. Newton, J. Vanderpool, R. Vanderpool, R. Knight, J. Baldwin, W. Weaver, B. Wallace, T. Knight, J. Hightower, J. Jones, W. Arnold, T. Wofford, B. Jones, H. Vanderpool, C. Ganus.



Softball And Other Minor

Softball started almost with the opening doors of the fresh fall term as the "never say die" faculty of Harding College captured the class tournament behind the fireball slants of Professor Bob Meyers. With the beginning of the regular intramural league, the crack of ball against leather could really be heard. No one went undefeated during the multi-team tussle, but the Chicks and the Cats had the fewest reversals and won their respective leagues. In the school playoff the Chicks proved equal to the occasion to rap the Cats.

An all-star game ended the season which was inaugurated with moments of spectacular play. The Texas league belted the Southern league 5-1. Big names repeatedly on the field or at the bat were Dick Johnson, Cliff Ganus, Joe Hightower, Tom Eaves, and Don Johnston. In the popular club tournament the Sub-T 16 team barely edged out a determined bunch of Frater Sodalis softballers 7-5 to win the meet.



Softball All-Stars. FRONT ROW: Ray McAlister, Bill Diles, George Treadway, Jim Brown, Doyle Wood, Gerald Casey, Ed Hightower, George Gurganus, Bill Belue, Harold Norwood. BACK ROW: Vernon Massey, Joe Hunnicutt, Tom Eaves, Fuzzy Weatherwax, Phil Watson, Keith Baler, Joe Hightower, Garrett Timmerman, Don Johnston, Jim Adkins, Dick Johnson, Pete Stone, Jim Shurbet.



Fireballing Bob Meyers starts motion, gets set for the forward motion and follows through in one of his perfect deliveries.

Ken Vanderpool continued his record - breaking exploits with a new mark of 356.



Sports Start Year

Looks like he is laying the wood on that little spheroid. It will go farther than the Navy's Vanguard rocket by quite a few feet.





Western captain John McCoy presents Football Queen Ann Thompson with her bouquet as Attendant Jane Wade looks on.



Football All-Stars. FRONT ROW: Delano Waters, Jerry Figgins, Sam Kitching, Bob Fletcher, Clifford Sharp, Mavis Baldwin, Dave Meadows, Jerry Mitchell. BACK ROW: Steve Rhoton, Bill Davenport, Jim Farley, Paul Huff, Huel Evans, John McCoy, Tom Jenkins, Curry Peacock.

Football Provides Top

Quarterback Huel Evans, outstanding back.



End John McCoy, outstanding lineman.



Eight-man tackle football, in its third year, produced some of the greatest thrills ever. Some fifty young and eager gridiron aspirants answered intramural director Cecil Beck's call. Harding's ironmen, made up primarily of freshmen, were divided up into four squads of pigskin fury. The regular season commenced after a three week training period with a single round-robin. Arkansas gathered early season glory as they applied, the stopper to Oklahoma's challenging Sooners in a 12-7 victory. Galloping Bob Fletcher looked to be a walkaway for the season's outstanding back until Huel Evans and company put a halt to the title bound Hogs in the postseason playoffs, 13-0 and 20-0. The campaign produced some top stars such as John McCoy, Jim Borden, Jerry Mitchell, Bob Fletcher, Huel Evans, Paul Huff, and Tom Jenkins. The *Bison* All-Star classic, which has been the traditional contest everyone eagerly awaits since its beginning back in 1955, held every fan welded to his seat to the final whistle. The West defeated the stubborn Eastern squad 7-0 with Huel Evans scoring the only touchdown. Evans and McCoy were awarded the outstanding player trophies for their efforts. Ann Thompson, who was elected by the players, was crowned queen by Dr. Joe Pryor to bring to an end another exciting page in Harding's football history.



Hurray pull him off! Two unidentified players provide melee on ground while Tom Jenkins, 31 Alvin Cashon and Jim Borden, 25, look on.

Attraction During Fall



Oklahoma, League Champs. FRONT ROW: Bob Silvey, Dale Flaxbeard, J. C. Bains, Jerry Mitchell, Clifford Sharp, Dave Meadows. BACK ROW: Tom Jenkins, Jim Holloway, Jack Baldwin, Nolan Sonnier, John McCoy, Alvin Cashon, Huel Evans, John VanWinkle.

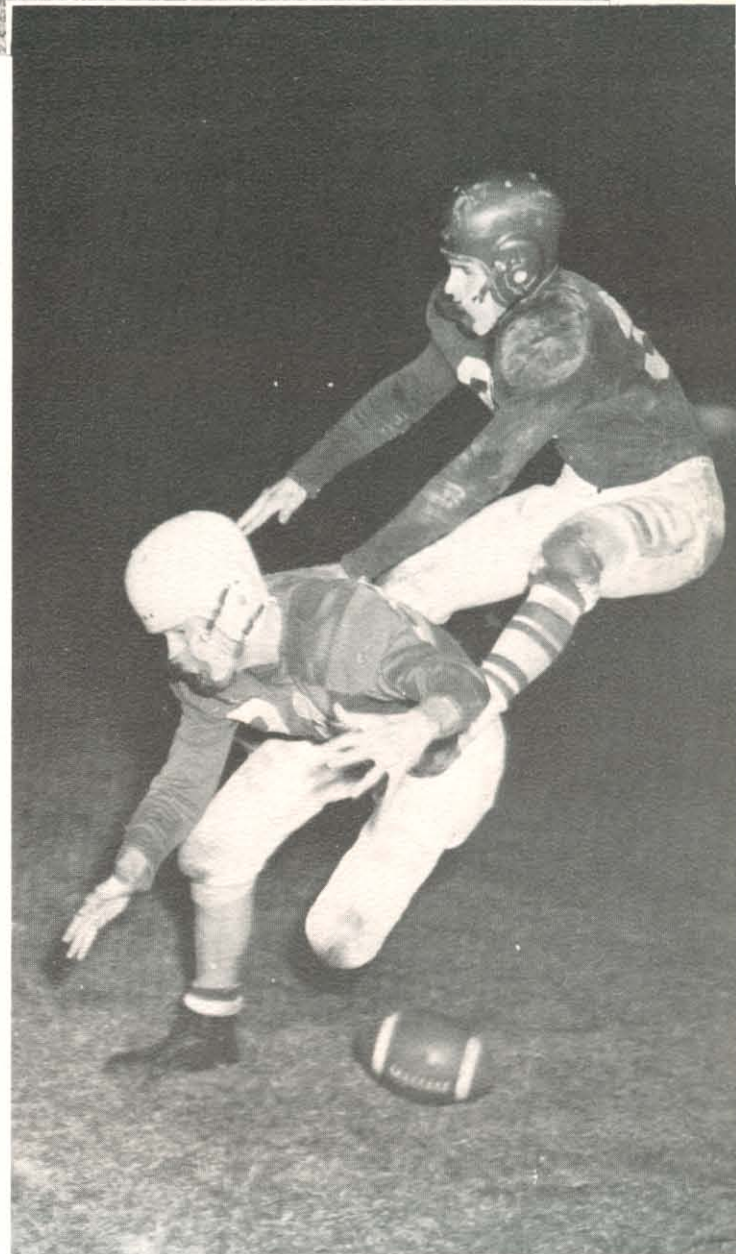

Bob, this is football, not horseback riding That football can be pretty elusive at times.



Major League All-Stars. FRONT ROW: Rayburn Knight, Jim Adkins, Glen Shriver, Huel Evans, Dale Flaxbeard, Vernon Massey, Rodger Williams, Ralph Austin. BACK ROW: Joel Gardner, Larry Peebles, Wally Colson, John Richert, Ken Vanderpool, Bobby Carr, Jack Baldwin. NOT PICTURED: Allen Armstrong, Dale Porterfield, Wendell House, Bob Kissire.

Basketball Crowns



Major League Champs. WILDCATS: Jimmy Adkins, Glen Shriver, Ralph Austin, Roy Vanderpool, John Hazelip, Jim Lewis, J. R. Bailey.

Instructor Cecil Beck never divided up some worthy participants so equally for an intramural tournament. Twenty teams composed two leagues who adopted the names of Southeastern and Southwestern conference. With the sound of the first referee's whistle it was a scorching race to the final school championship struggle between the winners of each respective conference. The Longhorns were denoted as owners of the school title by virtue of their sound trouncing of the Southern league's Wildcats by the score of 53-43. All-Star teams were chosen from the two conferences to be represented in Harding's annual Bison All-Star classic that rolls around each year as the climax of the dribble campaign. The Southwestern league proved the more well-balanced and succumbed the Southern league by the narrow margin of 81-69. Rayburn Knight was awarded the outstanding player award for his night's brilliant efforts as he sank 20 points.

Outstanding player of the Bison All-Star game, Rayburn Knight, accepts trophy from sports editor Garrett Timmerman.

Minor League All-Stars. FRONT ROW: Ronnie Bennett, George Yue, Mavis Baldwin, Harold Tandy, Jeriel Summitt, Ed Chookshank, Ralph Madden. BACK ROW: Jerry Jones, Wayne Arnold, Jim Holloway, Don Helms, Richard Carter, Neil Stotts, Jerry Figgins, Eldridge McFadden.





Sharpshooter John Richert propells one goalward for the South.

Ken handles that ball like a yoyo, doesn't he Jack?



The Winter Season



It's a fight for the ball in the battle of giants as they tipoff under the goal.

Leading intramural scorer, Huel Evans, prepares to bucket one for the Southwestern League as they defeated the Southeastern League in the Bison All-Star classic.





ABOVE: Baseball All-Stars. FRONT ROW: Sims Dailey, Garrett Timmerman, Dick Johnson, Phil Futrell, Harold Norwood, Marsh Goodson. BACK ROW: Glen Organ, Bill Stafford, Vernon Massey, Paul Huff, Don Johnston, Joe Hightower, Kelly Randolph. NOT PICTURED: Keith Boler. **RIGHT: Baseball Champs, Cards.** FRONT ROW: Garrett Timmerman, Glen McNeese, Conway Sexson, Marsh Goodson. BACK ROW: Keith Boler, George O'Neal, Ray Murray, Kelly Randolph. NOT PICTURED: Jerry Mitchell, Dick Coxsey.



Baseball And Track End

It happens every spring! The men of the diamond highlighted the spring athletic agenda. The slap of leather and the crack of bats drew enough hardy participants to compose two leagues — a major and a minor circuit. Both leagues sported five well-matched nines of unusual caliber and poise. The Cards of captain Marsh Goodson finished in the driver's seat with a 4-1 record, followed by the Braves who posted a 3-2 mark. In the lower league the Harding Academy was almost invulnerable in their march to the pennant. An all-star game followed the regular season and featured such names as Joe Hightower, Don Johnston, Dick Johnson, Bill Stafford and Keith Boler. Hightower captured a 1-0 pitchers' duel from Garrett Timmerman to climax the season.



LEFT: Look what I found Don. Harold Norwood calls balls and strikes behind catcher Bill Stafford in tightly contested All-Star tilt. **LOWER LEFT: Minor League All-Stars.** FRONT ROW: Ben Camp, Don Berryhill, Timmy Rhodes, Bob Tiffin. BACK ROW: Bill Moore, George Treadway, Homer Wright, Gerald Casey, Robert Kissire, Gerald Ransom. **BELOW:** Cecil and Dewey talk over the latest gossip while enjoying the daily diamond affray.





Track-Field Champs, Sub T-16. FRONT ROW: John VanWinkle, Dick Johnson, Bill Jqhnson, Sam Kitching, Ed Gurganus, Willard Davis, John Thornton, Don Johnston, Dale Flaxbeard. SECOND ROW: Harold Vanderpool, Bob Mitchell, Wayne Arnold, Don Stringer, Don Humphrey, Bob Wallace, Lee Winters, John Vanderpool, Harold Norwood, Keith Boler. BACK ROW: Herb Dean, Bill Stafford, Jack Baldwin, Roy Vanderpool, Ed Hightower, Joe Hightower, Garrett Timmerman, Cliff Ganus

Thrill Of Intramural Sports

Track and Field Day provided a grand climax to the year's intramural sports program. Nine school records fell before the keen competition offered by a record number of participants. Roger Brown, who has established himself as Harding's "Iron Man of the Cinders," won the individual scoring trophy with twenty-two points. Roger lowered the century mark to a creditable 10.0 seconds and won his specialities — the 440- and 880-yard dashes and the one-mile run. The Sub T-16 social club, paced by Harold Vanderpool and Ed Hightower, placed first in team standings with a total of 61 points.

Harold Vanderpool pours on the steam to take first place in the high hurdles. Pursuing is Bill Path.



ABOVE: Mohican relay team composed of Bill Path, Jim Atkins, Norman Dykes, and Dwight Smith won the 440 yard event. **BELOW:** Roger Brown shows last second spurt which put him past Bill Path to win the Century race in a record breaking time of 10.0.





Volleyball becomes a "stretching" contest.



Virginia is all set to send the ball back over the net.

Kirsten comes to the aid of teammate in a tough battle.



Interest High

An innovation of the women's intramural program was the formation of the Women's Recreation Association with 85 charter members. The WRA has assisted in promoting and conducting the intramural activities.

A fall program of softball and tennis was carried on in spite of the rain and the "flu." The Jets under the guidance of Ruthie Anderson and Louella Wilson defeated the Rockets, Sputniks and Comets to round out a perfect record as Jeanne Hockett added to the "Jet-age" by collecting a homerun each game. Edna Lamberson edged out Virginia Borden to reign victorious in the tennis tournament.

Intramural volleyball was better than ever. Veterans Kendrick, Wilson, Calvert and Baker formed the basis of the victorious team. Club volleyball

Woodie's our expert in knocking homeruns in indoor softball.



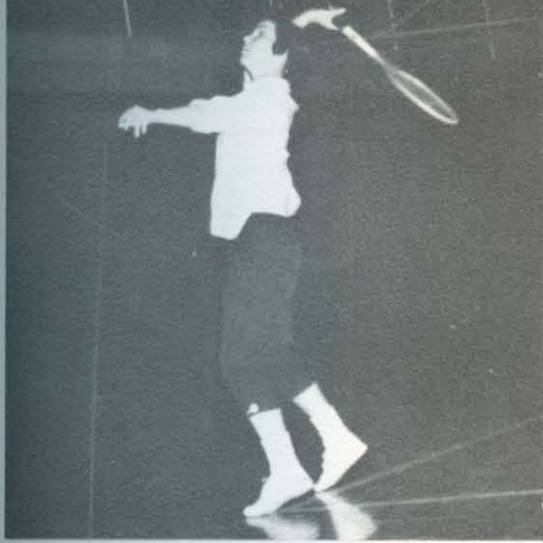

Edna exhibits her serving style.



Bernice Waggoner illustrates good guarding techniques.

In WRA

received a jolt when an Independent team composed of 2 students, 2 secretaries and 3 teachers defeated four opponents including the powerful KKK and Kappa Phi teams to win the tournament.

The basketball season brought forth an undefeated team composed of Hockett, McKay, Anderson, Prysock, Gaskill, Fry, Bowman, Betts and Sweet. Members of the WRA officiated all the basketball games including the All-Star game.

The individual events were well contested. Calvert defeated Anderson in the finals of shuffleboard, and from the 42 students in ping-pong singles, Asako Kakehi outlasted Carol Robertson to emerge as champion. Excitement ran high on Track and Field day as the WHCs tried to keep their first place in club events won in '57.

Glenda made her way to the top in shuffleboard singles with a broken leg.



Ruthie is off the floor in attempt to pass the ball.







PUBLICATIONS
ORGANIZATIONS
ACTIVITIES

Service



Student Council. Ron Bever, Kiuko Yokomori, Wayne Arnold, Sue Paxson, Leon Clymore, Sallie Turner, Bill Floyd, Glenn Parrish, Peggy Watson, Dean Priest, Betty Clark. NOT PICTURED: Jim Borden.

Student Council-Spirit and Activity

Spirit and Activity — these two words characterize the 1957-58 Student Council. The year started off with high speed even before the opening of school with the early arrival of the officers, the setting up of the information booth, supplying guides for new students, and giving out name tags previously prepared for each student.

Activity was constant throughout the year beginning with the get-acquainted parties for new students and the watermelon feast for all during the

first week, and continuing with class elections, regular Saturday night movies, guides for visitors on campus and various intercollegiate sports' activities.

Spirit was evidenced in the planning of and participating in many all-school events, such as the Tacky Halloween Party, the Christmas caroling, the Spring Party, and Twirp Week. The Council organized the student body vespers held outside each Thursday night and the first pep club at Harding in many years.



Cabinet. SEATED: Martha Tucker, Mary Dunn, Glenda Calvert, Kay Wilson, LaVonne Thompson. STANDING: Benny Porter, John Wilson, Bill Diles. NOT PICTURED: Dick Hawkins, Bill Stafford, Harold Vanderpool, Otis Hilburn.

Officers. Bill Floyd, Sallie Turner, Glenn Parrish.





Student N.E.A. ROW ONE: C. Davis, N. White, M. Davis, D. Putman, L. Thompson, D. Jones, Mrs. Cathcart, G. Claunch, L. Parks, A. Smith, E. Travis, A. Richardson, J. Johnson, E. Cheek. ROW TWO: J. Read, J. Helm, V. Linam, R. Kendrick, B. Ethridge, C. Trent, D. Wise, G. Shewmaker, J. Patten, N. Starr, H. Earls. ROW THREE: N. Walters, L. Cutts, B. Neill, F. Conley, B. Childs, E. Mills, M. Dunn, E. Robinson, C. Watson, E. Owens, C. Thompson, T. Watson, M. Tucker. ROW FOUR: E. Lamberson, J. Jennings, G. Browning, R. E. Pitre, D. Way, R. Bailey, B. Diles, E. Knore, J. Mobley, M. Caudle, A. Seay. ROW FIVE: C. Downs, G. Timmerman, J. Ebker, P. Grubbs, J. Ryan, N. Stotts, D. Dahlgren, H. Roberts, O. Murphy, B. Schales.

Student NEA Provides Professional Preparation

Always one of the most active organizations, the Student NEA sought to channel student interest toward the teaching profession. Activities were initiated by a membership drive, climaxed with an adaptation of the TV program, "This Is Your Life." The result of the drive was 130 members, composing the state's largest chapter. The NEA

met twice each month for programs that included visiting speakers, panels, and films. Under the capable guidance of Sponsor Ed Sewell, the varied programs showed the careful planning designed to create a professional interest. The highlights of the year were the fall luncheon and spring convention in Little Rock.

NEA OFFICERS: Jack Ryan, V.-Pres.; Garrett Timmerman, Pres.; Rosemary Kendrick, Sec.-Treas.; LaVonne Thompson, Rep.

Mr. Brown of the White County Training School was a guest speaker at one of our regular bi-monthly meetings.





Calvin Downs, Editor

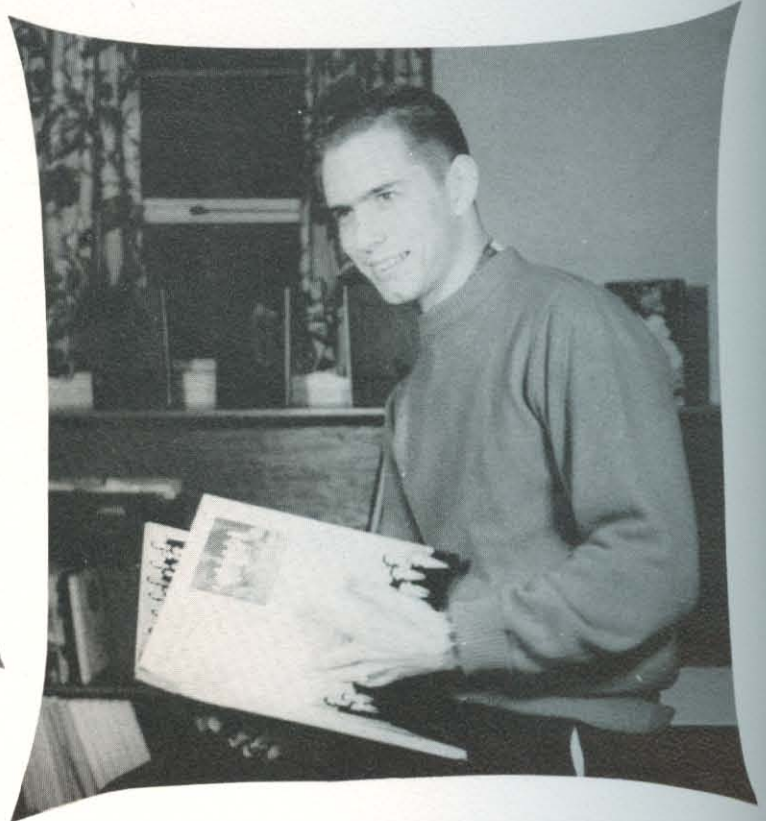

Pat Teague, Bus. Mgr.

The Petit Jean -- A Panorama Of Memories

To express the panorama of life on our campus, the 1958 *Petit Jean* intricately wove a pattern of coveted memories, telling vividly a year's story of Harding College.

The nature of our college led us to choose the theme: "Christian Education is Complete Education" . . . and out of the *Petit Jean* office came the

layouts, the copy and the photographs . . . molded to show a year different from all the other years.

Out of our warehouse of memories came a record of change, new ideas and new leadership . . . a record of Harding's entrance into a new era of growth.

Petit Jean Staff. FIRST ROW: Loretta Icenhower, Patsy Parker, Joe Hightower, Joe Pryor, Sallie Turner, Mozelle Telchik. SECOND ROW: Marilyn Davis, LaVonne Thompson, Shirley Cox, Mary Dunn, Dortha Putman, Doris Sue Jones, Jackie Jones, Margaret Hardy, Martha Tucker, Pat Forsee, Hilda Earls, Judy Johnson. THIRD ROW: Sandra Disch, Garrett Timmerman, Kay Johnson, Pat McKay, Glen Browning. FOURTH ROW: Rosemary Kendrick, John Milton, Charlene Harris, Dick Mock, Pat Sutherlin.



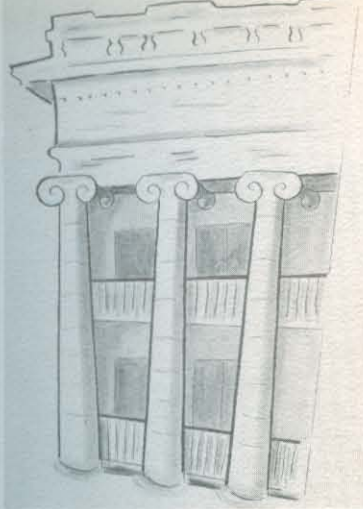

ABOVE TOP: The planning began in the early spring. Mr. Red prepares to shoot the Ad Building. ABOVE LOWER: Work, work, and more work, but it's fun. LEFT: Heywood goes everywhere and does everything to get pictures. RIGHT: Relief comes at last when the yearbook is completed.



TONY PIPPEN, Editor



DAVE MacDOUGALL, Bus. Mgr.

The Bison -- Our Weekly Recorder.

The sudden rush to the Student Center on Thursday . . . the looks of satisfaction . . . were a rich reward for the hours spent in publishing the weekly *Bison*. Each week had its periods of doubt . . . frustration . . . and even horror . . . but finally there was a sense of achievement on Thursday.

Working on the *Bison* was just as interesting and educational as class work; it includes writing,

copy reading, proofing, meeting deadlines, and selling advertisements.

Not only does the *Bison* inform and entertain the students and faculty but each year the staff also sponsor an All-Star Football game and an All-Star Basketball game. This year was closed with a banquet at Camp Wyldewood.

Bison Staff. FIRST ROW: Garrett Timmerman, Dave MacDougall, Tony Pippen, Jim Shurbet. SECOND ROW: Barbara Melton, Jackie Jones, Margaret Hardy, Pat Forsee, Naomi Walker, Hilda Earls, "Peachy" Hightower, Hideko Kobayashi, Pat Sutherlin, Sue Gary. THIRD ROW: Sharon Wylie, Lynn Merrick, Martha Tucker, R. E. Pitre, Alfred Couch, Raleigh Wood, Will Parker, Fay Conley, Mary Ann Getter, Pat Huckabee, Grace Davis, Mozelle Telchik.





ABOVE TOP: Tony plans his work at the print shop. ABOVE LOWER: It takes a lot of workers to compile a **Bison**... LEFT: Mike Canoy develops all kinds of pictures. RIGHT: Although it looks like play, it wears out the tongue to lick all those stickers.





Efforts Of Student

Circle K. Don Edwards, Moody Barrentine, Leon Sizemore, Doug Totty, Wayne Cooper, Roger Dinning, Dan Dalgreen, Bill Dismuke, Bill Morgan, Jack Ryan, Raleigh Wood, Jim Gaskill, Calvin Downs, Rudy Diderich, R. E. Pitre.

3:00 p.m. . . . 9:00 p.m. . . . 12:00 a.m. . . . no matter what time of day or night the CIRCLE K CLUB members were at the train, bus, or the parking lot to meet students returning to school. Moving in was easy with them there to carry those big trunks and boxes. After the school year had settled into its normal routine, Circle K began its drive for new members with fifteen being added to the club. Our club has had the distinction of providing the governor and secretary of the Mo-Ark district for the past two years.

Van Gogh . . . Rembrandt . . . Grandma Moses . . . these are some of the painters you might see at the annual costume party of the BIJUTSU CLUB.

This club has as its aim the promotion of interest and study in the visual arts on the campus. Other activities range from sketching trips to a "white elephant" Christmas party.

To promote greater social relations among Harding veterans . . . to help freshmen or transfer veterans adjust to college life . . . these are the objectives of the VETERAN'S ASSOCIATION founded at the close of the 1956-57 school year. In serving the school, this club has provided a list of blood donors and blood types of their members to the Student Association for use in emergency cases.

Bijitsu. FIRST ROW: Wiley Parker, Ottis Hilburn, Linda Parks, Elizabeth Mason, Will Parker. SECOND ROW: Billie Butler, Martha McKee, Annette McDougald, Darrel Alexander, Kay Wilson, Gayle Claunch, Susie Mochizuki, Jo Wilson.



Veteran's Association. SITTING: Ernest Wright, Dick Miller, Bob McKenzie, Warren Guntharp. STANDING: Benny Porter, Neil Durgin, L. M. Stephens, Raymond Smith, Jack Campbell, Dee Kingsbury.



Organizations Offer . . .

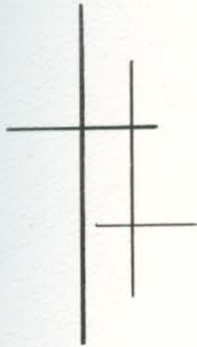

Big Sisters. SEATED: Carole Thomas, Shirley Venable, Sue Smith, Sandra Disch, Carolyn Brookshier, Jeanine Knowles, Pat Forsee, Mary Redwine. STANDING: Ann Bobo, Nancy White, Earlene Shewmaker, Faye Berry, Iris McElroy, Fay Conley, Anita McEachern, Linda Bennett.

After corresponding with the freshmen girls all summer and answering their questions about life at Harding, the BIG SISTERS were indispensable at the beginning of a busy school year. Before the rest of the students arrived, they were already on hand to greet the new girls and make them feel at home. Sponsoring the dormitory Christmas parties was another of their activities.

Doing benevolent work at Christmas . . . acting as hostesses at college-sponsored events . . . The HARDING BUSINESS WOMEN'S CLUB was organized in the fall of 1956 among women of the

faculty and staff as a social and service organization with the allied purpose of self-improvement. Its monthly meetings feature programs both by its own members and by speakers from the business and professional world.

Sincerity . . . integrity . . . high standard of ethics . . . these are the goals of every member of PI GAMMA PSI, the new accounting organization on campus. Speeches from professional men, panel group discussions, and films stimulate interest in the accounting profession.

Women's Business Club. SEATED: A. Risinger, K. King, I. Johnson, L. Smith, B. Waggoner, M. A. Harris, T. Bell, E. Tucker, M. O'Banion, J. Johnson, I. Pickens. STANDING: A. Baldwin, C. Hart, W. Beckett, J. Jenkins, M. Dean, M. Teague, L. Slatton, L. Byerley, M. Jacobs, M. French, E. Lawrence, P. Young, M. Miller, N. Tyler, D. Rogers, B. Simmons, C. Anderson.



Pi Gamma Psi. ROW ONE: Bill Beeson, Bill Morgan, Jackie Jones, Bill Cox, Carroll Beeson. ROW TWO: Gerald Hunnicutt, Pat Bell, Doug Cloud, Al Couch, Charles Mays. ROW THREE: Joe Olree, Don Rusk, Don Helms, Bill Dismuke, James Weatherwax. ROW FOUR: John Milton, Mr. Underwood, Dr. Hedrick, D. L. McEntire, Bill Jacques.





Dactylogy. FIRST ROW: H. Gentry, J. Goins, N. Walter, J. Parrish, L. Odell, N. Hoofnagle, S. Good, J. Garrett, L. Burkett, C. Sweet, C. Anderson, B. Robertson, P. Watson, L. Cheney. SECOND ROW: C. Hawkins, B. Walker, R. Browning, V. Borden, T. Watson, N. Starr, E. Shewmaker, E. Lamberson, L. Geer, J. Hockett, R. Johnson, R. Plank, J. Knowles, M. Blake. THIRD ROW: J. Whitfield, C. Thomas, L. Robertson, V. Linam, C. Babb, S. Lauer, G. Davis, P. McKay, S. Cummings, A. Kelley, F. Conley, K. Wilson, K. O'Conner, C. Robertson, K. Yokomori. FOURTH ROW: B. Anderson, R. Hawkins, D. Starr, B. Bates, L. Stone, D. Miller, E. Land, D. Sime, H. Claude, J. LaNier, J. Moore, R. Gentry, R. McDougald, D. Kingsbury, G. Hughes, B. Stephens, G. Blake.

Opportunities For Multiple Tastes



Modern Language. SEATED: Kiuko Yokomori, Jim Phillips, Warren Snyder, Deanna Smith, Alice Stewart, Kirsten Christensen, Sue Vinther, Jeanette Harrington, J. C. Moore, Bob Helsten, Jim Eckerberg, Mozelle Telchik. STANDING: Frank Alexander, Lawrence Barclay, Jack Ryan, Leslie Burke.

During the second year at Harding the DACTYLOLOGY CLUB conducted classes for beginners, intermediates, and advanced students, chapel programs for the Negro school for the deaf, and monthly visits to the Arkansas School for the Deaf. Worship services were conducted each Sunday.

French . . . German . . . Spanish . . . these are the special cultural interests that make up the MODERN LANGUAGE CLUB. To further interests in and knowledge of foreign languages, customs and traditions is the goal of the club. Conversation was carried on in the acquired tongue of each member during the regular meetings.

Besides having interesting meetings twice a month, the CAMERA CLUB sponsored monthly photographic contests, presented a chapel program, had its annual outing, and introduced to its activities a formal banquet. All of these functions plus keen interest on the part of the members caused this to be one of the most successful years in the club's history.



Camera Club. SEATED: Donna Peugh, Carolyn Brookshier, Margaret Wolfe, Jim Phillips, Hideko Kobayashi, Pat Huckabee, Mary Blake, Betty Kendrick, Evelyn McLaury. STANDING: Ray Bailey, Bob Daugherty, Donald Richardson, Adeline Spence, Mike Canoy, Gary Blake, Robert Ford.



Northern Lights Club. ROW ONE: N. Durgin, G. Murphy, M. Presley, N. Starr, S. Williams, D. Kingsbury. ROW TWO: R. Kruse, R. Skelton, E. Owens, S. Rogers, D. Starr. ROW THREE: D. Skinner, E. Mosby, C. Robertson, V. Morris, B. Wille, N. Williams. ROW FOUR: H. Wright, J. B. McGinness, J. Lasater, D. Combs, H. Summitt. NOT PICTURED: J. Neistadt, J. Neistadt, M. Getter, K. Getter, B. Stephens.

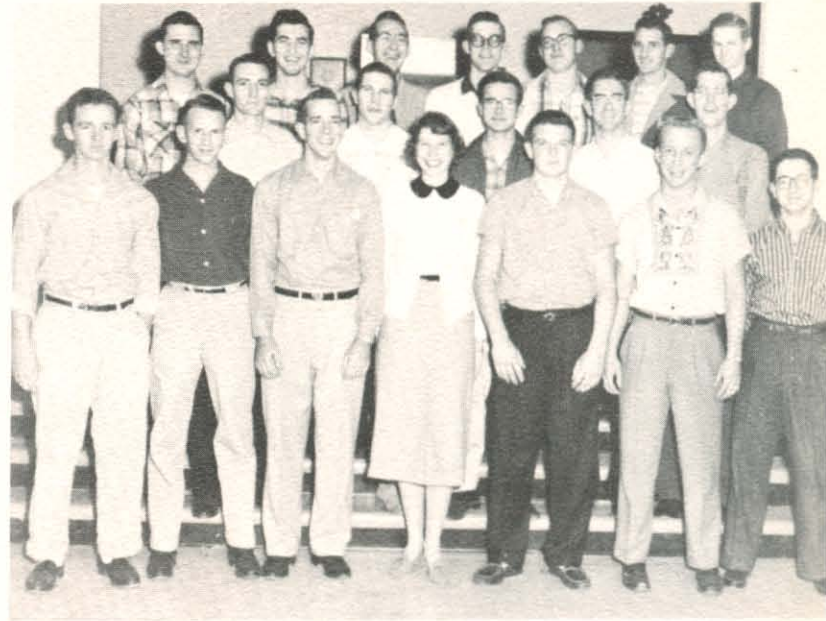

Science Club. ROW ONE: Jim Brown, Ray Skelton, Ed Hightower, Carolyn Giles, Dave Meadows, Dave Adcox, Dick Mock. ROW TWO: Joe Hightower, Bob Silvey, Gary Ackers, Harold Tandy, Gerald Griffith. ROW THREE: Robert Walls, Neal Stotts, Lyndal York, Richard Carter, Jim Eckberg, Jim Garner, Milo Hadwin.

Personal Development, Activities

The **NORTHERN LIGHTS CLUB** has as its aim the promotion of evangelistic work in the northern United States and in Canada. Each week the members meet to gain an insight into the life of the section, to discuss its particular problems, and to co-operate in formulating plans and methods to be used in their campaign.

The **SCIENCE CLUB** heightened interest in that field by interesting field-trips, bringing professional speakers to the campus, and giving programs to neighboring schools. The club sponsored the

annual science fair for high schools and made a trip to the Aluminum Company at Bauxite, Arkansas. It also presented several chapel and radio programs.

A talk by Mrs. L. C. Sears on her trip to Europe . . . a demonstration on flower arrangements by Mrs. Clyde Neal . . . a spring style show . . . these are examples of the programs given throughout the year in the **HOME ECONOMICS CLUB**. The highlight of the year occurred at the state convention when Carole Thomas was elected state president for 1958-59.

Home Economics Club. FIRST ROW: Donna Wise, Carol Mansur, Etta Mae Westbrook, Annette Hendrix. SECOND ROW: Mildred Davis, Owenita Reagan, Pat Sutherlin, Rocilla Fuchs, Clare McDougald, Marilyn Caudle, Martha Crowell, Betty Doak. THIRD ROW: Shirley Cox, Norma Widell, Dolores Rickett, Janiece Helm, Vivian Morris, Carole Thomas, Betty Neill, LaNelle Cutts, Shirley Richardson, Sandra Phillips, Lori Geer, Kay Johnson, Lawanna Sells, Pat McKay.





Each Sunday at three o'clock students gather at the Student Center and walk out to the county farm.



Mary Blake helps small deaf children to understand sign language.

Personal Evangelism And

“Lord, lay some soul upon my heart,
And love that soul through me
And help me nobly do my part
To win that soul for Thee.”

This simple prayer expresses the aim of our PERSONAL EVANGELISM groups. The traditional Monday Night meetings, periods of singing, praying, and praising God, serves as the focal point for evangelization. Students support summer campaigns in Arkansas and in the Northeast . . . teach prisoners in jail . . . visit the sick . . . and completely support a Chinese orphan. Through these groups, spiritual activities at Harding are strengthened.



Students conduct worship services for the aged at the county farm.

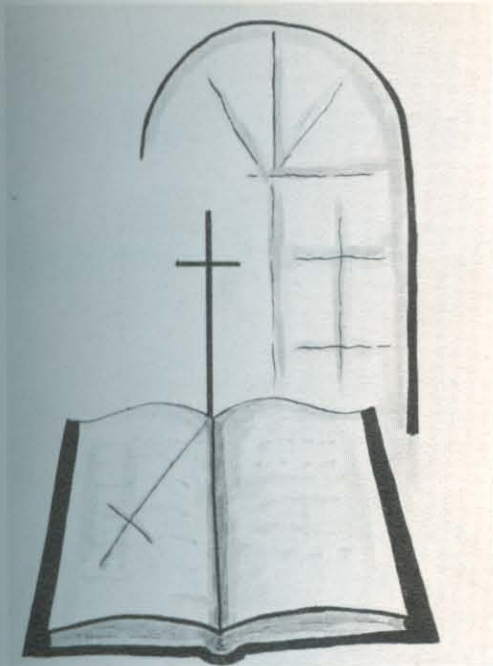

Walt Gilfilen typifies the student preacher at a congregation in Cabot.

Preachers Demonstrate Devotion

“Let no man despise thy youth . . .” More than 100 young men at Harding are taking the advice of the apostle Paul and are spreading the gospel. Between 75 and 100 congregations in Arkansas are served by these young men who are studying to become preachers, missionaries, Bible teachers and Christian workers. Other student preachers travel into the neighboring states of Texas, Missouri, and Tennessee.

There are more students majoring in Bible than any other subject at Harding. There are 109 undergraduates and 34 graduates majoring in Bible. Many others minor in Bible so that they can serve small congregations.

These students prepare to go into all the world and preach the message most vital to men.



Harding Originates First Christian College Conference



Sallie chats with visiting delegates at the Council Conference.

A First for Harding . . . a first for all the Christian Colleges . . . that was the Student Council Conference to be held among all the Christian Colleges. Harding acted as host to twenty-three delegates from Abilene, Alabama, Central, David Lipscomb, Florida, Freed-Hardeman, and Pepperdine College. The delegates began arriving early February 13 to register for the conference which lasted through noon February 15.

After the first day of discussions, a special banquet was given in honor of the delegates, and the day ended with a social hour following the basketball game with Freed-Hardeman.

Discussions of school and community relationships and integration in the Christian colleges were held on February 15. The conference was concluded with enthusiastic response from all colleges represented who voted to continue these conferences each year, alternating the host college.



Even the mild snowstorm couldn't chill the spirit and purpose of the conference.

Food, fun, and fellowship were the order for the second night of the conference.



Students Earn While Learning

To most of us the student center is a gay place where we may happily spend our leisure time. But after the girls are safely tucked away in their dorms for the night, students are busily waxing the floor and preparing for another day. Not only do they wax our floors and clean our lawns, but they prepare our meals, print our newspaper, clean our clothes, and work on the college farm.

A Christian's education is far from complete unless it is bolstered by hard, honest labor, and approximately 40 per cent of the student body find an opportunity to learn by doing in the efficient employment program headed by J. C. Moore.

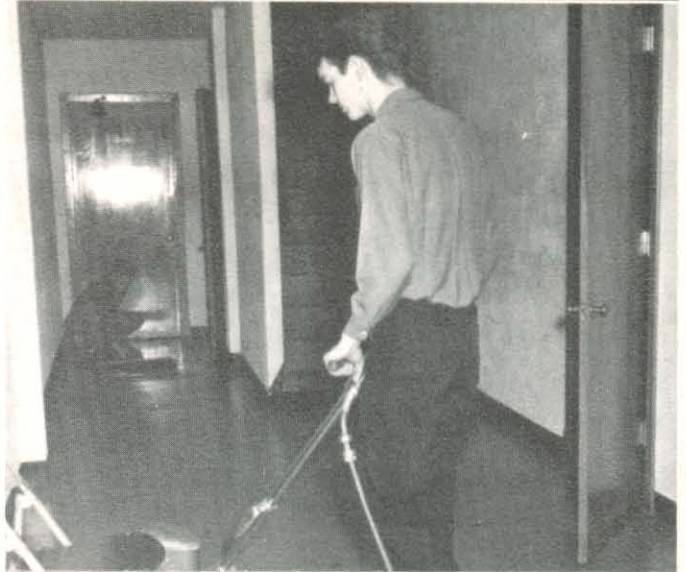

Joyce finds books fascinating as she works in the library.

Mike's waxing is easy but time-consuming.

The end of another day finds Jennie with her broom.

Doris Gaskell recleans a classroom.

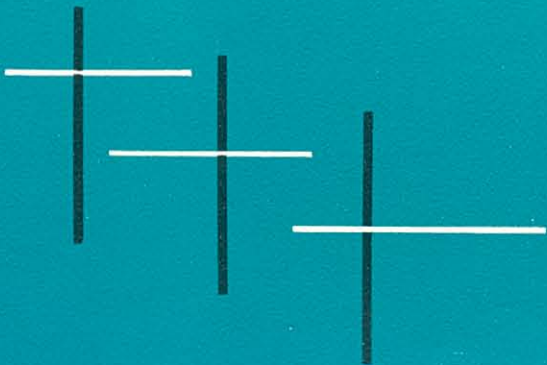



CLASSES

ACTIVITIES

ADS

DIRECTORY

Academy



Perry S. Mason, M.A., Academy Superintendent.



J. E. Berryhill, M.A., Academy Principal.

Academy Faculty And Staff



Edward Baggett, M.A., Music, Chorus, and Band; Deris Bever, B.A., Elementary School; Herbert Dean, B.A., Art; Marsh Goodson, B.A., Physical Education and coach.



Nina Harvey, B.S., Home Economics; Eloise Johnson, B.A., Librarian and English; Claudean King, B.A., Elementary School; Katherine King, B.A., Director of West Dorm.



Ellen Knight, M.A., Supervisor of Elementary School; Lois Lawson, B.S., Elementary School; Marcelene Lloyd, B.A., Elementary School; Theodore Lloyd, B.A., Science and Assistant Coach.



Inez Pickens, B.A., English; Mary Pitner, B.A., Business; Florence Powell, M.A., Elementary School; Catherine Ritchie, B.A., Mathematics.



Sidney Roper, M.A., Principal of Elementary School; Myrtle Rowe, B.A., Elementary School; Darlene Tibbles, Secretary; Hallye Vanderpool, B.A., Speech.



J. E. Berryhill

Dedication

Because you have unselfishly contributed your time and energy to further our development . . . because you have set before us a Christian example . . . and because of our admiration and respect for you, we — the Class of 1958 — gratefully dedicate our portion of the 1958 *Petit Jean* to you, J. E. Berryhill.

Mr. Berryhill poses at home with his wife, Jimmy, and Rheba Jo.





Popcorn and records are often a large part of dorm life.



Academy Life---

Like the college the Christian education offered by Harding Academy is complete in instruction, in recreation, in physical development, and in service to others. Whether it was history, science, or French, our classes were always first as we coveted higher learning. Daily Bible classes increased our appreciation of God. Chapel with its varied programs offered an opportunity for intellectual and spiritual growth. Social clubs with their outings, banquets, and pledge week initiated the major social events. Pranks of all kinds, popcorn parties, "bull" sessions, and always the "unexpected" characterized our life in the dorm. To provide our physical de-

Discussions from Genesis to Revelation take place in our Bible classes.

Rosie and Bill "feel" graduation as they measure caps and gowns.

Opportunities in music and for chorus trips made us work harder.





The rough scramble of football games provided excitement during the fall.

Rich And Varied

velopment there were assorted activities in physical education classes and a sports program of football, basketball, and track. Our pep club and cheerleaders provided strong backing for the team. We learned to serve others through the many projects in which we participated and such organizations as the Key and Library Clubs. These were supplemented by special interest organizations. Music was an integral part of each of our lives. Singing in our large and small choruses was fun while providing entertainment for others. Our life in the Academy was fun and educational.

The STAR banquet typifies one of the major functions had by each social club.

It's 10:40 . . . Let's go to the snack bar. My stomach thinks my throat's been cut.



Class Officers



Junior Officers. Bill Williams, Vice-President; DeVonne Clark, Treasurer; Mary Lea Northcut, Secretary; Timmy Rhodes, President.



Sophomore Officers. Jerry Nevins, Vice-President; Barbara Robertson, Treasurer; Tommy Bryant, President; Naita Jean Berryhill, Secretary.



Freshman Officers. Linda Risinger, Secretary; Eddy Jo Hughes, Treasurer; Lanny Casey, President; Don Mauch, Vice-President.

Preparations For The Future In Our Classes

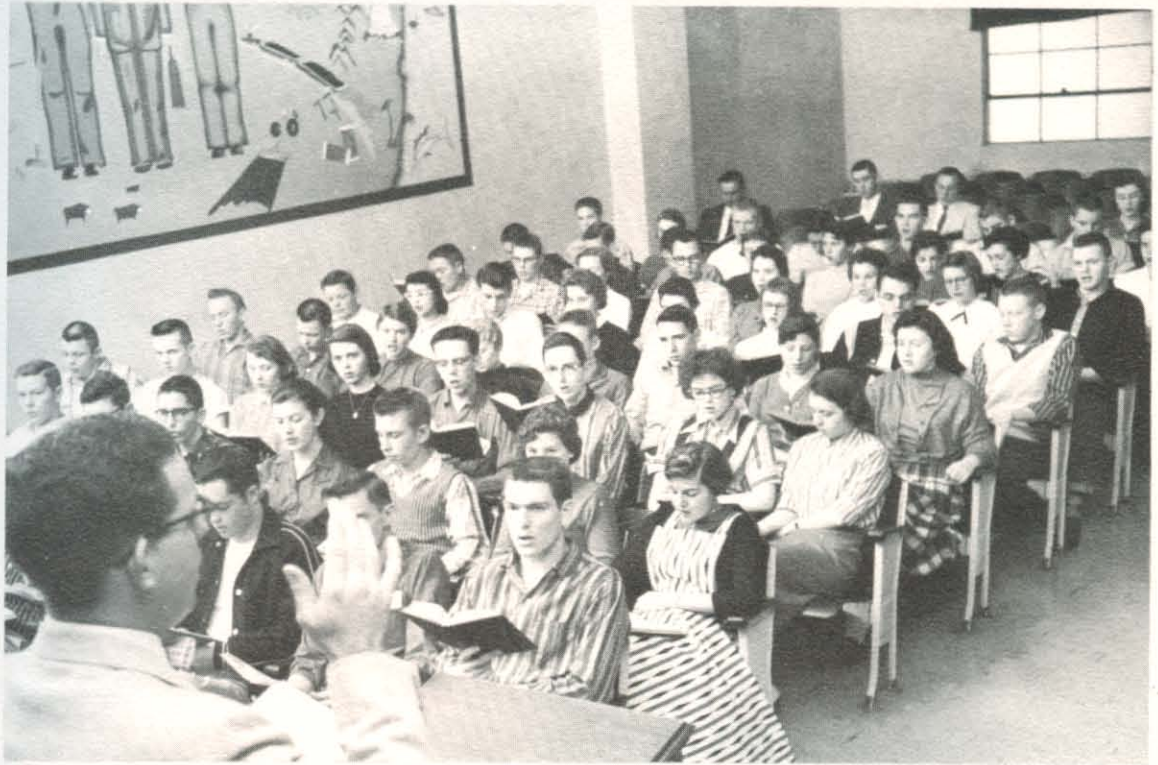

Chapel is the highlight of every day in the Academy.

One . . . two . . . three . . . kick! Exercises every day keep the doctor away.

Home Economics helps the girls learn methods of modern living.



Coach Lloyd explains a chemistry problem to potential scientist.





Senior Officers. Don Berryhill, Pat Street, Linda Simpson, Billy Mac Smith.

SENIORS



MARGARET BELL Redondo Beach, Calif.
Transfer from Redondo Union High School; Pep Club 2,3,4; Sub-Deb 3,4, Pres. 4, Vice-Pres. 4.

DON O'NEAL BERRYHILL Searcy, Ark.
Class Pres. 1,2,3,4; Dramatics Club 1,2,3,4; Sr. Play 1,2,3,4; Key Club 2,3,4, Pres. 4; K-9 1,2,3,4, Vice-Pres. 4; Beta Club 1,2,3,4; Citizenship Club 1,2,3,4, Pres. 4; Science Club 1,2; Football 2,3; Basketball 1,2,3,4; Track 1,2,3,4; Small Chorus 1,2,3,4, Pres. 4; Quartet 4; Wittiest 3; Mr. Harding Academy 4; Large Chorus 1,2,3,4.



SARAH FRANCES BURNS Sherman, Tex.
Transfer from Central High School.

WILLIAM CANNON Searcy, Ark.
Transfer from Searcy High School; ZKT 4; Large Chorus 3,4; Small Chorus 3,4; Beta Club 4; Science Club 3,4; Debate Club 3,4, Sec.-Treas. 4; Dramatics Club 3,4; Key Club 3,4; Track 4; Sr. Play 3,4.



MARILYN CLARK Orange, Calif.
Transfer from Orange High School; Small Chorus 4; Large Chorus 4; Sub-Deb 4; Pep Club 4; Library Club 4; Intramural Basketball 4.

JOHN CLAYPOOL Bismarch, Ill.
Transfer from Bismarch High School; Key Club 4; Small Chorus 4; Band 4; Large Chorus 4.

SENIORS

BILL GENE COBB

Springfield, Mo.

Transfer from Strafford High School; Key Club 4; Large Chorus 4; Small Chorus 4; Intramural Basketball 4.

RUSSELL COBB

Omaha, Ark.

Transfer from Conway, Missouri, High School; ZKT 4; Intramural Basketball 4.

ROBERT H. COPE

Searcy, Ark.

K-9 1,2,3,4; Pep Club 3,4; Science Club 1,2,3,4; Dramatics Club 1,2,3,4; Sn Play 2,3,4; Basketball 4; Track 4; United States Senate Page April '55.

LAWRENCE C. DEAN

Searcy, Ark.

Football 1,2,3; Basketball 1,2,3; Track 1,2,3; Key Club 4.

REAGAN DEAN

Oakland, Calif.

Transfer from Stockton High School; Vikings 2,3,4, Vice-Pres. 3; Track 3,4; Football 4; Basketball 3,4; Science Club 4; Key Club 4.

DALE ESSARY

Jonesboro, Ark.

Small Chorus 3,4; Large Chorus 3,4; Band 1,2,3,4; K-9 1,2,3,4, Reporter 4; Student Health Assn. 1; Key Club 4; Beta Club 1,2,3,4; Science Club 1,4. *

JOYCE FLAKE

Little Rock, Ark.

Transfer from Central High School; KAT 4; Intramural Basketball 4; Science Club 4, Sec. 4; Beta Club 4;

LARRY FORD

Little Rock, Ark.

Transfer from Central High School; Key Club 3,4; Dramatics Club 3,4; Beta Club 3,4; Science Club 3,4, Pres. 4; Viking 3,4, Vice-Pres 4; Stage Mgr. 4.

BETH FRENCH

Searcy, Ark.

Pep Club 1,2,3,4; Dramatics Club 1,2,3,4; Library Club 2,4; STAR 1,2,3,4, Sec.-Treas. 2; Large Chorus 1,2,3; Beta Club 1; Cheerleader 3.

SILVIA MAXINE HAGER

Searcy, Ark.

Transfer from Batesville High School; Large Chorus 3,4; Small Chorus 3,4; Band 3,4; Pep Club 3,4.



SENIORS



BILL HALL

Centralia, Ill.

Transfer from Centralia Township High School; Small Chorus 4; Large Chorus 4; ZKT 4; Dramatics Club 4.

EMERSON HALL

East St. Louis, Ill.

Transfer from Cohokia High School; ZKT 4; Dramatics 4; Small Chorus 4; Large Chorus 4.



FELICIA HARRIS

Boise, Ida.

Transfer from Boise High School; KAT 3,4, Vice-Pres. 3, Pres. 4; Small Chorus 3,4, Librarian 3; Large Chorus 3,4; Homecoming Attendant 3; Class Sec. 4; Pep Club 3,4; Library Club 3,4, Reporter 4; Sr. Play 3; Beta Club 3,4.

DAWSON CLINE HENRY

Prescott, Ark.

Transfer from Prescott High School; Basketball Mgr. 4; Key Club 4; Science Club 4; ZKT 4; Large Chorus 4.



ROBERT HOLMQUIST

Pontiac, Mich.

Transfer from Pontiac High School; ZKT 3,4, Sec.-Treas. 4; Key Club 3,4, Sec. 4; Science Club 4; Dramatics Club 3; Basketball 4; Track 4; Sr. Play 4.

JIM HOWARD

Memphis, Tenn.

Transfer from Snowden Junior High School; K-9 2,3,4, Sec.-Treas. 4; Small Chorus 2,3,4; Large Chorus 2,3,4; Key Club 3,4, Sec. 3; Debate Club 3,4, Vice-Pres. 3, Pres. 4; Health Assn. 2; Beta Club 3,4; Football 3,4; Basketball 3,4; Track 3,4; Student Council Rep. 4; Most Courteous Boy 4.



RONALD KERSH

Dupo, Ill.

ZKT 1,2,3,4, Sergeant-at-Arms 2, Pres. 3, Vice-Pres. 4; Football 2,3,4, All-District 3,4, Honorable Mention 4; Track 2,3,4; May Court 2; Dramatics Club 4; Key Club 4; Science Club 4, Reporter 4; Large Chorus 1,2,3,4; Friendliest Boy 4.

ROSALIND KING

Jidda, Saudi Arabia

Small Chorus 1,2,3,4; Librarian 3; Large Chorus 1,2,3,4; Sextet 3,4; KAT 1,2,3,4, Pres. 3, Treas. 4, Reporter 4; Citizenship Club 3,4; Pep Club 1,2,3,4; Cheerleader 1,4, Captain 4; Dramatics Club 1,2,3; Sr. Play 3; Homecoming Attendant 2,4; Cutest Girl 3; Library Club 2,3,4, Pres. 2, Sec.-Treas. 4; May Queen Attendant 3; Intramural Volleyball 3; Petit Jean High School Editor 4.



ROBERT KISSIRE

Searcy, Ark.

Track 1,3; Football 1,3,4; Basketball 1,2,3,4, All County 1; Class Vice-Pres. 1,2; Key Club 3,4; Large Chorus 1,2,3,4.

LARRY LACKEY

Pontiac, Mich.

Transfer from Pontiac High School; ZKT 3,4; Basketball 4; Track 4.

SENIORS

PAT NEAL

Little Rock, Ark.

Transfer from Central High School; Pep Club 3,4, Pres. 4; Citizenship Club 4; STAR 3,4, Treas. 3, Pres. 4; Student Council Rep. 4; Library Club 4; Small Chorus 3,4; Large Chorus 3,4; Bible Award 3; Intramural Volleyball 3; Basketball 4; Beta Club 3,4; Most Courteous Girl 4; Senior Play 4.

JANICE ELAINE PIERCE

Searcy, Ark.

Transfer from Jean Rennie High School; STAR 4, Pres. 4; Large Chorus 3,4.

BETTIE RITCHIE

Searcy, Ark.

Small Chorus 1,2,3,4, Sec.-Treas. 3,4, Librarian 1; Large Chorus 1,2,3,4; Sextet 2,3,4; Trio 1; KAT 1,2,3,4, Pres. 2, Vice-Pres. 3,4, Sec.-Treas. 1,3,4; Beta Club 1,2,3,4, Sec.-Treas. 3,4; Honor Student 1; Citizenship Club 2,3,4, Sec.-Treas. 3,4; Pep Club 1,2,3,4, Pres. 3; Dramatics Club 1,2; Sr. Play 3; Homecoming Attendant 3,4; Best-All-Round 3; Miss Harding Academy 4; Class Sec. 1,3; Library Club 4.

LAWRENCE EDWIN SEXTON

Memphis, Tenn.

Transfer from Columbia Military Academy; ZKT 4; Football 4; Track 4.

LINDA SIMPSON

Helena, Ark.

Transfer from Central High School; Beta Club 4; Dramatics Club 4; Pep Club 4; STAR 4; Class Sec. 4.

WILLIAM McLAIN SMITH

Searcy, Ark.

Transfer from Berkeley High School; Class Vice-Pres. 3,4; K-9 3,4; Basketball 3,4; Football 3,4, All-District 4; Track 3,4; Science Club 4, Treas. 4; Small Chorus 3,4; Large Chorus 3,4; Key Club 3,4, Sr. Board Member 4.

PAT STREET

Searcy, Ark.

Class Treas. 4; Sub-Deb 1,2,3,4, Reporter 2, Pres. 3,4; May Court 3; Small Chorus 1,2,3,4; Large Chorus 1,2,3,4; Sextet 3,4; Trio 1; Nurses Club 2, Vice-Pres. 2; Pep Club 1,2,3,4; Band 1,2,3, Librarian 1,2,3; Symphonette 2,3; Intramural Basketball 4; Dramatics Club 2; Christmas Play 2.

HUBERT THOMPSON

North Little Rock, Ark.

Transfer from North Little Rock High School; K-9 4; Key Club 4.

JOY WORNOCK

Little Rock, Ark.

Transfer from Central High School; STAR 4; Pep Club 4.

ALVIN CLYDE WILLIAMS

Memphis, Tenn.

Class Treas. 1,2,3; Key Club 2,3,4, Treas. 3,4; Large Chorus 1,2,3,4; Small Chorus 3,4; Track 3,4; Football 2,3,4; ZKT 1,2,3,4, Sec.-Treas. 3, Pres. 4; Dramatics Club 4; Sr. Play 3; Wittiest Boy 4.





JUNIORS

Dick Adams
 Carlton Burke
 Dee Vonne Clark
 Larry Daughety



Annette Davis
 Chris Dean
 Lynn Dixon
 Elsie Gatewood



Barbara Goodwin
 James Hall
 Jacquie Hathcock
 June Hillhouse



James Johnson
 David Jones
 Joyce Knight
 Nancy Knott
 Roger Lacy



Mickey Neptune
 Mary Lea Northcut
 Bob O'Connor
 Connie Reavis
 Timmy Rhodes



Sidney Tate
 Jean Thompson
 Jimmy Thompson
 Steve Williams
 Jere Yates





SOPHOMORES

Bonnie Barber
Barney Barnhart
Naita Jean Berryhill
Tommy Bryant



Ralph Campbell
Myra Cope
Latina Dykes
Gary George
Charlene Green



Jeanie Hazelwood
Nellie Hazelwood
Margaret Hodge
Carolyn Houser
Warren Johnson

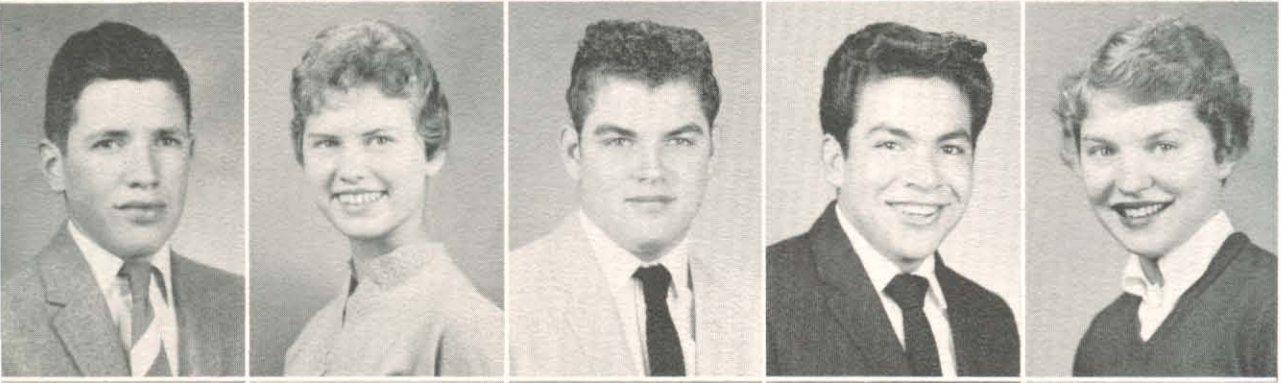

Jimmy Lawson
Sonja McDougald
Eddie McLure
Victor Medina
Sandra Mills



Tommy Morris
Jerry Nevins
Blenda Roberts
Barbara Robertson
Ken Simmons



Moema Souza
Joe Spaulding
Lola Margaret Speak
Mary Claire Stapleton
Bob Tiffin

FRESHMEN

Linda Bailey
Lanny Casey
Nancy Cope



Helen Dawson
Betty Ely
Judy Evans



Kay Freeman
Larry French
Edward Grimes



Max Hager
Ben Harding
Eddy Jo Hughes
Johnny Jones



Donald Mauch
Kay Pulliam
Sue Rainey
Linda Risinger



Mike Sims
Rosemary Speak
Donnie Thompson
John Underwood





Most Courteous

Pat Neal

Jim Howard

Favorites

Dee Vonne Clark

Timmy Rhodes



Mr. and Miss Harding Academy

Bettye Ritchie

Don Berryhill

Wittiest

Mary Lea Northcut

Pete Williams



Cutest

Annette Davis

Jere Yates



Friendliest

Naita Jean Berryhill

Ronnie Kersh





Miss Moema Souza

KAT

May Queen Attendant



Miss Patricia Neal

STAR

May Queen Attendant

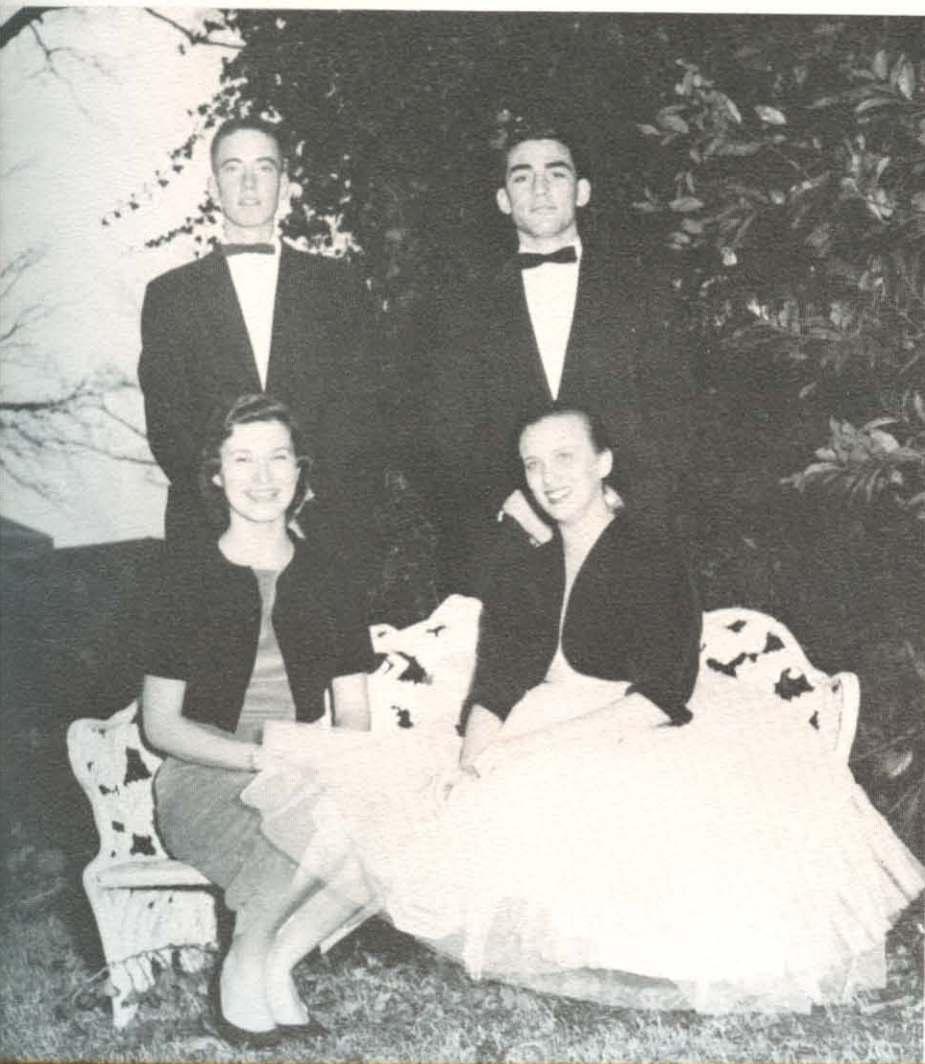

REPRESENTATIVES: Pat Street, Sub-Deb; Linda Simpson, STAR; Jim Howard, K-9; Ronnie Kersh, ZKT.



Beta Club. ROW ONE: Latina Dykes, Pat Neal, Bill Williams, Bettye Ritchie, Timmy Rhodes, Mary Lea Northcut. ROW TWO: Sandy Mills, Mrs. Johnson, Nancy Knott, Linda Risinger, Rosemary Speak, Betty Ely, Lola Speak, Joe Spaulding, Joyce Flake, Annette Davis, Dee Vonne Clark, Naita Jean Berryhill. ROW THREE: Bill Cannon, Roger Lacy, Don Berryhill, Jimmy Lawson, Lanny Casey, Carlton Burke, Max Hager, Dale Essary, Jere Yates, Larry Ford, Jim Howard, Mary Bales, Linda Simpson.

Beta Club Encourages Scholarship

After every six weeks a small group of students gather around the bulletin board to find out their average in BETA CLUB. To be eligible for membership a student must maintain a ninety average or above for two consecutive six-week periods. Mrs. Eloise Johnson is the sponsor of the club with Timmy Rhodes as president, Bill Williams as vice-president, and Bettye Ritchie as secretary-treasurer. The project was the purchasing of a frame for the

senior group picture. The most notable event for this group was an annual breakfast on Baccalaureate morning. It is a real honor to be a member of this club and a fight to stay in it. It helps the ones who are in it to keep their average high and encourages the ones who aren't to study harder. From the Beta Club two honor students are taken each year.

Honor Students

Linda Risinger

Timmy Rhodes





*Homecoming
Queen*



Miss Annette Davis

Maids



Miss Mary Lea Northcut

Miss Naita Jean Berryhill

Miss Rosalind King

Miss Bettye Ritchie





No one asleep yet? And it's 2:00 a.m.

KAPPA ALPHA THETA



FALL

SPRING

| | | |
|----------------------|-----------------------------|-----------------|
| Felicia Harris | <i>President</i> | Dee Vonne Clark |
| Lola Speak | <i>Vice-President</i> | Bettye Ritchie |
| Bettye Ritchie | <i>Secretary</i> | Latina Dykes |
| Rosalind King | <i>Treasurer</i> | Latina Dykes |
| Rosalind King | <i>Reporter</i> | Rosalind King |
| Mary Stapleton | <i>Kitten-at-Arms</i> | Moema Souza |
| Nina Harvey | | <i>Sponsor</i> |

Air Raid: Hit The Dust

Some of the nine Kappa Alpha Theta pledges seemed to think that the "Air Raid" call was amusing; but after a week of obeying the pledge-master, they changed their minds. Nevertheless, all were happy again at the formal initiation. February 24 was the date of the formal banquet held at the "Terrace Room" of the Mayfair Hotel.

The theme, "Fun and Fancy," was well-portrayed with the color scheme of blue and silver. During the year a basket of food was given to a needy family in Searcy. Among the many social activities of the school year were two slumber parties, a spaghetti dinner, and many informal bull-sessions.

K. A. T. ROW ONE: Lola Margaret Speak, Nancy Cope, Nina Harvey, Moema Souza, Mary Claire Stapleton, Latina Dykes. ROW TWO: Rosemary Speak, Linda Risinger, Felicia Harris, Dee Vonne Clark, Rosalind King. ROW THREE: Eddy Jo Hughes, Sandy Mills, Joyce Flake, Barbara Robertson, Bettye Ritchie. NOT PICTURED: Jean Thompson.





K-9. ROW ONE: Marsh Goodson, Timmy Rhodes, Bill Smith, Lanny Casey, Jimmy Lawson, Don Berryhill, Tommy Bryant. ROW TWO: Carlton Burke, Johnny Jones, Bob Cope, Jim Howard, Warren Johnson, Jere Yates, Hubert Thompson. NOT PICTURED: John Underwood, Chris Dean, Kenny Simmons, Bill Williams, Dale Essary.

Tenth Anniversary Celebration

K-9 pledgemasters went around with spotless shoes during pledge week. Initiation was completed with a feast of raw eggs and oysters. Originally called the Nine Knights, the K-9 club is the oldest and the largest one in the Academy. In order to celebrate its tenth anniversary, the club entertained

guests in the "Bulldog Saloon" at the traditional cowboy banquet. Come spring Camp Tahkodah was chosen as the site for their outing. As a project, the K-9s contributed to the fund for purchasing new song books for the auditorium.

K-9



Pretty girls and tough cowboys!



| | |
|---------------------|----------------------------|
| Timmy Rhodes | <i>President</i> |
| Don Berryhill | <i>Vice-President</i> |
| Jim Howard | <i>Secretary-Treasurer</i> |
| Bill Williams | <i>Sergeant-at-Arms</i> |
| Marsh Goodson | <i>Sponsor</i> |



S.T.A.R. ROW ONE: Bonnie Barber, Annette Davis, Joyce Knight, Linda Simpson, Jacquie Hathcock. ROW TWO: Elsie Gatewood, Naita Berryhill, Joy Wornock, Nancy Knott. ROW THREE: Connie Reavis, Mary Lea Northcut, Pat Neal, Beth French, Charlene Green. NOT PICTURED: Elaine Pierce, Nicky Dixon, Andee King.

Slumber Party for All Girls

After a week of hectic pledging, eleven new members were initiated into the STAR club in the traditional candlelight ceremony at the home of Miss Andee King, the new club sponsor. Before the Thanksgiving holidays the STARS took a basket of food to a needy family. Another project was being first to present the school with ten dollars to

help pay for the new hymnals. The year was highlighted when the members went back to Dixieland days proclaiming that "The South's Gonna Rise Again" for the banquet at the Rendezvous. Added to the many other memories of the STAR club were the slumber parties, pizza party, and outing.

STAR

These "Stars" weren't shining by the end of the week.



Fall

SPRING

| | | |
|----------------------|----------------------------------|-------------------|
| Pat Neal | <i>President</i> | Elaine Pierce |
| Naita Jean Berryhill | <i>Vice-President</i> .. | Mary Lea Northcut |
| Nancy Knott | <i>Secretary-Treasurer</i> | Annette Davis |
| Andee King | | <i>Sponsor</i> |

VIKING



FALL

Larry Daughety *President*
 Larry Ford *Vice-President*
 Richard Jenkins *Secretary-Treasurer*
 Ted Lloyd *Sponsor*

SPRING



Philosophy students philosophizing?

Simplicity In The Blue Room

The Viking Club was formed three years ago; today it is outstanding for the Christian fellowship it affords. Ten new members were initiated into the club after a hectic week of pledging and were entertained at a hot dog party at the home of Mr. and Mrs. Jim Thompson. The club's banquet was

held at the Rendezvous on the evening of February 25. Mr. Joe Spaulding delivered the address. One of the highlights of the year was the election of Dee Vonne Clark as club sweetheart. She was presented with a club jacket.

Vikings. ROW ONE: Larry Daughety, Barney Barnhart, Dee Vonne Clark, Jimmy Thompson, Reagan Dean. ROW TWO: Ted Lloyd, Robert Getter, Ned Earnest, Richard Jenkins, Steve Williams. NOT PICTURED: Larry French, Larry Ford, Dave Jones, Jimmy Garrison, James Johnson.





Sub-Deb. ROW ONE: Marilyn Clark, Margaret Bell, Mrs. Ted Lloyd, Betty Ely, Judy Evans. ROW TWO: Carolyn Houser, Mary Ethel Bales, Myra Cope, Blenda Roberts, Pat Street, Helen Dawson. NOT PICTURED: Linda Bailey, Teri Harvey.

Slumber Party For All Girls

The Sub-Debs started the year off with a slumber party in which the members of all three girls' social clubs attended. Next came pledge week with nine pledges. The pledges had it rough for the initiation at Sonja McDougald's house. The evening turned into a full-fledged slumber party. The new members were then initiated at a candle-

light ceremony at the home of the club sponsor, Mrs. Marcie Lloyd. A formal banquet was held the last week of March. To climax one of the best years the club had ever experienced an Italian dinner was served. The year closed with the lingering of many unforgettable memories.

You can't learn anything from the funnies, girls.

SUB-DEB



FALL

SPRING

| | | |
|-----------------|-----------------------------|----------------------|
| Margaret Bell | <i>President</i> | Pat Street |
| Sonja McDougald | <i>Vice-President</i> | Margaret Bell |
| Linda Bailey | <i>Secretary</i> | Carolyn Houser |
| Linda Bailey | <i>Treasurer</i> | Myra Cope |
| Myra Cope | <i>Deb-at-Arms</i> | Blenda Roberts |
| Mrs. Ted Lloyd | | <i>Sponsor</i> |

ZETA KAPPA TAU



Piggy back ride, anyone?

Informal Initiation At Park

The Zeta Kappa Tau Club started off the year with a big bang. An informal initiation was held in the college park after a week of very rough pledging for the twenty new members. As their project, the club presented Harding Academy with a medicine chest to be used at all school functions such as outings and sports events. The main highlight of the year, the annual formal banquet, was held March 1 at the Rendezvous. As spring came on the campus and all eyes turned toward the outdoors, the members planned an all day outing. The outing climaxed one of the club's most successful years.



| | |
|---------------------|----------------------------|
| Pete Williams | <i>President</i> |
| Ronald Kersh | <i>Vice-President</i> |
| Bob Holmquist | <i>Secretary-Treasurer</i> |
| Bob Tiffin | <i>Sergeant-at-Arms</i> |
| G. E. Baggett | <i>Sponsor</i> |

ZKT. LEFT ROW: Victor Medina, Joe Spaulding, Gary O'Neill, Donnie Thompson, Roger Lacy, Russell Cobb, Ralph Campbell, Larry Sexton, Sid Tate. CENTER: Edward Baggett. RIGHT ROW: Orville Barnhart, Don Mauch, Tommy Morris, Bob Tiffin, Pete Williams, Jerry Speck, Freddy Sexton, Gary George, Bill Hall. NOT PICTURED: James Hall, Bill Cannon, Larry Lackey, Ronald Kersh, Dick Adams, Edward Grimes, Bob Holmquist, Cline Henry, Eddy McClure, Emerson Hall.





Sextet. Rosalind King, Dee Vonne Clark, Nancy Knott, Naita Jean Berryhill, Bettye Ritchie, Pat Street.



Quartet. Jere Yates, Don Berryhill, Tom Bryant, Timmy Rhodes.

Everybody Sings In The Academy

At the Academy we sang for the fun of singing . . . for inspiration . . . and in worship to God. The **LARGE CHORUS** was open to anyone who liked and wanted to sing with the group. The main goal was to improve the congregational singing — its success was evident in chapel. Composed of

approximately fifty members, the large chorus served as preparatory training for the small chorus.

Special features of the small chorus were the **SEXTET** and **QUARTET**. Selected by competitive tryouts, these groups spent many long hours in practice. They were rewarded with an eager acceptance wherever they traveled.

Large Chorus. ROW ONE: D. Clark, N. Knott, B. Robertson, J. Hillhouse, A. Davis, L. Dykes, E. Pierce, L. Risinger, J. Hathcock, J. Hazelwood, R. King. ROW TWO: M. Clark, B. Ely, J. Evans, M. Cope, P. Neal, C. Green, C. Houser, B. Ritchie, H. Dawson, N. Berryhill, R. Speak, S. Hager, S. Mills. ROW THREE: N. Cope, E. Hughes, P. Street, B. Hall, B. Smith, T. Rhodes, J. Spaulding, R. Kersh, M. Bales, B. Roberts, M. Northcut, N. Hazelwood. ROW FOUR: E. Hall, R. Lacy, L. Daugherty, L. Casey, M. Hager, D. Essary, B. Cobb, J. Yates, P. Williams, E. McLure, T. Bryant, J. Thompson. ROW FIVE: C. Henry, J. Johnson, B. Cope, W. Johnson, C. Burke, J. Nevins, J. Lawson, B. Tiffin. NOT PICTURED: L. Speak, B. Cannon, D. Berryhill.





Small Chorus. ROW ONE: Bonnie Barber, Betty Ely, Annette Davis, Naita Jean Berryhill, Lola Speak, Jacquie Hathcock, Rosalind King. ROW TWO: Pat Neal, Dee Vonne Clark, Nicky Dixon, Nancy Knott, Bettye Ritchie, Pat Street, Carolyn Houser, Blenda Roberts, Silvia Hager, Linda Risinger, Mary Lea Northcut. ROW THREE: Timmy Rhodes, Bill Smith, Don Berryhill, Bill Hall, Pete Williams, Bill Cannon, Bob Tiffin, Tommy Bryant. ROW FOUR: Emerson Hall, Bob Cope, Dale Essary, Bill Cobb, Jim Howard, Bill Williams, Carlton Burke, Ralph Campbell, Jere Yates.

And Music Fills Our Soul

Membership in the SMALL CHORUS is based on competitive tryouts plus considerations of character and scholarship. Director Eddie Baggett holds three practice sessions each week. Planted deeply in the minds of the members are the memories of chorus trips. For ten days, the chorus toured Ark-

ansas, Oklahoma, Texas and Louisiana, giving programs at schools and churches. These trips provided much fun and Christian fellowship through the visits in Christian homes. Chosen to sing with the All-State Chorus were Bettye Ritchie, Pat Street, Jim Howard, Timmy Rhodes, and Jere Yates.

Wow! What a big ship . . . but, of course, it's from Texas!



See you after ten days of fun and singing.



Debate Club. Joe Spaulding, Ben Harding, Jim Howard, Larry Ford, NOT PICTURED: Bill Cannon.

Many Varied Organizations

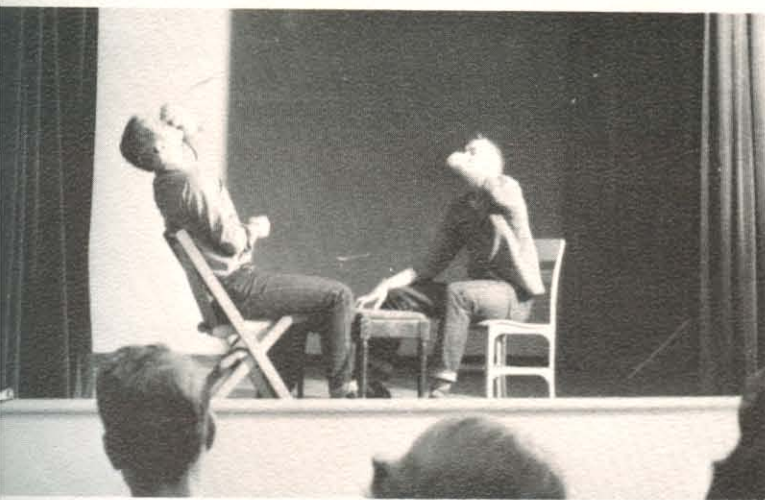

Drink and be merry for tomorrow we present this play.

The DEBATE CLUB, sponsored by Mrs. Vanderpool, acquainted its members with the uses of parliamentary procedure, debate, and extemporaneous speaking procedures to be used both in and out of the classroom. The topic for discussion was: Resolve that Direct Economic Aid Should Be Substantially Increased. The five members attended the State Debate convention and all received high ratings.

Pantomimes . . . dramatic scenes . . . and a three act play were the forte of the DRAMATICS CLUB. The club's activities began with a masquerade Halloween party. Shortly before Christmas, dramatics students presented cuttings from Dicken's "Christmas Carol." For the final production, Mrs. Vanderpool directed a three act play, "Our Hearts Were Young and Gay." These students gained experience in writing scenes as well as acting.

Drama Club. ROW ONE: Joyce Flake, Sonja McDougald, Jacquie Hathcock, Judy Evans, Jean Thompson. ROW TWO: Barbara Robertson, Linda Simpson, Lola Speak, June Hillhouse, Nellie Hazelwood, Jeannie Hazelwood. ROW THREE: Ronnie Kersh, Reagan Dean, Bob O'Connor, Bill Hall, Gammon McHannon, Victor Medina, Glenn Parks.





Key Club. ROW ONE: Tommy Bryant, Pete Williams, Bill Smith, Don Berryhill, Bob Holmquist, Timmy Rhodes, Bill Williams. ROW TWO: Roger Lacy, Dale Essary, Sid Tate, Joe Spaulding, Larry Ford, Bill Cannon, Eddy McClure, Carlton Burke. ROW THREE: Jere Yates, Jimmy Johnson, Ned Earnest, Jerry Nevins, Jim Howard, Bob Tiffin.

Promote Development

The **KEY CLUB**, affiliated with the national Kiwanis Club, is primarily a service organization. This year the club performed such services as helping raise money to pay for the band uniforms by operating a concession stand at the ball games, and sponsoring a car wash to help pay for new song books purchased for chapel. An annual project of the club is sponsoring the Athletic Banquet. Officers of the club are: Don Berryhill, President; Timmy Rhodes, Vice-President; Bob Holmquist, Secretary; and Pete Williams, Treasurer.

Mediation between the student body and faculty is the purpose of the **CITIZENSHIP CLUB**. It is a very select group composed of one freshman, two sophomores, three juniors, and four seniors. One new member is chosen from each class at the end of each year. Under the capable leadership of President Don Berryhill and Sponsor Perry Mason, the club added a new snack bar to the school as its annual project. The snack bar provided a welcome break for everyone.

Citizenship Club. ROW ONE: Naita Jean Berryhill, Pat Neal, Rosalind King, Bettye Ritchie. ROW TWO: Tommy Bryant, Lanny Casey, Bill Williams, Don Berryhill, Timmy Rhodes. NOT PICTURED: Nancy Knott.





Library Club. ROW ONE: Latina Dykes, Rosalind King, Naita Berryhill, Lola Speak, Charlene Green. ROW TWO: Sonja McDougald, Bonnie Barber, Linda Risinger, Jacquie Hathcock. ROW THREE: Annette Davis, Nancy Knott, Mrs. Johnson, Pat Neal, Barbara Robertson, Bettye Ritchie, Carolyn Houser, Myra Cope, Mary Bales, Mary Lea Northcut, Dee Vonne Clark.

Of Character, Citizenship, And Scholarship

Service is the purpose of the LIBRARY CLUB. Members aid the librarian, Mrs. Johnson, by checking books and straightening the shelves. Each year the club chooses the person who has been the best librarian. Of special importance was National Library Week during which time a display featured the slogan, "Wake up and Read."

Future scientists . . . potential travelers to the moon . . . seekers for new medicinal wonders . . . these are the students in the SCIENCE CLUB. Each member worked on projects to enter in the Science Fair, a compilation of projects from many schools over the state. President Larry Ford worked hard to maintain a high interest in the advanced sciences.

Science Club. ROW ONE: Sandy Mills, Nellie Hazelwood, Joyce Flake, Bonnie Barber. ROW TWO: Larry Ford, Ben Harding, Dale Essary, Reagan Dean, Donnie Kersh, Bill Williams. ROW THREE: Coach Bob Cope, John Underwood, Joe Spaulding, Eddie McLure, Donnie Thompson, Warren Johnson.





Junior Cheerleaders. LEFT ROW: Rosemary Speak, Rethadell English, Francine Spaulding. RIGHT ROW: Eddy Jo Hughes, Linda Risinger, Louellen West. Mascot: Patty West.

Pep Club. ROW ONE: Dee Vonne Clark, Lola Speak, Naita Berryhill, Annette Davis, Pat Neal, Bettye Ritchie, Nancy Cope, Nicky Dixon, Nancy Knott. ROW TWO: Rosalind King, Blenda Roberts, Sonja McDougald, Beth French, Charlene Green, Myra Cope, Linda Simpson, Mary Stapleton, Sandy Mills, Latina Dykes. ROW THREE: Bonnie Barber, Judy Evans, Jacquie Hathcock, Joy Wornock, Helen Dawson, Linda Risinger, Eddy Hughes, Rosemary Speak.

Hey, Gang, Let's Yell!

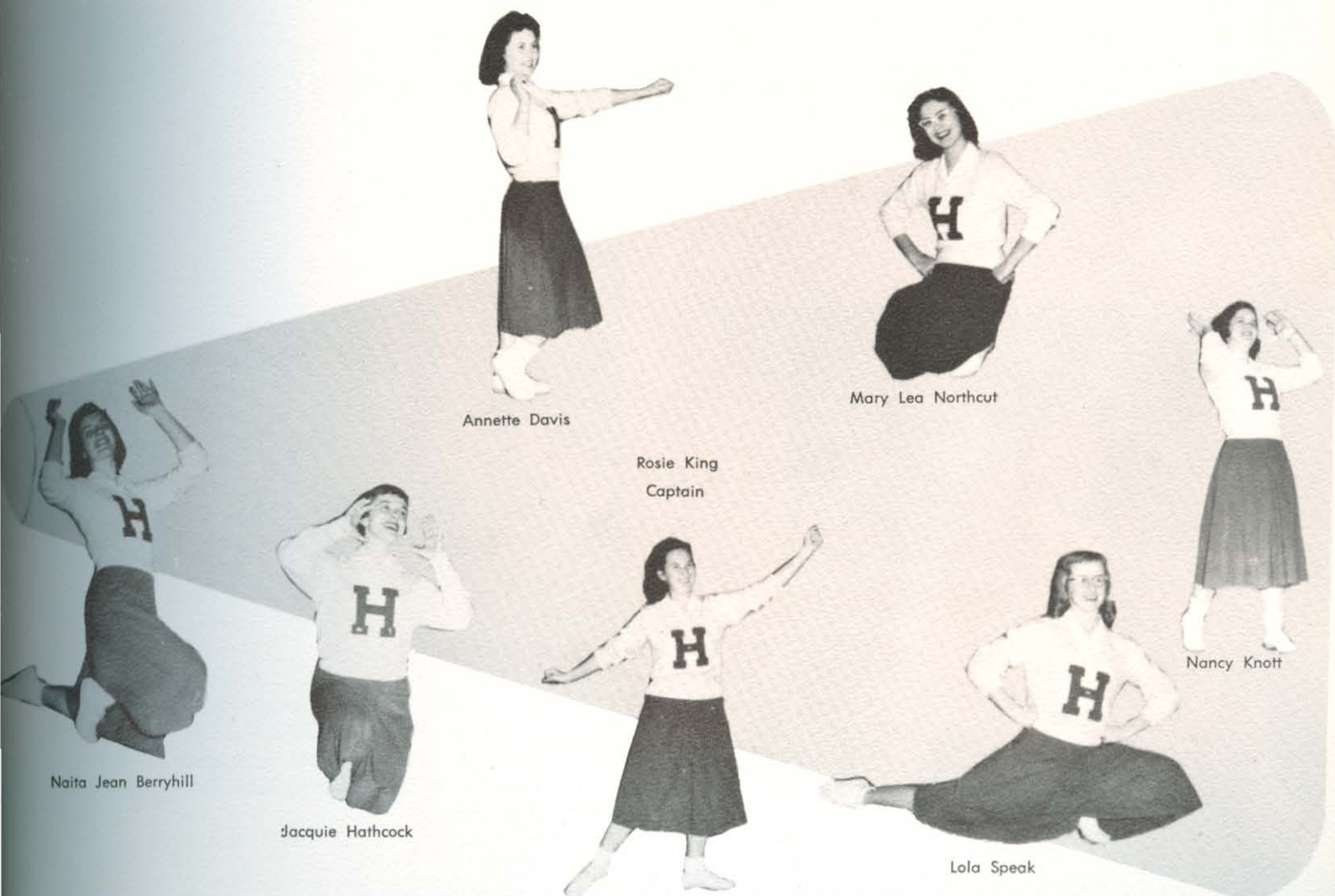

Annette Davis

Mary Lea Northcut

Rosie King
Captain

Nancy Knott

Naita Jean Berryhill

Jacquie Hathcock

Lola Speak



Football. ROW ONE: Marsh Goodson, Jimmy Lawson, Larry Ford, Joe Spaulding, Jimmy Thompson, Larry French, Timmy Rhodes, Chris Dean, Reagan Dean, Jim Howard, Tommy Bryant, Steve Williams. ROW TWO: Jerry Nevins, Carlton Burke, Warren Johnson, Bill Williams, Bill Smith, Ronnie Kersh, Roger Lacy, Pete Williams, Donnie Thompson, Lanny Casey, Robert Kissire, Ted Lloyd.

Gridiron Season Brought Thrills And Spills

FOOTBALL SCHEDULE 1957

| <i>Harding Academy</i> | <i>Opponents</i> | |
|------------------------|------------------|----|
| 6 | Heber Springs | 12 |
| 41 | Bradford | 0 |
| 26 | Marvell | 46 |
| 7 | Beebe | 25 |
| 21 | Bald Knob | 61 |
| 21 | Augusta | 51 |
| 12 | Ark. Deaf School | 12 |
| 0 | Des Arc | 32 |
| 0 | Mountain Home | 28 |
| 20 | Barton | 7 |

The sweat and energy it took to practice under the hot sun . . . the perseverance necessary to play in torrents of rain . . . the thrill of receiving a letter and jacket . . . football memories are made of this. Win or lose, neither the players nor the fans lost their spirit. Even in a season characterized by more losses than wins, the Wildcats managed to place Rhodes, Kersh, Williams, Lacy, and Smith on the All-District team.



ABOVE: Those wind sprints come in handy and the "cats" prevent a touchdown for our opponents. LEFT: Animal? Vegetable? or Mineral? It's just an enthusiastic fan who braves all kinds of weather. BELOW: Timmy grimaces as the leather "pops" in this timely tackle.





Senior Basketball. ROW ONE: Bob Holmquist, Bill Williams, Chris Dean, Carlton Burke, Jimmy Lawson. ROW TWO: Coach Lloyd, Don Berryhill, Bill Smith, Larry Lackey, Tommy Bryant, Timmy Rhodes.

The Cats Were Small But Fast

Plagued by a flu epidemic early in the season and a shortage of height, the Wildcats managed only a 8-14 record. The brightest part of the season was the county tournament in which the Wildcats defeated West Point and Kensett to reach the finals.

A larger McRae team edged them out for first place. Timmy Rhodes and Bob Holmquist earned berths on the All-County team. In the district tournament the "cats" were eliminated early by Oil Trough in a real thriller.

1957-58 SEASON RECORD

| <i>Harding Academy</i> | <i>Opponents</i> | <i>Harding Academy</i> | <i>Opponents</i> |
|------------------------|------------------|------------------------|------------------|
| 42 | Heber Springs 43 | 29 | Rose Bud 45 |
| 53 | Judsonia 58 | 56 | McRae 86 |
| 56 | McCrary 46 | 52 | Bald Knob 58 |
| 32 | Bald Knob 33 | 57 | Heber Springs 37 |
| 51 | Beebe 43 | 45 | Swifton 58 |
| 44 | McRae 45 | 56 | Vilonia 74 |
| 58 | Heber Springs 36 | 68 | Vilonia 46 |
| 51 | Griffithville 49 | *43 | West Point 33 |
| 58 | McRae 64 | *48 | Kensett 37 |
| 67 | Swifton 78 | *53 | McRae 66 |
| 49 | McCrary 57 | **52 | Oil Trough 65 |

* County tournament

** District tournament



ABOVE: Timmy goes up for a jump-hot. LEFT: The Wildcats saw some rough play against Vilonia. BELOW: Williams scores another free-shot for the Cats.





Junior Team. Left to right: Coach Goodson, Clifton Ganus, Phil Rhodes, Lanny Casey, Larry French, Donnie Thompson, Mike Sims, Edward Hays, Richard Dean, John Underwood.

Junior Basketball

Coach Goodson gives his juniors a few points of encouragement.



Through the inspiration of Coach Goodson, the junior team played so skillfully that they assimilated their best record yet, winning 16 while losing only 4. Judsonia eliminated them in the county tournament, but Casey and Sims were named to the All-County team. Three of the four losses were in tournament play.

JUNIOR BASKETBALL RECORD

| <i>Harding Academy</i> | <i>Opponents</i> | |
|------------------------|------------------|----|
| 31 | Kensett | 8 |
| 25 | Bald Knob | 16 |
| 41 | McCrary | 24 |
| 44 | Beebe | 31 |
| 23 | Tuckerman | 15 |
| 34 | Hoxie | 28 |
| 18 | Jonesboro | 38 |
| 37 | Heber Springs | 36 |
| 35 | Griffithville | 20 |
| 38 | McRae | 28 |
| 35 | McCrary | 26 |
| 24 | Rose Bud | 27 |
| 26 | McRae | 24 |
| 44 | Bald Knob | 25 |
| 30 | Heber Springs | 28 |
| *33 | Central | 16 |
| *30 | Judsonia | 43 |
| **31 | Cord-Charlotte | 33 |
| 53 | Vilonia | 27 |
| 48 | Vilonia | 27 |



In practice relay Lanny takes stick from Billy Mac.

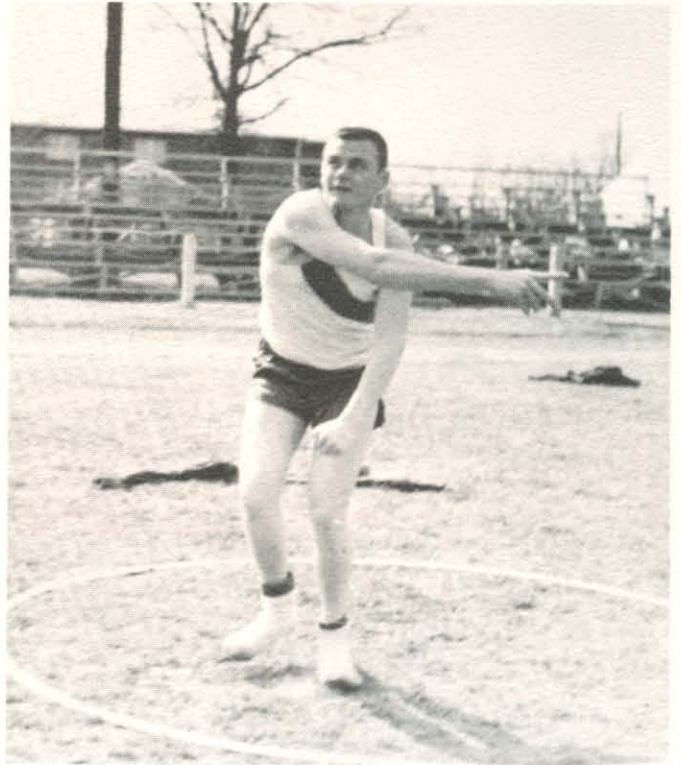

Big Bill Williams exhibits his excellent form with the discus.

Trail Of Cinders

Jimmy takes an early lead in the 100 yard dash.

Hurdles present no serious obstacles to this quartet of athletes.





Eighth Grade—ROW ONE: Retha Dale English, Louellen West, Sidney G. Roper, Omagene Cowan, Glenda Nevins. ROW TWO: Sarah Sawey, Sherran Wilson, Shirley Bright, Edward Hays, Richard Dean, Clifton Ganus.



Seventh Grade—ROW ONE: Joan Ritchie, Francene Spaulding, Bonnie Tannish, Rowland D. Roberts, Ann Hedrick, Rebecca Kerr. ROW TWO: Roy Evans, Larry Hillis, Larry Rainey, Lee Underwood, James Morris, Stephen Hays, Roy Merritt, Michael Beckman, Loyd Smith, Glenn Smith.



Sixth Grade—ROW ONE: Rosaland Merritt, Mary H. Sewell, Claudia Harris, Jean Barnes, Deanne Holder, Mrs. Myrtle Rowe, Evelyn Roten, Janice Atteberry, Barbara Thompson, Synette Hubbard. ROW TWO: Chippy Moore, David Bales, Marty Rhodes, Harry Risinger, James Street, Larry Lawson, Dennis Martin, Bruce Smith, Sidney Roper, Mark Davis, Marvin Robertson, James David Sears, Charles Abernathy, Benny Sawey NOT PICTURED: Janice Wilson.



Fifth Grade—ROW ONE: Kathy Slaughter, Jackie Roberson, Miss Andee King, Nena Hays, Glena West. ROW TWO: Clifton Roberts, Terry Evans, Joe Sims, Kenny Cope, Pattie Sue Sears, Dickie Berryhill, Marty Beckman, John Lewis.



Fourth Grade—ROW ONE: Linda Wilson, Diana Stephens, Sarah Nell Roper, Mrs. Florence Powell, Barbara Bales, Nancy Johnson, Molly Mason. ROW TWO: Martin Carozza, Michael Hedrick, Granville Sewell, Bobby Wilson, Deborah Seratt, Lilla Phelan, Carol Ann Brown, Patricia Davis. NOT PICTURED: Jenene Hart, Gary Martin.



Third Grade—ROW ONE: Beth Underwood, Karen Meyers, Paula Wilson, Beverly Kaye Sutherland, Shelia Barger, Marcia Hayes. ROW TWO: John David Berryhill, Thomas D. Teague, Rena Lancaster, Barbara Garner, David Lawson, Hugh Bushbeie, Marty Thompson. NOT PICTURED: Mrs. Maurice Lawson.



Second Grade—ROW ONE: Margaret Fornby, Deborah Ganus, Mona Moore, Rebecca Morris, Mrs. Ted Lloyd, Lu Ann Chapman, Kristina West, Martha Ann Sears. ROW TWO: William Johnson, Phillip Bessire, Tommy Beasley, Jim Atteberry, Judy Street, Vicky Smith, Norman Dickerson, Joel Harris, Timothy Sawey.



First Grade—ROW ONE: Janet Person, Penny Groover, Sammye Holder, Bonnie Sue Roper, Vicki Moore, Mrs. Ronald Bever, Pattie Ann West, Sarah Roberson, Sharon Webb, Brenda Kaye Gawlor, Bill Cato. ROW TWO: Bobby Beasley, Jim Nat Davis, Johnny Oaks, Vern Roberts, Bobby Helsten, Jimmy Berryhill, Pattie Stephens, Jimmy Davis, Brenda Kaye Smith, Bill Mannering, Mark Bales, Jack Powell.

Students listen to a band concert.



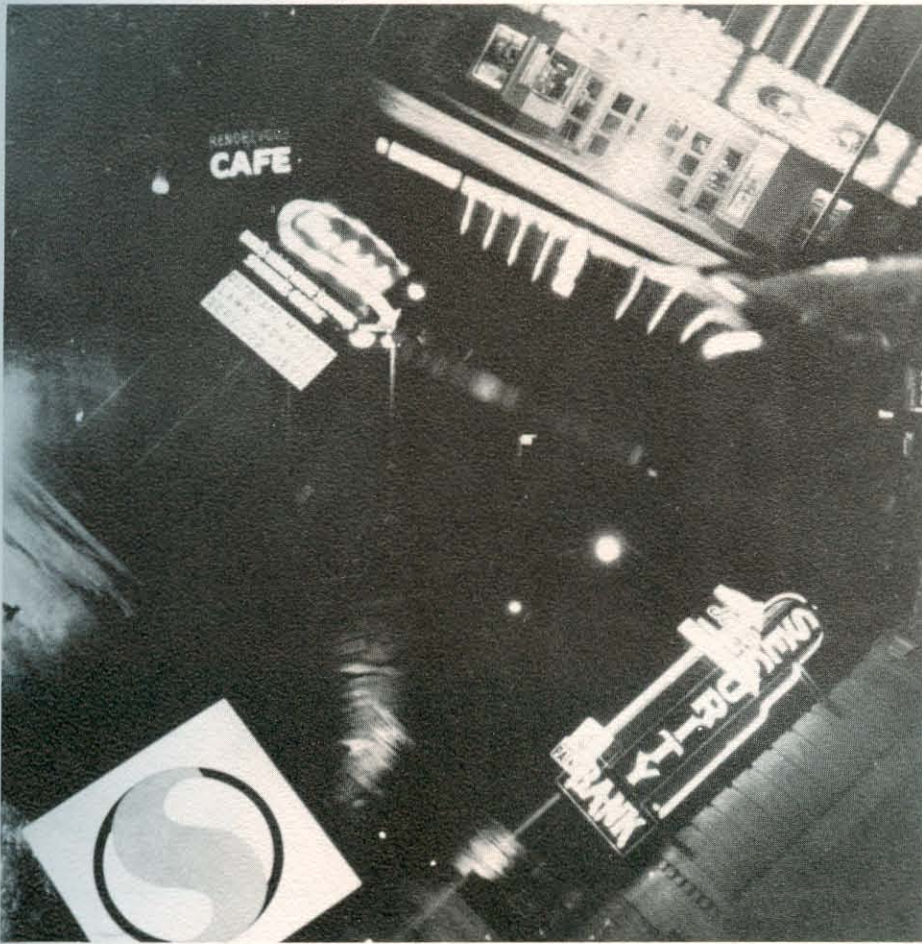

ADVERTISEMENTS

Food for a midnight snack . . . a quick cleaning job for the soiled dress . . . the last minute haircut . . . a beautiful corsage for the banquet . . . that new shirt . . . all these and many more things became an integral part of our college life this year. And these are the people who helped make it possible . . . our advertisers.



Bottled under authority of
**COCA-COLA
BOTTLING COMPANY
OF ARKANSAS**

Anywhere, anytime—Coke satisfies



SOUTHERN GRILL

For that "midnight snack" SOUTHERN GRILL can't be beat. It's the perfect place after a long, hard day. South of Searcy on Highway 67.

ELMER NEAL OFFICE SUPPLY

Working with students' typewriter problems is one of Mr. Neal's specialties. Carrying leading names in all types of equipment, we are ready to serve you with sales and service.





Terrace room set for a luncheon. Flower arrangement by Grace Neal—Florist.

MAYFAIR HOTEL

Managers:

Miss Phyllis Smith

James Norman Smith

Try us for your
special dinners,
parties, and banquets.
Seating capacity 310



U. S.
Government
Inspected

CAPITAL
PRIDE

Meat
Products
"The Pride
of Arkansas"



GARNER-McKENNY
SUPPLY COMPANY

Searcy, Ark.

VIRGIL LEWIS
MEN'S STORE

Searcy, Ark.



COLLEGE FARM DAIRY

Milk — The perfect drink for that 15 minute study break. And "nature's perfect food" is at its **best** when it comes from the COLLEGE FARM DAIRY.

Robert Street, Mgr.

EUBANKS AGENCY

Mr. Eubanks is always glad to render efficient service in answer to your insurance needs. For security tomorrow — see us today.



WHITE HOUSE GROCERY

Searcy, Ark.

YARBROUGH APPLIANCES

Radio and TV Sales and Service

N. Side of Square

Phone 309

Searcy, Ark.

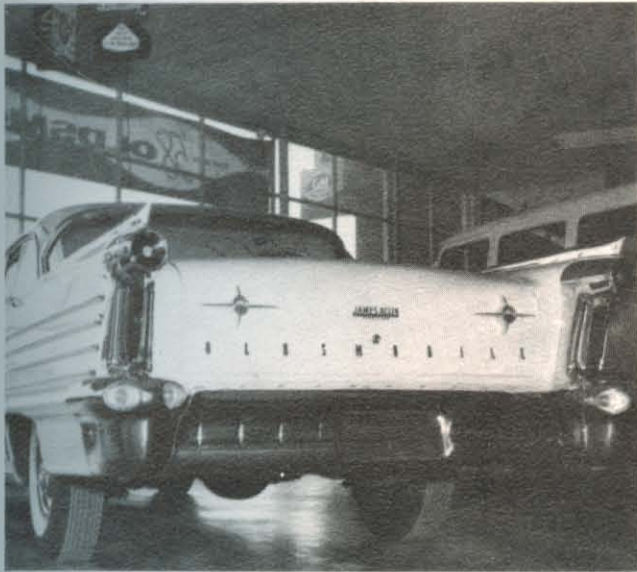

ACLIN MOTOR CO.

Motor Truck Division

International Trucks—Oldsmobile Cars

James Aclin, Mgr.

Searcy, Arkansas

Phone 362

SMITH-VAUGHAN MERCANTILE CO.

For the finest in home supplies, hardware,
and furniture, come in and see us.



THE SECURITY BANK

Finance, an important part of everyone's
life is handled efficiently at the SECURITY
BANK. We invite students, faculty, and
staff to call on us at any time.





*"Supplying every need for
the Bible Teacher"*

HARDING COLLEGE BOOK STORE

Supplying the best in Graded Bible School
Materials — Bibles — Religious Books —
A Cappella Chorus Records — Stationery —
Toilet accessories — Cosmetics — Rental
Film Strips for cottage meetings and teacher
training.

Mail orders appreciated



MAHAN TYPEWRITER CO.

Come in and let us show you the latest in typewriters and office machines. We handle all the leading brand-names in all the new and exciting colors. If it's efficiency you need — it's MAHAN'S you should see.

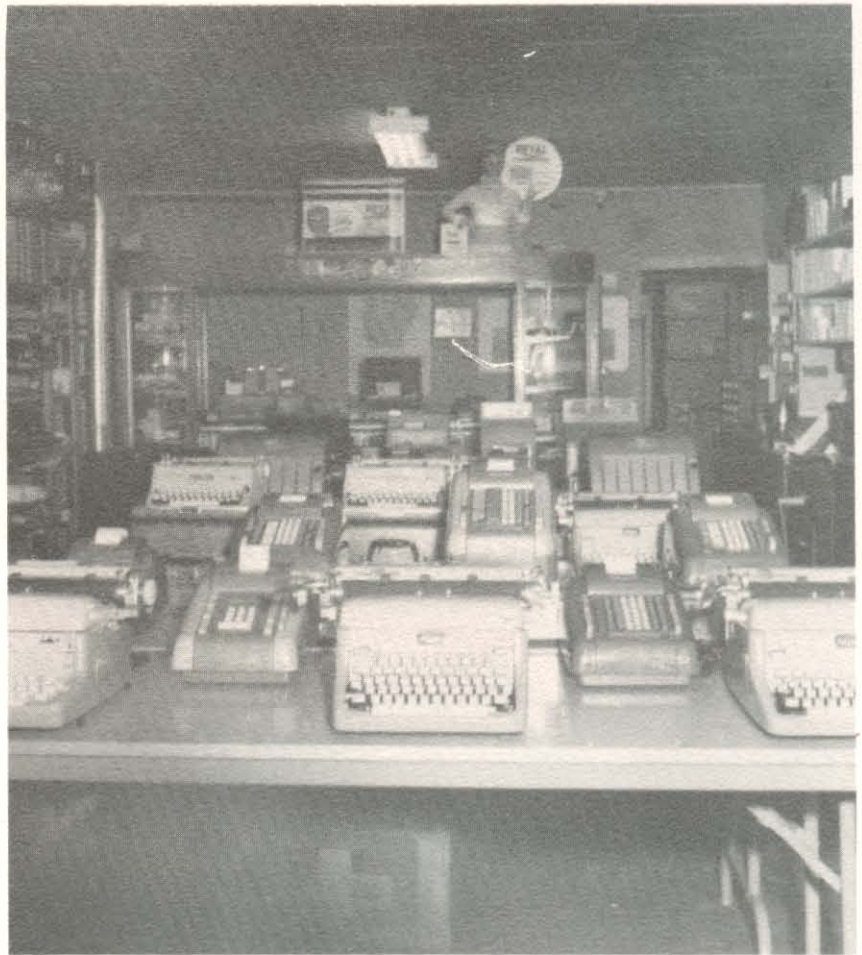

BRADLEY'S BARBER SHOP

Good grooming is an important factor in your appearance, and our capable barbers are interested in aiding you to look your best.

ALLEN'S QUALITY BAKERY



**GRACE
NEAL
FLORIST
AND
GIFT SHOP**

Satisfies all your
gift and floral
needs.

SOUTHERN AUTO

"Best Place in Town to Trade"

Searcy, Arkansas

**THE
TOT SHOP**

306 N. Spring

Searcy, Arkansas

**Ray Cooper's
DELUXE BARBER SHOP**

All students welcome.

J. E. Milton

W. E. Walls



**DARDEN'S
KEEP-U-NEAT
CLEANERS**

Pick up and
delivery service

201 W. Race St.
Phone 206

Searcy, Arkansas

Compliments of

**DANIEL
FUNERAL
HOME**

Searcy,
Arkansas

MORRIS & SON'S

Men's Wear and Shoes

Searcy, Arkansas

SEARCY FROZEN FOODS

R. G. Deener, Mgr.

Searcy, Arkansas

KREBS BROS. SUPPLY COMPANY, INC.



Complete Equipment for
Hotels, Restaurants, Clubs,
Hospitals, and Institutions.



413-415 West Capital Avenue
Little Rock, Ark.



THE SEARCY BANK

Worried about finances? Come in and see us for friendly, efficient banking service. And remember — individual interest is shown YOU as an investor in the SEARCY BANK.

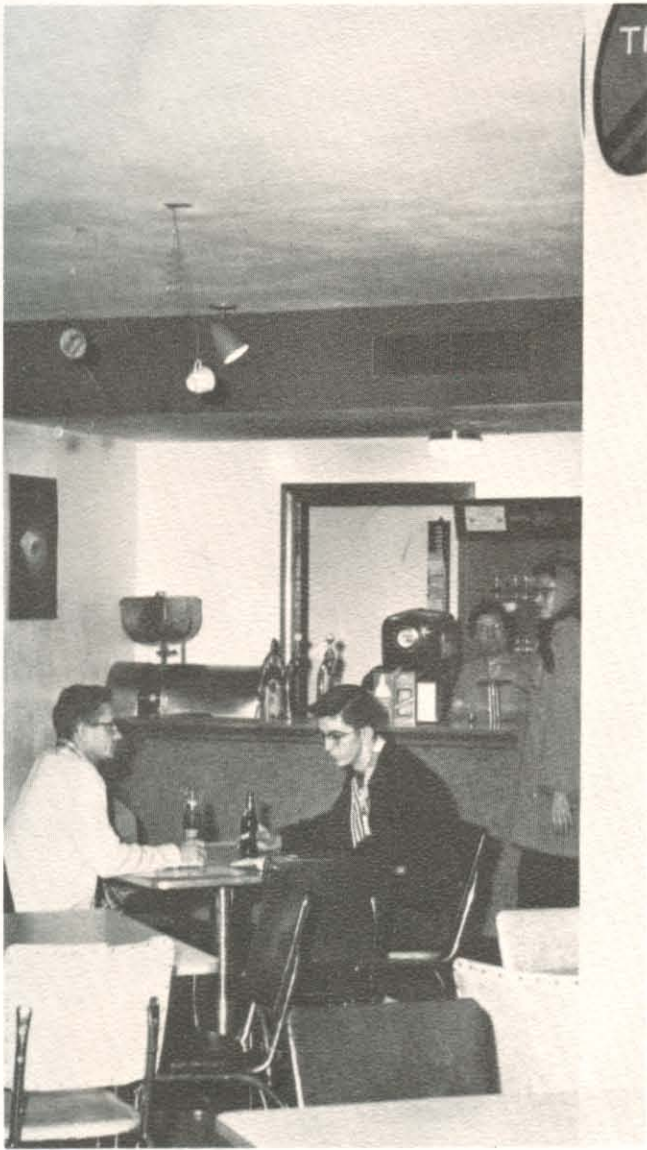

THE COLLEGE INN

The gathering place for faculty and students on campus is the COLLEGE INN. Serving a variety of well-prepared food, the INN takes great pleasure in **satisfying.**

Neva Selvidge, Manager



SMITH'S FLORISTS

The best in
banquet
arrangements
and floral
accessories



CENTRAL BARBER SHOP

Students enjoy the fine barbering service rendered by our shop. Located on the east side of the square, we carry a complete line of shampoos and tonics.

EAST MARKET GROCERY

Frozen foods,
Groceries,
Meats

Harding students
welcome

K W C B

1000 watts 1300 KC
Searcy, Arkansas

For direct delivery to over
40,000 radio homes, use
KWCB more.





HEADLEE'S DRUG STORES

Our two modern stores in Searcy assure you of the best in cosmetics, sundries and pharmaceutical service. In addition, we carry a complete line of cameras, gift candies, and school supplies.



WILCO LAUNDRETTE

We enjoy doing business with Harding students. Our specialty is high quality work and fast service.

One block from the academy.

Mr. and Mrs. E. J. Wilkerson — Proprietors.

MY FAIR LADY BEAUTY SHOP

Let MY FAIR LADY help solve your beauty problems. Located just one block from the academy, we are always ready to serve you. Remember, an attractive appearance is a vital necessity.



ALUMNI ASSOCIATION

**Buford D. Tucker,
Executive-Secretary
Harding College,
Searcy, Arkansas**



A hearty welcome is extended to the class of '58. Keep in contact with the Alumni Office and be a loyal supporter of your alma mater. Call on us whenever we can be of service to you.



PARK AVENUE GROCERY

Only a block from the campus, PARK AVENUE GROCERY is ready to serve your every need. Both faculty and staff are especially invited to do their shopping with us.



ADAMS ABSTRACT AND INSURANCE CO.

Specializing in all types of insurance, Mr. Adams will be happy to discuss your insurance needs.



"Come in, Neighbor...



*You're welcome at
the Sign of the Lion!"*

The Sign of the Lion is the Sign of a Good Neighbor . . . your Southern friend. Next time you see this familiar sign, drive in and fill 'er up with Lion Premium or Lion Regular—the only gasolines in the world with Lionite, the additive that actually *supercharges* your motor. And when it's time to add or change motor oil, be sure you get new Advanced-Formula Naturalube H.D.—the motor oil that fights acid wear longer than other oils tested, and boosts gasoline power as much as 4 octane points.

For all your driving needs, stop at the Sign of the Lion. You'll find your Lion Oil Dealer will help keep your car running *better . . . longer.*

LION OIL COMPANY

A DIVISION OF MONSANTO CHEMICAL COMPANY
EL DORADO, ARKANSAS

*A Trade Mark of Monsanto Chemical Company



BERRYHILL'S SPORTING GOODS

We enjoy doing business with Harding students. Carrying well known brand names in all lines of sports equipment, jackets, and trophies, BERRYHILL'S is dedicated to serving you with the best.

Yarnell's ANGEL FOOD ICE CREAM

The home of Yarnell's "Angel food"
ice cream.

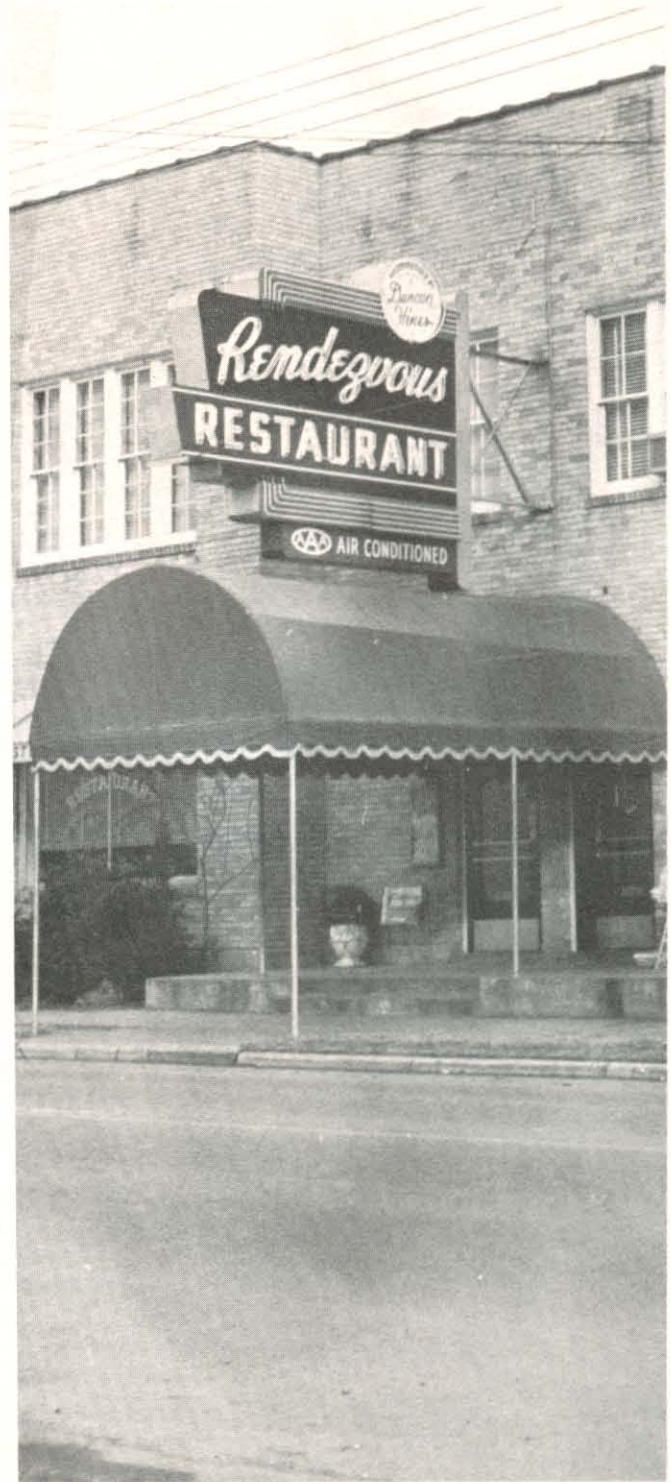

ROBERTSON'S RENDEZVOUS

Cool, quiet surroundings . . . friendly, efficient service . . . the tastiest of food . . . in every way the RENDEZVOUS sets the standard of excellence in Searcy. We enjoy serving you not only for your formal banquets and parties, but upon all occasions. Call us concerning bus schedules and fares.

Harding College
PRESS
TELEPHONE 708 • P. O. BOX 585
1213 EAST CENTER AVENUE
SEARCY, ARKANSAS

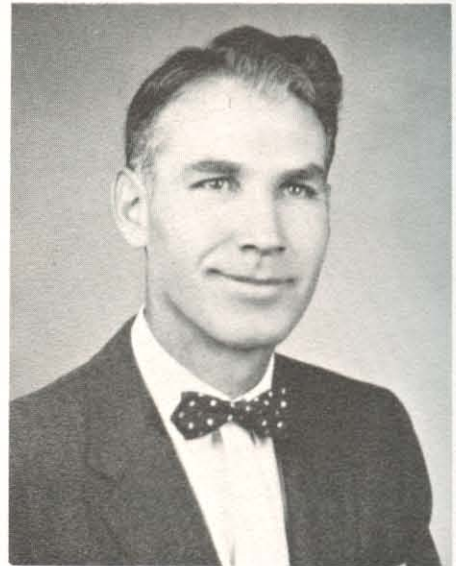

HERMAN WEST, Mgr.

Manufacturers of fine printing
serving the religious, educational,
industrial and commercial needs
of all printing users.

THE STANDARD PUBLISHING FOUNDATION

Congratulations to this year's graduates!

We wish for each of you a
long and faithful ministry.
If we may serve you in any
way, your request is our command.

TRUE-TO-THE-BIBLE LITERATURE SINCE 1866

8100 Hamilton Ave.

Cincinnati 13, Ohio

CURTIS WALKER'S MEN'S STORE

CURTIS WALKER'S offers men students clothing and accessories at popular prices. Remember, well-known brands insure top quality.



SUPER CONOCO STATION

The efficient and friendly men at 923 E. Race Ave. pass along this piece of advice to the students of Harding when planning that important trip home: before you go — stop at Super Conoco.

BEN RED STUDIO

117 W. Third Street

Little Rock, Ark.

Portrait — Commercial — Candid
Photography

May 15, 1958

Students, Faculty and Staff
Harding College
Searcy, Arkansas

Dear Friends:

I want to express my appreciation for your cooperation when I was taking pictures for your PETIT JEAN. I enjoyed your association very much each time I visited your campus. I want to congratulate you for being the fine people you are.

When you are in Little Rock and need photographic work done, be sure to call at our studio. We are proud of the record we have made in Arkansas, and we want to continue serving you.

If at any time in the future you want to order pictures like the ones in this year's PETIT JEAN, please do not hesitate to do so, because we keep the negatives indefinitely.

Thanks again, and I hope to see you soon.

Sincerely yours,

Ben Red

Ben Red



OMAGENE'S GROCERY

Located near the campus for your convenience, OMAGENE'S is the place to shop for all your grocery needs.

IDEAL SHOP

You will take pleasure in owning the smart campus fashions and latest jewelry on display at the IDEAL SHOP.

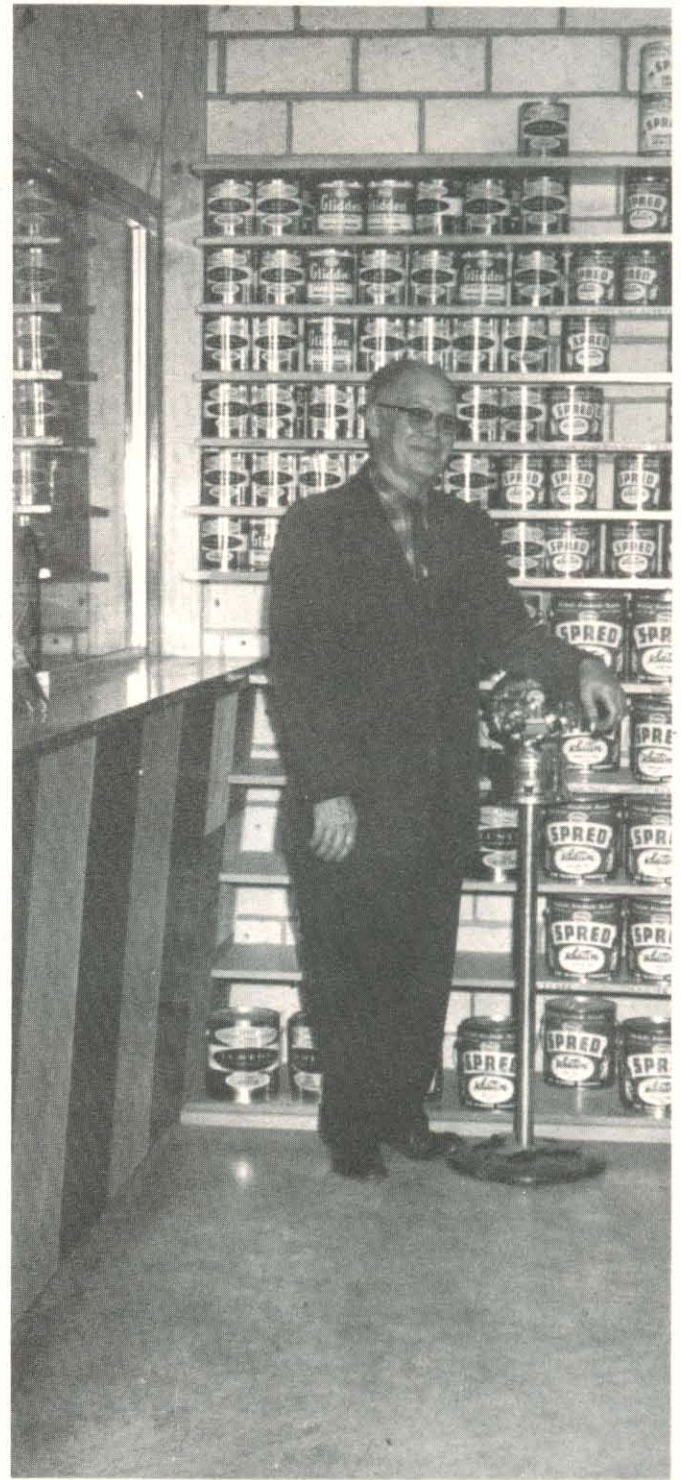

WOOD-FREEMAN LUMBER CO.

Jim Wiseman welcomes students, faculty, and staff to come in and see the fine display of building materials at the WOOD-FREEMAN LUMBER CO.

400 South Locust

Phone 446

T
hanks
for
choosing

HIGHSCHOOL AND COLLEGE YEARBOOKS



129 N.W. 3rd STREET OKLAHOMA CITY 1, OKLAHOMA TELEPHONE FO 5-4487



HARDING COLLEGE LAUNDRY AND CLEANERS

Your laundry and cleaning problems will be met with courteous, immediate attention by the competent staff at the modern Harding College Laundry and Cleaners. We desire to serve the permanent citizens of Searcy as well as students, so bring your "dirty work" to us for the best clean up job in town.

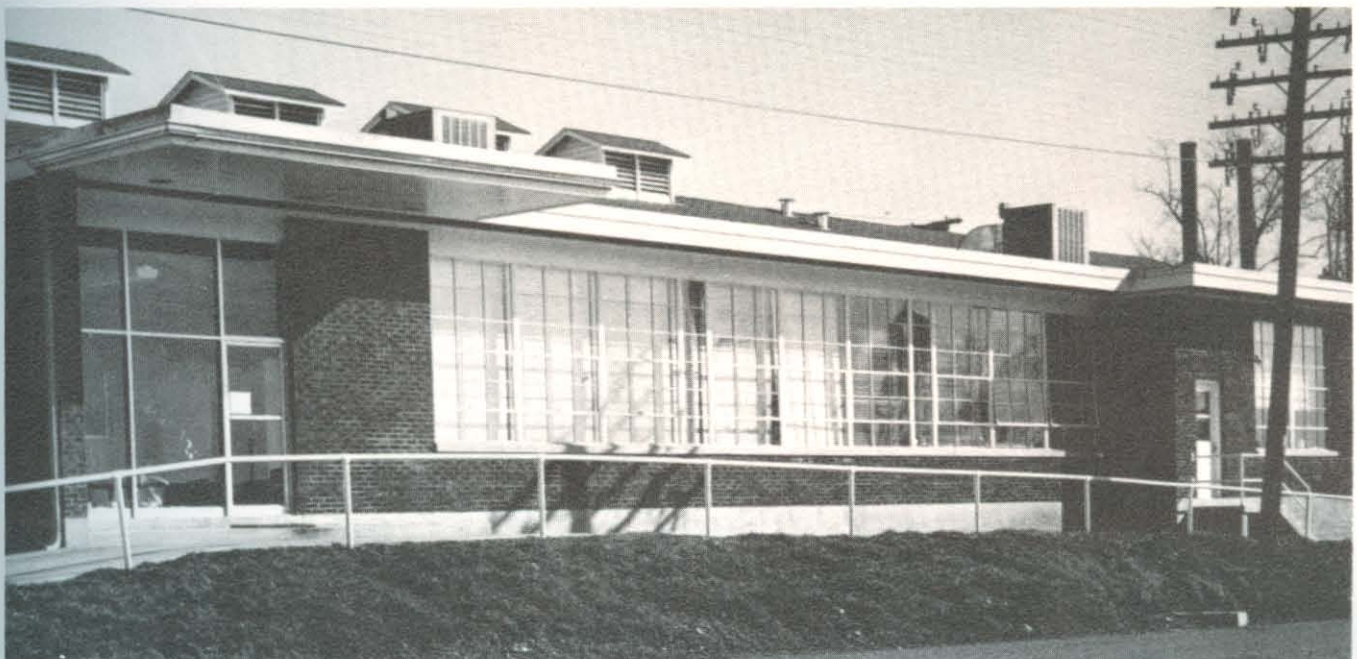

Dr. J. D. Patterson
Dentist

Garrison & Dacus
Optometrists

Dr. Bruce Robbins
Dentist

Dr. Kenneth Baines
Chiropractor

J. E. Lightle
Attorney

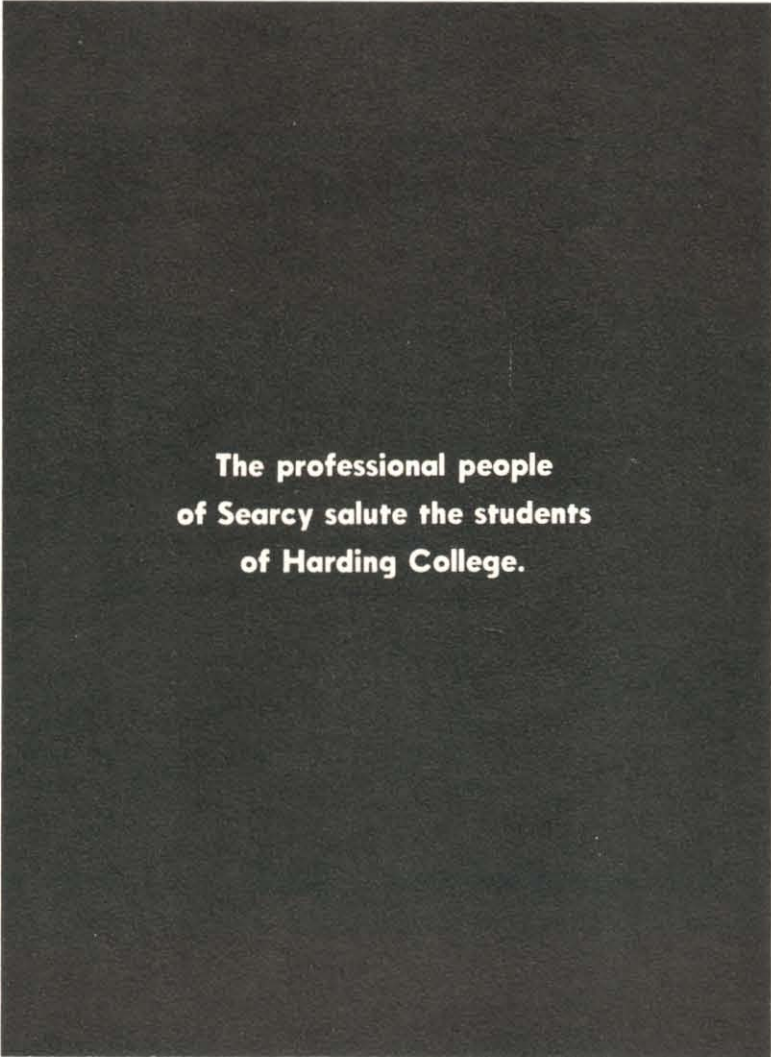

**The professional people
of Searcy salute the students
of Harding College.**

Hawkins Clinic
Hospital

Dr. L. A. Biggs
Optometrist

Odell Pollard
Attorney

Dr. J. T. Hestir
Chiropractor

Porter Rodgers
Hospital

Gospel Advocate Company

NASHVILLE, TENNESSEE

Publishers of

Gospel Advocate — Since 1885

A 16-page periodical published each week and devoted to the truth of God. \$3.00 a year.

Gospel Literature

Uniform Bible Lessons in ten courses from Kindergarten to Adult at low price — 8c to 20c for each child, each quarter. Guides for teachers and additional materials available also. Vacation Bible School Materials.

The Best In Books

School and religious books — concordances, commentaries, dictionaries, histories, debates, Bible study books, gift books, and, in fact, everything in reliable books. Send for catalog.

The Best In Bibles

In King James, Revised, and Modern Translations. We carry Cambridge, Collins, Harper, Holman, Nelson, Oxford, and World Syndicate Bibles and Testaments at reasonable prices, prepaid. Send for catalog.

Church Supplies

Communion ware — trays, covers, glasses, fillers, and bread plates; communion bread; contribution plates and baskets — aluminum and wicker; hymnboards, Bible school registers, attendance materials, gold and silver pins, and many, many, other attractive, helpful economical things. Send for catalog.

We Can Help You

In planning church buildings, buying bulletin boards, purchasing seats, and hundreds of other things. Write us.

Christian Hymns Number Two

452 songs. The hymnal used most among churches of Christ. High quality content, paper, and binding. \$1.00 a copy prepaid; \$90.00 a hundred, prepaid. Many other song books and hymnals at very reasonable prices.

The GA Book Club

Send for particulars.

ONE HUNDRED YEARS OF SERVICE

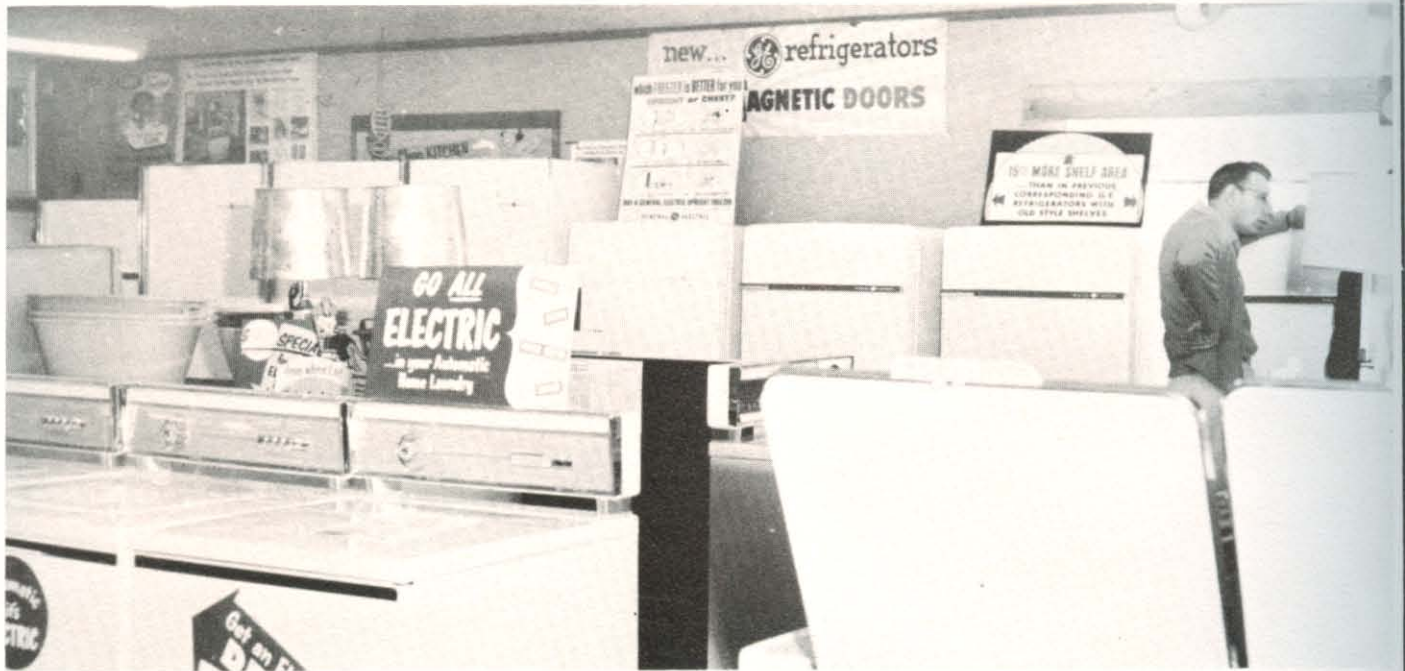

Trawick's Appliance Store

East Race Street

Phone 1297

Searcy, Arkansas

Ranges — Refrigerators — Home Freezers — Filter Flo Washers-Dryers
 Small Appliances — Television — Radio — Sales and Service



Allwyn, Linze, Gus, Arnold.

These men have been trained to give you the best of service with specialized equipment.

Hart Auto Service

1506 E. Race St.
 Day Phone 420 Night Phone 385W

Certain-teed
Roofing

Dupont
Paint

B. J. PIERCE LUMBER COMPANY

Phone 688

Cabinets

Plumbing and Electrical

Heating and Air Conditioning

Kohler

York

If your home is where your heart is, build
a home around your heart.

SOUTHERLAND LUMBER COMPANY

Kiln dried yellow pine, oak, cedar, and gum.
Phone 10 Searcy, Arkansas

PIGGLY WIGGLY

East Race, across from
White County Motors
Selection of Top Quality Groceries



E. F. BRYANT LIFE INSURANCE AGENCY

Representative of Life and Casualty
Insurance Company of Tennessee

Student Directory

A

Ackers, Gary (F)—1128 Francisco St., Berkeley, Calif., 72, 109.
Adams, Gail (F)—312 E. Sullenberger, Malvern, Ark., 72.
Aday, Gary (F)—Rt. 5, Waxahachie, Tex., 72, 101.
Adcox, David (S)—406 E. Moore, Searcy, Ark., 66, 113.
Adkins, James Robert (S)—1826 Brown, Memphis, Tenn., 111.
Alexander, Cecil (Sr)—411 W. Arch, Searcy, Ark.
Alexander, Darrel E. (Sr)—204 E. 29th St., Anderson, Ind., 43, 109.
Alexander, Floy Lynn (S)—Delight, Ark., 66, 100.
Alexander, Frank (Sr)—548 W. Francis St., Ontario, Calif., 43, 111.
Alexander, Herman (G)—Coy, Ark., 119.
Alexander, Joane (Spec)—2887 Stewart Ave., Atlanta, Ga.
Alexander, Kathryn (F)—Rt. 1 E., Ola, Ark., 72, 106.
Alley, Helen Kay (F)—Rt. 1, Martinsville, Ind., 72, 92.
Allison, Harvey Dale (S)—Rt. 1, Pocahontas, Ark., 107.
Anderson, Adella Ruth (Sr)—6 Randolph Dr., Pensacola, Fla., 43.
Anderson, Dorothy (F)—Rt. 4, Pioneer Rd., Searcy, Ark., 72, 92.
Anderson, Homer L. (F)—Box 52, Portageville, Mo., 72, 93.
Anderson, Jan (F)—11208 S. Troy, Chicago, Ill., 72, 118.
Anderson, Robert H. (G)—11212 S. Troy, Chicago 43, Ill., 40, 109.
Anderson, Robert Lynn (J)—Weyburn, Saskatchewan, Canada.
Anderson, Wanda Jean (S)—Rt. 1, Box 176, Swifton, Ark., 66.
Armstrong, Allen Dale (F)—1621 Stafford St., Gretna, La., 72, 111.
Arnett, Kerry (F)—40 John St., Clarksdale, Miss., 72, 110.
Arnold, A. J. (F)—806 W. 11th Ave., Crossett, Ark., 73, 93.
Arnold, Sherman Wayne (S)—604 Pine, Pocahontas, Ark., 66, 117.
Arrington, Camille (Spec)—Rt. 3, Stephens, Ark.
Atkins, Steve (F)—Mammoth Spring, Ark., 73.
Austin, Ralph (J)—566 Novarese, Memphis, Tenn., 60, 122.

B

Babb, Charlene (F)—Rt. 1, Box 44-A, Bradford, Ark., 73.
Bailey, Eugene (Sr)—498 Josephine St., Memphis, Tenn., 43, 119.
Bailey, J. R. (F)—Griffithville, Ark., 73.
Bailey, Ray (S)—529 Somerset Pl., N.W., Wash. 11, D.C., 66, 109.
Bains, J. C. (F)—4811 Meadowbrook, Ft. Worth, Tex., 73, 107.
Baker, Betty (J)—526 S. Cypress, Vivian, La., 60, 110.
Baker, Marion Howard (S)—Rt. 1, Lake City, Ark.
Balch, Bessie J. (J)—1823 Congress, Newport, Ark.
Baldwin, Audean (Sr)—Harding College, Searcy, Ark., 43.
Baldwin, Bob L. (F)—7722 Floyd, Overland Park, Kans.
Baldwin, Jack (S)—Harding College, Searcy, Ark., 66, 117.
Baldwin, Joe (F)—Harding College, Searcy, Ark., 73, 117.
Baldwin, Maurice (J)—1604 Richardson, Nunaka Valley, Anchorage, Alaska, 111.
Baldwin, Mavis (F)—1604 Richardson, Nunaka Valley, Anchorage, Alaska, 73, 111.
Baldwin, Sarah (F)—Mountain View, Ark., 73.
Banowsky, Nancy (S)—1421 Robinwood, Ft. Worth 11, Tex., 66, 116.
Barber, Benny Dale (S)—Newark, Ark., 97.
Barclay, Lawrence (G)—900 N. Chandler, Ft. Worth, Tex., 40, 119.
Barker, Lloyd Delano (J)—710 Forrest Ave., Dayton, Ohio, 60.
Barker, Peggy Ann (F)—Box 383, Louise, Tex., 73, 114.
Barnes, Jerome M. (G)—905 E. Weatherford St., Ft. Worth, Tex., 40, 115.
Barrentine, Moody, Jr. (S)—501 Everett St., Pocahontas, Ark., 73, 117.
Barton, Carolyn (F)—811 S. 56th St., Birmingham, Ala.
Barton, R. B., Jr. (S)—Center Point, Ark., 66, 97.
Bates, Bill (S)—108 West Elm, Warren, Ark., 66.
Baughn, Richard (F)—5504 Millersville Rd., Indianapolis, Ind., 73, 105.
Beauchamp, Margaret (F)—302 S. Franklin, Flint, Mich., 73, 106.
Bearden, Carolyn (F)—New Orleans, La., 73.
Beckett, Virgil M. (Sr)—306 1/2 N. Main, Searcy, Ark., 43.
Bedwell, Horace (Sr)—724 Hillside Dr., Westchester, Pa., 43.
Beene, Carolyn Anne (F)—558 Griffin St., West Point, Miss., 73, 92.
Beene, Pansy (F)—Mt. Vernon, Ark., 73, 92.
Beeson, Bill H. (J)—Box 604, Harrisburg, Ark., 60, 109.
Beeson, Carroll (J)—Box 604, Harrisburg, Ark., 60, 109.
Bell, Mary Hamlett (J)—Conway, Ark., 60, 100.
Bell, Pat J. (Sr)—Enola, Ark., 43.
Belue, Ann (Sr)—Earle, Ark., 43, 114.
Belue, Bill (S)—Earle, Ark., 66, 117.
Bennefield, Martha (F)—Box 844, Wichita, Kans., 73, 98.
Bennett, Linda (Sr)—1217 Park, Little Rock, Ark., 66, 110.
Bennett, Ronnie (F)—2300 S. Maryland, Springfield, Mo., 73, 111.
Berry, Faye (S)—2217 Brighton, Kansas City, Mo., 66, 114.
Berry, Joan (F)—Mammoth Spring, Ark.
Berryhill, Joan (Spec)—Harding College, Searcy, Ark., 73, 92.
Berryhill, Rhea Jo (F)—Harding College, Searcy, Ark., 73.
Bessire, John Frederick (G)—710 Tremont Way, Yuba City, Calif., 40.
Betts, Pat (F)—Tilton, Ark., 73, 106.
Bevans, James (F)—117 E. Fordyce St., England, Ark., 73.
Bever, Ronald (G)—Box 117, Granada, Colo., 40, 113.
Biggs, Florence Snow (J)—601 E. Race Ave., Searcy, Ark.

Bills, Larry Morris (Sr)—Rt. 3, Box 259, Lufkin, Tex., 43, 111.
Birkhead, Mary Beth (F)—516 Elizabeth, Mulvane, Kans., 73, 98.
Bischoff, Barbara (F)—2929 E. 16th, Joplin, Mo., 73, 114.
Bjelland, Ray Grant (F)—100 N. Grand, Searcy, Ark.
Blackburn, Bert Charles (F)—1321 21st St., Wichita Falls, Tex.
Blackwelder, John Wilson (F)—302 Fletcher, Sikeston, Mo., 73, 97.
Blake, Carolyn Jeanette (F)—Rt. 2, Manila, Ark., 73, 104.
Blake, Gary (J)—503 E. Park Ave., Searcy, Ark., 60, 112.
Blevins, D. R. (S)—1000 Cameo, Clovis, N. M., 66, 115.
Boatright, Clifford June (S)—Morrilton, Ark., 97.
Bobo, M. Ann (S)—846 N. Dearborn, Indianapolis 1, Ind., 66, 102.
Boggs, John D. (G)—904 E. Center, Searcy, Ark.
Boggs, Peggy Ann (Spec)—904 E. Center, Searcy, Ark.
Bohannon, Jim (F)—Rt. 2, Searcy, Ark.
Boler, Keith (J)—Mammoth Spring, Ark., 60, 117.
Bolleau, Mary Frances (G)—227 E. Boeing, Midwest City, Okla., 41.
Borden, James (J)—1435 Pleasant, Klamath Falls, Ore., 60, 95.
Borden, Virginia (F)—1435 Pleasant, Klamath Falls, Ore., 73, 100.
Bowman, Loretta (S)—Batesville, Ark., 67, 116.
Bowden, Mildred Aleene (G)—1504 Tulip Dr., Searcy, Ark.
Bozarth, Joseph (S)—634 Lyndon St., Flint, Mich., 95.
Bradshaw, Kenneth Allen (F)—1034 S. Whitney, Aransas Pass, Tex., 73.
Branch, Bill (J)—Rt. 3, East Ave., Kennett, Mo., 60, 97.
Brewer, Edward (S)—6395 Manchester Pike, Germantown, Tenn.
Bridges, Kenneth Ray (F)—Box 124, Clinton, Ark., 73, 99.
Bridges, Tommy Joe (F)—Rt. 6, Doniphan, Mo., 73.
Brooks, Sammy (F)—11 Harrow Dr., Wakefield Village, Little Rock, Ark., 73, 95.
Brookshier, Carolyn (S)—1819 S. Tyler, Dallas 24, Tex., 67, 102.
Brown, Jimmy Dale (S)—Pocahontas, Ark., 67.
Brown, Lessie Jane (F)—Rt. 1, Box 185, Beach Grove, Ark., 73.
Brown, Roger E. (J)—Estancia, N. M., 60, 103.
Brown, Thomas R. (Sr)—424 Grand, Searcy, Ark., 44, 107.
Browning, Glen (J)—Rt. 3, Bentonville, Ark., 60, 99.
Browning, Ruth (G)—2166 N. Summit, Springfield, Mo., 40.
Bryant, Charles (J)—Portageville, Mo., 60, 122.
Bryant, Johnny (F)—Rt. 1, Box 9, Portageville, Mo.
Bryant, Sharon (S)—403 E. Ada, Glendora, Calif., 73.
Buchanan, Esther Ruth (F)—Rt. 2, Box 52, DeRidder, La., 73, 120.
Buchanan, King L. (G)—1717 W. Fourth, Freeport, Tex., 40.
Bullard, Bobby (F)—511 S. Ditzler, Kansas City, Mo., 73, 105.
Bunch, Anna Bell (F)—Judsonia, Ark.
Burkett, Gerald (F)—2049 Arlington Ave., Atlanta, Ga., 73.
Burkett, Linda (F)—225 S.E. 87th, Portland, Ore., 73, 108.
Butler, Billie (J)—Pangburn, Ark., 67.
Butler, Calixto Torres (F)—Box 1765, San Juan, Puerto Rico, 73, 119.
Butterfield, John (F)—Rt. 4, Box 213, El Dorado, Ark., 73, 95.
Byerley, Jay R. (G)—12 Phillips Lane, Darien, Conn., 40, 109.
Byrd, Eugene (G)—Judsonia, Ark.

C

Calvert, Glenda (Sr)—1915 Walnut, Texarkana, Tex., 44, 100.
Caldwell, Finis Jay (G)—904 Wayne St., Kennett, Mo., 40, 122.
Caldwell, Marilyn (J)—904 Wayne St. Kennett, Mo., 60, 122.
Camp, Ben (F)—Box 844, Wichita, Kans., 73, 113.
Campbell, Jack Ernest (S)—210 Marshall Ave., Chattanooga, Tenn., 73, 115.
Cannon, Margie (J)—Saratoga, Ark., 61, 118.
Canoy, M. J. (S)—419 E. 7th St., Ada, Okla., 67, 99.
Carr, Bobby (F)—Hector, Ark., 74, 122.
Carruth, Sue (Sr)—Barton, Ark., 44, 96.
Carter, Bobby (S)—Beech Grove, Ark., 67, 97.
Carter, Richard (F)—2922 Evangeline, Baton Rouge, La., 74, 95.
Casey, Gerald (F)—912 E. Market, Searcy, Ark., 74, 111.
Cashon, Alvin (S)—Route 1, Oran, Mo., 74, 111.
Caskey, Malcolm (F)—635 Indian Rd., Glenview, Ill., 74, 97.
Cates, Robert (S)—Box 263, Alamo, Tenn., 67, 119.
Caudle, Marilyn (F)—6783 Hawley St., Oakland, Calif., 74, 92.
Causbie, Rosalie (J)—Hardy, Ark., 61, 100.
Chafin, Jo (S)—Rt. 2, Knox City, Tex., 67, 94.
Chan, Titus (Sr)—Faith Love Home, Fanling, Hong Kong, China, 44, 111.
Cheek, Elizabeth (F)—Atkins, Ark., 74, 100.
Cheney, Luella (F)—5825 1/2 Clara St., Bell Gardens, Calif., 67, 104.
Cherry, Frances (S)—1616 E. 6th St., Pine Bluff, Ark., 67, 120.
Childs, Barbara (Sr)—1205 Forest, Wichita, Kans., 44, 120.
Childs, Doris (S)—1205 Forest, Wichita, Kans., 67, 119.
Christensen, Kirsten (F)—Hitchcock, S. D., 74, 102.
Christmas, Mary Jane (F)—Brownsville, Tenn., 74, 102.
City, Jimmy (F)—1120 S. E. Jackson, Idabel, Okla., 74, 111.
Clark, Betty (J)—615 N. 6th Ave., Phoenix, Ariz., 61, 110.
Clark, Margie (F)—821 Park Dr., Hope, Ark., 74, 100.
Clark, Walter (F)—Dennard, Ark.
Clary, Regina (J)—Rt. 2, Springfield, Tenn., 61, 114.
Claude, Howard (S)—Imboden, Ark., 67, 92.
Claunch, Gayle (J)—1521 Shelley Dr., Dayton 6, O., 61, 100.
Claypool, John Howard (F)—Rt. 5, Danville, Ill., 74.
Clayton, Odis (J)—Morrilton, Ark., 119.
Cline, Ted (S)—Cave City, Ky., 67.
Cloud, Douglas (S)—12 Fairway Dr., Toms River, N. J., 44, 113.
Cloud, William (J)—3206 Varnum, Mt. Rainier, Md., 61.

Clymore, Leon (Sr)—413 N. Flormable, Ponca City, Okla., 44, 103.
 Coffey, Robert (F)—610 Apple St., Searcy, Ark.
 Coffman, Merle (F)—Thida, Ark., 74, 110.
 Cole, Sandra (F)—3100 Lary Ave., Grove, Tex., 74.
 Colson, Wallace W. (J)—Box 1071, Valdosta, Ga., 115.
 Combs, Carolyn (F)—Violet Hill, Ark., 74.
 Combs, Dale (Sr)—Rt. 2, Box 578, Newport, Ark., 44, 103.
 Conley, Fay (F)—1993 Vinewood, Detroit, Mich., 67, 92.
 Conner, Alice Ann (F)—Box 245, Clinton, Ark., 74, 96.
 Cooper, Geraldine (F)—102 Drilling St., Morrilton, Ark., 74.
 Cooper, Harold Wayne (S)—2800 Church St., W. Memphis, Ark., 44, 101.
 Cooper, Mary Sue (F)—1302 Porter St., Batesville, Ark., 74.
 Cornelius, Darrell (J)—300 W. Arch, Searcy, Ark., 67.
 Cornish, Aileen (F)—Monette, Ark., 74, 104.
 Cornish, Billy (F)—Monette, Ark., 74.
 Cotton, Gordon (F)—Rt. 2, Box 197, Vicksburg, Miss.
 Cottrell, Linda (S)—120 Lyndon Lane, Lyndon, Ky., 67, 100.
 Couch, Alfred (Sr)—Box 605, Newport, Ark., 44, 121.
 Covington, Gary (Sr)—123 S. Main St., Muskogee, Okla., 45, 109.
 Cox, Billy Ray (Sr)—1300 North St., Gladewater, Tex., 45.
 Cox, George (F)—Dexter, Mo., 74.
 Cox, James (F)—120 Ave. A, Danville, Ill., 74, 95.
 Cox, Sandra (F)—Box 564, Dublin, Ind., 74, 118.
 Cox, Shirley (J)—Box 564, Dublin, Ind., 61, 110.
 Coxsey, Richard (Sr)—309 N. Coo-y-yak, Pryor, Okla., 45, 119.
 Cravens, June (F)—Box 59, Tennessee Orphans Home, Spring Hill, Tenn., 74, 104.
 Crews, Linda (J)—Osceola, Ark., 61, 110.
 Crook, Pauline (S)—Pangburn, Ark.
 Crookshank, Edwin (S)—LeGrand, Iowa, 93.
 Crosby, Bob (F)—210 Kelly St., Enterprise, Ala., 74, 85.
 Cross, Lenora Jean (F)—Box 175, Lilbourn, Mo., 74.
 Crowder, Lawrence (F)—Rt. 1, Jacksonville, Ark., 74, 105.
 Crowell, Martha (J)—1700 W. 8th, Pine Bluff, Ark., 61, 106.
 Crowson, Marvin (F)—Box 541, Arkadelphia, Ark., 74, 105.
 Crumpler, Glenda (F)—Cullendale Sta., Box 243, Camden, Ark., 74, 120.
 Cullison, Melinda (F)—Cash, Ark., 74, 112.
 Cummings, Sarah (F)—4603 Ave. B., Austin, Tex., 74, 120.
 Curtis, Ben (S)—Compton, Calif., 67.
 Cutts, Lanelle (Sr)—Box 336, Chipley, Fla., 45, 102.

D

Dahlgren, Don (Sr)—4216 E. Lincoln, Ft. Worth, Tex., 45.
 Dailey, Sims (S)—McRae, Ark., 121.
 Darling, Darlene (Sr)—1407 S. 28th St., Ft. Pierce 15, Fla., 45, 116.
 Dasher, Myra Sue (F)—Rt. 2, Valdosta, Ga., 74, 92.
 Daugherty, Robert (S)—Scottville, Ill., 67.
 Davenport, Bill (F)—Cromwell Rd., Rt. 6, Chattanooga, Tenn., 74, 107.
 Davis, Albert Wayne (F)—1605 W. Huntsville, Springdale, Ark., 74.
 Davis, Ancil Ted (F)—Belle Plain, Kans., 113.
 Davis, Betty (S)—501 Woodruff, Searcy, Ark., 67.
 Davis, Carolyn Ann (F)—7122 Horner, Richmond Hts. 17, Mo., 74, 96.
 Davis, Charles (F)—Brinkley, Ark., 74, 117.
 Davis, Elizabeth (Spec)—402 S. Saunders, Tyler, Tex.
 Davis, Grace (S)—5462 1/2 Lincoln, Shadyside, O., 67, 104.
 Davis, John W. (J)—Rt. 1, Belle Plain, Kans., 61, 113.
 Davis, Marilyn Gayle (S)—402 S. Saunders Ave., Tyler, Tex., 67, 114.
 Davis, Mildred Faye (J)—Rt. 2, Box 124, Livingston, Calif., 61, 104.
 Davis, Pearl R. (F)—610 E. Vine, Searcy, Ark.
 Davis, Robert (F)—Rt. 1, Box 121-A, Hoxie, Ark.
 Davis, Terry (J)—Rt. 4, Box 149, Camden, Ark., 61, 115.
 Davis, Yvonne (F)—Box 367, Dawson, Tex., 74, 100.
 Dawson, Bill, Jr. (J)—Arlington, Tex., 61, 93.
 DeLoach, William E. (F)—3202 W. Broadway, Muskogee, Okla., 74.
 Diderich, Rudolf M. (J)—6350 Coral Way, Miami, Fla., 61, 97.
 Diles, Bill (Sr)—Williford, Ark., 45, 109.
 Diles, Bob (F)—Williford, Ark., 74.
 Diller, Ray C. (Sr)—Mulvane, Kans., 46, 122.
 Dinning, Roger (J)—627 N. Cresway, Wichita 6, Kans., 61, 109.
 Disch, Judy (F)—647 11th St., Fairbanks, Alaska, 75, 98.
 Disch, Sandra (S)—647 11th St., Fairbanks, Alaska, 67, 98.
 Dismuke, Bill (Sr)—4921 W. Okmulgee, Muskogee, Okla., 46, 109.
 Dixon, Thelma (Spec)—2308 N. Indiana, Oklahoma City, Okla.
 Doak, Betty (F)—Rt. 2, Marietta, Okla., 75, 118.
 Dodd, Marilyn (J)—Box 185, Rutherford, Tenn., 61, 108.
 Donnell, Billy Carl (F)—Judsonia, Ark., 75.
 Downs, Calvin (Sr)—Box 162, Nophlet, Ark., 46, 115.
 Downs, Lajuana (F)—1230 W. 6th Ave., Pine Bluff, Ark., 75, 120.
 DuBois, Claudette (S)—461 Fielding, Jackson, Miss., 67, 96.
 Duckworth, Anna B. (Sr)—Black Rock, Ark., 46, 118.
 Duckworth, Brenda (F)—524 Willow, Malvern, Ark., 75, 118.
 Duer, Mary Beth (J)—129 Woodland Ave., Marietta, O., 61, 96.
 Dunaway, Robert Lusby (F)—1807 E. Leonard St., Pensacola, Fla., 75, 105.
 Duncan, Jimmy Paul (J)—Box 703, Harding College, Searcy, Ark., 67, 122.
 Dunn, Eddie L. (J)—8056 Cadillac, Warren, Mich., 61, 113.
 Dunn, Jimmy Lee (F)—7420 N.E. 102nd Ave., Portland, Ore., 75, 99.
 Dunn, Mary Lorene (Sr)—353 James Lane, Hurst, Tex., 46, 120.
 Durgin, Neal (Sr)—217 Laurel St., Hartford, Conn., 103.
 Durrwachter, Ronald (F)—Box 480, Rt. 1, Robertson, Mo.

E

Earls, Hilda (J)—P. O. Box 381, Paris, Ark., 61, 112.
 Earnhart, Bill (J)—Hissrich Blvd., East St. Louis, Ill., 67, 93, 122.
 Eaves, Thomas (Sr)—2813 Bill Arbor Ave., Chattanooga, Tenn., 46, 97.
 Ebber, Gerald (S)—Rt. 1, Box 79, Owensville, Mo., 67, 109.
 Eckerberg, James C. (J)—4140 Cambridge, Kansas City 3, Kans., 61, 107.
 Edwards, Donald M. (S)—5810 Hutsell, Little Rock, Ark., 67, 121.
 Eldridge, David A. (Sr)—Oklahoma City, Okla., 46, 115.
 Eldridge, Pat (F)—2918 N. Warren, Oklahoma City, Okla., 75.
 Elkins, Harold Don (F)—Box 93, Lowell, Ark.
 Elkins, George T. (G)—Harrison, Ark., 40.
 Ellis, Patsy (S)—Box 757, Prescott, Ark., 67, 100.
 Ennis, Patricia (F)—Box 33, Success, Ark., 75, 102.
 Enochs, Jacquelin (J)—923 E. Market, Searcy, Ark., 67.
 Epp, Joan (J)—Rt. 3, Perryton, Tex., 61, 102.
 Epp, Wayman (F)—Rt. 3, Perryton, Tex., 101.
 Ethridge, Barbara (Sr)—212 N. Brighton, Dallas 8, Tex., 46, 108.
 Ethridge, Peggy (F)—1227 Alta Ave., Upland, Calif., 75.
 Esslinger, Jack (J)—1000 Lee Hwy., Tuscumbia, Ala.
 Evans, Charles O. (J)—211 Culberhouse, Jonesboro, Ark., 61.
 Evans, Beulah (Spec)—811 N. Morrill St., Morrilton, Ark.
 Evans, Gary Wayne (F)—Box 28, Burnt Ranch, Calif., 75.
 Evans, Huel Dean (J)—Oakman, Ala., 61, 113.
 Evans, Walter (S)—Burnt Ranch, Calif., 67, 93.

F

Fagan, Yvonne (S)—209 Wilson, Kennett, Mo., 67, 98.
 Farley, Jim (F)—2705 Grant St., Belmar, N. J., 75, 105.
 Faules, Jim (F)—Rt. 5, Box 37, Neosho, Mo., 75.
 Feasle, Marilyn (Spec)—105 W. College, Searcy, Ark.
 Figgins, Jerry (S)—1110 Grand Ave., Caruthersville, Mo., 67, 95.
 Finch, Imogene (J)—Kensett, Ark., 61.
 Fischer, Thelma (F)—422 W. Dartmouth St., Flint, Mich., 75, 106.
 Fisher, Betty (Sr)—203 S. Missouri, Roswell, N. M., 47.
 Flaxbeard, Dale (Sr)—Rocky Comfort, Mo., 47, 117.
 Fletcher, Bob (Sr)—1408 E. Market, Searcy, Ark., 47, 107.
 Fletcher, Mary Ellen (J)—1408 E. Market, Searcy, Ark., 61, 100.
 Floyd, Charles Keith (F)—Box 216, Lexington, Okla., 75, 109.
 Floyd, Bill (Sr)—Box 216, Oklahoma City, Okla., 47, 109.
 Flynt, Marilyn (F)—Rt. 3, Rector, Ark., 75, 112.
 Ford, Louise (F)—616 S. Lee, Garrett, Ind., 75, 98.
 Ford, Robert C. (Sr)—Apalachin, N. Y., 47.
 Forsee, Pat (S)—4131 Eaton, Kansas City, Kans., 67, 96.
 Foster, Dale Alvin (Spec)—West Liberty, Iowa.
 Fox, Ellis (F)—Ashville, N. C., 75.
 Freeman, Kenneth (F)—Doniphan, Mo., 75.
 French, Martha (F)—Box 543, Sta. A, Searcy, Ark.
 Fry, Karen (F)—Rt. 3, Lake City, Ark., 75, 108.
 Fuchs, Rocilla (F)—Grimes, Okla., 75, 104.
 Futrell, Phil (J)—Pocahontas, Ark., 61, 107.

G

Galyan, Barbara A. (J)—9150 Rockville Rd., Bridgeport, Ind., 61, 94.
 Gammill, Lanelle (S)—823 S. First Ave., W. Visalia, Calif., 68, 94.
 Gardner, Joel (J)—Biggers, Ark., 61, 95.
 Garner, Jimmy Ray (S)—910 N. Mesquite St., Carlsbad, N. M., 68, 117.
 Garner, Marvin A. (J)—Rt. 3, Dexter, Mo., 61.
 Garrett, Jane Ellen (F)—Rt. 2, Box 145, Lampasas, Tex., 75, 120.
 Garrison, Arlyn Joy (F)—6800 Middlepointe, Dearborn, Mich., 75.
 Garver, August J. (J)—711 E. Center, Searcy, Ark., 62.
 Gary, Sue (Sr)—107 Park, Senatobia, Miss., 47, 116.
 Gaskill, Doris (F)—Rt. 2, Huntsville, Ark., 75, 96.
 Gaskill, James (Sr)—Rt. 2, Huntsville, Ark., 47, 97.
 Gattis, Jonnie Sue (S)—6500 N. Orchard Dr., St. Petersburg, Fla., 68, 96.
 Gauntlett, David B. (F)—8 Worthington Ave., Kingstons, Va.
 Gay, Patricia Annette (F)—613 W. Hudson St., Elmira, N. Y., 75, 110.
 Gazaway, James C. (F)—Perryville, La., 75, 125.
 Geer, Juanita Lorraine (F)—2103 Rogers Way., Santa Rosa, Calif., 75.
 Gellely, Carolyn (J)—607 Lawrence Ave. W., Toronto, Ontario, Canada, 62, 102.
 Gennings, Jane (Spec)—Batesville, Ark., 75, 98.
 Gentry, Jennie (J)—Rt. 6, Nampa, Ida., 62, 92.
 Gentry, Lloyd W. (F)—Rt. 1, Alhambra, Ill., 75.
 Gentry, Rex (J)—R.F.D. 2, Berryville, Ark., 62.
 Getter, Kenneth Eugene (Sr)—1626 Ritscher, Beloit, Wis., 47, 165.
 Getter, Mary Ann (Sr)—Rt. 1, Judsonia, Ark., 47, 165.
 Gilfilen, Walt (G)—207 S. Paul, Warner, Ga., 40.
 Griffen, Bennie (F)—Rt. 6, Doniphan, Mo., 75.
 Gilpin, Joyce (F)—318 Main St., S. Moose Jaw, Saskatchewan, Canada, 75.
 Glenn, Willie C. (G)—706 N. Oak, Searcy, Ark.
 Glover, Don C. (Sr)—43 Trentwood, Houston 22, Tex., 62, 119.
 Glover, John Robert (J)—43 Trentwood, Houston 22, Tex., 62, 119.
 Goad, Carl E. (F)—Rt. 4, Klaitz Rd., Evansville, Ind., 75, 95.
 Goemmer, Ronald (J)—709 S. Elmhurst, Mt. Prospect, Ill., 62.
 Goins, Jane E. (S)—Rt. 1, Beech Grove, Ark., 68, 106.

Golden, Gary E. (F)—Rt. 1, Salida, Colo., 75, 101.
 Good, Sara J. (F)—Box 250, 2316 Mayo St., Commerce, Tex., 75, 108.
 Goodman, Jane Dale (F)—135 N. Crescent Dr., Blytheville, Ark., 75.
 Goodrich, Bonnie (F)—Southern Christian Home, Morrilton, Ark., 75.
 Goodwin, Charlotte Ann (F)—Rt. 2, Box 272, Germantown, Tenn., 76, 116.
 Goodwin, James C. (F)—216 Neil Ave., New Orleans, La., 76, 116.
 Gordon, Bill (F)—707 Griffith, El Dorado, Ark., 76, 99.
 Goyne, Grover (F)—120 Hawkins, Vicksburg, Miss., 76.
 Grady, Bill T. (F)—100 N. Ave., Jacksonville, Ark., 76, 105.
 Grady, Mrs. J. C. (F)—1411 Dill, Newport, Ark.
 Graham, John Arthur (S)—7236 S. E. Henderson, Portland 6, Ore., 68, 95.
 Graham, Ralph (S)—4138 Wyman Line, Jeddo, Mich., 68.
 Gray, Gary (S)—Box 439, Searcy, Ark., 68.
 Green, Carol Ann (S)—719 W. Chambers, Cleburn, Tex., 76, 114.
 Greene, Barbara (S)—Hickory Ridge, Ark., 68, 102.
 Greene, Helen (F)—Hickory Ridge, Ark., 76, 102.
 Greenway, Vance (F)—Paragould, Ark., 76.
 Greer, Martin (F)—Rt. 1, Box 267, Van Buren, Ark.
 Gregg, Robert L. (J)—Box 465, Rankin, Tex., 62.
 Griffith, Gerald (F)—120 Margaret Dr., Creve Coeur, Ill., 76.
 Grissom, Robert (G)—1609 Battery, Little Rock, Ark.
 Grubbs, Paul (Sr)—1336 Brooklyn Ave., Cambridge, O., 48, 105.
 Guinn, Ray (F)—5870 Oldham, Dearborn, Mich., 76, 109.
 Guntharp, Warren (J)—Ravenden Springs, Ark., 48, 105.
 Gurganus, George (F)—16832 Wood St., Hazel Crest, Ill., 76, 111.
 Gurley, J. Edward (S)—Box 184, Hayti, Mo., 68, 95.

H

Hacker, William Joe, Jr. (G)—5124 Camp Robinson Rd., N. Little Rock, Ark.
 Hadwin, Milo Richard (F)—322 Washington Ave., Wheeling, W. Va.
 Haile, Verda G. (G)—507 N. Van, Searcy, Ark.
 Hailey, Carol Ann (F)—2003 Meadow Lane, Jefferson City, Mo., 76.
 Halton, Loretta (S)—Rt. 2, Box 176, Camden, Ark., 68, 120.
 Ham, William Robert (J)—Box 25, Shirley, Ark., 62.
 Hamm, Caroline (Sr)—Rural Rt., Sawyer, Kans., 47, 102.
 Hammons, Maynard (Sr)—502 1/2 N. Grand, Searcy, Ark., 48.
 Hampton, Don (S)—Box 145, Mt. Edgecumbe, Alaska, 68, 113.
 Han, Chun K. (G)—Seoul, Korea, 40.
 Haney, Charles (F)—45351 E. 3rd St., Lancaster, Calif., 76.
 Harding, James A. (F)—Point Barrow, Alaska.
 Hardy, Margaret Ann (Sr)—504 E. Cherokee, Marietta, Okla., 48, 96.
 Harrell, Eugene Kent (J)—1501 Peroiz, Tampa, Fla., 62, 122.
 Harrington, Jeanette (S)—Rt. 18, Box 32, Little Rock, Ark., 68, 120.
 Harris, Arlie Wayne (G)—1013 W. Summitt, Roswell, N. M., 48.
 Harris, Barbara Jean (J)—Rt. 4, Conway, Ark., 62.
 Harris, Eva Lois (S)—502 N. Van, Searcy, Ark., 68.
 Harris, Frieda June (F)—Tipton Home, Box 778, Tipton, Okla., 76, 112.
 Harris, Glenna Charlene (S)—502 N. Van, Searcy, Ark., 68, 114.
 Harris, Jack Davis (G)—100 S. Turner, Searcy, Ark.
 Harrison, Emil B. (G)—1310 E. Race, Searcy, Ark.
 Harrison, Jackie Fern (F)—Tipton Home, Box 778, Tipton, Okla., 112.
 Harrison, Kenneth (J)—901 N. Main St., Stuttgart, Ark., 62, 99.
 Harrison, Luther Jefferson (S)—302 E. Academy, Searcy, Ark.
 Hartley, T. Hugh (S)—409 N. 2nd, Searcy, Ark., 68.
 Hartman, Linda M. (S)—67 High View Ave., Bernardsville, N. J., 68, 96.
 Haskell, Harold M. (F)—2121 Gaines, Little Rock, Ark., 113.
 Hastings, Clara (S)—105508, No. 310, Mexico 13, D.F., 41, 112.
 Hawk, Fatima Jo (S)—Rt. 1, Box 34, Searcy, Ark., 68.
 Hawkins, Rachel (F)—1431 E. McDaniel, Springfield 4, Mo., 76, 108.
 Hawkins, Richard R. (J)—712 E. Jefferson, Kayti, Mo., 62, 122.
 Hawkins, Vernon L. (S)—3723 Tularoas St., El Paso, Tex.
 Hayes, Don Hugh (S)—Canton, Okla., 68, 119.
 Hayes, Franklin Delano (F)—400 E. Center, Searcy, Ark., 76.
 Hazelip, John Lawrence (F)—Box 944, Valdosta, Ga., 76, 115.
 Heffington, Herbert W. (G)—Newport, Ark.
 Heffington, Rebecca M. (F)—Paris, Ark., 76, 116.
 Heins, Vera Jeanette (F)—10903 153 St., Edmonton, Alberta, Canada, 76.
 Helm, Janiece (J)—2440 Stuart, Indianapolis, Ind., 62, 118.
 Helms, Boyce (J)—Rt. 1, Newport, Ark., 121.
 Helms, Don (J)—Rt. 1, Tuckerman, Ark., 62, 121.
 Helsten, Mary E. (G)—305 E. Vine Ave., Searcy, Ark., 40.
 Helsten, Robert Louis (G)—305 E. Vine Ave., Searcy, Ark., 40.
 Hendrix, Annette (Sr)—Antoine, Ark., 48, 100.
 Hendrix, Augustine (F)—1216 Birch St., Rawlins, Wyo., 76, 94.
 Hendrix, Helen Marie (Sr)—1216 Birch St., Rawlins, Wyo., 49, 104.
 Hendrix, Weldon L. (S)—1216 Birch St., Rawlins, Wyo., 68, 117.
 Herren Frank (S)—3332 Wm. Pl., St. Louis 20, Mo., 68, 111.
 Hester, Jean (S)—Box 284, Alachua, Fla., 68, 116.
 Hester, Marsha (F)—Box 284, Alachua, Fla., 68, 116.
 Hester, Ray (J)—Leighton, Ala., 62.
 Higginbotham, Bob Hall (J)—511 Huntington, Jonesboro, Ark., 121.
 Higgins, Glenda Kay (S)—Hillsboro Garden Apts., Nashville, Tenn.
 Hightower, Carolyn Jean (J)—Rt. 2, Valdosta, Ga., 62, 100.
 Hightower, Edwin Eugene (S)—805 Nebraska Ave., Weslaco, Tex., 68, 117.
 Hightower, Jimmy W. (F)—Rt. 2, Valdosta, Ga., 76, 115.
 Hightower, Joe W. (F)—805 Nebraska Ave., Weslaco, Tex., 62, 117.
 Hilburn, Otis (Sr)—2005 S. Francis St., Wichita, Kans., 49, 103.
 Hillin, Dee (S)—2500 Holliday, Wichita Falls, Tex., 68, 115.
 Hillis, John G., Jr. (G)—106 N. Charles, Searcy, Ark.
 Hishinuma, Phil Shigeru (F)—2-5 Surugadai Cheyodaku, Tokyo, Japan, 76, 103.

Hobby, James David (F)—P. O. Box 22, Kalono, N. Rhodesia, Africa, 76.
 Hockett, Donna Marie (F)—Cabool, Mo., 76.
 Hockett, Wilma Jean (F)—807 Main, Cabool, Mo., 76, 108.
 Hogan, William W. (S)—1012 N. Crain, Altus, Okla., 68, 97.
 Hollinsworth, Larry D. (F)—Box 127, Hommon, Okla., 76, 115.
 Holloway, Bobby Earle (G)—Box 138, Middleton, Ky., 40.
 Holloway, Clyde Layne (F)—Rt. 3, Anchorage, Ky., 76, 113.
 Holloway, James S. (S)—Rt. 3, Box 236, La Grange Rd., Anchorage, Ky., 68.
 Holton, Don Richard (J)—Ervin Rt., Hugo, Okla., 62, 97.
 Honey, Ruth Joann (F)—McCrory, Ark., 76, 104.
 Hoofnagle, Neva Bernice (F)—Cove, Ore., 76, 92.
 Horsman, Donald E. (J)—Imboden, Ark., 62.
 House, Wendell J. (F)—Delight, Ark., 76, 107.
 Howard, Lynn Scott (F)—5024 Walker, Bell, Calif.
 Howell, Aurelia Ann (F)—Star Rt. 2, Box 326, 41024 N.-13W., Palm Dale, Calif., 76.
 Howell, George B. (S)—701 E. Market, Searcy, Ark., 49.
 Huckabee, Pat Gale (S)—Rt. 4, Hope, Ark., 68, 102.
 Huff, Paul E. (S)—1721 41 Ave., Oakland, Calif., 68, 122.
 Huffard, Loreta (J)—4507 W. Wilson, Chicago 30, Ill., 62, 94.
 Hughes, Glaman N. (J)—2352 Cousins, Beaumont, Tex., 62, 117.
 Hughes, Herman (S)—2355 Covins, Brentwood, Tex., 68.
 Humphrey, Donald (Sr)—Box 281, McCrory, Ark., 49, 117.
 Hunnicutt, Gerald P. (S)—Truth or Consequences, N. M., 68, 115.
 Hunnicutt, Joe (Sr)—Truth or Consequences, N. M., 49, 115.
 Hunter, Gertrude (F)—Glenwood, Ark., 76.

I

Icenhower, Loretta (J)—1409 Senator, Texarkana, Ark., 62, 110.
 Ingalls, Emily Ruth (F)—Rt. 1, Box 286, DeRidder, La., 76, 96.
 Ingram, William H. (F)—Rt. 1, Newark, Ark.
 Inman, Myrtle Mae (Sr)—Russell, Ark.
 Isom, Allan Lloyd (S)—Box 103, Ashland, La., 68, 117.

J

Jackson, Sandra Jean (F)—5622 Yorktown Blvd., Arlington, Va.
 Jacobs, Marvin Edward (S)—Rt. 2, Massillon, O., 68.
 Jacques, William Thomas (F)—R.F.D. 1, Okolona, Ark., 76.
 Janes, James L. (S)—816 Houghton, Marlin, Tex., 68, 119.
 Jenkins, Thomas E. (F)—901 E. Market, Searcy, Ark., 76.
 Jennings, Joyce Elizabeth (J)—Rt. 2, Box 156, Clarksville, Ark., 62, 100.
 Jester, Charles Granville (S)—245 Madison Ave., Camden, Ark., 68, 122.
 Jester, Modena P. (S)—Lewisville, Ark., 49, 122.
 Johnson, Ardythe Ann (J)—1920 Scott, Independence, Mo., 62, 94.
 Johnson, Carl E. (Sr)—1528 E. 86th Pl., Chicago 19, Ill., 49, 117.
 Johnson, Carolyn Sue (F)—3412 E. Admiral Ct., Tulsa, Okla., 76.
 Johnson, Dick (J)—2005 Prospect, Memphis, Tenn., 117.
 Johnson, Geilda Kay (F)—Box 263, Leachville, Ark., 76, 114.
 Johnson, Judy (F)—212 E. Fordyce St., England, Ark., 76, 112.
 Johnson, Rosalie (J)—Box 426, Sentinel, Okla., 62, 112.
 Johnson, Russell (J)—539 E. McNeil St., Magnolia, Ark., 62.
 Johnston, Donald Carol (Sr)—409 S. New Orleans, Brinkley, Ark., 49, 117.
 Jolliff, Bob Allan (G)—12604 Coldbrook Ave., Downey, Calif., 40.
 Jones, Alice Jacqueline (Sr)—533 Madison, Clarksville, Tenn., 49, 96.
 Jones, Charles Ray (F)—Blevins, Ark., 76.
 Jones, Doris Sue (J)—2506 Sadler St., Houston 16, Tex., 62, 94.
 Jones, James Austin (F)—Rt. 1, Searcy, Ark.
 Jones, Jerry Lee (S)—Box 967, Dorsett Rd., Maryland Hgts, Mo., 68, 117.
 Jones, Margie Louise (S)—McRae, Ark., 62.
 Jones, Robert Howard (F)—204 W. 13th, Hutchinson, Kans., 76, 117.
 Jones, Ronald (F)—611 E. Center, Searcy, Ark.
 Jones, Peggy Marie (J)—204 W. 13th, Hutchinson, Kans., 62, 108.
 Jordan, Alice Marie (F)—2700 W. 13th St., Wichita, Kans., 77.
 Jordan, Floyd Lawson (F)—Box 844, Wichita, Kans., 77.

K

Takehi, Asako (S)—4014 Ishilawacho Mitoshi, Ibaraki Ken, Japan, 49, 120.
 Kasbaum, John Frederick (G)—517 N. Ponca Ave., Norman, Okla., 40.
 Kasbaum, Marianne (S)—605 E. Race, Searcy, Ark., 50.
 Keckley, M. Irene (F)—Rt. 1, Biffle Rd., Stone Mountain, Ga., 77, 92.
 Kee, Doyle Max (S)—407 Hussey, Searcy, Ark., 69, 111.
 Kee, Elaine E. (F)—Star Rt., Box 5, Bradford, Ark., 77.
 Kefalopoulos, Nick (F)—Okropeleos 72, Thessalonika, Greece, 99.
 Keller, Sara Ann (F)—Rt. 3, Rector, Ark., 77, 98.
 Kellert, James Roy (F)—2225 Jefferson, Springfield, Mo., 77.
 Kelley, James L. (F)—110 Harris St., Highlands, Tex., 69.
 Kendrick, Betty Jane (S)—Rt. 4, Box 106, Homer La., 69, 102.
 Kendrick, Rosemary (Sr)—Box 782, Haynesville, La., 50, 114.
 Kennedy, Juanita (S)—21308 Collingham, Farmington, Mich., 69.
 King, Juanita Weaver (Spec)—Toulet, Searcy, Ark.
 King, Mary Virginia (F)—1174 Ohio St., Helena, Ark., 77.
 King, Peggy Ellen (F)—5413 Tholozan, St. Louis, Mo., 77.

Kingsbury, Earl Dee, Jr. (S)—Rt. 1, Belle Plain, Kans., 69.
 Kinsolving, Margie J. (F)—308 Maple St., East Prairie, Mo., 77, 92.
 Kirk, Anne (F)—1111 South High St., Columbia, Tenn., 77, 114.
 Kissire, Robert (Spec)—209 N. Grand, Searcy, Ark., 77.
 Kitching, Sam F. (S)—3713 Green Acres Rd., Metairie, La., 69, 117.
 Knight, Rayburn L. (J)—Rt. 1, Bay, Ark., 62, 117.
 Knight, Teddy M. (F)—Rt. 1, Bay, Ark., 117.
 Knore, Edna Grace (F)—Box 433, Rt. 2, Sciotoville, O., 77, 104.
 Knowles, Jeanine M. (S)—35 E. Oneida, Baldwinville, N. Y., 69.
 Kobayashi, Hideko (Sr)—1001, 7 Chome, Koenji, Suginami-ku, Tokyo, Japan, 50.
 Krummel, Billie R. (J)—2125 Adele, Joplin, Mo., 106.
 Kruse, Richard Allen (J)—Rt. 1, Box 129, Beadstown, Ky., 62.

L

Lacy, Bobby Allen (F)—Box 311 Palmdale, Calif., 77.
 Lafferty, Margaret L. (F)—Box 7, Martin City, Mo., 77, 108.
 Laird, Cornelius Carroll (F)—2403 Lorraine, Baton Rouge, La., 77, 111.
 Lamb, Donnie Faye (F)—34153 Decatur, Wayne, Mich., 77, 98.
 Lamb, Wanda Nell (J)—2503 County, Texarkana, Ark., 62.
 Lamberson, Edna M. (F)—605 Alice, Hammond, Ind., 77.
 Lambert, Dexter Harwell (F)—Rt. 1, Urbyrd, Mo., 77.
 Land, Edwin (J)—Cotton Plant, Ark., 62, 111.
 Landreth, Sandra Lee (S)—3707 S. Lamonte, Spokane, Wash., 69, 98.
 Lanham, Virginia (F)—8207 1/2 Crenshaw Dr., Inglewood, Calif., 77, 108.
 La Nier, Jim William (S)—10510 Mill Station Rd., Sabastopol, Calif., 69.
 Larwin, Max E. (Sr)—6401 S. Salina, Syracuse, N. Y., 50, 119.
 Lau, John J. (S)—5045 Brownsville Rd., Pittsburgh 36, Pa., 77, 109.
 Lauer, Carol Sue (S)—Box 68, Goodyear, Ariz., 69, 104.
 Ledford, Thomas Allen (F)—3100 Campbell, Dearborn, Mich., 77.
 Lee, Yung Jin (Spec)—1 San, Puka Hyen-Dong, Seoul, Korea.
 Leggett, Dennis W. (J)—Judsonia, Ark.
 Lemmons, Albert G. (Sr)—Bell City, Mo., 50.
 Lemon, Noel E. (Sr)—Jane Lew, W. Va., 50, 109.
 Leopard, Betty (Sr)—389 Breenfield Rd., Memphis, Tenn., 98.
 Lewis, Jimmy Ray (F)—Wheaton, Mo., 77.
 Lewis, Marilyn Jane (S)—5211 Juniper Dr., Mission, Kans., 69, 108.
 Lewis, Ronald Herl (F)—Salem, Ark., 77, 119.
 Linam, Violet Ann (J)—Colcord, Okla., 62, 118.
 Lindsey, John Richard (J)—2202 N. Rogers, Springfield, Mo.
 Linebarger, Rosalie (F)—Batesville, Ark., 77, 106.
 Lloyd, Victor (G)—10 Rayton Pl., South Hills, Johannesburg, S. Africa.
 Lock, John Armstrong (S)—40 Cherrywood Ave., Toronto 10, Ontario, Canada, 69.
 Loney, Thomas A. (G)—2385 Fairfax St., Denver, Colo.
 Looney, Wilma Willene (F)—1010 Alabama, Beaumont, Tex., 77.
 Lowder, Darlene Faye (F)—1003 Franklin, Sand Springs, Okla., 77.
 Loyd, Heywood Ray (S)—Magazine, Ark., 69, 93.
 Lucas, Charles Howard (F)—1132 Hale Rd., Memphis, Tenn., 77, 111.
 Lucas, Jean Allan (F)—506 W. Rock, Morrilton, Ark., 77, 108.
 Lynds, Edmond Al (F)—Rt. 2, Valdosta, Ga., 77.
 Lyon, Joan Brewer (F)—1391 Hurbert, Memphis, Tenn., 77.

M

MacDougall, Dave (S)—297 E. 214th St., Euclid 23, O., 69, 93.
 McAlister, Edgar Ray (Sr)—2520 Garland, Texarkana, Ark., 50.
 McAlister, Gloria Anita (J)—2520 Garland, Texarkana, Ark., 62.
 McAuley, Robert E. (Sr)—Hickory Ridge, Ark.
 McCall, Willideen (F)—Bradford, Ark., 77.
 McCampbell, Sidney Duane (G)—2813 1/2 S. Youngs, Oklahoma City, Okla.
 McClellan, Harriet (F)—333 W. 14th, Columbia, Tenn., 77, 110.
 McClung, Jerry A., (J)—Gen. Del., Waco, Ga.
 McCoy, John A., (S)—400 E. Moore, Searcy, Ark., 69.
 McCrory, Joyce (F)—4794 Verne Rd., Memphis, Tenn., 77, 114.
 McCullough, Dwane (F)—Salem, Ark., 77.
 McCurdy, Clifford Fred, Jr. (F)—Rt. 1, Warm Springs, Ga., 77.
 McDougald, Clare F. (S)—509 E. Park Ave., Searcy, Ark., 69, 100.
 McDougald, Annette (J)—509 E. Park Ave., Searcy, Ark., 62.
 McDougald, L. Reese (J)—509 E. Park Ave., Searcy, Ark., 62.
 McEachern, Anita R. (S)—307 S. 15th, Escanaba, Mich., 69, 106.
 McElroy, Iris (S)—1019 Hillside Dr., Valdosta, Ga., 69, 120.
 McEntire, D. L., Jr. (J)—Rt. 2, Everton, Ark., 62, 97.
 McFadden, Eldridge (F)—Rt. 1, Hickory Ridge, Ark., 78, 119.
 McGinness, J. B. (Sr)—108 S. Oak St., Searcy, Ark., 50, 103.
 McHaney, Glenda (F)—Leachville, Ark., 78.
 McInturff, Robert Donald (S)—Judsonia, Ark.
 McKay, Janice (F)—Camden, Ark., 78, 118.
 McKay, Patricia (J)—1003 E. Washington St., Athens, Ala., 62, 110.
 McKee, Harold E. (S)—315 W. 10th St., Columbus, Tenn., 69.
 McKee, Martha, (Sr)—401 W. 7th, Columbia, Tenn., 50.
 McKelvey, Paul G. (Spec)—Pioneer Rd., Searcy, Ark.
 McKenzie, Janet Adele (J)—Kensett, Ark., 63.
 McKenzie, Robert F. (F)—601 McLain, Newport, Ark., 78.
 McLain, John Cephas (S)—1148 Hall, St. Charles, Mo.
 McLaurry, Evelyn (F)—417 Paloma St., Corpus Christi, Tex., 69, 108.
 McLeod, Jim O. (F)—Cotton Plant, Ark., 78.
 McNeese, Glen E. (F)—Rt. 3, Stafford, Mo., 78, 119.
 McNutt, J. W. (F)—Tuckerman, Ark., 78.

McPherson, John Allen (F)—Bradford, Ark.
 McQueen, H. Leon (S)—424 W. 7th, Geary, Okla., 69.
 McRay, John Robert (G)—111 Fearn St., Holdenville, Okla.
 McRay, Wallace (J)—Rt. 4, Holdenville, Okla.
 McReynolds, Janice (S)—503 Branch, Morrilton, Ark., 69.
 Madden, Ralph E. (F)—Beedeville, Ark., 78, 119.
 Maddox, Kathy Carol (F)—24444 Notre Dame, Dearborn, Mich., 78.
 Maddox, Ken (F)—24444 Notre Dame, Dearborn, Mich., 78.
 Maeda, Toshio (J)—2, No. 7, Sakae-cho, Shifusha-city, Ssifusha, Japan, 63.
 Magee, Judy (S)—Rt. 2, Piggott, Arkansas., 69, 98.
 Magness, William Perry (F)—Rt. 3, Batesville, Ark., 78.
 Mahaffy, James A., Jr. (Sr)—111 S. Turner, Searcy, Ark., 50.
 Mahan, Layne (F)—612 N. 34th St., Fort Smith, Ark., 78.
 Mannerling, Hazel E. (F)—48 Moraga Via, Orinda, Calif.
 Mansur, Carol Jeanne (F)—1423 S. Mekuskey, Wewoka, Okla., 78, 98.
 Maple, John Marvin (S)—Rage, Kans., 69, 109.
 Marshall, George Howard (S)—Box 565, Dewar, Okla., 63.
 Martin, Charles (F)—212 Moss St., Searcy, Ark., 78, 111.
 Martin, Garth Curran (S)—3269 Sulphur St., St. Louis, Mo., 69, 105.
 Martin, Iris A. (G)—121 S. Moss, Searcy, Ark.
 Martin, James Richard (S)—3269 Sulphur St., St. Louis, Mo., 69, 97.
 Martin, Jerry D. (G)—210 W. Mulberry St., Sherman, Tex., 40, 111.
 Martin, Lou Alice (F)—Rt. 1, Searcy, Ark., 78, 106.
 Martin, Marjorie K. (J)—709 Cedar Dr., Searcy, Ark.
 Mason, Perry S. (J)—1309 E. Market, Searcy, Ark., 63.
 Massey, Freddy M. (J)—Box 899, Harding College, Searcy, Ark., 63, 111.
 Massey, George Clements (G)—3816 Tacoma Ave., Chattanooga, Tenn., 41.
 Massey, Jackie Sue (Sr)—1122 Wabash Ave., Belleville, Ill.
 Massey, Mary Wanda (J)—2133 George, Anderson, Ind., 63.
 Massey, Peggy Robertson (Sr)—Box 899, Harding College, Searcy, Ark., 51, 114.
 Massey, Vernon W. (Sr)—Lucust Grove, Ark., 51.
 Matheny, Carl Paul (G)—156 E. Baker St., Batesville, Ark.
 May, Naomi E. (G)—Rose Bud, Ark.
 Mays, Charles T. (S)—Walnut Ridge, Ark., 69, 93.
 Mays, Wallace (Sr)—Lilbourn, Mo., 51.
 Meadows, James David (F)—7656 Barrie, Dearborn, Mich., 78.
 Melton, Barbara Ray (F)—2414 Capers Ave., Nashville, Tenn., 78, 96.
 Melton, Charles Marlar (J)—210 S. Oak, Searcy, Ark., 69.
 Menes, Joe (F)—26 Essex St., Sterling, N.J., 78.
 Meredith, Jack C. (G)—Courtland, Miss., 41, 109.
 Merrick, Mary Lynn (S)—3413 W. 10th, Little Rock, Ark., 69, 92.
 Merriitt, Helen Pearl (G)—Kaloma, Northern Rhodesia, Africa, 41.
 Michalover, Jenny (F)—15 E. Williston Ave., E. Williston, N. Y., 78, 100.
 Miller, A. Lynn (F)—Box 68, Plain Dealing, La., 78.
 Miller, Hollis C. (Sr)—Rt. 5, Glasgow, Ky.
 Miller, Jimmy (F)—Rt. 1, Dardenelle, Ark., 78.
 Miller, Richard (J)—Shepherd, Mich., 63.
 Milligan, Hilda (Sr)—Portia, Ark.
 Mills, Edwina Joy (S)—2426 Alca Ave., Dallas 11, Tex., 69, 104.
 Milton, John W. (F)—Box 330, Ft. Smith, Ark., 78, 93.
 Mitchell, Bobby Joe (S)—Rt. 2, Box 134, Holly Springs, Miss., 69.
 Mitchell, Jerry Wayne (J)—Wake Village, Texarkana, Tex., 63.
 Mitchell, LaNorma Ann (F)—3848 Withers Ln., Beaumont, Tex., 118.
 Mitchell, Paul H. (Sr)—Rt. 1, Bald Knob, Ark.
 Mitts, Barbara Sue (F)—Swifton, Ark., 78.
 Moblely, Jimmie Rhea (Sr)—1148 E. Grand, Springfield, Mo., 51, 116.
 Mochizuki, Shizuko (J)—Shiznoka, Japan.
 Mock, Dick (F)—1113 W. Main, Poplar Bluff, Mo., 78.
 Mock, Sterl Agustus (F)—Pocahontas, Ark., 78.
 Monroe, Elbert Dale (F)—908 Lindsay, Bowie, Tex.
 Moore, James H., Jr. (F)—318 Helen, Sikeston, Mo., 78.
 Moore, Joe William (J)—Portageville, Mo., 63.
 Moore, Marcia Anne (F)—318 Helen, Sikeston, Mo., 78, 98.
 Moore, Mary Lou (S)—Box 994, Batesville, Ark., 69, 98.
 Morgan, Bob E. (J)—10120 Lebanon St., Cypertine, Calif.
 Morgan, Gerald Irwin (F)—Rt. 1, Prescott, Ark., 78, 99.
 Morgan, William Lawrence (Sr)—735 S. Valentine, Little Rock, Ark., 51, 101.
 Morphis, Dolores E. (J)—Palmdale, Calif., 63.
 Morphis, Eddie Gene (Sr)—1102 E. Ave. R., Palmdale, Calif., 51.
 Morris, Alein Tenora (F)—Box 348, Searcy, Ark., 78.
 Morris, Carolyn Ann (F)—Roseann Motel, Searcy, Ark.
 Morris, Rosemary (J)—Roseann Motel, Searcy, Ark.
 Mosby, Edward L. (Sr)—Box 334, Haskell, Okla., 51.
 Mosby, Vivian Ann (J)—Rt. 1, Carlisle, Ark., 63, 94.
 Mowery, W. O. (S)—Box 453, Idabel, Okla., 78.
 Mullican, Don L. (G)—1318 S. 18th, Chickasha, Okla.
 Mullins, Gwen (S)—Springdale, Ark., 69.
 Murphey, Ozy (S)—1703 W. 19th, N. Little Rock, Ark., 51, 101.
 Murphy, Grace Evelyn (J)—Rt. 5, Cadiz, Ky., 94.
 Murphy, Talmadge K. (S)—Portageville, Mo., 69, 93.
 Murray, Fayetta Coleman (G)—900 W. Arch, Searcy, Ark.
 Murray, Jimmy (S)—1400 Broadway, Neosho, Mo., 69.
 Myers, Gerald Ray (J)—4195 Third St., Borger, Tex., 63.
 Myers, Tom Clay (S)—Rt. 1, McCrory, Ark., 69.

N

Nalls, Reginald N. (F)—4315 W. 8th, Little Rock, Ark.
 Neely, Gail (F)—Rt. 2, Piggott, Ark., 78, 98.

Neill, Betty Ann (J)—1217 Hanover St., Birmingham 7, Ala., 63.
 Neuhaus, Albert Jean (F)—1209 N. Wall, Shamrock, Tex.
 Newton, Bill Alan (F)—Kensett, Ark., 78.
 Nicholson, Eddy Gene (S)—505 N. Hanna, Denison, Tex., 69.
 Niestadt, John F. (Sr)—Box 899, Harding College, Searcy, Ark., 52, 122.
 Niestadt, Juanice T. (Sr)—Box 899, Harding College, Searcy, Ark., 52, 122.
 Nixon, Larry G. (F)—Rt. 1, Earlsboro, Okla., 78, 103.
 Nobles, Margaret (F)—Rt. 1, Earlsboro, Okla., 79.
 Noel, Sally Lee (F)—Box 127, Boaz, Ala., 79, 114.
 Nolan, Montean (S)—Rt. 3, England, Ark., 69, 104.
 Norsworthy, Jim H. (Sr)—1142 Farmstead, Wichita, Kans., 69, 101.
 Northcut, Kay (F)—1505 Oakland, Ft. Worth, Tex., 79, 114.
 Norwood, Lois (F)—613 N. 32nd, East St. Louis, Ill., 79, 104.
 Norwood, Harold Eugene (S)—613 N. 32nd, East St. Louis, Ill., 117.
 Noulis, Demetrius (J)—99 Meg Alexandrou St., Thessalonika, Greece.

O

O'Connor, Kathleen Ann (F)—4648 Allendale, Detroit, Mich., 79, 92.
 O'Daniel, William Edgar, Jr. (S)—3030 Lillian, Shreveport, La., 67, 101.
 Odell, Linda Alice (F)—1707 Gregory, El Dorado, Ark., 79.
 Odom, Ralph Lee (Sr)—2573, Highway 99 E. N., Chico, Calif., 70, 103.
 Olbricht, Agnes M. (G)—1302 E. Market, Searcy, Ark.
 Olbricht, Owen D. (G)—1302 E. Market, Searcy, Ark.
 Oliver, Dorothy June (F)—102 Drilling St., Morrilton, Ark., 79.
 Oliver, Jennie Lee (F)—620 Cherry, Helena, Ark., 79, 114.
 Oliver, William Charles (Sr)—2007 Edgewood Blvd., Berkley, Mich., 109.
 Olree, Joe Van (S)—618 S. 6th, Hayti, Mo., 63, 70.
 Olree, Joy (J)—802 1/2 E. Center, Searcy, Ark., 98.
 Organ, Virginia M. (S)—2836 Merle, Shreveport, La., 70, 110.
 Orr, Raymond Charles (J)—Moosejaw, Saskatchewan, Canada, 63.
 Owens, Emmanelle (Sr)—Box 613, Wardell, Mo., 52, 104.

P

Parham, Evelyn Inez (F)—Fort Pillow, Tenn., 79, 106.
 Parker, Barbara June (F)—830 W. Main, Perryville, Ark., 79, 112.
 Parker, Patsy Ann (Sr)—1701 Tyrone Dr., Longview, Tex., 110.
 Parker, Wiley Post (Sr)—Rt. 2, Wetumka, Okla., 52, 99.
 Parker, Will Rogers (Sr)—Rt. 2, Wetumka, Okla., 52, 99.
 Parks, Judy Elaine (S)—404 Minerva Dr., Mukfreesboro, Tenn., 70, 96.
 Parks, Linda Jean (Sr)—Rt. 2, Charleston, Mo., 52.
 Parmenter, Annelle (Sr)—1505 Oakland Blvd., Ft. Worth 3, Tex., 52.
 Parmenter, Lester (Sr)—Rt. 1, Canton, Okla., 52, 119.
 Parrish, Glenn T. (Sr)—708 N. Main, Searcy, Ark., 52.
 Parrish, Jan L. (J)—708 N. Main, Searcy, Ark., 53.
 Parsley, Malcolm Eldon (S)—Cross and Park, Searcy, Ark., 70.
 Pasley, Carol Jenice (F)—Rt. 1, Searcy, Ark.
 Patten, Glenna Jeutonne (F)—2408 Chamberlain, Houston 16, Tex., 79, 120.
 Patterson, Robert Allen (F)—Rt. 1, Sparta, Mo., 79.
 Paxson, Sue (Sr)—Monroe, Okla., 53, 908.
 Payne, Kathleen (J)—Southern Christian Home, Morrilton, Ark., 63, 114.
 Peacock, William Curry (F)—Tiptonville, Tenn., 79.
 Pearce, Clarence A., Jr. (G)—820 Strong Ave., Greenwood, Miss., 41, 103.
 Pearce, Leola M. (G)—Box 222, Pangburn, Ark.
 Pearson, Alma (G)—Rose Bud, Ark.
 Peddle, Garry J. D. (J)—75 Galbraith Ave., Toronto, Ontario, Canada, 53, 111.
 Peebles, Larry M. (S)—Saratoga, Ark., 107.
 Peebles, M. Harvey (Sr)—Saratoga, Ark., 53, 107.
 Perrin, Elizabeth Ann (Sr)—1208 Ave. 8., Dodge City, Kans., 53, 110.
 Petty, Bob (Sr)—619 Jefferson, Muskogee, Okla., 53.
 Peugh, Donna Grace (F)—5178 Harlan Dr., Klamath Falls, Ore., 79, 112.
 Phillips, Jimmie Wayne (S)—Rt., Box 14, Council Hill, Okla., 70, 97.
 Phillips, Joy Lee (G)—R.F.D. 2, Coleman, Mich., 41.
 Phillips, Linda O. (S)—Box 585, Haynesville, La., 70.
 Phillips, Sandra A. (J)—531 Kings Hwy., Shreveport, La., 98.
 Picklesimer, Homer (Sr)—Box 803, Paintsville, Ky., 53, 111.
 Pierce, Durden Tracy (F)—202 S. Cross, Searcy, Ark., 79, 103.
 Pierce, Janet Carolyn (F)—202 S. Cross, Searcy, Ark., 79, 104.
 Pipkin, Henry E. (G)—650 G. Thomas St., Memphis, Tenn.
 Phippen, Sharon Jean (S)—Rt. 1, Essex, Mo., 70, 96.
 Phippen, Tony L. (Sr)—1310 Malcolm, Newport, Ark., 53.
 Pitre, Robert E. (J)—2488 Kelvin, Baton Rouge, La., 64.
 Pitts, Donnie Faye (G)—707 W. Center, Searcy, Ark.
 Pitts, Roy Lee (F)—Pleasant Plains, Ark.
 Plank, Velta Ruth (S)—1209 Reynolds, Kansas City, Kans., 70, 94.
 Pogue, Carolyn (Sr)—Hampshire, Tenn., 53, 110.
 Pol, Tara J. (F)—114 Resta Pelt, Powna No. 2, India, 79.
 Pollard, George Julian (F)—Box 157, Bradford, Ark., 79.
 Poor, Alice Joan (F)—Sessions, Lake Village, Ark., 79, 112.
 Pope, Janet Lee (F)—604 Tennessee Ave., Blytheville, Ark., 79, 96.
 Porter, Bennie Jay (S)—Colcord, Okla., 70, 109.
 Porter, Jimmie Inez (J)—1210 Lawton Circle, Magnolia, Ark., 70.
 Porterfield, C. Dale (Sr)—Hammond, Ind.
 Porterfield, Donald G. (J)—804 1/2 E. Center, Searcy, Arkansas., 70.
 Pounds, Aaron L. (F)—Rt. 7, Russellville, Ala.
 Powell, Norma Gene (F)—Rt. 1, Thayer, Mo., 79, 92.
 Powers, William Lee (Sr)—707 Waterworks Rd., Columbus, Miss., 54, 121.

Pratt, Alma Iona (S)—500 N. Spring, Searcy, Ark., 79.
 Presley, Martha Love (J)—Rt. 2, Senatobia, Miss., 64, 100.
 Price, Jo Ann (J)—Rt. 2, Bragg City, Mo., 64.
 Price, Sammy Doyle (S)—Rt. 2, Bragg City, Mo., 70.
 Price, Valrie D. (G)—McRae, Ark.
 Priest, Dean Blackburn (F)—121 N. Kingston, Rockwood, Tenn., 79, 111.
 Pryor, Neale Thomas (G)—325 S. Eighth, Mayfield, Ky., 41.
 Prysock, Kaye (J)—Rt. 1, Box 149, Tuckerman, Ark., 64, 94.
 Prysock, Lynn (F)—Rt. 1, Box 149, Tuckerman, Ark., 79, 94.
 Pulliam, Frances R. B. (G)—Newtown, Mo.
 Putman, Dortha (J)—Box 324, Calion, Ark., 64, 120.

R

Rainbolt, Lena Eugenia (F)—911 Hood Street, Balstrop, La., 79, 92.
 Raines, Zetta Iris (S)—2600 Dillion, Cheyenne, Wyo., 70.
 Rainey, Gene Edward (Sr)—Pinehurst, Tex., 54, 119.
 Ramey, Miaavis Elizabeth (Sr)—Bald Knob, Ark.
 Ramsay, William Ross (Sr)—750 Lex. St., Waltham, Mass.
 Ransom, Gerald (Sr)—Rt. 1, Box 56, Bradford, Ark., 54, 115.
 Rausch, Marilyn E. (J)—111 S. Spring, LaGrange, Ill., 64, 70, 112.
 Raymer, Robert Lee (Sr)—Rt. 1, Oran, Mo., 54.
 Rea, Ron (J)—705 S. Hickory, Sapulpa, Okla., 54, 64, 97.
 Read, Jeanette Eugenia (S)—Rt. 3, Commanche, Tex., 70, 94.
 Reagan, Owenita L. (F)—Box 364, Noel, Mo., 79, 118.
 Reddell, Charles L. (J)—3641 N. Santa Fe, Wichita 4, Kans., 64.
 Redwine, Mary A. (S)—Box 206, Cordell, Okla., 70, 98.
 Reese, Clyde Edwin (S)—Center Point, Ark., 97.
 Rester, Frank R. (Sr)—3128 Dale Ave., Flint 6, Mich.
 Rhoades, Oma Delores (F)—Rt. 3, Morrilton, Ark., 79.
 Rhodes, Jack W. (F)—415 N. Grand, Searcy, Ark., 79, 111.
 Rhodes, Roberta Ann (S)—2700 W. 13th, Box 844, Wichita, Kans., 70, 98.
 Rhoton, Stephen C. (F)—132001 Barchord St., Santa Anna, Calif., 79.
 Richardson, Arles Ann (F)—902 Grand Ave., Caruthersville, Mo., 79, 96.
 Richardson, Betty Faye (F) Chadwick, Mo.
 Richardson, Donald Lee (Sr)—45 Madison Ave., San Mateo, Calif., 54.
 Richardson, Jack E. (S)—Oldfield, Mo., 70.
 Richardson, Morgan (G)—3825 Gladys Ave., Bellwood, Ill., 111.
 Richardson, Shirley (F)—1020 S. Wewoka, Wewoka, Okla., 79, 98.
 Richert, John Paul (F)—8444 Weil, Centerline, Mich., 109.
 Rickett, Delores Jane (F)—Moody, Mo., 79, 104.
 Riley, Richard L. (J)—4825 Mayfair, Ft. Worth, Tex., 64.
 Rippey, John A. (S)—2413 Wynne, Little Rock, Ark., 121.
 Risinger, William H. (F)—504 Redbud, El Dorado, Ark.
 Risner, Randolph (G)—Rt. 20, Bald Rd., Knoxville, Tenn., 41.
 Ritchie, Edward C. (J)—306 E. Park Ave., Searcy, Ark., 64, 103.
 Roach, Nelda Joyce (S)—Rt. 1, Springlake, Tex., 70, 98.
 Roberson, Ronnie Alan (F)—7006 Rockdale, Dearborn, Mich.
 Roberts, Huga R. (J)—23 Locust St., Earlinger, Ky.
 Roberts, Roland D. (S)—Taft, Tex.
 Robertson, Beth Elaine (S)—P. O. Box 683, New Boston, Tex., 70, 98.
 Robertson, Carol M. (J)—8676 St. Clair Hwy., Richmond, Mich., 64, 100.
 Robertson, Lewis (F)—6501 Greenwood, Little Rock, Ark., 79, 121.
 Robertson, Lillian Miller (Sr)—900 E. Race, Searcy, Ark., 54.
 Robertson, Lois Jeanette (S)—900 E. Race, Searcy, Ark., 70, 114.
 Robinson, Elvamae Vera (Sr)—Rt. 1, Stuttgart, Ark., 54, 94.
 Robinson, Larry Dale (F)—Rt. 2, Manila, Ark., 79, 105.
 Robinson, Lehmann F. (Sr)—Knobel, Ark.
 Robinson, Veta Yvonne (F)—Rt. 1, Stuttgart, Ark., 79, 94.
 Robinson, Elmo Jr. (J)—606 S. 3rd St., Hugo, Okla., 64.
 Rockwell, Edward W. (Sr)—110 S. College, Mulvane, Kans., 55, 95.
 Rockwell, Myrna (S)—110 College, Mulvane, Kans., 70.
 Roddy, Marlyce (Sr)—Monette, Ark., 55, 102.
 Rodgers, Donald () — 79.
 Rodgers, Richard L. (S)—Rt. 1, Box 14, Romance, Ark.
 Rogers, Sally (J)—845 N.E. 28th, Oklahoma City, Okla., 64.
 Ruffin, Bettie Lou (F)—240 S. Bellingham, Bettendorf, Ia., 79, 96.
 Rush, Willis W. (Sr)—Pekin, Ind.
 Rusk, Donald Robert (Sr)—1751 Preston Pl., St. Louis, Mo., 55, 121.
 Ryan, John Henry (J)—510 West End Ave., Avon, N. J., 64, 105.

S

Sands, Lloyd Stephen (F)—505 Warwood Ave., Wheeling, W. Va.
 Schales, Bobby Lee (S)—2921 Edgewood, Pine Bluff, Ark., 70, 101.
 Schrade, Greta Louise (G)—616 1/2 E. Market, Searcy, Ark.
 Schwartz, Stanley S. (G)—Box 872, Clarksdale, Miss., 111.
 Scott, Bob (Sr)—Ransom, Kans., 55, 95.
 Scott, Truman (G)—7190 Ave. 384, Dinuka, Calif.
 Seal, Jerry Lynn (S)—429 S. 12th St., Piggott, Ark., 70, 93.
 Seay, Anne (Sr)—Vernon, Ala., 55, 94.
 Self, William Amos (G)—110 W. Park Ave., Searcy, Ark.
 Sellers, Leroy (S)—204 S. Cross Street, Searcy, Ark., 70.
 Selvidge, Floyd W. (S)—Rt. 1, Covert, Mich., 70.
 Sells, LaWanna Gwyn (F)—1629 N.E. 47th, Okla. City 11, Okla., 79, 104.
 Sevson, James C. (J)—Newtonia, Mo., 64.
 Shahbandi, Manouchehi (J)—22 Gamsid, Tehran, Iran, 70.
 Shappley, Nancy (S)—543 Jones, Bolivar, Tenn., 79, 114.
 Sharp, Clifford E. (F)—Box 235, Midway, Ark., 80.

Shaw, John Paul (Sr)—Rt. 2, Glasgow, Ky., 55.
 Sheets, Bill (F)—Proctorville, O., 80, 105.
 Sherer, Dickie Joe (F)—471 Wildwood, Sherwood, Ark.
 Shewmake, Dan W. (F)—Box 184, Wheaton, Mo., 80, 105.
 Shewmaker, David (F)—Rt. 4, Paragould, Ark., 80.
 Shewmaker, Gloria (Sr)—Rt. 4, Paragould, Ark., 55, 104.
 Shewmaker, Earlene (J)—Box 177, Hammon, Okla., 70, 114.
 Shintakur, Haruyuki (F)—2044 N. Orleans, Chicago 14, Ill., 80, 103.
 Shook, F. Leo (S)—120 E. 20th St., Anniston, Ala., 70, 105.
 Shriver, Glenn Ralph (F)—2761 First Ave., Huntington 2, W. Va., 80, 117.
 Shupe, Marva Jo (F)—Rt. 1, Box 163, Arlington, Tex., 64, 120.
 Shurbet, James E. (Sr)—3409 Childress, Ft. Worth, Tex., 55.
 Shutt, Gordon K. (F)—Box 91, Marshfield, Mo.
 Silvey, Robert M. (F)—c/o Lt. Col. R. N. Silvey, o33887, U.S.A. ELM MAAG, A.P.O. 794, New York, N.Y., 80, 117.
 Simmons, Harold L. (Sr)—110 Main St., East Orange, N. J., 55.
 Simmons, Ruth (S)—1400 Harding Dr., Searcy, Ark., 110.
 Sinapiades, Mike (S)—Akrotisleos 44, Thessalonika, Greece., 70, 121.
 Sisco, Shirley Anne (F)—2515 Ringo, Little Rock, Ark., 80, 114.
 Sizemore, Leon (S)—1204 Dorchester, Muskogee, Okla., 70, 109.
 Skelton, Ruth (S)—Box 435, Wallowa, Ore., 70, 102.
 Skelton, Willard Ray (J)—Rt. 1, Box 59, Quinton, Ala., 64.
 Skinner, Darrell R. (Sr)—Rt. 2, Box 91, Vale, Ore., 55.
 Skipper, Dannie Vernon (F)—Rt. 2, Bells, Tenn., 80, 119.
 Smith, Alyce Lea (F)—231 S. Main, Dumas, Ark., 80.
 Smith, Barbara (S)—1170 Brandon Rd., Cleveland Heights 12, O., 70, 114.
 Smith, Bill Ray (S)—366 Ralff Ave., Lockland 15, O., 70.
 Smith, Bradford R. (S)—Rt. 3, Stafford, Kans., 70, 113.
 Smith, Carolyn J. (S)—Rt. 2, Box 83, Clarksville, Ark., 70.
 Smith, Charles Dwight (J)—1303 Briston, Sweetwater, Tex., 64, 111.
 Smith, Charles T. (J)—P. O. Box 316, Belmont, Calif., 64.
 Smith, Deanna R. (F)—5001 Schwartz Rd., Box 224, Turner, Kans., 80, 94.
 Smith, Dorothy Lou (J)—Rt. 4, Box 125, Searcy, Ark.
 Smith, Erma L. (F)—Lewisville, O., 80.
 Smith, Esther Carol (S)—212 E. 28th St., Anniston, Ala., 70, 112.
 Smith, Everett Lee (J)—440 46th St., Sacramento, Calif., 64.
 Smith, George R. (G)—Toone, Tenn.
 Smith, Glenda Sue (S)—6409 Beacon, Little Rock, Ark., 70, 110.
 Smith, James D. (F)—Rt. 3, Neosho, Mo., 80, 97.
 Smith, Laura Belle (F)—Pateros, Wash., 80, 98.
 Smith, Loyd L. (Sr)—1106 E. Race., Searcy, Ark.
 Smith, Michael (F)—433 Seventh St., W., Huntington, W. Va.
 Smith, Patricia Ann (J)—1660 Johnson Rd., N. E. Atlanta 6, Ga., 64.
 Smith, R. Juanez (F)—Rt. 4, Box 125, Searcy, Ark., 80.
 Smith, Raymond (G)—Nashville, Tenn.
 Smith, Sue Carolyn (S)—Rt. 3, Nashville, Ark.
 Smotherman, Rondall D. (S)—102 Drilling St., Morrilton, Ark., 70, 97.
 Snow, Edwin Garland (J)—3919 Lee Ave., Little Rock, Ark., 64.
 Snyder, Warren Lee (Sr)—540 Wilkinson St., Shreveport, La., 56.
 Sonnier, Nolan Hugh (F)—725 Iowa, Beaumont, Tex., 109.
 Sparks, Ferra Sue (S)—Beakhead St., New Albany, Miss., 100.
 Speer, Ed (J)—1917 Sadler St., Houston 16, Tex., 64.
 Spence, Adelene (F)—Mount Pleasant, Ark., 80.
 Springer, Katie (G)—McRae, Ark.
 Stafford, Bill (Sr)—632 Fyfe St., Covington, Tex., 56.
 Stafford, Norma Jean (F)—632 Fyfe St., Covington, Tenn., 110.
 Staggs, Jessie C. (Sr)—Pangburn, Ark.
 Stanley, Don (J)—Box 16, Bald Knob, Ark.
 Stanley, Sue (Sr)—Bald Knob, Ark.
 Stark, Sanford E. (F)—Rt. 3, Box 194, Heber Springs, Ark.
 Starling, Betty R. (Sr)—Box 23, Judsonia, Ark., 56.
 Starling, Bill D. (F)—Engleberg Rt., Pocahontas, Ark., 80.
 Starling, Norman (G)—Judsonia, Ark., 41.
 Starling, Ruth Roberson (Sr)—P. O. Box 847, Ocoee, Fla., 56.
 Starr, Dale (S)—Rt. 1, Quaker City, O., 105.
 Starr, Nancy Irene (Sr)—Rt. 1, Quaker City, O., 46, 112.
 Stephens, Benny L. (J)—Rt. 1, Celina, Tenn., 64, 103.
 Stephens, Louis M. (J)—Russell Springs, Ky., 64, 122.
 Stephenson, Delia Beth (J)—885 Archie St., Vidor, Tex., 64, 110.
 Stephenson, Roger C. (S)—313 W. Adams St., Enterprise, Ala.
 Stewart, Alice Jean (S)—1232 26th St., Huntington 5, W. Va., 94.
 Stewart, Mary Lou (F)—Box 242, Grady, Ark., 80.
 Stilber, Charles W. (F)—392 E. Cambouine, Ferndale 20, Mich., 80.
 Still, Ken (J)—Rt. 1, Shirley, Ark.
 Stine, Patricia Mae (J)—2903 Sullivan Rd., Sebastopol, Calif., 64.
 Stone, Betty Fogarty (S)—104 S. Moss, Searcy, Ark., 96.
 Stone, James (Sr)—104 S. Moss, Searcy, Ark., 56.
 Stone, Larry (Sr)—Earle, Ark., 56.
 Stone, Velma Delores (J)—Rt. 2, Box 196-C, St. Joseph, Mich., 65.
 Stotts, Andre (F)—Box 403, Lepanto, Ark., 80, 105.
 Stotts, Neal (S)—R.F.D. No. 1, Quaker City, O., 105.
 Stricklen, Don (Spec)—820 Askew, Midwest City, Okla., 41.
 Strother, Catherine Jo (F)—Rt. 1, Gideon, Mo., 100.
 Stultz, Paul Jerry (F)—Bragg City, Mo., 80.
 Sullins, Bob N. (Sr)—828 Alice St., Memphis, Tenn., 56.
 Summitt, James Nathan (F)—Cardwell, Mo., 80, 103.
 Summitt, Jeriel A. (F)—Cardwell, Mo., 80, 103.
 Summitt, Maurine Burch (Sr)—200 N. Grand, Searcy, Ark.
 Sutherland, Don (F)—Camp, Ark., 80, 97.
 Sutherlin, Pat (S)—106 N. Pecan, Searcy, Ark., 98.
 Sweet, Carolyn Sue (F)—Cabool, Mo., 80, 108.
 Sweet, Sylvia (S)—705 E. 43rd, Austin 5, Tex.
 Swenson, Leslie David (J)—636 Gay St., Longmont, Colo., 64.

T

Tandy, Glenn Harold (F)—1238 S. Water, Wichita, Kans., 70, 115.
 Tatum, Ann Moody (J)—1028 Magnolia, Bowling Green, Ky., 65, 108.
 Taylor, Barbara Anne (F)—725 E. Cherokee, Springfield, Mo., 80, 108.
 Taylor, James Merlin (F)—500 W. Vine, Searcy, Ark.
 Teague, Kenneth Pat (Sr)—Mena, Ark., 57, 115.
 Telchik, Mozelle (J)—222 Avenue E, Hereford, Tex., 65, 96.
 Tell, Gene (S)—821 2 Lee Dr., Citrus Heights, Calif., 115.
 Terry Syble Glenda (F)—603 10th St., Yazoo, Miss., 80.
 Terry, Tommy Bennett (S)—1405 Washington, Kennett, Mo.
 Thacker, G. LaVerne (F)—Box 58, Granite, Okla., 80, 120.
 Thannisch, Marvin W. (Sr)—204 N. Blakeney, Searcy, Ark., 58.
 Tharp, Dagmar Joyce (Spec)—Floral, Ark.
 Thomas, Carole (S)—Corning, Ark., 102.
 Thomas, William Charles (S)—Box 34, Pine Bluff, Ark.
 Thompson, Carolyn (S)—203 S. 5th St., McGehee, Ark., 111.
 Thompson, Jerry (F)—Box 62, Alma, Okla., 80.
 Thompson, Katy Marie (F)—Box 23, Washington, Miss., 80, 112.
 Thompson, LaVonne Eileen (J)—Laings, O., 65, 114.
 Thompson, Mary Ann (F)—Rt. 2, Box 271, Decatur, Ala., 120.
 Thornton, John T., Jr. (Sr)—Warrior, Ala., 117.
 Threet, Benjamin Albert (F)—Box 254, Farwell, Tex., 99.
 Tibbles, Thomas Neal (Sr)—315 E. Key, Midwest City, Okla., 57.
 Timmerman, Garrett Landiss (Sr)—Russellville, Ala., 57, 117.
 Torres, Mary Madeline (J)—1670 Seward Ave., Apt. No. 6-D, Bronx 72, N. Y., 65.
 Totty, Douglas O. (S)—1226 Fountain Court, Memphis, Tenn., 109.
 Travis, Emilie Ann (Sr)—Belle, Mo., 57, 120.
 Treadway, George Edward (S)—813 Howell, Paragould, Ark.
 Trent, Carol (Sr)—1624 Gum Rd., North Little Rock, Ark., 57, 120.
 Tucker, Martha Louise (Sr)—3437 Douglas, Memphis, Tenn., 57, 96.
 Tucker, Robert E. (S)—Box 186, Waynetown, Ind., 105.
 Turbyfill, Gwendolyn Dale (F)—610 E. Huntsville St., Springdale, Ark., 80.
 Turman, Mary (J)—Box 604, Harding College, Searcy, Ark., 65, 100.
 Turman, Travis G. (S)—22 S. Cross, Searcy, Ark.
 Turner, Kenneth Wayne (F)—Tipton, Okla., 80, 93.
 Turner, Sallie (J)—5 Park Ave., Charleston, W. Va., 65, 110.
 Tyler, Nadine (Spec)—Maynard Rt., Pocahontas, Ark., 118.
 Tyree, Vernon Carl (F)—1106 E. Boulevard Dr., Flint 3, Mich., 80, 113.

U

Ulrich, Florence (F)—Hanover Rd., Hanover, N. J., 80.
 Underwood, Frank Owen (F)—Underwood Rd., Russellville, Ala., 80.
 Underwood, Theophilus Brown, Jr. (G)—1014 N. Beech, Little Rock, Ark.
 Unland, Sharon Ann (F)—6514 Lillian Ave., Jennings 20, Mo., 80, 112.

V

Valentine, Harold (S)—1536 St. Charles St., Jackson 9, Miss., 80, 111.
 Vanatta, Eddie Eugene (F)—Southern Christian Home, Morrilton, Ark., 113.
 Vance, Anne (F)—Valley Rd., Meridian, Miss., 80, 110.
 Vancil, Frances (J)—1026 First St., Birmingham, Ala.
 Vancil, Jack (Sr)—2037 Burlington Dr., Muncie, Ind.
 Vanderpool, Harold Young (Sr)—305 E. Park Ave., Searcy, Ark., 57, 117.
 Vanderpool, John Paul (Sr)—305 E. Park Ave., Searcy, Ark., 57, 117.
 Vanderpool, Ken G. (Sr)—11 N.E. Fifth St., Okla. City, Okla., 57, 115.
 Vanderpool, Roy (S)—305 E. Park Ave., Searcy, Ark., 117.
 Vandiver, John L. (G)—Griffithville, Ark.
 Van Wey, Jayne (J)—211 Halley, Marietta, O., 65, 96.
 Van Winkle, Charles R. (F)—Rt. 1, Searcy, Ark., 81.
 Van Winkle, John (J)—Bay, Ark., 65.
 Vaughn, Richard Wayne (F)—Cardwell, Mo., 81, 103.
 Venable, Shirley Ann (S)—509 E. Church St., Morrilton, Ark., 112.
 Venther, Evelyn Sue (S)—10420 Gooding Dr., Dallas, Tex., 116.
 Voights, Carroll W. (Sr)—Rt. 1, Trail Rd., Addison, Ill., 58.
 Voogt, Raymond (Sr)—61 Strand St., E. London, S. Africa, 58.
 Vowell, Willis Lee (F)—406 Hickory, Duncan, Okla.
 Voyles, Arthur E. (J)—2251 N. Benton, Springfield, Mo., 65, 111.

W

Wade, Jane (Sr)—6705 Greenwood Rd., Little Rock, Ark., 58, 116.
 Waites, Bernard (J)—Ringo, La., 65.
 Waldrop, Donald J. (J)—828 Holly, St. Paul, Miss., 65.
 Walker, Barbara Jeanette (J)—Savannah, Tenn., 65, 108.
 Walker, Naomi Rosalind (F)—2602 Essex Pl., Nashville, Tenn., 81, 96.
 Wallace, Bob A. (S)—826 W. Cherry, Jonesboro, Ark., 117.
 Walls, Robert C. (J)—506 W. Arch, Searcy, Ark., 65, 105.
 Walter, Nelda Jean (J)—505 Warwood Ave., Wheeling, W. Va., 65, 92.
 Walton, James Dean (F)—Rt. 4, Newport, Ark., 81, 103.
 Ward, Gene Edward (Sr)—1400 Jackson St., Owensboro, Ky., 58.
 Ward, Merlen D. (G)—Rt. 1, DeRidder, La., 41.
 Warren, Wanda (F)—612 Southeast Ave., Idabel, Okla., 81.
 Waters, Franklin Delano (Sr)—Box 4, Alachua, Fla., 58.
 Waters, Vaughan Kelso (S)—Ridge Rd., Blackstone, Va.

Organizations

Watson, Carol Lundy (Sr)—Crab Orchard, Tenn., 58, 102.
 Watson, Jackie M. (J)—600 E. Park Ave., Searcy, Ark., 65.
 Watson, Judith (F)—737 Crest St., Florence, Ala., 81, 110.
 Watson, Peggy Ann (F)—935 McQueen, Flint 3, Mich., 81, 120.
 Watson, Thomas Philip (J)—Nashville, Ark., 65.
 Watson, Tillie J. (Sr)—936 McQueen, Flint 3, Mich., 58, 120.
 Way, Delane (Sr)—9386 Princess, Taylor Center, Mich., 58, 113.
 Weare, Ernest Eugene (F)—Rt. 1, Lonoke, Ark., 81, 101.
 Weatherwax, James Earl (S)—Rt. 2, Republic, Mo.
 Weaver, Walton Presley (F)—Rt. 1, Lake City, Ark.
 Webb, Max Gerald (F)—706 W. 14th, El Dorado, Ark.
 Weddle, Nancy Kathryn (F)—Rt. 1, DeValls Bluff, Ark., 81, 112.
 Weibel, John F. (S)—Searcy, Ark.
 Welborn, Clary Henning (Sr)—Senatobia, Miss., 58.
 Welch, Phoebe A. (F)—315 Pesotum, Shawnee, Okla., 81, 104.
 West, Dorothy Nell (F)—Box 778, Tipton, Okla., 81, 112.
 West, Frank E. (F)—1601 W. Arch, Searcy, Ark., 81.
 West, Frederick A. (F)—1601 W. Arch, Searcy, Ark., 81.
 West, Lottie Fay (F)—Box 778, Tipton, Okla., 81, 112.
 Westbrook, Etta Mae (F)—Lowell, O., 81, 108.
 Westbrook, Jerry Lee (S)—Box 3051, Arsenal, Ark., 65, 101.
 Westjohn, Gerald C. (Sr)—1142 Smith Rd., Columbus, O., 58.
 Westjohn, Katie (Spec.)—Nimford, O.
 Whaley, Benny Ray (F)—Tipton Home, Tipton, Okla., 81, 97.
 Wheeler, Lloyd (G)—Walnut Ridge, Ark.
 White, John D. (Sr)—Box 855, Coolidge, Ariz., 109.
 White, John Michael (S)—Rt. 3, Danville, Ill.
 White, Nancy Elizabeth (S)—4034 Verrue, Fresno, Calif., 94.
 White, Yvonne (S)—3424 Oliver, North Little Rock, Ark., 120.
 Whiteman, Frances E. (F)—Rt. 1, New Martinsville, W. Va.
 Whitfield, Jim O. (J)—3309 58th St., Sacramento, Calif., 105.
 Whitfield, Ronnie Glenn (F)—Rt. 1, Cruthersville, Mo., 81.
 Whitlock, LaRue (F)—8207 Ford St., Warren, Mich., 81.
 Whittle, William Robert (Sr)—718 N. 34th St., Ft. Smith, Ark., 59.
 Widell, Norma Marie (F)—Blackwater, Mo., 81.
 Wiley, Rebecca Ann (F)—Cassville, Mo., 81.
 Wille, Bob E. (F)—Chatfield, Minn., 81, 113.
 Williams, Ellis Dennis (S)—13608 Blenheim Rd., Cleveland, O., 115.
 Williams, G. Kaye (S)—Box 441, Neosho, Mo., 98.
 Williams, James Burrell (S)—100 Grand, Searcy, Ark., 81.
 Williams, James R. (F)—800 W. Willett, Memphis, Tenn., 81, 111.
 Williams, Nellis, Jr. (Spec)—Rt. 1, Box 74, Holcomb, Mo., 59.
 Williams, Rodger Donald (F)—Box 165, Bradford, Ark., 81, 97.
 Williams, Ruby (G)—103 N. Main, Searcy, Ark.
 Williams, Shirley Ann (Sr)—1000 Maury, Memphis, Tenn., 59.
 Williard, Charlie Walter (F)—11778 Wicks St., Sun Valley, Calif., 81.
 Wilson, Jack D. (J)—24700 Harper Ave., St. Clair Shores, Mich.
 Wilson, Jo Ann (Sr)—Rt. 2, Box 564, Newport, Ark., 59, 102.
 Wilson, John F. (J)—2316 N. National, Springfield, Mo., 65, 111.
 Wilson, M. Louella (S)—501 Brookhart Dr., Searcy, Ark., 102.
 Wilson, Marsha Kay (J)—913 8th S.E., Paris, Tex., 65, 92.
 Wingfield, Robert Dale (S)—Magazine, Ark., 94.
 Wise, Donna (S)—Rt. 4, Springdale, Ark., 94.
 Wofford, Tommy Wayne (J)—Alma, Ark.
 Wolfe, Margaret Louise (F)—Rt. 2, West Plains, Mo., 81, 112.
 Wood, Doyle W. (J)—Rt. 4, Paragould, Ark., 65.
 Wood, J. Frank Bennett (J)—7380 E. 53rd St., Indianapolis, Ind., 65, 101.
 Wood, Raleigh Edward (Sr)—7380 E. 53rd St., Indianapolis, Ind., 59, 101.
 Woodie, Diana Jeanette (F)—Wilkesboro, N. C., 81, 108.
 Woodsall, Carolyn (S)—Rt. 1, Leachville, Ark.
 Wooten, Frances Lavern (J)—Box 337, Judsonia, Ark., 65.
 Wright, Carl Dewayne (S)—4291 Brandon, Detroit 9, Mich.
 Wright, Earl F. (F)—Box 694, Port Isabel, Tex., 81.
 Wright Homer (Sr)—1731 Jamestown Dr., Irving, Tex., 59, 103.
 Wright, Marilyn Sue (F)—1511 E. 86th St., Chicago, Ill., 81, 114.
 Wright, Willie Gale (J)—P. O. Box 124, Panama City, Fla., 65.
 Wright, Winfred O. (G)—Box 42, Greenway, Ark., 41, 111.

Y

Yarbrough, A. Christine (F)—309 W. Crene, Valdosta, Ga., 81.
 Yates, Michael A. (F)—117 S. Spring St., Searcy, Ark., 81.
 Yoakum, Robert James (S)—922 Braddish, Adrian, Mich., 65, 113.
 Yoakum, Thomas F. (Sr)—922 Braddish, Adrian, Mich., 59, 113.
 Yoder, Dale E. (S)—Hopewell, O., 81, 113.
 Yokomori, Kiuko (G)—Tokyo, Japan., 38.
 York, John Lyndal (Sr)—4515 Spradling, Ft. Smith, Ark., 59, 109.
 Young, Mabel June (F)—5327 Wilson Ave., Portsmouth, O., 81, 112.
 Yue, George (G)—6 Tin Hau Temple Rd., 3rd fl., Causeway Bay, Hong Kong, China, 41, 111.

| | |
|-------------------------------|-----|
| A Cappella Chorus | 154 |
| A Tempo | 152 |
| Alpha Chi Honor Society | 140 |
| Alpha Epsilon Chi | 93 |
| Alpha Phi Kappa | 95 |
| Alpha Psi Omega | 144 |
| Band | 153 |
| Beta Phi Kappa | 97 |
| Beta Tau Gamma | 92 |
| Big Sisters | 189 |
| Bison Staff | 186 |
| Bitjitsu | 188 |
| Board of Trustees | 32 |
| Camera Club | 190 |
| Campus Players | 142 |
| Cavaliers | 99 |
| Chorale | 152 |
| Circle K | 188 |
| Dactylology Club | 190 |
| Delta Chi Omega | 194 |
| Delta Iota | 101 |
| Ensemble | 155 |
| Frater Sodalis | 103 |
| Galaxy | 105 |
| Gata | 96 |
| Home Economics Club | 190 |
| Ju Go Ju | 98 |
| Kappa Kappa Kappa | 100 |
| Kappa Phi | 102 |
| Koinonia | 107 |
| Las Companeras | 104 |
| Lambda Sigma | 109 |
| Mu Eta Adelpian | 106 |
| Modern Language Club | 190 |
| Mohican | 111 |
| Oege | 108 |
| Omega Phi | 110 |
| Petit Jean Staff | 184 |
| Phi Delta | 112 |
| Pi Kappa Delta | 150 |
| Pioneer | 113 |
| Quartet | 155 |
| Regina | 114 |
| Science Club | 190 |
| Sigma Tau Sigma | 115 |
| Sub T-16 | 117 |
| Student Council | 182 |
| Student NEA | 183 |
| Symphonette | 150 |
| Theta Alpha Gamma | 122 |
| Theta Psi | 116 |
| TNT | 119 |
| Tofebt | 118 |
| Tri Sigma Delta | 121 |
| Veterans Club | 188 |
| WHC | 120 |
| ☆ ☆ ☆ | |
| Beta Club | 215 |
| Citizenship Club | 227 |
| Debate | 226 |
| Drama Club | 226 |
| KAT | 218 |
| Key Club | 227 |
| K-9 | 219 |
| Large Chorus | 225 |
| Library Club | 228 |
| Pep Club | 229 |
| Quartet | 225 |
| Sextet | 225 |
| STAR | 222 |
| Sub-Deb | 220 |
| Viking | 223 |
| ZKT | 221 |

Harding Academy

A

Adams, Dick (J)—2504 W. 80th Street, Inglewood, Calif., 208, 221.

B

Bailey, Linda (F)—Rt. 1, Searcy, Ark., 209, 220.
 Balch, Carolyn (F)—Cherokee Court, Newport, Ark., 210.
 Bales, Mary Ethel (F)—707 E. Race, Searcy, Ark., 210, 220.
 Barber, Bonnie (S)—1100 Fern St., Birmingham, Ala., 209, 222.
 Barnhart, Barney (S)—3244 Downtain, Wichita, Kans., 209, 221.
 Barnhart, Orville (F)—3244 Downtain, Wichita, Kans., 221.
 Beene, Bob (F)—711 Macy St., Camden, Ark.
 Bell, Margaret (Sr)—114 N. Helberta, Redondo Beach, Calif., 204, 220.
 Berryhill, Don (Jr)—910 E. Center, Searcy, Ark., 204, 219.
 Berryhill, Naita Jean (S)—910 E. Center, Searcy, Ark., 209, 222.
 Bryant, Tommy (S)—Rt. 1, Searcy, Ark., 209, 219.
 Burke, Carlton (J)—930 E. Center, Searcy, Ark., 208, 219.
 Burns, Sarah (Sr)—1005 S. Walnut St., Sherman, Tex., 204.

C

Campbell, Ralph (S)—433 Maple, Clarksdale, Miss., 209, 221.
 Cannon, Bill (Sr)—410 E. Vine, Searcy, Ark., 204, 219.
 Casey, Lanny (F)—912 E. Market, Searcy, Ark., 210, 219.
 Clark, Dee Vonne (J)—General Delivery, Winkelman, Ariz., 209, 218.
 Clark, Marilyn (Sr)—488 S. Glassell, Orange, Calif., 204, 220.
 Cobb, Bill (Sr)—Rt. 2, Stafford, Mo., 205.
 Cobb, Freddie (F)—Rt. 5, Searcy, Ark.
 Cobb, Russell (Sr)—Omaha, Ark., 205.
 Cope, Myra (S)—Rt. 4, Searcy, Ark., 209, 220.
 Cope, Nancy (F)—Rt. 4, Searcy, Ark., 210, 218.
 Cope, Robert (Sr)—Rt. 4, Searcy, Ark., 205, 219.

D

Daughety, Larry (J)—110 N. Moss, Searcy, Ark., 208, 223.
 Davis, Annette (J)—402 S. Saunders Ave., Tyler, Tex., 208, 222.
 Dawson, Helen (F)—421 N. Grand, Searcy, Ark., 210, 220.
 Dean, Chris (J)—206 S. Cross, Searcy, Ark., 208, 219.
 Dean, James Reagan (Sr)—4400 Fleming Ave., Oakland, Calif., 205, 223.
 Dean, L. Charles (Sr)—206 S. Cross, Searcy, Ark., 205.
 Dixon, Nancy (J)—2308 N. Indiana, Oklahoma City, Okla., 208, 222.
 Dykes, Latina (S)—714 E. Center, Searcy, Ark., 209, 218.

E

Ely, Betty (F)—1508 Tulip, Searcy, Ark., 210, 220.
 Essary, Dale (Sr)—Jonesboro, Ark., 205, 219.
 Evans, Judy (F)—811 N. Morril, Morrilton, Ark., 210, 220.

F

Flake, Joyce (Sr)—6108 Cantrell Rd., Little Rock, Ark., 205, 218.
 Ford, Larry (Sr)—2308 S. Valmar, Little Rock, Ark., 205, 223.
 French, Larry (F)—304 S. Blakeney, Searcy, Ark., 210, 223.
 French, M. Beth (Sr)—Health Center, Searcy, Ark., 205, 222.

G

Garrison, Jimmy (S)—800 N. Elm, Searcy, Ark.
 Gatewood, Elsie (J)—Rt. 3, Campbell, Mo., 208, 222.
 George, Gary (S)—1423 Schiller, Little Rock, Ark., 209, 221.
 Getter, Robert (S)—1626 Risther St., Beloit, Wis.
 Green, Charlene (S)—Rt. 3, Box 224, Delano, Calif., 209, 222.
 Grimes, Edward (F)—Dennison Rd., Jehachasi, Calif., 210, 221.

H

Hager, Max (F)—Rt. 1, Searcy, Ark., 210.
 Hager, Silvia (Sr)—Rt. 1, Searcy, Ark., 205.
 Hall, Emerson (Sr)—Robinwood Ave., Pontiac, Mich., 206, 221.
 Hall, James Lee (J)—209 Pennsylvania Ave., Etowah, Tenn., 208, 221.
 Hall, William (Sr)—421 Perrine St., Centralia, Ill., 206, 221.
 Harding, Ben (F)—Barrow, Alaska, 210, 223.
 Harris, Felicia (Sr)—2616 Meadow Dr., Boise, Id., 206, 218.
 Hathcock, Jacquelyn (J)—2912 Sixth Ave., Parkersburg, W. Va., 208, 222.
 Hazelwood, Jeanie (S)—804 N. Charles, Searcy, Ark., 209.
 Hazelwood, Nellie (S)—804 N. Charles, Searcy, Ark., 209.
 Henry, Dawson Cline (Sr)—806 E. Elm, Prescott, Ark., 206, 221.
 Hillhouse, June (J)—Charleston, Mo., 208.
 Hodge, Margaret (S)—8704 Geyer Springs Rd., Little Rock, Ark., 209.
 Holmquist, Robert (Sr)—1506 Orchid, Pontiac, Mich., 206, 221.
 Houser, Carolyn (S)—102 N. Moss, Searcy, Ark., 209, 220.
 Howard, James (Sr)—243 Buene Vista, Memphis, Tenn., 206, 219.
 Hughes, Eddy Jo (F)—205 N. Grand, Searcy, Ark., 210, 218.

J

Jenkins, Richard (S)—901 E. Market, Searcy, Ark., 223.
 Johnson, James (J)—Kensett, Ark., 208, 223.
 Johnson, Warren (S)—107 S. Turner, Searcy, Ark., 209, 219.
 Jones, David (J)—15531 Ave. C, Channelview, Tex., 208.
 Jones, John (F)—15531 Ave. C, Channelview, Tex., 210, 219.

K

Kersh, Ronald (Sr)—General Delivery, Dupo, Ill., 206, 221.
 King, Rosalind (Sr)—Box 167, c/o Saudi Airlines, Jidda, Saudi Arabia, 206, 218.
 Knott, Nancy (J)—102 Woodcrest, San Antonio, Tex., 208, 222.

L

Lackey, Larry (Sr)—455 Volencia, Pontiac, Mich., 206, 221.
 Lacy, Roger (J)—Box 311, Palmdale, Calif., 208, 221.
 Lawson, Jimmie (S)—1609 E. Market, Searcy, Ark., 209, 219.

M

McDougald, Sonja (S)—509 E. Park, Searcy, Ark., 209, 220.
 McLure, Eddie (S)—3425 Ave. N., Ft. Worth, Tex., 208.
 McMahan, John Gammon (Sr)—Hope Rd., Stamps, Ark.
 Martin, Midge (J)—1104 110th St., Edmonton, Alberta, Canada.
 Mauch, Donald (F)—44809 Genoa Ave., Lancaster, Calif., 210, 221.
 Medina, Victor (S)—Stanton St., El Paso, Tex., 209, 221.
 Mills, Sandy (S)—Kensett, Ark., 209, 218.
 Morris, Ben (S)—Obion, Tenn., 209.

N

Neal, Pat (Sr)—100 Lancaster Rd., Little Rock, Ark., 207, 222.
 Neptune, Mickey (J)—2811 Cumberland, Wichita Falls, Tex., 208, 219.
 Nevins, Jerry (S)—800 E. Market, Searcy, Ark., 209, 219.
 Northcut, Mary Lea (J)—1505 Oakland, Ft. Worth, Tex., 208, 222.

O

O'Connor, Robert (J)—207 Julian Ave., East St. Louis, Ill., 208.

P

Parks, Glenn (S)—Rt. 1, Lewisville, Ark.
 Pierce, Janice (Sr)—202 S. Cross, Searcy, Ark., 207, 222.
 Pulliam, Evelyn (F)—804 E. Center, Searcy, Ark., 209.

R

Rainey, Martha Sue (F)—Rt. 1, Searcy, Ark., 210, 220.
 Reavis, Connie (J)—931 Austin Highway, San Antonio, Tex., 208, 222.
 Rhodes, Timmy (J)—503 E. Market, Searcy, Ark., 208, 219.
 Risinger, Linda (F)—800 N. Oak, Searcy, Ark., 210, 218.
 Ritchie, Bettye (Sr)—306 E. Park, Searcy, Ark., 207, 218.
 Roberts, Blenda (S)—928 E. Market, Searcy, Ark., 209, 220.
 Robertson, Barbara (S)—900 E. Race, Searcy, Ark., 209, 218.

S

Sexton, Fred (S)—1957 Jackson Ave., Memphis, Tenn.
 Sexton, Larry (Sr)—1957 Jackson Ave., Memphis, Tenn., 207, 221.
 Shannon, Fletcher (S)—Plumerville, Ark.
 Simmons, Kenneth (S)—1400 Harding, Searcy, Ark., 209, 219.
 Simpson, Linda (Sr)—1204 Perry St., Helena, Ark., 207, 222.
 Sims, Mike (F)—1200 E. Race Ave., Searcy, Ark., 210.
 Smith, Bill (Sr)—1106 E. Race, Searcy, Ark., 207, 219.
 Souza, Moema (S)—Americo Brasiliense 70, Campinas, Sao Paulo, Brazil, 209, 218.
 Spaulding, Joe (S)—407 E. Market, Searcy, Ark., 209.
 Speak, Lola Margaret (S)—713 E. Market, Searcy, Ark., 209, 218.
 Speak, Rosemary (F)—713 E. Market, Searcy, Ark., 210, 218.
 Stapleton, Mary Claire (S)—904 E. Center, Searcy, Ark., 209, 218.
 Street, Pat (Sr)—Rt. 1, Searcy, Ark., 207, 220.

T

Tate, Sidney (J)—Rt. 1, Box 330, New Orleans 14, La., 208, 221.
 Thompson, Donnie (F)—101 N. Grand, Searcy, Ark., 210, 219.
 Thompson, Hubert (Sr)—3300 Olive St., N. Little Rock, Ark., 210.
 Thompson, Jean (J)—3153 N. Druid Hills Rd., Decatur, Ga., 208, 218.
 Thompson, Jimmy (J)—1600 E. Market, Searcy, Ark., 208, 223.
 Tiffin, Bob (S)—237, Red Bay, Ala., 209, 221.

U

Underwood, John (F)—Kensett, Ark., 210.

W

Weeks, Hubert (J)—1115 Belle, Ft. Smith, Ark., 208.
 Williams, Alvin C. (Sr)—3521 Democrat Rd., Memphis 18, Tenn., 207, 221.
 Williams, Bill (J)—Cotton Plant, Ark., 208, 219.
 Williams, Steve (J)—4939 Battery Lane, Bethesda, Md., 208, 223.
 Wornock, Joy (Sr)—201 N. Jackson, Little Rock, Ark., 208, 222.

Y

Yates, Jere Eugene (J)—1069 N. Belvedere, Memphis 7, Tenn., 208, 219.



With spring comes the end of the 1957-58 school year. We leave to march onward to achievements for which the ideals and accomplishments pictured on these pages have prepared us.

We — the staff of the 1958 PETIT JEAN — have presented you with this volume of memories of your life and growth at Harding with the hope that it will inspire you and the wish that you may have a world at peace in which to labor.

—Calvin Downs, Editor



NOT TO BE TAKEN FROM LIBRARY

Harding Room
WORKROOM

PETIT JEAN
1958
c. 2

100703

Petit Jean 1958





For Reference

Not to be taken from this room