

2006

## Harding University Spring Sing Program 2006

Harding Press

Follow this and additional works at: <https://scholarworks.harding.edu/spring-sing>

---

### Recommended Citation

Harding Press. (2006). Harding University Spring Sing Program 2006. Retrieved from <https://scholarworks.harding.edu/spring-sing/33>

This Book is brought to you for free and open access by the Archives and Special Collections at Scholar Works at Harding. It has been accepted for inclusion in Spring Sing by an authorized administrator of Scholar Works at Harding. For more information, please contact [scholarworks@harding.edu](mailto:scholarworks@harding.edu).



**HARDING**  
UNIVERSITY

# TOON IN!



Spring Sing 2006

Harding University

April 13-15

# President's welcome

Thank you for visiting our campus this Spring Sing weekend. We believe you will find this year's production exciting and enjoyable. Hundreds of students have worked countless hours to bring you "Toon In," and we are proud of the energy and commitment they have demonstrated in bringing to life this high-quality show.

The students you will meet around campus uphold the principles on which this University stands, and I am convinced they are some of the best and brightest in the nation. Their leadership and service to others represent the fulfillment of our mission and the promise of a bright future.

We hope you enjoy Spring Sing 2006. Please let us know if we can assist you in any way.

David B. Burks,  
University President





# A note

**“Animation offers a medium of storytelling and visual entertainment that can bring pleasure and information to people of all ages everywhere in the world.”**

— Walt Disney

# from the director

It was always best on a Saturday morning. There were three channels from which to choose and cartoons on all three channels. Five hours of cartoons just waiting for me. I thought it the perfect way to start the weekend. As I got older, I discovered Disney movies on a big screen. Then I began to understand the real power of storytelling and visual entertainment.

The years have come and gone. Cartoons are now on cable somewhere 24 hours per day. Saturdays are not the same. But because of Dreamworks, Pixar and anime, I am still convinced of animation's power. I am always delighted when transported to another world where fantasy comes to light and life.

Maybe that's why I love Spring Sing.

Spring Sing offers thousands of people and hundreds of performers the chance to share in storytelling and visual entertainment. So, it is perfectly fitting that students and staff have joined together this year to create a tribute to animation. Our theme is “Toon In!” It's time for Spring Sing to get animated. Enjoy the show!

Steve N. Frye  
Director of Spring Sing



# A brief history

Dating back to 1974, Spring Sing began when a group of students planned a small-scale musical showcase for campus guests. Performed with the glamour and excitement of a big-time production, tonight's show surpasses the imaginations of its originators.

Each club show is judged from four perspectives: choreography, costumes, music and originality. Winners receive cash awards, plaques and trophies after the Saturday evening performance based on the compilation of the judges' decisions. Two additional awards are presented — one to the club with the best percentage of club members participating and one to the club that best demonstrates the spirit of Christ during the Spring Sing process.

Last year, a new tradition began for the production as each club performed to serve a selected charity. This year will follow suit, with cash awards ranging from \$200 to \$1,000 presented to the charities dependent upon the show's rank in the John H. Ryan Award competition.

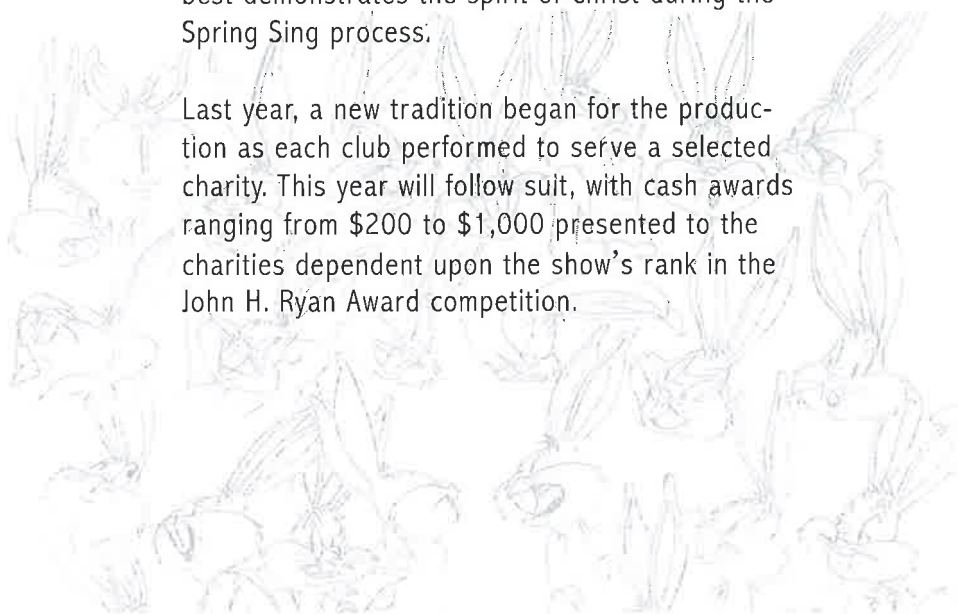

# Hosts and Hostesses

## **Travis Wisely**

Travis graces the Benson stage again after playing Lumiere in "Beauty and the Beast" last October. He is a junior middle-level math education major from St. Louis. The son of Phil and Sharon Wisely, Travis participates in Good News Singers and the Honors College.

## **Jillian Shackelford**

Returning as a second-year hostess, Jillian is a sophomore family and consumer sciences major from Bolivar, Tenn. She is the daughter of Jeff and Kandy Shackelford.

## **Shawn Frazier**

Shawn returns to Spring Sing, making Harding history as a third-time host. A junior music major from Searcy, he is the son of Allen and Pam Frazier. Shawn has performed in the last three Homecoming musicals, most recently playing the role of Cogsworth in Disney's "Beauty and the Beast." He also sings with the Chorus.



## **Lindsay Hoggatt**

A junior music education major from Scottsdale, Ariz., Lindsay is no stranger to the Harding stage. She appeared as Belle in the 2005 Homecoming musical and performed in "The Music Man," "Kismet," and as a member of last year's Ensemble. Lindsay stays busy on campus in Chorus and Chamber Singers. In February 2006, she competed in the National Association of Teachers of Singing and placed first in classical and third in musical theater. She is the daughter of Jim and Susan Hoggatt.

## Chi Sigma Alpha, Regina and Friends

The island couldn't be lovelier; its natives couldn't be happier. But trouble bubbles and brews behind the scenes — in the very volcano on which their beautiful homes are built. Earthquakes begin to interrupt their lives daily and smoke spills from the volcano's mouth in ominous billows. The islanders need a plan — a plan for escape — and time is not on their side. Despair threatens to seize them as their coming demise appears inevitable. After all, what blows up must come down.

Matt Alexander  
Tiffany Allison  
Isaac Bailey  
Hally Barcus — CH  
Bethany Bates — CH  
Bry Beeson  
Taylor Binkley  
Rebecca Blake  
Kim Boatman  
Andrea Bowen — CH  
Amy Bradley — M  
Katie Bradshaw  
Elizabeth Brewster — M  
Maggie Broussard  
Ashley Brown  
Josh Bundy  
Lisa Cameron  
Courtney Campbell  
Deena Chance  
Adam Clement  
Aaron Combs — Chief  
Kara Coss  
Kensley Cummings  
Carrie Davis  
Stephanie Decker  
Tabitha Denison  
Kyle Dismuke  
JoAnna Dockery  
Melinda Doty  
Sarah Doty  
Ben Downey — CH  
Jerry Ellis  
Alana Esposito  
Stacy Faith  
Marisa Farmer

Matt Gaston  
Brian Grace  
George Green  
Mary Greer  
Jessi Hankins  
Daniel Hansen  
Kirk Harris  
Lorie Harrison — S  
Beka Haynes  
Rachel Hickerson  
Melissa Hitt  
Clay Houseman  
Heather Huckleba —  
CH, CO, D, L, M  
Jillian Hughes  
Edviin Illescas  
Pamela Jewell  
Cynthia Jordan  
Cory Jumper  
Jacob Kernodle  
Daniel Kirchner  
Chris Kirk  
Justin Kirk  
Cameron Kraus  
Ryan Kraus  
Kassidy Lands  
Scott Leonard  
T.J. Leonard  
Drew Lindsay  
Megan Lindsay  
Allison Majors

Loli McCarty — Gorilla  
Andi McConnell  
Shola McFadden — S  
Marie McKeever  
Don McLaughlin —  
CH, CO, D, L, M  
Katherine Milner — CH  
Jessica Moul  
Laura Murphy  
Heather Newberry  
Mike Parsons  
Diane Rubin  
Shawn Russell  
Jonathan Sandoral  
Dan Scheid  
Josh Scott

Amy Shaffer  
Laura Shields  
Jessica Simmons  
Lauren Smith  
Chae Spruell  
Dolly Stang — Princess  
Tara Steward  
Betsy Stratton  
Jess Tapley  
Jackie Thrapp  
Amanda Todd  
Manuel Tourlay  
Scott Vantine  
Mark Voyles  
Holly Walker  
Mandi Wood

**Performing for:**  
Arkansas Children's Hospital

# What Blows Up Must Come Down



Special thanks to Jessie Stewart, our seamstress; John Scott, our music arranger; Lindsey for designing our fast break; Amy Bradley, Elizabeth Brewster and Cameron Kraus for directing our music; Rebecca Cato and Piper Counts for directing costume measurements; Courtney Campbell and Aaron Combs for your assistance during practice; Meghan Lindsay, our treasurer; Brandon Shirey, Dustin Vyers, Kirk Harris, Matt Eastridge, et al. for helping with set construction and design; and to our wonderful sponsors for your unconditional support and trust.

## Ju Go Ju, Ko Jo Kai and Friends

Join our recruits as they experience the trials and tribulations of JK Boot Camp. Camp is much more difficult than our naïve recruits expected — especially having to deal with some very unfriendly majors! Despite being faced with all these obstacles, the girls work hard and survive until graduation.

# Give 'Em the BOOT!



### Key:

- D** — director
- AD** — assistant director
- M** — music
- CO** — costumes
- CH** — choreography
- BD** — backdrop
- L** — lyrics
- T** — technical director
- S** — soloist
- V** — visuals

- |                     |                      |                       |
|---------------------|----------------------|-----------------------|
| Amie Adams          | Lara Haynes          | Emily Royce           |
| David Adams         | Heather Henderson    | Jenni Sanders         |
| Julie Adams         | Mallory Himelrick    | Kayla Seaman          |
| Julianne Adkisson   | Ashley Holland       | Lauren Setzler        |
| Danielle Allsbrook  | Ashley Hopkins       | Elizabeth Shipp       |
| April Augsburg      | Trenna Hoofman       | Kelsea Smith          |
| Rachel Beck         | Leigh Hutchinson — M | Sarah Catherine Smith |
| Tiffany Berken      | Molly Ingram         | Megan Stewart         |
| Lauren Betts        | Katie Jackson        | Lacey Tankersley      |
| Mason Binns         | Jessica Jones        | Amy Thomas            |
| Jacqueline Boen     | Anna Justus          | Ashli Thomas          |
| Kayleigh Boeving    | Amy Kemper           | Tamara Tobar          |
| Mallory Brown       | Jessica Kimbler      | Kelsey Vick           |
| Megan Brown         | Tara Knight          | Abbie Wallace —       |
| Catie Burleson      | Jena Landis          | D, L, M, V            |
| Lauren Burkett      | Megan Lankford       | Stephanie Ward        |
| Kaci Burns          | Laura Lemmons        | Hannah Ware           |
| Emily Burroughs     | Devan Lemrick        | Keely Watson          |
| Laura Busby         | Heidi Locklin —      | Allison Weaver        |
| Jenny Carroll       | CH, D, L, V          | Leslie Weeks          |
| Summer Carter       | Ashton Long          | Zach Welch            |
| Cristy Cavender     | Katy Lowe            | Lindsey Wells         |
| Kayla Chambers      | Julie Lowrey         | Abby Wilson —         |
| Lauren Chambers     | Joshua Lundin        | CH, CO, D, L, V       |
| Blaze Chapman       | Allyson McDougald    | Heather Wilson        |
| Katelyn Clark       | Anna Meadows         | Janelle Williams      |
| Austin Click        | Laura Merritt        | Carrie Witter         |
| Mallory Cole        | Ali Millican         | Katie Witter —        |
| Claire Costolo      | Kristen Mitchell     | CH, D, L, V           |
| Lauren Cox          | Charla Montague      | Ali White             |
| Elizabeth Cramblett | Jenna Owen           | Katie White           |
| Sarah Cummings      | Paige Parkey         | Rachel White          |
| Jamila Darden       | Kelly Passafuime     | Holly Wiese —         |
| Erica Dugan         | Sam Peters — S       | CH, D, L, V           |
| Cari Fowler         | Emilee Phillips      | Kayla Wood            |
| Jessie Fox          | Melissa Plunk        | Margaret Worrall      |
| Ashley Ganus — M    | Melanie Ponder       |                       |
| Eboni Gardner       | Meredith Portis      |                       |
| Kate Garner         | Chris Pruitt         |                       |
| Morgan Garnet       | Rachel Pugh          |                       |
| Amanda Gleim        | Brooke Ragsdale      |                       |
| Mary Hardage        | Carrie Reese         |                       |
| Amanda Harrison     | Lindsey Reese        |                       |
| Andee Hart — CH     | Megan Reese          |                       |
| Rebecca Hatfield    | Sarah Reynolds       |                       |
| Alycia Haynes — M   | Dacia Roper          |                       |

**Performing for:**  
Muscular  
Dystrophy  
Association

Special thanks to Back Yard Burgers, Arkansas Extreme Athletics, Sheree Locklin, Shirley Wilkerson, Tanya Opperman, Tish Elrod, Debbie Harrison, Bridgette Smith, Nicole Powell, Sharon Collum, Lynn Blansett, Glenda Horton, Donna Helm, Terri Camp, Christa Wornock, Heather Gray, Andrew Murray and James Brown.



## Chi Kappa Rho, GATA, King's Men, OEGE, Omega Lambda Chi and Friends

It's Saturday morning, you just got out of bed, and your parents aren't awake. You're wearing your favorite pajamas and all you want to do is lie around and watch cartoons. But there is only one problem — it's time for yet another COMMERCIAL BREAK!

Emily Adams  
Kathryn Ambrose  
Meghan Austin  
Katherin Berry —  
BD, CH, CO, D, L, M  
Brittany Blake  
Vanessa Borsheim  
Brian Cannon  
Morgan Carnley  
Daniel Chalenburg — BD  
Caitlin Chester  
Karie Cross  
Xakery Crow  
Mike Ethington  
Mary Kathryn Fisher  
Sarah Gallagher —  
BD, CH, CO, D, L, M

Kara Galloway —  
BD, CH, CO, D, L, M  
Jen Haston  
Zeb Holland  
Michelle Horton  
Deva Javellana  
Josh Jenkins —  
BD, CH, CO, D, L, M  
Katie Jenkins —  
BD, CH, CO, D, L, M  
Ashley Kennedy  
Lauren Kimbrell  
Heather Landry  
Amanda Long  
Meagan Lunn  
Kendra Masters  
Claire McLean

Jason McGlawn — BD  
Penny McGlawn —  
BD, CH  
Freddie Medina  
Joe Morgan  
Rach Mosby  
Angie Mowrer  
Dave Moore  
Tiffany Neupert —  
BD, CH, CO, D, L, M  
Heather Oliver  
Ashley Olmstead  
Katie Palmer  
Jessica Poisel  
Tori Porter  
Kassie Ray  
Jordan Rousseau

Christina Ryan  
Brian Salter  
Christy Seeley  
Rachel Shoenhard  
Bethany Smith  
Melanie Stanley  
Becky Tankersly  
Joseph Tubb  
Cara Waiswilos — CH  
Kristi Waite  
Emily Wells  
Julie Williams  
Ally Wilson  
Elisa Yeager

**Performing for:**  
CASA (Court Appointed  
Special Advocates)

# After These Messages...



### Key:

- D** — director
- AD** — assistant director
- M** — music
- CO** — costumes
- CH** — choreography
- BD** — backdrop
- L** — lyrics
- T** — technical director
- S** — soloist
- V** — visuals

Special thanks to Betty Grady for sewing our costumes  
and Jeff Kreh for arranging our music.

The tall tales of Calamity Jane, Paul Bunyan, Pachos Bill and Johnny Appleseed come together in our rendition of their stories. Pachos Bill and Paul Bunyan are fighting for the heart of Calamity Jane. Meanwhile, Johnny Appleseed tries to keep the peace. Who will win? Wait and see ... and let the showdown begin!

## Iota Chi, Gamma Sigma Phi and Friends

Chase Akins  
 Claire Austelle  
 Sarah Bay  
 Mike Beck — L, M  
 Abby Bedford  
 Kisha Behel — CH, D  
 Amy Bingman —  
 CH, CO, D, L, V  
 Melinda Birdwell  
 Lindsey Blackburn  
 Marci Blackshear  
 Taylor Box  
 Kristina Brazle  
 Justin Breezel  
 Jessica Briggs  
 Becky Jo Brock  
 Kristen Brown  
 Jessica Brown  
 Heather Browning  
 Natalia Burt  
 Danny Canady — S  
 Aimee Cancienne  
 Daniel Carceres — CH  
 Lindsey Carter  
 Megan Carter  
 Andrew Cox  
 Junito Cruz  
 Ryan Davenport  
 Kelsy Davis  
 Amy Dougan  
 Ashley Dowler  
 Lilly Garza

Stacey Geraci  
 Ashley Green  
 Brenna Griffen  
 Andrew Griffin  
 Tony Haas  
 Matthew Hammond  
 Allen Henry  
 Rachel Hooper — CO, V  
 Joel Hunter — CH  
 Logan Hunter  
 Natalie King  
 Kate Kuwitzky  
 Krista Langston  
 Liz Larson  
 Angela Lemons  
 Liza Llwellan  
 Sarah Loehman  
 Emily Martin  
 Nicholas May — S  
 Matthew McCormick  
 Laurel McKinnon  
 Megan Milner  
 Katherine Mitchell —  
 CH, V  
 Lauren Mitchell  
 Malina Morrison  
 Julia Nipper  
 Tiffany Osborne  
 Katie Pagett  
 Brandon Pearce — V  
 Matthew Perring —  
 D, L, M, S, V

Lauren Perry  
 Julia Potts  
 Amelia Roberts  
 Bradley Romano  
 Chris Schandavel  
 Nicole Shaffer  
 Logan Sheets  
 Marissa Shepard  
 Wil Skelton  
 Cody Smith — S  
 Jamie Spears  
 Maggie Stutzman  
 Micah Sullivan — V  
 Sara Teel  
 Courtney Tooley  
 Katie Ulliman  
 Amy Volkman  
 Kaitlynn Walton — CO  
 Mylah Watkins  
 Amanda White  
 Leslie Wilkinson  
 Courtney Woods

# Hoedown Showdown

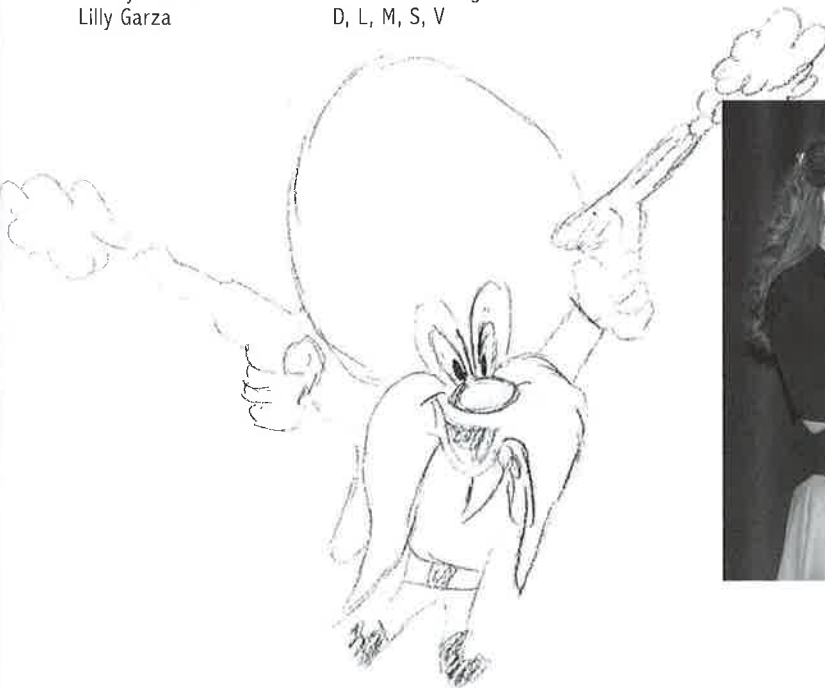

**Performing for:**  
 Easter Seals of Arkansas



Special thanks to Bill Perring, Penny Light  
 and Kim Bingman.

# ACT I



“Cartoon Heroes”

Hosts, Hostesses and Ensemble  
arranged by J. Warren Casey

What Blows Up Must Come Down

Chi Sigma Alpha, Regina and Friends

“Snoopy”

Travis Wisely and Feathered Friends  
arranged by J. Warren Casey

Give 'Em the Boot

Ju Go Ju, Ko Jo Kai and Friends

“Missing Tooth”

by Doug Beach

J. Warren Casey and the Harding University Jazz Band

After These Messages ...

Chi Kappa Rho, GATA, King's Men,  
OEGE, Omega Lambda Chi and Friends

“Holding Out for a Hero”

Jillian Shackelford and the Ensemble Men  
arranged by David White

Hoedown Showdown

Gamma Sigma Phi, Iota Chi and Friends

“When You Wish Upon a Star”

Hosts and Hostesses

Arranged by: J. Warren Casey

There will be a 15-minute intermission.



# ACT I



“Cartoon Heroes”

Hosts, Hostesses and Ensemble  
arranged by J. Warren Casey

What Blows Up Must Come Down  
Chi Sigma Alpha, Regina and Friends

“Snoopy”

Travis Wisely and Feathered Friends  
arranged by J. Warren Casey

Give 'Em the Boot

Ju Go Ju, Ko Jo Kai and Friends

“Missing Tooth”

by Doug Beach

J. Warren Casey and the Harding University Jazz Band

After These Messages ...

Chi Kappa Rho, GATA, King's Men,  
OEGE, Omega Lambda Chi and Friends

“Holding Out for a Hero”

Jillian Shackelford and the Ensemble Men  
arranged by David White

Hoedown Showdown

Gamma Sigma Phi, Iota Chi and Friends

“When You Wish Upon a Star”

Hosts and Hostesses

Arranged by: J. Warren Casey

There will be a 15-minute intermission.





# ACT II

“Pirates!”

Hosts, Hostesses and Ensemble  
arranged by J. Warren Casey

The Battle to Save Peach  
Kappa Gamma Epsilon, Shantih and Friends

“No More Mr. Nice Guy”  
Shawn Frazier and the Ensemble Women  
arranged by J. Warren Casey

Don’t Sweat the Small Stuff  
TNT, Zeta Rho and Friends

“When She Loved Me”  
Lindsay Hoggatt and Ensemble  
arranged by David White

Sweet and Sour Power  
Chi Omega Pi, Delta Gamma Rho and Friends

“Crescent River Ramble”  
By Erik Morales  
J. Warren Casey and the Harding University Jazz Band

“United We Stand”  
Hosts and Hostesses  
arranged by David White

“Eye to Eye”  
Hosts, Hostesses, Ensemble and Club Representatives  
arranged by J. Warren Casey

Warning! Strobe lighting will be used in the finale.

## Kappa Gamma Epsilon, Shantih and Friends

Come with us on a journey to Super Mario World, where the Mario brothers have set out to rescue the beautiful Princess Peach from the evil Bowser and his Koopa clan. Earlier, Mario, Luigi, Peach and Toad were enjoying a day by the castle, safe from Bowser. But when Princess Peach is taken suddenly, the Mario brothers — with the help of sidekick Toad — must battle Bowser and win back the princess.

### Performing for:

Arkansas School of the Deaf

# the Battle to Save Peach

Will Baker — S	Chris Knipple — S
Ruth Banta	Ashley Kruger
Amber Bazargani	Bethany Loftis
Wendy Beck	Lucas Matthews
Kori Bolton	Farron Martin — CO
Chelsea Brockwell	Niki Martz
Melina Calderon	Annie McCullough
Preston Cottrell	Nicole McNalty
Katie Cozzens	Amber Melton
Bobby Crowell — CO, T	Janelle Meissner
Danny Crowell	Ashley Miner —
Kris Davidson — S	BD, CO, D
Kristen Dingus	Danielle Moran
Robin Dover	Valerie Mowrer — CO
Lisa Dye — CO	Jonathan Nesbitt — S
Shellie Dye — CO	Amy Page — BD, CO, D
Lindsey Farley	Katie Parker
Melissa Ferguson	Sissy Pierce
Julie Frank	Jodi Pittard — M
Ben Freeman	Ashley Salavics — CO
Mona Grissom — CO	Kelsey Scranton
Terri Harding	Jonelle Taylor
Jamie Harrison	Kara Teffertiller — CO
J.J. Hendrix	Susana Veliz
Maggie Hlasta — T	Jared Vines — BD, S
Becky Holden — CO	Stephanie Watkins
Carole Johnson	Jennie Wilkinson — M
Jessica Johnston	Erin Williams
Meredith Jones	Daniel Witcher
Kelly Keene — BD, CH, D, L	Laura Witcher
Whitney Kilpatrick —	Lydia Wolf
BD, CH, D, L	Kristen Zahnd
Rachel Kincheloe — CH	

### Key:

**D** — director  
**AD** — assistant director  
**M** — music  
**CO** — costumes  
**CH** — choreography  
**BD** — backdrop  
**L** — lyrics  
**T** — technical director  
**S** — soloist  
**V** — visuals



Special thanks to Stephen Kinyon for composing our music.

# Don't Sweat the Small Stuff

Who feels like a workout? Our two lazy friends feel the need to get back in shape, but nothing seems to help! Through the successes, failures and sweaty moments, our loveable lugs turn to the aid of enthusiastic weightlifters, aerobics instructors and of course, their fearless leader!

## TNT, Zeta Rho and Friends

Bonnie Berryhill  
Jordan Binkley  
Rachal Blake  
Desiree Booth  
Arienne Brennon — T  
Anna Brinley  
Rachel Brown  
Austin Bryan  
Megan Bush  
Catherine Canterbury  
Betsy Carr  
Clarissa Childress  
Alyssa Chilton  
Regina Claud  
Nathan Collier  
Shanna Crossland  
Michael Crouch  
Emily Crumbaugh  
Nicole Davidson  
Brenna Davis —  
CH, CO, D, L, M  
Jennie Degge  
Betsy Dell  
Rebecca DeRamus  
Claire Dunnagen  
Brady Easter — S  
Lindsey Fielder  
Dane Fowler  
Erin Fulks  
Elisa Garcia  
Cassidy Garner  
Joey Gates —  
CH, CO, D, L, M  
Kimberly Gilmore  
Derek Glover  
Priscilla Gonzalez  
Brian Gross  
Chris Guillo  
Sarah Hackney  
Elizabeth Harrell — M  
Jenny Hawkins  
Monica Helton  
R.F. Hendricks  
Taylor Hendrixson  
Karli Hoffman  
Elizabeth Jackson  
Skadi Johnson

Chris Jordan  
Whit Jordan — S  
Russell Keck  
Rachel Kurtz  
Taylor Lake  
Patrick Lambert  
Ryan Lambert  
Linzi Lawson — M  
Ashley Little  
Kelly Mathews  
Reese McIntyre  
Leah McKinney  
Cara McCormick  
Candice Miller  
Chris Miller  
Brooke Moncus  
Jana Monholland  
Greg Moore  
Lydia Moore  
Courtney Myer  
Rebecca Norris  
Brent Norton  
Amy Olree  
Kendall Pfeifer —  
CH, CO, D, L, M  
James Piccino  
Trevor Posey  
Ilex Pounders  
Tim Pruitt  
Scott Rampy  
Melanie Reese  
Chris Reynolds  
Monique Richardson  
Mary Emily Ridinger  
Bradley Riley  
Michael Rivas  
Lizz Schallert  
Taryn Sheehan  
Katie Shields

Dustin Sloan  
Emily Smith  
Peter Snell — S  
Samantha Stratton  
Kari Szostak  
Trey Taylor —  
CH, CO, D, L, M  
Charlton Thiede  
Adam Thomas  
Nicki Thomas —  
CH, CO, D, L, M  
Micah Thompson  
Derek Tucker — S  
Jarrod Turbeville  
Hannah Valls  
Heather Valls  
Matt Waddell  
Kathryn Walker  
David Walton — M, S  
Garrett Webb  
Ben Whittington  
Kelly Woodcock  
Michelle Worden



Searcy  
Children's  
Homes, Inc.

**Performing for:**  
Searcy Children's Home

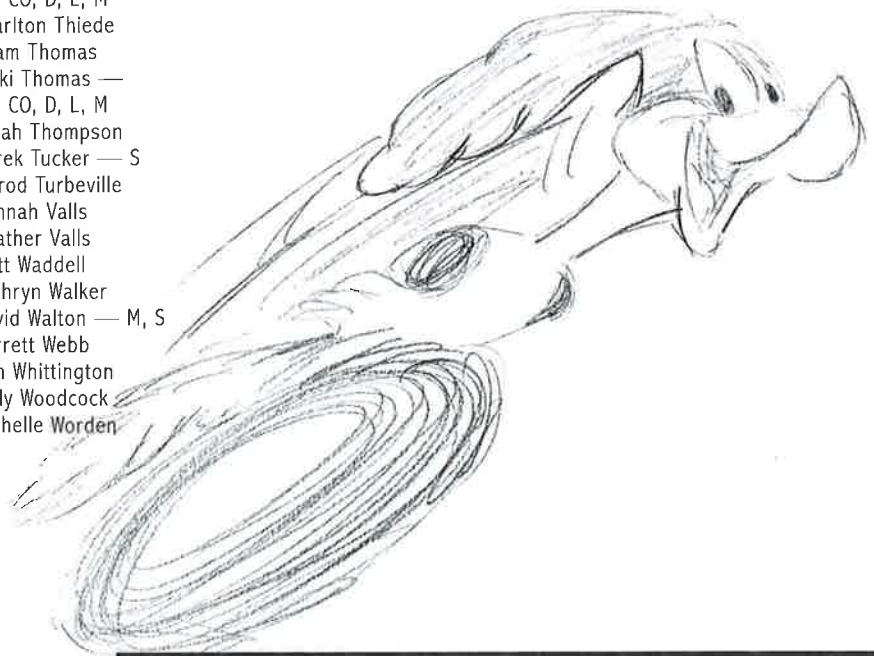

Special thanks to Goody's, Hancock Fabrics, Athlete's Choice, and Harriman Athletic for providing our costumes and to Tim McClintock for arranging our music.

## Chi Omega Pi, Delta Gamma Rho and Friends

The Samurai Sisters have long kept the jewel of power deep within their sacred temple. However, their nemeses, the Kung Fu Queens, long for the jewel and are willing to face any obstacle to have it. Stay "tooned" as the fierce rivals duke it out to see who will get jaded.

# Sweet Sand Sour Power



Kelsey Alexander	Justin Kennemer
Evan Bacon	Abby King — CH, D
Anna Barker	Leah Kirkpatrick
Brittany Bowie	Aubrey LaRoche
Tess Bragg	Jennica Leath
Kristen Bray	Madison Loden
Jacque Breuer	Nicole Mahanay — D, CO
Corwin Brown	Jennifer Martin
Jaime Brown — D, V	Stacey McConn
Bryant Haley	Shannon McCormick
Caitlin Burke	Kara McQuay
Joy Cagle	Katie Meiners
Lauren Caldwell	Natalie Metz
McKenna Camp — M	Rebecca Morris
Danny Canady	Chelsey Morrison
Alex Cantrell	Ashley Muszynski
Kyle Clark	Ginny Novar
Katie Copeland	Lindsey Osborne
Laurel Cox	Kristen Owens
Sarah Cox	Kelly Parker
Hailey Cusic	Courtney Piercy —
Jeremy Daggett	CO, D
Jaclyn Davis	Ashton Reely
Katie Elmore	Ashley Roberts
Chelsea Engel	Ashley Sain
Mandy Finch	Christy Sanzone
Rachel Fuge	Josh Searcy
Randall Gabrin	Rachel Sobatka
Kena Gibson	Jessica Stinnett
Leslie Giles	Beth Strate
Marcy Griffith — CH, D	Angela Subury
Whitney Hall	Amy Taylor
Maggie Hayes	Mandy Terry
Amy Henderson	Rachel Thomas
J.J. Hendrix	Kara Threm
Haylee Herbert	Katie Vaughan
Megan Hitt — D, M	Hailey White
Sara Hug	Katie Williams
Jacelyn Jesus	Erin Younger
Kimberly Keetch	

### Key:

**D** — director  
**AD** — assistant director  
**M** — music  
**CO** — costumes  
**CH** — choreography  
**BD** — backdrop  
**L** — lyrics  
**T** — technical director  
**S** — soloist  
**V** — visuals

**Performing for:**  
 Sunshine School



We want to express a special thanks to Theola Kilman and Patty Rine for making our costumes, Jeff Kreh for composing our music, Laura Brown for graphics, Shawn Fear for temple design and music track, Greg Brown for building our props, and our club sponsors for their help and support.



# Ensemble

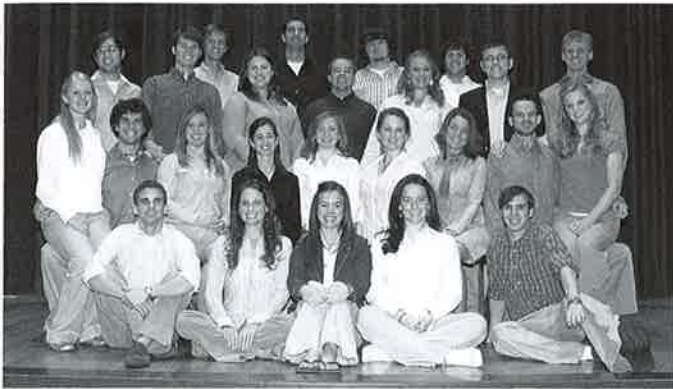

David Ashley, Katie Barker, Brittney Burcham, Anya Burt, Katie Casey, Joel Cox, Tara Curtis, Rebecca DeRamus, Andy Frye, J. Cliff Ganus, Parker Goats, Sarah Hackney, Elizabeth Harrell, Nate Kearns, Russell Keck, Linzi Lawson, Joshua Lundin, Alice-Anne Murray, Chad Mynatt, Joy Pennington, Philip Richardson, Cody Smith, Hayley Todd, Daniel Wade, David Walton

# Jazz Band

Chad Barron, John Berger, Marcus Binns, Ben Braswell, Kevin Burr, Jason Campbell, Kyle Fagala, Brooks Gatlin, Katie Hopkins, Daniel Lee, Ryan Locke, Nate McCoy, Matt Nix, Allen Price, Gwendolyn Scott, Matt Stidham, Matthew Walton, Angela Withrow, Cassy Withrow



# Club Directors

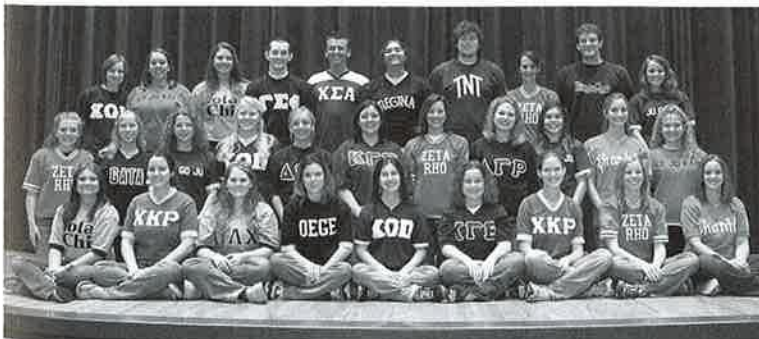

Katherine Berry, Amy Bingman, Jaime Brown, Brenna Davis, Sarah Gallagher, Kara Galloway, Joey Gates, Marcy Griffith, Megan Hitt, Heather Huckeba, Josh Jenkins, Katie Jenkins, Kelly Kene, Whitney Kilpatrick, Abby King, Heidi Locklin, Nicole Mahanay, Don McLaughlin, Kristen Miller, Ashley Minor, Tiffany Neupert, Amy Page, Matthew Perring, Kendall Pfeifer, Courtney Piercy, Trey Taylor, Nicki Thomas, Abbie Wallace, Holly Wiese, Abby Wilson, Katie Witter

# Judges

## Phyllis Alexander — visuals

The work of this local artist has graced the covers of many magazines and books over the last 30 years. Phyllis specializes in portraits, photography and graphic design, and her watercolor portraits are in high demand. She currently cares for her parents and enjoys spending time with her husband, Tom; her children, Rachel, Isaac and Hannah; and three grandchildren.

## Laura Eads — music

A Spring Sing Hostess in 1983 and 1986 and a club director in 1985, Laura holds a bachelor's degree in music from Harding and a master's degree in vocal performance from the University of Mississippi. She is currently working on her doctorate in voice at the University of Memphis.

A former Spring Sing vocal coach, she now serves as vocal coach for our Homecoming musicals and as an adjunct instructor of music on campus.

Laura recently made her professional operatic debut with Opera Memphis as the lead in "Amahl and the Night Visitors."

## Renée French — staging

Currently serving as the cheerleading adviser for Lipscomb University in Nashville, Tenn., Renée has also been a choreographer for area high school cheerleading squads and dance teams. She is an experienced judge for local, regional, state and national cheer and dance competitions for Universal Cheerleaders Association and JamFest. She is also a former All-Star cheerleading coach and choreographer.

While at Harding, she performed in the Ensemble in 1992, 1993 and 1994. She served as a club director/choreographer in 1993 and 1994. She holds a bachelor's degree in English from the University.

## Robert Stacy Harris — music

Robert's Spring Sing experience is extensive. Not only was he a member of Ensemble in 1990, 1994 and 1995, but also he served as a club director in 1991, club choreographer and music arranger from 1991-1995, and arranger of the first three "megamix" finales from 1996-1998.

Robert has been a K-4 music teacher, a district fine arts coordinator in Dallas, and a choral arranger and conductor. He is currently the administrator of instructional technology in the Highland Park Independent School District in Dallas. He holds a bachelor's degree in elementary education and a master's degree in administration, both from the University.

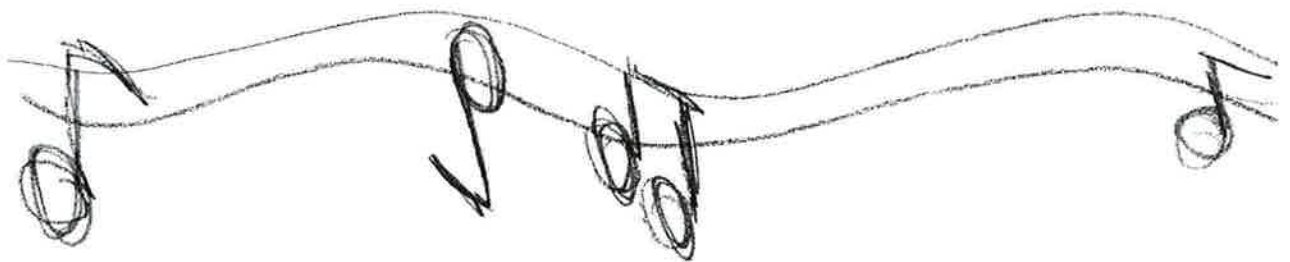

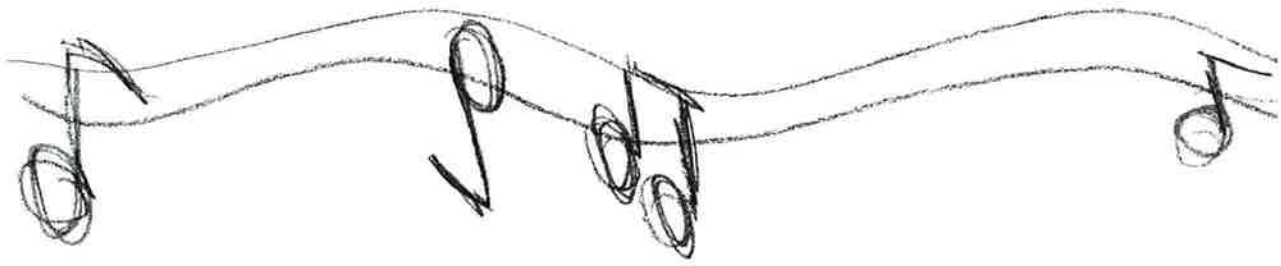

**Ben Jones — visuals**

A seasoned performer, Ben currently teaches theater at Page High School in Franklin, Tenn. He has been a lighting director in Branson, Mo., member of Ensemble in 1994, and judge for Freed-Hardeman University's Makin' Music. He holds a bachelor's degree in theater from Harding and a master's degree in administration and supervision. His most recent production was "Oklahoma."

**Ellen Jones — staging**

Ellen helps her husband, Ben, with music directing, choreography and costumes for his high school plays. She is more than capable, having been a stage manager for two Harding Homecoming musicals; a seamstress for a club show in 1999; a costumer for the Shoji Tabuchi show in Branson, Mo., for two years; and the musical director, as well as an actress, for the Pull-Tight Players in Franklin, Tenn. Ellen holds a bachelor's degree in music and theater from the University.

**Jenny R. Moses — visuals**

Jenny is very familiar with Spring Sing, having served as a club director in 1997 and a member of the Ensemble in 1998, 1999 and 2000. In addition to these credentials, she has been a cast member of numerous musicals and plays, directed Searcy Summer Dinner Theatre, and performed at the Texarkana Reparatory Theatre and served on its board of directors. She is currently the director of theater at Hooks High School in Hooks, Texas.

**Marcus Neely — staging**

A veteran of the Benson stage, Marcus served as Spring Sing host in 1998 and 1999, a member of Ensemble in 1997, and a member of the backstage crew in 2000. He also performed in numerous University musicals: "The Secret Garden," "Camelot," "Peter Pan," "Joseph and the Amazing Technicolor Dreamcoat," "Seven Brides for Seven Brothers," and "Fantasticks." He holds a bachelor's degree in theater and vocational ministry with a minor in TV/radio from Harding. Since graduating, Marcus has been a professional stage actor, including residencies at Casa Manana's Children's Playhouse and roles at the Dallas Theatre Center, Dallas Children's Theatre, Stage West, and Pittsburgh Public Theatre. He is a member in good standing of Actor's Equity Association and has done voiceover, video and television work. He is currently youth minister at College Hill Church of Christ in North Richland Hills, Texas.

**Stacey Neely — music**

Stacey holds the bachelor of music education degree from the University and a master's degree in vocal pedagogy from Texas Women's University in Denton, Texas. She is currently choir director for the Birdville Independent School District in Birdville, Texas.

She has worked as a private voice instructor, vocal coach for musicals, recitalist, and vocal judge for Texas UIL and was a member of Schola Cantorum of Texas. Her Spring Sing credits include student music director for a club show in 1996.

**"We're all a little looney"**

# Production Team

Steve Frye, director  
Associate professor of communication

Cindee Stockstill, producer  
Communication staff

Dottie Frye, director of Hosts, Hostesses and Ensemble  
Instructor of communication

J. Warren Casey, Jazz Band and music director  
Professor of music

Adam Sullivan, technical director  
Communication staff

David Woodroof, sound director  
Director of Media Services

Steve Martin, lighting director  
Assistant director of Media Services

Craig Jones, vocal coach  
Harding Academy faculty

Jan Jones, rehearsal accompanist  
Spring Sing staff

## Spring Sing Creative Committee

Becca Bush  
Brian Bush  
Tish Elrod  
Dottie Frye  
Steve Frye  
Craig Jones  
Carol Kell  
Joshua Lundin  
Melissa Master  
Cindee Stockstill  
Dan Stockstill  
Adam Sullivan  
Dustin Vyers

# Production Crew

## **Sound technicians**

Allen Frazier  
Bryan Frazier

## **Technical and building crew**

Brian Adams  
Daniel Chalenburg  
Adam Colvin  
Elissa Dykes  
Erastos Evdoxiadis  
Seth Fish  
Matt Nix  
Ben Scharff  
Katie Vancil

## **Microphone coordinators**

Steven Davis  
Daniel Witcher

## **Spotlight operators**

Daniel Ockay  
Kevin Rogers  
David Spoor  
Karli Steelman

## **Graphics and video**

Casey Cochran  
David Condolora

The Spring Sing video is produced by faculty advisers and student members of the National Broadcasting Society, Radio Television News Directors Association, Public Relations Students Society of America, and the Advertising Federation, with assistance from the Department of Communication's video production class.



**Special Thanks**

Linda Bearden

Katie Casey

Ivy Crosby

Glenn Dillard and the Office of Admissions Services

Educational Media Center

Stephen Kinyon

Penny Light

Joshua Lundin

Sue Moore

McKay Murray

Bryan Phillips

Public Relations Office

John H. Ryan

Brenda Seawel

Terri Smith and ARAMARK

Dan Tullos

Video Services

Dustin Vyers

David White

STAGE 11



SUGGESTION  
OF HECK

ALWAYS KEEP  
SO  
WHITE  
DE  
THE  
THE  
EY  
P  
T

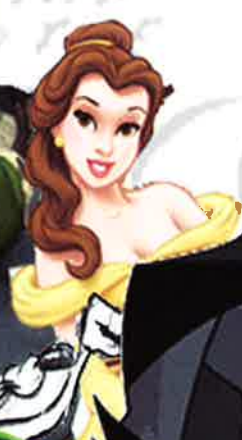

THE  
ME  
FOR  
HO  
FOR

THE  
THE  
THE

THE  
THE  
THE