

1956

Petit Jean 1955-1956

Harding College

Follow this and additional works at: <https://scholarworks.harding.edu/petit-jean>

Recommended Citation

Harding College. (1956). Petit Jean 1955-1956. Retrieved from <https://scholarworks.harding.edu/petit-jean/32>

This Book is brought to you for free and open access by the Archives and Special Collections at Scholar Works at Harding. It has been accepted for inclusion in Petit Jean Yearbooks by an authorized administrator of Scholar Works at Harding. For more information, please contact scholarworks@harding.edu.



Miss Jean



1956

ROOM
378.767
P445
1956

The Petit Jean of 1956

Harding College
Searcy, Arkansas
Volume XXXII



JANE CLAXTON, EDITOR
WINFRED WRIGHT, BUSINESS MANAGER
DR. JOE PRYOR, FACULTY ADVISOR

HARDING COLLEGE LIBRARY

A dministration-
Teachers, helpers, friends -
those who guided us
through four years of
learning.



Near the foothills of the Ozarks...

100701

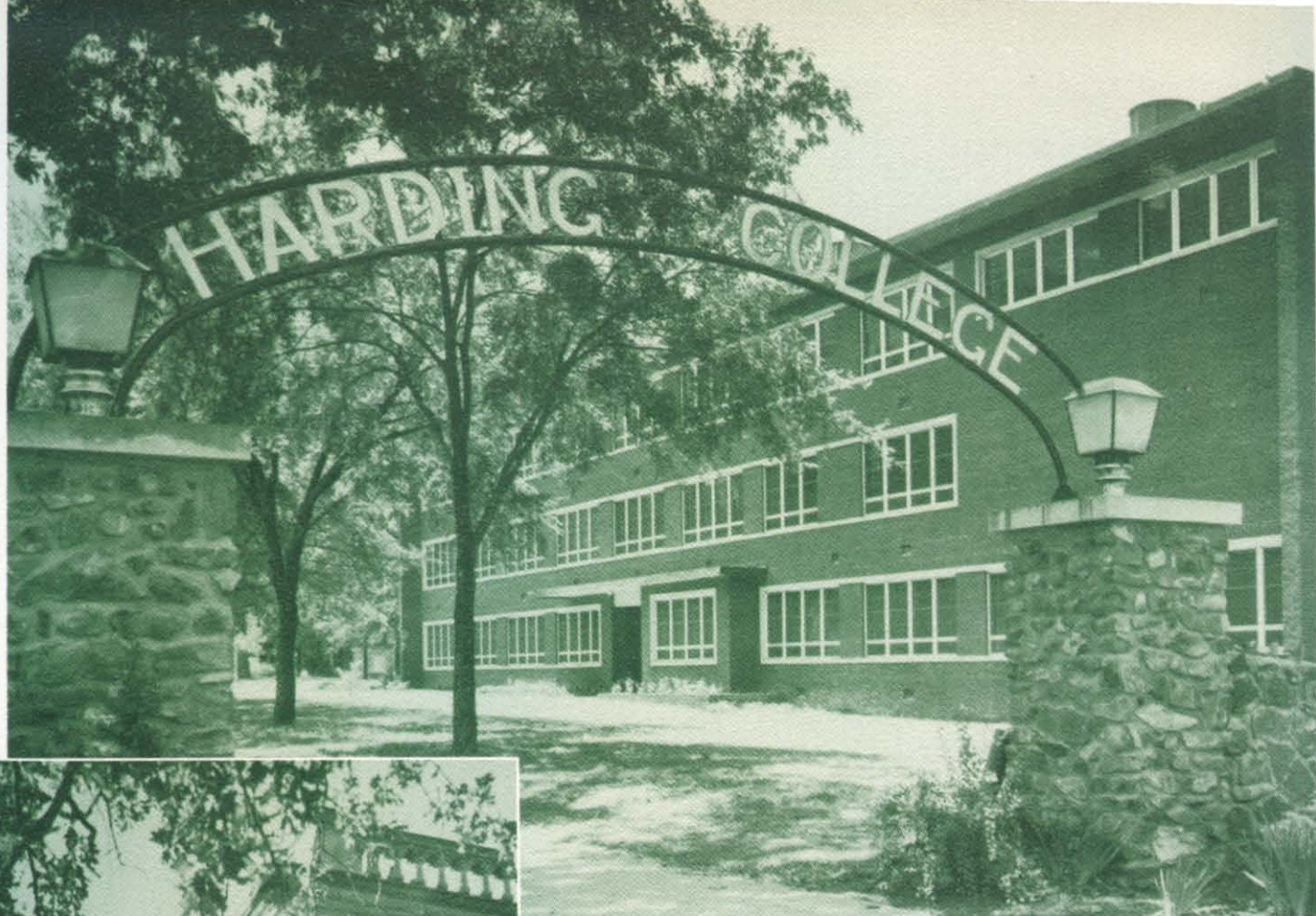

AMERICAN STUDIES BUILDING — a three-story, air-conditioned, modern classroom structure which houses the School of American Studies.



PATTIE COBB HALL — where we eat and sleep. The first floor contains the cafeteria; the other two floors are rooms for young women.

Midst of hill and plain...



ARMSTRONG HALL — houses two hundred of the men students. The modern suites contain new furniture and connecting baths.



THE BELL TOWER — erected of material from old Godden Hall, contains the bell once housed there.

Searcy, Arkansas — The Home of Harding College — is the county seat and trading center of White County. Population of the town is approximately 7,000.

The campus of about forty acres is within easy reach of the business section of town. With a physical plant valued at more than \$5,000,000 Harding has launched into a greater expansion program on the graduate level.

CATHCART HALL—women's dorm; built on the suite plan, it provides a kitchenette and reception room.





THE ADMINISTRATION-AUDITORIUM BUILDING—contains administrative and faculty offices, Little Theatre, recording studios, classrooms, and the main auditorium with a seating capacity of 1,350, all of which are air-conditioned.

Stands our glorious

THE ACADEMY — houses all the facilities for the high school, grade school, print shop, and the storage room.



THE BEAUMONT MEMORIAL LIBRARY — is air-conditioned and can accommodate one-third of the student body at one time.





WEST DORM — is another of the dormitories for men providing rooms for over sixty students.



THE MUSIC HALL — contains studios for piano, voice, band, and chorus as well as classrooms and practice rooms.

Alma Mater...

THE GANUS STUDENT CENTER — is a community center for students and teachers. It houses the college bookstore, post office, inn, offices of student publications, alumni office, darkroom, banquet room, and other facilities,



Harding is her name.

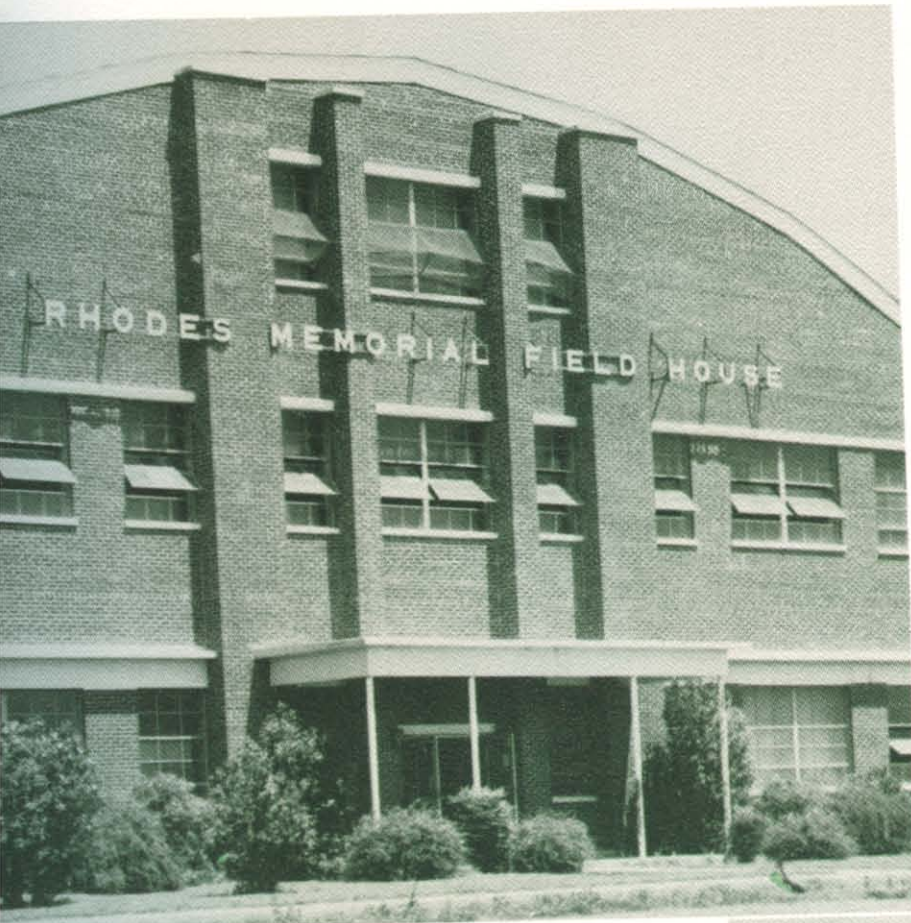

RHODES MEMORIAL FIELD HOUSE—provides facilities for sports activities and physical education department.

Harding received her first charter in 1919 while located in Morrilton under the name Arkansas Christian College. In 1924 Harper College of Harper, Kansas, was consolidated with Arkansas Christian College and the name changed to Harding College in memory of James A. Harding, co-founder of the institution.

Dr. George S. Benson became president in 1936 upon the retirement of J. N. Armstrong. Dr. Benson was greeted with a \$76,000 debt, a result of the depression. Harding, held together by the faith and sacrifice of dedicated faculty members and students, then began her rise to national recognition.



THE INFIRMARY — houses college hospital facilities, including private rooms and wards.



THE HOME MANAGEMENT HOUSE—named Echo Haven, offers valuable training in various phases of household management.

In 1939, on Thanksgiving Day, alumni and visitors gathered on the Harding campus to see the burning of the mortgage representing the debt.

In June, 1954, Harding celebrated her thirtieth school year. She had seen the completion of a physical plant valued at over \$5,000,000 and a substantial start toward a permanent endowment. Only a few weeks before, Harding received full accreditation by the North Central Association of Colleges and Secondary Schools.

During the celebration Dr. Benson outlined plans for a new 2½ million dollar expansion program primarily on the graduate level. M.A. degrees, available in the fields of Bible, religion and education will later be offered in business administration.



THE SCIENCE BUILDING — is a three-story classroom and laboratory structure. Its laboratories, with accompanying stockrooms, and offices provide facilities for the physical and biological sciences, home economics, mathematics and communicative arts.

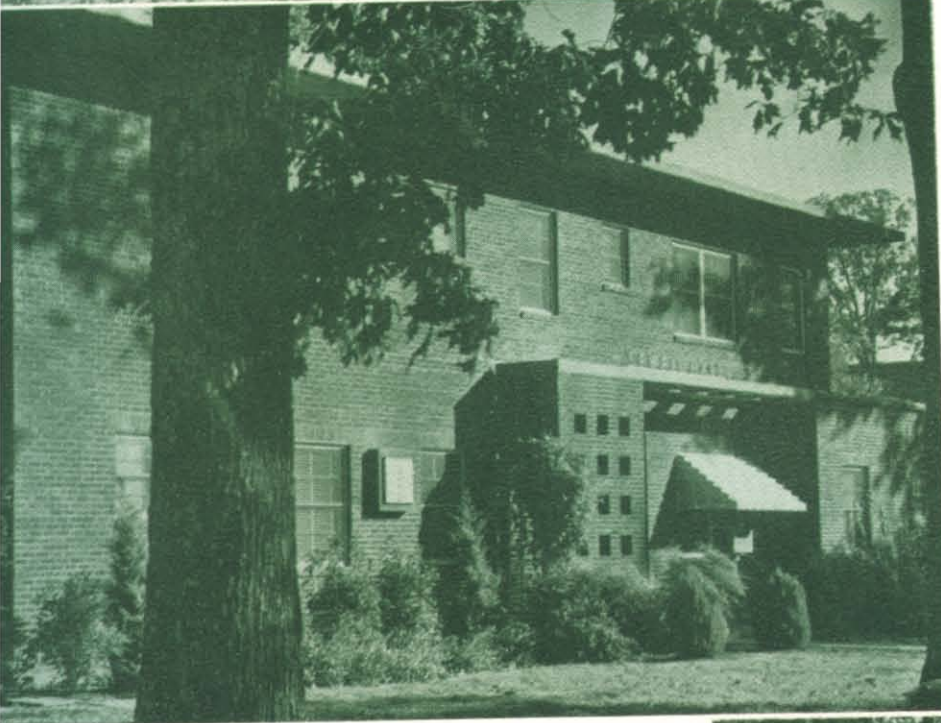

Harding has a spirit all her own. She has the feeling of love — for God and man; she represents the embodiment of truth and freedom; she stands as a bulwark against the enemies of hatred and malice. Her campus is “home” away from home. Harding is a respected institution and justly so. The sacrifices of her dedicated faculty and staff stand as an example and guiding light for her students and the world.

THE PRESIDENT'S HOME — built in 1940, is a two-story, brick veneer structure containing eight rooms and garage.

SEWELL HALL — named in honor of the Jesse P. Sewells, is a faculty-staff apartment building containing seven apartments.



THE DEAN'S HOME — designed and built in 1936 by Dean and Mrs. Sears, is a two-story, rock veneer home containing seven rooms.



Contents

College	2
Dedication	13
Memoriam	14
Administration	16
Faculty	20
Activities	24
Bible	34
Music	40
Drama	48
Sports	52
Students	64
Classes	74
Personalities	114
Clubs	126
Academy	152
Advertisements	192



Alma Mater

Mrs. Florence M. Cathcart
Soprano

"Dedicated to those who love Harding College" Lloyd O. Sanderson

Foreword

1. Near the Foot-hills on the banks, Midst of hill and plain;
2. Chris-tian pens wide paths, Thus when life is strayed;
3. Hard- ing does his best.

This, the 1956 PETIT JEAN, will mean different things to you who turn through its pages. To some it will bring to mind the inspirational devotionals in our daily chapel, the vespers each night that brought us closer to God, or the hymn sings that are a tradition at Harding. To others it will recall the wait in lunch line, the last minute cramming for exams, the excitement of a close ball game, the sharing of cookies from home at a midnight snack, or the anxiety of watching the mailbox while the letters are distributed.

Whatever your memories of Harding and this school year may be, we, the PETIT JEAN staff, believe this yearbook will vividly set them before you in panoramic view. We hope that you enjoy looking through these pages and remembering all those personalities and activities that made this year both unique and outstanding.

Dedication



Jesse Parker Sewell

Jesse Parker Sewell was born at Viola, Tennessee, January 21, 1876. He attended Viola Normal College and Nashville Bible School, which is now David Lipscomb College. He received an LL.D from Harding College in 1934.

Brother Sewell began to preach the gospel of Christ in 1895. During his 60 years of service to God he has conducted evangelistic meetings in 19 states and Washington D. C. He has preached for a number of years to congregations at Sherman, Dallas, San Angelo, and Abilene, Texas. From 1912-24 he was president of Abilene Christian College. During that time, the school developed from a non-accredited academy of 35 to a standard four-year college of 700 students. He also found time to write several volumes of Bible school literature and Bible lectures.

Brother Sewell came to Harding in January, 1950, to teach educational work in the local church for one term. He was persuaded to teach for four and one-half years. Though he is now retired, he remains the director of the Monday night preachers' meetings, and serves as special counselor for preaching students.

Brother and Sister Sewell in their living room at Sewell Hall, the building made possible by these two dedicated Christians.

To one who has devoted his life in service to God; who has preached the gospel for 60 years, who has always put his Lord first and himself last; who has been a leader in teaching the work of the local church; who is a friendly and sympathetic counselor; who is an inspiration to all who know him — to Jesse Parker Sewell, we dedicate this 1956 *Petit Jean*.

—the class of '56





In

*C*lifton L. Ganus, Sr., chairman of the Board of Trustees of Harding College from 1940 to 1954, lived only fifty-one years, yet his influence will be felt for generations. He was eminently successful from both a material and a spiritual viewpoint and Christian education was one of his primary interests.

Mr. Ganus was a major supporter of Harding College, giving unselfishly of both time and money. The student center, which bears his name, was made possible by his generosity. In addition, he has placed more than \$17,000 in loan funds for Harding students. Upon his retirement as chairman of the Board of Trustees, he was given the honorary degree of Doctor of Laws.

His death on September 20, 1955, following an extended illness, brought sorrow to the many who had learned to appreciate him for his Christian character, his interest in young people, and his example of Christian service.

B Frank Lowery, a pioneer preacher in Illinois, Kansas, Montana, and Nebraska, contributed much to the cause of Christ and Harding College. A member of the Board of Trustees for more than 15 years, he also served as business manager of the college from 1927 to 1929. Bro. Lowery, editor of *The People's Journal*, Davenport, Neb., for 26 years, gave liberally of his printing facilities, financial means, and time to Christian education. Of his six children, four of them, J. Frank Lowery, Rose Marie Lowery, Mrs. J. E. Bartley, and Mrs. E. R. Stapleton, attended Harding College. Bro. Lowery's death on September 27, 1955, at the home of his daughter, Mrs. E. R. Stapleton, marked another deeply felt loss to Harding College.



Memoriam ...



*M*rs. Bertha Dykes spent twenty-five years on the Harding campus and was an inspiration to all who knew her. Interested in giving their children a Christian education, she and her husband moved first to Cordell, Oklahoma, then to Morrilton, and finally, in 1934, to Searcy.

Mrs. Dykes served as house mother to the boys in old Godden Hall until the death of her husband in 1941 and then she served as house mother to the girls in Gray Gables, until it was removed during the expansion program.

"Mother Dykes," as she was affectionately known on the campus, was a devout Christian and demonstrated her deep faith in God by remaining cheerful during a long illness that preceded her death on August 5, 1955.

The Administration Renders

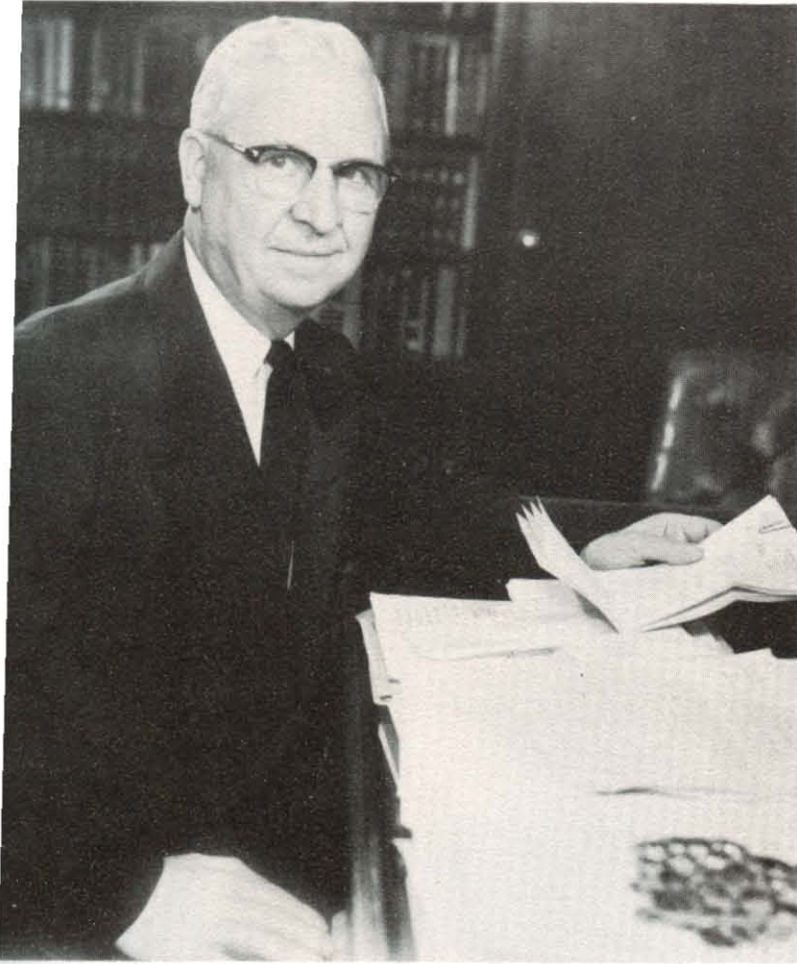

George Stuart Benson, president of Harding College for 20 years, has guided Harding in achieving its present high standards. A graduate of Harding College and Oklahoma A and M, he holds the M.A. degree from the University of Chicago and honorary degrees from Knox College and Harding College. Returning to the United States in 1936, after serving 11 years as a missionary in China, he accepted the position he now holds. By the addition of new buildings, increasing salaries, assembling a strong faculty, developing a School of American Studies and the graduate school of Bible and education, Dr. Benson has greatly improved the position of the college. Although his major concerns have been the church and Harding College, Dr. Benson has also made valuable contributions to Arkansas and the nation. His example, that of a God-fearing man living a dynamic Christian life, is an inspiration to all.

George Stuart Benson, M.A., LL.D., President of the College.



William Knox Summitt, Ph.D., Registrar, Professor of Psychology and Chairman of the Department.



Frank L. Holmes, Ph.D., Administrative Consultant; Director, School of American Studies; Professor of Economics, Business and Political Science.



Inez Pickens, B.A., Dean of Women and Director of Pattie Cobb Hall.

Unselfish Service To Harding

Dean Lloyd Cline Sears has directed the academic life and affairs of Harding College since its early years. Beginning his teaching career at Harper Christian College in 1918, he became dean of Harding College in 1924. As dean, he has been active in aiding Harding's growth and development during the past 32 years. A graduate of Cordell Christian College and the University of Oklahoma, he has received graduate degrees from the University of Kansas and the University of Chicago. In addition to his duties as dean, he is also head of the English Department.

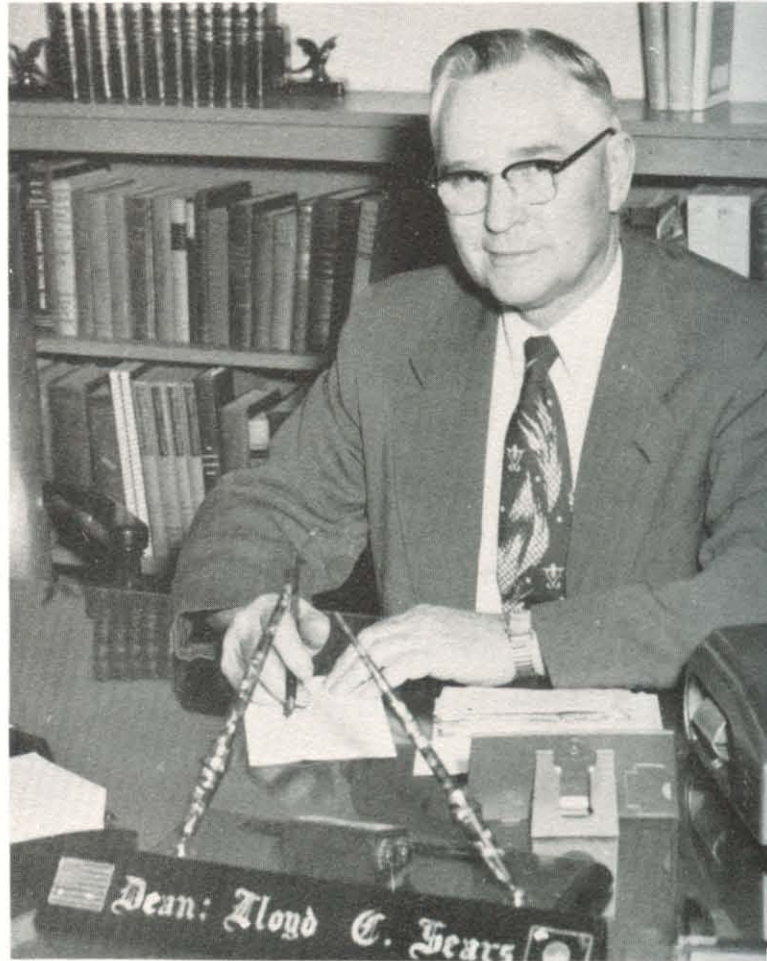

Lloyd Cline Sears, Ph.D., Dean of the College; Professor of English and Chairman of the Department.



Adlai S. Croom, M.A., Business Manager.



William Peyton Campbell, B.S., Brig. Gen., U. S. Army Ret., Executive Assistant in Finance.



Fount William Mattox, Ph.D., Dean of Students; Professor of Church History.



The Board of Trustees — W. D. Rhodes, Wichita, Kansas; Flanoy Alexander, Delight; Louis Green, Tulsa, Okla.; Dr. John Young, Dallas, Tex.; T. J. McReynolds, Morrilton; J. A. Thompson, Searcy; Milton Peebles, Saratoga; Dr. George Benson, Searcy; Dr. L. M. Graves, Memphis, Tenn.; Dr. Houston T. Karnes, Baton Rouge, La.; W. O. Beeman, Memphis, Tenn.; John E. Kirk, Topeka, Kansas; D. F. Anguish, Cleveland, Ohio; G. W. Kieffer, Florence, Ala.; Jim Bill McInteer, Nashville, Tenn.; R. D. Fuller, Memphis, Tenn.; Lemam Johnson, Wenatchee, Wash.; NOT PICTURED: R. V. Lovinggood, Memphis, Tenn.

Those Who Are Consecrated To Christian Ideals

The Board of Trustees of Harding College is indispensable in providing a program that will lead to a philosophy of life consistent with Christian ideals. These outstanding men are devoted to the Christian way of life. With the interest of the student body foremost in their minds, they have formulated the policies, made the decisions, and guided the college throughout the thirty-two years of its existence. Rendering unselfish service and ded-

icated to the progress of Christian education, these men are the backbone of Harding College.

L. M. Graves, M.D., Memphis, Tenn., is present Chairman of the Board. Dr. Graves took this position following the retirement of C. L. Ganus in 1954.

In September, 1955, Harding College and the Board suffered a tremendous loss in the death of Mr. Ganus, who rendered invaluable service to this institution while chairman of the board.



The student center proves inviting to faculty as well as students. Professors here take their daily break.



Harding women at one of their monthly meetings designed to promote friendship and better acquaintance.

A Look At The Faculty Outside The Classroom



Before discussion of Harding's pertinent problems, faculty members enjoy a short social.

The Dedication To Their Profession

Armstrong
Atkinson
Atteberry

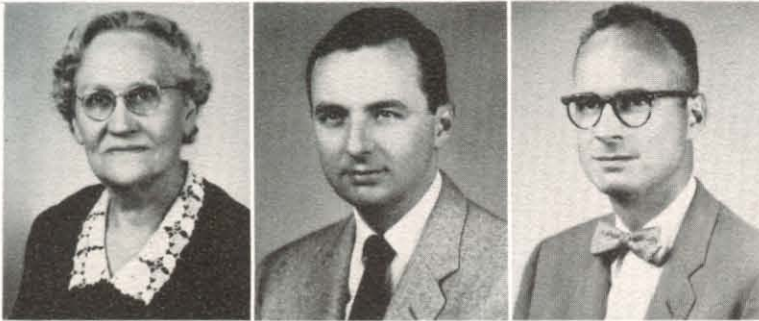

ROW ONE: **Woodson Harding Armstrong**, B.A., Prof. Emerita of Speech and Dean of Women... **James H. Atkinson**, M.A., Asst. Prof. of English... **James L. Atteberry, Jr.**, M.A., Asst. Prof. of English.

Baker
Bales
Barton



ROW TWO: **Richard C. Baker**, Ph.D., Prof. of Political Science... **James D. Bales**, Ph.D., Prof. of Christian Doctrine... **William Bryan Barton, Jr.**, Ph.D., Assoc. Prof. of Christian Doctrine.

Beck
Bell
Bell



ROW THREE: **Cecil Murl Beck**, M.A., Asst. Prof. of Physical Education and Health... **Samuel Albert Bell**, B.A., Assoc. Prof. Emeritus of Bible... **Thelma Dumas Bell**, M.S., Prof. of Home Economics and Chairman of the Department.

Burke
Burrow
Cathcart



ROW FOUR: **William Leslie Burke**, M.A., Prof. of Greek and German and Chairman of the Department of Foreign Languages and Literature... **James G. Burrow**, M.A., Asst. Prof. of History... **Florence M. Cathcart**, B.A., Inst. of Elementary Education and Dean Emerita of Women.

Cope
Davis
Dykes



ROW FIVE: **Neil B. Cope**, M.S.J., Prof. of Journalism and Chairman of the Department... **Kenneth Davis, Jr.**, M.M., Asst. Prof. of Music... **John Lee Dykes**, M.S., Asst. Prof. of Christian Education.

Fenn
Fenn
Fulbright



ROW SIX: **J. D. Fenn**, M.A., Prof. of Business Administration... **Pattie Jo Russell Fenn**, M.A., Assoc. Prof. of Business Education... **Glenn Fulbright**, M.M., Asst. Prof. of Music.

Is Sincere And Exemplifying

ROW ONE: **Benny Paul Gallaway**, M.A., Asst. Prof. of History and Political Science... **Parlee P. Glass**, M.S.L.S., Librarian... **Earl Conard Hays**, B.D., Asst. Prof. of Bible and Church History.



Galloway
Glass
Hays

ROW TWO: **James Acton Hedrick**, Ed.D., Assoc. Prof. of Accounting and Business... **John Bell Lasater**, M.A., Asst. Prof. of Biological Science... **Pearl Latham**, M.A., Asst. Prof. of English.



Hedrick
Lasater
Latham

ROW THREE: **Maurice L. Lawson**, M.S., Asst. Prof. of Physics... **Jack Pearl Lewis**, Ph.D., Assoc. Prof. of Bible... **Leonard Lewis**, Ed.D., Prof. of Education.



Lawson
Lewis
Lewis

ROW FOUR: **Russell A. Lewis**, Ph.D., Prof. of Education and Chairman of the Department... **Jo Lilly Alexander**, B.A., Asst. Librarian... **Imogene McAlister**, B.S., Inst. in Physical Education.



Lewis
Lilly
Mason

ROW FIVE: **Elizabeth B. Mason**, M.A., Prof. of Art and Chairman of the Department... **Erle Thomas Moore**, Ed.D., Prof. of Music and Chairman of the Department... **Frances Murdock**, B.S.L.S., Asst. Librarian.



McAlister
Moore
Murdock

ROW SIX: **James Roy Ott**, M.A., Asst. Prof. of Economics... **Charles G. Pitner**, M.A., Prof. of Mathematics and Chairman of the Department... **Joseph E. Pryor**, Ph.D. Prof. of Physical Science and Chairman of the Department... **Lonnie E. Pryor**, M.A., Assoc. Prof. Emeritus of Social Science.



Ott
Pitner
Pryor
Pryor

These Are Our Wise Counselors

Rhodes
Ritchie
Sawey



ROW ONE: **Hugh Harvley Rhodes, M.A.**, Assoc. Prof. of Physical Education and Health and Acting Head of the Department... **Andy T. Ritchie, M.A.**, Asst. Prof. of Bible... **Orlan Lester Sawey, Ph.D.**, Assoc. Prof. of English.

Sears
Sewell
Sewell



ROW TWO: **Jack Wood Sears, Ph.D.**, Prof. of Biological Science and Chairman of the Department... **Edward G. Sewell, M.A.**, Assoc. Prof. of Education... **Jesse P. Sewell, LL.D.**, Lecturer in Bible and President Emeritus of Abilene Christian College.

Staar
Stanley
Stapleton



ROW THREE: **Richard F. Staar, Ph.D.**, Prof. of Political Science... **Calvin Stanley, Ph.D.**, Assoc. Prof. of Elementary Education... **Ruby Lowery Stapleton, M.A.**, Assoc. Prof. of English.

Stevens
Thompson
Ulrey



ROW FOUR: **William Clark Stevens, Ph.D.**, Prof. of Biological Science... **Elaine Camp Thompson, B.S.E.**, Inst. in Home Economics... **Evan Ulrey, Ph.D.**, Prof. of Speech and Chairman of the Department.

Walker
West
West



ROW FIVE: **Richard Waller Walker, M.A.**, Asst. Prof. of Speech... **Velma R. West, M.A.**, Asst. Prof. of Greek... **W. B. West, Jr., Th.D.**, Prof. of Bible and Religion and Chairman of the Department of Bible, Religion, and Philosophy.

Wiley
Wiley
Williams



ROW SIX: **Roger Glen Wiley, B.S.**, Asst. Prof. of Speech... **Wanda Luttrell Wiley, M.A.**, Asst. Prof. of Speech... **William D. Williams, Ph.D.**, Asst. Prof. of Chemistry.

Instructors, And Friends

ROW ONE: **Corrine W. Burke, B.A.**, Postmistress . . . **Robin Burrow**, Asst. to Director of Publicity and Publications . . . **Ann Cigrang**, Sec. to Chairman of the Department of Bible . . . **Billie Louise Dixon**, Asst. to the Office Manager.



Burke
Burrow
Cigrang
Dixon

ROW TWO: **Martha DuBois**, Sec. to Dietitian . . . **Gertrude Dykes**, Manager, College Book Store . . . **Lenore Felix, R.N.**, Asst. Nurse . . . **Mabel French, R.N.**, College Nurse.



DuBois
Dykes
Felix
French

ROW THREE: **Edward Gurganus**, Manager, College Inn . . . **Corinne Hart**, Dietitian and Manager, Cafeteria . . . **Jerry Chesshir McNutt**, Sec. of Alumni Assoc. . . . **Betty Jean Norris**, Sec. to Chairman of the Department of Education.



Gurganus
Hart
McNutt
Norris

ROW FOUR: **Marguerite O'Banion, B.A.**, Sec. to the President . . . **Doris Pace**, Sec. to Business Manager . . . **Edwina Pace**, Sec. to Administrative Consultant . . . **Gregg Rhodes**, Manager, College Laundry.



O'Banion
Pace
Pace
Rhodes

ROW FIVE: **Jess Rhodes, M.A.**, Asst. Business Manager . . . **Phyllis Ritchie**, Sec. Publicity and Publications . . . **Billie Rowlett**, Accountant . . . **Russell L. Simmons**, Director, Publicity and Publications.



Rhodes
Ritchie
Rowlett
Simmons

ROW SIX: **Ludene Slatton, B.A.**, Asst. Registrar . . . **Joan Stotts**, Sec. to Manager of College Laundry . . . **Lott Tucker, B.A.**, Office Manager . . . **Elbert Turman**, Chief Engineer.



Slatton
Stotts
Tucker
Turman

ROW SEVEN: **Herman West**, Manager, College Press . . . **Mary Ann Whitaker, B.A.**, Asst. to Director of Publicity and Publications . . . **Edwina Wilson**, Counselor, Cathcart Hall . . . **Roy Yohe**, Manager, Concrete Materials Plant.



West
Whitaker
Wilson
Yohe

*A*ctivities -

*Talent, energy, competition
and praise to God -
activities which make the year
worthwhile.*

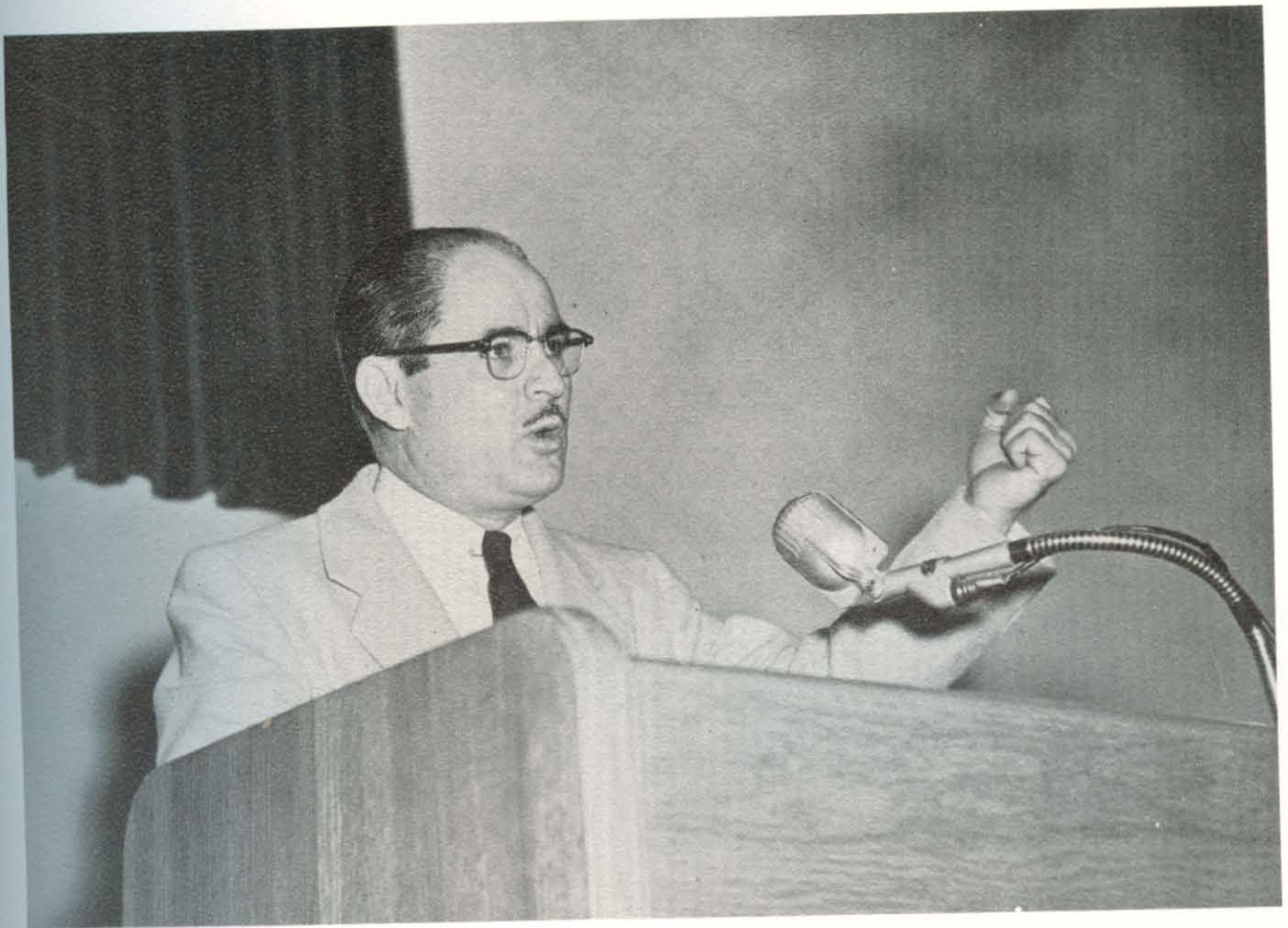

Christian standard is her motto...

Religion at Harding is not relegated to a specific time or place; rather it is a prevailing force that penetrates into every classroom and every activity.

It is Harding's Christian atmosphere that draws students from most of the 48 states and many foreign countries. Here students are taught by word and deed the reality in the religion of our Lord. Here students have an opportunity to study God's Word under the direction of those dedicated to His purpose.

Bible classes, the daily chapel programs, vesper services, private devotionals, Monday Night Meeting and many other activities on the campus give students an opportunity to prepare to serve God.

Off the campus other opportunities are provided for Christian service and growth. Worship services at the county farm are conducted each Sunday afternoon; Bible classes are taught to the deaf in Little Rock; various teaching opportunities are found in neighboring towns; and many sermons are preached throughout the state by Harding students every Sunday. Truly, Christianity forms the spirit of Harding.



Brother Andy T. Ritchie., has inspired many young people through his personal evangelism meetings.

Christian life is stressed...

We gather in the College church to worship the Creator together in song, in prayer, and in the study of His Word. The sermons of Brother Gordon Teel always contain a full measure of inspiration and instruction.

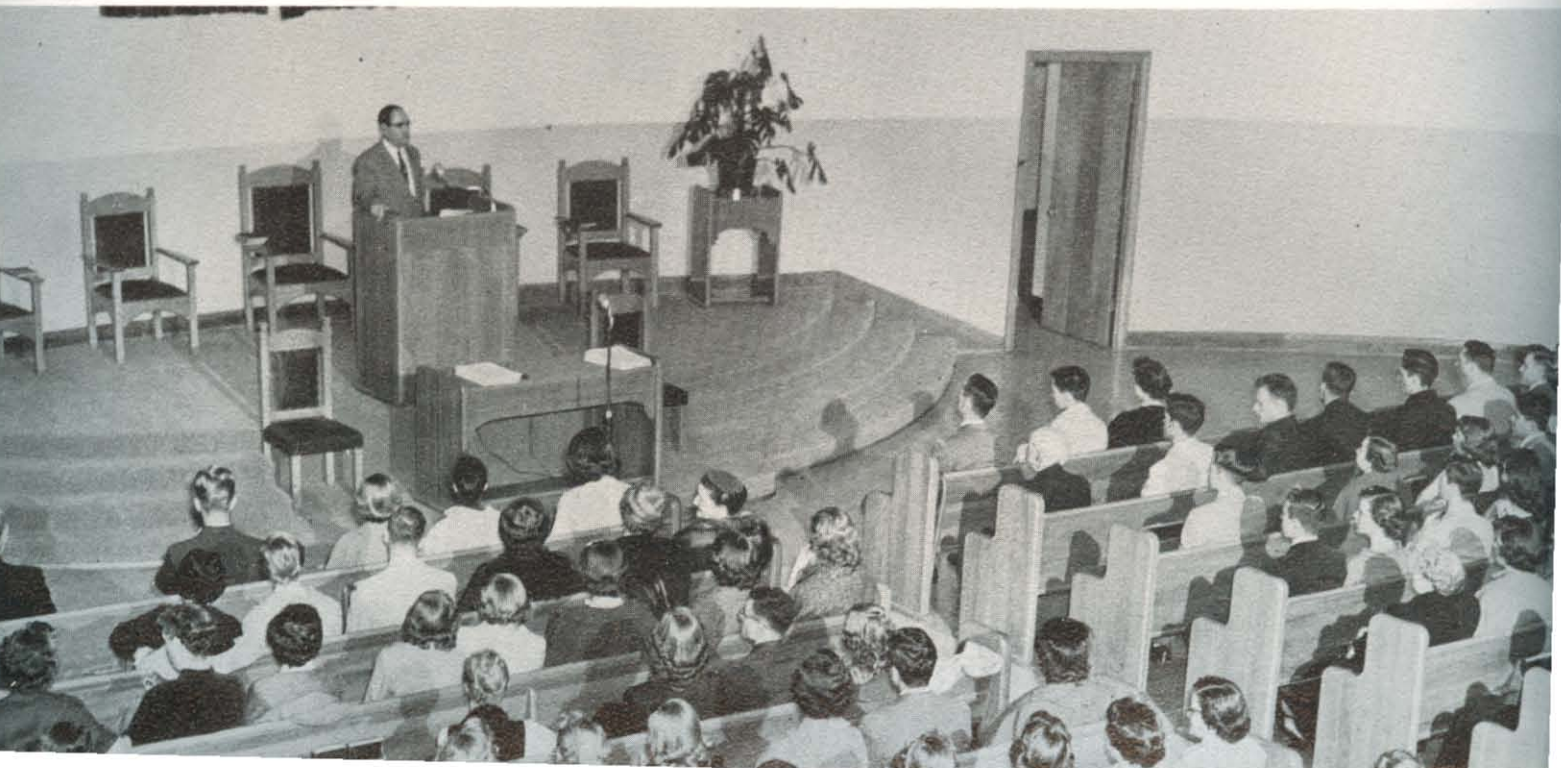



The memories of singing around the lily pool will remain long after other experiences are forgotten.

Many students find that vesper services help end each day of activity with a feeling of closeness to God.



Sunday afternoon finds Harding students conducting worship services for residents of the County Farm.



And in every branch of

One branch of learning which concerns many students is the field of dramatics. Working and learning together in the speech classrooms and the dramatic organizations contributes to the student's development in this field.

The Apprentices to Campus Players, Campus Players and Alpha Psi Omega, a national honorary dramatic fraternity, are the dramatic clubs at Harding. Members of these organizations spend many industrious hours working towards the production of the plays which were presented during the year. The performances ranged from the talent shows to the three major play productions of "A Midsummer Night's Dream," "The Silver Cord," and "Poppa Is All."

Students, anxious to demonstrate their talents, were given an opportunity to do so at the talent shows. After the first talent show in the fall, the student body eagerly awaited the spring performance. The long wait was well rewarded since the show was a big success. Students also looked forward to the production of the one act plays. The production class, Campus Players and the Apprentices combined forces to provide entertainment every two weeks by these plays.

"Midsummer Night's Dream" — first Shakespearean production on the Harding stage in years. Here Puck has just thrown a scare into the "lion" and his cronies.

A scene from "Fall Footlights" — talent show. "The Tears," accompanied by the "The Blue Beats" were part of the night's entertainment.



"Casualty South of Manila" — directed by Helen Hendrix, winner of the best one act play award. Plays are given as fulfillment of a speech major requirement.



Learning...

Students interested in music find the courses they need offered at Harding. The Music Department provides opportunities in the music field through classwork and outside activities. Students desiring to learn about music may obtain this knowledge by studying in music theory classes, music appreciation classes, and through private vocal or instrumental lessons.

Opportunities for singing are made available through the Harding A Cappella Chorus and the Harding Chorale. The A Cappella Chorus delivered spiritual messages and pleasure on their five trips. Recording for 178 stations in 41 states, Alaska and Canada, the chorus sang their way into the hearts of the nation.

Harding enjoyed music sung by the Chorale during the Lectureship, a program of Christmas Carols, and a spring concert. Four professional Lyceum Concerts were presented on the Harding stage during the year.

Dr. Moore giving private voice lesson to Alan. This is just one of the many fields in which Harding's students may improve themselves by practice and expert instruction.

Dr. Joe taking care of the technical end of recording songs by the small chorus; just one of his many duties. A wide variety of songs, secular and religious, are used.

Last minute rehearsal — traveling under extremely tight schedules the chorus members must rehearse, eat, sleep and study when ever and wherever time will permit.



Fall chorus trip — Owen scratches, Harold contemplates study, Jerry looks bewildered, and O. D. seems sleepy; all are typical chorus trip reactions — except Harold's.

Intramural Directors: Cecil Beck, Imogene McAlister and Hugh Rhodes.



Jack Wood Sears, of the faculty team, is set for Cavin's next pitch in an important league game.

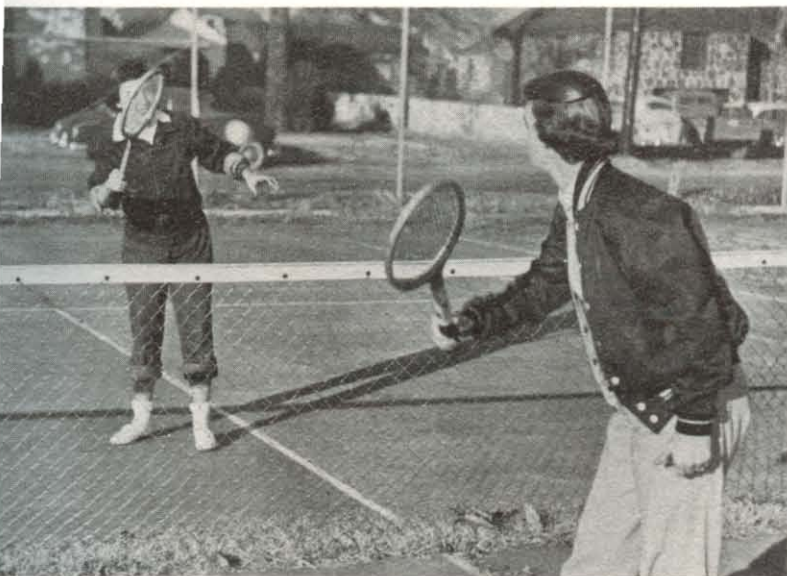

Janis and Virginia find tennis a relaxing game after a day of study. Come spring, the courts are full.

Under the direction of Cecil Beck and ably assisted by Hugh Rhodes, the department of health and physical education offers a broad and varied intramural sports program for men. It provides a wide variety of competitive activities which are available to every student in the college.

Mr. Beck was assisted by several students who helped in officiating some of the sports. Football, baseball, volleyball, tennis, baseball, and softball were just some of the sports in which more than 250 boys took an active part.

With Miss Imogene McAlister at its head, the women's intramural program, which includes basketball, softball, tennis, volleyball, archery, badminton, and several other sports, was participated in by more than 150 young women.

Each one does

During a Saturday night game, Neil watches eagerly as his teammates try to control the ball.

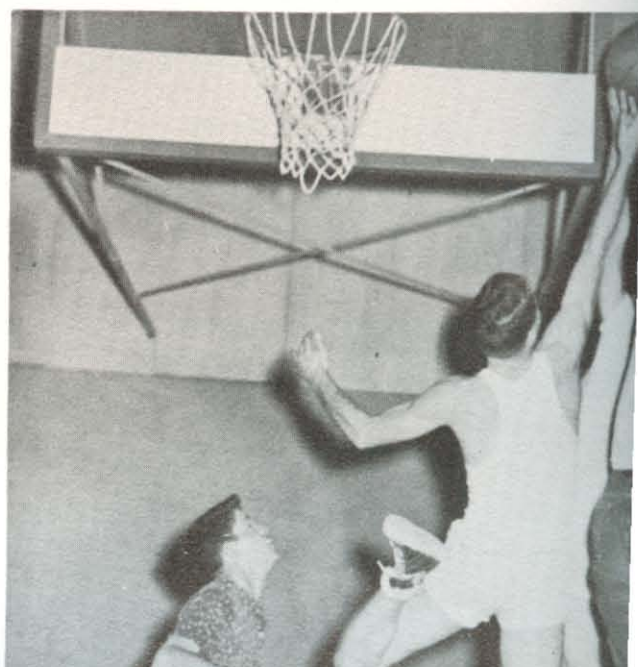



Nancy seems bewildered by the goings on as Jo Ann blocks Norma's shot in the girls basketball tournament.

his best...

The Texas team, football champions, display their early season weakness in the Oklahoma game — lack of blocking.



Pete reaches high to return the ball in a strenuous game with the faculty.





The student employment program

at Harding College involves

about forty

per cent of the student body,

including many of

the

outstanding students on the campus.

This program not only

offers students

an opportunity to work out part

of their expenses,

but many

lasting friendships are formed

by the association with

other students.

These students have the satisfaction of

helping themselves while

they gain valuable

experience

for future employment.

Under the supervision of Mrs. Glass the library staff assists in giving us a pleasant place to study.

Examples of an efficient student labor force, Wimpy and Margaret are always on hand at meal time.

Assisting Mr. Simmons in the public relations office, Jim, Walt, and Dewey gain valuable experience.

One of a large maintenance crew helping keep our buildings orderly, Will goes about his daily task.



Student Council Members — Bill Floyd, Calvin Conn, Janis Lyles, Jay Byerley, John McRay, Nadine Pate, Nina Harvey, Winfred Wright, Charles Pitner, sponsor, Jerry Martin, Peggy Futrell, Weldon Hendrix, Sallie Turner, Pete Ward.

Student Council - Linking Students And Faculty

The role of the STUDENT COUNCIL at Harding is to guide the student body into a better understanding of the purposes and ideals of the college.

The council makes an effort to improve the campus appearance, chapel hour, and campus life in general. Some of the accomplishments of the year included the purchasing of a new jukebox for the Student Center and a milk dispenser for Armstrong

Hall, instituting Saturday night games in the Emerald Room, and assisting the Club Council in sponsoring an all-school Christmas party.

Another Saturday night feature presented by the Council, in conjunction with the Health Council, were movies on marriage and the home. A breakfast at Camp Wyldewood honoring officers-elect concludes the year's activities.

Harding students enjoying themselves at a regular Saturday night function in charge of the Student Council.



Student Council Officers — Winfred Wright, President; Nina Harvey, Secretary; Jay Byerley, Vice-President.

Bible

"Ye shall know
the truth,
and the truth
shall make you free..."

This is
the guiding influence
of
Harding's
religious life
and
training
which is directed
by a faculty
dedicated
to
teaching the truth.



More than 1,900 years ago Jesus said "man shall not live by bread alone." Therefore Harding emphasizes the Bible, the supreme revelation of God to man. In doing so, Harding is preparing students for fuller Christian service.

One of the best classes on the campus is extra-curricular. It is the Monday night preacher's meeting conducted by Bro. Jesse P. Sewell.

Young people at Harding learn by doing, as well as study. In chapel, services at the college congregation, and Monday night meetings students participate in leading prayer, directing singing, reading scripture and preaching.

One of the greatest benefits to young ministers comes from experience gained by speaking at surrounding congregations. More than 120 congregations in Arkansas and neighboring states are served by preachers from Harding College.

Harding's preachers meet to discuss problems and methods.

Going out with student preachers, John leads singing on Sunday.



Student Preachers — ROW ONE: J. Byerley, B. Floyd, L. Moore, R. Williams, T. Scott, A. Kellams, G. Kieffer, G. Turner, J. Whitfield, O. Evans, R. Speer, H. Picklesimer, E. Morphis. ROW TWO: P. DuBois, L. Jennings, R. Andrejewski, E. Ouzts, D. McCampbell, F. Riemer, J. Hill, D. Davenport, G. Moore, C. Depew, N. Pryor, K. Goebbels. ROW THREE: C. Odom, J. Westbrook, J. Townsden, B. Hammans, J. Allen, J. Meredith, W. Buchanan, J. Hobby, C. Buchanan, O. D. Morrow, S. Jenkins, B. Glover, H. Wilkins, M. Moore. ROW FOUR: D. White, G. Kirkbride, B. Holloway, G. Blake, F. Caldwell, W. Craddock, E. Byrd, R. Ham, C. Hughes, H. Sisson, W. Knight, R. Bever, C. Hall, H. Alexander, J. Cash. ROW FIVE: L. Davis, R. Keith, F. Alexander, B. Hampton, J. Mitchell, J. May, B. Cloud, C. Grubbs, D. Humphrey, B. Jolliff, D. Kee, H. Pipkin, J. Hall, B. Nichols, J. Brooks, A. Lowder. ROW SIX: B. Hare, W. Alexander, T. Eaves, B. Thrasher, J. McRay, L. Goff.



After the day's activities vespers in the dorm help to center our minds on the real purpose of life, worship of our Creator.



Sign Language Club — ROW ONE: E. Weaver, C. Dunkin, W. Adair, T. Watson, G. Smith, P. Rickard, J. Helm, B. Cloud. ROW TWO: D. Davenport, R. Hawkins, J. Whitfield, M. Moore, N. Walter, M. Matthews, L. Ballard, A. Harvey, N. Williams, G. Hughes, G. Blake.

These Activities Show Christianity At Work

Although college is a place of learning, Harding students also believe in a working Christianity as preparation for the life ahead.

Vespers at the close of each day, in every dorm, help to strengthen our tie with God, and give us practice in religious leadership.

The **SIGN LANGUAGE CLUB** consists of a group interested in teaching the word of God to the deaf. In addition to meeting each week for dactylology study, six club members travel to the Little

Rock Deaf School each Lord's day, preaching and teaching the Gospel to the deaf.

Another practice of Harding students is to visit those in need, especially on Sunday afternoons. Some visit in individual homes, others in the county farm or jail.

Participation in activities such as these allow students to relax from their studies and carry out the will of God, as they plan to do in future years of service.

Young People's Meeting is planned to be of help and interest to all. Here Dr. Joe speaks on "The Wonders of the World."

Personal Evangelism, under the direction of Bro. Andy T. Ritchie, attempts to give students a basis for active personal work.





Needs of the graduate library are explained to lectureship visitors.

Lectureship, An Association Of Christians

The topic which the lectureship committee selected for the theme of this year's lectureship, "The Things Which Befit Sound Doctrine," was an especially appropriate one. As the religious highlight of the year, this program is looked to for inspiration, strength and fellowship.

The speakers, selected from among the best in the churches throughout the nation, brought stimulating lessons to the greatest number of people ever to attend Harding's lectureship.



Miller, ".....defending sound doctrine."

Keeble: a living legend.



Preacher's banquet called to order by West.



Home Ec Club — ROW ONE: Annette Hendrix, Marilyn Fields, Hilda Milligan, Nina Harvey. ROW TWO: Betty Marshall, Mrs. Guy Thompson, Mrs. S. A. Bell, Peggy Robertson. ROW THREE: Jackie Anguish, Joy Edwards, Nancy Starr, Lois Coburn, Mary Hill.

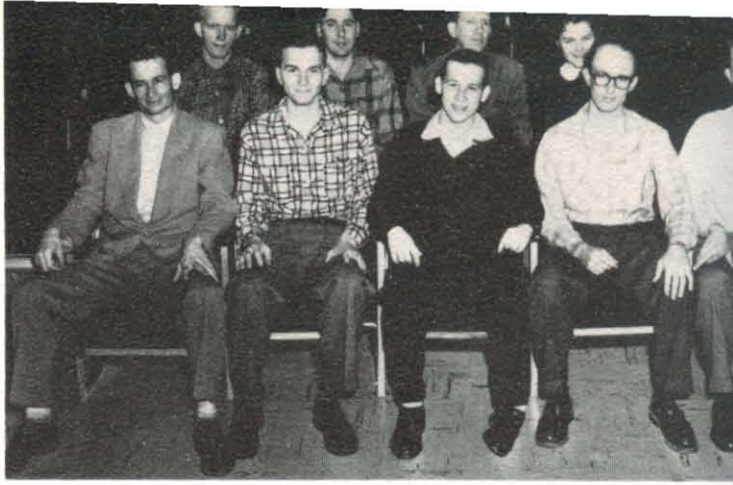

German Club — ROW ONE: Bill Sights, Eugene Bailey, Dick Richardson, Merlen Ward, Bob Claunch. ROW TWO: Ray Bailey, Jerry Westjohn, Leslie Burke, Tillie Watson.

These Groups Reflect Students

Under the capable leadership of Mrs. S. A. Bell, the HOME ECONOMICS CLUB carried out their theme of "Handicrafts" during every meeting. The highlight of the year was the awarding of a certificate to the most outstanding girl in home economics. This spring the members attended a four day workshop at Arkansas State Teachers College, and the club was honored in having Nina Harvey elected as the state secretary at the annual convention in Little Rock.

The purpose of the GERMAN CLUB is to increase student interest in German customs, the people, their language and culture. The club accomplishes its purpose by corresponding with the people

of Germany, hearing speeches and records by German students on campus, and seeing movies of the country. This group is under the direction of Prof. Leslie Burke.

The purpose of the FUTURE TEACHERS OF AMERICA is to create interest and understanding in the teaching profession. Work got underway this year with a chapel program, "Gripo Barks Show," which began the annual membership drive that culminated in a membership of 135 — a record for the Florence Cathcart Chapter.

Edsel Hughes, chapter president, served as state reporter at the Arkansas FTA convention held in Little Rock in the early spring.



FTA, picture one — ROW ONE: D. Hickenbottom, E. Walston, B. Harris, A. Degenhart, V. Dykes, D. Darling, S. Blake, G. A. Gilfilen. ROW TWO: D. Stokes, M. Holton, S. Paxson, E. Lawrence, M. Dunn, M. Buchanan, W. Diestlekamp, C. Kiel, J. Holton, R. Seal. ROW THREE: C. Weeks, E. Hughes, J. White, J. Segraves, L. Stone, D. Combs, R. Coble, J. Hall, L. Bills. ROW FOUR: B. Hogan, H. Stewart, J. Ingalls, D. Richards, C. Grubbs, M. Bates, B. Craddock. **Picture two** — ROW ONE: J. Edwards, S. McWilliams, M. Fields, C. Grable, G. Claunch, D. Wakham, R. Thompson, S. Fort. ROW TWO: E. Holloway, C. Duncan, D. S. Jones, M. Carlon, R. Johnson, H. Milligan, N. Pate, E. Foren, D. L. Jones. ROW THREE: J. Redwine, V. Baker, R. Jones, F. Rutherford, E. Lansdon, B. Bunch, P. Parker, O. Laird, ROW FOUR: A. Berry, B. Floyd, J. Hightower, J. Meredith, V. Weare.



Science Club — ROW ONE: B. Claunch, J. Borden. ROW TWO: S. Gary, R. Harrist, L. Parmenter, A. Northcut, M. Lawson, M. Shupe, J. Enochs, R. Bailey. ROW THREE: N. Dykes, R. Goforth, L. York, J. Westjohn, J. Hightower, J. Ingalls, F. Caldwell, D. Combs.



Circle K Club — ROW ONE: Dennie Hall, Maurice Baldwin, Russell Lewis, Doyle Helms, Earl Moss, Norman Dykes, Richard Gee, Larry Bills. ROW TWO: Charlie Weeks, Carlon Southerland, Burl Hogins, Lyman Turley, Bob Petty, Bill Dismuke, Walt Gilfilen, Ronald Goforth, Lyndal York.

Interests

THE SCIENCE CLUB was organized to further scientific education among students. At their meetings films, demonstrations, lectures by professional leaders, and talks by members of the club on different phases of science were presented. Other activities during the year included a field trip to the Aluminum Company of America at Bauxite and the presentation of exhibits at the Arkansas Junior Academy of Science convention.

THE CIRCLE K CLUB is a men's service organization sponsored by the Searcy Kiwanis Club and has proved to be an outstanding asset to the campus and community.

Among the various services rendered by this

organization during the year included providing ushers for each lyceum program, giving the case in the gym for the display of intramural sports winners, and presenting a weekly radio program which featured Harding student talent. In connection with national Safe Driving Day, the club also presented a series of radio programs.

THE BIG SISTERS, arriving early in the fall, greeted the new girls and helped them to become adjusted to college life. Initial contact with the girls is by correspondence during the summer months. After school begins, the "sisters" work in every way possible to help the students become orientated to Harding.



Big Sisters — ROW ONE: Sally Rogers, Cathy Sample, Janiece Selby, Helen Porterfield, Mary Dunn, Yvonne Niceswanger, Patsy Parker, Jan Kimple, Margaret Hardy, Elizabeth Lansdon. ROW TWO: Marilee Coker, Gloria Shewmaker, Jackie Jones, Lorene Smith, Mrs. Inez Pickens, Mrs. Edwina Wilson, Barbara Ethridge, Loretta Lee.

Music

Sing Ye Unto the

Lord!

Wherever Harding students

may gather —

in church, in

chapel,

around the fish

pond or in

their

rooms — they can

be found

glorifying

God

in song





A TEMPO — ROW ONE: Claudette Harris, Esther Ramsey, Lora Ann Oliver, Barbara Ethridge, Carolyn Pogue, Gail Shoptaw, Carol Bowman, Grace Ann Gilfilen. ROW TWO: Richard England, Larry Bills, Eugene Bailey, Marilyn Beal, Patsy Parker, Bill Whittle, Joe Lewis. ROW THREE: Will Parker, Arthur Voyles, Finis Caldwell, Prof. Kenneth Davis, Tommy Merritt, Bob Sullins, Wiley Parker.

Music Is A Part Of Every Student's Life

Directed by Prof. Kenneth Davis, **A TEMPO** consists of thirty-five members. Activities during the year included three chapel programs, the presentation of the annual spring opera, which is given in conjunction with the dramatics department, and "The Squirrel Hunt," the organization's annual outing at Bee Rock. Also, **A Tempo** presents the Outstanding Musician Award each year.

Still another outstanding choral group on the campus is the **HARDING CHORALE**, whose major purpose is to train and develop students for the **A Cappella Chorus**. Under the direction of Dr. Erle Moore, the organization is open to any student interested in singing. Activities during the year included a concert of hymns at the annual fall lecture-ship, chapel programs, and a spring concert.

Chorale — ROW ONE: R. N. Bobbitt, C. Pogue, D. S. Jones, M. Duer, B. Gowen, W. Adair, J. Enochs, D. Wakham. ROW TWO: W. Gwin, S. Crocker, H. Earls, I. Lawson, J. Holton, J. Vogler, S. Turner, W. D. Starling, G. Land. THIRD ROW: B. Stephens, J. Hodges, A. Johnson, L. Ballard, K. Prysock, J. Anguish, J. Messick, C. Beeson. ROW FOUR: F. Riemer, J. Townsdin, L. Bills, F. Caldwell, B. McKee, R. Brown, D. Ruckman, O. Evans, T. Smith. NOT PICTURED: E. Martin, E. T. Moore.





A Cappella Chorus — ROW ONE: J. Summerville, N. Pate, G. Claunch, E. Weaver, E. Ramsey, L. Crews, N. Williams, M. McGinnis, G. Shoptaw, Y. Clift, G. Gilfilen, C. Bowman. ROW TWO: J. Liles, J. Hartman, L. Oliver, F. Paxson, B. Ethridge, A. Duckworth, M. Lewis, B. Floyd, C. Harris, P. Parker, V. Dykes. ROW THREE: T. Merritt, L. Lee, M. Jenkins, R. Crumbliss, R. England, E. Ritchie, G. Turner, D. Sauter, D. Stephenson, D. Darling, D. Donnell, B. Scott. ROW FOUR: K. Boler, W. Dinkins, L. Powers, P. Teague, M. Moore, J. Kirks, J. Hill, J. Lewis, L. Parmenter, B. Claunch, B. Sullins. ROW FIVE: J. Perrin, J. Vanderpool, E. Bailey, B. Jolliff, P. DuBois, D. Ely, O. Morrow, R. Bever, P. Dykes, H. Vanderpool, O. Olbricht.

Singing Is A Tradition At Harding

In addition to personal appearances in nine states, the A CAPPELLA CHORUS, over the weekly program "Hymns From Harding," was heard over 179 radio stations in the United States and Canada this year. Made up of Harding students from 21 states, members of the chorus are selected from the entire student body by private audition. Directed by Prof. Kenneth Davis the 59 member chorus makes two major trips each year; with individual members of the group answering many other singing engagements. In addition, programs for lectureship, weddings, and chapel were given. States visited by the chorus include Ark., Okla., Kans., Miss., Ala., Mo., and Tenn.

Directed by Prof. Eddie Baggett and composed of 33 members, the HARDING BAND this year took another step forward in its development by going on its first tour. Giving a total of six programs, the group appeared in Des Arc, Paragould, and Newport, Ark., and Memphis and Henderson, Tenn. Showing great improvement and group interest, the organization's local appearances consisted of playing for chapel programs and civic organizations. Also, parts of the band, as the brass sextet, clarinet quartet and the "Hungry Five" (German Band), gave individual programs. Members of the band are a combined group, consisting of both high school and college students.

Band — ROW ONE: T. Merritt, J. Hightower, B. Baker, M. Jenkins, L. DuBois, D. Marsh. ROW TWO: D. Essary, F. Caldwell, L. Rhodes, P. Street, M. Beal, D. Sauter, H. Valentine, O. Clayton, J. Lewis, F. Underwood, J. Tunnicliff. ROW THREE: N. Pryor, M. Fields, C. Bowman, W. Parker, D. Hickenbottom, T. Brown, R. Morris, B. Cope, A. Childress, J. Lewis, P. Plank, L. Fuller, D. Davis, L. Davis. STANDING: Prof. Baggett, J. Whitfield, E. Ritchie, W. Parker. NOT PICTURED: C. DuBois, M. Eshelman, R. Seal, M. Telchik, F. Decker.





Men's Quartette — Joe Lewis, Jerry Martin, Pat Teague, Jerry Perrin.



Men's Quartette — Leo Powers, Richard England, Gary Turner, Bob Scott.



Ensemble — ROW ONE: Esther Ramsey, Carol Bowman, Martha Jenkins, Janis Lyles. ROW TWO: Mary Ruth Lewis, Delia Beth Stephenson, Gail Shoptaw, Darlene Darling, Barbara Ethridge, Claudette Harris, Patsy Parker.

Symphonette — ROW ONE: A. Hart, D. Jones, B. Scott, M. Fields, D. Donnell, L. Huffard. ROW TWO: E. Lansdon, J. Howard, F. Caldwell, M. Eshelman, T. Merrit, J. Hightower, Mr. E. Baggett, L. Davis, M. Beal, B. Claunch, J. Lewis, L. Ballard. ROW THREE: M. Jenkins, E. Bailey, J. Whitfield, P. Street, J. Wilson, Mr. K. Davis, R. King, R. Simmons.





Los Rancheros — ROW ONE: Bonnie Cates, Wanda Adair, Kay Wilson, Jane Lewis, Marie Cuellar. ROW TWO: Eula Holloway, Janiece Helm, Carroll Dunkin, Hilda Milligan, Gordon Teel. ROW THREE: Joe Cuellar, Bill Stafford, Eddie Morphis, Jack Meredith, Dr. Russell Lewis, John White.

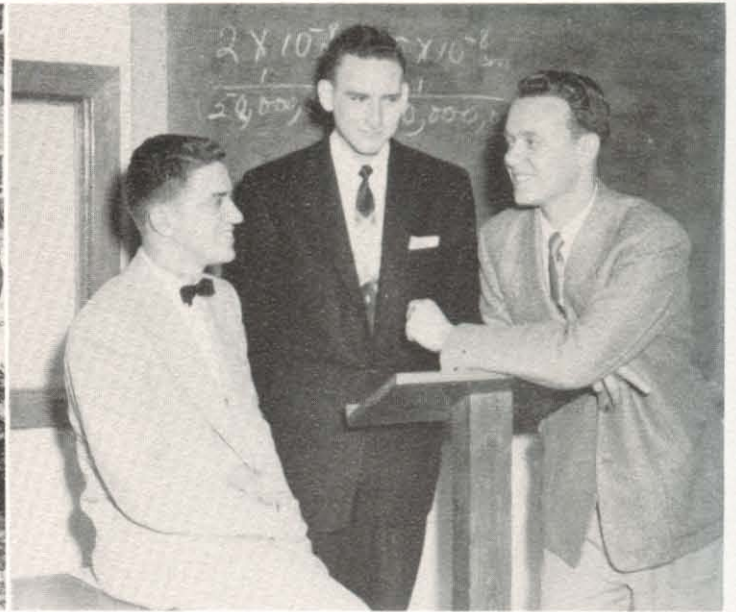

Debaters — Bill Floyd, Don Humphrey, Duane McCampbell. NOT PICTURED: Bobby Coker.

Clubs For Service, Study, And Activity

To better acquaint the members with the Latin American language and customs, the LOS RANCHEROS started two new weekly Spanish classes in addition to the ones already meeting. Under the direction of Joe Cuellar and Brother Gordon Teel, the classes viewed films and heard reports on "south of the border" customs; all reports were given in Spanish. The annual Mexican dinner, with students attending in Latin American dress, climaxed the year's activity.

THE HARDING DEBATE SQUAD made six trips this year, participating in intercollegiate debates and other speech activities. This, one of their most successful years, saw the Squad take second

place in the University of Arkansas Invitational Tournament. The Senior team went to the finals in the Mid-South Tournament, while Bill Floyd won first place in the Junior Men's Oratorical Contest at Baylor University.

THE STUDENT HEALTH COUNCIL is made up of pre-med and pre-nursing students, a representative of each social club, and anyone else interested in a better health program for the college. Since its organization last year the Council has developed definite aims and purposes, two of which are the promotion of better health on the campus and the organization of dormitory committees for first aid. The group's sponsor is Mrs. Mable French.

Student Health Association — ROW ONE: Sue Gary, Ilèta Buchanan, Jennie Gentry, Andee King. ROW TWO: Ann Berry, Patsy Smith, Betty Clark, Rheba Jo Berryhill, Nancy Knott, Charlene Harris, Jane Lewis, Mrs. French, Margaret Chafin, ROW THREE: Jimmy Howard, Harold Sisco, Jimmy Williams, Stan Schwartz, Alvin Cashon, Dale Essary, Louis Eckstein, Lenore Felix, Jim Borden.



Bohemian Club — ROW ONE: Wiley Parker, Cissie Blake, Jennie Gentry, Gail Claunch, Eleanor Weaver, Eula Holloway, Will Parker. ROW TWO: Freddie Rogers, Pat Stine, Joanne Hartman, Anna Duckworth, Mrs. Mason.

THE BOHEMIAN CLUB, under the co-sponsorship of Mrs. Perry Mason and Mr. Herb Dean, strives to further interest and study in visual arts. Activities during the year included an art exhibition, the annual "Costume Ball" attended by members disguised as works of art, and a trip to Brooks Memorial Art Gallery in Memphis, Tenn.

Camera Club — Evelyn Lawrence, Jackie Anguish, Paula Rickard, Ray Bailey, Tom Smith, Norman Dykes, Wallace Alexander, John Ingalls, Larry Bills, Dennie Hall, Lester Parmenter, Richard Hawkins, Walt Gilfilen.

THE CAMERA CLUB, designed to promote interest and skill in photography, is sponsored by Prof. Neil B. Cope. Photography techniques and practices were discussed and demonstrated at club meetings. Two snapshot contests and a field trip to Petit Jean were the club's activities for the year.

Pen and Parchment — Ronald Harrist, Jane Wade, Herb Stewart, Calvin Downs, Ruby Nell Bobbitt, Barbara Galyan, Betty Marshall. NOT PICTURED: Nona Williams, Charles Pittman, James Atteberry.

PEN AND PARCHMENT, campus literary club, has as its purpose that of futhering interest in writing and literature. Membership is determined by submission of an original manuscript, judged by club members and sponsor, Prof. James Atteberry. The purpose of the bi-monthly meetings is to discuss and criticize the work of members.

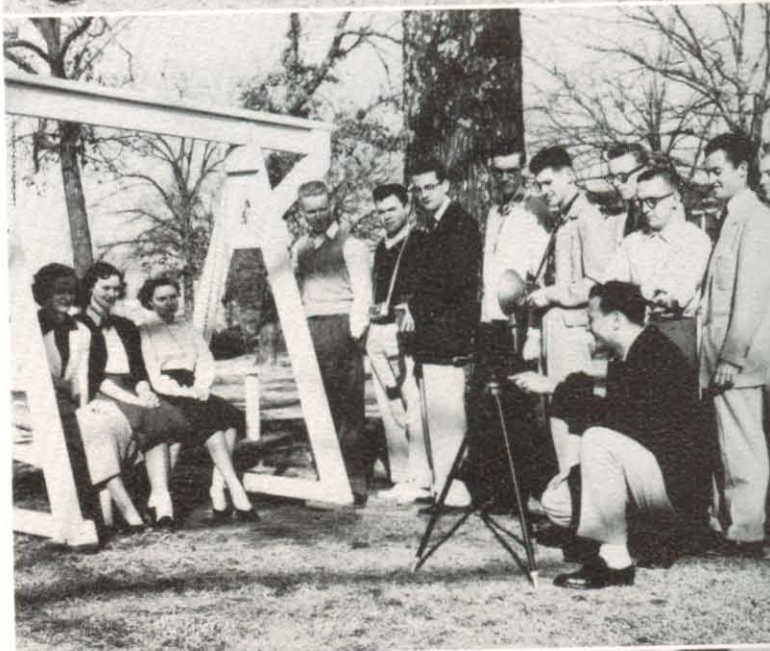



Bison Staff — ROW ONE: D. Brown, Sports Ed.; T. Pippen, Asst. Ed.; D. Hall, Ed.; R. Gee, Bus. Mgr.; S. Stewart, Cir. Mgr.; L. Turley, Asst. Bus. Mgr. ROW TWO: E. Lansdon; M. Hardy, Soc. Ed.; J. Jones; S. Gary; J. Griffin; C. Blake; W. Deistelkamp; D. Goodwin; N. Williams, News Ed. ROW THREE: J. Westbrook; G. Timmerman; C. Pearson; K. Parris; J. Holton; C. Dunkin; S. Turner; K. Sample. ROW FOUR: H. Stewart; W. Alexander; M. Ward; L. Eckstein; K. Nichols; C. Pittman, Religious Ed.; D. Helms; J. Gainey, Photographer. NOT PICTURED: W. Gilfilen; H. Norwood; D. Flaxbeard; R. Morris; G. Smith; M. Hopper; B. Galyan; D. Richardson; J. Anguish; S. Rogers; J. Hartman; C. Downs; O. Hilburn; M. Graham; A. Couch; S. Fort; Prof. Cope, Faculty Advisor.

The Bison Reports Campus News As It Happens



Dennie Hall, Editor

Interviewing, writing copy, proof reading, meeting deadlines and doing the other numerous tasks involved in publishing a weekly newspaper often becomes tiresome, but the BISON staff members had a feeling of accomplishment every Wednesday afternoon when each student reached happily for his copy of the paper.

But keeping the students informed of campus news and activities is not the only function of the Bison. Other activities for the year included sponsoring the All-Star Football and Basketball games, the Bison essay contest, attending the ACPA convention at Magnolia, and presenting letters to staff members earning them.

Richard Gee, Business Manager

Mr. West and Dennie check a first run. Editor Hall gave us an excellent paper; he personally supervised every move.



The Petit Jean Pictures Highlights Of The Year

In creating the 1956 PETIT JEAN, as in every other annual, copy must be written, edited, and proofed; pictures must be taken, developed, and placed; and names must be checked and double-checked.

Although we admittedly experienced a few headaches and a few late hours; nevertheless, we have enjoyed every exciting day. Our biggest reward comes when we see the happy faces of the students as they look through these pages.

Petit Jean Day is the climax for the entire staff. Then, the annuals are distributed to you, the reader. We sincerely hope you enjoy the re-creation on paper of a wonderful school year as we have tried to do in this '56 PJ.



Jane Claxton, Editor



Petit Jean Staff — ROW ONE: E. Hughes, Asst. Bus. Mgr.; J. Claxton, Ed.; H. Stewart, Asst. Ed. ROW TWO: P. Futrell; D. Hall; L. Curn, Faculty Ed.; N. Pate; C. DuBois; C. Harris, High School Ed.; S. Gary; B. Floyd; S. Turner; N. Harvey. ROW THREE: P. Stine; P. Teague; J. Westbrook; Dr. J. Pryor, Faculty Adv.; P. Ward, Sports Ed.; J. Gainey; M. Austin; W. Gilfilen, Photographer; NOT PICTURED: W. Wright, Bus. Mgr.; J. Hartman, Art Ed.; J. King, Social Club Ed.; C. Totty; G. Smith, Religious Ed.; J. Shurbet, J. King, Copy Ed.

Yearbook distribution! The big day for all concerned, but especially for the Petit Jean Staff.

Winfred Wright, Business Manager



Drama

"All the world's a
stage —"

Drama activities
provide an
enriching combination of
work and play,
and,
as the reward
for a
job well done,
the ringing applause
of
approval from
fellow classmates.





Campus Players Apprentices — ROW ONE: Bob Speer, Carol Robertson, Joy Edwards, Janice Stroud, Shirley Williams. ROW TWO: Bob McNeese, Sam Kitching, Jo Anne King, Dennise Taylor, Annette McDougald.



Alpha Psi — ROW ONE: Dr. E. Ulrey, Mrs. J. T. Cone, Dr. J. Sears, Mrs. P. Mason, Mr. R. Walker, B. Hogins. ROW TWO: B. Hampton, C. Pittman, Dr. J. Pryor. NOT PICTURED: Mrs. F. Cathcart, D. Stokes, Mr. and Mrs. G. Wiley, Mrs. E. Ulrey, Mr. L. Burke, Mrs. L. C. Sears, Mrs. J. N. Armstrong, D. Marsh.

ALPHA PSI OMEGA, the only national honorary organization on the campus, sponsors Harding's dramatic organizations and encourages dramatic ability. Membership is gained through outstanding ability and consistent achievement in stage work. This year the group presented three one act plays.

THE APPRENTICES, Campus Player's junior organization, is composed of Harding students interested in dramatics. The Apprentices work their

way into Campus Players on a point system, membership being granted only after the required number of points have been earned.

The purpose of CAMPUS PLAYERS is to further interest in the theatre, giving many students a chance to develop dramatic talent. Three major productions and a number of one act plays were given this year. This group also presents awards for outstanding service and achievement in dramatics.

Campus Players — ROW ONE: Della Stokes, Carroll Dunkin, Patsy Smith, Sue Gary, Carol Trent, Ramona Thompson, Shirley Alexander, Kay Wilson, Flora Rutherford. ROW TWO: Marjia Ruffin, Jeanne Bankston, Glenda Taylor, Caryl Landreth, Darlene Darling, Helen Hendrix, Judaun Ragan, Ila Verne Crews. ROW THREE: Edward Ritchie, Guy McHand, Darrell Alexander, Weldon Hendrix, Bill Hampton, Virgil Weare, Lester Parmenter, Burl Hogins.



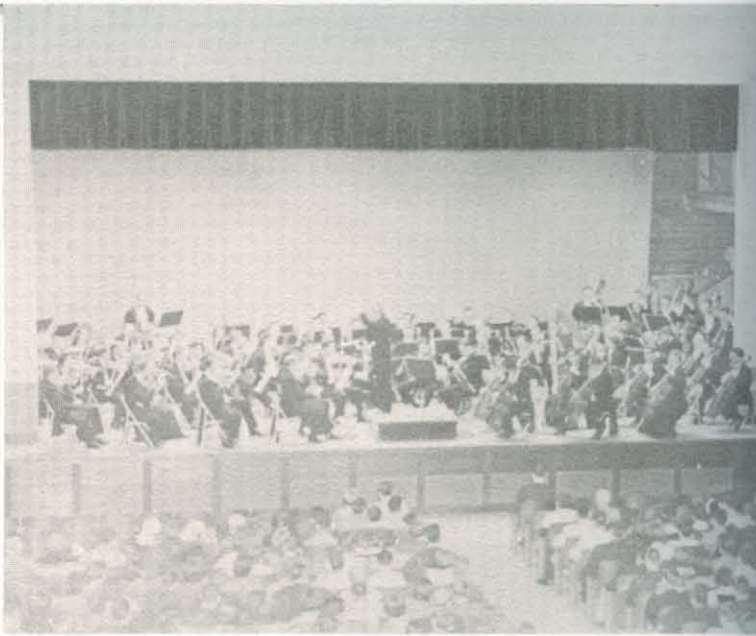

The New Orleans Philharmonic Symphony's appearance on the Harding stage was their first appearance in Arkansas.

Many practice sessions such as this preceded "Papa is All," directed by Mr. and Mrs. Glen Wiley, and given April 20.

Dramatics Provide Fu

Each year outstanding dramatic and concert artists of national reputation are brought to the Harding campus to complement the college lyceum presentations.

The first program of the year was presented by the duo piano team of Bill and Pat Medley. On November 3 students were privileged to hear the world renown baritone Igor Gorin.

Following the Christmas holidays fascination

In playing "Carmen" and "Don Jose" Ralph Nielsen and Audrey Paul gave the last outside lyceum program of the year.

For play production class Patsy directed "The Finger of God," starring Ottis Hilburn, Helen Hendrix and Lester Parmenter.

A typical rehearsal for the production of "Spring Spotlights" given the night of May 1, under the direction of Burl Hogins.





"The Bartered Bride," a comic opera by Dedrich Smetana, proved to be Harding's outstanding musical presentation of last year.

Jeanne Bankston commands the attention of all in her portrayal of Mrs. Phelps in "The Silver Cord."



Experience, And Work

swept the campus in the form of an unusual two hour program presented by Dr. Franz Polgar, famous hypnotist.

Making its first appearance in Arkansas and on the Harding campus was the New Orleans Philharmonic Symphony which presented two programs on February 14. Concluding the concert presentations was the musical program given by Ralph Nielsen and Audrey Paul on March 19.

Students couldn't pass up the opportunity to obtain the autograph of the famous Igor Gorin.

What better test of strength could Dr. Polgar devise for Ronnie Carter and Alvin Cashon.

Suspense ran high in the Alpha Psi Omega chapel presentation of the one act play, "Trifles".



Intramurals

The sports program
is designed
to provide
recreational activities
for
physical development,
opportunities
for the
excitement of
keen competition,
channels for
building alert minds,
and
activities that emphasize
the
Christian principle
of fair play.

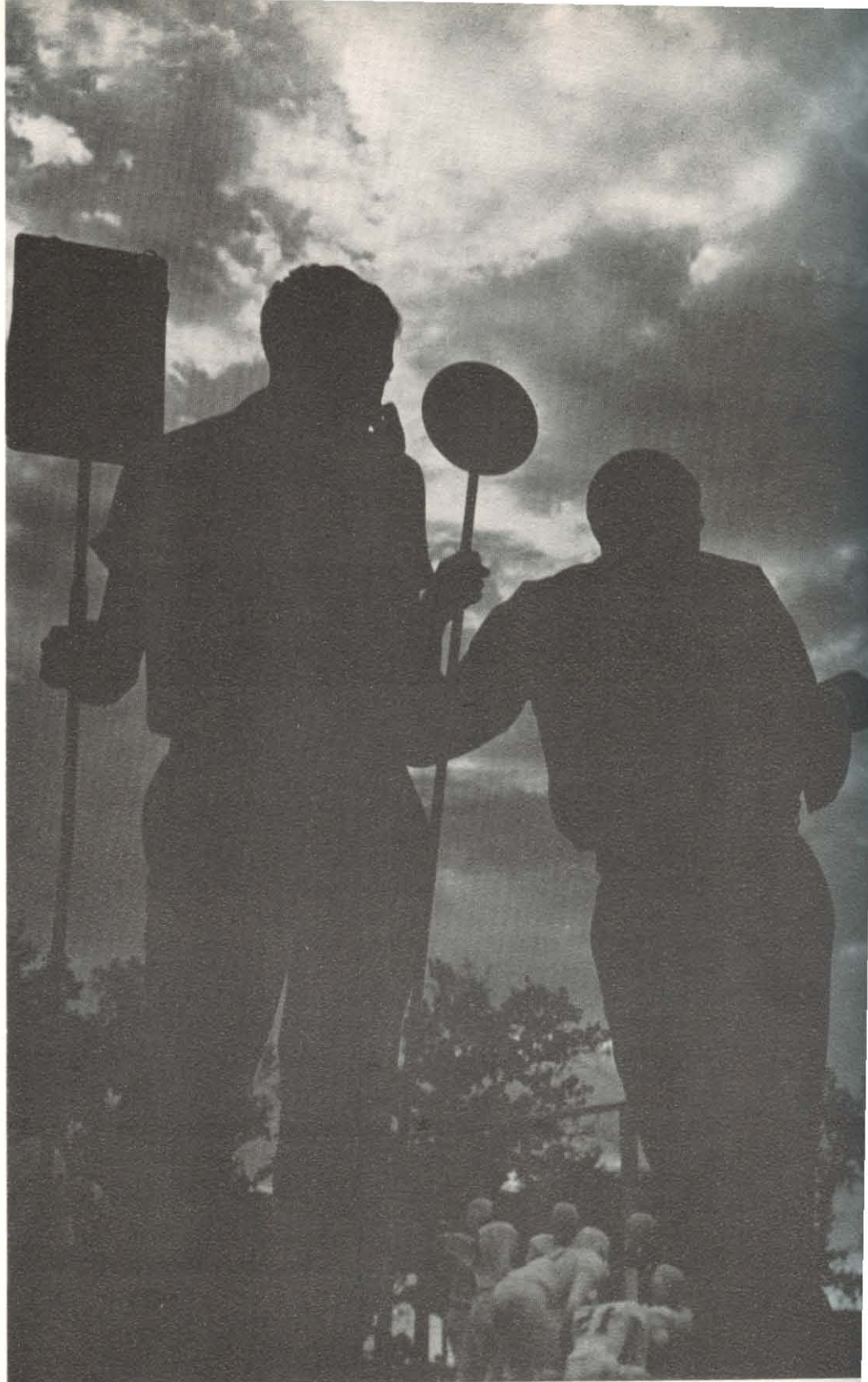



League Champions, The Choctaws — ROW ONE: Phil Futrell, Dick Johnson, Tom Eaves, Joe Hunnicutt. ROW TWO: Bill Matthews, Andy Ritchie, Vernon Massey, Jay Byerley, Wallace Alexander.



League All-Stars — ROW ONE: Phil Futrell, Dick Johnson, Mike Rhodes, Keith Boler, Byron Futrell, Edsel Hughes. ROW TWO: Martel Pace, Freddy Massey, Jerry Mitchell, Tom Eaves, Bob Holloway, Glen Moore, Calvin Downs, Vernon Massey.

Softball Opens The Fall Program

For the first time in several years the fall intramural program ran two sports simultaneously — softball and football. The juniors were the first to get in the glory trail by defeating the sophomores in a closely fought battle for the class softball championship. Then came the league race; when play was ended the Choctaws, led by fireballer Tom Eaves, were crowned champions. However, in the all-star game that followed the Choctaws were no match for the Starlets.



Class Champions, The Juniors — ROW ONE: Stan Schwartz, Jack Meredith, Edsel Hughes, Lyman Turley, Jerry Martin. ROW TWO: Dewey Brown, Glen Organ, Jack Hobby, Jerry Perrin, Charles Weeks.

Martin waits for the right pitch. The juniors cut short a late rally by the seniors to win a close contest.



Why worry about Bob, Jim? Looks like the metal down marker got the worst of this encounter!



League Champion, Texas — ROW ONE: Ed Land, Ray Morris, Baxter Covington, Dewayne Davenport, Jim Gainey, Rayburn Knight. ROW TWO: Herb Stewart, John Weibel, Bob Fletcher, Gary Turner, Benny Sanders, Dale Flaxbeard.

Tackle Football

Not since 1932 had collegiate tackle football been played on the Harding campus. But this year with four evenly matched teams in a league race the pads began to pop again. Once more fans experienced the thrill and excitement of a highly competitive sport. When all the dust had cleared, the Texas Longhorns were at the top of the standings. In the last game of the year the champions were beaten by the league all-stars.

The Bison staff added splendor to the closing season by sponsoring an inter-league all-star

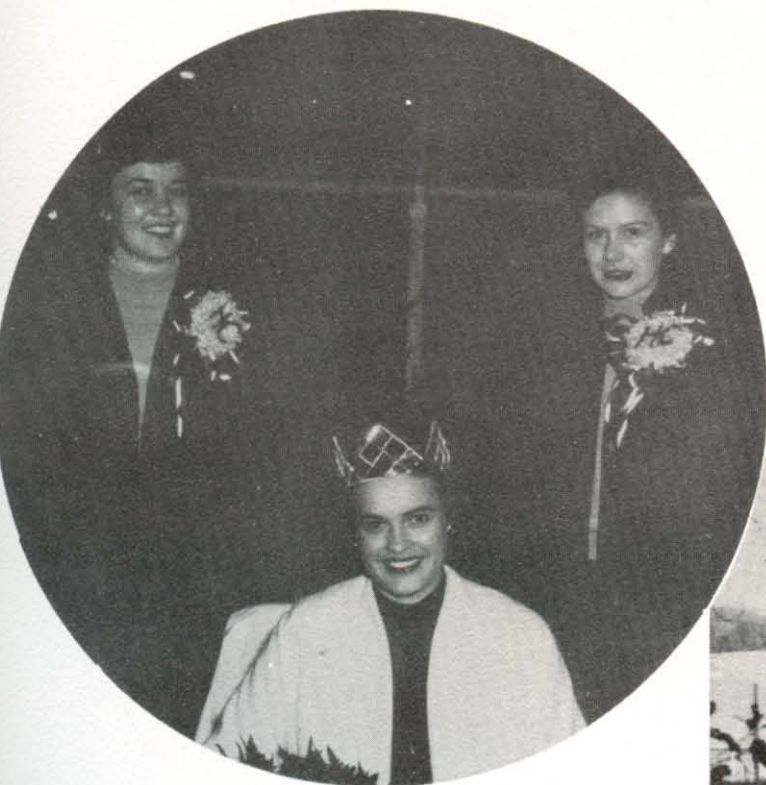

Claudette Harris was crowned queen of the 1955 Bison football all-star game. Marty Austin and Rosie Shappley were the maids.

Benson Field was the scene of

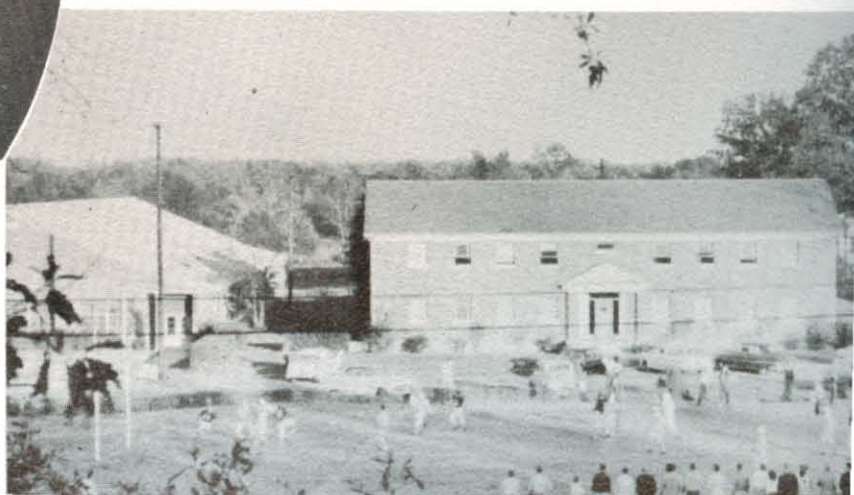



League All-Stars — ROW ONE: Jim Borden, Jim Gainey, John Weibel, Benny Sanders, Bob Fletcher, Jim Shurbet. Row TWO: Garrett Timmerman, Dale MacAnulty, Bill Moore, Tom Brown, Bill Stafford, Pat Stewart, Charles Weeks, Jerry Perrin, Harold Vanderpool, Glenn Parrish, Mason Andres.



Returns To Campus

game complete with queen and maids. The western team proved too much for the east, winning 20-12. Mason Andres and Charles Weeks were chosen outstanding lineman and backfield man respectively, and each was awarded a trophy in honor of this selection.

Although our football was as rough and bruising as any you may see, the fellows didn't have the attitude of winning no matter how it was done, rather the spirit of good sportsmanship always prevailed.



Fletcher plows through the middle of the line for a good gain against the Vols.

The Juniors outscored the Sophomores 26-20 in the finals of the class rag-tag tournament.

excitement. Remember the time the Hogs made a touchdown on the last play of the game to beat the Vols 6-0?



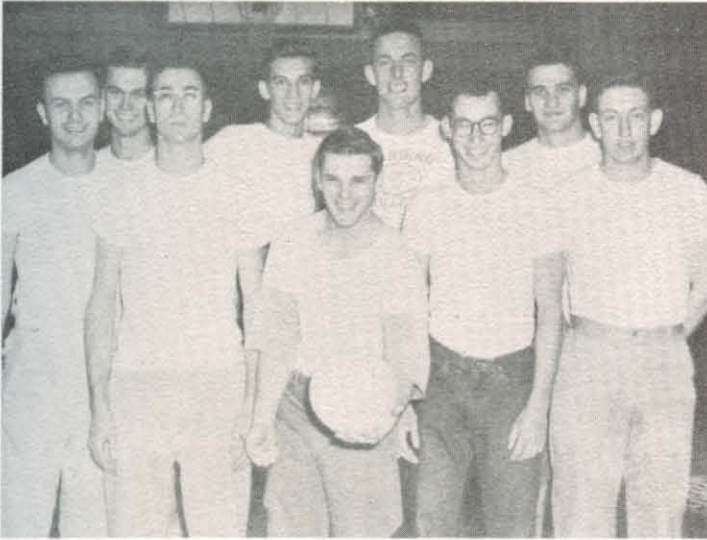

Class Champions, The Juniors — ROW ONE: Stan Schwartz, Byron Futrell, Charles Thacker, Glen Moore. ROW TWO: Walt Gilfilen, Glen Organ, Wallace Alexander, Dave Richards, Jerry Perrin.



Feline League Champions, The Angoras — ROW ONE: Jim Hearn, Byron Futrell. ROW TWO: Glen Organ, Garrett Timmerman. NOT PICTURED: Gary Blake, John Vanwinkle, Andy Ritchie.



Action was rough and rugged on many occasions during the volleyball season. The fellows here are warming up for a game.

Participants Enjoyed Volleyball

Though less appealing to many sportsmen than other of the major sports, volleyball was enjoyed by a large number of participants. At times interest lagged, but often fast, exciting action was the thing that brought the fellows out to the games. Although many of the men had never been trained in volleyball, exceptional play was often exhibited.

As in the past, two leagues were formed, with five teams in each league. In the Canine League the Beagles captured the laurels, while during the same period, the Angoras of the Feline League were victorious. In the play-off game, the Beagles proved themselves the better team and were crowned school champions. When the battle of the all-stars had subsided the Feline League group had won. As for the class tournament, the Juniors carried off the championship in easy style. Never threatened seriously, they defeated the Faculty in the finals.



Volleyball All-Stars — ROW ONE: Boyd Garner, Garrett Timmerman, Jimmy Smith, Pete Stone, Byron Futrell. ROW TWO: Ottis Hilburn, Bobby Holloway, Wallace Alexander, Dave Richards, Glen Organ. ROW THREE: Ken Vanderpool, Dale Flaxbeard, Bill Path, Weldon Hendrix, John Davis, Vernon Massey, Jerry Perrin, Calvin Downs, Jay Byerley, Joe Stephens.

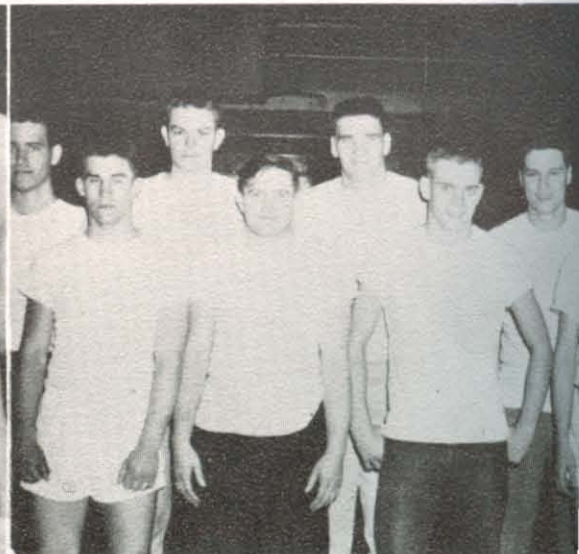

Canine League Champions, The Beagles — ROW ONE: Dale Flaxbeard, Charles Collins, Jim Borden, Louis Eckstein. ROW TWO: Ken Nichols, Joe Stephens, Jerry Perrin, Maurice Barnett.



Fine balance and technique are required to throw the discus. Owen D. Olbricht was a top contender.

Spring Highlights Were Baseball And Track

Baseball and track were the sports which furnished the fun for spring time. Pitching was the outstanding characteristic of the baseball season. Not since the days of J. C. Roe had Harding seen such fireballers — C. V. Combs, Garrett Timmerman, Raymond Healy.

In league play Combs led a well balanced Dodger team to victory. However, the all-star team was superior in the play-off game. Minor league baseball was just as exciting, with the Houston team winning the championship. A fine freshman squad — now sophomores — won the class tournament easily.

There were many club teams that entered the annual track and field events. When the final tussle had ended the Mohicans were proclaimed winners of the men's division, and the Omega Phi club was the champion girls team at Harding.



Garrett winds up and fires one in a game with the Graduate-Faculty team. A blazing fast ball cuts across the plate.

Baseball Class Champions — ROW ONE: Boyd Garner, Pete Stone, Red Norwood. ROW TWO: Dale Flaxbeard, Garrett Timmerman, Rayburn Knight, Calvin Downs.



The lady speedsters race toward the tape in the one hundred yard dash. Looks like a photo finish is in store.

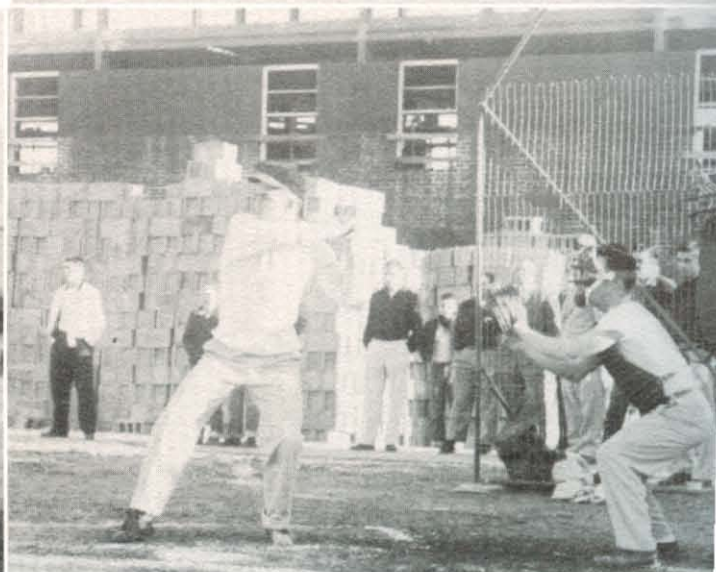

Glen Organ, one of the baseball starlets on the campus, is set for the next pitch in a tight, see-saw battle with the Dodgers



Rayburn and Glenn try to control the ball as the Bison all-star game gets under way. Fast and furious action was to follow.

Atlantic Coast All-Stars — ROW ONE: Keith Boler, Pete Stone, Dale Flaxbeard. ROW TWO: Vernon Massey, Rayburn Knight, Dave Richards, Jerry Perin, Wallace Alexander.



Class Champions, The Juniors — ROW ONE: Bill Gentry, Wallace Alexander, Dave Richards, Ted Loyd. ROW TWO: Stan Schwartz, Charles Weeks, Edsel Hughes, Charles Thacker, Glen Moore.



Basketball Is Still

As usual basketball was the top intramural sport on the Harding campus. More fellows were on the hardwood for play than went onto the football field or the baseball diamond.

It was a wonderful season with two fine teams emerging as champions of their respective leagues. The Mules, Atlantic Coast Conference champs, trounced the Huskies, champs of the Pacific Coast Conference, for the school championship.

The class tournament always offers an extra spark of excitement. This was certainly true of the



Dewey Brown presents Red Norwood with trophy for outstanding play in all-star game.

Atlantic Coast Champions, The Mules — ROW ONE: Clarence DePew, James Phillips. ROW TWO: Charles Thacker, Keith Boler, Dave Richards, James Hawley.





This mad scramble under the basket was just one of the many exciting, tense moments in the All-Star game.

Minor League Champions, The Martians — ROW ONE: Andy Ritchie, George Yue, Roger Todd. ROW TWO: Darrell Skinner, Thurman Alexander, Ed Land, Don Shepherd.



Minor League All-Stars — ROW ONE: Edward Ritchie, Roger Todd, George Yue, Phil Futrell, Bill Beeson. ROW TWO: Darrell Skinner, Thurman Alexander, Charles Vogler, Ken Getter, Burl Hogins, Bill Path, Larry Bills.

King Of Intramurals

event this year. A really great Junior team whipped everything in sight to win the coveted crown.

The big game of the season was the all-star tussle. The Bison sports staff went all out to make it a gala occasion. The newest and most appropriate innovation was the flashy gold and black uniforms. In the nip and tuck battle an underdog crew of Pacific Coast all-stars defeated the Atlantic Coast aggregation. The Outstanding Player Award went to Red Norwood, consistent Pacific Conference guard.

Pacific Coast Champions, The Huskies — ROW ONE: Gary Turner, Boyd Garner. ROW TWO: Pete Ward, Phil Watson, Eddie Falkner. NOT PICTURED: Calvin Downs.



Pacific Coast All-Stars — ROW ONE: Calvin Downs, Red Norwood, Boyd Garner. ROW TWO: Ken Vanderpool, Bill Cloud, Pete Ward, Glen Moore.



Class Champions, The Seniors: Peggy Futrell, Myrna French, Jo Holton, Marty Austin. **NOT PICTURED:** Jane Claxton, Lois Coburn.



Whoa, Tillie, hypnosis is not allowed during the All-Star basketball game. Taking lessons from Polgar?

Not ballet — just two girls scrambling for a rebound. You might know it's Marty Austin in the middle of that fight.



Betty Floyd gets off a shot that would be hard to block in the thrilling All-Star game for the year 1955-56.

Increased Interest Is

With a desire to have fun and make some real friends, a large number of girls participated in girls' intramurals this year. The purpose of intramurals is to provide an opportunity for all girls to take part in sports. Accordingly, skill and experience are not necessary.

A double round robin schedule was arranged in basketball with games being played at five-forty-five in order to avoid conflict with the boys games. In a final play-off Betty Floyd's Panthers came out victorious, followed by Myrna French's Tigers.

Ann Belue's keen eye for the basket brought her a victory in the free throw contest which was a new innovation this year.





Basketball Champions, The Panthers: ROW ONE: Joy Arrington, Charlene Kimbro, Betty Floyd, ROW TWO: Margie Cannon, Rosalie Causbie, Betty Baker, Lavora Ballard.

Red Team All-Stars — ROW ONE: Myrna French, Rosalie Causbie, Freddie Rogers. **ROW TWO:** Ann Belue, Tillie Watson, Helen Porterfield, Charlene Kimbro.



Don't look so astonished girls! The ball is only out of bounds — not gone for good. Or did that whistle mean the end of the game?

White Team All-Stars — ROW ONE: Jo Holton, Joy Arrington, Marty Austin. **ROW TWO:** Betty Floyd, Maggie Chafin, Joan Fortner, Floriece Adams.



Shown In Girl's Sports

Five teams, from which fourteen girls were chosen for the All-Star game, competed in the tournament. Although the All-Star game started slowly, it turned into a real thriller with close scoring all the way. The Red sextet won the game.

In the class tournament the seniors again brought out their superiority by regaining the title of champs.

The enthusiasm shown in the club tournament last year was again displayed this year when the teams met to compare skill on the hardwood.

Myrna French of the champion seniors, goes high for a shot in an exciting game. She couldn't be stopped.

Fall Highlights Were Softball And Volleyball

The season for girls' sports opened in an intramural softball tournament with Ann Belue and Betty Floyd's Yellowjackets emerging as champions. From 40 eligible girls, ten players were chosen for an All-Star position.

This year found volleyball honored with the largest turn-out. Six teams participated in the tournament which was backed by interest and enthusiasm. The Robins, champions of the intramural contest, went down to defeat at the hands of the mighty all-stars in their scheduled match.

A typical shot of Miss Mac expressing her enthusiasm for all the intramural games.

Softball All-Stars — ROW ONE: Johnnie Vaughn, Jo Holton, Myrna French, Marty Austin, Maggie Chafin. ROW TWO: Floriece Adams, Ruby Bobbitt, Ann Belue, Jackie King, Charlene Kimbro, Betty Floyd.



Softball Champions, The Yellowjackets: Carolyn Hightower, Betty Floyd, Louise McAlister, Joy Arrington, Ann Belue.

Volleyball All-Stars — ROW ONE: Floriece Adams, Maggie Chafin, Opal Laird, Ann Belue. ROW TWO: Mary Francis Reese, Myrna French, Freddie Rogers, Marty Austin, Andee King. ROW THREE: Jo Holton, Ruby Bobbitt.



Volleyball Champions, The Robins — ROW ONE: Doris Sue Jones, Kay Wilson, Pauline Barnes, Shirley Gentry. ROW TWO: Ruby Bobbitt, Andee King, Dot Reed, Jo Holton.

These Were The Minor Sports Events

Tournaments were held in most of the minor sports events and medals were presented to winners. Such sports as tennis, badminton, horseshoes, table tennis, and archery continued to accomplish wonders in the development of confidence, coordination, and initiative — as well as being a source of fun and relaxation.

The participation in such events was quite wide spread. A large number of fellows and girls turned out for each tournament, making the events more exciting and enjoyable.

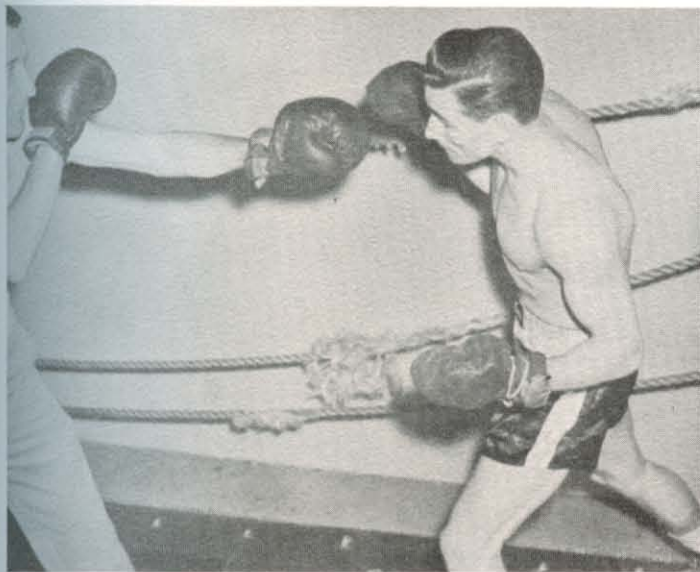

Jim Ellis, entered as an independent, won the State AAU Middleweight Boxing Championship at Little Rock.

Louis Hager shows the form that helped the graduates win the class tennis tournament early in the fall.

The ping-pong tables were used frequently. Here Glenda Calvert, girls' champion, plays Ray Morris for practice.



A brother team, Byron and Phil Futrell, were a hard combination to beat at horseshoes. They were doubles champions.

On a windy, sunshiny day, Betty Floyd and Marty Austin are aiming high, and displaying their skill at archery.



People -

*Classmates, club brothers,
outstanding personalities -
all who make us remember*

Harding.



Harding opens wide her portals...



Left to right: Bob McCormick, Canada; Klaus Goebbles, Germany; Victor Lloyd, Africa; Asako Kakehi, Japan; George Yue, China; Winfred Wright, United States; Richard Andrejewski, France; Kyoko Yamada, Japan; Demetrius Noulis, Greece; Chun Han, Korea.

Thus inviting all...

Students hurrying to chapel, a daily program attended by the entire student body.





Rushing back from church services, to avoid a long wait for Sunday dinner.

Harding experienced the largest enrollment of her history this fall when she opened her portals to 842 students, sixty-one graduate students included. The students represented thirty-five different states, Alaska, Canada, China, France, Germany, Greece, Japan, Korea, and South Africa.

The freshman class claimed the largest enrollment — as they have for several years — with 310 “green ones” flooding the campus grounds. It was

also noted that a greater percentage of students returned from each of the classes than in previous years.

The careful screening students receive showed that more were entering college with a real purpose in mind. Harding now possesses the “highest quality of students,” and with her North Central accreditation she has assured her students that their credits will be accepted throughout the world.

Attempting to understand the bewildering process of registration Freshmen press on.





Bro. Pitner demonstrating a Freshman math problem.

Better typing comes only after long practice' — like this.

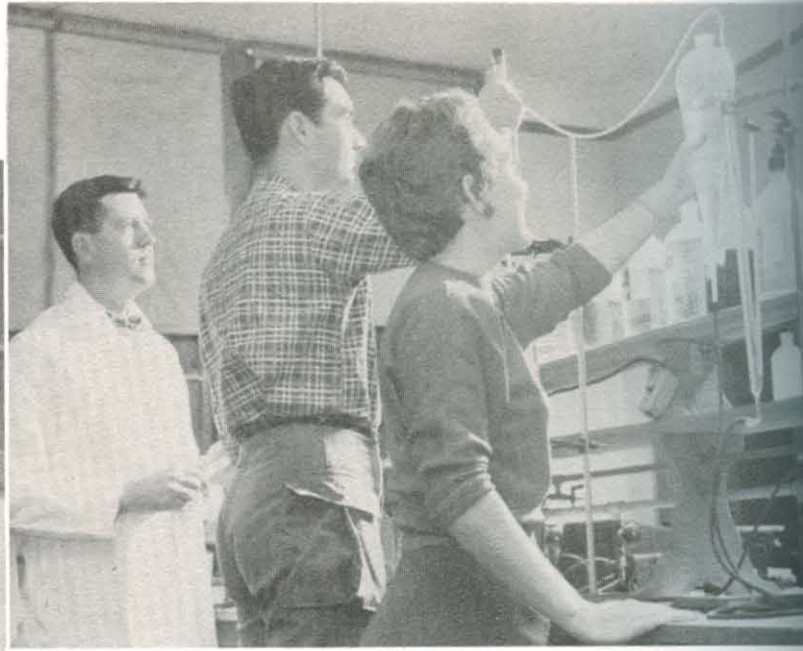

Dr. Joe watches chem experiment set up by Ann and Bryan.

Harding classes can be described as interesting, inspirational and informative. Each class is designed to give the student a maximum of professional knowledge as well as an abundance of character training and Christian fellowship. In the Harding classroom one is able to study under capable men and women who are scholars in their respective academic fields. More than twenty members of the faculty have earned a doctoral degree and about the same number plan to complete work for the doctorate in the near future.

Through the medium of classroom lectures and discussions, audio-visual aids, outside assignments and laboratory experiments students acquire the basic knowledge and techniques needed for their life's work. A core general education

Who would tread the path to



Glenda and Marilyn in Home Ec lab. Where's the food?

curriculum has been carefully designed. In the field of religious training, Harding provides numerous courses in Bible, religious education and speech. For those students who plan to be teachers, Harding provides practice teaching facilities as a proving ground for educational theories the student has learned in the classroom.

Graduates of Harding have made an outstanding record in leading graduate and professional schools and they have made a real contribution to the teaching profession. Her alumni have gone to all part of the world as preachers and missionaries. Harding sincerely encourages everyone who enters her portals to "tread the path to knowledge" and diligently seeks to provide capable guidance along that path.

Bro. Atkinson pointing out a problem, or is it a student?



Evidently Greek is funny — we thought it was hard.

Peggy practice teaching in the Harding Academy.



knowledge...



Mason and Don returning from the summer's work to begin school.

Student Council members passing out identification tags.

Heed then to her call...



Four years of work — all wrapped up in one little envelope.

An important part of a club's work is its project. Projects may vary with the need of the college. When club members find a situation where they can be of service they are ready to assist. A few groups prefer to choose a project that will be the same every year.

Among the traditional club projects each year is the May Fete program, which has been presented by the Ju Go Ju Club for over twenty years. The Queen of May is chosen each year in a student body election and her coronation on May Day is accompanied by winding of the May Pole.

The Regina's present each year their "Spirit" award to the senior who best exemplifies the true Harding spirit.

The LC Club presents a composite of the senior class each year, which is placed in the Science Building. "Peanut Pals" at Christmas is sponsored by the WHC Club, and certainly not to be forgotten is the work done at the county farm each year by different groups.



Early hours and hard work precedes the impressive May Day festivities, sponsored yearly by the Ju Go Ju Club.

In preparation for a Christmas party at the old folks home, members of the Freshman class wrap gifts.



Shown with their collection of clothes for the needy are Frater Sodalis members Bill, Carl, Roger and Joe.

The bulletin board for sports announcements, installed by T.N.T. members, should save Cecil many words.





Student Body President Paul Magee crowns Jane Russell, Petit Jean Queen for 1955.

Queen Jane Russell with attendants Peggy Futrell and Bonnie McAdams, Petit Jean Royalty for last year.

Last year's editor, Jane Sutherlin presents the first copy of the 1955 Petit Jean to Clifton Ganus.

*D*edication Day is a traditional ceremony on the Harding Campus.

At this time presentation of the first Petit Jean is made to the person to whom the annual is dedicated. Selection of this person is made by the senior class. In this impressive ceremony, the Petit Jean Queen is crowned by the student body president. Recognition is also given to the Queen's attendants, class favorites, best-all-round boy and girl, and honor students. The "sack suppers" on the lawn, standing in line for your Petit Jean, and the rush for autographs are all a part of Petit Jean Dedication Day.





Queen Jane Russell reigns over last year's Petit Jean dedication. Also pictured are the queen's attendants, class favorites, best-all-round boy and girl, and honor students.

Royalty Reigns At P. J. Day Dedication

Candidates for Petit Jean Queen are selected by each of the men's social clubs as their representative. These young ladies, all either juniors or seniors, are then presented to the student body for final vot-

ing. From the field of thirteen, the Queen and her two attendants are chosen to reign over the Petit Jean dedication ceremony. The honor of crowning the queen is given to the student body president.

Petit Jean Queen Nominees — Iva Lou Langdon, Margaret Austin, Jo Ann Holton, Peggy Futrell, Marjorie McGinnis, Nancy Lacy, Claudette Harris, Ramona Thompson, Jane Claxton, Lora Ann Oliver, Patsy Craig, Andee King.



Classes

These classes are
the melting
pot and
molds
for the
thoughts, dreams,
aspirations
and ambitions of
each
student who
will heed to
the
call of Christian
education
issued on our
campus.

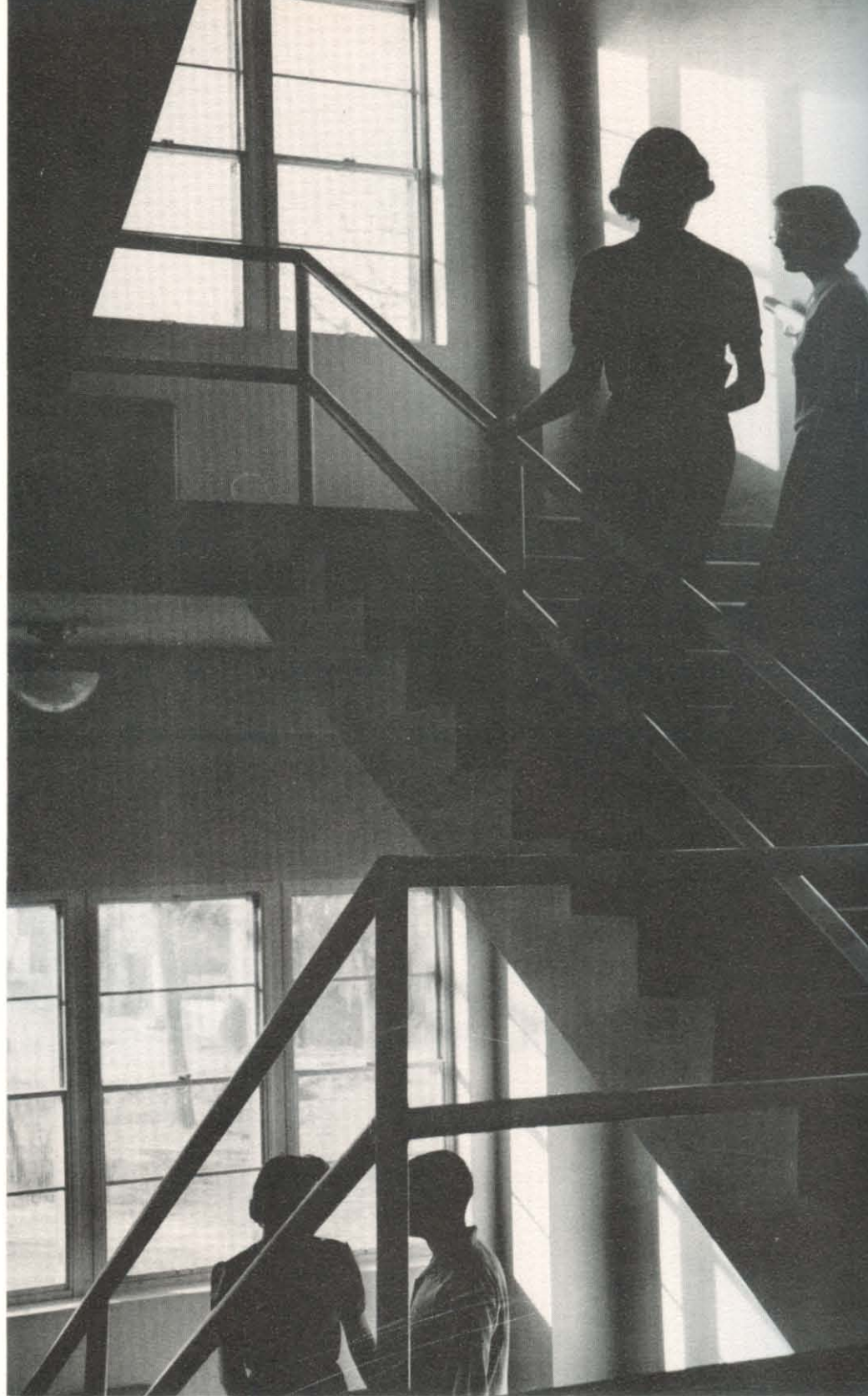

Confusing to Freshmen, tiresome to upperclassmen, registration lines are tolerated, but not liked.

Physicals have an adverse effect on Bill, usually he displayed an amazing ability to frown at cameras.





In the fall of each year, hundreds of students pour onto the Campus from over 35 states and several foreign countries. Their first impression, especially freshmen, is that college life is one continuous line. A line which ends, for most, four years later as it marches from the auditorium following graduation exercises.

What happens to this line during the year? Its individual components are each separately shaped and molded by Christian love and understanding as found on our campus. There are our classes, which make our dreams reality; our campus activities, which aid our growth; and our dorm associations, which teach us love.

Dr. Holmes and George work out a schedule; whatever the problem there's a counsellor to help.



The after chapel rush, five minutes in which to check your mail, grab a roll and get to class.



Carroil, a Sophomore art student, transferring to canvas this still life scene for one of Mrs. Mason's classes.

Graduate Study, Greater Intellectual Opportunity



Bible Faculty — ROW ONE: Jack P. Lewis, W. B. West, Jr., chairman, Earl West, William Leslie Burke. ROW TWO: Fount William Mattox, James D. Bales, W. B. Barton, Jr., Evan Ulrey.

With an enrollment of fifty-one students, including the Memphis and Little Rock extensions, the Graduate Department of Bible completed its fourth year. The M.A. Degree is offered in four fields — Biblical, Historical, Doctrinal, and Practical. The department, organized in September, 1952, now has eight professors. Bro. W. B. West, head of the department, is not teaching at present, but is devoting his efforts to the expansion program.

Harding's first education classes at the graduate level were offered in June, 1955. During this program's first year, more than thirty-five students have been enrolled for either part or full time study. With five professors, the department offers the M.A. degree in both the elementary and secondary fields, with enough administrative courses being offered to enable students to qualify for a certificate in that field.

Education Faculty — William Knox Summitt, Russell A. Lewis, chairman, Calvin Stanley, Leonard Lewis, Edward Sewell.



Graduate Council — Russell A. Lewis, W. B. West, Jr., Frank Holmes, chairman, Lloyd Cline Sears, William Knox Summitt.



Graduate Officers — John McRay, Pres.; Betty Jo Cole, Sec.-Treas.; Charles Pittman, Vice-Pres.

Ronald Bever
 Carl Brecheen
 Jesse Clayton
 Betty Jo Cole

*Granada, Colo.
 Hollis, Okla.
 Bradley, Ill.
 Camden, Ark.*



George Gregg
 William Hacker
 Claude Hager
 Robert Hare

*Cordell, Okla.
 Searcy, Ark.
 Memphis, Tenn.
 Dallas, Tex.*



Weldon Hatcher
 Earl Hilbert
 James Hodges
 Ronald Johnson

*Pontiac, Mich.
 Searcy, Ark.
 Pound, Va.
 E. Gadsden, Ala.*



Floyd Kearley
 Arnott Lowder
 John McRay
 Bill Mackey

*Montgomery, Ala.
 Wellington, Kans.
 Holdenville, Okla.
 Adairville, Ky.*



Douglas Marsh
 Donald Martin
 Beulah Metz
 Lavern Moore

*Memphis, Tenn.
 Evergreen Pk., Ill.
 Wheeling, W. Va.
 Coldwater, Miss.*



Keith Mountjoy
 Owen Olbricht
 Robert Page
 Henry Pipkin

*Juneau, Alaska
 Searcy, Ark.
 Dundas, Ohio
 Clinton, Ark.*



Charles Pittman
 Louis Sanders
 Keith Stotts
 Shirley Thompson

*Memphis, Tenn.
 Cullendale, Ark.
 Quaker City, Ohio
 Rockfield, Ky.*



Years Of Work, At Last We're "Dignified Seniors"

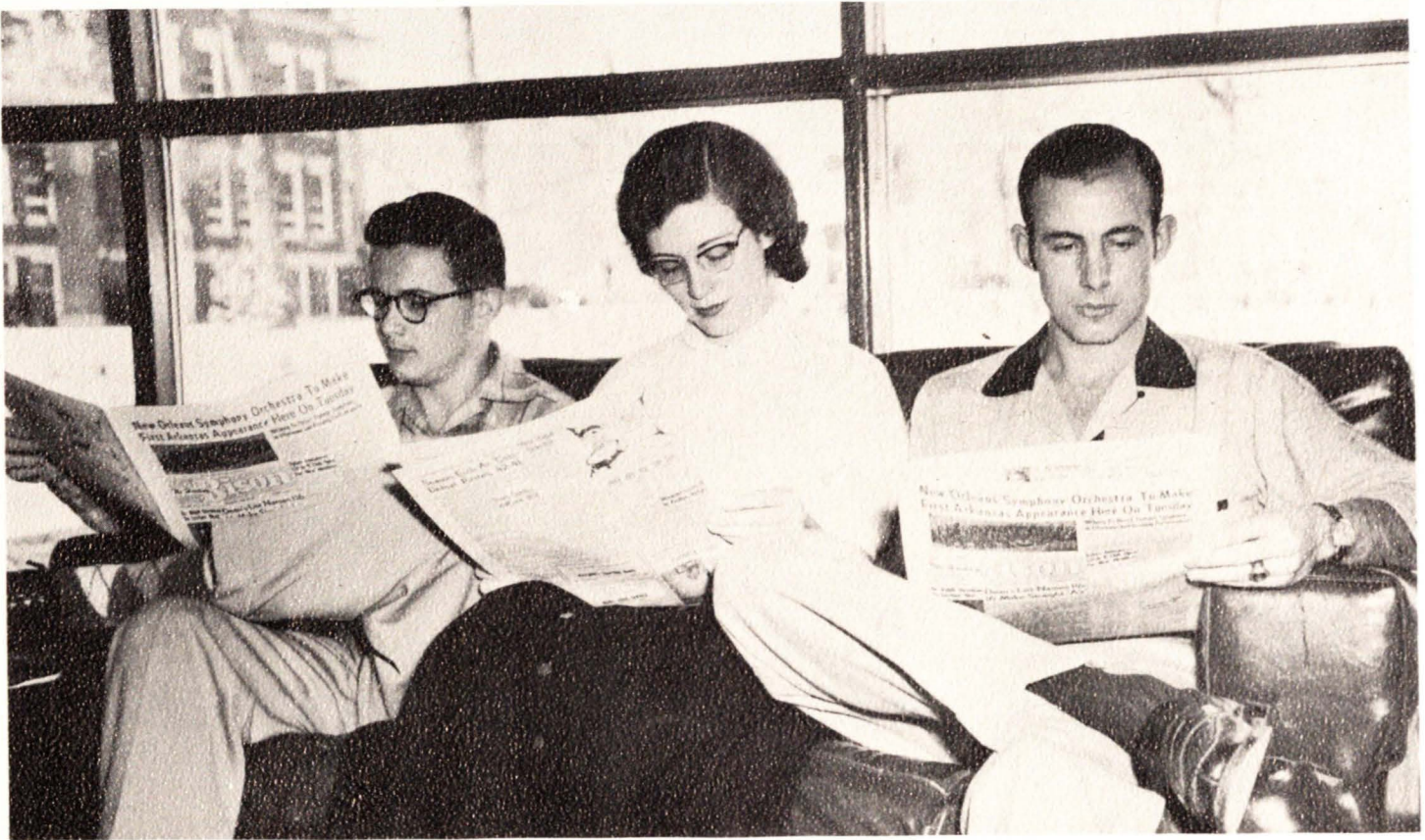

Senior Class Officers — Leo Powers, Vice-President; Iva Lou Langdon, Secretary-Treasurer; Pete Ward, President.

*S*eniors started their most important year of college with early class meetings. When elections were over Dr. Joe Pryor had been chosen sponsor and Pete Ward elected class prexy. Knowing that busy days lay ahead, the class planned an early outing. Amid the beautiful fall colors everyone had an enjoyable afternoon at Letona — even though some had trouble finding the way out and others got stuck in the mud, they all managed to be there at meal time.

The busy life of a college senior left little time for class functions until again in the spring when another outing was held; and then, too, there was the Junior-Senior Banquet. Who shall forget the fun of that evening with the memories the class history recalled, and, of course, the class prophecy?

On that fateful May 31 about one hundred happy seniors were graduated from Harding College. Looking back over these events, and the happy times of the previous three years, each individual in the class of '56 will certainly find many of those cherished moments to remember.

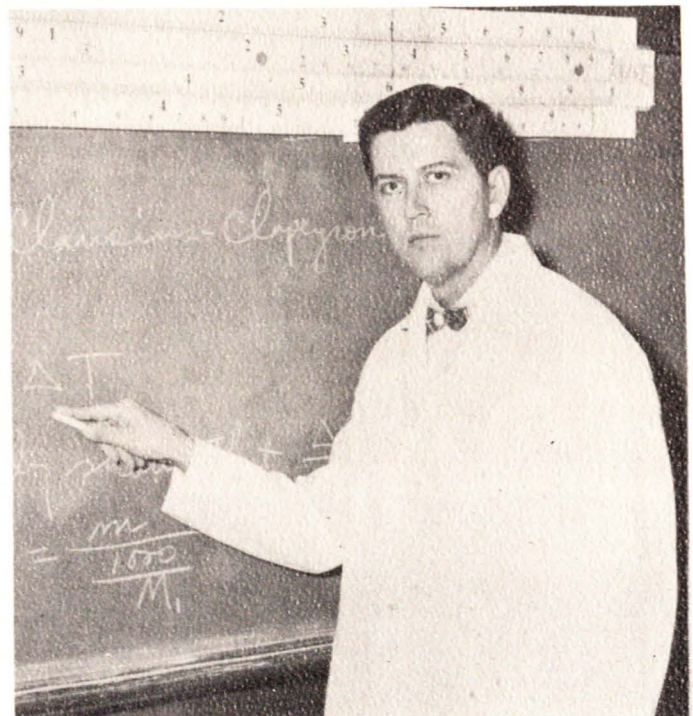

Joe Pryor, Sponsor



Four years ago the Regina social club instituted the presentation of the Regina Spirit Award to the senior who most nearly typified the true Harding spirit.

A cheerful willingness to serve others, a warm and friendly greeting for everyone, a devotion to God and to any task undertaken, combined with a sense of humility — these are the qualities which characterize the Harding spirit and are exemplified in our *JANE CLAXTON*, named as recipient of the '56 Spirit Award by her classmates.

ROBERT ATKINSON Canton, Ohio
Bible

Transfer from Freed-Hardeman College; Galaxy 3, 4.

MARGARET AUSTIN Piggott, Ark.
General Business

Ju Go Ju 1, 2, 3, 4, Historian-Reporter 2, Pres. 4; Campus Players 1; Bison Staff 1, 2; Petit Jean Staff 4; Basketball 1, 2, 3, 4, All Star 1, 2, 3; Volleyball 1, 2, 3, 4, All Star 3, 4; Softball All Star 1, 2, 3, 4; Class Favorite 1; Big Sister 2; Sports Award 3; Sigma Tau Sigma Queen 4; May Queen Attendant 3.

JEANNE BANKSTON Tulsa, Okla.
Psychology and Secondary Education

Ju Go Ju 1, 2, 3, 4, Vice-Pres. 3; Campus Players 1, 2, 3, 4, Sec. 3; FTA 1, 2, 3, 4, State Member-at-large 2; Student Council 2.

LAWRENCE E. BARCLAY Fort Worth, Tex.
Bible and Biblical Languages

Transfer from Texas Christian University; TNT 3, 4; Men's Glee Club 3, Chorale 3, A Cappella Chorus 3, Instrumental Ensemble 3; FTA 3; Basketball 3, 4, Volleyball 4, Softball 4; May Court 3.



**Atkinson
Austin**



**Bankston
Barclay**

Barnett
Bates



MAURICE J. BARNETT Rogers, Ark.

Bible

Transfer from the University of Arkansas; Volleyball 3, 4
Basketball 3.

MAX W. BATES Summerfield, Ohio

History

Galaxy 1, 2, 3, 4, Sec. 2, Pres. 4; Bohemian Club 2, 3; FTA
2, 3, 4; May Court 3.

Bedford
Bell



ELLIS RAY BEDFORD Philadelphia, Pa.

Biology

Koinonia 1, 2, 3, 4; FTA 3; Science Club 4.

VERA JOY BELL Camden, Ark.

Business Administration

Regina 1, 2, 3, 4; A Cappella Chorus 1, 2; May Court 3.

Blake
Boggs



SHIRLEY "CISSY" BLAKE England, Ark.

Art

Omega Phi 1, 2, 3, Sec. 1, Vice-Pres. 2, Pres. 3; Girl's Glee
Club 1; Quintet 1; Bohemian Club 1, 2, 3, Vice-Pres. 2, 3;
FTA 3; Bison Staff 3; Petit Jean Staff 2; Health Council 2.

HARRY A. BOGGS Hazen, Ark.

Business Administration

Alpha Phi Kappa 1, 2, 3, 4; Football 1, 2, 3, 4, All Star 2;
Baseball 1, 2, All Star 1; Basketball 1, 2; Tennis 1, 2, 3, 4.

Border
Brecheen



DOYLE BORDER Knobel, Ark.

Business Education

Frater Sodalis 1, 2, 3, 4, Tres. 2, Pres. 4; Camera Club 3, 4;
IRC 3, FTA 3, 4; Softball All Star 1; Baseball All Star 1, 2,
3; Football All Star 3.

ETHELYN BRECHEEN Colorado City, Tex.

Home Economics

Home Ec. Club 3, 4.

Buchanan
Buchanan



ILETA BUCHANAN Springfield, Mo.

Elementary Education

Tri Kappa 2, 3, 4; Home Ec. Club 3; FTA 3, 4; Health Council
4.

MARGARET BUCHANAN DeRidder, La.

Elementary Education

Las Companeras 1, 2, 3, 4, Sec. Treas. 1, Vice-Pres. 2, Pres.
3; FTA 1, 2, 3, 4, Sec.-Treas. 3; Mohican Sweetheart 3; May
Queen Nominee 3, 4, Finalist 4; Who's Who 4.

JAY R. BYERLEY

Darien, Conn.

Bible

Transfer from Pennsylvania State University; Lambda Sigma 2, 3, 4, Pres. 4; Petit Jean Staff 4; Health Council 4; Student Council Vice-Pres. 4; Spanish Club 3; Volleyball 3, 4; Basketball 2, 4; Softball 4.



Byerley
Cato

CAROL CATO

Little Rock, Ark.

Psychology and Secondary Education

Regina 1, 2, 3, 4; Class Sec. 3; A Cappella Chorus 1; Large Chorus 1; Opera 1; A Tempo 1, 2; Campus Players 1, 2, 3; IRC 2; FTA 4; Petit Jean Staff 2, 3, 4.



Claxton
Coble

MARY JANE CLAXTON

Grovespring, Mo.

Home Economics

Ju Go Ju 1, 2, 3, 4, Vice-Pres. 2, Pres. 3; Campus Players 1, 2, 3, lettered 2; Home Ec Club 1, 2, 3, 4, Pres. 2, 3, State Chairman of Nominating Committee 4; FTA 3; Bison Staff 2, lettered 2; Petit Jean Staff 2, 3, 4, Ass't. Editor 3, Editor 4; Student Council 3; Basketball All Star 3; Petit Jean Queen Nominee 3, 4; TNT Queen 4; Director of May Fete 3; Best All Around 3; Who's Who 4.

RONALD LEE COBLE

Gosport, Ind.

Biology

Alpha Phi Kappa 1, 2, 3, 4, Vice-Pres. 3, Pres. 4; Class Vice-Pres. 3; FTA 4; Petit Jean Staff 4; Health Council 3; Basketball 3, 4; May Court 3.



Coburn
Coker

LOIS COBURN

Buckley, Wash.

Home Economics

Tri Kappa 1, 2, 3, 4, Vice-Pres. 3; Home Ec. Club 1, 2, 3, 4, Sec. 4; Petit Jean Staff 4; Volleyball 4.

BOBBY L. COKER

Hoxie, Ark.

Speech and Bible

Mohican 1, 2, 3, 4; FTA 3, 4; Debate Club 3, 4, Sec. 4.

HAROLD V. COMER

Indianapolis, Ind.

Bible

Transfer from Florida Christian College; Koinonia 4; Football 4; Basketball 4.



Comer
Craig

PATSY SUE CRAIG

Jonesboro, Ark.

English

WHC 2, 3, 4, Reporter 2, Vice-Pres. 3, Pres. 4; Campus Players 3; FTA 4; Health Council 4; May Queen Nominee 3; Petit Jean Queen Nominee 4, Finalist 4.

ALICE M. DEGENHART

Copeland, Kan.

Business Education

Transfer from Central Christian College; Las Companeras 3, 4, Historian 4, Pres. 4; Camera Club 3; FTA 4.

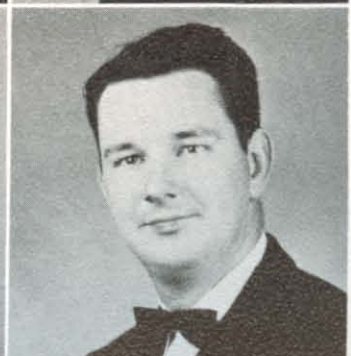

Degenhart
DuBois

J. PAUL DUBOIS

Topeka, Kan.

Bible

Sigma Tau Sigma 1, 2; A Cappella Chorus 2, 3, 4, Men's Glee Club 2; Campus Players 1.

Dykes
French



VIRGINIA DYKES Valdosta, Ga.
Elementary Education
HHH 1, 2, 3, 4, Sec.-Treas. 2, Pres. 4; A Cappella Chorus 1, 2, 3, 4, Large Chorus 1, 2; FTA 3, 4; Health Council 4; May Queen Nominee 3.

Futrell
Gatlin



MYRNA SUE FRENCH Searcy, Ark.
Physical Education
OEGE 1, 2, 3, 4, Historian 2, Vice-Pres. 3; Basketball 1, 2, 3, 4; Softball 1, 2, 3, 4; Volleyball 1, 2, 3, 4; Tennis 2, 3, 4; May Queen Nominee 3.

PEGGY FUTRELL Walnut Ridge, Ark.
English
Regina 1, 2, 3, 4, Vice-Pres. 2, Pres. 3, Sec. 2; A Cappella chorus 1; Large Chorus 1; Home Ec. Club 2, 3, Vice-Pres. 3; Camera Club 3; Bohemian Club 2; Petit Jean Staff 4; Student Council 4; Basketball 2, 3, 4, All Star 3; Koinonia Sweet heart 2; Sigma Tau Sigma Queen 3; Petit Jean Nominee 3, 4, Finalist 3; Who's Who 4.

LARRY GATLIN Paragould, Ark.
Business Administration

Gilfilen
Goebbels



JAMES F. GILFILEN Warner Robins, Ga.
Business Administration
Transfer from Parks Air College of St. Louis University; Alpha Phi Kappa 2, 3, 4; A Cappella Chorus 2, 3, 4.

KLAUS GOEBBELS Frankfurt, Germany
Biblical Languages
Who's Who 4.

Goff
Grubbs



FLOYD LEON GOFF La Mesa, Calif.
Bible
Transfer from Freed-Hardeman College.

CHARLES GRUBBS Cambridge, Ohio
Bible
Galaxy 1, 2, 3, 4, Sec. 3; Men's Glee Club 1; Large Chorus 1; FTA 4.

Gurganus
Hall



EDWARD K. GURGANUS Searcy, Ark.
General Business
Sub T-16 1, 2, 3, 4, Skipper 4; A Cappella Chorus 1, 2, Large Chorus 1, 2, Men's Glee Club 1, 2; Campus Players 1, 2; Bohemian Club 1, 2; Bison Staff 2; Petit Jean Staff 2.

DENNIE HALL Memphis, Tenn.
Journalism and History
Lambda Sigma 1, 2, 3, 4, Sec. 3, Vice-Pres. 4; Men's Glee Club 1; Chorale 1; Camera Club 2, 3, 4, Vice-Pres. 4; Literary Club 2, 3, 4, Pres. 4; IRC 3; Bison Staff 2, 3, 4, Editor 4, lettered 3, 4; Petit Jean Staff 4; Circle "K" Club 3, 4, Board of Directors 4.

JOHN H. HALL

Tulsa, Okla.

Bible

Transfer from Panhandle A. and M. College; Galaxy 2, 3, 4; FTA 1, 2, 4.



Hall
Hartman

L. JOANNE HARTMAN Bernardsville, N. J.

Art

Transfer from University of Kansas; Gata 2, 3, 4, Sec. 3; Chorale 2; A Cappella 3, 4; Campus Players 2, 3; Bohemian Club 2, 3, 4, Vice-Pres. 3, Pres. 4; Bison Staff 3, 4; Petit Jean Art Editor 3, 4; Big Sister 3.



Hearn
Helms

JAMES LEWIS HEARN Judsonia, Ark.

Business Administration

Tri Sigma Delta 1, 2, 3, 4, Vice-Pres. 1, 2, 4, Sec.-Treas. 3; Basketball 2, 3, 4; Baseball 1, 2, 3, 4; Volleyball 1, 2, 3, 4; Softball 1, 2, 3, 4.

DOYLE HELMS Tuckerman, Ark.

Business Administration

Transfer from Arkansas State College; Tri Sigma Delta 1, 2, 3, 4, Sec.-Treas. 2, Vice-Pres. 3, Pres. 4; Campus Players 1; IRC 2; Bison Staff 4; Circle "K" Club 3, 4.



Holloway
Holton

BOBBY EARL HOLLOWAY Anchorage, Ky.

English

Transfer from Freed-Hardeman College; Softball All Star 4; Volleyball All Star 4.

JO ANN HOLTON Antlers, Okla.

Physical Education

Transfer from Central Christian College; Las Companeras 3, 4, Pres. 3; Girl's Glee Club 3; Chorale 4; Campus Players 3; FTA 3, 4, Sec. 4; Bison Staff 4; Softball All Star 3, 4; Volleyball All Star 3, 4; Basketball All Star 3, 4; Petit Jean Queen Nominee 4.

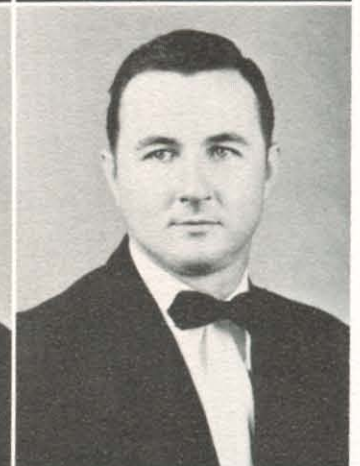

Jolliff
Keirn

BOB ALLAN JOLLIFF Downey, Calif.

Bible

Transfer from Freed-Hardeman College; Mohican 3, 4; A Cappella Chorus 3, 4; Football 3, 4.

CLYDE KEIRN Searcy, Ark.

Business Administration

Transfer from Oklahoma A. and M. College; Delta Iota 1, 2.

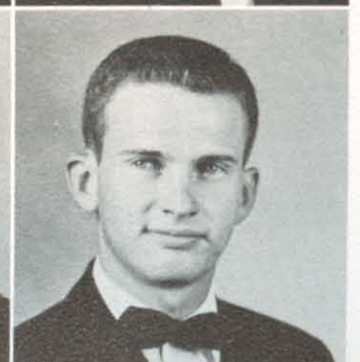

Kellams
Kieffer

ARNOLD MARTIN KELLAMS Searcy, Ark.

Social Science

Transfer from Central Christian College; Lambda Sigma 3. Student Assistant to the Department of History 4.

GEORGE A. KIEFFER Springfield, Mo.

Bible

Sigma Tau Sigma 1, 2, 3, 4, Vice-Pres. 3, Pres. 4; Class Pres. 3; Student Council 3; Tennis 1, 2, 3, 4; Class Favorite 3; Who's Who 4.

Kiel
King



CLEONE KIEL Blanchardville, Wis.
Elementary Education and Psychology
Las Companeras 1, 2, 3, 4, Vice-Pres. 1, 4, Pres. 2, Historian
3; FTA 1, 2, 3, 4; German Club 1.

JACQUELINE KING Searcy, Ark.
General Science

Ju Go Ju 1, 2, 3, 4, Sec.-Treas. 2, Vice-Pres. 3, Pres. 4; Cam-
pus Players 2, 3; Bison Staff 1, 2, 3, lettered 2; Petit Jean
Staff 3, 4; Softball All Star 4; Ark. College Press Ass'n Medal
2; Who's Who 4.

King
Langdon



JO ANNE KING Brownsville, Tenn.
English

Regina 1, 2, 3, 4, Reporter 1, Sec.-Treas. 2, Sargent-at-Arms
3, Vice-Pres. 4, Pres. 4; A Cappella Chorus 1; Large Chorus 1;
Campus Players 4; FTA 1, 3, 4; Bison Staff 1, 2, 3, lettered 3;
Petit Jean Staff 3, 4; Big Sister 2; Koinonia Sweetheart 3;
Petit Jean Queen Nominee 3.

IVA LOU LANGDON Kankakee, Ill.
Home Economics

WHC 1, 2, 3, 4, Pres. 3; Class Sec.-Treas. 4; Large Chorus 1;
Home Ec. Club 1, 2; IRC 2; Petit Jean Queen Nominee 4; May
Queen Nominee 4.

Lewis
Lloyd



JOE EMERY LEWIS Mission, Kan.
Vocal Music Education

Frater Sodalis 1, 2, 3, 4, Reporter 1, Vice-Pres. 3; A Cappella
Chorus 1, 2, 3, 4, Pres. 3, Student Conductor 4; Quartet 2, 3,
4; Band 1, 2, 3, 4, Pres. 3, 4, Student Conductor 3, 4; A
Tempo 2, 3, 4, Pres. 4; Men's Glee Club 1; Large Chorus 1;
FTA 2; A Tempo Outstanding Musician Award 3; Who's Who
4.

I. VICTOR LLOYD Johannesburg, So. Africa
Bible and English

Sigma Tau Sigma 1, 2, 3, 4; Basketball 1, 2, 3, 4.

McAnulty
McGinnis



ORAN DALE McANULTY Atoka, Okla.
Physical Education

Transfer from Southeastern State in Okla. and Abilene
Christian College; FTA 4; Football 4.

MARJORIE NELL MCGINNIS Osceola, Ark.
Home Economics

Omega Phi 1, 2, 3, 4, Vice-Pres. 2, Pres. 3; A Cappella
Chorus 1, 2, 3, 4; Girl's Glee Club 2; Campus Players 1, 2;
Home Ec. Club 1, 2; Petit Jean Queen Nominee 3, 4; May
Queen Nominee 3; Class Favorite 3; Big Sister 3, 4.

McNutt
Means



JACK McNUTT Norphlet, Ark.
Business Administration

Delta Iota 1, 2, 3, 4, Vice-Pres. 3; Alpha Honor Society 3, 4;
Who's Who 4.

WILLIAM VERNON MEANS Wildwood, Fla.
Secondary Education

Transfer from Alabama Christian College; Baseball 3; Soft-
ball 4.

RUSSELL L. MERTENS Garden Grove, Calif.
Political Science

Transfer from Claremont Men's College and Santa Ana College; Cavalier Club 3, 4, Pres. 4.

MIKE MOORE Batesville, Ark.
Biblical Languages

Frater Sodalit 1, 2, 3, 4.

O. D. MORROW St. Louis, Mo.
Bible

Transfer from Freed-Hardeman College; A Cappella Chorus 3, 4; Men's Glee Club 3; Chorale 3.

BEN NIBLOCK Cleveland, N. C.
History

Transfer from Freed-Hardeman College; Mohican 3, 4; IRC 3; FTA 3, 4; Health Council 4.

ROBERT P. NICHOLS Louisville, Ky.
Bible

Transfer from Abilene Christian College; Galaxy 2, 3, 4, Vice-pres. 3; Japanese Club 2.

EUGENE OUZTS Thomasville, Ga.
Biblical Languages

Galaxy 1, 2, 3, 4; Health Council 4; German Club 4.

MARTEL PACE Flint, Mich.
Social Science

Transfer from Freed-Hardeman College; Baseball 3, 4; Softball 3, 4, All Star 4; Basketball 3, 4.

FAYE PAXSON Monroe, Okla.
English

Transfer from Abilene Christian College; Las Companeras 3, 4, Vice-Pres. 3, Pres. 4; Girl's Glee Club 3; Alpha Honor Society 3, 4; A Cappella Chorus 4.

JERRY D. PERRIN Pocahontas, Ark.
Physical Education

Transfer from the College of Great Falls; Sub T-16 3, 4, Quartermaster 4; A Cappella Chorus 3, 4; Quartet 3, 4; FTA 3, 4; Basketball All Star 3, 4; Football All Star 3, 4; Volleyball All Star 3, 4; Baseball 3, 4; Who's Who 4.

ANN PETREE Montgomery, Ala.
Chemistry

Regina 1, 2, 3, 4, Sec.-Treas. 2; A Tempo 3, 4; Health Council 4; A Cappella Chorus 1, 3.



Mertens
Moore



Morrow
Niblock



Nichols
Ouzts



Pace
Paxson



Perrin
Petree

Powers
Prevett



LEO POWERS

Columbus, Miss.

Bible

Transfer from Freed-Hardeman College; Galaxy 3, 4; Class Vice-Pres. 4; A Cappella Chorus 3, 4; Men's Glee Club 3; Chorale 3.

PATSY ANN PREVETT

Okmulgee, Okla.

Elementary Education

Transfer from Connors College; Tri Kappa 2, 3, 4, Sec.-Treas. 3; Chorale 3; FTA 2, 3, 4; Health Council 3, 4.

NEALE PRYOR

Mayfield, Ky.

English

Transfer from Freed-Hardeman College; Mohican 3, 4, Treas. 3, Pres. 4; Band 3, 4; Instrumental Ensemble 3; FTA 4; Alpha Honor Society 3, 4.

JUDAUN RAGAN

Jacksonville, Fla.

Social Studies

Transfer from Florida Christian College; Regina 3, 4; Girl's Glee Club 3; Chorale 3; Campus Players 3, 4.

Pryor
Ragan



ESTHER RAMSEY

Morrilton, Ark.

Elementary Education

Ju Go Ju 1, 2, 3; A Cappella Chorus 1, 2, 3; Octet 1, 2; A Tempo 1, 2, 3.

JANIS REDWINE

Cordell, Okla.

Home Economics

Transfer from Southwestern State; Ju Go Ju 1, 2, 3, Vice-Pres. 3; Home Ec. Club 1, 2, 3, Reporter 3; FTA 1, 3; May Court 2.

Ramsey
Redwine



DORTHA LUCILLE RICHARDS Hatfield, Ark.

Elementary Education

FTA 2, 3, 4.

JANE RUSSELL

Decatur, Ala.

Business Education

Chorale 1, 2; Campus Players 3, 4; FTA 3; Sign Language 1, 2, 3, 4; Petit Jean Queen 3.

Richards
Russell



FLORA ANN RUTHERFORD Lexington, Ky.

Elementary Education

Transfer from Kentucky Bible College; Tri Kappa 3, 4, Vice-Pres. 4; A Cappella Chorus 3; Sextette 3; Campus Players 3, 4; FTA 3, 4; Petit Jean Queen Nominee 3.

Rutherford
Sanders



ANDREW BENNY SANDERS

Sitka, Ark.

Physical Education

Sub T-16 1, 2, 3, 4; Baseball 1, 2, 3, All Star 2, 3; Football 1, 3, 4, All Star 4; Basketball 1, 2, 3, 4; Softball 2, 3, 4, All Star 2; Sports Award 3.

LOUISE IRENE SHULTS Williford, Ark.
English

Las Companeras 1, 2, 3, 4, Reporter 2, 4, Sec.-Treas. 3; Ganus Award 2; Who's Who 4.

JIMMY G. SMITH Clinton, Ark.
Mathematics

Alpha Phi Kappa 1, 2, 3, 4; Men's Glee Club 2, 3; FTA 3, 4; Intermural Sports 1, 2, 3, 4.

DELLA LOU STOKES Bossier City, La.
Elementary Education

Delta Chi Omega 1, 2, 3, 4, Pres. 2, Sec. 3; Campus Players 1, 2, 3, 4, Historian 3, Sec. 3; Alpha Psi Omega 3, 4; FTA 2, 3, 4; Student Council 1; Best Character Actress Award 3.

RAMONA ANN THOMPSON Laings, Ohio
Biology

Transfer from Marietta College; Regina 2, 3, 4, Vice-Pres. 2, Pres. 3; Girl's Glee Club 1, 2; Campus Players 2, 3, 4, Point-keeper 3, Sec.-Treas. 4; FTA 3, 4; Best Actress Award 3; May Queen Attendant 3; Who's Who 4.

ROGER TODD Mangum, Okla.
Social Science

Transfer from Central Christian College; Frater Sodalis 4; Football 4; Basketball 4; Baseball 4; Track 4.

AARON LYNN TURNER Seagraves, Tex.
History

Transfer from Texas Tech.

GUY R. VANDERPOOL Searcy, Ark.
History

Transfer from Abilene Christian College; Sub T-16 2, 3, 4, First Mate 4; Bohemian Club 2; IRC 2; Football 2, 3; Volleyball 3; Student Assistant to the Department of History 4.

ED WALSTON Nashville, Ark.
Secondary Education

Transfer from Arkansas State Teachers College.

DOYLE GLYNN WARD Clinton, Ark.
English

Alpha Phi Kappa 1, 2, 3, 4, Sec.-Treas. 4; Class Pres. 4; Large Chorus 2, 3; Campus Players 3, 4; FTA 3, 4; Basketball 1, 2, 3, 4, All Star 1, 2, 3; Football 1, 2, 3, 4, All Star 4; Volleyball 1, 2, 3, 4; Baseball 1, 2; Student Council 4.

KENNARD WARD Strawberry, Ark.
Transfer from Freed-Hardeman College; Mohican 4; FTA 4.



Shults
Smith



Stokes
Thompson



Todd
Turner



Vanderpool
Walston



Ward
Ward

Weare
Wilburn



VIRGIL T. WEARE DeValls Bluff, Ark.
General Science

Lambda Sigma 1, 2, 3, 4; Men's Glee Club 1, 2; Campus Players 2, 3, 4; FTA 3, 4; Volleyball 3, 4.

JAMES RAY WILBURN Tulsa, Okla.
Business Administration

Sigma Tau Sigma 1, 2, 3, 4; Sec.-Treas. 3; Band 1, 2; Campus Players 1, 2; IRC 1, 2, 3.

Wright
Yamada



WINFRED O. WRIGHT Greenway, Ark.
Bible and Biblical Languages

Mohican 1, 2, 3, 4; Scribe 2; Class Pres. 2; A Cappella 4; Chorale 4; FTA 2, 3, 4, Pres. 3; Petit Jean Staff 2, 3, 4; Asst. Business Manager 3; Business Manager 4; Student Council 2, Pres. 4; Basketball 3, 4; All Star 3; Class Favorite 2; Best All Around 3; Who's Who 4.

KYOKO YAMADA Tokyo, Japan
General Business

Transfer from The Women's Christian College of Tokyo; OEGE 3, 4.

Young
Younger



JOHNICE ANN YOUNG Searcy, Ark.
English

Mu Eta Adelpian 1, 2, 3, 4, Vice-Pres. 2, Pres. 3; Campus Players 2, 3, 4; FTA 3; May Queen Nominee 3.

ROBERT K. YOUNGER Nashville, Ark.
Social Science

FTA 4.

Barnes
Christian



JEROME M. BARNES Ft. Worth, Tex.
Social Science

Sigma Tau Sigma 1, 2, 3, 4; Band 1, 2, 3; FTA 1, 2; Men's Glee Club 1, 2, 3; Chorale 2, 3, 4; Bison 1, 2, 3, 4; Basketball 1, 2, 3, 4; Volleyball 1, 2, 3; Tennis 1, 2, 3, 4; IRC 3.

JIM CHRISTIAN Searcy, Ark.
Business

Transfer from University of Arkansas; Basketball 4; Baseball 4.

Eades
Glover



CARROLL J. EADES Kennett, Mo.
Biology

Transfer from Freed-Hardeman College; Sigma Tau Sigma 2, 3, 4; Basketball 3; Camera Club 3; Tennis 2, 3, 4; Men's Glee Club 2, 3; Chorale 2, 3; Chorus 4; Volleyball 2, 3; Pen and Parchment 3; Asst. Photographer Petit Jean 3.

JOE B. GLOVER Conway, Ark.
Social Science and Bible

T.N.T. Club 1, 2, 3; Softball 1; Football 1; Basketball 1; Baseball 1, 2.

LORETTA LEE

Kearney, Neb.

Speech

Transfer from Nebraska State College; Omega Phi 2, 3, Pres. 3; A Cappella Chorus 2, 3; A Tempo 2; Big Sisters 3.

JO ANN SEAY

Quinlan, Tex.

Elementary Education

Tri Kappa 2, 3, 4; FTA 1; Health Association 3; May Queen 3; May Court 4.

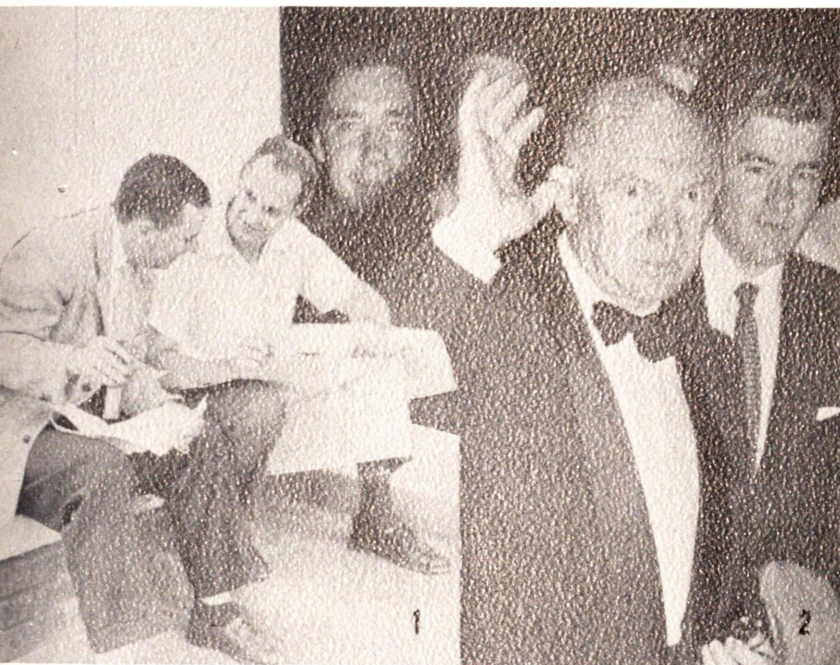

1-Atkinson and Davis working out Chorus trip plans.
2-Dr. Polgar trying to hypnotize the cameraman.
3-Prof. Burke's summer school class in Greek.
4-After all Wimp, isn't Ed's presence enough?
5-Armstrong at night, the boys burn the midnight oil.
6-"A place of refuge" behind those big glass windows.
7-Dean Sears' home seen in an unusual setting.
8-"Happy Birthday to you," Della Beth.

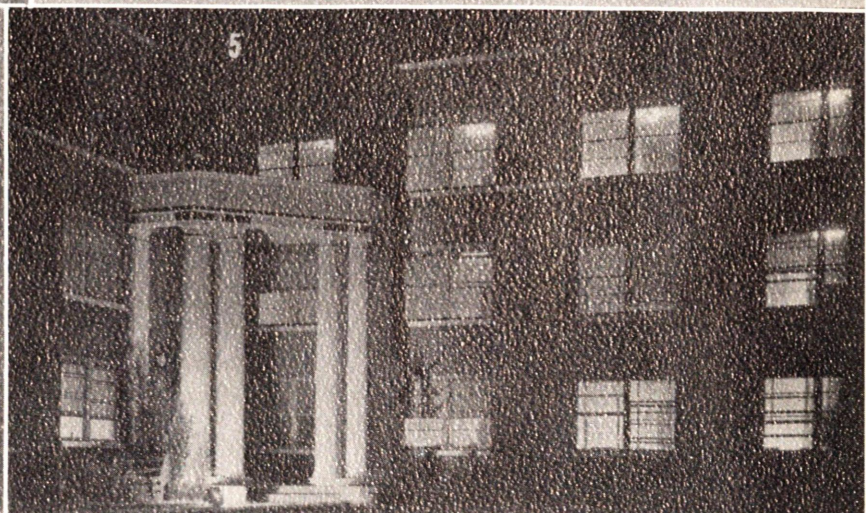

"Jolly Juniors" And Still A Year To Go

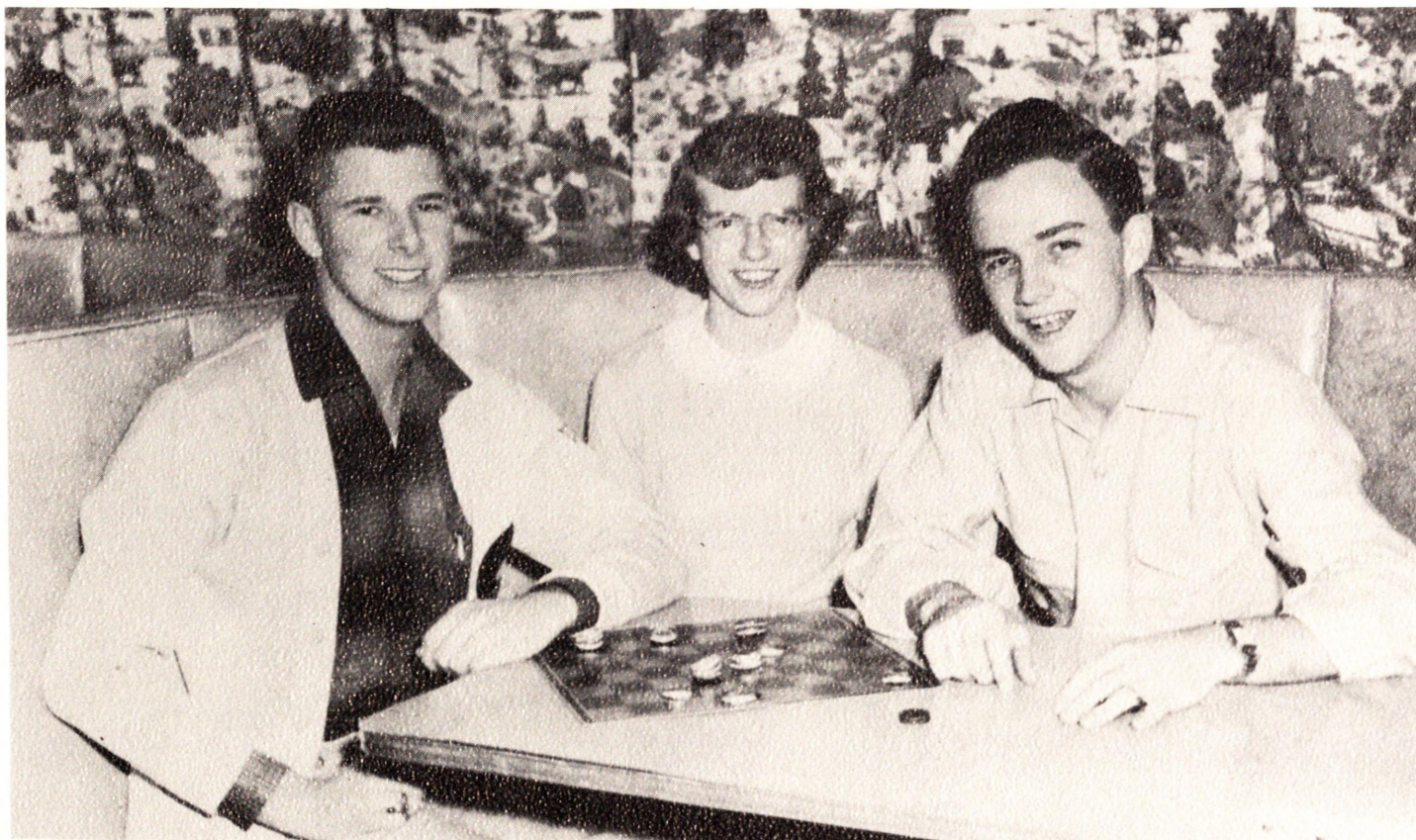

Junior Class Officers — Jerry Martin, President; Patsy Smith, Secretary-Treasurer; Edsel Hughes, Vice-President.



Jim Atteberry, Sponsor

The junior year, as always, produced many activities for the class of '57, and this year an energetic group took the work in fine style.

Soon after the election of officers and the appointment of committees, planning began for parties, projects, and the traditional Junior-Senior Banquet. The big joy was counted as a pleasure when the class played host to the seniors at the annual affair held at the Rendezvous on April 14.

Other social activities of the year included a "Club '57" party in the Emerald Room at which the usual pranks, laughter, and good food prevailed. In the spring a troop traveled to Wyldewood for an afternoon filled with hiking and eating.

The class motto, "The Junior Class, Harding, the Community," was considered and worked toward during every class activity. Enthusiasm prevailed when the juniors got busy one Monday, designated as "Junior Day," and accomplished such tasks as repainting the lines on the tennis courts, building a barbecue pit at the college park, and giving assistance at the infirmary.

JUNIORS

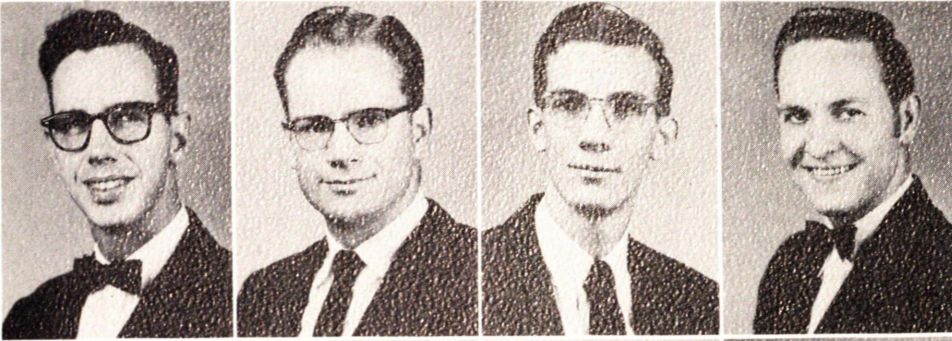

Francis Albin
Herman Alexander
Wallace Alexander
Benton Allen

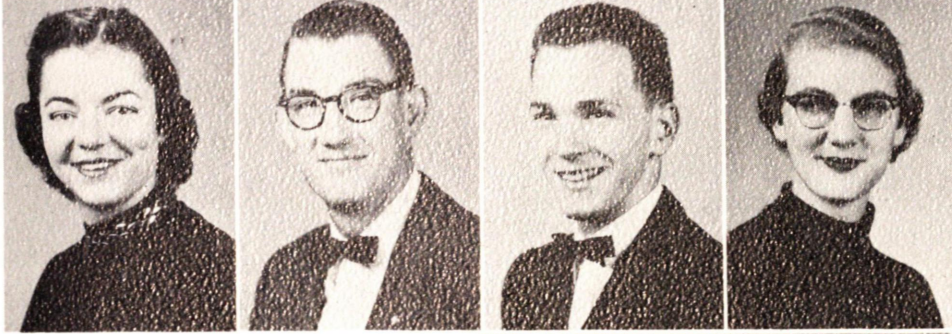

Ruby Anderson
Mac Angel
Eugene Bailey
Virginia Baker

Maurice Baldwin
Bob Blake
Carl Blanchard
Dewey Brown



Susie Bryant
Charles Buchanan
Walter Buchanan
Eugene Byrd

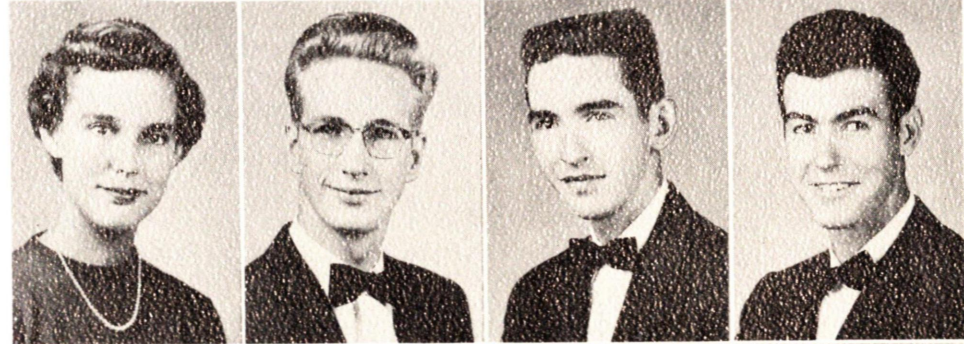

Finis Jay Caldwell
Jerry Campbell
Margaret Ann Chafin
Titus Chan

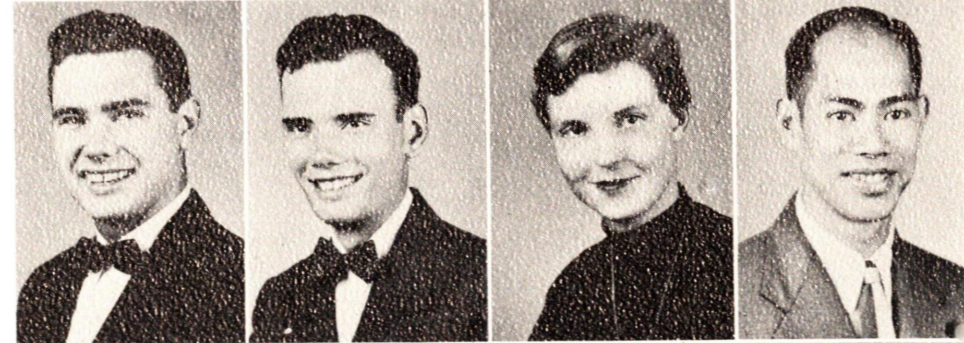

James Chandler
Charles Cigrang
Robert Claunch
Ruby Coffey

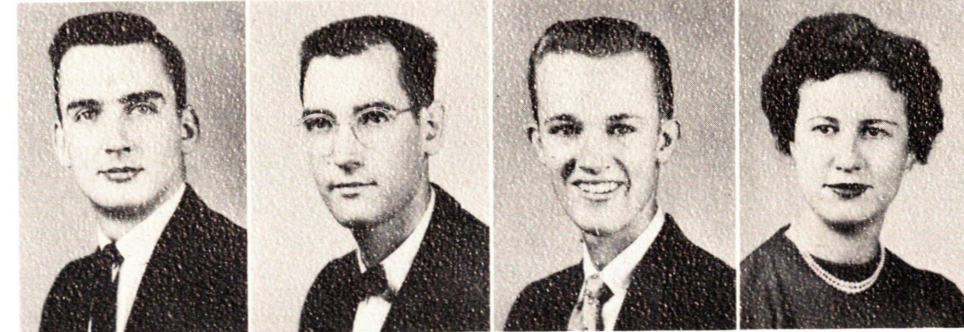

JUNIORS



Bill Craddock
Joe Cuellar
Dan Dahlgren
Lauralie Dale

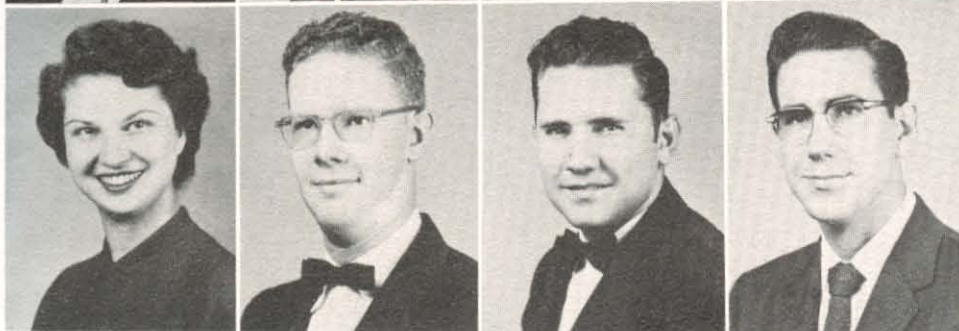

Jean Dalton
Joe Darrah
Donald Davenport
Clarence DePew

Wanda Diestelkamp
Dixie Donnell
Norman Dykes
Jerry Don Eubanks



Betty Ann Floyd
Elaine Foren
Shirley Ann Fort
Byron Futrell



Marilyn Garrett
Bill Gentry
Walter Gilfilen
L. T. Gurganus



Wanda Gwin
Claude Hall
Bill Hampton
Chun Han



JUNIORS



Claudette Harris
Nina Harvey
Dolores Hickenbottom
Jerry Hill



Mary Hill
Jack Hobby
Jerry Hogan
Jack Hogg



Burl Hogins
Grace Anne Howard
Edsel Hughes
James Hughes



John Ingalls
Forest Jennings
Doris Lee Jones
Robert Keith

Claudean King
Nancy Lacy
Evelyn Lawrence
Barbara Lawson



Duane McCampbell
Bob McCormick
Peggy McLemore
Charles Martin



JUNIORS



Jerry Martin
Jack Meredith
Hilda Milligan
Eddie Morphis



Cloyce Odom
George Oliver
Lora Ann Oliver
Glenn Organ



Nadine Pate
Eugene Persell
Mary Anne Powell
Frank Randle



Lee Randle
David Richards
Dick Richardson
Fred Riemer

Larry Roberts
Dorma Rogers
Vol Rowlett
Carl Ray Russell



Stanley Schwartz
Truman Scott
Joe Segraves
Bill Sightes



JUNIORS



Harold Sisco
Glennette Smith
Patsy Smith
Ronald Smith

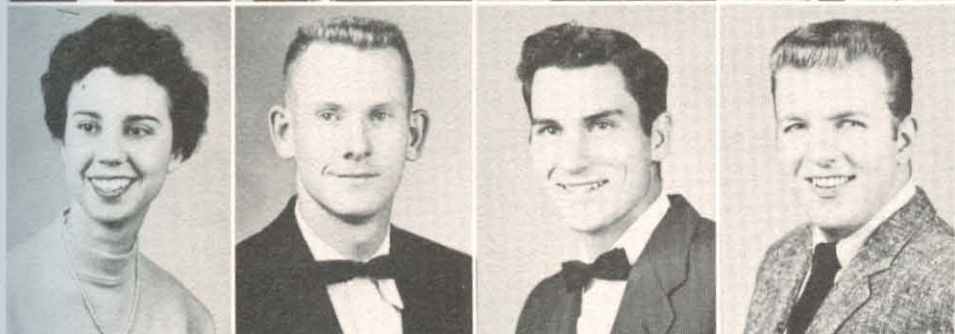

Beverly Snow
Louis Stephens
Herb Stewart
Lewis Stewart

Patricia Stine
Wilma Stroud
Gerald Tenney
Charles Thacker



Lyman Turley
Gary Turner
Mary Vann
Doris Wakham



Edna Walston
Barbara Walton
Kenneth Ward
Larry Waters



Eleanor Weaver
Charles Weeks
John White
W. H. Wilborn



JUNIORS



Richard England
Richard Gee
Marsh Goodson
Sharon Hammonds



Ardith Harvey
Samuel Jarrell
Betty Leopard
Theodore Rees Lloyd



Mary Alice Matthews
Homer Picklesimer, Jr.
Stan Shewmaker
Robert Speer

Tanya Watson
Nellie Williams
Robert Williams
Ginger Lou Wofford

SPECIAL STUDENTS

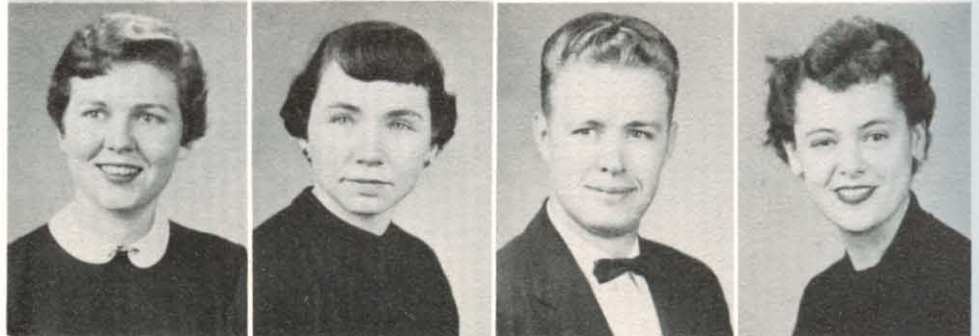

Patricia Young
George Yue

Richard Andrejewski
Patsy DePew



Peggy Farris
Bonnie Gowen
Mary Ruth Herren

"Sophisticated Sophomores" - Just Half Through

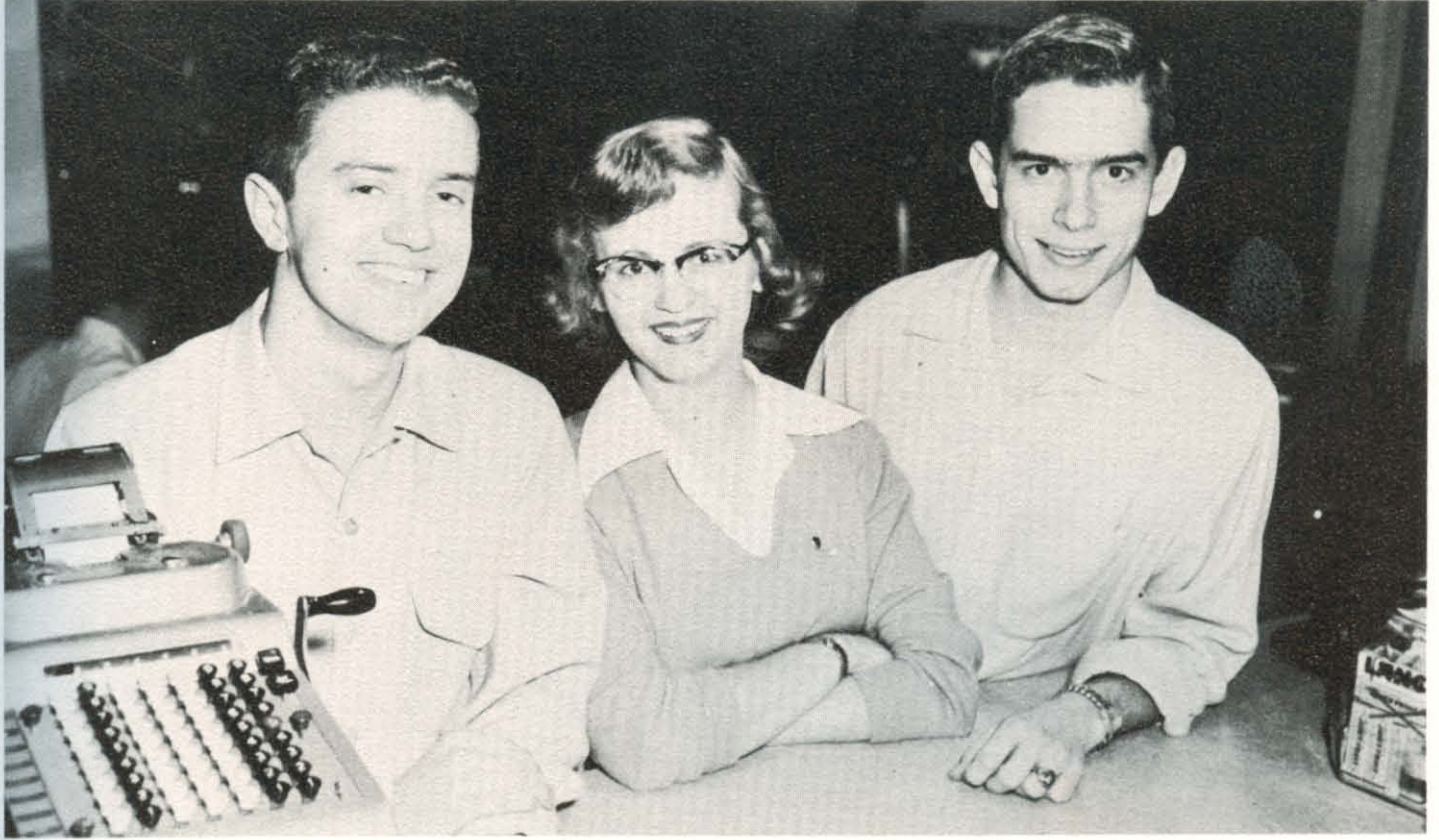

Sophomore Class Officers — Bill Floyd, President; Elizabeth Lansdon, Secretary-Treasurer; Pat Teague, Vice-President.



Jim Atkinson, Sponsor

*H*ow sweet the revenge! No longer looked down upon as lowly freshmen the sophomores took their places in the life and circles of Harding activities; but first, there was social club pledge week during which time the horrors, trials, and tribulations had to be passed on to the new class of freshmen.

The "green" has now begun to fade and there emerges a personality dedicated to God, to the ideals of Harding, and to our new-found friends.

Who shall ever forget Howard Flippin and Sue Gary, who took first place prizes at the class "Hobo's Christmas" party, which was held in the Emerald Room before the holidays!

As its project for the year, the class purchased a record player for the college infirmary.

Fun, food, and foolishness were in order in the spring when members of the class staged another "clam bake" on campus, and journeyed out into the woods for an outing.

SOPHOMORES



Darrel Alexander
Frank Alexander
Shirley Alexander
John Andrews
Ray Bailey



Ken Beggs
Pat Bell
Mary Ann Bettis
Larry Bills
Chris Brewer



Thomas Brown
Jean Bryant
Glenda Calvert
Norma Carpenter
Sue Carruth

Bonnie Cates
Linda Collins
Dale Combs
Alfred Couch
Marilee Crowson



Rosemary Crumbliss
Darlene Darling
James Dickson
Bill Diles
Wayne Dinkins

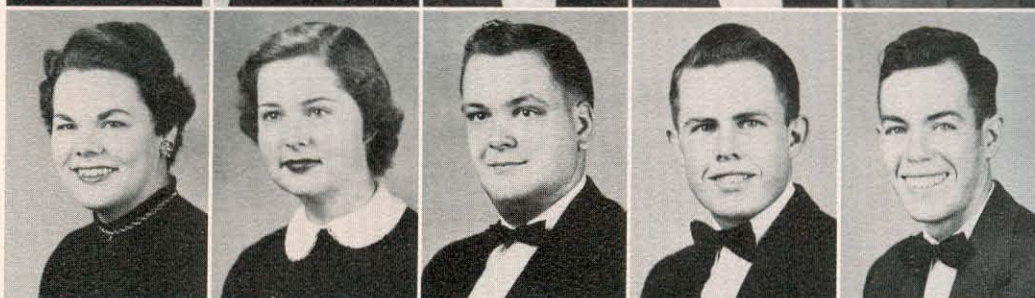

Bill Dismuke
Calvin Downs
Anna Duckworth
Mary L. Dunn
Thomas Eaves



Louis Eckstein
David Eldridge
Jim Ellis
Barbara Ethridge
Paul Evins



SOPHOMORES

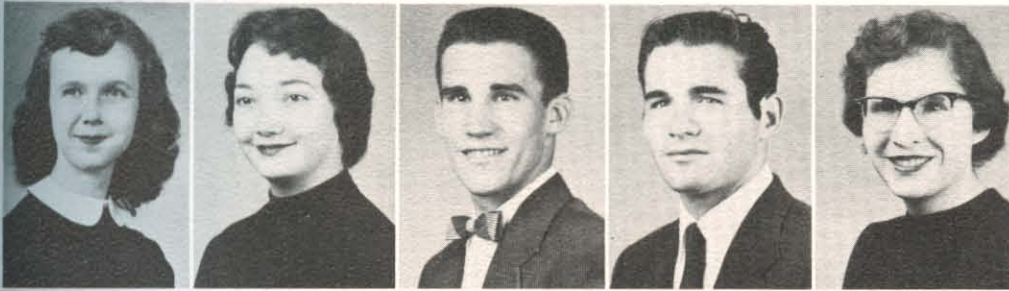

Dixie Faulkner
Marilyn Fields
Dale Flaxbeard
Bob Fletcher
Mary Ellen Fletcher



Howard Flippin
Bill Floyd
Boyd Garner
Marvin Garner
Sue Gary



Ken Getter
Ronald Goforth
Frances Gould
Loretta Goynes
Mack Graham



Nita Gray
Paul Grubbs
Gerald Gwin
Dorothy Hall
Margaret Hall

Ronald Hall
Pat Hansen
Margaret Hardin
Margaret Hardy
Charles Harris

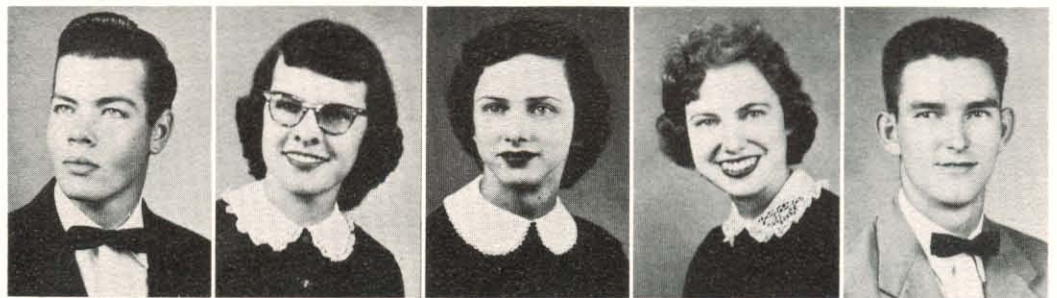

Lula Mae Harris
Ronald Harrist
Annette Hendrix
Helen Hendrix
Ottis Hilburn



Margaret Holton
Mary Ann Hopper
Donald Humphrey
Joe Hunnicutt
Carolyn Hutt

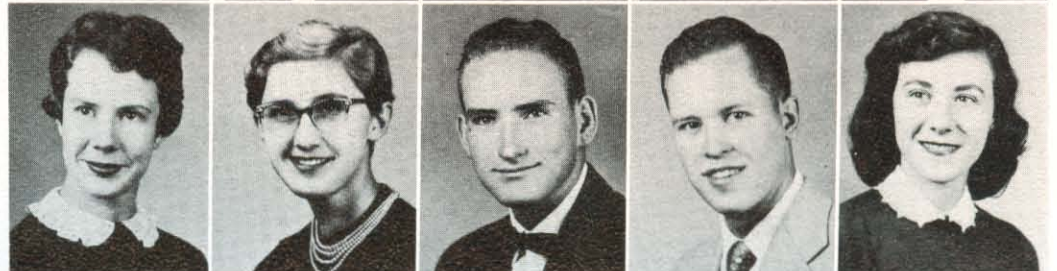

SOPHOMORES

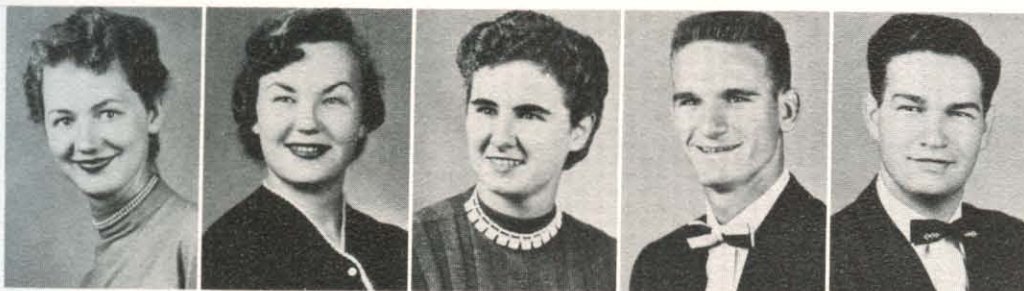

Norma Jackson
Jackie Jones
Jan Kimpel
Rayburn Knight
Edwin Land



Elizabeth Lansdon
Clarence Lovelace
Janis Ann Lyles
Zerita McAlister
Bettye Jo McNutt



J. B. McGinness
Janice Magee
Vernon Massey
Paul Mitchell
Glenda Moore

William Morgan
Dolores Morphis
William Moss, Jr.
Gilbert Moulton
Ozy Murphey



Demetrius Noulis
Annelle Northcut
Harold Norwood
Yvonne Niceswanger
Frances Parker



Patsy Ann Parker
Wiley Post Parker
Will Rogers Parker
Modena Parks
Lester Parmenter



Glenn Parrish
Bill Path
Fern Pasley
Sue Paxson
Carroll Pearson



SOPHOMORES



Harvey Peebles
Bob Petty
Tony Pippen
Donald Porterfield
Carolyn Pogue



Bill Powers
Jo Ann Price
Nancy Randle
Dorothy Reed
Neal Reeves



Helen Rice
Andy T. Ritchie, III
Vera Robinson
Edward Rockwell
Sally Rogers



Freddie Rogers
Mary Ella Russell
Cathy Sample
Bob Scott
Janiece Selby

Roselyn Shappley
Gloria Shewmaker
Gail Shoptaw
Bernard Shrable
Bernie Shrable



Bill Shupe
James Shurbet
June Shurbet
Darrell Skinner
Gloria Smith



Mary Anne Smith
Lorene Smith
Bill Stafford
Nancy Starr
Pat Stewart

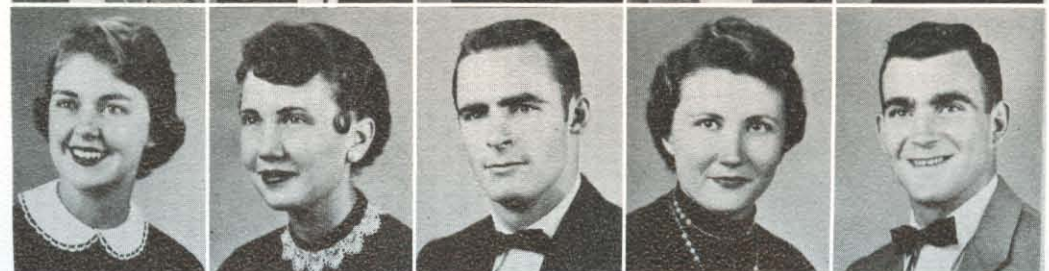

SOPHOMORES



James Stone
Larry Stone
Zena Street
Carol Stubblefield
Bob Sullins



Carlou Southerland
Glenda Taylor
Pat Teague
Roland Tessier
Marilyn Thompson

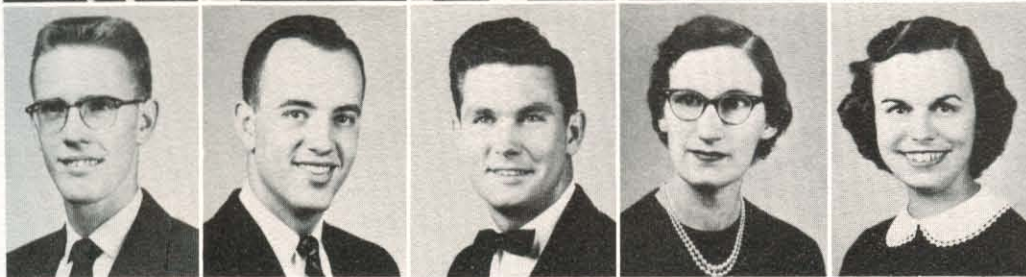

John Thornton
Charles Tibbals
Garrett Timmerman
Jeannette Tipton
Anne Travis

Carol Trent
Martha Tucker
Alene Turner
Harold Vanderpool
John Vanderpool



Ken Vanderpool
Jayne Van Wey
Janice Vogler
Carroll Voights
Jane Wade



Quinn Waters
Tillie Watson
David Wayne
Betty Weldon
Dale White



William Whittle
John Weibel
Gerald Westjohn
Nona Williams
Sally Williams



SOPHOMORES

Horace Wade Bedwell
 Anne Berry
 Jim Gainey
 Don Glover
 Chang Ho Kim



Nellis Williams
 Shirley Williams
 Joy Womack
 Joyce Woods
 Homer Wright



Lyndal York



- 1-"Cave man Coble," taking aim at his favorite target.
- 2-Dewey, Dale, Phil, and ? You guess, we couldn't.
- 3-Summer school advantage, watermelon feasts.
- 4-Junior party, with Jim the center of attraction.
- 5-Eddie Fisher fans engaging in a favorite pastime.
- 6-Wimpy crowns "Inez Cottonpickens," All-Star Queen.

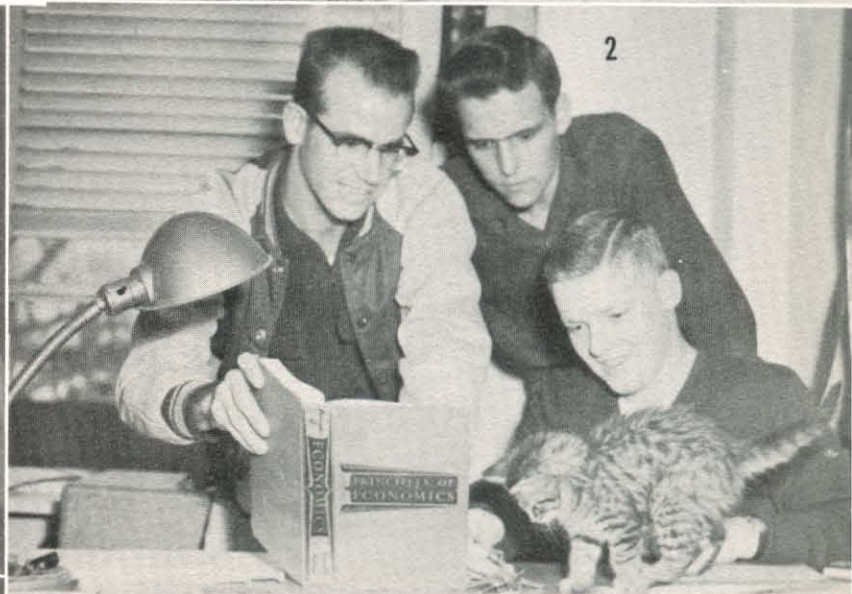
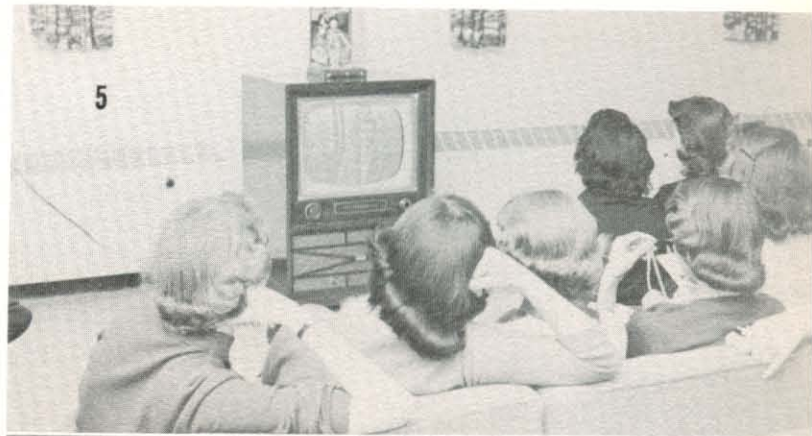

"Green Freshmen" With A Long Way To Go

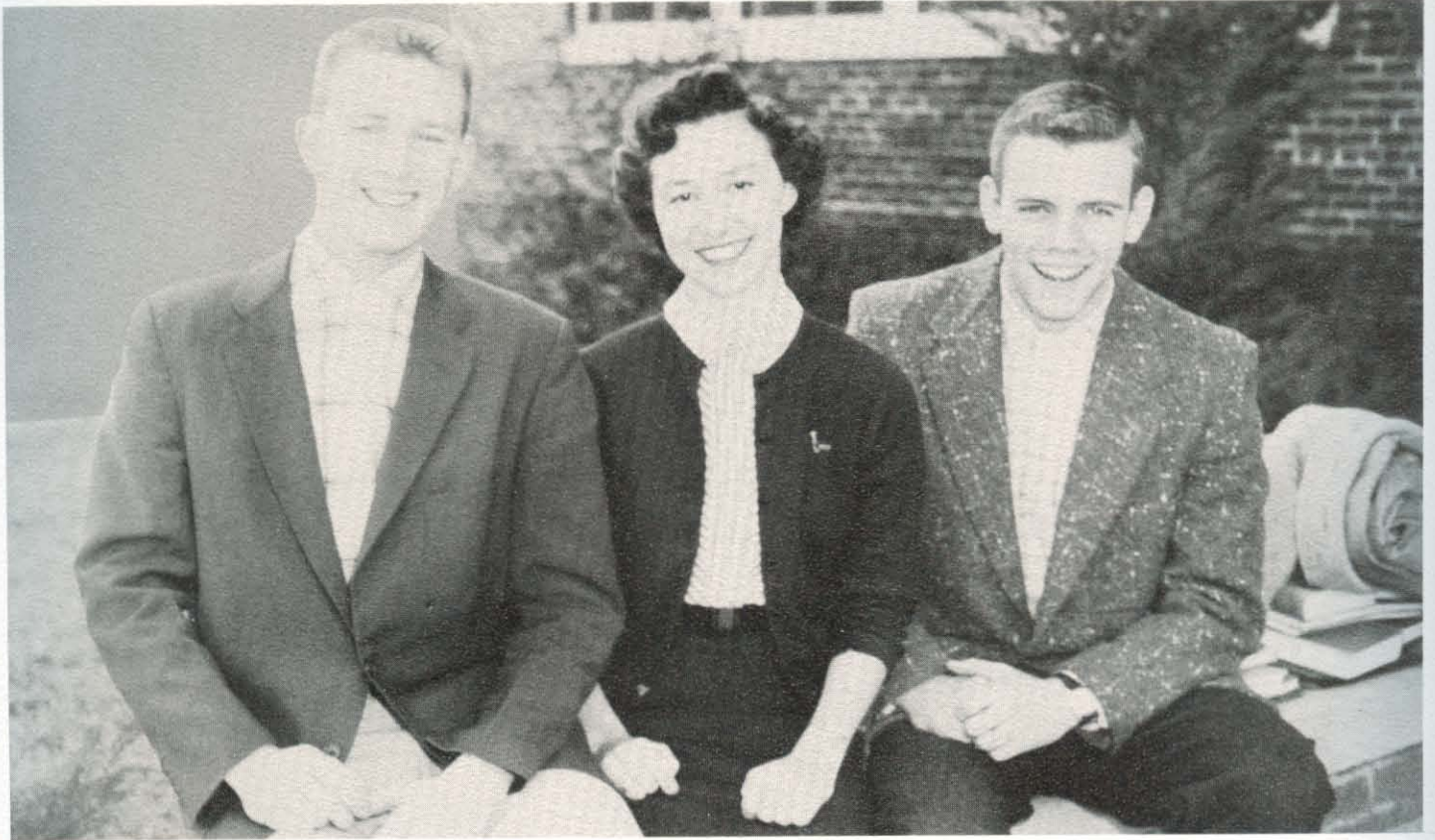

Freshman Class Officers — Weldon Hendrix, President; Bobbie Bunch, Secretary-Treasurer; Jim Borden, Vice-President.



Jack Wood Sears, Sponsor

*W*hat a year to be a freshman! Harding launched into a new building program and once again the campus was to sprout steel beams. Many "green" pledges were tossed into the fish pond and once again Dr. Jack had to rescue the fish.

The year was full of adventure, surprises, enriching experiences, and honor. Who shall ever forget the elections, or more especially the campaigning that went with it?

The class project was the buying of clothes at Christmas for the people at the county farm. About \$85 was spent for different articles of clothing, which were requested by the people.

Spring was the time for gaiety and good times. First came the class costume party in the Emerald Room with group games providing the big laughs for the evening. Then came the always-looked-for spring outing, which was held at Camp Wylde-wood.

All in all the class was always doing big things in a big way promising to match the growth of the campus in fine style.

FRESHMEN

Floriece Adams
Wanda Adair
Carolyn Ainsworth
Sue Akers
Thurman Alexander



Patricia Allen
Harvey Allison
Jacqueline Anguish
Camille Arrington
Joy Arrington



Nancy Atkins
Frances Austin
Mary Elizabeth Baker
Audean Baldwin
Lavora Ballard



Pauline Barnes
Marilyn Beal
Dwight Beavert
Bill Beeson
Carroll Beeson



Jean Bell
Sue Billingsley
Gary Blake
Ruby Nell Bobbitt
Keith Boler



Jerry Borcharding
James Borden
Clyde Bowens
Carol Bowman
C. C. Brewer



John Brooks
Roger Brown
Jim Bryant
Bobbie Bunch
Margie Cannon



FRESHMEN



Melba Carlon
 Ronald Carter
 Joyce Casey
 J. D. Cash
 Rosalie Causbie



Lillian Chesshir
 Allen Childress
 Betty Clark
 Pauline Clark
 Gayle Claunch



Odis Clayton
 Juanita Clift
 William Cloud
 Sandra Collins
 Georgia Ann Combs



Allie Rae Cook
 Robert B. Cook
 Burl Cooper
 James Cooper
 Wayne Cooper



Myrna Costlow
 Baxter Covington
 Ila Verne Crews
 Linda Lou Crews
 Shirley Ann Crocker



Martha Crowell
 Sammie Sue Cullum
 John Davis
 Lynn Davis
 Terry Davis



Bill Dawson
 Ronald Joe Dickenson
 Roger Dinning
 Lucia DuBois
 Mary Beth Duer

FRESHMEN

Jimmy Duncan
 Carroll Dunkin
 Pat Dykes
 Hilda Earls
 Joy Edwards



Thomas Edwards
 Duane Ely
 Gaylon Embrey
 Jacquelin Enochs
 Charles Evans



Tom Evans
 Eddie Falkner
 Lanny Faris
 David Feider
 Elizabeth Fipps



Sara Fontaine
 Jo Ann Fugate
 Phil Futrell
 Barbara Galyan
 Joel Gardner



Frankie Gatlin
 Harvey Gatlin
 Jennie Gentry
 M. B. Gentry
 Nona Glass



Bobby Glover
 Ronald Goemmer
 Barbara Good
 Betty Jo Goodman
 Dot Goodwin



Claudette Grable
 Barbara Grammer
 Robert Gregg
 Janis Griffin
 Willie Griffin

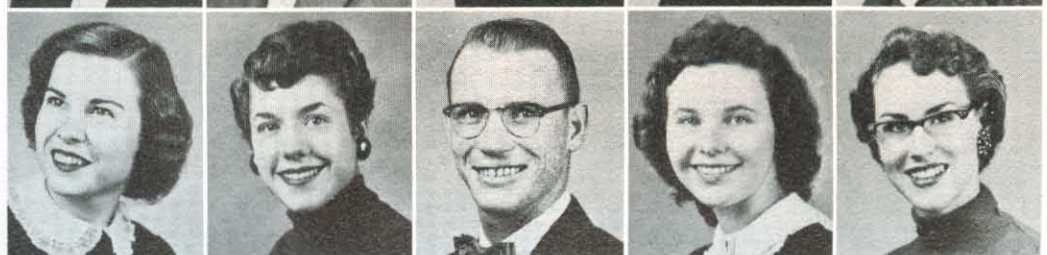

FRESHMEN



Speros Hadjistaurooulos
Christine Holloway
William R. Ham
Mary Hamlett
Betty Haney



Barbara Harris
Lois Harris
Kenneth Harrison
Charles Hawkins
Richard Hawkins



Bobby Hearn
Janiece Helm
Boyce Helms
Don Helms
Weldon Hendrix



Ray Hester
Carolyn Hightower
Joe Hightower
Jim Holleman
Donald Horsman



Thomas Hudson
Bobby Huett
Loreta Huffard
Beth Hufstедler
Conway Hunter



Maggie Jenkins
Martha Ann Jenkins
Camille Jenkins
Sid Jenkins
Joyce Jennings



Ann Johnson
Rosalie Johnson
Wallace Johnson
Doris Sue Jones
Rose Jones

FRESHMEN

Jean Joyce
 Gerald Joyner
 Asako Kakehi
 Glenn Kays
 Doyle Kee



Glenn Kelley
 Charlene Kimbro
 Madge King
 Gil Kirkbride
 Jerry Kirks



Billy Knight
 Nancy Kurz
 Opal Laird
 Gloria Land
 Caryl Landreth



Bartine Lane
 Irene Lawson
 Perry Mason
 Betty Marshall
 Bill Matthews



Joe Maxwell
 James May
 Louise McAlister
 Annette McDougald
 Dot McGinnis



Herman McHan
 Guy McHand
 John McLairt
 Bob McNees
 Glynda Melton



Wanda Melton
 Jackie Messick
 Ann Milam
 Richard Miller
 Jerry Mitchell



FRESHMEN

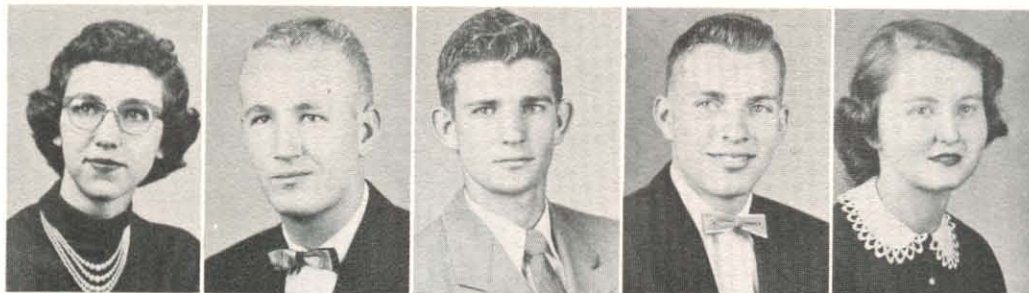

Nancy Carol Mitten
Bill Moore
Jimmie Morphew
Raymond Morris
Vivian Ann Morris



Grace Murphy
Kenneth Nichols
Shelby Jean Overman
Jo Ann Overton
Emmanelle Owens



Janice Pahal
Glenn Parham
Kay Parris
Donald Pate
Kathleen Payne



James Phillips
Sandra Phillips
Pauayiotis Pissalides
Robert Pitre
Paul Plank



Ruby Fern Poe
Kaye Prysock
Dortha Putman
Wanda Rachel
Beth Ragan



Elizabeth Rains
Marilyn Rausch
Charles Reddell
Mary Frances Reese
Edward Ritchie



Mike Rhodes
Paula Ann Rickard
Bobby Roach
Richard Riley
Nina Sue Roberts

FRESHMEN

Peggy Robertson
Sible Lavern Rockett
De Anna Roten
Don Ruckman
Marjia Ruffin



Jack Ryan
Ronald Seal
Gwen Shaw
Marva Jo Shupe
Harley Sisson



David Smith
T. D. Smith
Raymond Snyder
Janet Somervell
Ed Speer



Glen Stapleton
Ella Starling
Benny L. Stephens
Joe Stephens
Delia Beth Stephenson



Rosalie Stills
Paul Sullivan
Inelda Tipton
Marvin Thannisch
Edwin Todd



Marilyn Tollett
Mary Torres
Christine Totty
John Townsdin
Buford Tucker



Mary Turman
Travis Turman
Rose Turner
Sallie Turner
Nadine Tyler



FRESHMEN



Lucille Vann
John Vanwinkle
Jonnie Vaughn
Mary Ann Vaughn
Charles Vogler



Arthur Voyles
Bernard Waites
Jane Waller
Nelda Jean Walter
Enoch Ware



Thomas Watson
Billie Weeden
James Welch
Jerry Westbrook
Douglas White

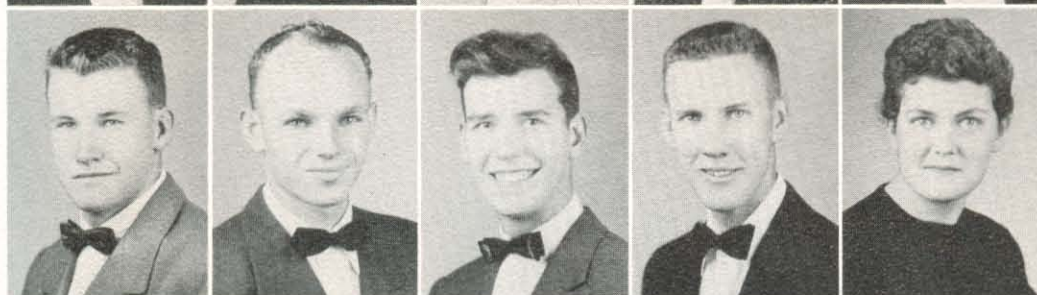

Jimmy Whitehead
Jim Whitfield
Hugh Wilkins
Billy Williams
Barbara Wilson



John Wilson
Marsha Wilson
James Winfrey
Lee Winters
Tommy Wofford



Doyle Wood
Frances Wooten
Donald Wornock
Patsy Yarbrough
Jane Aaron



Jo Ann Fortner
Joan Gurganus
Chun Kil Lim
Robert McKee
Carol Robertson

FRESHMEN

Dennise Taylor
 Verlon Till
 Bob Whetsell
 Clint White
 Billy Wright

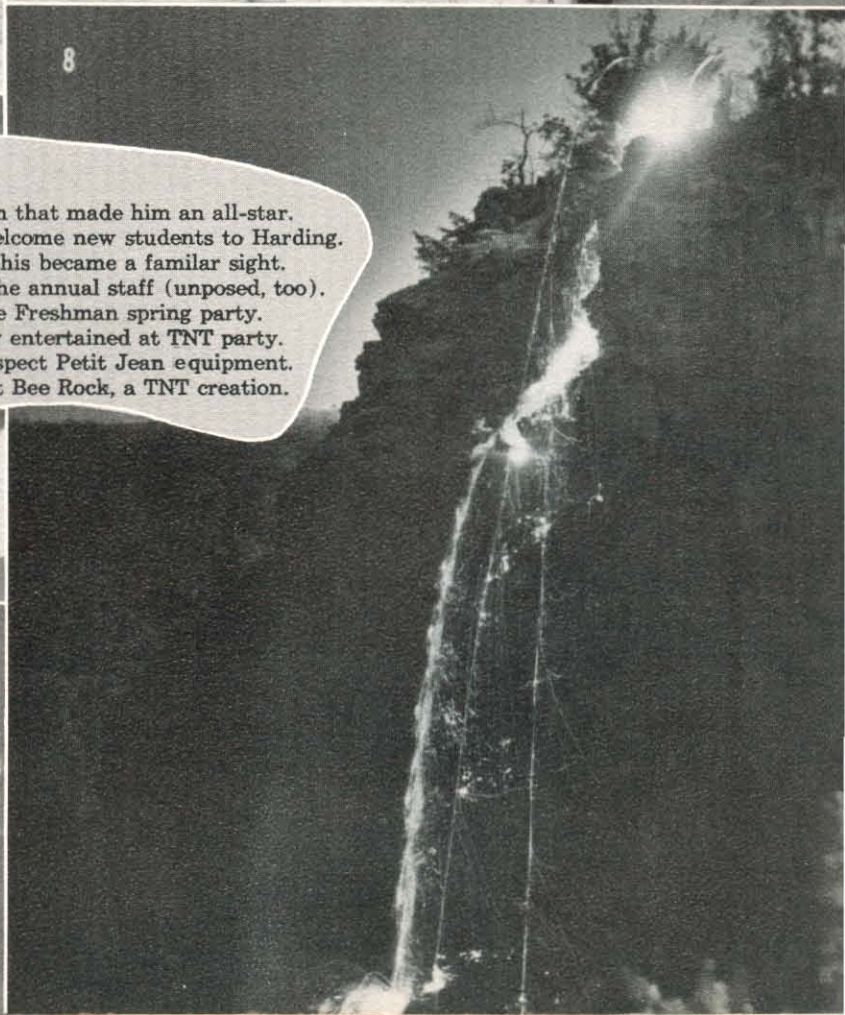
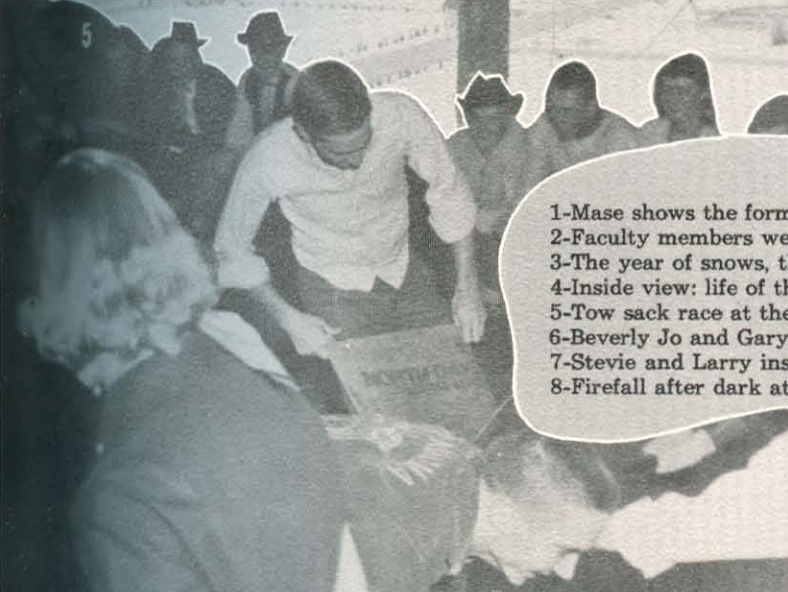

1-Mase shows the form that made him an all-star.
 2-Faculty members welcome new students to Harding.
 3-The year of snows, this became a familiar sight.
 4-Inside view: life of the annual staff (unposed, too).
 5-Tow sack race at the Freshman spring party.
 6-Beverly Jo and Gary entertained at TNT party.
 7-Stevie and Larry inspect Petit Jean equipment.
 8-Firefall after dark at Bee Rock, a TNT creation.



Personalities

These are the
students
chosen as
Harding personalities
for 1956.
They were selected
for
their friendly
smile, warm greeting,
Christian
character, and all
the other
"little" things that
make
them outstanding on
our campus.





Petit Jean Queen
Claudean "Andee" King

nominee of the
ALPHA PHI KAPPA

Petit Jean Queen Attendants

Patsy Craig

nominee of the
LAMBDA SIGMA



Lora Ann Oliver

nominee of the
MOHICAN



May Queen Attendants

Mary Hill

nominee of the
JU GO JU



Mary Anne Powell

nominee of the
OMEGA PHI



May Queen
Margaret Buchanan

nominee of the
LAS COMPANERAS

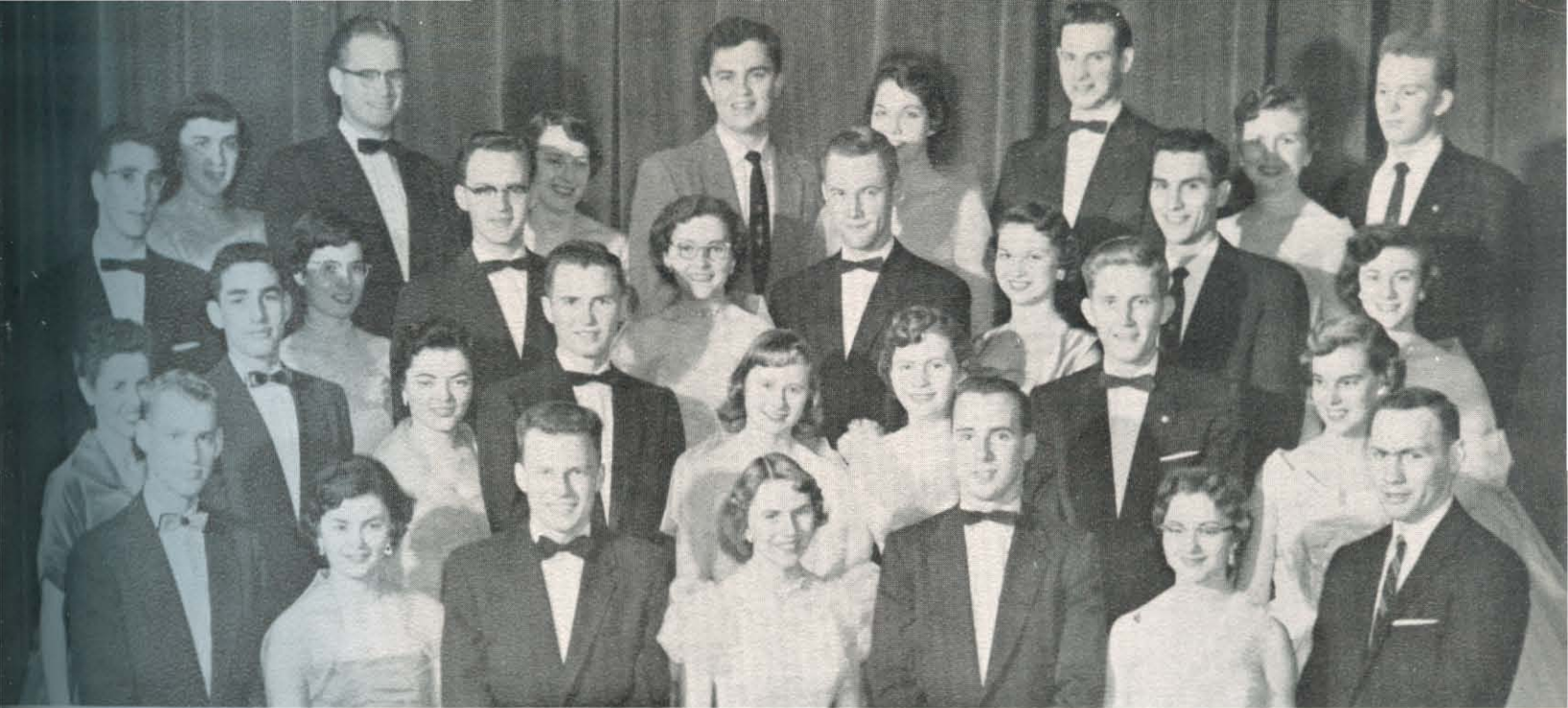

May Court — ROW ONE: T. Pippen, S. Fort, S. Shewmaker, W. Gwin, D. Hayes, M. McGinnis, B. Comer. ROW TWO: J. Seay, R. Kersh, R. Anderson, J. Seagraves, R. Simmons, M. Davis, B. Hogins, S. Bryant. ROW THREE: S. Schwartz, Z. McAlister, W. Hatcher, D. Jones, R. Coble, J. Dalton, H. Stewart, C. Hutt. ROW FOUR: C. Kiel, H. Alexander, D. Stokes, J. Williams, B. West, C. Grubbs, T. Watson, W. Hendrix.

Highlighting the spring season on campus is the traditional May Fete, sponsored by the Ju Go Ju club as their annual project. Excitement and suspense run high as the crowd anxiously awaits the entrance of the May Queen and her court. The royal court is composed of representatives of each of the social clubs in college and in high school.

The queen and her two attendants are chosen by the entire student body in an election held earlier in the school year.

Concluding the coronation ceremony is the winding of the May Pole. This year saw the return

of a second pole, which increased the number of winders to forty-eight. Adding sparkle and gaiety to the event were the court jesters.

Planning and preparations were begun months before by '56 director Jackie King. The graceful May Pole winders present quite a different picture during the early morning hours of the month preceding the festivities as they go through their daily "rain dance" practice. The prevailing costume for this portion of the activity is blue jeans, coveralls and coats featured around half open eyes and rolled up hair.

May Queen Nominees — Patsy Prevett, Patsy Smith, Betty Floyd, Mary Ann Powell, Iva Lou Langdon, Margaret Chafin, Carolyn Hutt, Mary Hill, Beverly Snow, Peggy McLemore, Doris Wakham, Jean Dalton, Margaret Buchanan.



Who's Who Honors-Recognition Of Achievement

Twelve seniors and one junior were selected for one of the most highly prized awards given college students — that of receiving a place in the annual publication, *Who's Who Among Students in American Universities and Colleges*. These thirteen were selected by the faculty from a list submitted by the Student Council. Scholastic achievement, leadership, character and extracurricular activity participation served as the basis for selection.



Klaus Goebbels



Margaret Buchanan



George Kieffer



Jane Claxton

KLAUS GOEBBELS, came to the Harding campus from Germany; he was another who rated high in his scholastic achievements.

MARGARET BUCHANAN, her quiet but sparkling manner made each meal in the cafeteria a little more pleasant for every student she served.

GEORGE KIEFFER, seen in many phases of campus life, from shaving cream fights to extensive club work, he still found time to become engaged.

JANE CLAXTON, a "go-getter" of the first order; her achievements as a campus leader speak well for her Christian character.

JOE LEWIS, his outstanding musical ability made him a valuable asset to the Harding Music Department and other campus activities.



Joe Lewis



Peggy Futrell





Jack McNutt



Jacqueline King



Jerry Perrin



Louise Shults



Dick Richardson



Winfred Wright
Ramona Thompson



JACK McNUTT, "an old married man" who set an outstanding scholastic record at Harding and was known for his dependability and integrity.

JACQUELINE KING, always giving her best to the task at hand she directed the '56 May Fete and was an active P J staff worker.

JERRY PERRIN, an outstanding sports figure on campus, and an invaluable member of the Harding A Cappella Chorus and men's quartette.

PEGGY FUTRELL, a campus beauty and a favorite of students, faculty, and the pupils with whom she worked as a practice teacher.

LOUISE SCHULTS, was an efficient secretary to Dr. Mattox; her scholastic ability was an inspiration to her teachers and her classmates.

DICK RICHARDSON, "The Senator," was known on campus for his sense of humor as exhibited in his weekly column, "Rambling with Richard."

RAMONA THOMPSON, her lovable manner made her a popular figure on the Harding stage and in her campus associations.

WINFRED WRIGHT, as a leader in campus activities "Wimpy" could not be excelled; his devotion to God and to Harding were an inspiration.

These Are Our



FRESHMEN

Delia Beth Stephenson

Weldon Hendrix

SOPHOMORES

Patsy Parker

Bill Floyd



Favorites

SENIORS

Jane Claxton

Pete Ward



JUNIORS

Nina Harvey

Stan Schwartz



Jo Ann Holton

Best All Around

Winfred Wright

These Were Known For Scholastic Achievement



Alpha Honor Society — ROW ONE: Norman Dykes, Larry Horne, Bob Holloway, Jack McNutt, J. D. Ewing, Neale Pryor. ROW TWO: Klaus Goebbels, Stanley Schwartz, Louise Shults, Faye Paxson, Charles Pittman. NOT PICTURED: Ronald Bever.

In the spring of 1936 Dr. R. R. Coons, former Chairman of the Department of Chemistry, was instrumental in the establishment of the ALPHA HONOR SOCIETY on the Harding campus. This organization has as its aim the encouragement and recognition of scholarship among students.

Membership is open only to members of the junior or senior class. Juniors must have completed

80 semester hours with a scholarship index of 3.7 and a senior must have completed 112 hours with a level of 3.5. The six members elected to membership this spring brought the total membership to 128.

Each year the society presents a medal at Commencement to the senior with the highest four-year scholastic record.

Honor Students

Annelle Northcut

Jack McNutt

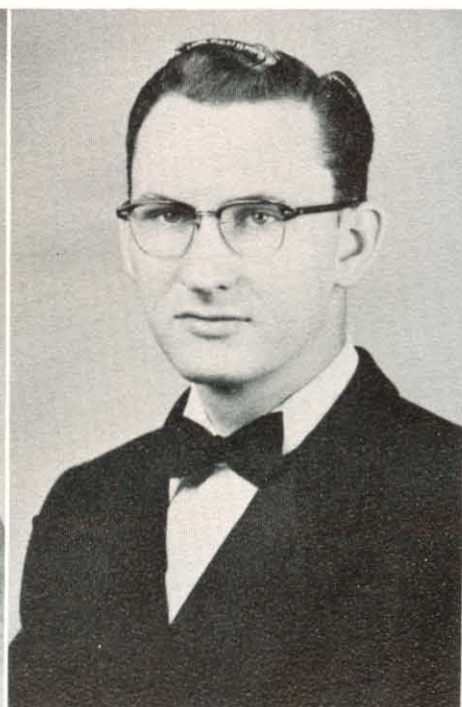

Clubs

The introduction to
our individual
social clubs
is
through pledging.
It's fun and enlightening,
but
the best part
comes with
the development of
cooperation, love, and
closeness of
friendships which foster
our
Christian ideals.

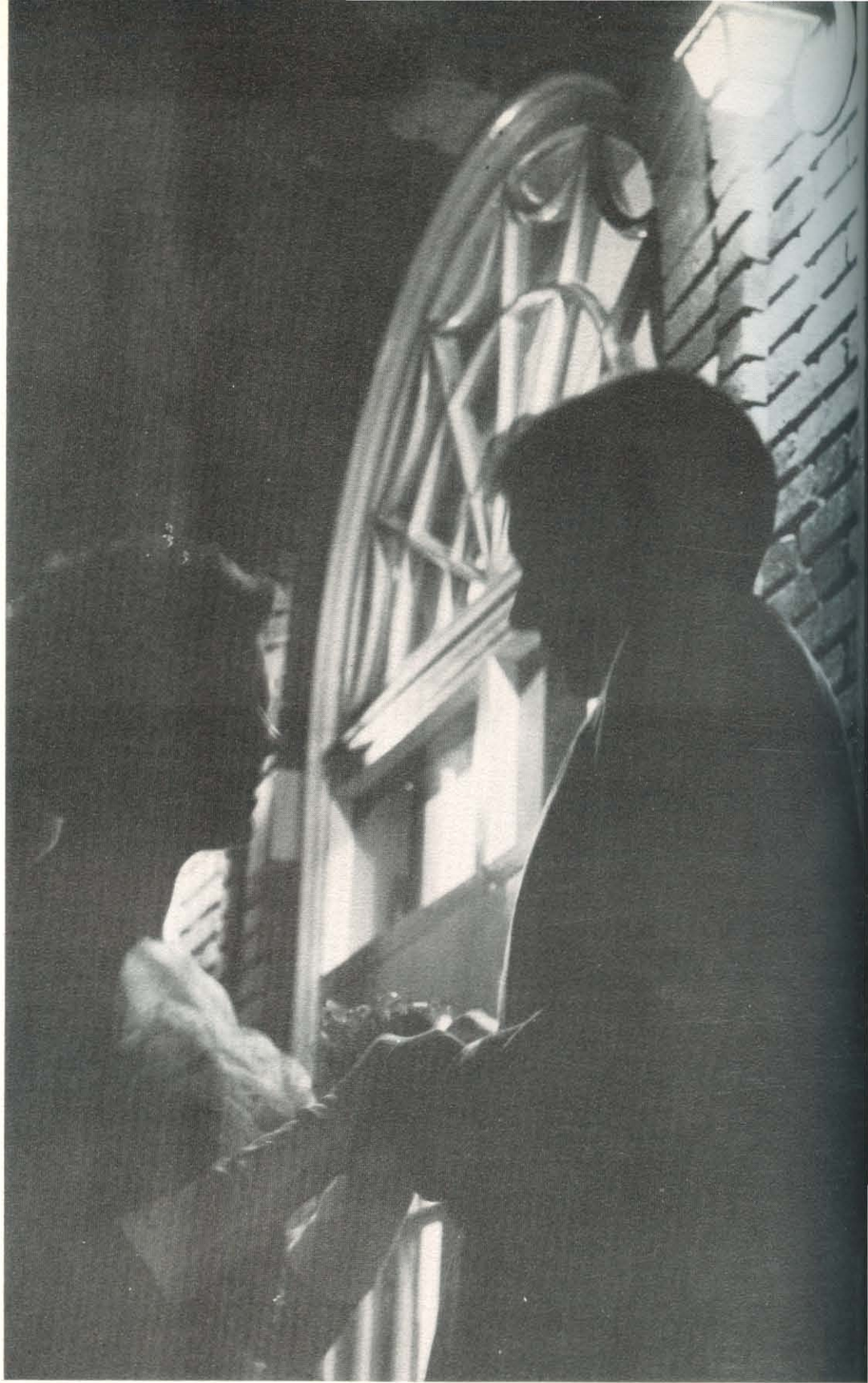



Delta Chi Omega — ROW ONE: Cathy Sample, Loreta Huffard, Grace Murphy, Doris Sue Jones, Lauralie Dale, Sheila Fipps, Mrs. Ken Davis. ROW TWO: Della Stokes, Frances Parker, Joy Arrington, Vivian Morris, Carol Bowman, Margaret Chafin, Betty Marshall. ROW THREE: Ardyth Johnson, Kay Prysock, Marilyn Beal, Lavora Ballard, Norma Jackson, Barbara Galyan, Evelyn Lawrence, Andee King.

The Delta Chi Omegas have had a very busy year starting with their impressive initiation which was held in the Emerald Room. The initiation featured the new club song written by Andee King and set to music by Prof. Kenneth Davis. On November 15 the girls had a dinner at the Rendezvous celebrating the club's eighth birthday. The club had its

formal banquet on December 13 at the Mayfair Hotel using the theme "An Old Fashioned Christmas." The club's spring outing took place April 23 at Camp Tahkodah. The club's project for this year was to place two large clocks in the dining hall and a bulletin board in the hall for Mrs. Hart's notices to workers.

Delta Chi Varmints play high and mightily.

Delta Chis Have A Christmas Banquet



<i>Fall</i>		<i>Spring</i>
Andee King	President	Andee King
Frances Parker	Vice-President	Maggie Chafin
Della Stokes	Secretary	Evelyn Lawrence
Lauralie Dale	Treasurer	Doris Sue Jones
Cathy Sample	Historian-Reporter	Betty Marshall
Mrs. Kenneth Davis		Sponsor



Helping Hands For A Foreign Student



Ronald Coble *President*
 Dick Richardson *Vice-President*
 Pete Ward *Secretary-Treasurer*
 John Ingalls *Scribe*
 Mr. Charles Pitner *Sponsor*

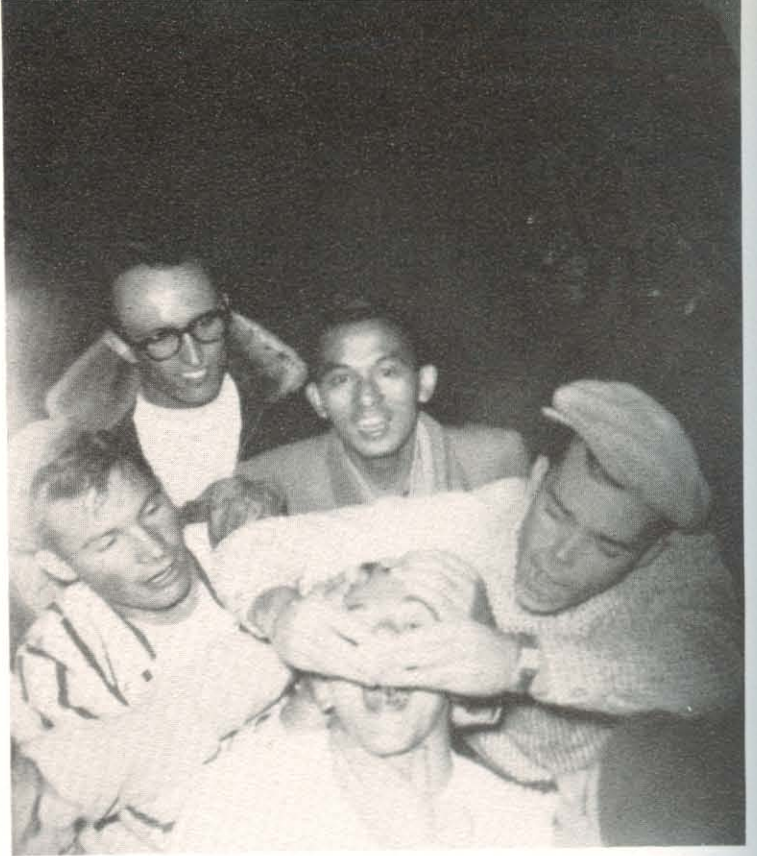

Members give refreshments to pledges.

The Alpha Phis began their busy year with a stag outing near Bee Rock. It was this night that Andee King was chosen to be their club queen. Following this, they put their heads together to make plans for a busy week for their seven lowly pledges. The week was concluded with a wonderful supper at the home of their club sponsor, Mr. Charles Pitner,

and the final initiation at Red Bluff. The club went to the Mayfair on February 11 for an evening "Under the Big Top." After enjoying a year of fun they worked together in helping bring Sin Ho Kim to Harding from North Korea. The year was climaxed with their spring outing at Petit Jean and their club breakfast at the home of Mr. Pitner.



Alpha Phi Kappa — ROW ONE: Ed Rockwell, Chun Han, George Yue, Dave Feider, Dick Richardson, Bob Scott. ROW TWO: James Smith, Larry Stone, Jerry Campbell, Jerry Mitchell, Jim Borden, Louis Eckstein. ROW THREE: Charles Pitner, Merlin Ward, John Ingalls, Pete Ward, Joel Gardner, Ron Coble. NOT PICTURED: Owen Olbricht, Carroll Voights, Bill Williams, Jim Gilfilen.

The Gatas Send A Camper To Shiloh



<i>Fall</i>		<i>Spring</i>
Martha Tucker	President	Roselyn Shappley
Margaret Hardy	Vice-President	Carolyn Hutt
Roselyn Shappley	Secretary	Mary Duer
Carroll Pearson	Treasurer	Jackie Anguish
Jackie Jones	Reporter	Pat Allen
Joanne Hartman	Songleader	Lucia DuBois
Mrs. Eddie Baggett		Sponsor

Something burning? No one seems to care.

A formal initiation at the home of Mrs. Eddie Baggett officially opened the Gata door to twelve pledges. During pledge, these lucky twelve carried the name of "Muds" along with their other advantages. These new ones cooperated to present the beautiful "Frosted Gardens" formal banquet at the Rendezvous on February 4. May 7 was the red-letter day

for the Gata spring outing to Blanchard Springs. Other of the year's activities included a gay Christmas party at the home of member Nita Grey, and a cook out for the old members at the sponsor's home. This year's Gata project was the responsibility of sending a boy or girl for two weeks to Camp Shiloh in Mendham, New Jersey.



GATA — ROW ONE: Glynda Melton, Sue Carruth, Margaret Hardy, Jackie Jones, Yvonne Niceswanger, Mary Duer, Mrs. Eddie Baggett. ROW TWO: Carolyn Hutt, Nita Grey, Shirley Crocker, Marjia Ruffin, Lucia DuBois, Martha Tucker, Jayne VanWey. ROW THREE: Madge King, Sue Akers, Ann Milam, Roselyn Shappley, Carroll Leah Pearson, Joanne Hartman, Pat Allen, Jackie Anguish. NOT PICTURED: Byrdie DeVane, Barbara Grammer.



Dr. Baker is guest speaker at the Cavalier banquet.

As a result of pledge week, the Cavaliers increased their membership by five. An informal initiation held at Bee Rock paved the way for their entrance into the club. February 10 was the date for their informal banquet at the Mayfair Hotel. Dr. Richard C. Baker was the speaker. Along came May, and the Cavaliers and their dates took off to

They Sponsor A Loan Fund For Deserving Students



Russell Mertens	<i>President</i>
Bill Sights	<i>Vice-President</i>
Don Martin	<i>Secretary-Treasurer</i>
Dr. Richard F. Staar	<i>Sponsor</i>

Petit Jean State Park for the annual spring outing. The Cavalier Club project for 1956 again was to increase the club Loan Fund. The Cavalier Club Loan Fund is especially provided for the benefit of worthy students who need financial help. Miss Margie McGinnis was selected as Club Queen, and nominee for Petit Jean Queen.



Cavalier — ROW ONE: Marjorie McGinnis. ROW TWO: Bill Sights, Charles Vogler, Donald Wornock, Kenneth Harrison, Russ Mertens, Ken Sights, James Welch.



HHH — ROW ONE: Camille Arrington, Shirley Gentry, Annette McDougald, Kay Wilson. ROW TWO: Paula Rickard, Eula Holloway, De Anna Roten, Zerita McAlister, Billy Weeden. ROW THREE: Virginia Dykes, Shelby Bryant, Peggy McLemore, Mrs. James Burrow, Pauline Barnes, Wanda Diestelkamp.

Fourteen new students proudly wore three little H's on their heads during pledge week. Following the "trial period," they were officially made "Harding Husband Hunters" at a formal initiation in the home of sponsor Mrs. James Burrow. For their formal banquet, using the theme "The Sand and the Sea," the H Club members put on one of the most

unusual and beautiful banquets of the season. January 20 was the date, and the Terrace Room at the Mayfair the site for the gay event. April 23 took members and their dates off to Camp Tahkodah for their spring outing. The year's activities were highlighted by several parties and bunking parties. Club project sent Bibles to a foreign mission field.

The pledges solemnly join the ranks.

Members Plan Banquets, Projects, And Outings



<i>Fall</i>		<i>Spring</i>
Virginia Dykes	President	Kay Wilson
Rosemary Crumbliss ..	Vice-President ..	Eula Holloway
Zerita McAlister ..	Secretary-Treasurer ..	Shelby Bryant
Wanda Diestelkamp ..	Reporter ..	Wanda Diestelkamp
Mrs. James Burrow		Sponsor

A Banquet Setting On Basin Street



<i>Fall</i>		<i>Spring</i>
Jerry Martin	<i>President</i>	Glenn Organ
Burl Hogins	<i>Vice-President</i>	Clarence DePew
Joe Darrah	<i>Secretary-Treasurer</i>	Lanny Faris
Glenn Organ	<i>Parliamentarian</i>	Don Pate
Harold Sisco		<i>Reporter</i>
Jim Atteberry		<i>Sponsor</i>



Delta Iota's "talking things over" in a member's room.

See those new coat racks in the dining hall? They were provided by the Delta Iotas! This was the 1955-56 project for the club. Other activities included a banquet on "Basin Street in New Orleans" with a theme of "Blue Mirage." The Blue Beats and the Tears provided the entertainment and inactive sponsor Dr. J. D. Bales was the featured speaker.

Came April, and the D. I.'s migrated for one day for their annual spring outing to Petit Jean State Park to get away from it all for a while. Other activities during the year included stag outings to Bee Rock. Hot dogs and cold drinks always constituted the menu. You can always tell a D. I. by his bright maroon jacket.



Delta Iota — ROW ONE: Ron Carter, Ray Hester, Ramona Thompson, Lanny Faris, Clarence DePew. ROW TWO: Gerald Tenney, Homer Wright, Donald Pate, Burl Hogins, Glaman Hughes, Jerry Martin, Wayne Cooper. ROW THREE: Wallace Randle, Joe Darrah, Frank Randle, Richard Gee, Dan Dahlgren, Glen Organ, Jack McNutt, Jim Atteberry. NOT PICTURED: Harold Sisco, Ozy Murphey, Bill Morgan, Jerry Westbrook.

The Ju Go Jus Always Hope For A Sunny May 1st



Fall

Margaret Austin
 Janis Redwine
 Marilyn Garrett
 Janice Magee
 Mary Hill
 Mrs. Cecil Beck

Spring

Jacqueline King
 Vice-President
 Secretary-Treasurer
 Reporter-Historian
 Songleader
 Sponsor



For over 20 years the May Fete has been the Ju Go Ju project.

A "Garden of Roses" set the stage for the "Jugs" banquet at the Mayfair Hotel's Terrace Room on February 18. Decorations featured all the aspects of a rose garden, and the entertainment featured pianist Bobby Scott Fuller from Hendrix College. Camp Tahkodah was the spot, and May 7 the date for the spring outing. 1956 marks the 29th year for the Ju

Go Ju's existence. This year also brought ten new pledges into the ranks. Activities included bunking parties in the dorm and in town, club meetings in Armstrong at sponsor Mrs. Cecil Beck's apartment, and the annual alumni tea during graduation. This year's projects included food to a needy family at Christmas and the May Fete.



Ju Go Ju — ROW ONE: Sue Cullum, Nancy Lacy, Charlene Kimbro, Beth Ragan, Nina Harvey, Janis Redwine, Sandra Phillips. ROW TWO: Esther Ramsey, Jackie King, Marilyn Thompson, Nancy Kurz, Joy Edwards, Jane Claxton. ROW THREE: Marilyn Garrett, Jeanne Bankston, Margaret Austin, Betty Leopard, Janis Magee, Mary Hill, Wanda Rachel. NOT PICTURED: Anita Hart, Caryl Landreth, Mrs. Cecil Beck, Tanya Watson.



Wonder what these Frater Sodalis are talking about ?

The nineteen Frater pledges were ushered into the club both formally and informally. The informal "party" really made the neophytes feel "wanted" — raw eggs, free shaves, and lots of cute games! The formal initiation proved to be a highlight of the year. The idea of a chain was used to impress each newcomer that the Fraters are only as

Fraters Have An Impressive Formal Initiation



<i>Fall</i>		<i>Spring</i>
Bill Hampton <i>President</i> Bill Hampton
Mike Moore <i>Vice-President</i> Stan Shewmaker
Benton Allen <i>Secretary</i> Benton Allen
Carl Russell <i>Treasurer</i> Carl Russell
Ottis Hilburn <i>Reporter-Historian</i> Ray Morris
Andy T. Ritchie <i>Sponsor</i>

strong as their weakest member. Their banquet took members and their dates to "A Presidential Ball" at the Mayfair on February 18. Speaker was club sponsor Andy T. Ritchie. Getting the "outing urge" the Fraters spent the day of May 15 on Petit Jean Mountain. The 1955-56 project was to help Searcy citizens when they were in need of clothes or food.



Frater Sodalis — ROW ONE: Ed Ritchie, Don Sauter, Benny Stevens, Jo Ann Holton, Doyle Border, Gaylon Embry, Ted Morris, Andy Ritchie. ROW TWO: Benton Allen, Mike Moore, Bernie Schrable, Bobby Huett, Don Horseman, Jimmy Dickson. ROW THREE: Bernard Schrable, J. B. McGinnis, Dale Combs, Robert Han, Richard Riley, Ray Morris, Roger Todd. ROW FOUR: Pete Gurganus, Nellis Williams, Boo Waites, Darrell Skiner, Joe Stevens, Lynn Davis, Bill Hampton, David Wayne, Ottis Hilburn.



Tri Kappa — ROW ONE: Flora Rutherford, Ileta Buchanan, Carolyn Hightower, Gail Claunch, Juanita Clift, Patsy Prevett, Mary Etta Grady. ROW TWO: Norma Carpenter, Bonnie Cates, Joyce Jennings, Nancy Mitten, Delores Hickenbottom, Lois Coburn, Mary Hamlet, Glenda Calvert. ROW THREE: Rosalie Causbie, Mary Ellen Fletcher, Joyce Casey, Mary Turman, Annette Hendrix, Janis Lyles, Helen Rice.

Some of the eleven Tri Kappa pledges seemed to think that the "Gopher Girl Song" was amusing, but after a week of obeying pledgemasters, they changed their minds. January 6 was the bright spot on the calendar for the banquet, highlighted by falling decorations. Using the theme of "Never, Never Land," the banquet featured Dr. Richard F. Star

as speaker. The Tri Kappas celebrated their eighth birthday with an Italian supper at the Ganus home. Sponsor Mary Etta Grady's apartment was the scene of the first club bunking party. Another bunking party was enjoyed at the home of member Mary Ellen Fletcher. Tri Kappas and dates "got away from it all" on their spring outing on May 14.

Aren't you glad they took us in!

They Brought Fame To The "Gopher Girls"



<i>Fall</i>		<i>Spring</i>
Janis Lyles	<i>President</i>	Flora Rutherford
Flora Rutherford	<i>Vice-President</i>	Patsy Prevett
Annette Hendrix	<i>Secretary</i>	Janis Lyles
Bonnie Cates	<i>Treasurer</i>	Annette Hendrix
Betty Weldon	<i>Reporter</i>	Jo Ann Seay
Carol Russell	<i>Songleader</i>	Ileta Buchanan
Mary Etta Grady		<i>Sponsor</i>



Bee Rock, Camp Wyldwood Are Initiation Scenes



Max Bates	<i>President</i>
Eugene Byrd	<i>Vice-President</i>
Louis Stephens	<i>Secretary</i>
J. W. Collins	<i>Treasurer</i>
Kenneth Davis, Jr.	<i>Sponsor</i>



The Davises showed the Galaxies how to pose for portraits.

"A Bird In A Gilded Cage" was the theme for the Galaxy annual formal banquet. A large gilded bird cage was the center of the decorations. The spring outing was held April 23 at Blanchard Springs. The first stag outing of the year was on September 25 at Camp Wyldewood. The night was spent playing Rook and Monopoly, and as usual

sponsor Ken Davis outplayed everybody. A midnight snack consisted of hot dogs, homemade ice cream and cake, and for breakfast Bob Nichols served his famous hot cakes and bacon. Other activities included parties at the Davis home and hanging a large Christmas card in the Student Center. Project consisted of adding to the Galaxy Fund.



Galaxy — ROW ONE: Cloyce Odom, Robert Lee Williams, Richard England, Claudette Harris, Leo Powers, Jim Whitfield, Louis Stevens, ROW TWO: Eugene Ouzts, Eugene Byrd, J. W. Collins, Charles Harris, Bill Craddock, Wallace Johnson, Jim Hughes. ROW THREE: Billy Wright, John Hall, Max Bates, Paul Grubbs, Charles Grubbs, Jack Ryan, Dick Miller, Jay Culpepper, Keith Stotts.

Winter Wonderland Of Snowflakes For L. C. Banquet



<i>Fall</i>		<i>Spring</i>
Edna Walston	<i>President</i>	Alice Degenhart
Cleone Kiel	<i>Vice-President</i>	Edna Walston
Gloria Shewmaker ..	<i>Secretary-Treasurer</i> ..	Ann Combs
Louise Shultz	<i>Reporter</i>	Ruby Nell Bobbitt
Alice Degenhart	<i>Historian</i>	Gloria Shewmaker
Mrs. M. L. Lawson		<i>Sponsor</i>

L. C. Project pays off for the Seniors.

Know where the big senior class composite picture in the Science Hall comes from every year? That is the Las Companeras' annual project. The group was enlarged this year by fifteen new members. These new ones were initiated by a formal initiation in the home of sponsor Mrs. M. L. Lawson. "Winter Enchantment" set the scene for the L. C.'s

winter banquet on January 14. Highlight of the evening was the campusology exam given to the dates. When April 30 rolled around, members and their dates spent the day at Petit Jean State Park enjoying their spring outing. Old members got in a bunking party before pledge week, and after pledge week, everybody enjoyed the big hamburger supper



Las Companeras — ROW ONE: Rosalie Stills, Pat Hanson, Ruby Nell Bobbitt, Claudette Grable, Gloria Shewmaker, Janis Pahal, Mrs. M. L. Lawson. ROW TWO: Barbara Harris, Emmanelle Owens, Georgia Ann Combs, Bonnie Cowen, Edna Walston, Jo Ann Price, Margaret Buchanan. ROW THREE: Dixie Donnell, Nina Roberts, Alice Degenhart, Irene Lawson, Janis Vogler, Jo Ann Holton, Louise Shults, Cleone Kiel. NOT PICTURED: Marilyn Riemer, Bartine Lane.

Koinonia Club Celebrates 20th Anniversary



Dudley Spears	<i>President</i>
Byron Futrell	<i>Vice-President</i>
Mason Andres	<i>Secretary-Treasurer</i>
Warren Snyder	<i>Bulldog</i>
Richard Walker	<i>Sponsor</i>



Eight Koinonias and Frances Ann, their sweetheart.

For the Koinonias, 1956 has been a red-letter year. It marked their Twentieth Anniversary. The club members and their dates celebrated the event at the club's banquet held at the Rendezvous on February 11. The theme was "Stupid Prints" and the highlight of the evening was the presentation of the traditional "sweetheart sweater" to Miss Frances

Gould. Nine pledges were initiated informally at the airport at the beginning of the school year. Their annual spring outing took them to Pocahontas where Byron was host to the members and their dates at his cabin on the lake. Among the talented of the group were George Oliver and Dudley Spears who added their abilities to the popular Blue Beats.



Koinonia — ROW ONE: Glenn Kelley, Byron Futrell, Phil Futrell, Larry Waters, Ray Bedford, Richard Walker. ROW TWO: Harvey Peebles, Jim Gainey, Bud Comer, Quinn Waters, Warren Snyder, Charles Hare, Paul Sullivan. ROW THREE: Dale Allison, Tom Brown, Mason Andres, Dudley Spears, Bill Stafford, Jim Holleman, George Oliver.



MEA — ROW ONE: June Shurbet, Shirley Williams, Dorothy Hall, Carolyn Ainsworth, Grace Ann Gilfilen, Martha Crowell. ROW TWO: Mary Ann Vaughn, Myrna Costlow, Johnnie Vaughn, Shirleen Austin, Shelby Overman. ROW THREE: Barbara Ethridge, Zena Street, Louise McAlister, Johnice Young, Patricia Young, Annie Berry. NOT PICTURED: Jean Dalton, Martha Jenkins, Ruby Coffey, Jane Waller, Mrs. Jim Atteberry, Glenda Moore.

For their 1956 formal banquet, a magic carpet whisked all the MEA's and their lucky dates right off to Hawaii. This was only one of a series of interesting events crowding the calendar for the 1955-56 school year. It all got off to a good start with pledge week. MEA's were fortunate to have twelve pledges to perform for them during the hectic

week. The pledges became "real" members after both a formal and informal initiation. The club stages its spring outing on May 14, at Petit Jean State Park. During Christmas time, the home of sponsor, Mrs. Jim Atteberry, was the scene of a gay party. All in all the MEA's can be said to have had a highly successful year!

MEA's discuss club activities in the student center.

MEAs Have Hawaiian Theme For Banquet



<i>Fall</i>		<i>Spring</i>
Dorothy Hall <i>President</i> Johnnie Vaughn
June Shurbet <i>Vice-President</i> Barbara Ethridge
Barbara Ethridge <i>Secretary</i> Mary Ann Vaughn
Zena Street <i>Treasurer</i> Shelby Overman
Pat Young <i>Reporter</i> Grace Ann Gilfilen
Jean Dalton <i>Historian</i>
Mrs. Jim Atteberry <i>Sponsor</i>



A Unique Idea, Pledge Date Auctions



Jay Byerley	<i>President</i>
Dennie Hall	<i>Vice-President</i>
Edsel Hughes	<i>Secretary</i>
Darrell Alexander	<i>Treasurer</i>
Dr. W. K. Summitt	<i>Sponsor</i>



Harding newcomer, Bro. Teel, is speaker at the banquet.

“One cent, two cents, and who will bid three?” This was the cry of the Lambda Sigma pledge-masters as they auctioned off their eighteen lowly pledges in front of the cafeteria one evening during pledge week. With the largest membership in the history of the club, the Lambda Sigmas soon settled down enough to carry out two worthy projects;

one was buying clothing for the residents of the County Farm, and the other was helping support Ibaraki Christian College. A banquet was enjoyed on December 8 at the Rendezvous Cafe. The spring outing was held on April 30 at Petit Jean State Park. Along with these activities, frequent stag outings provided a happy and eventful year for the club.



Lambda Sigma — ROW ONE: Jerry Hogan, Bob Petty, Charlie Weeks, Dennie Hall, Patsy Craig, Carroll Beeson, Bill Diles, Virgil Weare, Bill Beeson. ROW TWO: John White, Jack Meredith, John Andrews, Charles Hawkins, Earl Moss, Bill Shupe, Joe Segraves. ROW THREE: Thomas Edwards, Charles Pittman, Darrell Alexander, Roger Denning, Lyndal York, Bill Dismuke, Howard Flippin, Ed Speer. ROW FOUR: James May, Bob Keith, Jay Byerley, Edsel Hughes, Bill Floyd. NOT PICTURED: Dr. W. K. Summitt.

Oege Projects Render Service To Others



Banquet work includes even baby sitting!



- | | |
|------------------------|-----------------------|
| Doris Wakham | <i>President</i> |
| Sue Paxson | <i>Vice-President</i> |
| Frances Gould | <i>Secretary</i> |
| Margaret Holton | <i>Treasurer</i> |
| Freddie Rogers | <i>Historian</i> |
| Ann Bettis | <i>Reporter</i> |
| Mrs. Lott Tucker | <i>Sponsor</i> |

The Oeges couldn't have asked for better cooperation from Mother Nature on the night of their banquet. Their theme was "Snow Flake Fantasy," and what do you think! There was snow on the ground to fit the occasion! Cooperating with old members on the planning were eleven new members. But the neophytes got right into the swing of

things after a semi-formal initiation at the home of sponsor, Mrs. Lott Tucker. Activities during the year spotlighted a Christmas party in the Tucker home and a Valentine party. The last of April took the Oeges to Blanchard Springs for their spring outing. Their project was a \$25 contribution to the Tipton Orphans Home.



OEGE — ROW ONE: Margaret Holton, Marilyn Fields, Frances Gould, Gail Shoptaw, Doris Wakham, Mrs. Lott Tucker. ROW TWO: Janet Somervell, Lulu Harris, Peggy Farris, Ann Bettis, Rose Jones, Doris Lee Jones, Kyoko Yamada, Sue Paxson, ROW THREE: Loretta Goyne, Myrna French, Kay Parris, Gwen Shaw, Freddie Rogers, Mary Russell, Dorna Rogers, Betty Goodman. NOT PICTURED: Dot Reed, Rose Turner.

Heap Big Fun On Deer Hunt



Neale Pryor	<i>Big Chief</i>
Titus Chan	<i>Little Chief</i>
Bob Jolliff	<i>Scribe</i>
Norman Dykes	<i>Wampum Man</i>
Stan Schwartz	<i>Messenger</i>
Dr. Erle Moore	<i>Sponsor</i>



Lucky Lora Ann! Lucky Mohicans!

Remember the Indians during pledge week? They were really the Mohican pledges. They started out with fifteen, and ended up with fourteen. Somewhere along the line, somebody got scalped! Pledge week ended for them rather informally around a campfire on Hobo Island. On February 10 Mohicans and their dates went off on the big Deer Hunt

at the Rendezvous. The evening was highlighted by the presentation of a club sweater to Queen Lora Oliver. In April all answered the call of the wild, and had their spring outing. Talented of the group are Titus Chan, who prepared the menu for a club Chinese party, and John Wilson and Pat Dykes of the Blue Beats.



Mohican — ROW ONE: John Weibel, Titus Chan, Winfred Wright, Lora Ann Oliver, Neale Pryor, Bill Path, Maurice Baldwin. ROW TWO: Larry Bills, Bob Jolliff, Bobby Coker, Jerry Hill, Frank Alexander, Charles Buchanan. ROW THREE: Ed Land, Norman Dykes, John Wilson, Dewayne Davenport, Glen Moore, Carlon Southerland, Stan Schwartz, ROW FOUR: Pat Dykes, Wallace Alexander, Kennard Ward, Freddie Massey, Arthur Voyles. NOT PICTURED: Dr. Erle Moore.



Omega Phi — ROW ONE: Mary Ann Powell, Carolyn Pogue, Margie Hall, Janiece Selby, Dorothy McGinnis, Barbara Good, Marjorie McGinnis, ROW TWO: Floriece Adams, Margaret Hardin, Christine Totty, Elizabeth Lansdon, Shirley Blake, Betty Clark, Sally Rogers, Linda Crews. ROW THREE: Nancy Randle, Betty Baker, Loretta Lee, Glenda Taylor, Delia Beth Stephenson, Sallie Turner, Bobbie Bunch, Patsy Parker. NOT PICTURED: Mrs. E. R. Stapleton.

The eleven Omega Phi initiates really had it — both a formal and an informal initiation! But, it was all worth it. Bunking parties out in town, a Christmas party at Mrs. Stapleton's, and a Valentine party were only a few of the exciting activities. Bursting out with the gay theme of "Love Goes Modern," club members transformed the Rendez-

vous into a fantasy of red and pink. April 30 was another red-letter date on the Omega Phi calendar. Members and dates took off to the wilds of Petit Jean State Park for their annual spring outing. Their project was on the scholastic order. They were responsible for the plaque placed in the Inn indicating the club with the highest grade average.

Omega Phi pledges and their sponsor, Mrs. E. R. Stapleton.

Omega Phis Encouraged High Scholarship



<i>Fall</i>		<i>Spring</i>
Shirley Blake President	Loretta Lee
Loretta Lee Vice-President	Libby Lansdon
Glenda Taylor Secretary	Janiece Selby
Patsy Parker Treasurer	Margie Hall
Libby Lansdon Reporter-Historian	Bobbie Bunch
Mrs. E. R. Stapleton Sponsor	



Sigma Tau Sigmas Theme Is "Hearts"



George Kieffer *President*
 Duane McCampbell *Vice-President*
 Herbert Stewart *Secretary-Treasurer*
 Dewey Brown *Reporter*
 Dr. Jack Wood Sears *Sponsor*



"Mostly Marty" was the song composed for the Sigma Tau queen.

The Sigma Tau Sigmas began the year with an informal initiation of eleven pledges at Echo Dale. With these additions, stag outings and projects were planned to fill in the year. The highlight of the year was the banquet held at the Rendezvous on February 17. The banquet was centered around the traditional theme of "Hearts" with an unusual

color scheme of black and gold. On this occasion, Miss Marty Austin, club Queen as well as the Sigma Taus' nominee for P. J. Queen, was presented her sweater. Stag outings to Bee Rock, Red River and Wyldewood gave variety to the year's activities, which were capped by the spring outing to Petit Jean.



Sigma Tau Sigma — ROW ONE: Calvin Downs, Dewey Brown, Pete Stone, Marty Austin, Gary Turner, George Kieffer, Don Shepherd. ROW TWO: Duane McCampbell, Pat Teague, Charles Reddell, Ken Vanderpool, Joe Hunnicutt, James Phillips, Herb Stewart. ROW THREE: Bob Sullins, Bill Gentry, Walter Buchanan, Ken Nichols, Jerry Kirk, Jim Cooper. ROW FOUR: Victor Lloyd, Weldon Hatcher, Eddie Falkner, Dave Richards, Terry Davis, Bill Moore, Ray Wilburn. NOT PICTURED: Dr. Jack Wood Sears, Dave Eldridge, Carroll Eades, Jerome Barnes, Bob Abney.



Club meetings are not always business.

New Members Entertain With A Spaghetti Supper



<i>Fall</i>		<i>Spring</i>
Ruby Anderson <i>President</i>	Hilda Milligan
Hilda Milligan <i>Vice-President</i>	Joan Lawson
Nancy Starr <i>Secretary</i>	Melba Carlon
Nancy Starr <i>Treasurer</i>	Rosalie Johnson
Joan Lawson <i>Parliamentarian</i>	Mary Torres
Joyce Woods <i>Historian</i>	Joyce Woods
Linda Collins <i>Reporter</i>	Linda Collins
Mrs. Bill Williams	<i>Sponsor</i>

Thirteen pledges of Phi Delta were formally initiated into the club at an impressive candlelight ceremony at the home of the club's sponsor. Following pledge week, the new members got off to a good start by entertaining the old members with a spaghetti supper in Cathcart kitchen. They even furnished the entertainment! After Christmas, the Phi

Deltas traveled over to the sponsor's home for a "dutch" supper. Each member brought part of the food. "Valentine" was the theme of the gala banquet held at the Mayfair Hotel, February 4. Featured speaker was Dr. Richard Staar. Fern Pasley was crowned Valentine Sweetheart. On April 30 the Phi Deltas invaded Petit Jean for their spring outing.



Phi Delta — ROW ONE: Mrs. Bill Williams, Beverly Snow, Mary Torres, Ruby Anderson, Joan Lawson, Joyce Woods. ROW TWO: Margie Harris, Wanda Adair, Linda Collins, Hilda Milligan, Rosalie Johnson, Fern Pasley. ROW THREE: Melba Carlon, Nancy Starr, Sible Rockett, Beth Hufstedler, Hilda Earls, Ella Starling, Pauline Clark. NOT PICTURED: Sally Williams.

Anchors Away For An International Cruise



Ed Gurganus	<i>Skipper</i>
Guy Vanderpool	<i>First Mate</i>
Benny Sanders	<i>Second Mate</i>
Jerry Perrin	<i>Quartermaster</i>
Herb Dean	<i>Admiral</i>



Sub-T's at usual gathering place — coke box in the Inn.

The traditional informal initiation was held at the Sub-T's cabin to give the pledges a warm welcome into the club. After the initiation, the old members treated the fifteen new members to "sloppy Joes" and cold drinks. The Sub-T's held their "International Cruise" at the Legion Hut on February 3. This event was one of the most interesting on the

Harding calendar. Each member and his date came dressed as the country he chose to represent on the cruise. Other club activities included football, baseball, and basketball games and stag outings. The club project is to place a bust of C. L. Ganus, Sr., in the Student Center. Miss Iva Lou Langdon was chosen Sub-T nominee for Petit Jean Queen.



Sub T-16 — ROW ONE: Bill Matthews, John McLane, Benny Sanders, Iva Lou Langdon, Boyd Garner, James Morphew, Dwight Beavert. ROW TWO: Keith Boler, Don Humphrey, John Vanderpool, Tommy Wofford, Joe Hightower, Garrett Timmerman, Burl Cooper, Ed Gurganus. ROW THREE: Weldon Hendrix, John Thornton, Guy Vanderpool, Herbert Dean, Rayburn Knight, John Vanwinkle, Harold Vanderpool, Lee Winters. NOT PICTURED: Guy McHand, Jerry Perrin, Joe Maxwell, Baxter Covington, Dale Flaxbeard, Jim Bryant, Marvin Garner, James Hodges, Willard Davis.



Regina — ROW ONE: Ann Petree, Ramona Thompson, Shirley Fort, Modena Parks, Virginia Baker, Kathleen Payne, Betty Ann Floyd. ROW TWO: Lora Ann Oliver, Jo Anne King, Peggy Futrell, Dotty Goodwin, Ann Belue, Ila Verne Crews, Claudette Harris, Nona Williams, Juduan Ragan. ROW THREE: Nadine Pate, Melba Sands, Mary Ann Smith, Peggy Robertson, Beverly Jo Pryor, Mrs. Joe Pryor, Elaine Foren, Joy Bell, Carol Cato.

Four freshmen and two transfer students were chosen to wear the satin crown and join the ranks of the Reginas. First semester was highlighted by a reception and a formal initiation for new members, both taking place in the home of club sponsor, Mrs. Joe Pryor. Second semester brought back a former member, making the membership just

enough to spin a "Web of Pink Rhythm" at the Rendezvous on February 18. Spring finally sprang after the weeks of rain, and Reginas and dates took off to the hills for their annual outing. A source of pride to the Reginas were their talented Tears, Dotty, Mel, and Ila Verne. The annual presentation of the Regina Spirit Award is the club project.

Regina Seniors. Graduation was high-point of their year.

Reginas Spin A "Web Of Pink Rhythm"



<i>Fall</i>		<i>Spring</i>
Betty Ann Floyd President	Jo Anne King
Jo Anne King Vice-President	Joy Bell
Nadine Pate Secretary-Treasurer	Lora Oliver
Virginia Baker Reporter	Elaine Foren
Peggy Futrell Historian	Ramona Thompson
Mrs. Joe Pryor Sponsor	



TNT Erect Sports Bulletin Board



Bob Claunch *President*
 Walt Gilfilen *Vice-President*
 Fred Riemer *Secretary*
 Glenn Parish *Treasurer*
 Buster Glover *Reporter-Historian*
 Harold Norwood and
 John Townsdin *Athletic Directors*
 Cecil Beck and
 Dr. Joe Pryor *Sponsors*



TNT's have plenty reason to be proud of their club project.

There were eighteen pledges this year. Washing venetian blinds and calling pledgemasters "Mister" were some of the pledging duties. The initiation was held in one of the barns out at the college farm. The American Legion Hut was the site of the annual Cowboy Party. TNT'ers and dates ate barbecued chicken. The year's activities were varied — stag

outings to Wyldewood and Bee Rock, club meetings in the swimming pool, and sessions in the gym. Petit Jean was the site for their spring outing, and the outing proved to be another in the series of interesting activities. For their project the club erected the Intramural Sports bulletin board, and brought stones for the walks from Little Red River.



TNT — ROW ONE: Jim Shurbet, Odis Clayton, Gary Blake, Jane Claxton, Tom Smith, Richard Hawkins, Bud Tucker. ROW TWO: Bob Claunch, Lester Parmenter, Ronald Harrist, Fred Riemer, Thurman Alexander, Jim Winfrey, Bobby Glover. ROW THREE: Travis Turman, Neal Reeves, Bob Blake, Buster Glover, Robert McCormick, John Davis, Gerald Gwin. ROW FOUR: Don Ruckman, Ken Getter, Herman Alexander, Walt Gilfilen, J. D. Cash, Bill Cloud, Glenn Parish, Dr. Joe Pryor. NOT PICTURED: John Townsdin, Jim Ellis, Doug White, Tom Evans, Harold Norwood, Mr. Cecil Beck.

They Provided Education For A Japanese Student



The Tofebt's had a beautiful initiation for their pledges.

<i>Fall</i>		<i>Spring</i>
Anna Duckworth	<i>President</i>	Marilee Coker
Shirley Alexander	<i>Vice-President</i>	Janiece Helm
Janiece Helm	<i>Secretary</i>	Mary Ann Hopper
Mary Ann Hopper	<i>Treasurer</i>	Nadine Tyler
Patsy Smith	<i>Reporter</i>	Carroll Dunkin
Mrs. Jim Atkinson		<i>Sponsor</i>

The home of sponsor Mrs. Jim Atkinson was the scene of the formal ceremony which initiated eleven new members into the Tofebts. The year's activities got off to a roaring start, and included a banquet entitled "In a Venetian Cafe." The Mayfair Hotel was the site of this gala affair, and January 14 the date. Member Patsy Smith entertained the

club at a bunking party during the year at the "Park Avenue Penthouse." The traditional tin-can supper was another delightful activity experienced in the spring semester. As a project, the Tofebts engaged the co-operation of other clubs in raising money to pay for the education of one student at Ibaraki Christian College for one year.



Tofebt — ROW ONE: Maggie Jenkins, Wanda Gwin, Shirley Alexander, Betty McNutt, Betty Haney, Sara Jo Fontaine. ROW TWO: Linda Kurley, Sue Billingsley, Marilee Coker, Patsy Smith, Jeannette Tipton, Sandra Collins. ROW THREE: Janiece Helm, Margie Cannon, Nadine Tyler, Anna Duckworth, Mary Ann Hopper, Carroll Dunkin, Mrs. Jim Atkinson.

Helped Touch Hearts For The Heart Fund



Doyle Helms	<i>President</i>
James Hearn	<i>Vice-President</i>
Mac Angel	<i>Treasurer</i>
Alfred Couch	<i>Secretary</i>
Jim Atkinson	<i>Sponsor</i>



Nothing like the fellowship on stag outings.

The Tri Sigma Deltas added eight men to their crew with an initiation at Murphey's Lake. Their banquet, buffet style, was held at the Rendezvous on January 21, and the theme "Moments to Remember" was chosen. For favors stuffed animals with the club name on them were given to each date. Entertainment was provided by the Blue Beats. Late in

April, all the Tri Sigs plus dates took off to Blanchard Springs for their spring outing. Several stag outings highlighted the eventful year. These were held at Camp Tahkodah. To keep up club spirit, the members held monthly dinner meetings at the Rendezvous. For a club project, the members helped to raise money for the Heart Fund.



Tri Sigma Delta — ROW ONE: Bob Hearn, Chuck Collins, Nancy Lacy, Sugar Stewart, Robert Pitre. ROW TWO: Mr. Jim Atkinson, Tony Pippen, Doyle Helm, James Hearn, Don Helms. ROW THREE: Chris Brewer, Glenn Kays, Boyce Helms, Thomas Hudson, Bill Powers, Allen Huddleston. NOT PICTURED: Mac Angel, Jim Chandler, Alfred Couch.



WHC — ROW ONE: Janis Griffin, Eleanor Weaver, Dortha Putman, Pattie Ann West, Marva Jo Shupe, Joy Womack, Emilie Travis. ROW TWO: Mary Dunn, Jackie Messick, Glennette Smith, Susie Bryant, Iva Lou Langsdon, Mrs. W. B. West. ROW THREE: Pat Stine, Barbara Walton, Lorene Smith, Tillie Watson, Darlene Darling, Asako Kahehi, Patsy Craig. NOT PICTURED: Jane Aaron, Dixie Faulkner, Carol Trent.

When banquet time comes around, the WHC's and their dates do an about-face, and go country style for their annual Country Supper. This year's home-style event took place at the Searcy Legion Hut on January 20. Bales of hay, corn shocks, and gourds set the atmosphere. Even initiation for seven new members took on an informal and country at-

mosphere out at Camp Wyldewood. Old members gave the new members a progressive dinner, proving they knew all about city ways. Before pledge week, the old members spent the night out on a "doe outing" at Wyldewood. For their project, they chose to replenish Cathcart kitchen with some badly needed utensils and equipment.

The Country Supper Is A Tradition



<i>Fall</i>		<i>Spring</i>
Patsy Craig	<i>President</i>	Patsy Craig
Susie Bryant	<i>Vice-President</i>	Eleanor Weaver
Tillie Watson	<i>Secretary-Treasurer</i>	Jane Aaron
Darlene Darling	<i>Reporter</i>	Jackie Messick
Mrs. W. B. West		<i>Sponsor</i>

WHC's can boast of various talents!



*S*ing the chorus!
shout it loudly!

Echoing through the vale.

Hail to thee, beloved Harding!

Alma Mater, Hail!





Perry S. Mason, M.A.
Academy Superintendent

Academy and Elementary School



Wilbur Rainey, M.A.
Elementary School Principal



ROW ONE: **George Edward Baggett**, M.A., Music, Chorus, Band . . . **J. E. Berryhill**, M.A., Principal; Social Science, Bible . . . **Venice Craddock**, Secretary . . . **Herb Dean**, B.A., Art . . . **Mary Etta Grady**, B.A., Home Economics, Physical Education.
ROW TWO: **Hugh M. Groover**, B.A., Physical Education, Coach, Bible . . . **Eloise Johnson**, B.A., English, Librarian . . . **Clariece Kellams**, B.A., Second Grade . . . **Evelyn Lasater**, B.S., Science . . . **Lois Lawson**, B.S., Third Grade.
ROW THREE: **Inez Pickens**, B.A., English . . . **Mary Pitner**, B.A., Business . . . **Kathryn Ritchie**, B.A., Mathematics . . . **Hallie Vanderpool**, B.S., Speech, History . . . **Vida Yohe**, B.A., Fourth Grade.

Dedication

For his devotion to the Academy, his willingness to cooperate in all our activities, his untiring efforts to instill within us the principles of Christianity, the spirit of fair play, and the Christlike humility which he possesses, we, the graduating class of 1956, respectfully dedicate our portion of the Petit Jean to our coach, *HUGH GROOVER*.

Hugh Groover was born in Columbus, Ohio, on October 9, 1928, and attended public school in Magnetic Springs, Ohio. Upon his graduation from high school in 1946, he entered Otterbein College in Westerville, Ohio, but after one year he transferred to Harding College where he majored in physical education and history. While a student here, Hugh was very active in sports and won the Sportsman Trophy in 1948. He was a member of the Trojan Club and the Physical Education Club.

In March of his senior year, Hugh married his college sweetheart, Mildred Horne. Following his graduation from Harding in 1950, Hugh was girl's basketball coach for one year at Searcy High. Since moving into Harding Academy's athletic program as head coach in 1952, Hugh has continuously displayed his unexhaustable patience and love in guiding us to an ever higher plane of living.

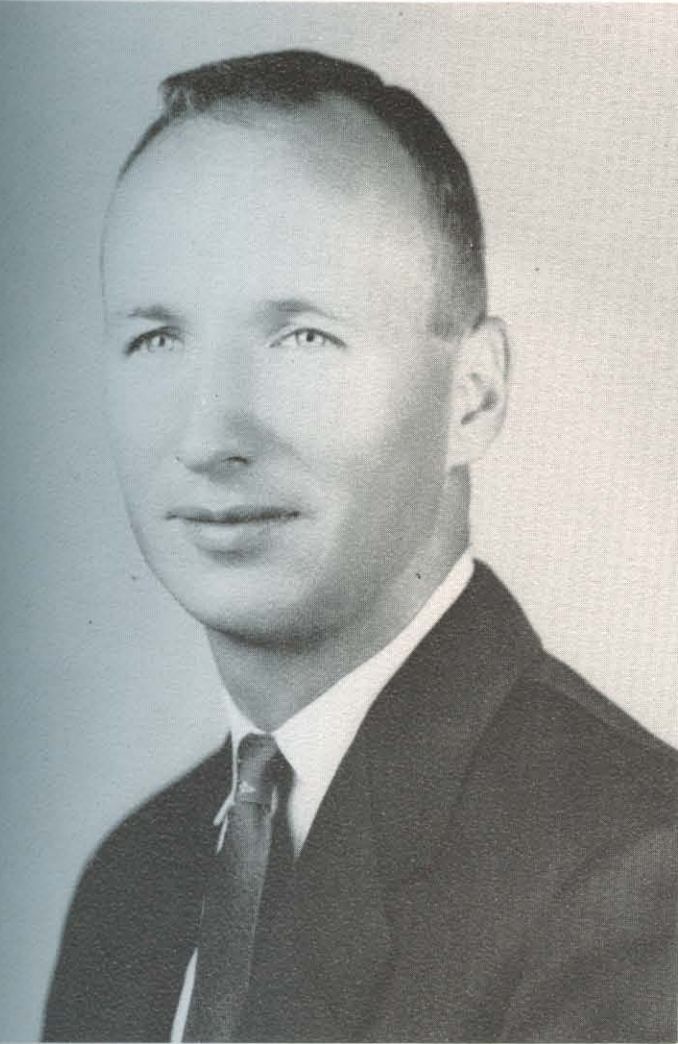

A critical moment; the confidence Coach Groover imparts at times like this is what wins games.



Hugh and Mildred at home with their girls, Penny and Dena, Hugh's all-American prospects.





Under the direction of Miss Grady, high school Home Economics students learn by use of modern facilities.

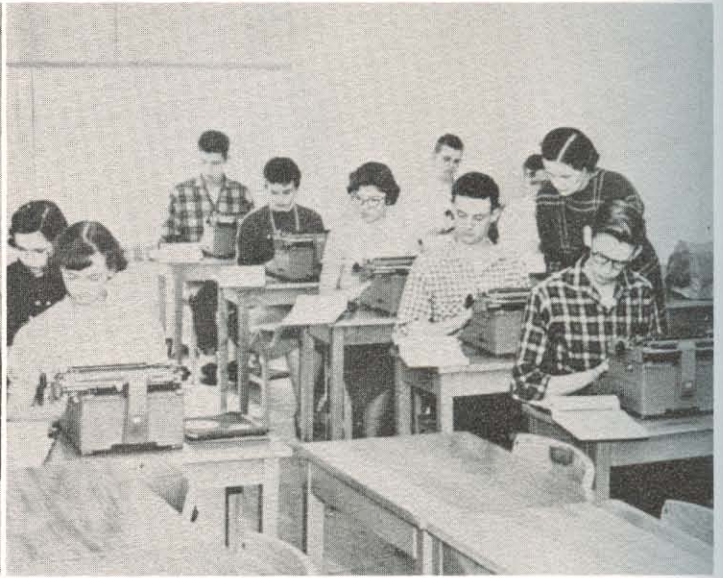

One of Mrs. Pitner's typing classes; Harding Academy attempts to prepare students for a more useful life by such classes.



The Harding Academy, now fully accredited by the North Central Association of Secondary Schools and Colleges, has enjoyed one of its most outstanding years. Directed by Superintendent Perry S. Mason, the Academy's aim of developing Christian character and good citizenship is being successfully accomplished. Making up its 32-unit curriculum, both vocational and cultural courses are offered in the following general fields: art, Bible, business, English and speech, home economics, mathematics, music, physical education, science, and social science.

Trained counselors and instructors make it possible for the students to develop not only by studying but also by doing as they take part in the various extracurricular activities, such as sports, dramatics, and chorus. The Academy students enjoy life on the Harding campus where the imitation of Christ's life is everyone's goal.

Mrs. J. B. Lasater and one of her chem labs. Such elementary classes as this give us our scientists of tomorrow.



Bob works on his picture, while Wendy and Bud discuss a recently completed work. Mr. Dean is the instructor.



"Blackie" Berryhill, Social Science instructor, and one of his classes. Such classes give us a knowledge of our world.

The Beta Club Encourages High Scholarship



Beta Club — ROW ONE: Claudette DuBois, Linda Graddy, Nancy Banowsky, Mrs. Inez Pickens, Charlene Harris, Bettye Ritchie, Marilyn Davis, Aileen Wilbur. ROW TWO: Marcia Van Sandt, J'Nevelyne Tunnicliff, Ruth Simmons, Wendy Rhodes, Jane Lewis, Donny Berryhill, Dale Essary, Bubba Davis, Bob Wallace, Sam Kitching, Don Hayes. ROW THREE: Bill Williams, Jack Baldwin, Roy Vanderpool, Jack Rhodes, Gerald Casey, Harold Valentine, Calvin Conn, John Gibbons.

After having an average of ninety or over for two consecutive six-week periods, a student is eligible for membership in the NATIONAL BETA CLUB. Membership in this organization is recognized as one of the highest honors available to high school students.

Meeting once every six-weeks, club members

discuss their project and prospective members. The project is usually buying a frame for the senior group picture. This year a second project was added — that of planting a tree on the campus.

Officers are: Calvin Conn, pres.; Roy Vanderpool, vice-pres.; Claudette DuBois, sec.-treas. Mrs. Inez Pickens is sponsor.

Honor Students

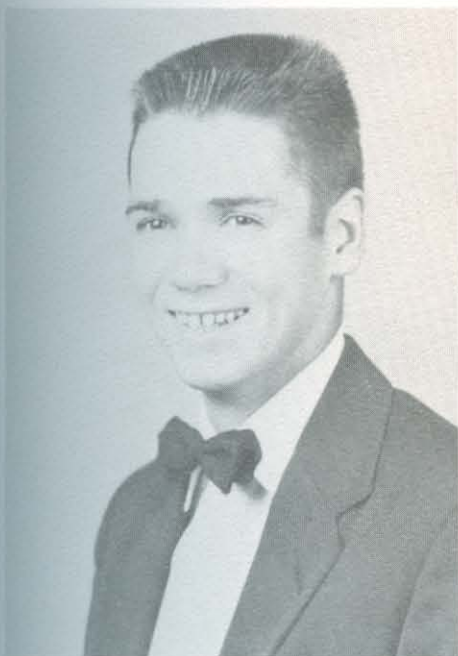

Charles Davis



Claudette DuBois



Don Hayes



Small Chorus — ROW ONE: R. Simmons, J. Moon, J. Lewis, B. Ritchie, C. DuBois, W. Rhodes, M. Van Sandt, F. Berry. ROW TWO: P. Street, B. Fogarty, M. Davis, N. Knott, C. Harris, N. Kissire, L. Robertson, L. Martin, J. Tunncliff, N. Banowsky. ROW THREE: T. Rhodes, B. Barrentine, R. Beeson, J. Rhodes, G. Casey, L. Robertson, J. Adkins, D. Berryhill. ROW FOUR: D. Hayes, C. Jolliff, H. Valentine, J. Williams, C. Conn, R. Vanderpool, J. Howard, C. Martin, L. Fuller.

The Entire Student Body Participates

Membership in the SMALL CHORUS is on a competitive basis, with tryouts being conducted at the beginning of each semester by our capable director, Mr. Eddie Baggett. To remain a member, each person must attend all rehearsals, pass all school work, and conduct his life in such a way as not to bring reproach upon the group.

After having been a member of the chorus, one

can never forget the thrill of singing before hundreds of people in different sections of Arkansas and the nation. Several trips were taken this year, including a nine-day tour of Georgia and Florida. The good times on the bus, the visits in Christian homes, and the nearness felt to God as they sang, are experiences which were uplifting and inspirational to all.



Chorus members sightseeing, here they inspect an old Spanish fort.

Television appearances are common events on Academy chorus trips.



Red giving instructions in preparation for chorus trip.



Quartet — Roy Vanderpool, Gerald Casey, Harold Valentine, Timmy Rhodes.



Sextet — Jane Lewis, Lois Robertson, Bettye Ritchie, Charlene Harris, Claudette DuBois, Marilyn Davis.

In The Academy's Music Program

The Academy has one musical organization of which anyone may become a member — the **LARGE CHORUS**. Formed with the idea of improving congregational singing as well as giving students a musical background, the organization also serves as a training group for the small chorus. Participation in chapel singing is one evidence of the success of this group. Although taking no tours, as the other

chorus, this was the group's second year in helping interested students improve their singing. After meeting for over a semester, the organization participated in a joint concert with the Harding Band, the Harding A Cappella Chorus, and the Harding Chorale on February 17. Approximately sixty students, directed by Mr. Eddie Baggett, make up this group.

Large Chorus — ROW ONE: R. J. Berryhill, R. Coburn, R. Simmons, J. Lewis, G. Cain, C. Lewis, P. Snyder, C. King, B. Fogarty, A. Martin, M. Davis, L. Robertson, R. King, J. Tunnickliff. ROW TWO: N. Kissire, A. Wilbur, B. Ritchie, N. Knott, L. Black, P. Street, L. Graddy, C. Harris, N. Banowsky, C. DuBois, M. Van Sandt, W. Rhodes, C. Lappo, S. Knight, F. Berry. ROW THREE: C. Martin, J. Jolliff, C. VanWinkle, T. Rhodes, D. Berryhill, R. Kissire, B. Davis, B. Wallace, G. Casey, L. Robertson, J. Moritz, M. Baldwin, L. Rhodes, C. Burke. ROW FOUR: B. Camp, D. Hayes, R. Cope, H. Valentine, D. Tynes, G. Van Hooser, B. Barrentine, D. Davis, R. Vanderpool, B. Williams, P. Williams, C. Conn, J. Rhodes, J. Gibbons, A. Paddilla. ROW FIVE: A. Cashion, J. Williams, J. McLeod, J. Howard.





Dramatic Club — ROW ONE: L. Graddy, J. Lewis, C. King, J. Tunncliff, R. Simmons, B. Fogarty, S. Knight, R. King. ROW TWO: F. Berry, B. Ritchie, A. Wilbur, C. Harris, N. Banowsky, G. Davis, M. Van Sandt, C. DuBois, W. Rhodes, C. Lappo, Mrs. H. Vanderpool. ROW THREE: D. Hayes, D. Berryhill, B. Wallace, J. Williams, R. Vanderpool, L. Robertson. ROW FOUR: R. Cope, J. Gibbons, A. Cas-hon, D. Tynes, S. Kitching, J. McLeod, J. Howard, M. Baldwin, J. Moritz.

Talents Are Developed By The Dramatic Club

The DRAMATIC CLUB is composed of students who are interested in acting and related activities. Two of the plays presented this year were "Home For Christmas" and "Seven Keys to Baldpate." Also included in the organization's activities for the year was a colorful masquerade party

given in the fall, with members attending dressed as characters from well known stories and nursery rhymes. Club officers are: Sam Kitching, pres.; Dorsey Tynes, vice-pres.; Faye Berry, sec.-treas.; and Bob Wallace, reporter. Mrs. Hallie Vanderpool, dramatics teacher, is club sponsor.

Much work goes into play production; before, during and after.

Academy actors receive make up in preparation for a play.



These Backed Harding's Athletes, Win Or Lose



Faye Berry



Rheba Jo Berryhill



Claudette DuBois



Pep Club — ROW ONE: A. Martin, C. King, J. Tunncliff, R. Simmons, B. Fogarty, R. King. ROW TWO: F. Berry, C. Harris, N. Banowsky, M. Davis, M. VanSandt, L. Robertson. ROW THREE: J. Lewis, B. Ritchie, A. Wilbur, C. DuBois, W. Rhodes, N. Knott, S. Knight. ROW FOUR: N. Kissire, R. Berryhill, L. Graddy, B. Wallace, J. Howard, J. Moritz, C. Lappo.



Nita Kissire



Lois Robertson

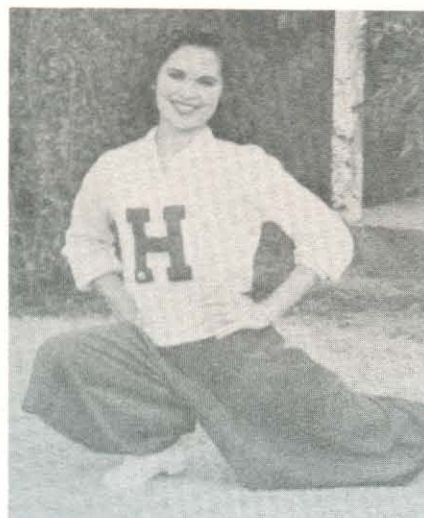

Beverly Knight

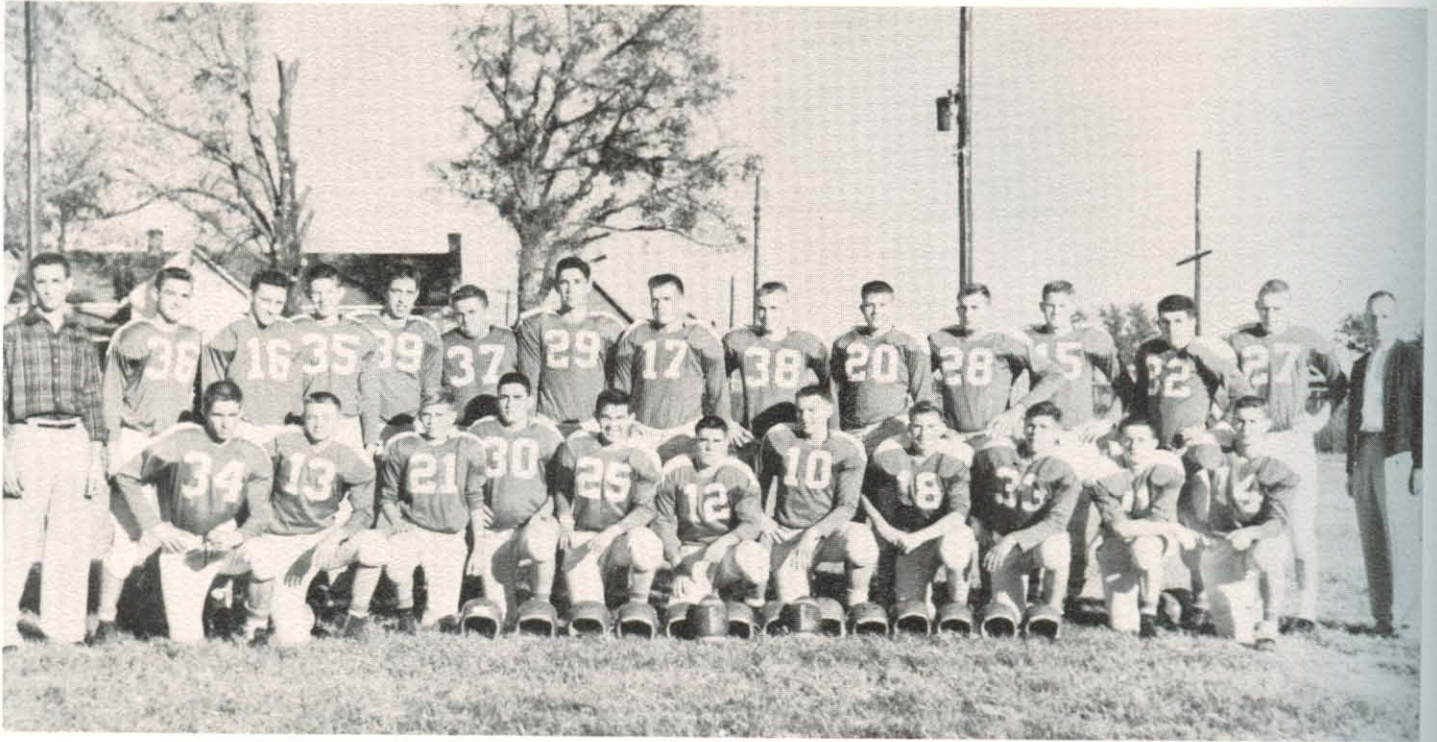

ROW ONE: Bobby Lacy, Charles VanWinkle, Chris Dean, Ronald Kersh, Tim Rhodes, Mavis Baldwin, Don Berryhill, Roy Shinley, Chuck Dean, Jimmy Adkins, Johnny Berryhill. ROW TWO: Coach Schwartz, Charles Martin, Reggie Hamill, Jack Rhodes, Roy Vanderpool, Pete Williams, Calvin Conn, Alvin Cashon, Richard Beeson, John Gibbons, Sam Kitching, Gerald Casey, Bobby House, Tom Dwyer, Coach Groover.

Wildcats Have Winning Season



Coach Hugh Groover and Assistant Coach Stan Schwartz.

The "Wildcats" opened the season with a victory over Bradford. The very next week the team scored a second exciting triumph. This time the victim was Heber Springs. With these two wins under their belt the "Cats" of Coach Groover were off to a winning season. Few in number but mighty in fire and zeal, this snappy team always played with the spirit of true competition and fair play.

1955 - 56 Season Record

Harding 24	Bradford 12
Harding 7	Heber Springs 0
Harding 6	Marvell 0
Harding 12	Beebe 0
Harding 40	Deaf School 20
Harding 31	DeValls Bluff 6
Harding 7	Augusta 12
Harding 32	Des Arc 7
Harding 12	Mountain Home 21
Harding 26	Barton 13

These Were Outstanding



John Gibbons
All-district



Bobby House
All-district
All-state



Mavis Baldwin
All-district



Calvin Conn
Co-captain

The 1955-56 football season brought Harding Academy's first all-stater. It was Bobby House, a 180 pound senior tackle. Bob was chosen as district 2B's most outstanding lineman. Along with House, fullback Mavis Baldwin, center John Gibbons and end Roy Vanderpool, were chosen all-district representatives. Vanderpool received honorable mention all-state.



Roy Vanderpool
Co-captain
All-district
Honorable mention All-state

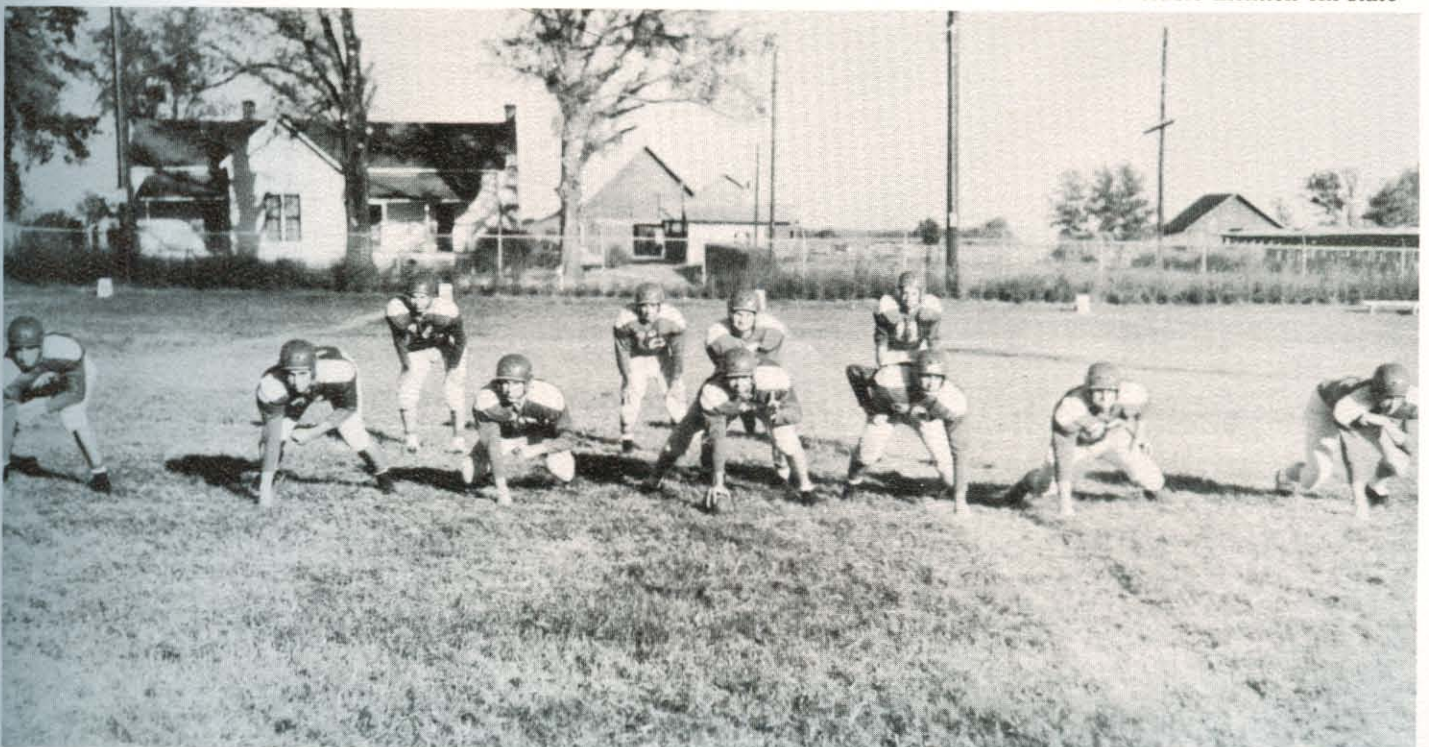

Starting Eleven — ROW ONE: Roy Vanderpool, Calvin Conn, Richard Beeson, John Gibbons, Sam Kitchings, Bob House, Tom Dwyer.
ROW TWO: John Berryhill, Mavis Baldwin, Gerald Casey, Jimmy Atkins.

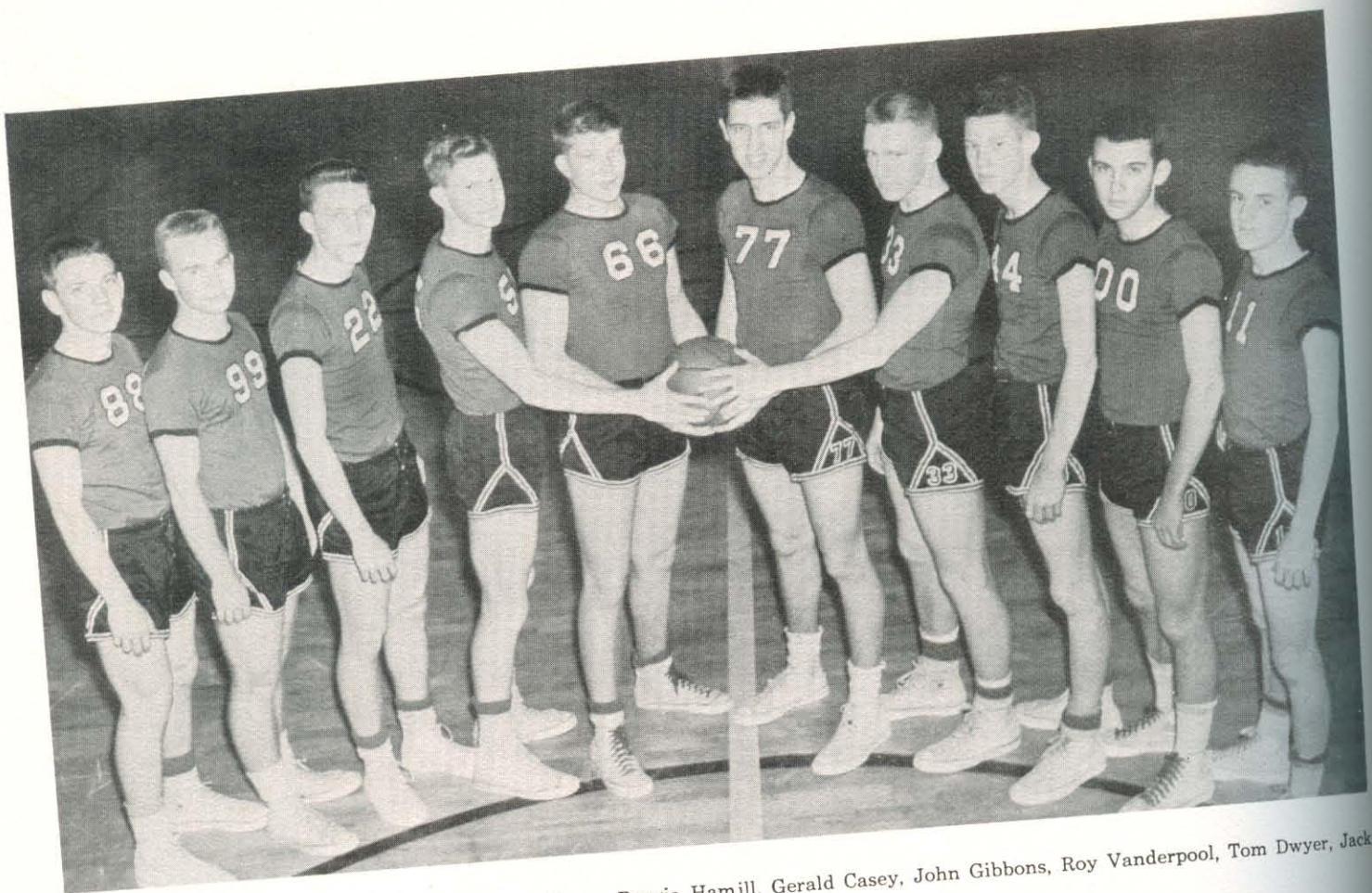

Senior Basketball Team — Don Berryhill, Ben Camp, Reggie Hamill, Gerald Casey, John Gibbons, Roy Vanderpool, Tom Dwyer, Jack Rhodes, Robert Kissire, Jimmy Adkins.

Academy Basketball Has Large Following

The Wildcats, handicapped greatly by the loss of a large number of good players on last year's squad, still got right to work and provided hot competition for all surrounding teams. Spirit, stamina, and sportsmanship were the greatest assets of the Wildcat squad. After a slow start the Wildcats set-

tled down and won several of their games. However, the "Cats" did not do well in tournament play. Mountain View eliminated them in their first game of the district tournament. The team came out with a .500 season record of eleven wins and eleven losses.

1955 - 56 Season Record

Harding 41	McRae 51	*Harding 66	Bradford 44
Harding 41	Beebe 40	*Harding 54	Griffithville 55
Harding 32	South Side 38	Harding 62	Bradford 23
Harding 55	Swifton 56	Harding 60	Judsonia 46
Harding 41	Beebe 52	Harding 42	Swifton 41
Harding 49	Vilonia 63	Harding 42	McRae 57
Harding 61	Oxford 41	Harding 41	Griffithville 40
Harding 60	Cave City 61	Harding 42	McRae 41
Harding 61	Bradford 41	Harding 45	Bald Knob 47
Harding 66	Bald Knob 28	*Harding 44	Mountain View 59
Harding 56	South Side 57	Average Harding 51.2	Opposition 46
Harding 66	Vilonia 31	* Tournament Play	



Gerald Casey (55) grabs a tip-off and hangs on as two McRae players move in to steal the ball.



Gibbons (66) is set to pump in a lay-up in Harding's victory over McRae. Gerald Casey (55) and Jackie Rhodes (44) look on in anticipation.



While the Wildcat rooters look on, Gibbons (66) tries to control the ball at the jump. Other players are there to give him help.



Jimmy Adkins (11) watches while his teammate tries to get a shot away against tough guarding.



The Wildcats never let down throughout the season but were forever full of hustle and drive, the stuff champions are made of.

The Juniors Were Good, Too

The Junior "Wildkittens" who were very small in size but very big in spirit won eight games and lost six. Under their able coach, Stan Schwartz, the Juniors enjoyed a good season on the hardwood. Add a few years and a few pounds to these young fellows and they will make Harding Academy a

fine Senior team. Like the Senior team the "Kittens" were unsuccessful in tournament play. After winning one game in the county tournament, the Juniors lost to a good Bradford team. The district tournament brought a defeat by Desha. Characteristic of the team was a spirit of good sportsmanship.

1955 - 56 Season Record

Harding 33	Beebe 23	Harding 54	South Side 31
Harding 32	Beebe 39	Harding 37	Judsonia 47
Harding 38	Vilonia 52	Harding 43	McRae 25
*Harding 37	Central 25	Harding 49	Griffithville 16
*Harding 29	Bradford 38	*Harding 38	Desha 46
Harding 38	Bradford 35	Harding 47	McRae 32
Harding 27	Bald Knob 21	Average Harding 37.9	Opposition 33.1
Harding 29	Vilonia 34	* Tournament Play	

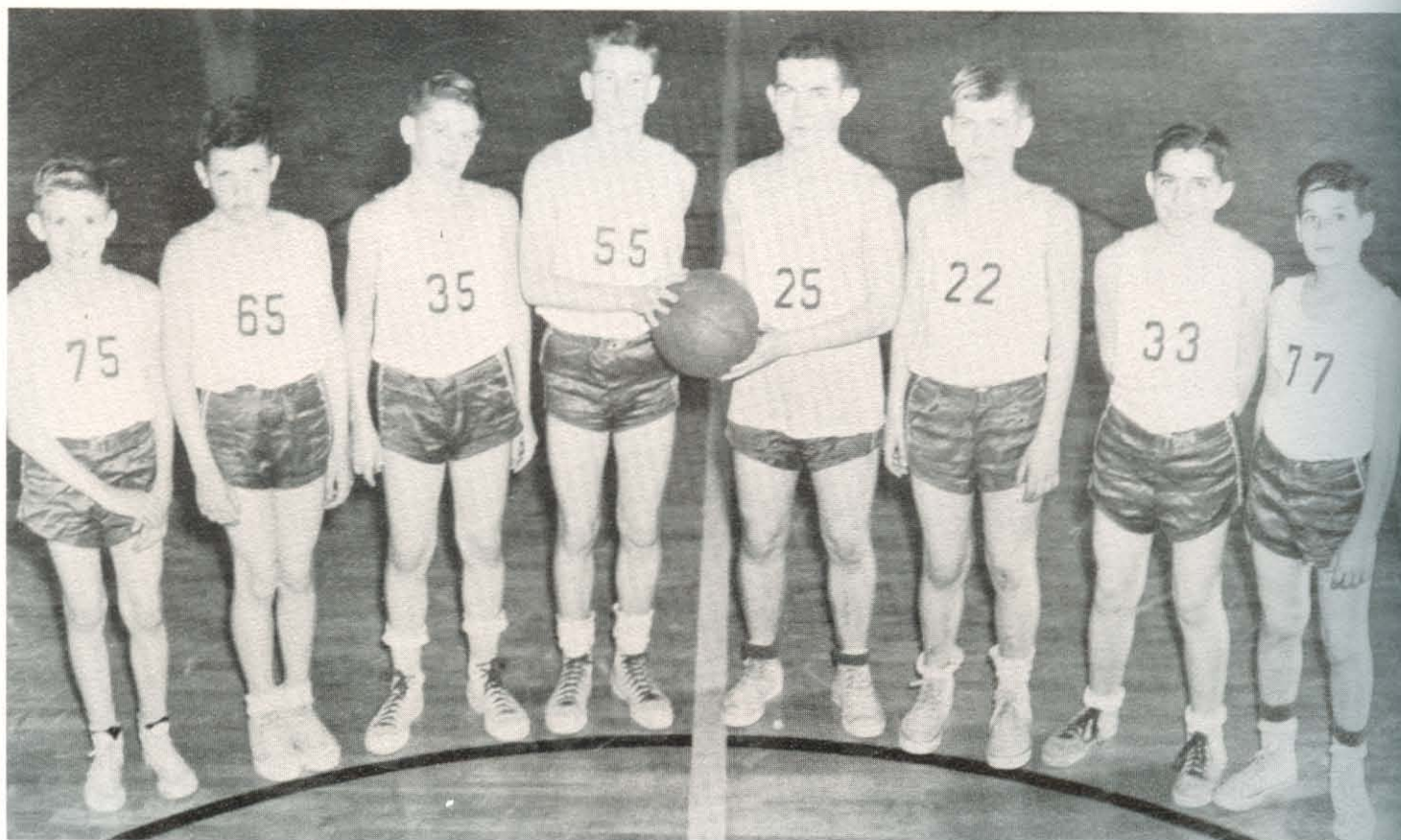

Junior Basketball Team: Charles Gabe, Jimmy Lawson, Carlton Burke, Lanny Casey, Timmy Rhodes, Chris Dean, Tommy Bryant, Paul Teel.

Spring Brought Out The Track Team

The track team came out this year with great enthusiasm, after winning the district championship and placing third in the state last year. With a small squad of only twelve men, Hugh Groover, in his usual way, coached the team on to several honors. Of course, lacking the depth and general excel-

lence necessary, last year's record was not equaled, but much valuable experience in fair play and much self confidence was gained. A school of the Academy's size could not be expected to field a team such as is found in larger schools. However, when fellows exhibit the hustle these showed, people take notice.



John Gibbons did well with the shotput. Here he is on the practice field in one of the many tough sessions.

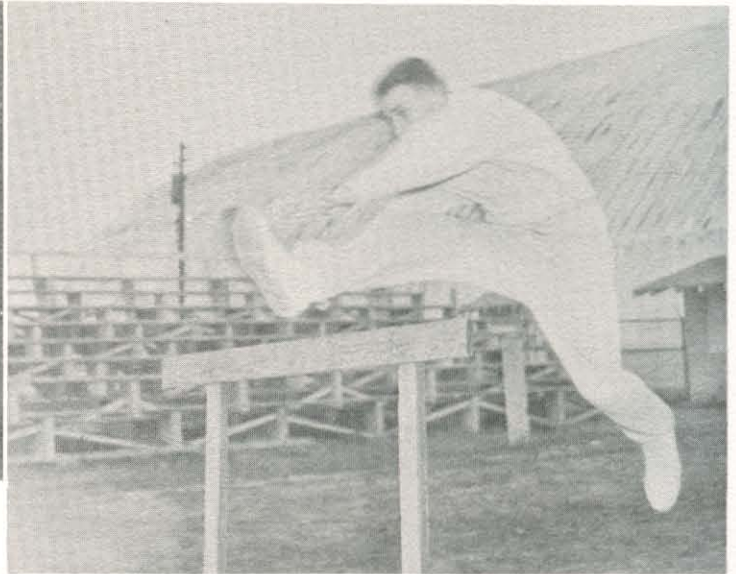

The hurdles are a difficult event in which to enter. Jack Baldwin makes it look very simple with his easy stride.

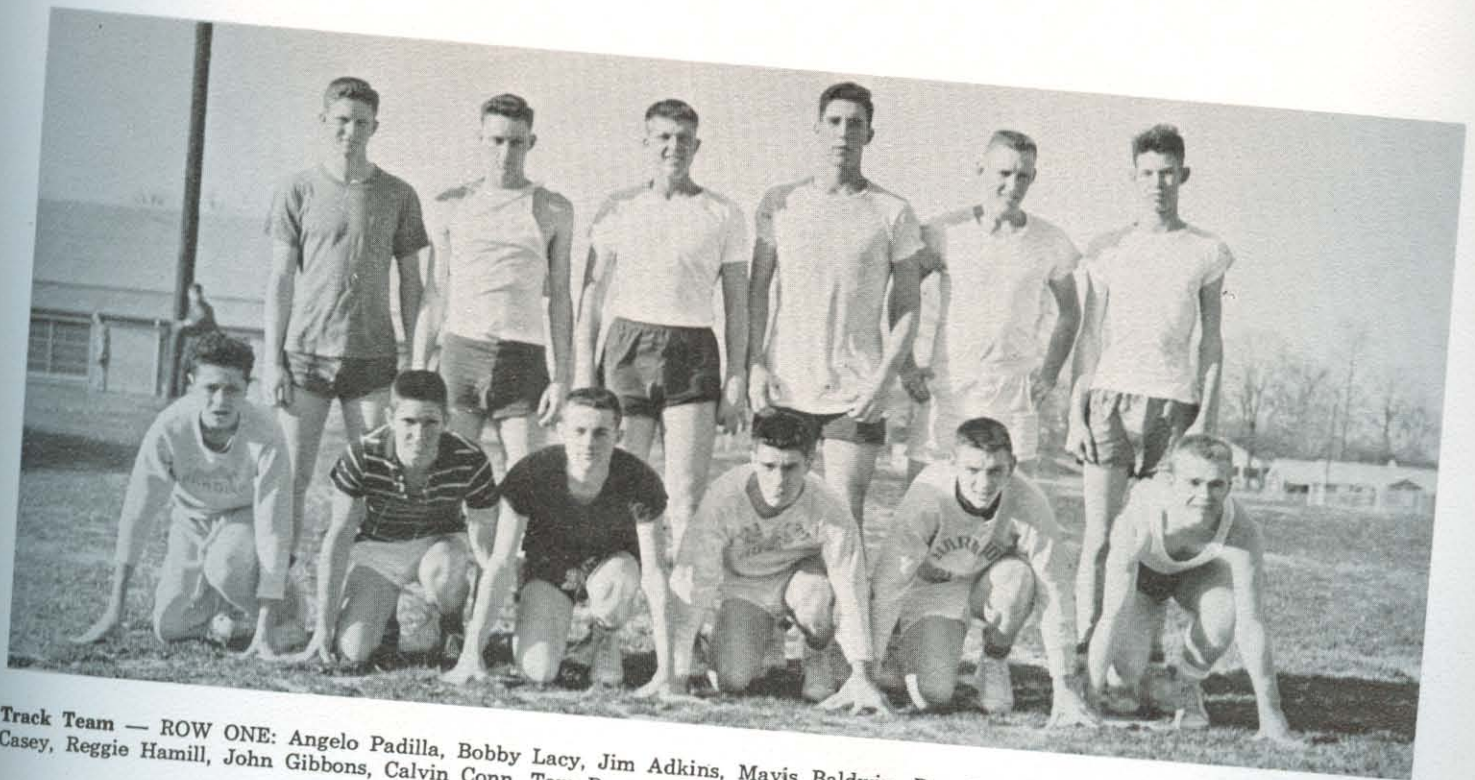

Track Team — ROW ONE: Angelo Padilla, Bobby Lacy, Jim Adkins, Mavis Baldwin, Don Berryhill, Ben Camp. ROW TWO: Gerald Casey, Reggie Hamill, John Gibbons, Calvin Conn, Tom Dwyer, Jack Rhodes.



Library Club — ROW ONE: Nancy Knott, J'Nevlyne Tunnicliff, Rosalind King, Wendy Rhodes. ROW TWO: Leslie Black, Aileen Wilbur, Linda Graddy. NOT PICTURED: Mrs. Johnson, Lou Alice Martin, Bill Baldy.

Organizations For Service, As Well As Study

The LIBRARY CLUB's purpose is to give library assistance in any way possible. Club members straighten, letter, and classify books, while one of the members serves as librarian each period. Meeting once every two weeks, club members discuss methods of classification, the value of good books, and other pertinent questions.

There is no shortage of brains in the Academy, and many of our "geniuses" may be found in the SCIENCE CLUB. Mrs. Lasater, science teacher, sponsors this intellectual group which seek to learn more about the world in which we live. Club members attended the Arkansas Junior Academy of Science, where Roy Vanderpool was elected president.

Science Club — ROW ONE: Mrs. J. B. Lasater, Jane Lewis, Aileen Wilbur, Linda Graddy, Carlton Burke, Dale Essary, Lynn Rhodes. ROW TWO: John Gibbons, Alvin Cashion, Roy Vanderpool, Jimmy Williams, Robert Cope, Bill Williams, Chris Dean. NOT PICTURED: Bubba Davis, Jack Baldwin, Charles VanWinkle, Bud Barrentine, Lee Fuller.





Debate Club — ROW ONE: Ruth Simmons, Linda Graddy, Mrs. Hallie Vanderpool, Wendy Rhodes. ROW TWO: Calvin Conn, Don Hayes, Alvin Cashon, Dorsey Tynes, Sam Kitching, John Gibbons.

Debate Offers Improvement Of Speaking Ability

The DEBATE CLUB, meeting every Monday night during the school year, is composed of students interested in improved public speaking, with debate being especially stressed.

Activities of the year included debating with other schools and participation in the Mid-South Debate Contest at Memphis. Also, the club pre-

sented a chapel debate, "Should Harding College Have Inter-Collegiate Football."

Applicants for membership are accepted only after they have staged a debate.

Officers are: Calvin Conn, pres.; Sam Kitching, vice-pres.; Alvin Cashon, sec.-treas.; and Dorsey Tynes, reporter.

Members of the Harding Academy's debate team preparing to leave on another trip, preceded by many hours of research.

Debate Team — Alvin Cashon, Dorsey Tynes, Sam Kitching, Calvin Conn.

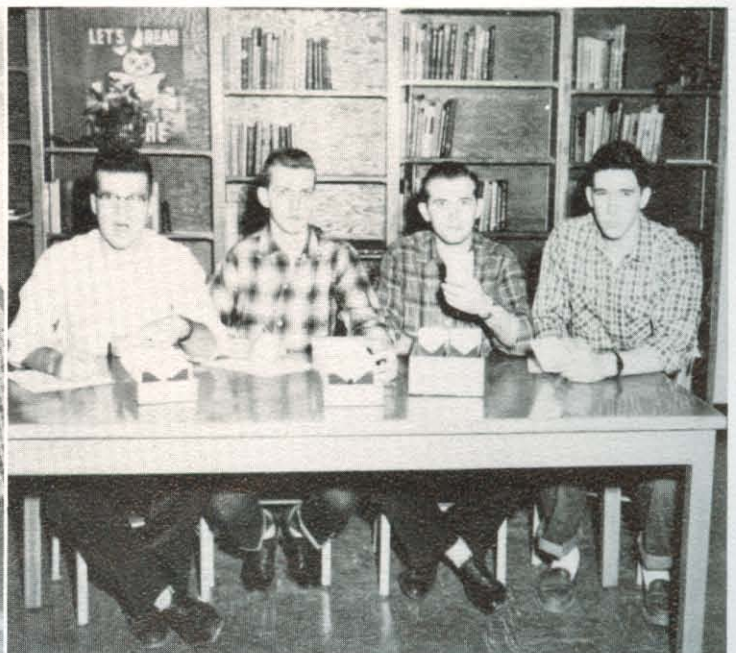



Key Club — Row ONE: Bubba Davis, Donny Berryhill, Alvin Cashon, Roy Vanderpool, John Gibbons, Jimmy Williams. ROW TWO: Jack Baldwin, Mavis Baldwin, Jim Moritz, Dorsey Tynes, Harold Haskell, Bob Wallace, Pete Williams, Jim McLeod, Jack Rhodes, Don Hayes, Mr. Perry Mason.

These Clubs Offer Opportunities For Service

Every school needs a service organization and Harding Academy has an excellent one in the **KEY CLUB**. Affiliated with the Kiwanis, the Key Club is in its fifth year of efficient service to the Academy. Providing coat hangers for the racks, keeping the lockers clean, selling tickets to certain school functions, and selling concessions at home games are a few of this year's activities. The annual "Athletic Banquet" in honor of the athletes, coaches and cheerleaders, is also given by this organization.

Presenting student interests to the administration is one purpose of the **CITIZENSHIP CLUB**. Prior to this year the club had only five members; it now has ten — two each from the freshman, sophomores and junior classes, and four from the senior class. Once elected to the club a student remains a member as long as long as he is enrolled in the Academy.

The club welcomes suggestions from all students concerning the school.

Citizenship Club — ROW ONE: Jim McLeod, Roy Vanderpool, Calvin Conn, Gerald Casey, Sam Kitching. ROW TWO: Timmy Rhodes, Charles Martin, Bettye Ritchie, Lois Robertson, Claudette DuBois, Donny Berryhill, Mr. Perry Mason.



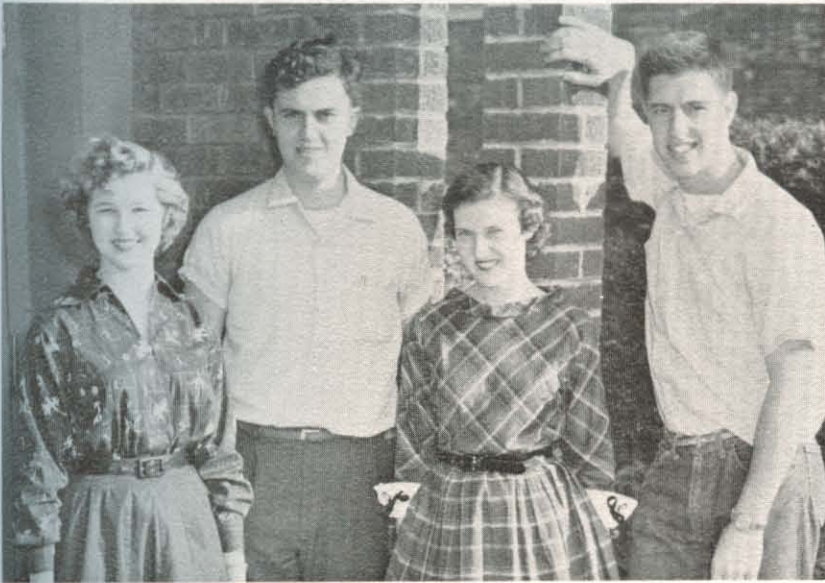

SENIORS

Senior Class Officers — Nancy Banowsky, Reporter; Jimmy Williams, Treasurer; Charlene Harris, Secretary; Roy Vanderpool, President. NOT PICTURED — Calvin Conn, Vice-President.

JIMMY ADKINS Memphis, Tenn.
Trans. Central High School; K-9 2, 3, 4; Large Chorus 4; Football 3, 4; Basketball 3, 4; Track 3, 4.



MAVIS BALDWIN Searcy, Ark.
K-9 1, 2, 3, 4, Sec.-Treas. 2, 3, Pres. 4; Large Chorus 4; Football 1, 2, 4; Basketball 1, 2, 4; Track 1, 4; Senior Play 1; Key Club 3, 4, Vice-Pres., 4.

NANCY BANOWSKY Fort Worth, Tex.
Trans. Carter Hight School; Sub-Deb 4; Class Reporter 4; Small Chorus 4; Large Chorus 4; Homecoming Queen 4; Pep Club 4, Sec.-Treas. 4; Dramatics Club 4; Beta Club 4.



MOODY BARRENTINE Pocahontas, Ark.
Trans. Central High School; Vikings 4; Small Chorus 4; Large Chorus 4; Science Club 4, Sec.-Treas. 4.

RICHARD BEESON Parkin, Ark.
Trans. Earle High School; ZKT 2, 3, 4; Sergeant-at-Arms 3; Small Chorus 4; Large Chorus 4; Football 3, 4.



WANDA FAYE BERRY Kansas City, Mo.
Trans. East High School; KAT 3, 4, Reporter 3, Vice-Pres. 4, Kitten-at-Arms 4; Large Chorus 3, 4; Small Chorus 2, 3, 4; Trio 3; Cheerleader 2, 3, 4; Homecoming Attendant 3, 4; Pep Club 2, 3, 4; Dramatics Club 3, 4, Sec. 4; Senior Play 3; Cutest Girl 2, 3.

JOHNNY BERRYHILL Searcy, Ark.
Trans. Haskell High School; K-9 2, 3, 4; Class Treas. 3; Band 2; Large Chorus 3, 4; Football 2, 3, 4; Basketball 2, 3, 4; Track 2.





GAIL LESLIE BLACK Paramus, N. J.
Trans. Edison High School; STAR 4; Large Chorus 4; Library Club 4.

ALVIN CASHON Oran, Mo.
Trans. Oran High School; ZKT 3, 4, Sec.-Treas. 4; Large Chorus 4; Football 4; Dramatics Club 3, 4; Senior Play 4; Speech Festival 3, 4; Debate Club 4, Sec.-Treas. 4; Science Club 4; Key Club 3, 4.



BRUCE CLIFTON Cedar Rapids, Iowa
Trans. Roosevelt High School; ZKT 4.

CALVIN EDWARD CONN Vicksburg, Miss.
Trans. Carr Central High School; K-9 3, 4; Class Vice-Pres. 4; Large Chorus 3, 4; Small Chorus 3, 4; Football 4, Captain 4; Basketball 4; Beta Club 3, 4, Pres. 4; Citizenship Club 4, Pres. 4; Student Council 4; Debate Club 3, 4, Pres. 4.



DON CLARK DAVIS Weslaco, Tex.
Trans. Weslaco High School; K-9 4; Large Chorus 4; Small Chorus 4; Band 4.

MARILYN GAYLE DAVIS Tyler, Tex.
Trans. Tyler High School; KAT 4, Reporter 4; Large Chorus 4; Small Chorus 4, Librarian 4; Sextet 4; Pep Club 4; Dramatics Club 4; Beta Club 4; Petit Jean Staff 4; May Court 4.



CLAUDETTE DUBOIS Jackson, Miss.
Trans. Enochs Jr. High; KAT 2, 3, 4, Kitten-at-Arms 3, Sec. 4, Pres. 4; Small Chorus 2, 3, 4, Librarian 4; Sextet 3, 4; Large Chorus 3, 4; Band 2, 3, 4, Sec. 3, 4; Pep Club 2, 3, 4, Cheerleader 3, 4; Dramatics Club 2, 3, 4; Beta Club 2, 3, 4, Sec. 4; Citizenship Club 4, Sec. 4.

DAVID THOMAS DWYER Memphis, Tenn.
Trans. David Lipscomb High School; K-9 2, 3, 4; Football 3, 4; Basketball 4; Track 3, 4; Science Club 4; Key Club 4.



ELIZABETH JO FOGARTY Urbana, Ill.
Trans. Sudlow Jr. High School; Sub-Deb 3, 4, Deb-at-Arms 4; Small Chorus 3, 4; Large Chorus 4; Pep Club 3, 4; Senior Play 3.

MARTHA FRENCH Searcy, Ark.
Trans. Lone Wolf High School; STAR 2, 3, 4, Reporter 2, Sec. 3, Vice-Pres. 4; Pep Club 2, 3; Beta Club 2; Betty Crocker Homemaking Award 4; High School Bison Reporter 3.



LEE FULLER Shreveport, La.
Trans. Byrd High School; K-9; Small Chorus 4; Beta Club 4; Science Club 4, Vice-Pres. 4.

JOHN REX GIBBONS Searcy, Ark.
Trans. Harrisburg High School; K-9 3, 4; Large Chorus 3, 4; Football 3, 4; Basketball 3, 4; Dramatic Club 4; Beta Club 4; Science Club 4; Key Club 3, 4.

JAMES HENRY HALL Detroit, Mich.
Trans. East Detroit High School; ZKT 3, 4.

REGGIE HAMILL Memphis, Tenn.
Trans. Treadwell High School; ZKT 2, 3, 4, Pres. 4; Football 3, 4; Basketball 4; Track 4; Key Club 4.

GLENNA CHARLENE HARRIS Searcy, Ark.
Trans. Menard High School; KAT 2, 3, 4, Vice-Pres. 2, 4; Class Sec. 3, 4; Small Chorus 2, 3, 4; Large Chorus 3, 4; Sextet 2, 2, 4; Homecoming Attendant 2, 3; Pep Club 2, 3, 4, Vice-Pres. 3; Dramatic Club 2, 3, 4; Beta Club 2, 3, 4, Sec.-Treas. 3; Health Council 4; Favorite Girl 3; May Queen Attendant 3; Petit Jean High School Editor 4.

DON HAYES Canton, Okla.
Trans. Seiling High School; Vikings 4; Large Chorus 4; Small Chorus 4; Dramatics Club 4; Debate Club 4; Senior Play 4; Beta Club 4; Science Club 4; Key Club 4; May Court 4.

BOBBY HOUSE Searcy, Ark.
K-9 1, 2, 3, 4; Class Vice-Pres. 1, 2; Football 1, 2, 3, 4; Basketball 1; Key Club 1, 2, 3, 4.

EUGENE HURLEY Port Huron, Mich.
Trans. Port Huron High School; Dramatics Club 3; Large Chorus 3.

JIMMY RAY JACKSON Martinsville, Ind.
Trans. Martinsville High School; K-9 4.

MABEL JEFFERSON Bernardsville, N. J.
Trans. Bernardsville High School.

DOROTHY FAY JOHNSON Freeport, Tex.
Trans. Howell High School.

MARIAN JONES Vicksburg, Miss.
Trans. Carr Central High School; STAR 3, 4, Pres. 4; Large Chorus 3; Pep Club 3, 4; May Court 3.

CHARLOTTE R. KING Jedda, Saudi Arabia
Trans. Shawnee Mission High School; KAT 3, 4; Large Chorus 3, 4; Small Chorus 3, 4; Pep Club 3, 4; Dramatics Club 4.

NITA KISSIRE Searcy, Ark.
Trans. St. Mary's Academy; KAT 2, 3, 4; Small Chorus 3, 4; Large Chorus 3, 4; Pep Club 2, 3, 4; Cheerleader 4; Dramatic Club 3; May Court 3.





SAM KITCHING Birmingham, Ala.
Trans. Woodlawn High School; K-9 3, 4; Class Vice-Pres. 3; Band 4; Large Chorus 3; Football 4; Dramatics Club 3, 4, Pres. 4; Senior Play 3, 4; Beta Club 3, 4; Citizenship Club 4; Citizenship Club 4; Key Club 3; Debate Team 3, 4, Vice-Pres. 4.

BEVERLY KNIGHT Shreveport, La.
Trans. Byrd High School; STAR 4, Vice-Pres. 4; Large Chorus 4; Cheerleader 4; Dramatics Club 4; May Queen Attendant 4.



CLARAJANE LAPPO Fruitport, Mich.
Trans. Muskegon High School; KAT 3, 4, Reporter 4; Large Chorus 3, 4; Small Chorus 3, 4; Pep Club 3, 4, Pres. 4; Dramatics Club 3, 4; Debate Club 4; Senior Play 4.

MARILYN JANE LEWIS Mission, Kans.
Trans. Shawnee Mission High School; KAT 3, 4, Historian 3, 4; Large Chorus 3, 4; Small Chorus 3, 4; Sextet 3, 4; Band 3, 4, Librarian 4; Pep Club 3, 4, Reporter 4; Dramatics Club 3, 4; Science Club 4, Sec.-Treas. 4.



JANE MOON Shreveport, La.
Trans. Byrd High School; Sub-Deb 4; Large Chorus 4; Small Chorus 4; Pep Club 4, Vice-Pres. 4; Dramatics Club 4.

JAMES MORITZ Sunland, Calif.
Trans. Verdugo Hills High; Vikings 4; Large Chorus 4; Pen Club 4; Dramatics Club 4; Key Club 4.



ANNETTE MARIE RHODES Houston, Tex.
Trans. Austin High School; STAR 2, 4, Reporter 2, 4, Pres. 4; Class Sec.-Treas. 2; Large Chorus 4; Small Chorus 2, 4; Pep Club 4; Dramatics Club 2, 4; Senior Play 4; Beta Club 4; Library Club 4; Sign Language Club 2; Debate Club 4; High School Bison Editor 4.

LOIS J. ROBERTSON North Little Rock, Ark.
Trans. North Little Rock High School; KAT 3, 4, Kitten-at-Arms 4, Sec.-Treas. 4; Large Chorus 3, 4; Small Chorus 3, 4; Sextet 3, 4; Pep Club 3, 4; Cheerleader 3, 4; Dramatics Club 3, 4; Senior Play 4; Citizenship Club 4; Student Council 4.



JOSEPH SALLING Memphis, Tenn.
Trans. Central High School; K-9 4.

RUTH SIMMONS Searcy, Ark.
Trans. Cleveland Heights High School; STAR 4, Sec.-Treas. 4; Large Chorus 4; Small Chorus 4; Orchestra 4; Pep Club 4; Dramatics Club 4; Debate Club 4; May Court 4.



ELIZABETH SMITH Memphis, Tenn.
Trans. Byars High School; Sub-Deb 3, 4; Pres. 4.

J'NEVEYNE TUNNICLIFF Denton, Tex.
Trans. Denton High School; KAT 3, 4; Large Chorus 3, 4; Small Chorus 3, 4; Band 3, 4; Pep Club 4; Dramatics Club 4; Library Club 4, Reporter 4.

DORSEY H. TYNES Jefferson, City, Mo.
Trans. Jefferson Jr. College; Vikings 4, Pres. 4; Large Chorus 4; Dramatics Club 4, Vice-Pres. 4; Debate Club 4, Reporter 4.

KATE FLORENCE ULRICH Hanover, N. J.
Trans. Madison High School.

ROY ELDON VANDERPOOL Searcy, Ark.
K-9 1, 2, 3, 4, Parliamentarian 2, 3, 4; Class Pres. 1, 3, 4; Small Chorus 3, 4, Vice-Pres. 4; Large Chorus 3, 4; Quartet 4; Football 1, 2, 3, 4, Co-Captain 3, 4; Basketball 1, 2, 3, 4; Track 1, 2, 3; Dramatic Club 3, 4, Vice-Pres. 3; Senior Play 4; Beta Club 1, 2, 3, 4, Vice-Pres. 3, 4; Citizenship Club 4; Science Club 4, Pres. 4; Key Club 2, 3, 4, Sec. 3, Pres. 4; Favorite Boy 2, 3.

GARY VANHOOSER Pontiac, Mich.
Trans. Waterford Township High School; ZKT 3, 4; Large Chorus 3, 4.

MARCIA VAN SANDT Battle Creek, Mich.
Trans. Wasatch Academy; Sub-Deb 3, 4, Vice-Pres. 4; Large Chorus 3, 4; Small Chorus 4; Homecoming Attendant 3, 4; Pep Club 3, 4; Dramatics Club 3, 4.

ROBERT WALLACE Jonesboro, Ark.
Trans. Camp Jr. High School; K-9 2, 3, 4; Large Chorus 3, 4; Track 4; Pep Club 4; Dramatics Club 4, Reporter 4; Debate Club 4; Beta Club 4; Key Club 4.

BETTIE WEST Memphis, Tenn.
Trans. Humes High School; Sub-Deb 3, 4, Sec.-Treas. 4; May Court 4.

JIMMY WILLIAMS Memphis, Tenn.
Trans. Snowden Jr. High School; K-9 2, 3, 4, Sec.-Treas. 4; Class Treas. 4; Large Chorus 3, 4; Small Chorus 2, 3, 4; Dramatics Club 3, 4; Beta Club 2; Science Club 4; Health Council 4; Key Club 3, 4, Treas. 4; May Court 4; Sign Language Club 2.

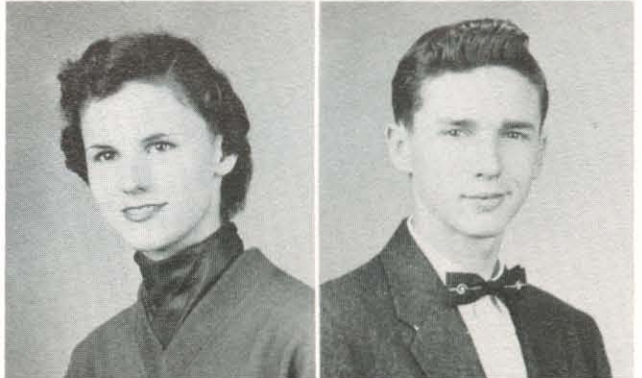
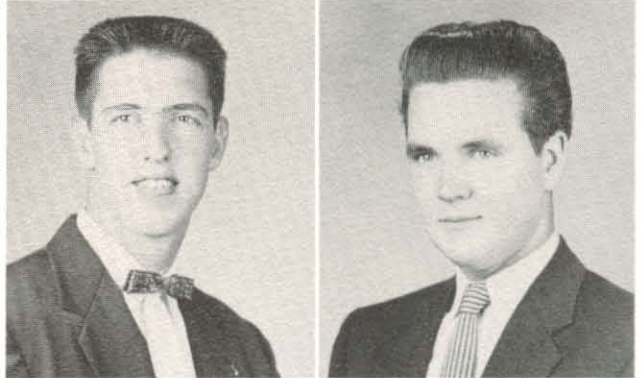

Freshman Class Officers — Timmie Rhodes, President; Bill Williams, Vice-President; Nancy Knott, Secretary-Treasurer; Lynn Rhodes, Reporter.

Junior Class Officers — Gerald Casey, President; Jim Harding, Vice-President; Lou Alice Martin, Secretary-Treasurer; Charles Davis, Reporter.



JUNIORS

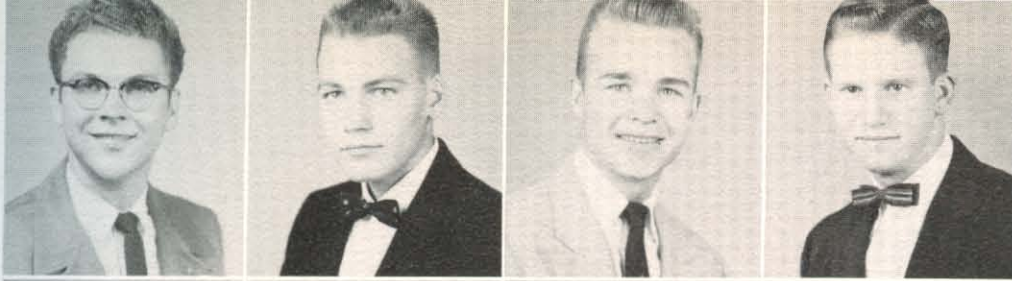

James Andrews
Jack Baldwin
Ben Camp
Gerald Casey



Ruth Coburn
Charles Davis
Gloria Durham
James Harding



Clyde Jolliff
Bobby Lacy
Carolyn Lewis
Jim McLeod



Glen McNeese
Lou Alice Martin
Angelo Padilla
Jack Rhodes



Frank Underwood
Harold Valentine
Charles VanWinkle

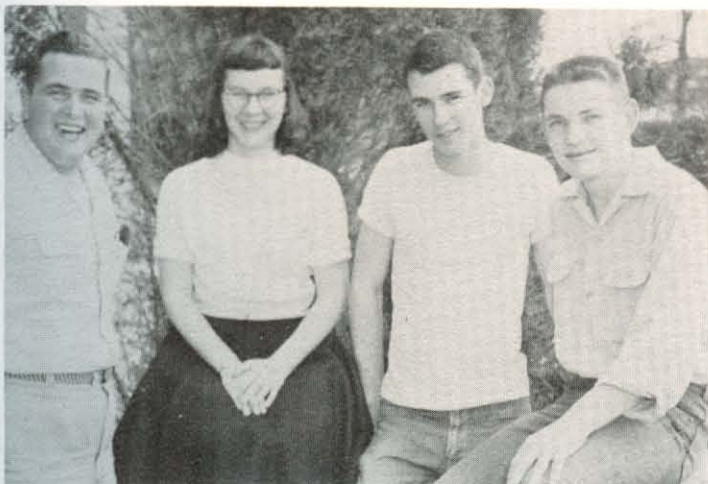

Sophomore Class Officers — Pete Williams, Reporter; Rhea Jo Berryhill, Secretary-Treasurer; Robert Kissire, Vice-President; Don Berryhill, President.

SOPHOMORES

William Baldy



Don Berryhill
Rhea Jo Berryhill



Joe Baldwin
 Georgia Cain
 Robert Cope
 Charles Dean



Reagan Dean
 Beth French
 Linda Graddy
 James Howard



Ronald Kersh
 Rosalind King
 Robert Kissire
 Thomas Landers



Bettye Ritchie
 Lewis Robertson
 Roy Shinley
 Patsy Snyder



Patricia Street
 Carol Whatoff
 Aileen Wilbur
 Pete Williams



FRESHMEN

Paul Berry
 Carlton Burke
 Arthur Cornwell
 Larry Daughety



Chris Dean
 Dale Essary
 Nancy Knott
 Roger Lacy

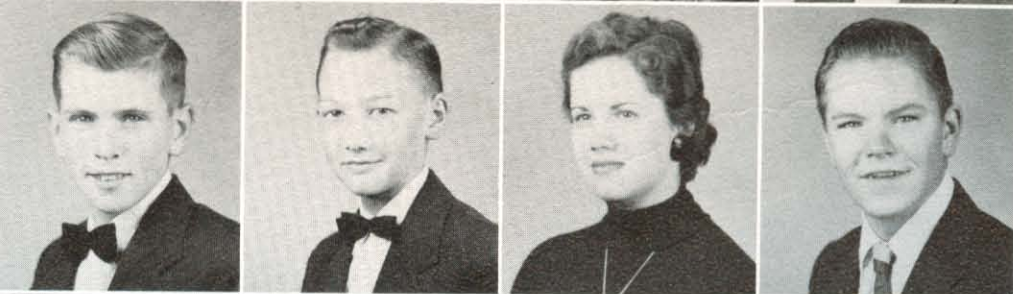

James Marable
 Lynn Rhodes
 Timothy Rhodes
 Bill Williams





Linda Graddy

Marcia Van Sandt

Football Royalty

Nancy Banowsky, Queen

Rosalind King

Faye Berry

Academy May Queen Attendants

Scotty Knight
S T A R



Lois Robertson
K A T

These Are The

CUTEST

Faye Berry

Mavis Baldwin



WITTIEST

Clarajane Lappo

Jimmy Williams



Personalities

FAVORITES

Charlene Harris

Roy Vanderpool



BEST ALL AROUND

Claudette DuBois

Gerald Casey

Wagon Wheels Make A Western Atmosphere



Mavis Baldwin *President*
 Johnny Berryhill *Vice-President*
 Jimmy Williams *Secretary-Treasurer*
 Roy Vanderpool *Sergeant-at-Arms*
 Mr. Hugh Groover *Sponsor*

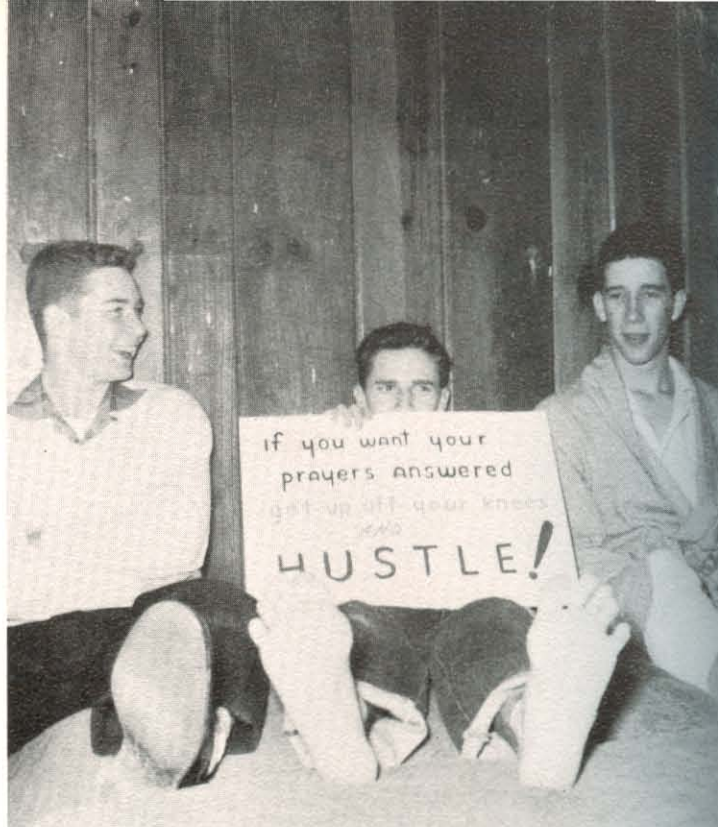

Sound advice from K-9 members.

The K-9 Club is the oldest of the high school boys' clubs. It was originally called the Nine Knights because of its nine members, but it is now the largest club in the Academy. This year the K-9's had an informal cowboy banquet, the theme of which was "Wagon Wheels." The Legion Hut added to the western atmosphere. The high school boy's quartette

provided the entertainment. Later in the year they took time off from the rush of school work for the annual spring outing, which was held April 30, at Pettit Jean. There were twenty-seven pledges this year, part of which later formed a new boys' club. One of the main events of the informal initiation was the track meet held with the ZKT pledges.



K-9 — ROW ONE: Charles VanWinkle, Mavis Baldwin, Chris Dean, Timmy Rhodes, Carlon Burke, Dale Essary. ROW TWO: Mr. Hugh Groover, Lee Fuller, Donnie Berryhill, Johnny Berryhill, Don Hayes, Bob Wallace, Jimmy Jackson. ROW THREE: Harold Valentine, Charles Davis, Angelo Padilla, Joe Salling, Jim Howard, Johnny Gibbons, Jim Adkins. ROW FOUR: Gerald Casey, Sam Kitching, Roy Vanderpool, Calvin Conn, Jimmy Williams, Charles Martin, Jim McLeod. NOT PICTURED: Tommy Dwyer, Bob Cope, Bill Williams, Jack Rhodes.



Wonder if these "Kats" have nine lives?

Air Raid Means Action For KATs



Fall

Bettye Ritchie *President* Claudette DuBois
 Faye Berry *Vice-President* Charlene Harris
 Claudette DuBois.. *Secretary-Treasurer* ..Lois Robertson
 Lois Robertson *Kitten-at-Arms* Faye Berry
 Jane Lewis *Historian* Jane Lewis
 Clarajane Lappo *Reporter* Marilyn Davis
 Mary Etta Grady *Sponsor*

Spring

The Kappa Alpha Theta Club pledges can always be spotted by their maroon and white beanies and their skinned knees (from falling at the mention of the word Air-raid!) There were three K.A.T. pledges this year. At the rough initiation the pledges entertained the club members. They told ghost stories around the camp fire while roasting weiners

and drinking cokes. The formal initiation was held at Charlene Harris' home. The pledges repeated their vows in a candlelight service. For the banquet Paris filled the air. The theme was "Parisienne Fantasy." Richard Andrejewski was the speaker. To get things off to a good start the club had a slumber party at Charlene Harris' home early in the year.



KAT — ROW ONE: Lois Robinson, Jane Lewis, Charlotte King, Mary Etta Grady, J'Nevlyne Tunnicliff, Rosalind King. ROW TWO: Linda Graddy, Nita Kissire, Bettye Ritchie, Claudette DuBois, Charlene Harris, Faye Berry, Clarajane Lappo, Marilyn Davis.

A New Club For Harding



Members discuss new club organization.



Dorsey Tynes	<i>President</i>
Don Hayes	<i>Vice-President</i>
Jim Harding	<i>Secretary-Treasurer</i>
Clyde Joliff	<i>Reporter</i>
Mr. Perry S. Mason	<i>Sponsor</i>

This year a third boys' club, the Vikings, was started in the high school. The informal initiation was held with the K-9 pledges since the club was not fully organized at that time. On March 1 they changed the blue room at the Rendezvous into a soft, dreamy atmosphere of a "Southsea Island." For their entertainment they had the Blue Beats

play for them. On April 23 the boys and their dates spent a day of hiking, boating, and eating at Petit Jean State Park. The need for a new club (which the Vikings have filled) indicates the rapid growth of our Academy. A hearty welcome and a good "send off" to the campus' newest club. Here's hoping they continue to grow throughout the years.



Vikings — ROW ONE: Lynn Rhodes, Larry Daugherty, Bud Barrentine, Lewis Robertson, Ragan Dean. ROW TWO: Don Hayes, Joe Baldwin, Jack Baldwin, Jim Harding, Dorsey Tynes, Mr. Mason. NOT PICTURED: Jim Moretz.



STAR — ROW ONE: Scotty Knight, Marion Jones, Ruth Coburn, Ruth Simmons. ROW TWO: Gail Black, Patsy Snyder, Wendy Rhodes, Georgia Cain, Nancy Knott, Mrs. Andy Ritchie. NOT PICTURED: Martha French, Beth French, Gloria Durham.

This year the S.T.A.R. club had six pledges to initiate into the club. The formal initiation was the traditional candlelight service held at the home of their sponsor, Mrs. Andy Ritchie. The informal initiation was also held at the home of Mrs. Ritchie, around a campfire in the back yard. Early in the year they really went to work on the banquet plans,

and decided to have it on February 28, at the May-fair. The theme of "Dreamland" was carried out. A "Dreamgirl" was elected to reign over the banquet. Brother Gordon Teel was the speaker, and Ruth Simmons provided the entertainment at the piano. Later on in the spring the S.T.A.R. Club had their annual outing.

Three "Stars" twinkling in the sunlight.

STARs Use "Stars Shine In Dreamland" Theme



<i>Fall</i>		<i>Spring</i>
Bettie West	<i>President</i>	Lou Alice Martin
Marcia Van Sandt ..	<i>Vice-President</i> ..	Marcia Van Sandt
Lou Alice Martin ..	<i>Secretary-Treasurer</i> ..	Bettie West
Aileen Wilbur	<i>Deb-at-Arms</i>	Bettye Fogarty
Pat Street	<i>Historian</i>	Aileen Wilbur
Mrs. Guy Vanderpool		<i>Sponsor</i>



Moments To Remember For ZKT Members



Reggie Hamill *President*
 Gary Van Houser *Vice-President*
 Alvin Cashon *Secretary-Treasurer*
 Ronald Kersh *Sergeant-at-Arms*
 Mr. G. E. Baggett *Sponsor*



ZKT members engrossed in a game of checkers.

The Zeta Kappa Taus added ten new members to the club this year. The informal initiation was rough and was held in the football dressing room. Using the theme of "Moments to Remember," the ZKT's held their winter formal banquet in the Terrace Room of the Mayfair Hotel on March 10. May 7 was the spot on the calendar reserved for their

annual spring outing at Petit Jean State Park. Events of the day included hiking, boating, and fun for all. "Camp Wyldewood Work Day" is the name given for their annual club project. All the boys of the club participated in helping to clean up Camp Wyldewood before the summer sessions started. Mr. Eddie Baggett is the club's sponsor.



ZKT — ROW ONE: Jim Marable, Art Cornwell, Glenn McNeese, Roger Lacy, Mr. Baggett. ROW TWO: Ronald Kersh, Richard Beeson, Reggie Hamill, Bill Baldy, Pete Williams. ROW THREE: Bobby Lacy, Harold Haskell, Bruce Clifton, Gary VanHooser, Jim Andrews, Alvin Cashon, Paul Berry.



Sub-Debs take advantage of the new juke box in the Inn.

Four Pledges Become Official Sub-Debs



<i>Fall</i>		<i>Spring</i>
Marian Jones	<i>President</i>	Wendy Rhodes
Martha French	<i>Vice-President</i>	Beverly Knight
Mable Jefferson ..	<i>Secretary-Treasurer</i> ..	Ruth Simmons
Wendy Rhodes	<i>Reporter</i>	Wendy Rhodes
Mrs. Andy T. Ritchie		<i>Sponsor</i>

The four 1955 Sub Deb pledges had their hands full and their time well taken in trying to supply the wants of all their pledge masters. The masters gave them a rough time of it even down to an informal initiation in a corn field! Their formal initiation was held at Mrs. Guy Vanderpool's home, where the pledges gave their vows by candlelight. The Subdebs

had a lovely banquet February 3, 1956, at Bill's Grill. The theme was "Melody of Love." Brother Andy T. Ritchie, Jr., was the speaker, and Nancy Banowsky and Bettye Fogarty provided the entertainment. The Sub-Deb Club is the oldest of the high school girls' clubs. It has been functioning since 1938, and is a chapter of the National Sub-Deb Club.



Sub-Deb — ROW ONE: Jane Moon, Carolyn Lewis, Aileen Wilbur, Carol Whatoff, Lou Alice Martin. ROW TWO: Betty Fogarty, Marcia Van Sandt, Pat Street, Bettie West, Nancy Banowsky, Mrs. Guy Vanderpool.

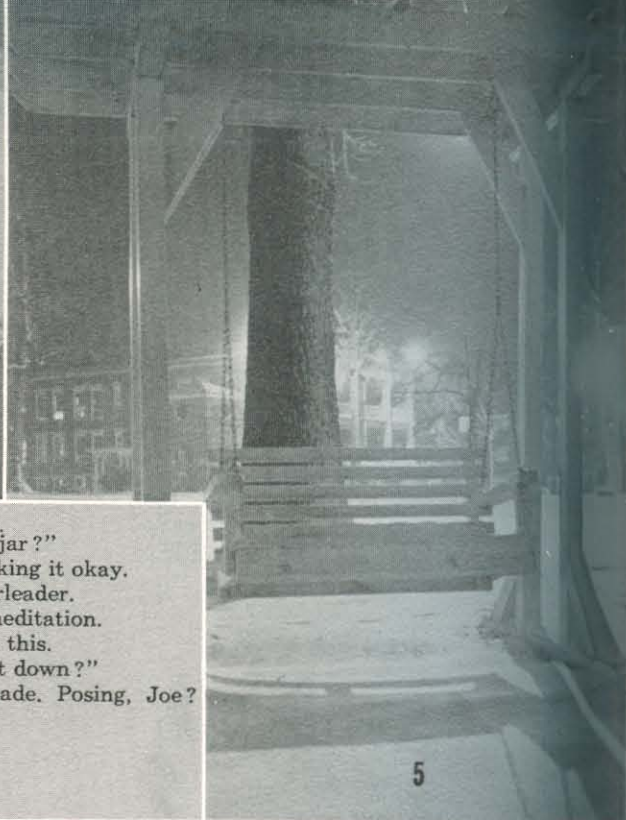

1—"Who stole the — cookie from the — cookie jar?"
 2-Wrong way run, Coach? Stan seems to be taking it okay.
 3-Hard work and practice, part of being a cheerleader.
 4-Something wrong? "Flub" Floyd is in deep meditation.
 5-The swings saw little use during weather like this.
 6-"We made it, teacher, but now how do we get down?"
 7-Marching home after the homecoming parade. Posing, Joe?





1-The Academy football players off to another game.
2-A frequent visitor to the Harding campus this winter.
3-The Academy's Homecoming Queen, Nancy, and her court.
4-Wendy performing at preparation (?) for Senior party.
5-Linda and Lois in a dramatic scene from the Sr. play.
6-Enthusiastic pep rally in preparation for Homecoming.
7-Rosie, Jane, and Linda look over 1955's All American.





First Grade — ROW ONE: Marcia Leah Hays, John Lawson, Johnny Rhodes, Kay Southerland, John Berryhill, Sheila Barger, Wilma Dillin. ROW TWO: Martin Thompson, Donald Lee James, John Barton, Ellen Wheeler Knight, Barbara Garner, Rena Langston, Granville Sewell, Hugh Busbea.



Second Grade — ROW ONE: Carol Brown, Jenene Hart, Molly Mason, Mary Hall, Marquetta Murphy, Barbara Bales, Diana Stevens. ROW TWO: Machael Hedrick, Jimmie Berryhill, Clariece Kellams, Bobby Kellams, Roger Pate.

Third Grade — ROW ONE: Kathy Slaughter, Sallie Teel, Kathy Murray, Jackie Roberson, Pattie Sue Sears, Martha Pitner, Nena Hays. ROW TWO: Marty Beckman, Kenneth Cope, Mrs. M. L. Lawson, Alan Garner, Dickie Berryhill, Terry Evans.





Fourth Grade — Row One: Bennett Sawey, Harvey Rhodes, Jimmy Spaulding, Larry Lawson, Harry Risinger, ROW TWO: Kenna Jean Baines, Janice Atteberry, Judy Rhodes, Mary Hannah Sewell, Martha Hall, Mary Ruth Gibbons, Claudia Harris, Evelyn Roten, Barbara Thompson. ROW THREE: James David Sears, Charles Abernathy, Richard Hall, Excell Berryhill, Mrs. Vida Yohe, Dennis Martin, James David Bales, Jerry Evans, James Street.



Fifth and Sixth Grades — ROW ONE: Becky Teel, Ann Hedrick, Louellen West, Helen Beth Powell, Joan Ritchie, Sara Sawey, Rethadell English, Omagene Cowan, Ruth Brown. ROW TWO: Stephen Hays, Glenn Smith, Mike Beckman, Larry Rainey, Mrs. Iris Martin, Larry Hillis, Dickie Dean, Douglas Faith, Philip Rhodes, Edward Hays.



Seventh and Eighth Grades — ROW ONE: Jimmy Lawson, Tommy Bryant, Larry French, Eugene Page, Ken Simmons, Charles Gabe, Paul Teel, Donnie Thompson. ROW TWO: Larry Casey, Lola Speak, Rosemary Speak, Linda Risinger, Mary Ethel Bales, Nancy Cope, Mary Claire Stapleton, Latina Dykes, Sue Rainey, Pat Glass, Warren Johnson. ROW THREE: Richard Jenkins, Blenda Roberts, Myra Cope, Naita Berryhill, Wilburn Rainey, Carolyn Houser, Helen Dawson, Linda Bailey, Shirley Bryant, Darrel Dawson.

Ads

The following pages are
arranged to
acquaint you with
some of
the
business and professional
firms which are
interested
in
Harding College



Dear Reader,

We are thankful we can present to you this compilation of advertisements of these firms which are interested in you. Each one deserves your consideration and patronage. Please use this section as your guide to better buying.

Sincerely,

The Business Staff



Coffee hour during the annual fall lectureship.

The Alumni Association

Harding College, Searcy, Arkansas

A hearty welcome is extended to the class of '56. Keep in contact with the Alumni Office and be a loyal supporter of your alma mater.

Call on us whenever we can be of service to you.



THE IDEAL SHOP

Carol looks at jewelry on display at THE IDEAL SHOP. We will enjoy supplying you with the latest in ladies' apparel.

SNAPS OF INTEREST...

We told Walt he shouldn't have drunk that last bottle of developing fluid.





Trawick's GE Appliance Store

Ranges—Refrigerators—Home Freezers—Filter Flo Washers—Dryers
Small Appliances—Television—Radio—Sales and Service.

Our Aim — "To serve you better"

Bill, Howard and Darrell
look over the jewelry at
HEADLEE'S.

We hope all of you will come
by and visit our store. We
try to serve you efficiently
and in a pleasant way.



Headlee Drug Store



Wimpy waits for his turn at the window as Lora Ann is taking advantage of the friendly service rendered by

THE SECURITY BANK.

We strive to serve you efficiently. Accounts of Harding students and faculty are always welcome.

The Security Bank



ADAM'S ABSTRACT And INSURANCE COMPANY

Your needs in insurance can always be supplied by Adam's. Mr. Adams is here dictating to his secretary.



BRADLEY'S BARBER SHOP

Two Harding students, Roy Shinley and Chuck Dean, are getting their hair cut at Bradley's where they are assured of good work in a friendly atmosphere. Harding students and faculty are always home at **BRADLEY'S.**

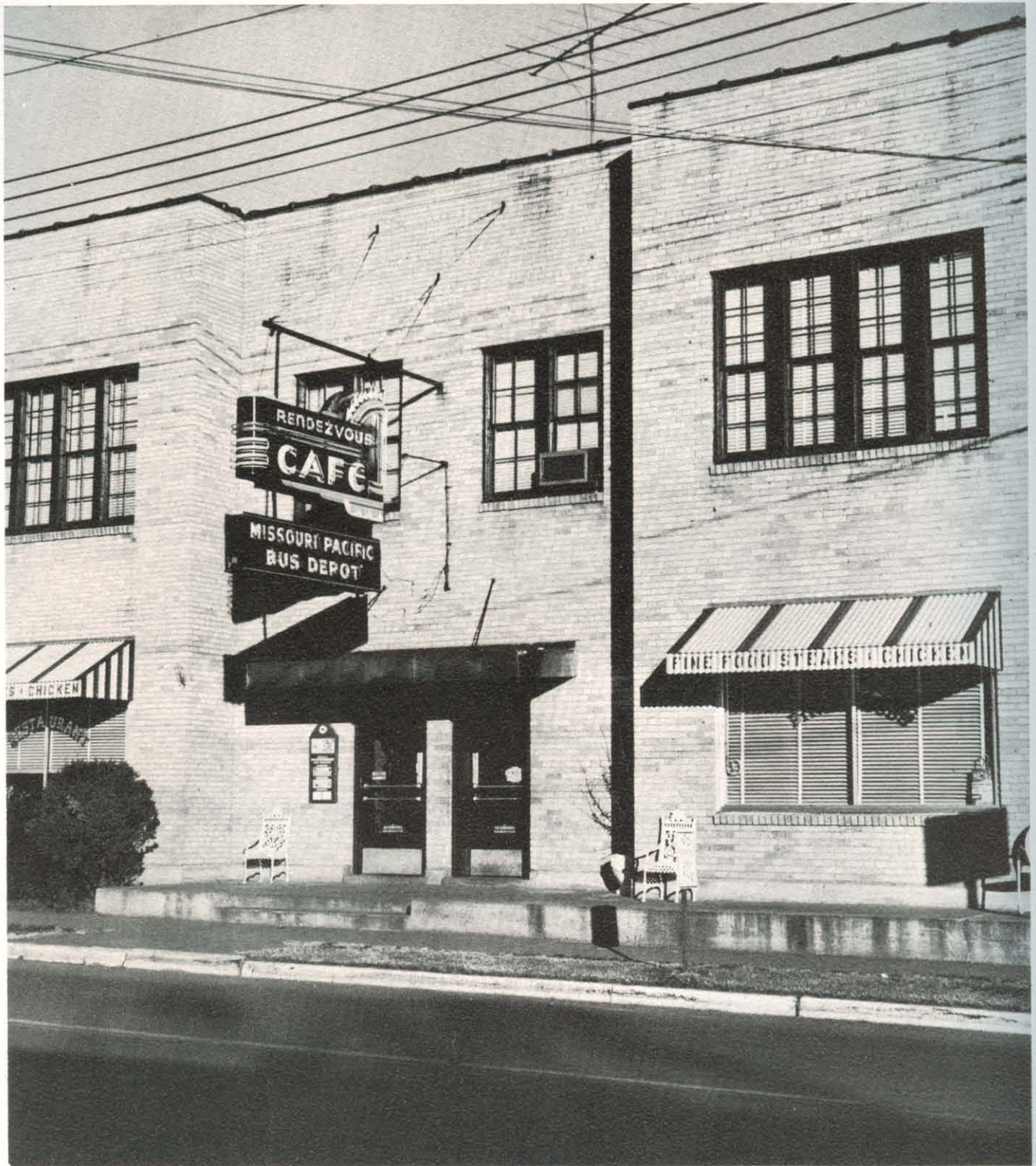

The Rendezvous Restaurant

Cool, quiet surroundings . . . friendly and efficient service . . . the tastiest of food . . . in every way, the RENDEZVOUS continues to surpass its own high standard of excellence.

We genuinely appreciate the nice patronage we have received from Harding College. May we continue to serve you in the future.

We always look forward to serving your lovely banquets and private parties.



Quality service makes WOOD-FREEMAN LUMBER COMPANY an asset to the building of a better Searcy.

We feature Johns-Manville Products—Gould's Pumps—Dutch Boy and Spread Satin Paints — Nancy Warren Wallpaper — Coleman Heating.

For valuable assistance with your construction problems, call on WOOD-FREEMAN LUMBER COMPANY, Searcy, Arkansas.

Wood-Freeman Lumber Co.

BOLTON'S

Cadillac and Pontiac Cars

G. M. C. Trucks

M. M. and Avery Tractors & Equipment

Goodrich Tires

Sales — Frigidaire — Service

Phone 533-534

Wrecker Service

Compliments of

DANIEL FUNERAL HOME

Searcy, Arkansas

Fire-eater Jim likes blue flames best.



John Sexton & Co.

The National Chain Wholesale Grocers

P. O. Box 5448

Dallas, 2, Texas



SMITH-VAUGHAN MERCANTILE COMPANY

For Westinghouse appliances, general hardware merchandise, and anything in the home supply line, come to SMITH-VAUGHAN'S. We always welcome your visits to our store.



BERRYHILL'S SPORTING GOODS

Edsel is being measured for one of those fine club jackets from Berryhill's. We offer the finest in a complete line of sporting goods and equipment.



Harding College Book Store

"Supplying every need of the Bible Teacher"

Bible School Supplies — Bibles — Religious Books
Harding Records

Mail orders appreciated





WHITE HOUSE CAFE

Bob Nichols & family, owners of the WHITE HOUSE, invite you to come in and experience their friendly service and superior food.



ALLEN'S BAKERY

Carl and Carol are buying a cake for one of their friend's birthday party. Don't forget to include bread and pastries from ALLEN'S in your plans for outings and parties.



The Searcy Bank

What's this? Girls with money? Evelyn and Patsy go to the Searcy Bank to do their banking business. We invite all other Harding students to do the same.

Thank You!

*for selecting
Semco where
quality is the
standard*

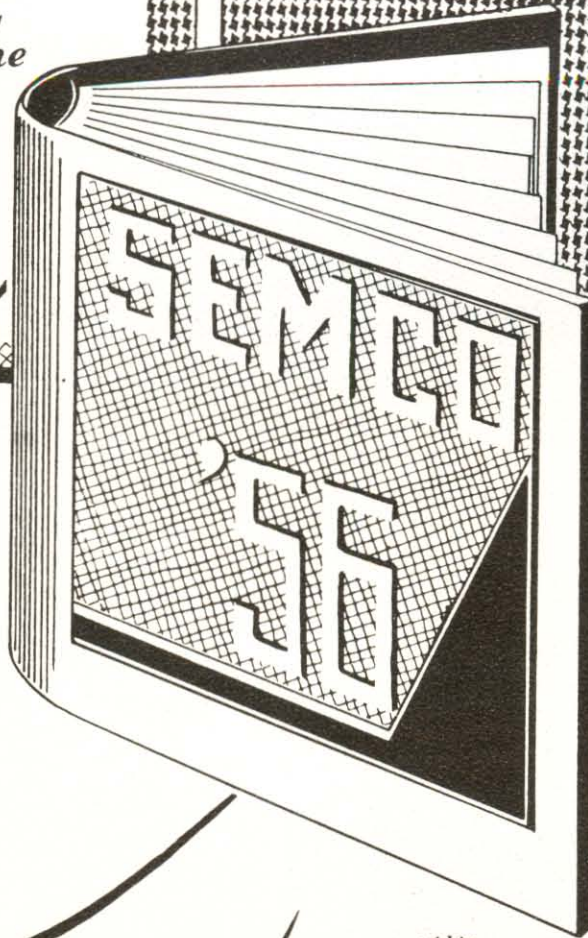

SEMCO COLOR PRESS, INC.
129 N.W. Third
CEntral 2-7848
Oklahoma City
FOrest 5-4487

CONGRATULATIONS

TO THIS YEAR'S GRADUATES



We wish for you a ministry that will be long and ever fruitful.

Please count on us to serve you in every way at our command as you serve Christ.



TRUE-TO-THE-BIBLE LITERATURE SINCE 1866

THE STANDARD PUBLISHING FOUNDATION
CINCINNATI 31, OHIO



Professor J. D. Fenn gets the Eubank's Agency to help him with his insurance needs. You will be pleased with the efficient service given by Mr. Eubanks.

Searcy Frozen Foods

R. G. Deener, Mgr.
Searcy, Arkansas

Krebbs Bros. Supply Company, Inc.



Complete Equipment for
Hotels, Restaurants, Clubs,
Hospitals, and Institutions



413-415 West Capital Avenue
Little Rock, Arkansas



Al & Dean's Cafe

Al and Dean's is one of Harding student's favorite eating places. Here Freddy, Jack, and Kenneth are being waited upon by one of the friendly waitresses.



KWCB

1000 watts

1300 KC

Searcy, Arkansas

Use KWCB more — Free delivery direct to over 40,000 radio homes

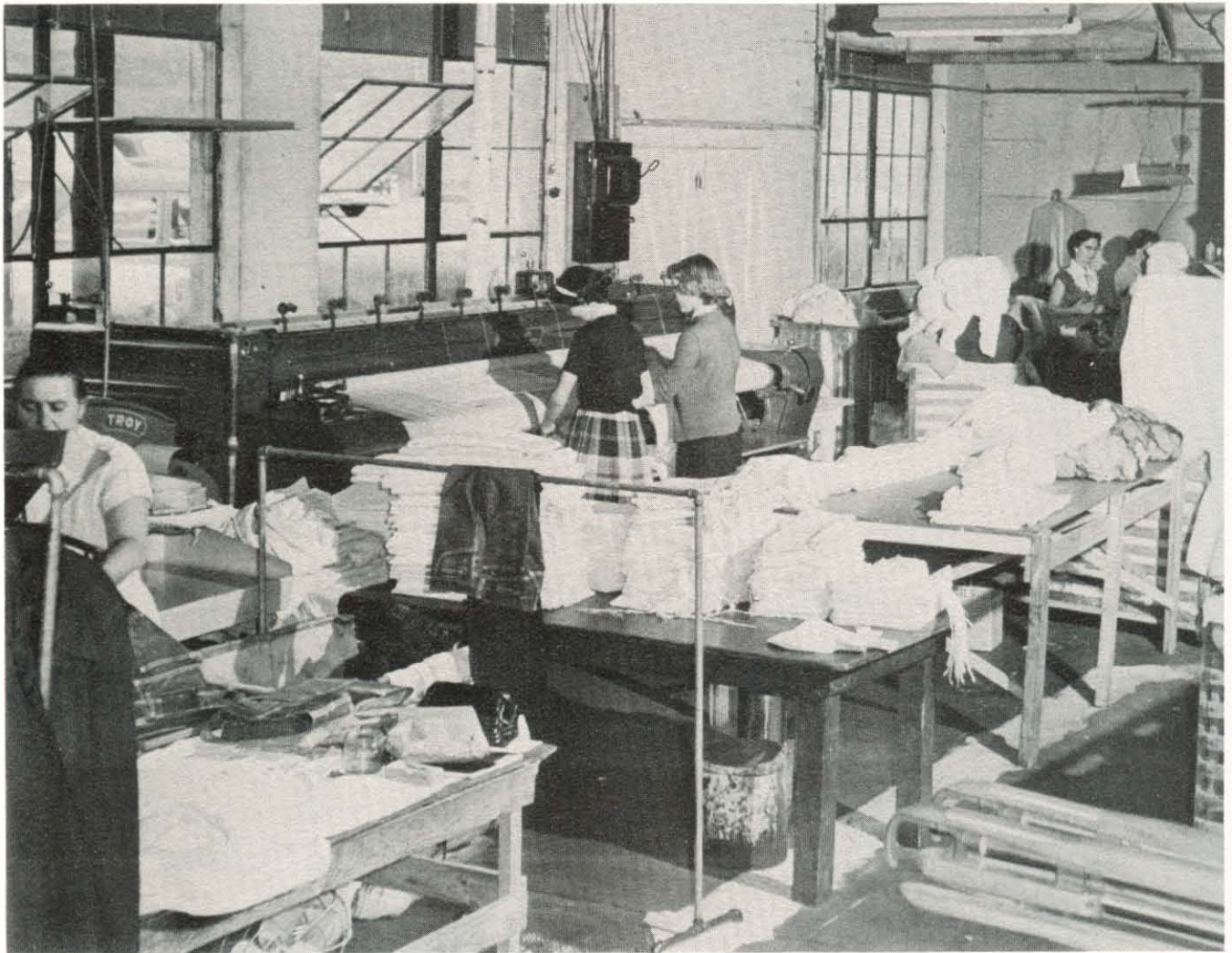

Harding College Laundry and Cleaners



Greg Rhodes, Mgr.

Harding College Laundry and Cleaners are happy to serve students of Harding College and the people of Searcy. Bring us your laundry and cleaning problems and our friendly efficient employees will strive to give you the fastest, most efficient service possible. You can find us open from 8:00 A. M. to 5:30 P. M. Monday through Friday and from 8:00 A. M. to 12:00 noon on Saturday. Let us do your "dirty work."



Mayfair Hotel

We know Edsel has the feeling of satisfaction as he leaves our hotel after experiencing the superior food and friendly service that characterizes the MAYFAIR. Call on us when planning club banquets or parties.

Mrs. R. H. Branch, Manager.

Compliments of

RIDDLE TIN SHOP

Searcy, Arkansas

Looks like something has upset these innocent Harding students.



MORRIS & SON'S

Men's Wear and Shoes

Searcy, Arkansas



CURTIS WALKER'S MEN'S STORE

Ed looks on as Mac Angel has Neale try on one of the nice suits at WALKER'S. The latest styles can always be found at Walker's.



COCA-COLA BOTTLING COMPANY

In the student center, in the dorm, everywhere on the Harding campus, "Let's have a coke" is a popular expression. Here Pete and Tommy are enjoying that "pause that refreshes."

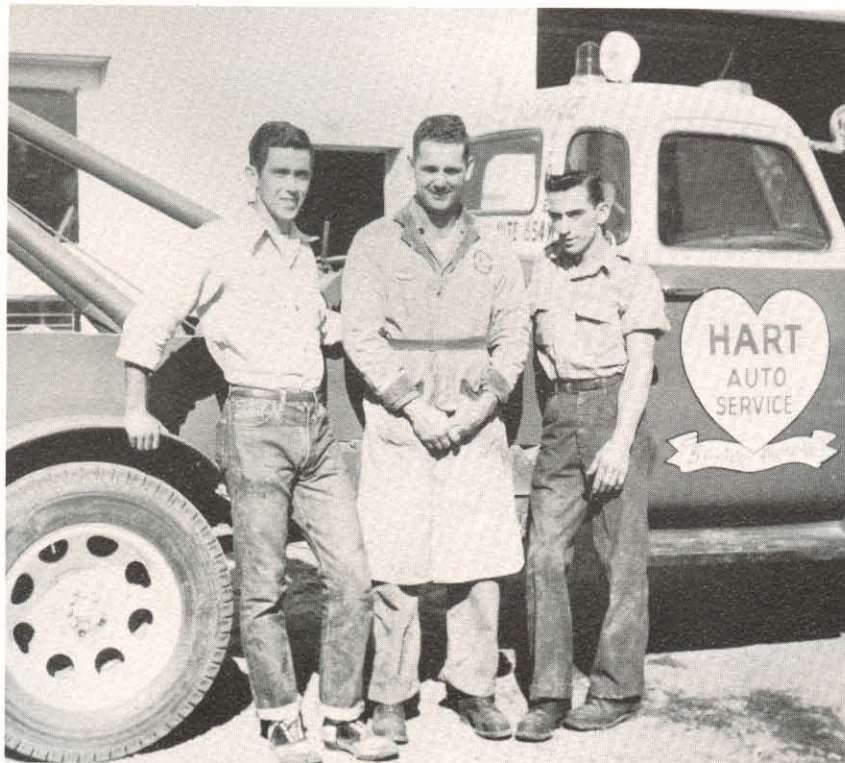

For outstanding work in towing — brake service — wheel balancing — electronic motor tune up — general automotive repairs, come in or call in to HART AUTO SERVICE, 1506 E. Race St. Day Phone-420 Night Phone 385-W.

Hart Auto Service

Gospel Advocate Company

NASHVILLE, TENNESSEE

Publishers of

Gospel Advocate — Since 1885

A 24 page periodical, published each week, and devoted to the truth of God. \$3.00 a year.

Gospel Literature

Uniform Bible Lessons in ten courses, from Kindergarten to Adult at low price — 8c to 18c for each child, each quarter. Guides for Teachers and additional materials available also. Vacation Bible School Materials.

The Best In Books

School and religious books — concordances, commentaries, dictionaries, histories, debates, Bible study books, gift books, and, in fact everything in reliable books. Send for catalog.

The Best In Bibles

In King James, Revised and Modern Translations. We carry Cambridge, Collins, Harper, Holman, Nelson, Oxford and World Syndicate Bibles and Testaments at reasonable prices, prepaid. Send for catalog.

Church Supplies

Communion ware — trays, covers, glasses, fillers, and bread plates; communion bread; contribution plates and baskets—aluminum and wicker; hymnboards, Bible school registers, attendance materials, gold and silver pins, and many, many, other attractive, helpful, economical things. Send for catalog.

We Can Help You

In planning church buildings, buying bulletin boards, purchasing seats, and hundreds of other things. Write us.

Christian Hymns Number Two

452 songs. The hymnal used most among churches of Christ. High quality content, paper, and binding. \$1.00 a copy prepaid; \$80.00 a hundred, not prepaid. Many other song books and hymnals at very reasonable prices.

The GA Book Club

Send for particulars.

ONE HUNDRED YEARS OF SERVICE

Sign of...

**A GOOD
NEIGHBOR**

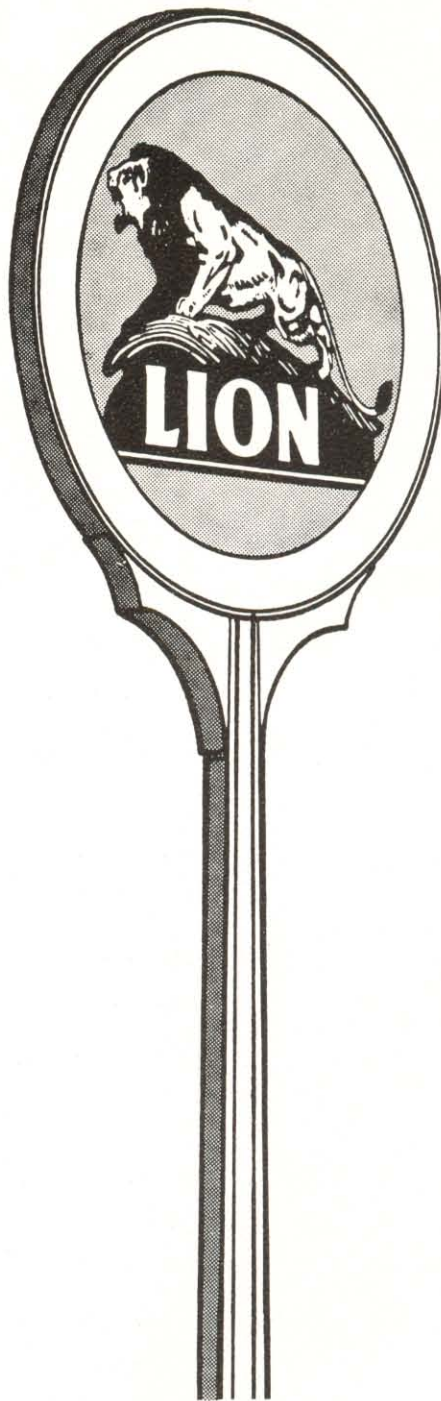

Producer of more than 70 *Petroleum* and *Chemical* products for Transportation, Industry and Agriculture, Lion Oil Company is proud of its leading role in the development of the South's industrial potential.

Lion sends to market each year the equivalent of more than 65,000 railway carloads of products from its three manufacturing plants in Arkansas and Louisiana. It pays approximately \$17,500,000 yearly to 3,000 employees in wages and benefits, and it pays another \$17,000,000 in taxes. Altogether, Lion puts nearly \$100,000,000 into circulation annually throughout its territory.

Industrial development is going ahead in the South on a bigger scale than ever before. Lion Oil Company continues to lead the way with the most advanced methods of manufacturing, finding and producing vital raw materials, and in scientific research. The result: more jobs, better products for consumers, conservation of resources and more efficient use of those resources. No wonder that to Southerners, the Sign of the Lion has truly become the *Sign of a Good Neighbor!*

LION OIL COMPANY
A DIVISION OF MONSANTO CHEMICAL COMPANY
EL DORADO, ARKANSAS



Wonder who the lucky girl is? Bill and Ronald are experiencing the friendly service at the Drugmaster as they decide which piece of jewelry to buy. We offer the highest quality of service and merchandise.

Searcy Drugmaster

Oh, so this is what everybody was looking at!! —
And all this time we thought it was homogenized.

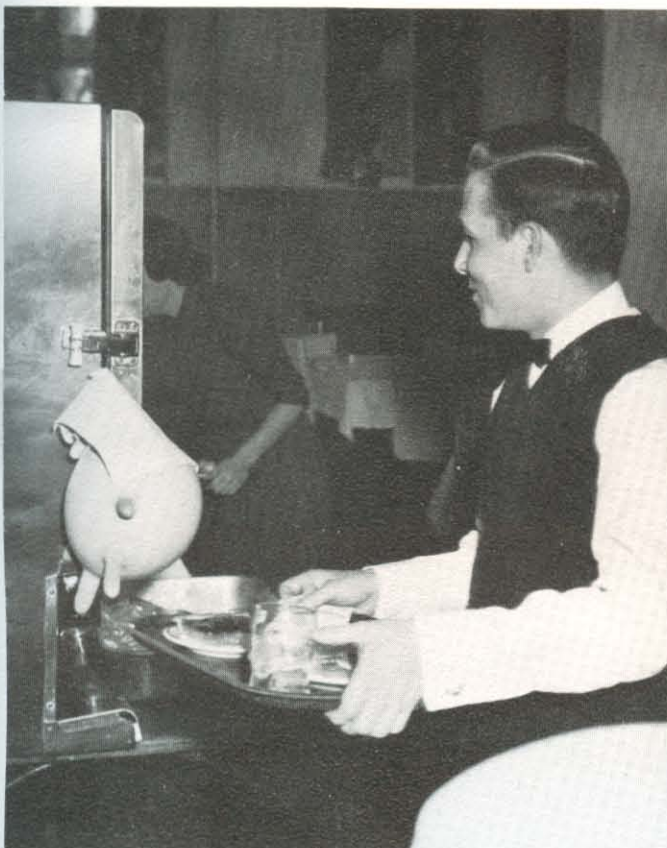

Doyle enjoys his work at Wonder Super Market.

WONDER SUPER MARKET

White County's largest and greatest
food store. Highway 67-E, Searcy.

White County Motor Company, on Highway 67-E in Searcy, urges you to come to them for the best in automotive sales and service. Remember, today and always, Go Ford.

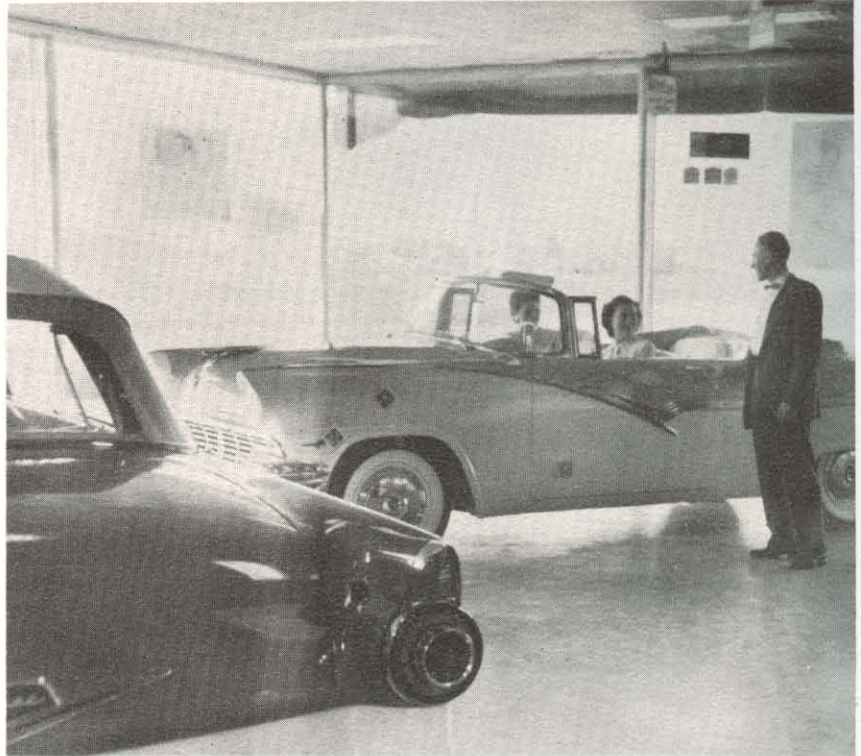

White County Motor Company



PARK AVENUE GROCERY

You, like Mr. Fulbright, will always find PARK AVENUE GROCERY ready to serve you. We welcome Harding faculty and students at all times.

TALKINGTON GULF STATION

Main and Park Avenue
Searcy, Ark.

If your home is where your heart is, build a home around your heart.

SOUTHERLAND LUMBER COMPANY

Kiln dried, yellow pine, oak, cedar and gum
Phone 10 Searcy, Arkansas

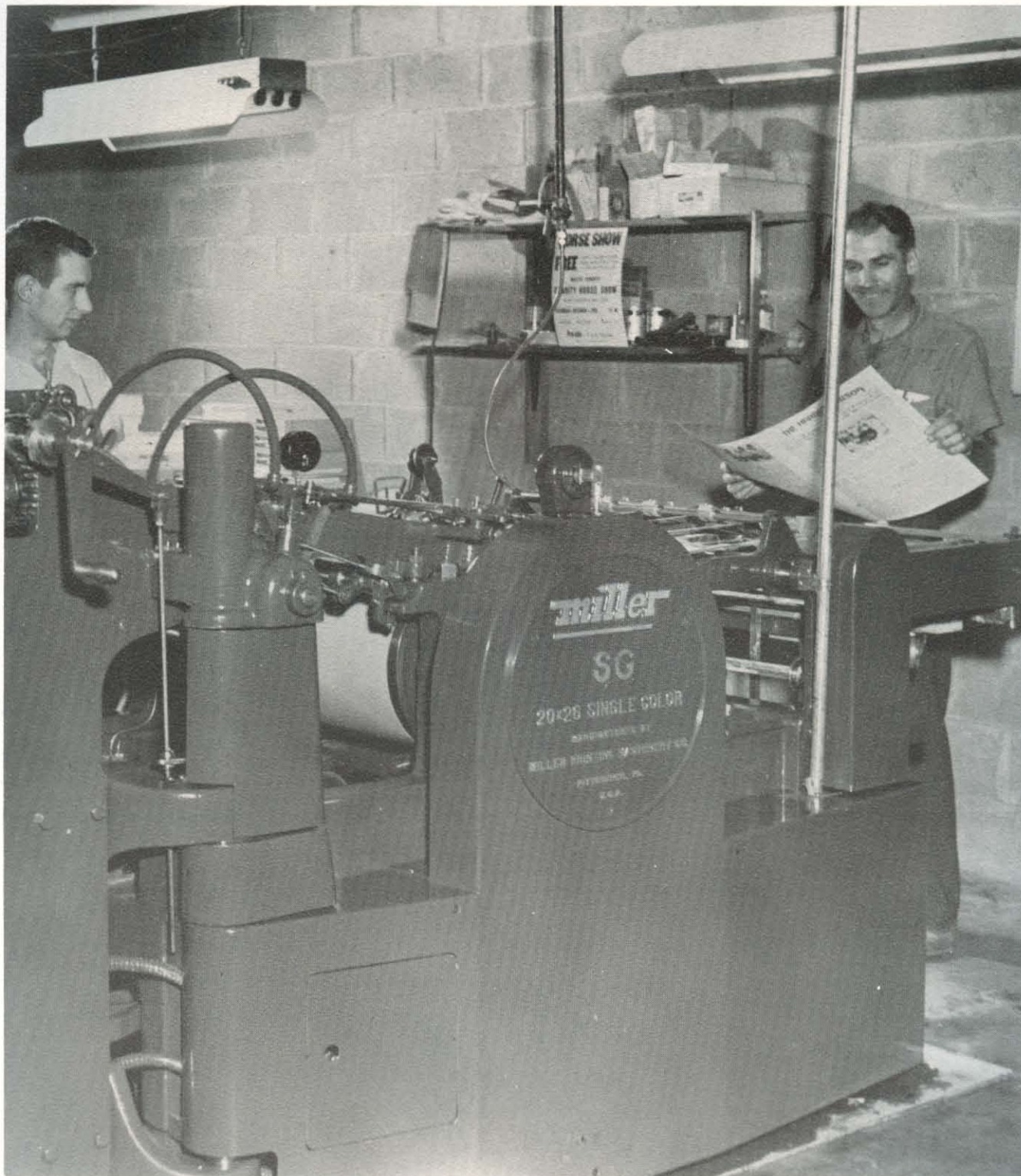

Harding College Press

Box 585, Sta. A.

Searcy, Ark.

Manufacturers of fine printing serving the religious, educational, industrial and commercial needs of all printing users. Check with us for anything in printing.

Ben Red Studio

116 Main Street

Little Rock, Arkansas

“It was a pleasure for us to serve you again this year. Let us urge you to order pictures from your proofs at any time as we keep the negatives indefinitely. We want to cooperate with you in supplying the kind of photographic service you desire.”

THE PROFESSIONAL PHOTOGRAPHER

For The

1956 PETIT JEAN

SOUTHERN AUTO

Searcy, Arkansas

Compliments
of
WHITE HOUSE GROCERY

Searcy, Arkansas



SEARCY TRUCK & TRACTOR CO.

Motor Truck Division
International Trucks — Oldsmobile Cars
James Aclin, Mgr.

Searcy, Arkansas

Phone 362



Yarnell's
ANGEL FOOD
ICE CREAM

The new home of Yarnell's "Angel food"
ice cream.

Someone must have finally dropped Wimpy that hint.

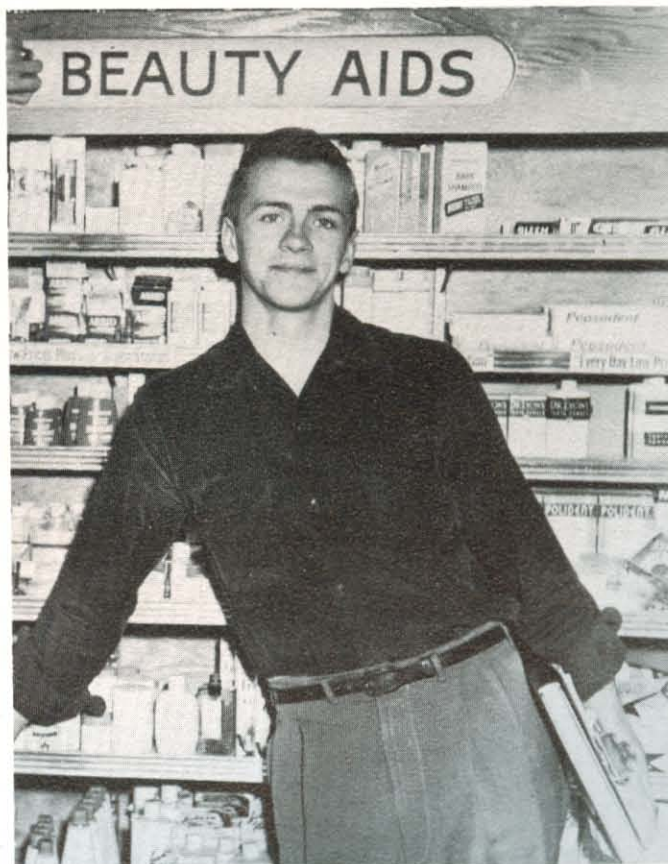



The College Inn

The COLLEGE INN is the favorite meeting place of all Harding students, faculty and staff. Whether it's a bowl of soup, an order of french fries, a milkshake, or just a penny stick of bubble gum, the inn is the place to get it.

Compliments

of

A FRIEND

HILL-MORRIS

Florist and Greenhouses

"The Best in Flowers"

1213 East Race Street

Telephone 539

"Will this course hinder my campusology any?"



CMD Produce Company



*Fresh Fruits and Vegetables
Canned Food for Institutions*



FR 2 - 7181 FR 2 - 7182
301 Sherman Street
Little Rock, Arkansas



East Market Grocery

Bob Claunch is buying some cookies for one of those midnight snacks. Harding students are always welcome to come to the EAST MARKET GROCERY.

Mrs. Wade Rousea, Owner

Compliments of

Gospel Light Publishing Company

"Serving Christians with the best in Christian Literature"

Delight

Arkansas

Student Directory

A

Aaron, Betty Jane (F) — Letona, Ark.
Abney, Robert A. (G) — 721 W. Kingshighway, Paragould, Ark.
Adair, Wanda Faye (F) — 4102 E. Beatrice St., Phoenix, Ariz.
Adams, Floriece Genell (F) — Carryville, Ark.
Ainsworth, Carolyn A. (F) — 130 Darnell Ave., Camden, Ark.
Akers, B. Sue (F) — 602 E. Seventh, Kennett, Mo.
Albin, Francis M. (J) — Westward-Ho Motel, Big Springs, Tex.
Alexander, Cecil (J) — Box FO1, Trailer Park, Trenton, Mich.
Alexander, Darrell E. (S) — 204 E. 29th St., Anderson, Ind.
Alexander, George Franklin (S) — 2002 17th St., Bakersfield, Calif.
Alexander, Herman C. (J) — Rt. 1, Box 141, Ola, Ark.
Alexander, Shirley Ann (S) — 812 Rogers St. N.W., Grand Rapids, 4, Mich.
Alexander, Thurman Leon (F) — Rt. 1, Box 141, Ola, Ark.
Alexander, Wallace (J) — Delight, Ark.
Allen, Patricia L. (F) — 2711 Rochester Rd., Shakers Heights, Ohio.
Allen, James Benton (J) — Rt. 3, Adkins, Ark.
Allison, H. Dale (F) — Rt. 1, Pocahontas, Ark.
Anderson, Ruby Beth (J) — Rt. 2, West Plains, Mo.
Andrejewski, Richard (Sp) — Rue des Maraichons, a'Ecaillon (Par Masny), France (Nord)
Andres, John Mason (J) — N. Main, Nashville, Ark.
Andrews, John C. (Sp) — Moro, Ark.
Angel, C. Mac (J) — 806 W. Academy, Searcy, Ark.
Anguish, Jacqueline Ann (F) — 893 Cambridge Rd., Cleveland Heights 21, Ohio.
Arrington, Camille Laree (F) — Rt. 3, Stephens, Ark.
Arrington, Sybil Joy (F) — Box 359, Stephens, Ark.
Atherton, Don G. (S) — 3713 Mobile St., El Paso, Tex.
Atkins, Nancy Ruth (F) — Boles Home, Quinlan, Tex.
Atkinson, Robert M. (Sr) — 1207 E. Market, Searcy, Ark.
Austin, Frances Shirlene (F) — Rt. 4, Paragould, Ark.
Austin, Margaret A. (Sr) — 165 S. Third, Piggott, Ark.

B

Bailey, Bedford Ray (S) — 529 Somerset Pl. N. W., Washington 11, D. C.
Bailey, Eugene (J) — 498 Josephine St., Memphis 11, Tenn.
Baker, Mary Elizabeth (F) — Box 185, Oil City, La.
Baker, Virginia (J) — 802 N. E. First, Walnut Ridge, Ark.
Baldwin, Audean (S) — 102 Grand, Searcy, Ark.
Baldwin, Maurice M. (S) — 101 S. Line, Searcy, Ark.
Ballard, Lavora Anne (F) — 1121 Turner, Grand Prairie, Tex.
Bankston, S. Jeanne (Sr) — 514 N. Tacoma, Tulsa 7, Okla.
Barclay, Lawrence E. (Sr) — 900 N. Chandler St., Ft. Worth, 11, Tex.
Barnes, Jerome M. (Sr) — 905 E. Weatherford St., Ft. Worth, Tex.
Barnes, Jessie Pauline (F) — Snowball, Ark.
Barr, Lowell Bradford (F) — Rt. 1, Cloverdale, Ind.
Barton, Elizabeth S. (G) — 804 E. Center, Searcy, Ark.
Barnett, Maurice J. (Sr) — 510 N. Sixth, Rogers, Ark.
Bates, Max W. (Sr) — Box 162, Summerfield, Ohio.
Baxley, Donald Lynn (F) — 1014 E. Fordyce, England, Ark.
Beal, Marilyn Lee (F) — 12754 Robson, Detroit, Mich.
Beasley, Huey P. (J) — 604 E. Race St., Searcy, Ark.
Beavert, Dwight Charles (F) — 818 Tulene St., Benton, Ark.
Bedford, Ellis Ray (Sr) — 602 E. Vine St., Searcy, Ark.
Bedwell, Horace Wade (S) — 1095 W. Ave., Springfield, Pa.
Beeson, Bill H. (F) — Box 604, Harrisburg, Ark.
Beeson, Carrol W. (F) — Box 604, Harrisburg, Ark.
Beggs, Albert Ken (S) — 700 S. E. 22nd St., Oklahoma City 9, Okla.
Bell, Edna Jean (F) — Enola, Ark.
Bell, Pat J. (S) — Enola, Ark.
Bell, Vera Joy (Sr) — 441 Clifton, N. W., Camden, Ark.
Belue, Ann (S) — Box 515, Earle, Ark.
Berry, Annie D. (S) — Rt. 1, Edgewood, Tex.
Berry, Richard B. (F) — Box 175, Beebe, Ark.
Bettis, Mary Ann (S) — Williford, Ark.

Bever, Ronald (G) — Box 177, Granada, Colo.
Billingsley, V. Sue (F) — Rt. 5, Searcy, Ark.
Bills, Larry Morris (S) — Box 59, Lufkin, Tex.
Birdsall, Graham Alton (S) — 238 Citrus Rd., New Orleans 23, La.
Blake, Bob (J) — 3728 W. Park, Oklahoma City, 7, Okla.
Blake, Gary Dean (F) — 500 Woodbury St., Marshalltown, Iowa.
Blake, Shirley "Cissy" Ann (Sr) — Rt. 1, England, Ark.
Blanchard, Carl L. (J) — Powersville, Mo.
Bobbitt, Ruby Nell (F) — Box 71, Gilliam, La.
Boggs, Harry (Sr) — Hazen, Ark.
Boler, Reginald Keith (F) — Mammoth Springs, Ark.
Boothby, Carlton H. (S) — 612 E. Center, Searcy, Ark.
Borcharding, Jerome Paul (F) — Box 1194, Overton, Tex.
Borden, James Brooks (F) — 710 Lowell, Klamath Falls, Ore.
Border, Doyle (Sr) — Knobel, Ark.
Bowers, Clyde Allen (F) — 1399 Perry, Detroit 1, Mich.
Bowls, Billy Joe (F) — Rt. 1, England, Ark.
Bowman, Carol Joan (F) — Box 6, Perrysville, Ind.
Bradley, Alice Ann (F) — Box 129, Paris, Ark.
Brecheen, Ethelyn (Sr) — Rt. 1, Colorado City, Tex.
Brecheen, F. Carl (G) — 928½ E. Center, Searcy, Ark.
Brewer, C. C. (F) — Mt. Vernon, Ark.
Brewer, Chris E. (S) — 411 Hazel, Newport, Ark.
Brewer, Clyde E. (F) — Winchester Pike, Germantown, Tenn.
Bristow, Benny Brooks (J) — Lynn, Ark.
Brooks, John Raymond (F) — 3850 Derbigny St., Metairie, La.
Brown, Dewey (J) — 3132 Berry Ave., Port Arthur, Tex.
Brown, Roger E. (F) — Estancia, N. M.
Brown, Thomas R. (S) — 424 N. Grand, Searcy, Ark.
Brumley, Betty (J) — 100 N. Grand, Searcy, Ark.
Brumley, Brandon (Sr) — 100 N. Grand, Searcy, Ark.
Bryant, Jim Bill (F) — Ensign, Kans.
Bryant, Shelby Jean (S) — Rt. 1, Box 22, Searcy, Ark.
Bryant, Susie (J) — Rt. 4, Box 180, Camden, Ark.
Buchanan, Charles F. (J) — Rt. 1, Box 167, Martinez, Calif.
Buchanan, D. Ileta (Sr) — Rt. 7, Box 626, Springfield, Mo.
Buchanan, King L. (J) — 1717 W. Fourth, Freeport, Tex.
Buchanan, Margaret M. (Sr) — Rt. 2, Box 52, DeRidder, La.
Buchanan, Walter A. (J) — Rt. 7, Box 626, Springfield, Mo.
Bunch, Bobbie Jean (F) — 2020 Bluebird Dr., Ft. Worth 11, Tex.
Byerley, Jay R. (Sr) — 12 Phillips Lane, Darien, Conn.
Byrd, R. Eugene (J) — 1109 S. Plate, Kokomo, Ind.

C

Caldwell, Finis Jay (J) — 904 Wayne, Kennett, Mo.
Calvert, Glenda Ann (S) — 1915 Walnut St., Texarkana, Tex.
Campbell, Bonnie Ruth — Box 234, McRae, Ark.
Campbell, Jerry Lee (J) — 1908 Dakota N. E., Albuquerque, N. M.
Cannon, Margie S. (F) — Saratoga, Ark.
Carlton, Melba Jeanice (F) — Hattiesville, Ark.
Carpenter, Norma Jean (J) — Rt. 3, Winnfield, La.
Carruth, Donna Sue (S) — Barton, Ark.
Carter, Ronald L. (S) — 1241 Ulster, Denver, Colo.
Casey, Joyce Jean (F) — Rt. 2, Box 13, Elma, Wash.
Cash, Jesse David (F) — 8202 Maxwell, Van Dyke, Mich.
Cates, Bonnie Lou (S) — Box 148, Omak, Wash.
Cato, Carol E. (Sr) — 711 E. Market, Searcy, Ark.
Causbie, Mary Rosalie (F) — Hardy, Ark.
Chafin, Margaret A. (J) — Knox City, Tex.
Chan, Titus (J) — Faith — Love Home, Farling, N. T., Hong Kong, China.
Chandler, Jim R. (J) — 302 E. Market St., Searcy, Ark.
Chesshir, Lillian F. (F) — Box 355, Nashville, Ark.
Childress, C. Allen (F) — Box 293, Des Arc, Ark.
Christian, James Carroll (Sr) — 805 W. Arch, Searcy, Ark.
Cigrang, Ann H. (Sp) — Vet. Village, Row 1, Apt. 4, Searcy, Ark.
Cigrang, Charles Edward (J) — Vet. Village, Row 1, Apt. 4, Searcy, Ark.
Clark, Elizabeth Jeanne (F) — 13700 Sixth, Grandview, Mo.
Clark, Lewis Lee (F) — 13700 Sixth, Grandview, Mo.
Clark, Pauline Lillis (F) — 3730 Brandon, Dallas, Tex.
Claunch, Gayle M. (F) — 1521 Shelley Dr., Dayton 6, Ohio.
Claunch, Robert T. (J) — 1521 Shelley Dr., Dayton 6, Ohio.
Claxton, Jane (Sr) — Grovespring, Mo.
Clayton, Jesse E. (G) — 850 E. Broadway, Bradley, Ill.
Clayton, Odis (F) — 409 S. Division, Morrilton, Ark.
Clift, Juanita Rose (F) — Rt. 6, Box 6073, Wenatchee, Wash.

Cloud, William E. (F) — 3206 Varnum St., Mt. Rainer, Md.
 Coble, Ronald Lee (Sr) — Rt. 1, Gosport, Ind.
 Coburn, Lois (Sr) — Rt. 1, Box 130, Buckley, Wash.
 Coffey, Ruby W. (J) — Rt. 3, Searcy, Ark.
 Coker, Bobby Lee (Sr) — Rt. 1, Box 97D, Hoxie, Ark.
 Coker, Marilee Ellen (S) — Box 698, Ukiah, Calif.
 Cole, Betty Jo (G) — 359 Adams Ave. N. E., Camden, Ark.
 Collett, Bill Gleen (F) — 4545 Steelton, Beaumont, Tex.
 Collins, Charles H. (F) — 1926 Anne, Lincoln Park, Mich.
 Collins, J. W. (S) — Tuckerman, Ark.
 Collins, Linda A. (S) — McNab, Ark.
 Collins, Sandra Dean (S) — Box 45, Tenaha, Tex.
 Combs, David Dale (S) — Rt. 2, Box 578, Newport, Ark.
 Combs, Georgia Ann (F) Box 63, Combs, Ark.
 Comer, Harold Veteto (Sr) — 933 Laurel, Indianapolis 3, Ind.
 Cook, Allie Rae (F) — Enola, Ark.
 Cook, Charles Herman (F) — 1512 Colgate Rd., Marietta, Ohio.
 Cook, Robert Bruce (F) — 5622 Boca Raton, Dallas, Tex.
 Cooper, Burl Jr. (F) — 3020 N. 13th St., McAlister, Okla.
 Cooper, Harold Wayne (S) — 301 S. 19th St., West Memphis, Ark.
 Cooper, James Donald (F) — 6550 Cerritos, Long Beach 5, Calif.
 Costlow, Myran Loy (F) — Boles Home, Quinlan, Tex.
 Couch, Alfred James (S) — Newport, Ark.
 Coursey, Joyce E. (F) — Rt. 2, Searcy, Ark.
 Covington, D. Baxter (F) — 1610 S. Fairfax, Bakerfield, Calif.
 Coward, Luther, D. (S) — 605½ E. Race, Searcy, Ark.
 Cox, Billy Ray (S) — Rt. 2, Gladewater, Tex.
 Craddock, Venice (Sp) — South Point, Ohio.
 Craddock, William Lewis (J) — South Point, Ohio.
 Craft, Betty L. (F) — Boles Home, Quinlan, Tex.
 Craig, Patsy Sue (Sr) — Box 697, Jonesboro, Ark.
 Crews, Ila Verne (F) — Keiser, Ark.
 Crews, Linda Lou (F) — Rt. 3, Osceola, Ark.
 Crocker, Coleman Walter (J) — Rt. 3, Union City, Tenn.
 Crocker, Shirley Ann (F) — 7175 McVay Rd., Germantown, Tenn.
 Crowell, Martha Lee (F) — 1700 W. Eighth St., Pine Bluff, Ark.
 Crumbliss, Rosemary Anne (S) — 208 N. Broad St., Tuscumbia, Ala.
 Cuellar, Jose M. (J) — 620 S. Purdum, Kokomo, Ind.
 Cullum, Sammie Sue (F) — 121 Jackson St., Jacksonville, Ark.
 Culpepper, Irvin Jefferson (Sp) — Medford, Ore.

D

Dahlgren, Dan A. (S) — 4216 E. Lancaster, Ft. Worth, Tex.
 Dale, Loralie (J) — Box 182, Davis, Okla.
 Dalton, Jean (J) — 9740 Midland, Overland 14, Mo.
 Darling, Darlene (S) — 1500 First Ave., N. W., Cedar Rapids, Iowa.
 Darrah, Joe W. (J) — 730 Fourth St., Marietta, Ohio.
 Davenport, Donald Dewayne (J) — Cromwell Rd., Chattanooga, Tenn.
 Davis, Betty S. (F) — Box 531, Harding College, Searcy, Ark.
 Davis, Charles W. (G) — 305 E. Vine St., Searcy, Ark.
 Davis, John Wilber (F) — Rt. 1, Belle Plains, Kan.
 Davis, Lynn H. (F) — 809 Illinois, Weslaco, Tex.
 Davis, Terry R. (F) — Rt. 4, Box 149, Camden, Ark.
 Davis, Williard F. (S) — 1402 18th Ave., E., Tuscaloosa, Ala.
 Dawson, Bill Jr. (F) — 1103 S. Ocheese, Wewoka, Okla.
 Degenhart, Alice M. (Sr) — Copeland, Kan.
 DePew, Clarence L. (J) — 203 Lafayette, Lindsay, Calif.
 DePew, Patsey E. (Sp) — 203 Lafayette, Lindsay, Calif.
 DeVane, Lillian Byrdie (F) — Box 1145, Hot Springs, Ark.
 Dickerson, Ronald Joe (F) — Boles Home, Quinlan, Tex.
 Dickson, James Porter (S) — Box 613, Brinkley, Ark.
 Diestelkamp, Wanda Evelyn (J) — 3700 Forest Ave., Brookfield, Ill.
 Diles, William Garth (S) — Ravenden Springs, Ark.
 Dinkins, Wayne U. (S) — Clarkton, Mo.
 Dinning, Roger Lee (F) — 627 N. Crestway, Wichita 6, Kan.
 Dismuke, Bill J. (S) — 4924 W. Okmulgee, Muskogee, Okla.
 Dixon, Billie (J) — 808 E. Center, Searcy, Ark.
 Dodd, Mary Carlene (F) 303 W. Center, Searcy, Ark.
 Donnell, Dixie N. (J) — 338 Second St., Henderson, Tenn.
 Downs, Calvin W. (S) — Box 162, Norphlet, Ark.
 DuBois, J. Paul (Sr) — Thayer, Mo.
 DuBois, Lucia Worth (F) — 461 Fielding Ave., Jackson 4, Miss.
 Duckworth, Anna B. (S) — Box 115, Black Rock, Ark.
 Duer, Mary E. (F) — 129 Woodland Ave., Marietta, Ohio.
 Duncan, Jimmy Paul (F) — Bradford, Ark.

Dunkin, Carroll D. (F) — Etowah, Ark.
 Dunn, Mary Lorene (S) — 4908 Orien Dr., Ft. Worth, Tex.
 Dykes, Norman (J) — 714 E. Center, Searcy, Ark.
 Dykes, Patrick Harvey (F) — 710 S. Gray, Stillwater, Okla.
 Dykes, S. Virginia (Sr) — 407 E. Rogers St., Valdosta, Ga.

E

Eades, Carroll J. (Sr) — Kenneth, Mo.
 Earls, Hilda Collotte (F) — Paris, Ark.
 Eaves, Patricia Ann (Sp) — S. Fairfield Rd. Greenville, S. C.
 Eaves, Thomas F. (S) — 2813 Bell Arbor Ave., Chattanooga, Tenn.
 Eckstein, William Louis (S) — 2246 E. 70 Terrace, Kansas City, Mo.
 Edwards, Joy (F) — 106 E. Lee, Hayti, Mo.
 Edwards, Thomas L. (F) — 1400 Garland Ave., North Little Rock, Ark.
 Eldridge, David S. (S) — 2132 S. W. 24th St., Oklahoma City, Okla.
 Ellis, James Wayne (S) — 71485th A. D. W. Det. No. 2, A.P.O. 207, New York, N. Y.
 Ellmore, Thomas Harlon (F) — 826 Spring St., Covington, Ind.
 Ely, Charles Duane (F) — 1125 25th, Des Moines, Iowa.
 Embrey, Gaylon J. (F) — 1105 W. First St., Mt. Pleasant, Tex.
 England, Richard Charles (J) — 2143 N. Johnston, Springfield, Mo.
 England, Martha C. (Sp) — Box 275, Henderson, Tenn.
 Enocks, Jacquelin E. (F) — Star Rt., Lonsdale, Ark.
 Ethridge, Barbara (S) — 212 N. Brighton, Dallas 8, Tex.
 Ethridge, Joseph Ray (S) — Bald Knob, Ark.
 Eubanks, Jerry Don (J) — 800 E. Kinkshighway, Paragould, Ark.
 Evans, Charles Owen (F) — Rt. 4, Rector, Ark.
 Evans, Tom Arthur (F) — 511 11th St., Cairo, Ill.
 Evins, Paul J. (S) — Rt. 1, Weiner, Ark.
 Ewing, J. D. (Sr) — 206 Cross St., Searcy, Ark.

F

Falkner, Clay Edgar (F) — 214 S. 20th St., Bessemer, Ala.
 Faris, Lanny Lee (F) — Rt. 6, Box 6103, Wenatchee, Wash.
 Farris, Peggy Lou (Sp) — Box 8, Granite, Okla.
 Faulk, Dennie D. (S) — Box 426, Kensett, Ark.
 Faulkner, Dixie (J) — 710 E. Market, Searcy, Ark.
 Feider, David Paul (F) — 19 Dayton St., Basking Ridge, N. J.
 Felix, Pauline Lenore (Sp) — 3827 Ave. R½, Galveston, Tex.
 Ferguson, Emmet Lynn (F) — Beedeville, Ark.
 Fields, Marilyn Jane (S) — Atkins, Ark.
 Fipps, Shelia E. (F) — Box 91, Glennwood, Ark.
 Flaxbeard, Dale Lee (S) — Rocky Comfort, Mo.
 Fletcher, Joan (Sp) — Box 542, Williford, Ark.
 Fletcher, Mary Ellen (S) — 1408 E. Market St., Searcy, Ark.
 Fletcher, Robert (S) — 1408 E. Market St., Searcy, Ark.
 Flippin, Howard F. (S) — Reyno, Ark.
 Floyd, Betty Ann (J) — 1010 N. Main St., Nashville, Ark.
 Floyd, William Kirk (S) — 5325 N. W. 45th St., Okla. City, Okla.
 Fontaine, Sara Jo (F) — Saratoga, Ark.
 Foren, F. Elaine (J) — 207 Lynwood Blvd., Nashville, Tenn.
 Fort, Shirley Ann (J) — 1330 Betana, Akron, Ohio.
 Fortner, Betty Jo Ann (F) — Box 6, Monroe, Okla.
 French, Martha (F) — Box 543, Harding College, Searcy, Ark.
 French, Myrna Sue (Sr) — 715 E. Center, Searcy, Ark.
 Fugate, Jo Ann (F) — R.F.D., Alachua, Fla.
 Futrell, Edwin Byron (J) — Box 371, Pochahontas, Ark.
 Futrell, John Philip (F) — Box 371, Pochahontas, Ark.
 Futrell, Peggy (Sr) — 619 Tennessee St., Walnut Ridge, Ark.

G

Gainey, James W. (S) — 4123 Norfolk, Houston, Tex.
 Galyan, Barbara A. (F) — 8888 Rockville Rd., Bridgeport, Ind.
 Gardner, David Joel (F) — Vilonia, Ark.
 Garner, Evelyn J. (Sp) — Box 846, Searcy, Ark.
 Garner, Boyd (S) — Box 12, Williford, Ark.
 Garner, Marvin (S) — Rt. 3, Dexter, Mo.
 Garner, William (F) 4014 Mt. Royal, Dallas, Tex.
 Garrett, Marilyn Yvonne (J) — 14 S. Addinsell, Phillips, Tex.
 Gary, Sue Allene (S) — 107 Park Ave., Senatobia, Miss.
 Gatlin, Frankie D. (F) — Rt. 4, Paragould, Ark.
 Gatlin, Harvey Dean (F) — Rt. 4, Paragould, Ark.

Gatlin, Larry (Sr) — Rt. 4, Paragould, Ark.
 Gee, Richard Phillip (J) — 2623 James, Shreveport, La.
 Gentry, M. B. (F) — 901 W. Center, Searcy, Ark.
 Gentry, Shirley Jean (F) — Rt. 6, Nampa, Idaho.
 Gentry, William L. (J) — Box 369, Huntsville, Tex.
 Getter, Ken (S) — Rt. 1, Virogua, Wis.
 Ghent, Dewey H. (F) — Rt. 2, Searcy, Ark.
 Gilfilen, Grace Ann (Sr) — 243 Buena Vista, Memphis, Tenn.
 Gilfilen, James (Sr) — 928 MacArthur Blvd., Warner Robin, Ga.
 Gilfilen, Walter Louis (J) — 928 MacArthur Blvd., Warner Robin, Ga.
 Glass, Nona (F) — 610 E. Market St., Searcy, Ark.
 Glover, Don C. "Buster" (S) — 422 Lindale, Houston 22, Tex.
 Glover, Joe B. (Sr) — 1708 Hairston, Conway, Ark.
 Glover, John Bobby (F) — 422 Lindale, Houston 22, Tex.
 Goebels, Klaus (Sr) — Nickelstr. 3, Eschweiler, Germany.
 Goemner, Ronald A. (F) — 709 S. Elmhurst Rd., Mt. Prospect, Ill.
 Goff, Alma Dee (S) — 817 Granet, Redondo Beach, Calif.
 Goff, Floyd Leon (Sr) — 8410 Denton, La Mesa, Calif.
 Goforth, Ronald (S) — 1105 Schiller, Little Rock, Ark.
 Good, Barbara Ann (F) — Box 250, Commerce, Tex.
 Goodman, Betty Jo (F) — 515 W. Washington, Osceola, Ark.
 Goodson, Marsh (S) — 5312 Marion Ave., Chattanooga, Tenn.
 Goodwin, Dorothy (F) — 1313 Walnut, Vicksburg, Miss.
 Gould, Frances Ann (S) — 2707 Kentucky Ave., Paducah, Ky:
 Gowen, Bonnie (F) — Box 224, Live Oak, Calif.
 Goyne, Loretta (S) — 500 S. Plane Dr., West Monroe, La.
 Grable, Claudette (F) — Hardy, Ark.
 Graham, Mack L. (S) — Rt. 3, Osceola, Ark.
 Grammer, Barbara Jane (F) — Boles Home, Quinlan, Tex.
 Gray, Nita B. (S) — 505 N. Cross, Searcy, Ark.
 Gregg, George W. (G) — 1220 N. Market St., Cordell, Okla.
 Gregg, Robert L. (F) — Box 122, Oil Center, N. M.
 Gregory, Marion Beverly (S) — 504 Davis, Garland, Tex.
 Griffin, Mary Janis (F) — Rt. 3, Waldo, Ark.
 Griffin, Willie J. (F) — Star Rt. 2, Littlefield, Tex.
 Grubbs, Charles Jr. (Sr) — 1336 Brooklyn Ave., Cambridge, Ohio.
 Grubbs, Paul Erwin (S) — 1336 Brooklyn Ave., Cambridge, Ohio.
 Gurganus, Edward K. (S) — 1528 E. 86th Pl., Chicago, Ill.
 Gurganus, Joan (F) — Rt. 3, Box 65, Jasper, Ala.
 Gurganus, L. T. (J) — Rt. 1, Box 17, Cordova, Ala.
 Gwin, Gerald L. (S) — S. Moss St., Searcy, Ark.
 Gwin, Wanda L. (J) — S. Moss St., Searcy, Ark.

H

Hacker, William Joe (G) — 2125 Garland, Muskogee, Okla.
 Hadjistaupoulos, Speros (F) — Hemmaras 1, Thessaloniki, Greece.
 Hagan, Frosty (S) — 1818 W. Palmer, Sioux City, Iowa.
 Hager, Claude Lewis (G) — 122 E. Davant, Memphis, Tenn.
 Hale, Arlene (F) — Bradford, Ark.
 Hale, Billy (J) — 1301 Willow, North Little Rock, Ark.
 Hale, Betty Jo (F) — 205 S. C. Muskogee, Okla.
 Hale, Chester Ray (S) — Bradford, Ark.
 Hale, LaVerne Sevedge (J) — Rt. 4, Searcy, Ark.
 Hall, Claude (J) — 501 N. Moss, Searcy, Ark.
 Hall, Dennie (Sr) — 1119 Salem, Memphis, Tenn.
 Hall, Dorothy Lea (S) — Rt. 2, Whipple, Ohio.
 Hall, Grace C. (Sp) — Box 898, Harding College, Searcy, Ark.
 Hall, John H. (Sr) — 223 S. Jamestown, Tulsa, Okla.
 Hall, Margaret Virginia (S) — 700 Taylor, San Francisco, Calif.
 Hall, Thomas Ronnie (S) — Delaplaine, Ark.
 Hall, Pleasant (Sp) — 501 N. Moss, Searcy, Ark.
 Ham, William Robert (F) — Box 25, Shirley, Ark.
 Hamlett, Mary Elizabeth (F) — Rt. 4, Conway, Ark.
 Hamm, Bobby L. (J) — 702 W. Academy, Searcy, Ark.
 Hammans, Maynard (J) — Box 105, Central City, Neb.
 Hammonds, Sharon Francis (J) — Rt. 2, Mesquite, Tex.
 Hampton, Bill (J) — Harger Hill, Ky.
 Han, Chun Kuk (J) — Korea.
 Haney, Betty L. (F) — 137 N. Stine Rd., Bakersfield, Calif.
 Hansen, Patricia (S) — Penalosa 3, Kans.
 Hardin, Margaret Ann (S) — Tupelo, Ark.
 Hardy, Margaret Ann (S) — 306 S. W. Second, Marietta, Okla.
 Hare, John C. (S) — 127 S. Main, Conroe, Tex.
 Hare, Robert Lee (G) — 6302 Bryan Parkway, Dallas, Tex.
 Harris, Lula Mae (F) — Box 778, Tipton, Okla.

Harris, Barbara Jeanne (F) — Rt. 4, Conway, Ark.
 Harris, Charles Lee (S) — Saffell, Ark.
 Harris, Claudette (J) — 705 S. W. Third, Walnut Ridge, Ark.
 Harris, Jack D. (Sr) — 705 S. W. Third, Walnut Ridge, Ark.
 Harris, Lois Marjorie (F) — 922 Mesquite Dr., Tucson 11, Ariz.
 Harrison, Emil B. (S) — Rt. 2, Wewoka, Okla.
 Harrison, T. F. Kenneth (F) — 901 N. Main St., Stuttgart, Ark.
 Harrist, Ronald B. (S) — Rt. 1, Shallowater, Tex.
 Hart, Anita C. (S) — 1008 W. Arch, Searcy, Ark.
 Hartman, Clyde E. (G) — New Martinsville, W. Va.
 Hartman, Joanne (Sr) — 67 Highview Ave., Bernardsville, N. J.
 Harvey, Ardith E. (S) — Judsonia, Ark.
 Harvey, Nina Quinn (J) Norfolk, Ark.
 Hatcher, Weldon (G) — 3621 Baldwin Rd., Pontiac, Mich.
 Hawkins, Charles Travis (F) — 3723 Tularosa, El Paso, Tex.
 Hawkins, Richard R. (F) — 612 E. Jefferson, Hayti, Mo.
 Hawkins, Vernon Louis (S) — 3723 Tularosa, El Paso, Tex.
 Hawley, James Harold (F) — 202 High Street, Hope, Ark.
 Hearn, Bobby Lee (F) — Box 386, Judsonia, Ark.
 Hearn, James (Sr) — Box 386, Judsonia, Ark.
 Helm, Janiece (F) — 2612 Station, Indianapolis, Ind.
 Helms, Boyce D. (F) — Rt. 1, Newport, Ark.
 Helms, Don Jerry (F) — Rt. 1, Box 123, Tuckerman, Ark.
 Helms, W. Doyle (Sr) — Rt. 1, Tuckerman, Ark.
 Hendrix, Annette (S) — Antoine, Ark.
 Hendrix, Helen M. (S) — Box 103, Senath, Mo.
 Hendrix, Weldon Leaford (F) — Box 103, Senath, Mo.
 Herren, Mary Ruth (Sp) 632 W. Thompson, Paragould, Ark.
 Hester, Emanuel Ray (F) — Box 163, Leighton, Ala.
 Hickenbottom, Dolores Lou (J) — 507 E. State St., Newcomers-town, Ohio.
 Hightower, Carolyn Jean (F) — Rt. 2, Valdosta, Ga.
 Hightower, Joe Walter (F) — 805 Nebraska Ave., Weslaco, Tex.
 Hilbert, George Earl (G) — Prosperity, W. Va.
 Hilburn, Ottis Lewis (S) — 2008 S. St. Francis St., Wichita, Kans.
 Hill, Jerry D. (J) — Greenfield, Tenn.
 Hill, Mary Ethel (J) — 102 Drilling, Morrilton, Ark.
 Hilton, William H. (S) — Box 91, Bald Knob, Ark.
 Ho, Kim Chang (S) — Mt. 1, Hyoihan Dong, 1 ta Chung Ky, Seoul, Korea.
 Hobby, Jack L. (J) — 616 S. Harvard, Tulsa 12, Okla.
 Hodges, James A. (G) — Box 137, Pound, Va.
 Hogan, Jerry W. (S) — Granite, Okla.
 Hogg, Jack B. (J) — Box 84, Camden, Ark.
 Hogins, James Burl (J) — Box 24, Scottsville, Ark.
 Holleman, Jimmy (F) — 1014 Pecan St., Camden, Ark.
 Holloway, Bobby Earl (Sr) — Rt. 2, Box 10, Anchorage, Ky.
 Holloway, Eula (F) — 507 Mississippi, Clarksdale, Miss.
 Holton, Jo Ann (Sr) — Box 267, Antlers, Okla.
 Holton, Margaret Ann (S) — 301 N. Harper, Poteau, Okla.
 Hopper, Mary Ann (S) — Rt. 1, Judsonia, Ark.
 Horn, Larry V. (Sr) — Blackrock, Ark.
 Horsman, Donald E. (F) — Imboden, Ark.
 House, Gwenda Juanita (F) — 1415 W. 16th St., North Little Rock, Ark.
 Huddleston, Allen Crenshaw (F) — Brinkley, Ark.
 Hudson, Thomas W. (F) — 220 Fifth N. Columbus, Miss.
 Huett, Bobby G. (F) — Henderson, Ark.
 Huffard, Loreta Jean (F) — 4507 W. Wilson, Chicago 30, Ill.
 Hufstedler, Beth (F) — Rt. 2, Pocahontas, Ark.
 Hughes, Edsel (J) — Crestview, Fla.
 Hughes, Glaman Newton (F) — 2355 Cousin, Beaumont, Tex.
 Hughes, James Edward (J) — 1122 W. 151st St., East Chicago, Ind.
 Humphrey, Donald Eugene (S) — Box 281, McCrory, Ark.
 Hunnicutt, Joe W. (S) — 207 Daniel, Truth or Consequences, N. M.
 Hunter, Conway Lindsey (F) — Box 337, McLean, Va.
 Hutt, Carolyn (J) — Fouke, Ark.

Ingalls, John H. (J) — Rt. 1, Box 286, DeRidder, La.

J

Jackson, Norma Lee (S) — 739 San Benito Ave., Menlo Park, Calif.
 Jarrell, Samuel A. (J) — 527 Chautauqua Lane, Dexter, Mo.
 Jenkins, Maggie J. (S) — Rt. 5, Haldennille, Okla.

Jenkins, Martha Ann (F) — 919 E. Race, Searcy, Ark.
 Jenkins, Rose Camille (F) — 743 Catalpa St., Clarksdale, Miss.
 Jenkins, Sidney L. (F) — Flippin, Ark.
 Jennings, Forest Leonard (J) — 615 W. Fifth St., Hope, Ark.
 Jennings, Joyce Elizabeth (F) — Rt. 2, Clarksville, Ark.
 Johnson, Ardythe Ann (F) — 1920 Scott, Independence, Mo.
 Johnson, Jerry C. (G) — 3031 Lillian, Shreveport, La.
 Johnson, Joe Ronald (G) — 1210 Johnson St., E. Gadsden, Ala.
 Johnson, Richard A. (Sp) — 738 E. Davant, Memphis, Tenn.
 Johnson, Rosalie, (F) — Box 426, Sentinel, Okla.
 Johnson, James Wallace (F) — Rt. 4, Box A-2, Columbus, Miss.
 Jolliff, Bob Allan (Sr) — 12609 Coldrock, Downey, Calif.
 Jones, Alice Jacqueline (S) — 533 Madison, Clarksville, Tenn.
 Jones, Doris Lee (J) — 204 W. 13th St., Hutchinson, Kans.
 Jones, Doris Sue (F) — 2506 Sadler St., Houston 16, Tex.
 Jones, Rose Marie (F) — 204 W. 13th St., Hutchinson, Kans.
 Joyce, Alma Jean (F) — 610 N. Second, Searcy, Ark.
 Joyner, Gerald Wayne (F) — Box 342, Judsonia, Ark.
 Joyner, Jim D. (J) — Blanton St., Searcy, Ark.

K

Takehi, Asako (F) — 4014 Ishikawacho Mito-Shi, Ibaraki-ken, Japan
 Kasbaum, John F. (J) — 517 N. Ponca St., Norman, Okla.
 Kasbaum, Marianne M. (S) — 221 Francis Parkman Pl., Daytona Beach, Fla.
 Kays, Glenn (F) — 402 W. Academy, Searcy, Ark.
 Kearley, Floyd Furman (G) — 419 Polk St., Montgomery 7, Ala.
 Kee, Doyle M. (F) — 407 Hussey, Searcy, Ark.
 Keirn, Clyde E. (Sr) — Glencoe, Okla.
 Keith, Edith (Sp) — 204 N. Blakeney, Searcy, Ark.
 Keith, Robert E. (S) — 204 N. Blakeney, Searcy, Ark.
 Kellams, Arnold M. (Sr) — 203 S. Turner, Searcy, Ark.
 Kelley, Glenn Dean (F) — 754 S. Spruce, Wichita 16, Kans.
 Kent, Sammy T. (F) — Evening Shade, Ark.
 Kerley, Linda Gerene (S) — 1820 Washington, Kansas City, Mo.
 Kieffer, George A. (Sr) — 806 S. National, Springfield 4, Mo.
 Kiel, Cleone J. (Sr) — Rt. 1, Box 7, Blanchardville, Wis.
 Kimbro, Charlene (F) — Tillar, Ark.
 Kimpel, Jan L. (S) — 105 Pkwy., Nedrow, N. Y.
 King, Claudean "Andee" (J) — 5413 Thologan, St. Louis 9, Mo.
 King, Jackie (Sr) — 406 E. Center, Searcy, Ark.
 King, Jo Anne (Sr) — 707 McLemore, Brownsville, Tenn.
 King, Madge (F) — 1174 Ohio St., Helena, Ark.
 King, Mary L. (S) — 100 N. Grand, Searcy, Ark.
 Kirk, Donald Lee (F) — Ward, Ark.
 Kirkbride, Gilbert Eugene (F) — 3602 E. Michigan, Indianapolis 1, Ind.
 Kirks, Jerry Lee (F) — 17285 Horger, Allen Park, Mich.
 Kitching, Samuel F. (F) — 5812 Fifth Ct., So. Birmingham, Ala.
 Knight, Rayburn Lea (S) — Rt. 1, Box 102, Bay, Ark.
 Knight, Wayne Edward (F) — 164 Pike Ave., Jacksonville, Ark.
 Kobayashi, Hideko (J) — Tokyo, Japan.
 Kurz, Nancy L. (F) — Rt. 2, Poplar Bluff, Mo.

L

Lacy, Nancy Ann (J) — 456 Delaware, Shreveport, La.
 Laird, Opal (F) — 2403 Lorraine, Baton Rouge 5, La.
 Land, Edwin (S) — Cotton Plant, Ark.
 Land, Gloria Jean (F) — Cotton Plant, Ark.
 Landreth, Caryl Jeanne (F) — 3707 S. Lamonte, Spokane 36, Wash.
 Lane, Jo Bartine (F) — Boles Home, Quinlan, Tex.
 Lane, Stephen Douglas (F) — Fisk, Mo.
 Langdon, Iva Lou (Sr) — 216 N. Rosewood, Kankakee, Ill.
 Lansdon, Elizabeth Anne (S) — 1208 Ave. B, Dodge City, Kans.
 Lawrence, M. Evelyn (J) — 2313 Olive, Texarkana, Tex.
 Lawson, B. Joan (S) — 3998 Macon Rr., Memphis, Tenn.
 Lawson, Rebecca Irene (F) — 340 N. W. Eighth, Belle Glade, Fla.
 Lay, Elwood (F) — Mt. Vernon, Ark.
 Layne, William Bryan, Jr. (Sr) — Box 405, Humble, Tex.
 Lee, Changkum (F) — 127 Anam-Dong Sungbook-Ku, Seoul, Korea.
 Lee, James D. (F) — 1917 Fourth Ave., Kearney, Neb.
 Lee, Loretta (Sr) — 1917 Fourth Ave., Kearney, Neb.
 Leewright, Vonda Jo (Sp) — 203 Lafayette, Lindsay, Calif.

Leopard, Betty J. (J) — 1331 Goodbar St., Memphis, Tenn.
 Lewis, Joe Emery (Sr) — 5211 Juniper Dr., Mission, Kans.
 Lewis, Mary Ruth (Sp) — 632 W. Thompson, Paragould, Ark.
 Lim, Chun Kil (F) — 1-429 Bukahyun Dong, Seoul, Korea.
 Lloyd, Ivan Victor (Sr) — 10 Rayton Pl., South Hills, Johannesburg, South Africa.
 Lloyd, Theodore R. (J) — Spring Hill, Kans.
 Lovelace, Clarence James (S) — Box 172, Inyokeen, Calif.
 Lowder, Arnott Gene (G) — 1205 S. "F," Wellington, Kans.
 Luker, Johnnie N. (Sr) — 101 S. Spring, Crestview, Fla.
 Lyles, Janis Ann (S) — 2200 State, Little Rock, Ark.

Mc

McAlister, Evelyn Louise (F) — Rt. 6, Fayetteville, Tenn.
 McAlister, Zerita Jane (S) — Rt. 5, Box 173, Greenville, Tex.
 McAnulty, O. Dale (Sr) — Rt. 5, Atoka, Okla.
 McCampbell, Sidney Duane (J) — 2813½ S. Youngs, Okla. City Okla.
 McCormick, Robert Ross (J) — 223 Woodbine Ave., Toronto, Ontario, Canada.
 McDougald, Gladys Annette (F) — Hwy. 67 S. Prescott, Ark.
 McGinness, J. B. (S) — 601 Humes Ave., Huntsville, Ala.
 McGinnis, Dorothy Dell (F) — Rt. 3, Osceola, Ark.
 McGinnis, Marjorie N. (Sr) — Rt. 3, Osceola, Ark.
 McHan, Herman Andrew (F) — Star Rt. 2, Lake Village, Ark.
 McHand, Guy Ellis, Jr. (F) — 319 Wisconsin, Memphis, Tenn.
 McKee, Robert A. (F) — 9326 Scyene Rd., Dallas, Tex.
 McLain, John C. (F) — Box 392, Rt. 3, Florissant, Mo.
 McLemore, Peggy Joyce (J) — 1355 Huntoon Ave., Louisville 15, Ky.
 McNees, Robert Stanley (F) — 3618 E. Gregory Blvd., Kansas City 30, Mo.
 McNutt, Bettye Jo (S) — Box 229, Tuckerman, Ark.
 McNutt, Jack W. (Sr) — Box 5431, Norphlet, Ark.
 McRay, John Robert (G) — 111 Fream St., Holdenville, Okla.
 McRay, Wallace D. (F) — Rt. 4, Holdenville, Okla.

M

Mackey, Bill (G) — Adairville, Ky.
 Magee, Janice (S) — 2007 W. Court, Flint, Mich.
 Marrs, John (F) — Waldron, Ark.
 Marsh, Douglas Spiller (G) — 2412 Twain Ave., Memphis 14, Tenn.
 Marshall, Betty Jane (F) — Rt. 1, Box 93, Newark, Ark.
 Martin, Donald W. (G) — 9732 S. Harding Ave., Evergreen Park 42, Ill.
 Martin, Jerry D. (J) — 407 S. Montgomery St., Sherman, Tex.
 Mason, Perry Shipley (F) — 1309 E. Market, Searcy, Ark.
 Massey, Freddy Maynard (F) — Rt. 1, Pontotoc, Miss.
 Massey, Vernon W. (S) — Locust Grove, Ark.
 Matthews, Billy J. (F) — 1020 W. Orange, Lake City, Fla.
 Matthews, Mary (J) — Box 91, Enola, Ark.
 Maxwell, Cecil Joe (F) — 3112 Madeline Cr., Memphis 8, Tenn.
 May, James L. (F) — Box 26, Auvergne, Ark.
 Means, William Vernon (Sr) — Box 156, Wildwood, Fla.
 Melton, Glynda (F) — Fourth St., West Helena, Ark.
 Melton, Wanda Gail (F) — Rt. 2, Box 508-F, Helena, Ark.
 Meredith, Jack C. (J) — Courland, Miss.
 Merritt, Thomas (J) — 403 S. E. Fourth St., Spring Hill, La.
 Mertens, Russell L. (Sr) — 10652 Pearl St., Garden Grove, Calif.
 Messick, Jacquelin Joyce (F) — Rt. 3, Mountain Home, Ark.
 Metz, Beulah Rae (G) — 2425 Warwood Ave., Wheeling, W. Va.
 Milam, Virginia Ann (F) — 1147 Gordon, Camden, Ark.
 Miller, Richard (F) — 112 W. Cottage Ave., Shepherd, Mich.
 Milligan, Hilda (J) — Portia, Ark.
 Mitchell, Jerry Wayne (F) — Wake Village, Texarkana, Tex.
 Mitchell, Paul H. (S) — Rt. 1, Bald Knob, Ark.
 Mitten, Nancy Carol (F) — Box 175, Point Lookout, Mo.
 Moore, George (G) — 411 N. Arch, Searcy, Ark.
 Moore, Glenn D. (J) — Rt. 5, Ella, Ala.
 Moore, Glenda Velvonne (S) — 300 Johnson, Woodsboro, Tex.
 Moore, Joseph W. (F) — Portageville, Mo.
 Moore, Mike G. (Sr) — Batesville, Ark.
 Moore, Wendel Lavern (G) — Rt. 3, Box 166, Coldwater, Miss.
 Morgan, Bob E. (J) — 10120 Lebanon, Cupertino, Calif.
 Morgan, William L. (S) — 735 S. Valentine, Little Rock, Ark.
 Morphew, James Edward (F) — Glenwood, Ark.
 Morphis, Dolores (S) — 1102 E. Ave. R, Palmdale, Calif.

Morphis, Eddie Gene (J) — Box 32, Tehachapi, Calif.
 Morris, Raymond S. (F) — Rt. 3, Carlisle, Ark.
 Morris, Rosco Theodore, Jr. (Sr) — Rt. 1, Carlisle, Ark.
 Morris, Vivian Ann (F) — Rt. 1, Box 211, Carlisle, Ark.
 Morrow, O. D. (Sr) — 6405 Lenoy Ave., St. Louis 20, Mo.
 Moss, William Earl (S) — Box 669, Jonesville, S. C.
 Moulton, Gilbert L. (J) — Rt. 3, Danville, Ill.
 Mountjoy, Keith R. (G) — Apt. 206, Fosbee Apt., Juneau, Alaska.
 Mullican, Don Lee (Sr) — 1318 S. 18th, Chickasha, Okla.
 Murphey, Ozy (S) — 1703 W. 19th, North Little Rock, Ark.
 Murphy, Grace Evelyn (F) — 16066 Rossini, Detroit 5, Mich.

N

Niblock, Ben O. (Sr) — Rt. 2, Cleveland, N. C.
 Niceswanger, Yvonne A. (S) — 514 Seventh St., Marietta, Ohio.
 Nichols, Kenneth Ray (F) — 1012 McDade St., Bossier City, La.
 Nichols, Robert P. (Sr) — 811 E. Race, Searcy, Ark.
 Northcut, Annelle (S) — 1505 Oakland, Ft. Worth, Tex.
 Norwood, Harold Eugene (S) — 631 N. 32nd St., East St. Louis, Ill.
 Noulis, Demetris (S) — 99 Meg. Alexaudron, Thessalonika, Greece.

O

Odom, Cloyce (J) — Corning, Ark.
 Olbright, Owen D. (G) — 1302 E. Market, Searcy, Ark.
 Oler, Gayle (Sr) — Boles Home, Quinlan, Tex.
 Oliver, George H. (J) — 2007 Edgewood Blvd., Berkley, Mich.
 Oliver, Lora Ann (J) — 102 Drilling, Morrilton, Ark.
 Organ, Glenn E. (J) — 2836 Merle, Shreveport, La.
 Ott, Mary W. (Sp) — 918 E. Market, Searcy, Ark.
 Ouzts, Eugene T. (Sr) — Rt. 5, Thomasville, Ga.
 Overman, Shelby Jean (F) — Rt. 1, Paragould, Ark.
 Overton, Jo Ann (F) — 1397 Driver St., Memphis, Tenn.
 Owens, Emmanelle (F) — Box 613, Wardell, Mo.

P

Pace, Dale Martel (Sr) — 5173 Calkins Rd., Flint 4, Mich.
 Pace, Doris Ann (Sp) — 431 Leta, Flint, Mich.
 Page, Robert R. (G) — Box 663, Harding College, Searcy, Ark.
 Pahal, E. Janice (F) — Rt. 1, Box 86, Crossett, Ark.
 Parham, Austin Glenn (F) — Rt. 1, Box 141, Mt. Pleasant, Tex.
 Parker, Francis C. (S) — Rt. 1, Box 156, Sondheimer, La.
 Parker, Patsy Ann (S) — 1701 Tyron, Longview, Tex.
 Parker, Wiley Post (S) — Rt. 2, Wetumka, Okla.
 Parker, Will Rogers (S) — Rt. 2, Wetumka, Okla.
 Parks, Modena (F) — Rt. 1, Lewisville, Ark.
 Parmenter, Lester Leon (S) — Rt. 1, Canton, Okla.
 Parnell, Bobby B. (Sr) — 502 W. Place, Searcy, Ark.
 Parris, A. Kay (F) — 691 N. Avalon, Memphis 7, Tenn.
 Parrish, Glenn Thomas (S) — Box 432, Terrell, Tex.
 Pasley, Fern N. (S) — Rt. 2, Arkinda, Ark.
 Pate, Donald P. (F) — 711 N. College, Stuttgart, Ark.
 Pate, Nadine H. (J) — Rt. 5, Florence, Ala.
 Path, Bill (S) — Rt. 3, Richmond, Mich.
 Paxson, W. Faye (Sr) — Monroe, Okla.
 Paxson, Freda Sue (S) — Monroe, Okla.
 Payne, Kathleen (F) — 102 Drilling St., Morrilton, Ark.
 Pearson, Carroll Leah (S) — 2322 S. 23rd, Ft. Smith, Ark.
 Peebles, Milton Harvey (S) — Saratoga, Ark.
 Perrin, Jerry Dale (Sr) — 502 Pine St., Pochontas, Ark.
 Persell, Eugene (J) — Rt. 1, Box 178 A, Athens, Ala.
 Petree, E. Ann (Sr) — 551 Dalraida Rd., Montgomery, Ala.
 Petty, Bob (S) — 619 Jefferson, Muskogee, Okla.
 Phillips, Billy L. (G) — 719 E. Market, Searcy, Ark.
 Phillips, James M. (F) — 916 Eighth Ave., Bessemer, Ala.
 Phillips, Sandra A. (F) — 531 Kings Hwy, Shreveport, La.
 Pickleshimer, Homer, Jr. (J) — Box 803, Paintsville, Ky.
 Pipkin, Henry Edward (G) — Clinton, Ark.
 Pippen, Tony Lee (S) — 1975 E. Pearl, Hazel Park, Mich.
 Pissalides, Paucyiotis (F) — Patez 3, Salonica, Greece.
 Pitre, Robert E. (F) — 2488 Kelvin, Baton Rouge, La.
 Pittman, Charles (G) — 3236 Douglass, Memphis, Tenn.
 Plank, Monta Paul (F) — 1209 Reynolds, Apt. 5, Kansas City, Kans.

Poe, Ruby Fern (F) — Enola, Ark.
 Pogue, Carolyn (S) — Hampshire, Tenn.
 Ponder, Benny Ann (Sp) — Rt. 2, Nashville, Ark.
 Porter, Jerry D. (G) — Ridgely, Tenn.
 Porterfield, Donald G. (F) — 1725 N. Sanders Ave., Poplar Bluff, Mo.
 Powell, Mary Anne (J) — Box 494, Thayer, Mo.
 Powell, Arliss June (F) — Rt. 3, Mammoth Springs, Ark.
 Powers, Helen M. (Sp) — Baldwin, Miss.
 Powers, Leo H. (Sr) — 707 Waterworks Rd., Columbus, Miss.
 Powers, William Lee (S) — 707 Waterworks Rd., Columbus, Miss.
 Preskitt, Bobby D. (F) — 714 N. Grant, Cordell, Okla.
 Prettett, Patsy Ann (Sr) — Rt. 3, Box 146, Okmulgee, Okla.
 Price, Jo Ann (S) — Rt. 2, Box 392, Bragg City, Mo.
 Pryor, Neale Thomas (Sr) — 325 S. Eighth St., Mayfield, Ky.
 Prysock, Kaye Y. (F) — Rt. 1, Box 149, Tuckerman, Ark.
 Putman, Dortha (F) — Box 694, Galion, Ark.

R

Rachel, Wanda Fern (F) — Rt. 2, Lamar, Ark.
 Ragan, Barbara Juduan (Sr) — 1906 Thelma, Jacksonville, Fla.
 Ragan, N. Beth (F) — 3320 N. W. 28, Okla. City, Okla.
 Rains, Elizabeth Ann (F) — Rt. 1, Bay, Ark.
 Ramsey, Ester Marie (Sr) — 102 Drilling, Morrilton, Ark.
 Ramsey, William R. (S) — 750 Lexington St., Waltham 54, Mass.
 Randle, Frank Harris (J) — 1403 Division St., North Little Rock, Ark.
 Randle, Nancy Hope (S) — 401 S. Fourth, Searcy, Ark.
 Randle, Wallace L. (J) — 1403 Division, North Little Rock, Ark.
 Rausch, Marilyn Elaine (F) — 112 S. Spring, La Grange, Ill.
 Reddell, Charles Leamon (F) — 3641 N. Santa Fe, Wichita 4, Kans.
 Redwine, Janis (J) — Box 206, Cordell, Okla.
 Reed, Dorothy L. (S) — Rt. 3, Searcy, Ark.
 Reese, Mary Frances (F) — Center Point, Ark.
 Reeves, Neal M. (S) — Omak, Wash.
 Reiselt, Paul F. (J) — 439 Jackson, Camden, Ark.
 Rhodes, Annette Marie (Sp) — 2924 Golfcrest, Houston, Tex.
 Rhodes, Mike E. (F) — 503 E. Market, Searcy, Ark.
 Rice, Helen Ruth (S) — Rt. 1, Corning, Ark.
 Richards, David Wallace (J) — Rt. 1, Box 81-c, Hatfield, Ark.
 Richards, Dortha Lucile (Sr) — Rt. 1, Box 81-c, Hatfield, Ark.
 Richardson, Dick (J) — 902 Grand, Caruthersville, Mo.
 Rickard, Paula Ann (F) — 14643 Trinity, Detroit, Mich.
 Riemer, Fred H. (J) — Rt. 2, Box 463, Port Angeles, Wash.
 Riemer, Marilyn Louise (Sr) — Rt. 2, Box 463, Port Angeles, Wash.
 Riley, Ken (G) — Rt. 1, Box 75, Orlando, Fla.
 Riley, Richard Lee Roy (F) — 4825 Mayfair St., Ft. Worth, Tex.
 Ritchie, Andy T. (S) — 301 E. Park Ave., Searcy, Ark.
 Ritchie, Edward C. (F) — 306 E. Park Ave., Searcy, Ark.
 Roach, Bobby Jack (F) — Boles Home, Quinlan, Tex.
 Roberts, Clyde L. (J) — 5031 E. First St., Tucson, Ariz.
 Roberts, Inez (Sr) — 105 N. Blakney, Searcy, Ark.
 Roberts, Nina Sue (F) — Bell, Fla.
 Robertson, Carol M. (F) — 8676 St. Clair Hwy., Richmond, Mich.
 Robertson, Peggy (F) — 7225 Sylvan Hills Rd., North Little Rock, Ark.
 Robinson, Elvamae (S) — Rt. 1, Stuttgart, Ark.
 Robinson, Lehymann (S) — Knobel, Ark.
 Rockett, Sible L. (F) — Box 305, Ringgold, La.
 Rockwell, Edward W. (S) — 110 S. College, Mulvane, Kans.
 Rodgers, Dorma Lee (J) — Rt. 1, Jeffersonville, Ky.
 Rogers, Freddie L. (S) — Durham, Ark.
 Rogers, Ruth C. (F) — 300 W. S. Line, Searcy, Ark.
 Rogers, Sally A. (S) — 2221 N. E. 21, Okla. City, Okla.
 Roten, De Anna Rose (F) — 708 Hayes St., Searcy, Ark.
 Rowland, Robert (G) — 912 Riverside, Madera, Calif.
 Rowlett, Billy (Sp) — 711 E. Center, Searcy, Ark.
 Rowlett, Vol B. (J) — 711 E. Center, Searcy, Ark.
 Ruckman, Don E. (F) — Box 444, Falfurrias, Tex.
 Ruffin, Marjia Lee (F) — 240 S. Bellingham St., Bettendorf, Iowa.
 Russell, Carl Ray (J) — Turrell, Ark.
 Russell, Mary Ella (S) — Rt. 4, Searcy, Ark.
 Russell, Jane (Sr) — 1222 15th Ave. S. E., Decatur, Ala.
 Russell, Richard Leon (F) — Swhner, Beaumont, Tex.
 Rutherford, Flora Ann (Sr) — 408 Hart Rd., Lexington, Ky.
 Ryan, John H. (F) — 510 West End Ave., Avon, N. J.

S

Sample, Mary Catherine (S) — Box 57, Nimmons, Ark.
 Sanders, Benny (Sr) — Sitka, Ark.
 Sanders, L. E. (G) — Cullendale, Ark.
 Sands, Melba Rose (S) — 505 Warwood Ave., Wheeling, W. Va.
 Sauter, Donald (S) — 6209 Agnes, Kansas City 30, Mo.
 Schwartz, Stan S. (J) — 1413 Anderson Blvd., Clarksville, Miss.
 Scott, Bob (S) — Ransom, Kans.
 Scott, Jesse Wylie (F) — Rt. 1, Box 100, Germantown, Tenn.
 Scott, Truman L. (J) — Rt. 1, Box 345, Dinuba, Calif.
 Seal, Ronald M. (F) — 4295 12th St., Piggott, Ark.
 Seay, JoAnn (Sr) — Boles Home, Quinlan, Tex.
 Segraves, Joe T. (J) — 3615 E. 58th St., Kansas City, Mo.
 Selby, Janiece Laurraine (S) — 3815 S. Elati, Englewood, Colo.
 Shappley, Celia Roselyn (S) — 1708 Robin Hood Lane, Memphis, Tenn.
 Sharp, Kay (F) — 2600 W. Linden, Nashville, Tenn.
 Shaw, Gwendolyn H. (F) — Rt. 3, Box 219, Minden, La.
 Shepherd, Don E. (S) — Rt. 1, Box 100, Alexander, Ark.
 Shewmaker, Gloria (S) — Rt. 4, Paragould, Ark.
 Shewmaker, Stan (J) — Box 22, Kalomo N. Rhodesia, S. Africa.
 Shoptaw, V. Gail (S) — 606 E. Fourth, Russellville, Ark.
 Shrable, J. Bernard (S) — Star Rt. C, Box 31, Bakersfield, Mo.
 Shrable, Jonathan Bernie (S) — Bakersville, Mo.
 Shults, Louise Irene (Sr) — Williford, Ark.
 Shupe, Bill Elwynn (S) — 413 S. 11th, Clinton, Okla.
 Shupe, Marva Jo (F) — 413 S. 11th, Clinton, Okla.
 Shurbet, James E. (S) — 3409 Childress, Ft. Worth, Tex.
 Shurbet, June Marie (S) — 10401 Muir Pl., Kensington, Md.
 Sightes, Bill P. (J) — Gen. Del., Union Hill, Ark.
 Sightes, Kenneth Paul (F) — Gen. Del., Union Hill, Ark.
 Sisco, Harold T. (J) — 2515 Ringo, Little Rock, Ark.
 Sisson, Harley Edward (F) — Rt. 2, Hope, Ark.
 Skinner, Darrell R. (S) — Rt. 2, Box 91, Vale, Ore.
 Smith, C. Dwight (F) — Box 717, Sweetwater, Tex.
 Smith, David W. (F) — Box 72, Fordyce, Ark.
 Smith, E. Lorene (S) — 1220 S. 19th St., Chickasha, Okla.
 Smith, Glennette F. (J) — Rt. 3, Russellville, Ark.
 Smith, Gloria Catherine (S) — 3516 Gloucester St., Flint, Mich.
 Smith, Ira Lloyd (S) — Box 209, Bradford, Ark.
 Smith, Jimmy G. (Sr) — Clinton, Ark.
 Smith, Mary Anne (S) — 6409 Beacon, Little Rock, Ark.
 Smith, Neva Fern (Sp) — 705 Cedar Dr., Searcy, Ark.
 Smith, Patsy Ann (J) — Edward St., Rt. 68, East St. Louis, Ill.
 Smith, Ronald G. (J) — 2646 W. Pratt, Chicago 45, Ill.
 Smith, Tom D. (F) — 614 Brewster Rd., Omaha 7, Neb.
 Snow, Beverly E. (J) — 3420 Rodenberg Ave., Evansville, Ind.
 Snyder, Raymond Dean (F) — Rt. 1, Danville, Ill.
 Snyder, Warren Lee (S) — 540 Wilkinson, Shreveport, La.
 Somervell, Janet C. (F) — 930 Oakmont Pl., Memphis, Tenn.
 Southerland, Carlon Eugene (S) — 907 E. Race St., Searcy, Ark.
 Spears, Dudley R. (J) — Box 104, Tompkinsville, Ky.
 Speer, Ed. F. (F) — 1917 Sadler, Houston 16, Tex.
 Speer, Robert Eugene (J) — 4252 Lyndale Ave., S., Minneapolis 9, Minn.
 Stafford, Billy Jack (S) — E. Liberty, Covington, Tenn.
 Starling, Ella Jean (F) — 310 Van Bibber, Pocahontas, Ark.
 Starling, Willa Dean (F) — Magazine, Ark.
 Starr, Nancy Irene (S) — Rt. 1, Quaker City, Ohio.
 Stephens, Benny L. (F) — Rt. 1, Celina, Tenn.
 Stephens, Joe H. (F) — Rt. 1, Celina, Tenn.
 Stephens, Louis I. (S) — North N. Kenova, Ohio.
 Stephens, Ray Bob (F) — Elizabeth, Ark.
 Stephenson, Delia Beth (F) — 885 Archie St., Vidor, Tex.
 Stewart, Herbert L. (J) — Bergheim, Tex.
 Stewart, Lewis M. (J) — Box 124, 210 N. Eighth St., Columbus, Miss.
 Stewart, Patrick G. (S) — Collins, Ohio.
 Stills, Rosalie (F) — 818 Sunset Lane, Harrison, Ark.
 Stine, Patricia Mae (S) — 2843 N. Tongass, Ketchikan, Alaska.
 Stokes, Della L. (Sr) — 2637 Hoyer St., Bossier City, La.
 Stone, James (Pete) (S) — McNab, Ark.
 Stone, Larry D. (S) — Box 547, Earle, Ark.
 Stott, Edwin Keith (G) — Rt. 1, Quaker City, Ohio.
 Street, Zena Louise (S) — 208 S. Cross, Searcy, Ark.
 Stroud, Wilma Janice (S) — Box 709, Jonesboro, Ark.

Stubblefield, Carol J. (S) — Old Manchester Hwy., Tullahoma, Tenn.
 Sullins, Bob (S) — 826 Alice, Memphis, Tenn.
 Sullivan, Paul (F) — Rosston, Ark.
 Surber, Lois (S) — 7706 Leah Dr. N. E., Albuquerque, N. M.

T

Taylor, Dennise (F) — 4600 Cole Ave., Waco, Tex.
 Taylor, Glenda Jo (S) — 3310 Rhozine Lane, Texarkana, Tex.
 Teague, Kenneth Pat (S) — Box 430, 1003 Sutherland St., Mena, Ark.
 Telchik, Mozelle (S) — 222 Ave. E., Herford, Tex.
 Tenney, Gerald L. (J) — 410 N. Cypret, Searcy, Ark.
 Tessier, Roland E. (S) — 123 N. Cheyenne, Tulsa, Okla.
 Thacker, I. Charles (J) — Box 58, Granite, Okla.
 Thannisch, Marvin W. (F) — Rt. 1, Harrison, Ark.
 Thompson, Justyne (Sr) — 914 E. Race, Searcy, Ark.
 Thompson, Marilyn (S) — 203 S. Fifth, McGehee, Ark.
 Thompson, Ramona (Sr) — Laings, Ohio.
 Thompson, Gene A. (Sr) — Hardy, Ark.
 Thompson, Shirley (G) — Rt. 1, Box 96, Rockfield, Ky.
 Thornton, John T. (S) — Alabaster, Ala.
 Thrasher, Byron J. (G) — 1405 E. N. Line, Searcy, Ark.
 Tibbals, Howard C. (F) — Box 218, Oneida, Tenn.
 Timmerman, Garrett Landiss (S) — Searcy, Ark.
 Tipton, E. Inelda (F) — Box F., Manila, Ark.
 Tipton, V. Jeanette (F) — Box F., Manila, Ark.
 Todd, Geo. Edwin (F) — 500 E. Center, Searcy, Ark.
 Todd, Will Roger (Sr) — Box 174, Mangum, Okla.
 Tollett, Marilyn Sue (F) — Pope St., Nashville, Ark.
 Torres, Mary Madeline (F) — 1670 Seward Ave., Bronx, N. Y., 72, N. Y.
 Totty, Christine (F) — 1226 Fountain Ct., Memphis, Tenn.
 Townsdim, M. John T. (F) — 5024 Pratt St., Omaha 4, Neb.
 Travis, Emilie Anne (S) — Belle, Mo.
 Trent, Carol V. (S) — 1624 Gum, North Little Rock, Ark.
 Truitt, Gil (Sr) — Sitka, Alaska.
 Tucker, Buford (F) — 5000 Belinder Ave., Kansas City, Kans.
 Tucker, Martha Louise (S) — 3437 Douglas, Memphis 11, Tenn.
 Turley, Lyman Neal (J) — 3422 Mersington, Kansas City, Mo.
 Turman, Mary Frances (F) — Harding College, Searcy, Ark.
 Turman, Travis G. (F) — 169 Edgeworth, Box 714, Maryland Heights, Mo.
 Turner, Aaron Lynn (Sr) — Box 1143, Seagraves, Tex.
 Turner, Doris Alene (F) — 919 E. Market, Searcy, Ark.
 Turner, Gary E. (S) — 2928 Bailey, Lincoln Park 25, Mich.
 Turner, Rose E. (F) — 2928 Bailey, Lincoln Park, Mich.
 Turner, Sallie F. (F) — 5 Park Ave., Charleston 2, W. Va.
 Tyler, Wilda Nadine (F) — Maynard Rt., Pocahontas, Ark.

V

Vanderpool, Guy R. (Sr) — 205 N. Grand, Searcy, Ark.
 Vanderpool, Harold Young (S) — 205 N. Grand, Searcy, Ark.
 Vanderpool, John Paul (S) — 205 N. Grand, Searcy, Ark.
 Vanderpool, Kenneth G. (S) — 11 N. E. 25th St., Okla. City, Okla.
 Vann, Lucille Layne (F) — Rt. 1, Pikeville, Tenn.
 Vann, Eleanor Mary (J) — Rt. 1, Pikeville, Tenn.
 Van Wey, Jayne Marlene (S) — 211 Holly St., Marietta, Ohio.
 Vanwinkle, John Richard (F) — Box 731, Bay, Ark.
 Vaughn, Jonnie Vee (F) — Rt. 1, Searcy, Ark.
 Vaughn, Mary Ann (F) — Rt. 4, Paragould, Ark.
 Vogler, Charles T. (F) — Hollis, Los Molinos, Calif.
 Vogler, L. Janice (S) — Los Molinos, Calif.
 Voights, Carroll Wayne (S) — Rt. 1 Army Trial Rd., Addison, Ill.
 Voss, David (J) — 206 S. Lake St., Ponca City, Okla.
 Voyles, Arthur E. (F) — 2209 N. Robberson Ave., Springfield, Mo.

W

Wade, Jane (S) — 6705 Greenwood Rd., Little Rock, Ark.
 Waites, Bernard (F) — Ringgold, La.
 Wakham, Doris (J) — 1117 Mound St., Genada, Miss.
 Waller, Alma Jane (F) — 802 E. Race, Searcy, Ark.
 Walston, Edna (J) — 612 Park Ave., Searcy, Ark.
 Walston, William Ed. (Sr) — Nashville, Ark.
 Walter, Nelda Jean (F) — 514a Lane B, Wheeling, W. Va.

Harding Academy

Walters, James D. (F) — 1106 E. Race, Searcy, Ark.
Walton, Barbara Ann (J) — Rt. 1, Box 64, Auvergne, Ark.
Ward, Doyle G. (Sr) — 408 W. Farnell, Independence, Mo.
Ward, John Kennard (Sr) — Strawberry, Ark.
Ward, Merlen K. (J) — Rt. 1, DeRider, La.
Ware, Enoch Oliver (F) — Rt. 1, Box 116, Crossett, Ark.
Waters, B. Quinn (S) — Rt. 2, Alachua, Fla.
Waters, Larry O. (J) — Box 244, Alachua, Fla.
Watson, Tanya (J) — 790 Millstead Rd., Memphis, Tenn.
Watson, Thomas Philip (F) — Box 111, Nashville, Ark.
Watson, Tillie (S) — 935 McQueen St., Flint 3, Mich.
Wayne, Charles D. (S) — Rt. 1, Searcy, Ark.
Weare, Virgil T. (Sr) — DeValls Bluff, Ark.
Weaver, Eleanor Dare (J) — 4 Guadal Canal Dr., Brunwirk, Me.
Weeden, Billie (F) — 1226 S. Vine, Tyler, Tex.
Weeks, Charles Leslie (J) — 1146 New York, Lawrence, Kans.
Weibel, John F. (S) — 906 E. Race, Searcy, Ark.
Weldon, Betty (S) — 247 Sentinel, Okla.
Welch, James Ellis (F) — 309 Hicks, Lonoke, Ark.
Westbrook, Jerry Lee (F) — Box 3051, Arsenal, Ark.
Westjohn, Gerald C. (S) — 1180 Smith Rd., Columbus 7, Ohio.
Whetsell, Bob W. (F) — 102 N. Grand, Searcy, Ark.
Whitaker, Mary Ann (G) — 808 Center, Searcy, Ark.
White, Dale E. (S) — Stamps, Ark.
White, John David (J) — Box 855, Coolidge, Ariz.
White, Lonnie Douglas (F) — Rt. 1, Box 253, Pine Bluff, Ark.
White, R. Clint (F) — 2429 Forges, Tucson, Ariz.
Whitehead, Jimmy G. (F) — Box 2, Granite, Okla.
Whitfield, Jim Oliver (F) — 3309 58th St., Sacramento 20, Calif.
Whittle, Bill (S) — 718 N. 34th, Ft. Smith, Ark.
Wilborn, Walter (J) — Arbyrd, Mo.
Wilburn, J. Ray (Sr) — 1157 N. Baston, Tulsa 6, Okla.
Wilkins, Hugh Allen (F) — 60 Whitfield St., Pontiac 16, Mich.
Williams, Billy M. (F) — Rt. 1, Dyess, Ark.
Williams, Alice Mary (Sp) — Box 695, Harding College, Searcy, Ark.

Williams, James Burrell (S) — R.C.C. Radville, Sask., Canada.
Williams, Nellie (F) — Rt. 1, Hunlock Creek, Pa.
Williams, Nellie Junior (S) — Rt. 1, Box 74, Holcomb, Mo.
Williams, Robert Lee (J) — Rt. 1, Empire, Ala.
Williams, Sally Taylor (S) — Rt. 3, Box 251, Jasper, Ala.
Williams, Shirley Ann (S) — 1000 Maury, Memphis, Tenn.
Williams, Winona (S) — 623 Mauldeth Rd., Chattanooga 5, Tenn.
Wilson, Barbara Ann (F) — 5509 Lee Ave., Little Rock, Ark.
Wilson, Jack Don (S) — 24700 Harper Ave., St. Clair Shores, Mich.
Wilson, John F. (F) — 2316 N. National, Springfield, Mo.
Wilson, Marsha Kay (F) — Rt. 1, Sumner, Tex.
Winfrey, James Henry (F) — Rt. 3, Alma, Ark.
Winters, William Lee (F) — 516 Clark St., Nettleton, Ark.
Wofford, Tommy W. (F) — Rt. 2, Alma, Ark.
Wofford, Virginia Lou (J) — 6519 Bridges, Ft. Worth 11, Tex.
Womack, Joy Frances (S) — Box 637, Delhi, La.
Wood, Doyle Wayne (F) — Rt. 4, Paragould, Ark.
Woods, Joyce Rosalind (S) — Melbourne, Ark.
Wooten, Frances Lavern (F) — Box 337, Judsonia, Ark.
Wornock, Donald Carlos (F) — 201 N. Jackson St., Little Rock, Ark.
Wright, Billy K. (F) — Strawberry, Ark.
Wright, Carl Dewayne (F) — 4291 Brandon, Detroit 9, Mich.
Wright, Homer (S) — 242 Front St., Huntsville, Ala.
Wright, Winfred Odell (Sr) — Box 42, Greenway, Ark.

Y

Yamada, Kyoko (Sr) — Tokyo, Japan.
Yarbrough, Patsy J. (F) — Rt. 5, Searcy, Ark.
Yates, Tom Alexander (S) — 2324 Berger St., Bakersfield, Calif.
York, John Lyndal (S) — 45 S. Eighth, Ft. Smith, Ark.
Young, Johnice Ann (Sr) — 302 S. Line, Searcy, Ark.
Young, Patricia S. (J) — 302 S. Line, Searcy, Ark.
Younger, Robert K. (J) — 507 W. Clark, Nashville, Ark.
Yue, George S. (J) — 12 Wan Tan Koh, Mok Yuen Tai Po Mkt. N. T. Hong Kong, China.

Z

Zink, James K. (G) — 2108 S. Marion, Tulsa 14, Okla.

A

Adkins, James Robert (Sr) — 1826 Brown, Memphis, Tenn.
Andrews, James Edwin (J) — 643 Lounsbury Ave., Pontiac, Mich.

B

Baldwin, Jack P. (J) — 102 N. Grand, Searcy, Ark.
Baldwin, Joe E. (S) — 102 N. Grand, Searcy, Ark.
Baldwin, Mavis (Sr) — Harding College, Searcy, Ark.
Baldy, William H. (S) — 444 S. Greer, Memphis, Tenn.
Banowsky, Nancy Beth (Sr) — 1421 Robinwood Dr., Ft. Worth, Tex.
Barrentine, Moody Louis (Sr) — 501 Everett, Pocahontas, Ark.
Beeson, Richard O'Neil (Sr) — Rt. 2, Box 447, Parkin, Ark.
Bell, Margaret (S) — 817 Garnet, Redondo Beach, Calif.
Berry, Paul Stephen (F) — 1902 Berwick, Dallas 3, Tex.
Berry, Wanda Faye (Sr) — 2217 Brighton, Kansas City 27, Mo.
Berryhill, Don O'Neal (S) — 910 E. Center, Searcy, Ark.
Berryhill, John Elvin (Sr) — Box 501, Harding College, Searcy, Ark.
Berryhill, Rheba Jo (S) — Box 501, Harding College, Searcy, Ark.
Black, Gail Leslie (Sr) — 422 Broadway, Paterson, N. J.
Breeden, Patricia Wren (J) — 622 Eva, Memphis, Tenn.
Buist, Wes R. (Sr) — 811 E. Race, Searcy, Ark.
Burke, Leslie Carlton (F) — 930 E. Center, Searcy, Ark.

C

Cain, Georgia Clyde (S) — Star Route, Box 67, Merryville, La.
Camp, Ben Morse (J) — 2700 W. 13th, Wichita, Kans.
Casey, Gerald W. (J) — 912 E. Market, Searcy, Ark.
Cashon, Alvin Willard (Sr) — Rt. 1, Oran, Mo.
Clifton, Bruce (Sr) — 1245 20th St. S. W., Cedar Rapids, Iowa.
Coburn, Ruth Carolyn (J) — Rt. 1, Box 130, Buckley, Wash.
Conn, Calvin E. (Sr) — 803 Polk St., Vicksburg, Miss.
Cope, Robert H. (S) — Rt. 4, Searcy, Ark.
Cornwell, Arthur Blaine (F) — 123 Mine Brook Rd., Bernardsville, N. J.
Cuellar, Marie (S) — 620 S. Purdom, Kokomo, Ind.

D

Daughety, Larry Allen (F) — 110 N. Moss, Searcy, Ark.
Davis, Charles Monroe (J) — 404 S. New Orleans, Brinkley, Ark.
Davis, Don Clark (Sr) — 809 Illinois Ave., Weslaco, Tex.
Davis, Marilyn Gayle (Sr) — 402 S. Saunders Ave., Tyler, Tex.
Dean, Chris Albert (F) — 202 S. Cross, Searcy, Ark.
Dean, Lawrence Charles (S) — 202 S. Cross, Searcy, Ark.
Dean, James Reagan (S) — 4400 Flemming Ave., Oakland, Calif.
Decker, Floyd Arthur (S) — 1811 Jackson, Monroe, Ga.
DuBois, Claudette (Sr) — 461 Fielding Ave., Jackson 4, Miss.
Durham, Gloria Jean (J) — 1170 E. Race, Searcy, Ark.
Dwyer, David Thomas (Sr) — 555 Alexander, Memphis, Tenn.

E

Essary, H. Dale (F) — 1300 Aggie Rd., Jonesboro, Ark.

F

Fogarty, Elizabeth Jo (Sr) — 706 Stoughton, Urbana, Ill.
French, Beth (S) — Box 543, Harding College, Searcy, Ark.
French, Martha (Sr) — Box 543, Harding College, Searcy, Ark.
Fuller, Hugh Lee (Sr) — 635 Robinson, Shreveport 21, La.

G

Gardner, Carolyn Lynn (J) — 14551 Calvert, Van Nuys, Calif.
 Gibbons, John Rex, Jr. (Sr) — 423A N. Grand, Searcy, Ark.
 Graddy, Linda Ann (S) — 1319 N. 56th Terrace, Ft. Smith, Ark.

H

Hall, James Henry (Sr) — 21936 Elroy, East Detroit, Mich.
 Hamill, Reggie E. (Sr) — 973 Maria, Memphis, Tenn.
 Harding, James A. (J) — St. Paul Island, Alaska.
 Harris, Glenna Charlene (Sr) — 502 N. Van, Searcy, Ark.
 Haskell, Harold M. (Sr) — 2121 Gaines St., Little Rock, Ark.
 Hawkins, Hadley A. (J) — Parksdale, Ark.
 Hayes, Don (Sr) — Canton, Okla.
 House, Bobby Mack (Sr) — 610 E. Center, Searcy, Ark.
 Howard, James Edwin (S) — 243 Buena Vista, Memphis, Tenn.
 Hurley, W. Eugene (Sr) — 1025 Pine, Port Huron, Mich.

J

Jackson, Jimmy Ray (Sr) — 495 W. Morgan, Martinsville, Ind.
 Jefferson, Mabel Florence (J) — Mt. Harmony Rd., Bernardsville,
 N. J.
 Johnson, Dorothy Fay (J) — 201 W. Second, Freeport, Tex.
 Jolliff, Clyde R. (J) — 12609 Coldbrook, Downey, Calif.
 Jones, Marian (Sr) — P. O. Box 94, Vicksburg, Miss.

K

Kersh, Ronald Wayne (S) — 138 N. Exposition, Wichita, Kans.
 King, Charlotte (Sr) — Box 167, % Saudi Arabian Airlines, Jeddah,
 Saudi Arabia.
 King, Rosalind (S) — Box 167, % Saudi Arabian Airlines, Jeddah,
 Saudi Arabia.
 Kissire, Nita Dean (Sr) — 209 N. Grand Ave., Searcy, Ark.
 Kissire, Robert Luther (S) — 209 N. Grand Ave., Searcy, Ark.
 Kitching, Samuel Fletcher (Sr) — 5812 Fifth Covat S., Birmingham,
 Ala.
 Knight, Scotty Elaine (Sr) — 4507 Steere Dr., Shreveport, La.
 Knott, Nancy Kay (F) — 102 Woodcrest Dr., San Antonio, Tex.

L

Lacy, Bobby Allen (J) — Box 311, Palmdale, Calif.
 Lacy, Roger Leebano (F) — Box 311, Palmdale, Calif.
 Landers, Thomas Lester (S) — 1414 N. Lawler, Chicago, Ill.
 Lappo, Clarajane (Sr) — First, Fruitport, Mich.
 Lewis, Carolyn E. (J) — 7072 Owens, Tujunga, Calif.
 Lewis, Marilyn Jane (Sr) — 5211 Juniper Drive, Mission, Kans.

Mc

McLeod, Jim O. (J) — Cotton Plant, Ark.
 McNeese, Glen Ellis (J) — Rt. 3, Strafford, Mo.

M

Marable, James Richard (F) — 249-f Hill, Memphis, Tenn.
 Martin, Charles J. (J) — Moss Ave., Searcy, Ark.
 Martin, Lou Alice (J) — Rt. 1, Searcy, Ark.
 Moon, Jane (Sr) — 444 Albany, Shreveport, La.
 Moritz, James Alvin (Sr) — 10558 Oro Vista, Sunland, Calif.

P

Padilla, Angelo (J) — 341 East 94th, New York 28, N. Y.

R

Rhodes, Annette Marie (Sr) — 2924 Golfcrest, Houston, Tex.
 Rhodes, Jack (J) — Harding College, Searcy, Ark.
 Rhodes, Jess Lynn, Jr. (F) — 1507 E. Market, Searcy, Ark.
 Rhodes, Timmy Allen (F) — 503 E. Market, Searcy, Ark.
 Ritchie, Bettye May (S) — 306 E. Park Ave., Searcy, Ark.
 Robertson, Lewis E. (S) — 6501 Greenwood, Little Rock, Ark.
 Robertson, Lois J. (Sr) — 7220 Sylvan Hills Rd., North Little Rock,
 Ark.

S

Salling, Joseph A. (S) — 1063 Terry Cr., Memphis 7, Tenn.
 Shinley, Roy E. (S) — 210 S. Moss, Searcy, Ark.
 Simmons, Ruth W. (Sr) — 1308 E. Market, Searcy, Ark.
 Sinapiadus, Mike (J) — Acropoleus 44, Thessalonika, Greece.
 Smith, Elizabeth Faye (Sr) — 250 S. Cooper, Memphis, Tenn.
 Snyder, Patsy Ann (S) — Rt. 1, Danville, Ill.
 Street, Patricia Ann (S) — 208 S. Cross, Searcy, Ark.

T

Tunnicliff, J'Nevelyne (Sr) — Box 1134, Denton, Tex.
 Tynes, Dorsey Houston (Sr) — 1600 St. Mary's, Jefferson City, Mo.

U

Ulrich, Florence (Sr) — Hanover Rd., Hanover, N. J.
 Underwood, Frank Owen (J) — Underwood Rd., Russellville, Ala.

V

Valentine, Harold A. (J) — 1536 St. Charles, Jackson 9, Miss.
 Vanderpool, Roy Eldon (Sr) — 205 N. Grand, Searcy, Ark.
 Van Hooser, Gary Neil (Sr) — 3986 Arcadia Park Dr., Pontiac,
 Mich.
 Van Sandt, Marcia (Sr) — 13021 Blythe Ave., Houston 15, Tex.
 VanWinkle, Charles Ray (J) — Rt. 1, Searcy, Ark.

W

Waddell, Norman Dale (S) — 1612 Hines, Newport, Ark.
 Wallace, Bob Ardell (Sr) — 826 W. Cherry Ave., Jonesboro, Ark.
 Walsh, Tom L. (J) — Rt. 3, Box 310B, Hickory, N. C.
 West, Bettie Gale (Sr) — 306D Exchange, Memphis, Tenn.
 Whatoff, Carol Louise (S) — 3609 N. W. 18th, Oklahoma City,
 Okla.
 Wilbur, Aileen Louise (S) — 1318 S. Pierce, Little Rock, Ark.
 Williams, Alvin Clyde (S) — 3521 Democrat Rd., Memphis, Tenn.
 Williams, Bill (F) — Cotton Plant, Ark.
 Williams, James Raymond (Sr) — 800 N. Willett, Memphis, Tenn.

