

1944

## Petit Jean 1943-1944

Harding College

Follow this and additional works at: <https://scholarworks.harding.edu/petit-jean>

---

### Recommended Citation

Harding College. (1944). Petit Jean 1943-1944. Retrieved from <https://scholarworks.harding.edu/petit-jean/20>

This Book is brought to you for free and open access by the Archives and Special Collections at Scholar Works at Harding. It has been accepted for inclusion in Petit Jean Yearbooks by an authorized administrator of Scholar Works at Harding. For more information, please contact [scholarworks@harding.edu](mailto:scholarworks@harding.edu).



HARDING

MGM L L O C C

1944

*Petit Jean*





378.767  
P445  
1944

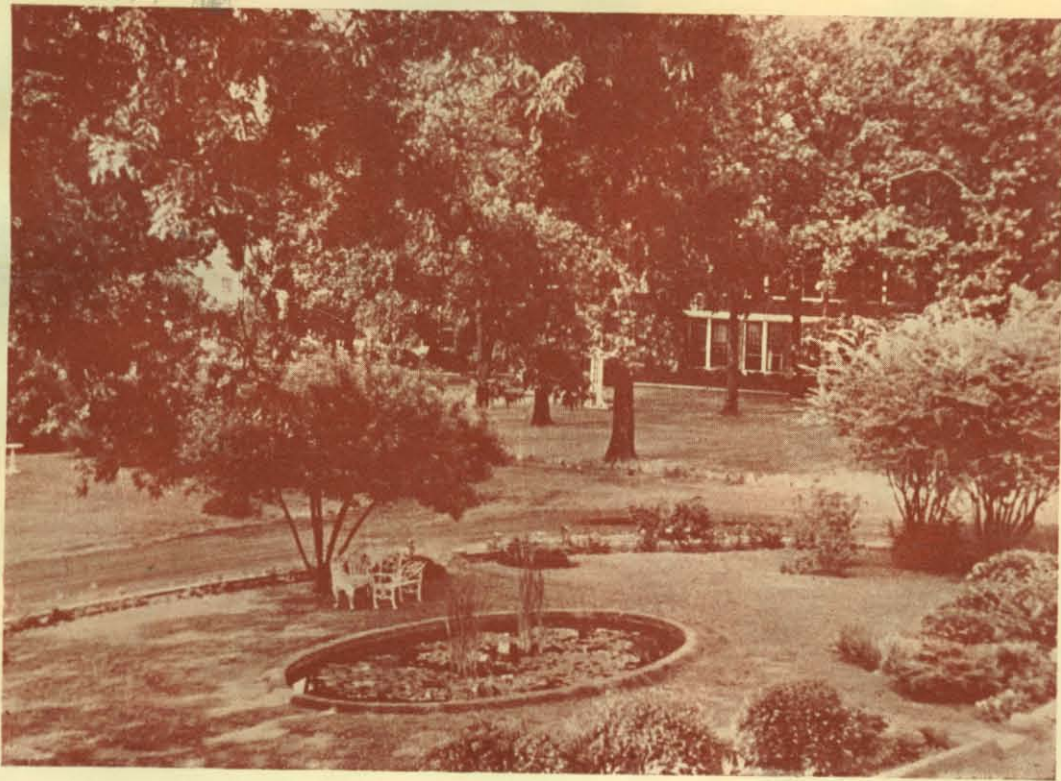

*The 1944 Petit Jean*



ELIZABETH KING  
Editor

MARGARET RIDLEY  
TERRELL CLAY  
Co-Business Managers

MRS. E. R. STAPLETON  
Faculty Advisor

Annual Publication of Senior Class      Volume XX

Harding College



Searcy, Arkansas

**HARDING COLLEGE LIBRARY**

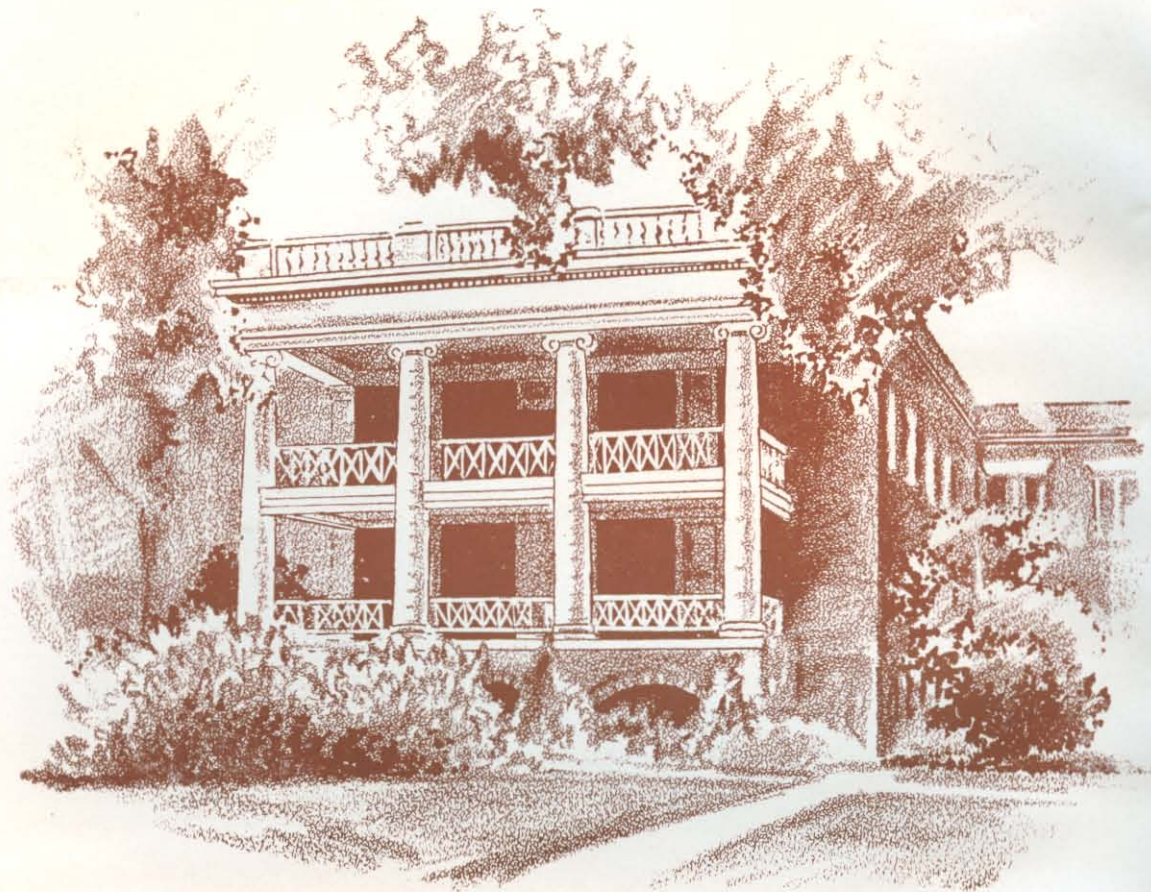

*Religion*

*Organizations*

*Sports*

*Features*

*Classes*

## *The Foreword*



As the pages of this memory book are slowly turned, we, the staff of the '44 Petit Jean, hope that the Christian principles of our Alma Mater will be renewed. It is our purpose to establish by picture and words the memories that hold Harding near to our hearts.

Although our country is one of the many involved in war, we, at Harding are striving to uphold Christ, His life and His work. We strive to uphold the ideals for which many are fighting and giving their lives.

## *Dedication*

TO MRS. B. F. RHODES,

Whose contributions to the cultural and spiritual advancement of Harding College has been felt by Harding students for more than a quarter of a century, the 1944 Petit Jean is dedicated as an expression of our appreciation of this worthy woman, the mother of five Harding graduates.





**MRS. B. F. RHODES**

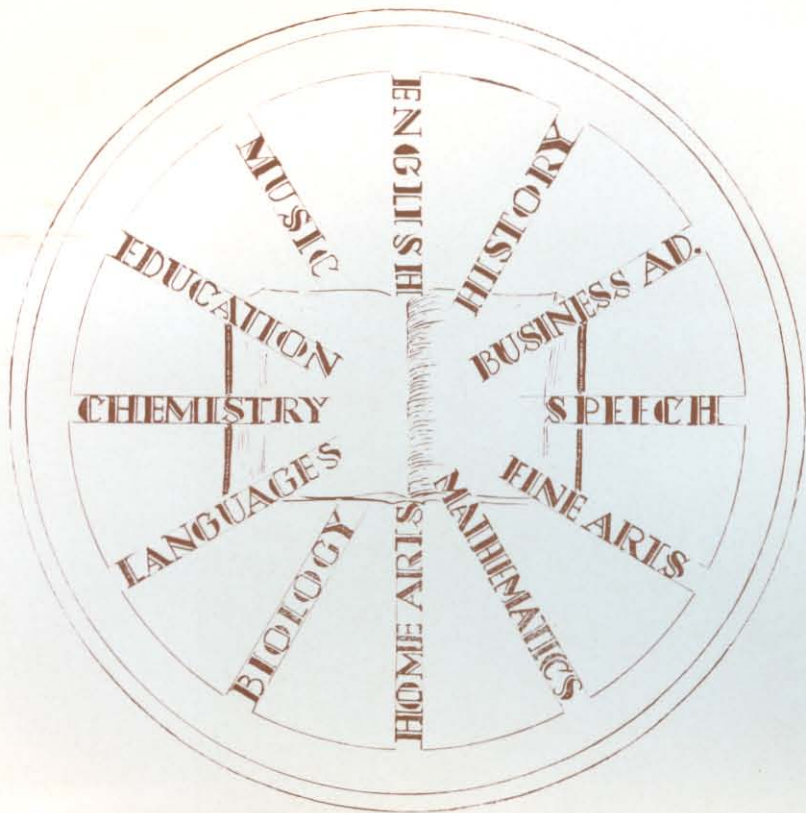

To her Christian environment, Harding draws approximately four hundred fifty students from twenty-five states and Canada. Northern and southern customs combine in constant association making life-long friendships.

Since the students are guided by a faculty well trained in Christian education, the Bible and its principles naturally radiate through every branch of learning.

"Christian standard is her motto; Christian life is stressed." Wholesome work and play is a vital part of the Christian education of every Hardingite. The Alma Mater describes Harding as nearly as words can express.

F  
A  
L  
L

*Campus*



# Alma Mater

Mrs. Florence M. Cathcart

"Dedicated to those who love Harding College"

Lloyd O. Sanderson

*Spiritoso*

1. Near the foot-hills of the Oz - arks, Midst of hill and plain;  
2. Chris - tian stand - ard is her mot - to; Chris - tian life is stressed;  
3. Hard - ing o - pens wide her por - tals, Thus in - vit - ing all.

*rit.*

Stands our glo - ri - ous Al - ma Ma - ter; Hard - ing is her name.  
And in ev - 'ry branch of learn - ing, Each one does his best.  
Who would tread the path to knowl - edge; Heed then to her call.

REFRAIN. *Vigoroso*

Sing the cho - rus! shout it loud - ly! Ech - o - ing thro' the vale.

Hail to thee, be - lov - ed Hard - ing! Al - ma Ma - ter, Hail!



FRONT CAMPUS

GATEWAY





GODDEN HALL



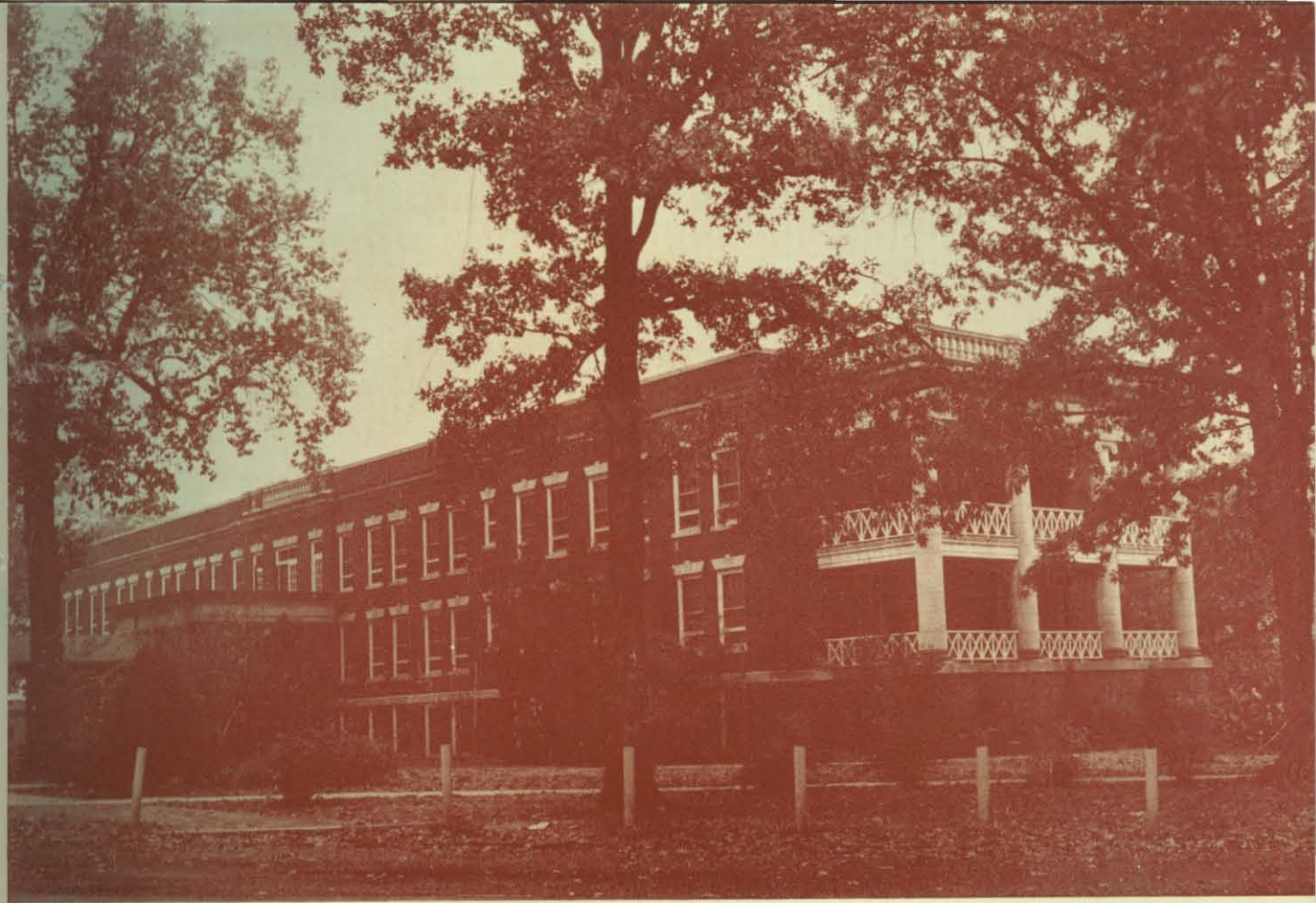

PATTIE COBB HALL





SWIMMING POOL

GYMNASIUM

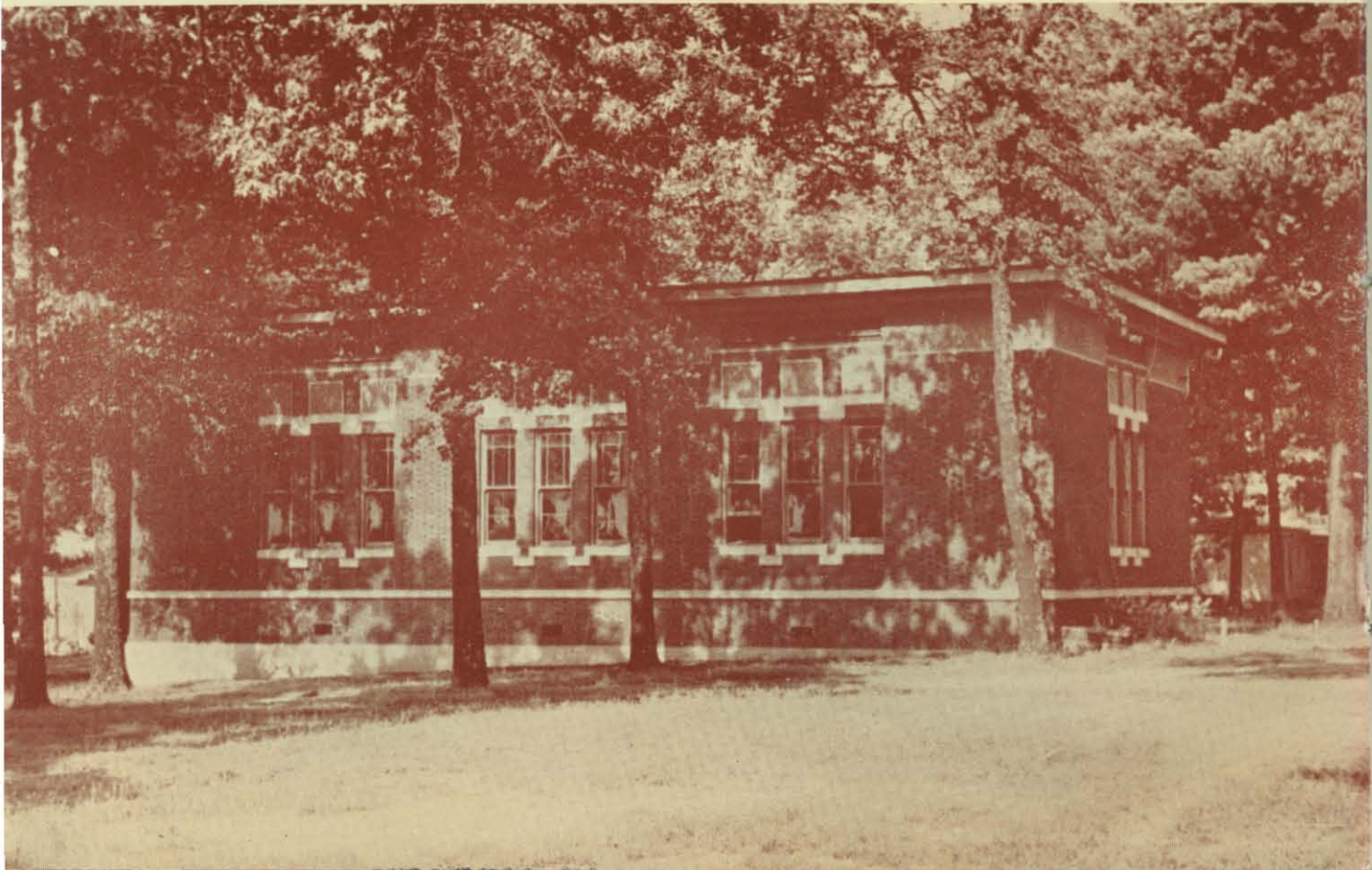





TRAINING SCHOOL

ADMINISTRATION





FLAG POLE

COLLEGE LAUNDRY





GREY GABLES

CORNER GODDEN AND PATTIE



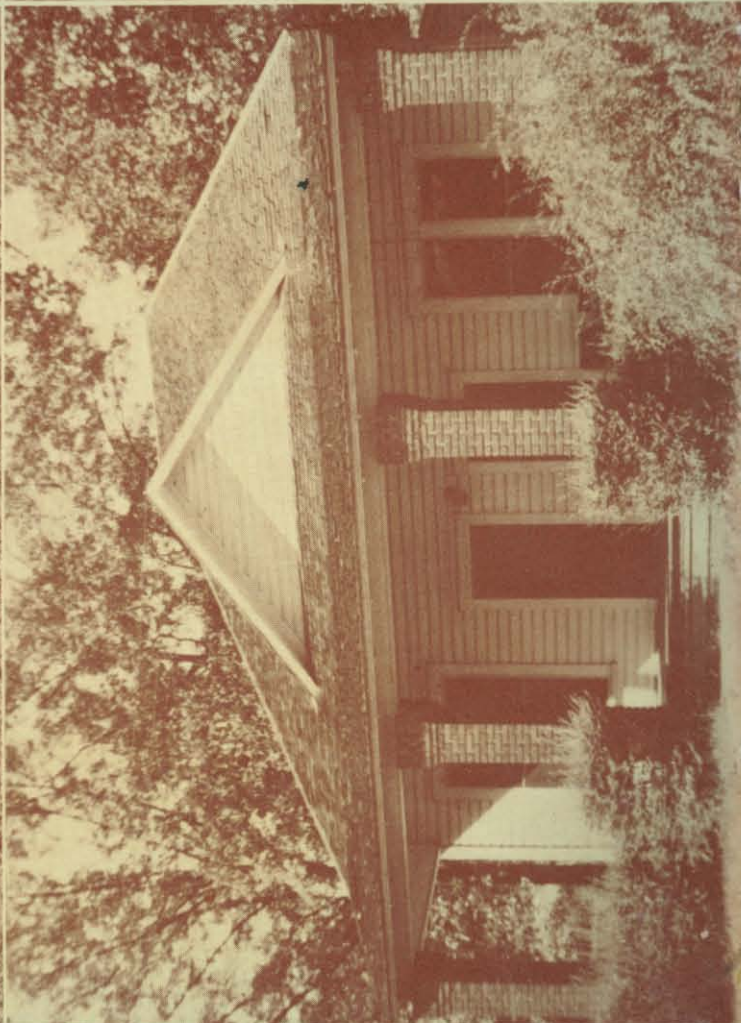
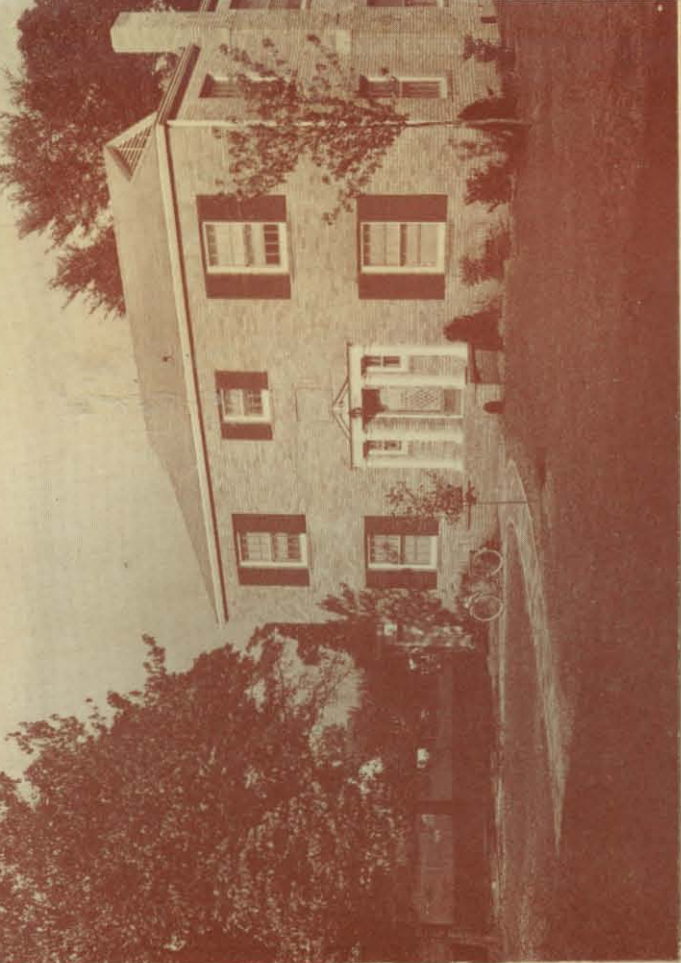



*Religion*



## Chapel

Each school day morning the students and faculty members assemble in the auditorium for a brief period of worship. Here we share our joys and sorrows and offer our prayer as a united petition. In our chapel periods we enjoy the speakers who bring us vital messages which may always be applied to the daily life of each of us. Lives are influenced for good in these short periods of worship.

Well-trained Bible teachers guide the young preachers in their work and help them with their many problems. Great possibilities and power lie in these young men. Their lives on the campus make us know and believe in the success of their chosen field. Each week-end boys from this group go out to congregations, in Arkansas, Tennessee, Missouri, and other neighboring states. Many discouraging experiences are theirs but they are determined to go on. Many of them enjoy the hospitality of homes and Christian generosity. These young preachers are enthusiasts and are ready to go to work.





## *Monday Night Meeting*

Under the direction of the College church, the young ministers have a chance to develop and grow in their church work. The Monday Night Meeting gives them an opportunity to deliver messages and defend the faith.

Problems facing the youth of today and tomorrow are discussed and each one is encouraged to make sure he can defend his position with the Bible.

Because the Bible is the real guide to the development of Christian character, every one is required to enroll in one Bible class. Brother Armstrong has the Freshmen Bible student work which he likes very much. He teaches Acts, Matthew, and Hebrews to these Freshmen classes. Brother Baxter, Brother Rhodes, Brother Mattox and Brother Dykes teach Bible classes and aid in the development of Christian personalities in both the young men and young ladies.

## *Personal Evangelism*

With Brother Benson as the leader, there has been a new class meeting this year known as the Personal Evangelism Class. This class meets each Friday evening for an hour and valuable instruction is given for those who plan to do mission work. Members of this class will go to fields this summer to practice the things that they have been taught. This class will be represented in Michigan, Ohio, New York, Mississippi, North Carolina, Nevada, and Utah. Classes like this will aid greatly in evangelizing the world. This class replaces and broadens the work formerly done by the Missionary Forum.



## Vespers

At the close of the day's activity the girls assemble in the reception room of Pattie Cobb Hall for vesper service. Mrs. Florence Cathcart directs this group in reading inspirational Bible passages, prayer, and singing of hymns. Another period of worship is also conducted by Mrs. Mack Greenway and the girls in East Wing, while the girls in Grey Gables conduct their own vesper services in the various rooms.

There is a similar service in the boy's dormitory. It is conducted by a group of boys who are interested in their own spiritual development and that of their associates. These meetings inspire the students and increase greatly their faith in God.



**J. N. Armstrong**  
**Mrs. J. N. Armstrong**

Four of the faculty members have served in Christian school work forty years or more. These faculty members were honored at a banquet given May 4 by the college and faculty members.



**B. Frank Rhodes**  
**S. A. Bell**



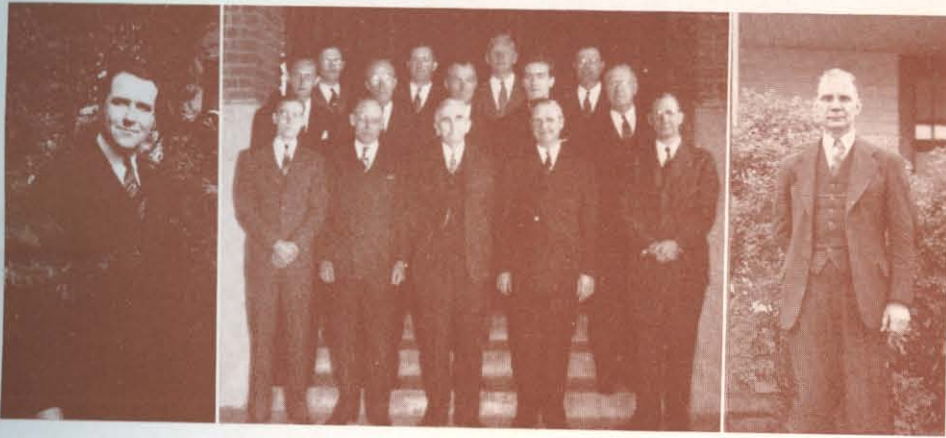

## *Lectureship*

The annual lectureship is another feature of Harding's year-around program for developing better Christian personalities in every student. The most outstanding preachers of the church are brought to the student body and visitors of the school throughout the Thanksgiving Week.

Realizing that the future of the church depends upon the young Christians of today, this year's subjects were centered around the problems of the church regarding youth. Christian Education was the general theme.

Brother Harold Hawley of Flint, Michigan, an experienced teacher in the public schools of Michigan, gave several lectures on "Christian Education." Other speakers appearing on these programs were: Harvey Scott, William Medearis, S. F. Timmerman, Clifton Ganus, Hall C. Crowder, Charles Pitner, K. C. Moser, Howard A. White, E. W. McMillian, Ulrich R. Beeson, J. N. Armstrong, and Lewis F. Mills.

Brother Wade Ruby of George Pepperdine College, Los Angeles, California, did the preaching in the spring meeting of the college church. This meeting was conducted from March 19 to March 26.

An outstanding variety of subjects were discussed in the evenings and chapel periods. Throughout every lesson and throughout the meeting the objective of exalting Christ and emphasizing the practicability of Christianity was dominant.



**WADE RUBY**



## *Downtown Congregation*

The congregation of the Church which meets in the attractive red brick building downtown, offers further opportunities for Harding students to develop spiritually.

The Wednesday evening prayer meeting service of this congregation is well attended by our students. The programs at these meetings include many of the student preachers in our school. This gives them invaluable opportunities to develop in the Lord's service and trains leaders for the Church.

Brother T. H. Sherrill is the full time minister for the Downtown Church.

Each Sunday morning at 7:30, the Downtown congregation in conjunction with the congregation which meets at the college, sponsors a one-half hour radio broadcast over station KLRA, Little Rock.

The singing on these programs is provided by an informal chorus of about twenty Harding students. They are under the direction of Edwin Stover, a student preacher and a senior in Harding College.

This group sings each week, worshipping God, in hope that their songs may inspire in the hearts of their hearers a more complete reverence for our Almighty Father.

## *Radio Chorus*





# *Organizations*



# Bison

|                      |           |                      |
|----------------------|-----------|----------------------|
| Keith Coleman        | - - - - - | Co-Editor            |
| Monroe Hawley        | - - - - - | Co-Editor            |
| George Tipps         | - - - - - | Business Manager     |
| Dr. Frank Rhodes     | - - - - - | Faculty Advisor      |
| Sidney Roper         | - - - - - | Circulation Manager  |
| Harriett Lawrence    | - - - - - | Secretary            |
| Bonnie Bergner       | - - - - - | Society Editor       |
| Virgil Lawyer        | - - - - - | Sports Editor        |
| Virginia Lee Johnson | - - - - - | This Week's Question |
| Sally Ammerman       | - - - - - | 'Round Here          |
| Dale Larsen          | - - - - - | Spirit of Christ     |
| Mildred Chapman      | - - - - - | Dear Angus           |
| Fayette Coleman      | - - - - - | Backstage            |
| Claudia Pruett       | - - - - - | Alumni Echoes        |
| Dorothy Davidson     | - - - - - | Meditations          |
| Marvin Howell        | - - - - - | Quizettes            |
| Joyce Blackburn      | - - - - - | Who's Who            |
| Ella Lee Freed       | - - - - - | With Other Colleges  |

*Reporters:* Joe Cannon, Bonnie Sue Chandler, Carmen Price, Doris Pogue, Delilah Tranum, Julia Tranum, Robert Helsten

*Seated:* Sidney Roper, Julia Tranum, Harriett Lawrence

*Standing, First row:* Dr. Frank Rhodes, Jr., Carmen Price, Claudia Pruett, Bonnie Sue Chandler, Delilah Tranum, Joyce Blackburn, Dorothy Davidson, Mildred Chapman, Dale Larsen, Bonnie Bergner

*Second row:* Joe Cannon, Ella Lee Freed, Doris Pogue, Marvin Howell, Robert Helsten, Sally Ammerman, Fayette Coleman

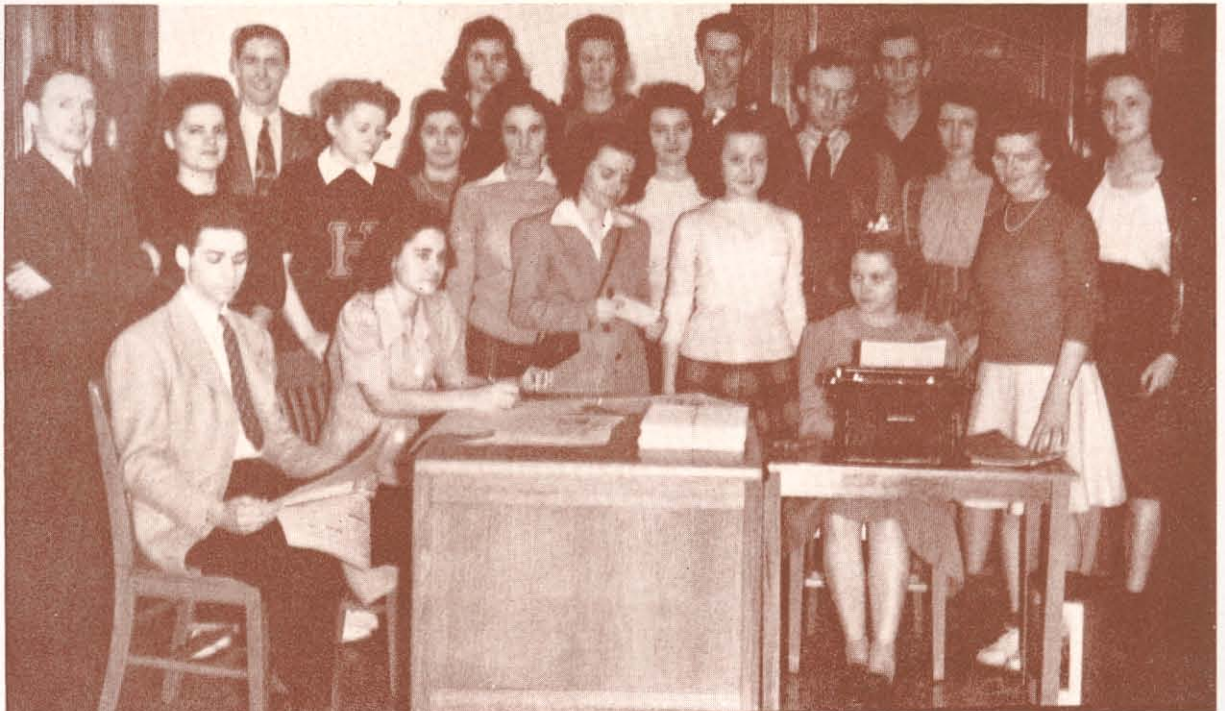



# The Petit Jean

Elizabeth King - - - Editor  
 Margaret Ridley - - Co-Business Manager  
 Terrell Clay - - - Co-Business Manager  
 Mrs. E. R. Stapleton - Faculty Advisor

C. W. Bradley - - - - - Advertising Manager  
 Edward Shewmaker - - - - - Assistant Editor  
 Mary Carroll - - - - - Organization Editor  
 Era Madge Ellis - - - - - Class Editor  
 Walter Larkins - - - - - Religious Editor  
 Vonna Jean Woods - - - - - Secretary  
 Alma Larkins - - - - - Calendar Editor  
 Margaret Sherrill - - - - - Girls' Sports Editor  
 Kermit Ary - - - - - Boys' Sports Editor  
 Joyce Blackburn - - - - - Snapshot Editor  
 Lenore Campbell - - - - - Quotation Editor  
 Clinton Rutherford - - - - - Photographer

Seated: Alma Larkins, Mrs. E. R. Stapleton, Vonna Jean Woods

Standing: Joyce Blackburn, Walter Larkins, Lenore Campbell, Mary Carroll, Kermit Ary, Margaret Jane Sherrill, C. W. Bradley, Era Madge Ellis, Clinton Rutherford, Richard Chandler





## *Sextet and Chorus*

The sextet sings on many programs with the chorus, is featured in concerts with the men's glee club, and is composed of Betty Jane Carter and Jeanne Chouteau, first sopranos, Marguerite Barker and Patricia Halbert, second sopranos, Mildred Lanier and Carmen Price, altos.

The mixed chorus is the largest music organization at Harding. Its members are determined by a love for singing and a willingness to work.

The longest trip this year was late in January through parts of Arkansas, Tennessee and Mississippi. A few short trips throughout the year were made by the chorus.

Because of tire and gas rationing the chorus could not go in person to sing, but made and distributed a large number of recordings of hymns, spiritual songs, and secular numbers.

An annual program was given by the chorus in a twilight Christmas concert. They also engaged in a Thanksgiving devotional service at 6:30 in the morning.

Under the baton of Mr. Leonard Kirk, the chorus worked and had fun, and its activities were a source of inspiration for the members and also those who heard them. Christine Neal was accompanist for the group.



# Glee Club



Harding's department of music provides a wide range of singing experiences for all degrees of musical talent. About one-third of the student body sings in one of the music groups. Musical experience may also be received in the glee clubs, hymn directing, and soloist training.

The girls' glee club is perhaps the most colorful of these groups. Under the direction of Mrs. Florence Jewell, the girls participate in various programs throughout the school year. Several of the concerts were combined with the men's glee club and chorus. Ann Richmond and Mereda Jackson served as accompanists for this group.

Mr. Leonard Kirk conducts the men's glee club, a group open to everyone interested in doing his best to sing. Always a favorite in concert performances, this group worked hard to learn a large variety of numbers and strove for excellence in singing. Ann Scarborough and Janet Rea served as accompanists.



Mona Belle Campbell, Margaret Jane Sherrill, Claudia Pruett, T. Coy Porter, Margaret Ridley,  
 Kansas Nell Webb, Carmen Price  
 Evan Ulrey, Fayette Coleman, Reba McCaslin, Fanajo Douthitt, Eleanor Goodpasture, Everette  
 Maxwell, Lenore Campbell  
 Eva Floyd, Betty Simpson, Mary Hargrave, Janet Rea, C. W. Bradley, Virginia Lee, Irwauna Welch,  
 Patty Sue Clopton  
 Dale Larsen, Frances Fry, Betty Lou Spruell, Carleen Smith, Mable Porter, Charles Shaffer, Marguerite  
 Barker, Billie Baird  
 Vivian Robbins, Wanda Jean Patterson, Warren Whitelaw, LaVern Wilson, Frances Watson, Irene  
 Walker, Dorothy King, Gladys Walden

**OFFICERS**

- Everette Maxwell - - - - - *President*
- Weldon Casey - - - - - *Vice-President*
- Claudia Ruth Pruett - - - - - *Secretary-Treasurer*
- Miss Vivian Robbins - - - - - *Sponsor*



*Campus*



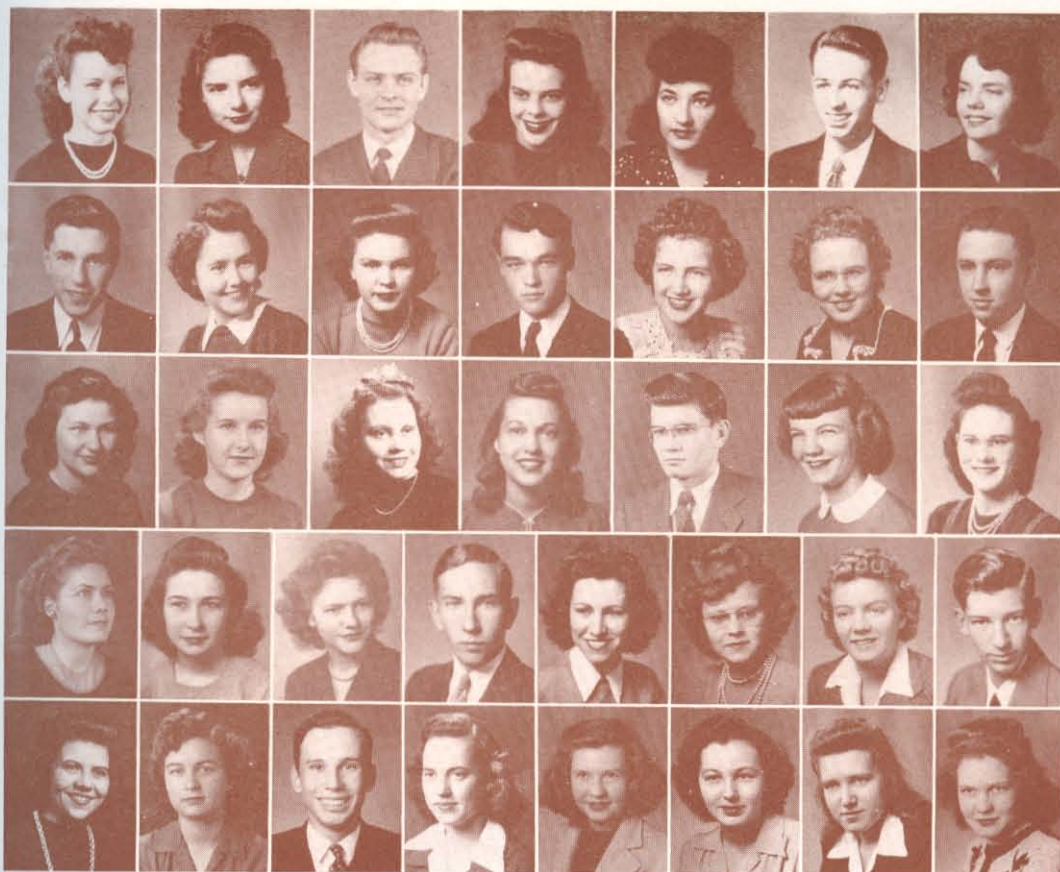

Shirley Vaughan, Miona Shaw, Weldon Casey, Patricia Halbert, Mary Nell Welborn, Marvin Howell, Joyce Blackburn  
 Arthur Peddle, Dorothy Smith, Polly Box, Robert Rowland, Betty May, Dorothy O'Neal, Jack Pruett  
 Jimmie Headrick, Peggy Williamson, Harriett Lawrence, Margaret Shannon, James Willett, Amelia Williams, Mildred Lanier  
 Juanita Thompson, Ruth Blansett, Emma Lou Russell, Derrel Starling, Geraldine Young, Virginia Terry, Catherine Franks, Pete Adkins  
 Ruth Benson, Betty Castleberry, Robert Helsten, Mary Bess Love, Lois Benson, Jeanne Chouteau, Reba Faye Nadeau, Ann Scarborough

The Campus Players in 1943-44 presented five lyceum numbers. These included "Second Childhood," "Family Portrait," "Wings Over Washington," and three one-act plays. The one-act plays were under the direction of student directors.

# Players





## *Piano and Violin*

Mrs. B. L. Oliver, instructor in piano, has been a valuable asset to the music department as a member of the faculty. Mrs. Oliver has taught piano in Searcy for many years.

The piano students were presented in recitals in the winter and spring quarters. These recitals and various chapel performances were evidence of a great deal of training, talent and hard work. Four practice rooms in Grey Gables encourage these students to devote more time to their practice periods.

From this group the accompanists for chorus, sextet, and the glee clubs are chosen. Some of the students of piano entertained at banquets, teas, and club entertainments throughout the school year.

During the six years that she has taught piano and violin in Harding College, Mrs. R. A. Ward has become essential to our organization. Several members of this group attended some outstanding concerts in the Robinson Auditorium in Little Rock. Zimbalist, violinist, and Firkusny, pianist, were heard in two of these concerts.



# Voice and Art



The voice department under the direction of Mrs. Florence Jewell is one of the departments that has shown rapid growth and progress. The aim of this department is to teach voice students good tone quality and diction. Mrs. Jewell also instills in the pupil a love for and an appreciation of good music.

Regular class recitals were held and all voice students participated, each receiving the criticism of the group. Voice students entertained various business and professional clubs. They were also featured as soloist with other music organizations.

Miss Ruth Langford, head of the Art Department, very efficiently guides her students in their class activities. Sally Ann Ammerman and Nelda Justiss are two of the advanced students of art. The Art Department was opened to visitors Thanksgiving Lecture Week. Another special exhibit was shown April 1-22.





## *Essay Contest—Oratory*

The annual oratorical contest which is sponsored by the Bison was held this year in connection with the Speech Festival.

Weldon Casey and Mary Bess Love won top honors in the men's and women's divisions respectively. Mr. Casey spoke on "The Stars of the Future" and Miss Love on "Our National Flag." T. Coy Porter and Mona Belle Campbell, runners-up in the contest, spoke on "Freedom for All" and "God's Jew." The orators were judged on subject matter and delivery.

For two years Dr. Samuel B. Pettengill of South Bend, Indiana, has sponsored an essay contest on America's Constitutional Liberty. This contest is designed to stimulate an interest in and a better understanding of our constitution which will safeguard our liberty and our American way of life. A faculty committee serves as preliminary judges of the essays and sends them to Dr. Pettengill who chooses the winner. A prize of sixty dollars, fifty dollars by Dr. Pettengill and ten dollars by Mr. R. E. Dutcher of Pierce, Nebraska, is given to the author of the best entry.

Entrants in this year's contest are Diamond Perkins, T. Coy Porter, Wyatt Sawyer, Weldon Casey, and Dale Larsen. They also entered these papers as an event in the annual speech festival.



Dale Larsen, Christine Edwards, Annette Burford, Dr. W. K. Summitt, Mrs. W. K. Summitt, T. Coy Porter, Martha Nell Welborn, Virgil Lawyer  
 Estelle Ruby, Mary Hargrave, William Hatcher, Marianne Tavenner, Therman Healy, Thelda Healy, Colis Campbell, Doris Epperson  
 Jimmie Hedrick, LaVern Houtz, Doris Johnson, Robert Rowland, Dorothy Jane Ray, Monroe Hawley, Gladys Walden, Weldon Casey  
 Lloyd Wheeler, Maxyne Lambert, Evan Ulrey, Dorothy Ford, Robert Helsten, Harriett Lawrence, Everett Hufford, Annabel Lee  
 John Summitt, Eugenia Stover, Marie Davis, Arthur Peddle, Mable Porter, Warren Whitelaw, Virginia Lee Johnson, Joe Cannon  
 Betty Lou Spruell, Wesley Coburn, Patricia Halbert, Ernest Wilkerson, Ruth Summitt, Frances Watson, Charles Shaffer, Helen Summitt  
 Claude Lewis, Mary Lee Dendy, Homer Hawes, Audrey Hurt, Mickey Whistle, Dan Yake, Dolores Barker, Eulas Vaughn

The "Miscellaneous" Club takes in all the students who do not have another state club. Eleven states and Canada are represented.

**OFFICERS**

*"M" Club*

- Virgil Lawyer - - - - - *President*
- Monroe Hawley - - - - - *Vice-President*
- Eugenia Stover - - - - - *Secretary-Treasurer*
- Dr. and Mrs. W. K. Summitt - - *Sponsors*



Jewell Hanes, A. G. Johnson, Geraldine Young, Wanda Jo Bland, Clinton Elliott, Joyce Blackburn, Joe Wooton, Florence Dorney

T. Rose Greenway, Betty Jane Carter, Jesse Vanhooser, Jeanne Chouteau, Marguerite Barker, Royce Blackburn, Mary Alice Schiller, Dorothy O'Neal

Forrest Magness, Frances Smethers, Billie Jo Morris, Neal Rice, Lois Vaughan, Janet Rea, Russell Davenport, Virginia Terry

Miss Vivian Robbins, Clyde Riddle, Miona Shaw, Anna Maye Johnson, Mrs. F. W. Mattox, Professor F. W. Mattox

A large group of students come from Oklahoma each year. Following their tradition, they entertained the student body with a Hallowe'en party. The members dressed as Indians. A very interesting program was planned and well carried out.

### OFFICERS

|                                 |           |                     |
|---------------------------------|-----------|---------------------|
| Royce Blackburn                 | - - - - - | President           |
| Wanda Jo Bland                  | - - - - - | Vice-President      |
| Joyce Blackburn                 | - - - - - | Secretary-Treasurer |
| Professor and Mrs. F. W. Mattox | - - - - - | Sponsors            |

Oklahoma

# Texas

## OFFICERS

|              |           |                     |
|--------------|-----------|---------------------|
| Hershel Dyer | - - - - - | President           |
| George Tipps | - - - - - | Vice-President      |
| Royce Murray | - - - - - | Secretary-Treasurer |
| Wyatt Sawyer | - - - - - | Reporter            |

Despite the fact that Texas is well known for its colleges and universities a large number of students from the state come to Harding each year.

From the Texas club comes many of the outstanding characters of the campus, not only students but also faculty members.

Commonly called the "Lone Star State," Texas is the largest state in the union and very profitable.

- Royce Murray, Diamond Perkins, Sidney Roper, Elizabeth Earnest, Leroy Cowan, Ann Scarborough, Elmo Franklin
- Wyatt Sawyer, James Gaubatz, Hershel Dyer, Nelda Justiss, James Willett, Mildred Lanier, Vivian Smith Tebay
- Harold Willett, Miss Ruth Langford, George Tipps, Professor E. R. Stapleton, Mary Bess Love, Mrs. J. H. Miles, Professor J. H. Miles





Ruby Jean Wesson, Clay Calloway, Dorothy Ford, Dean L. C. Sears, Mrs. L. C. Sears, Florence Kisner, Era Madge Ellis, Clovis Crawford, Maxine O'Banion  
 Keith Coleman, Irwauna Welch, Polly Box, Neal Watson, Dorothy Johns, Pauline Jackson, William Smith, Billie Baird, Estelle Jackson  
 Betty Simpson, Emma Lou Russell, Ralph Starling, Martha Simpkins, Patty Sue Clopton, Mary Ada Harris, Betty May, Truman Edwards, Geneva Clem  
 Ada Belle Gowan, Louis Windsor, Mary Ellen Stephens, Jackie Hyde, Betty Huback, Marjorie Alexander, Colis Campbell, Carmen Price, Willie Chapman  
 Dorothy Davidson, Carleen Smith, Gerald Vineyard, Reba McCaslin, Everette Maxwell, Elma Cluck, Helen Smith, Amelia Williams, Geraleen Roth  
 Marianne Mathews, Kenneth Callicott, Rosemary Pledger, Vester Hyatt, Claudia Pruett, Jack Pruett, Esther Sewell, Nellie Hueter, Dennis Hulen  
 Douglas Simms, Bonnie Hulett, Willene Hulett, Leon Huddleston, Catherine Franks, Jessie Faye Jamison, Ruth Blansett, Elna Bryan, Marvin Howell

### OFFICERS

- |                  |           |                     |
|------------------|-----------|---------------------|
| Edward Shewmaker | - - - - - | President           |
| Everette Maxwell | - - - - - | Vice-President      |
| Kansas Nell Webb | - - - - - | Secretary-Treasurer |
| Dean L. C. Sears | - - - - - | Sponsor             |

*Arkansas*



# Arkansas

The Arkansas Club is the largest state club on the campus. Arkansas is a favorite of all the students because it is the home of our Alma Mater.

Lois Campbell, Marie Massey, John Cannon, Margaret Jane Sherrill, Mrs. George S. Benson, Dr. George S. Benson, Frances Watson, Marjorie Brown, Kansas Nell Webb

Loyd Collier, Imogene Rickman, Edwina Ransom, Doris Cluck Swang, Derrel Starling, Gail Overton, Nelda Chesshir, Bernice Curtis, Wendell Watson

Fayette Coleman, Hilda Browning, Dale Straughn, Rubye Mae Milligan, Wanda Jean Patterson, Ida Ruth Smith, Mary Belle Garner, Glenn Shaver, Christine Neal

James Arnold, Eva Floyd, Jessie Faye Duncan, Juanita Allen, Edward Shewmaker, Marcella McGinnis, Mirtle Woody, Harriett Lawrence, Robert Webb

Vonna Jean Woods, Juanita Thompson, Jack Harris, Betty Sue Traylor, Mary Reese, Engle Lee Awtray, Lenore Campbell, Dewitt Garrett, Marilyn Thornton

Mona Bell Campbell, Ruth Benson, Coy Campbell, Frankie Trawick, Frank Curtis, Irene Walker, Charles Ray Miller, Gola Calloway, Betty Castleberry

Martha O'Grady, Lois Benson, Verneil Farley, Edward Rhoades, Frances Fry, Petit Jean Lashlee, Inez Allen, Martelle Hullett, William Harris



# Flagala Club

# "K" Club

## OFFICERS

Tolbert Vaughan - - - - *President*  
 Elizabeth King - - - - *Vice-Pres.*  
 Shirley Vaughan - - - - *Secy.-Treas.*  
 Ward K. Halbert - - - - *Sponsor*

## OFFICERS

Robert Hawkins - - - - *President*  
 Clinton Rutherford - - - - *Vice-Pres.*  
 Betty Maple - - - - - *Secy.-Treas.*  
 Mrs. F. M. Cathcart - - - - *Sponsor*

Our "Southerners"—Floridians, Georgians, Alabamians, and Louisianians—have their special group, the "Flagala Club." In the winter, they entertained their dates with a waffle breakfast.

## FLAGALAS:

Dan Collins, Shirley Vaughan, Duran Hagler, Elizabeth King, Lucien Bagnetto, Jessie Mae Mardis, Tolbert Vaughan, Dorothy King  
 W. K. Halbert, Arthur Bailey, Mildred Chapman, William Collins, James Ganus, Mirtle Marlow, Robert Collins.

Kansas and Kentucky students group themselves in the "K" Club.

## K - KLUBBERS:

Terrell Clay, Margaret Shannon, Dorothy Radford, Betty Maple, Robert Hawkins, Reba Faye Nadeau, Allene Covey  
 Mrs. Florence Cathcart, Mereda Jackson, Leanna Burton, LaVern Wilson, Mildred Minor, Clinton Rutherford, Bonnie Beth Bergner, Opal Faye Shaffer



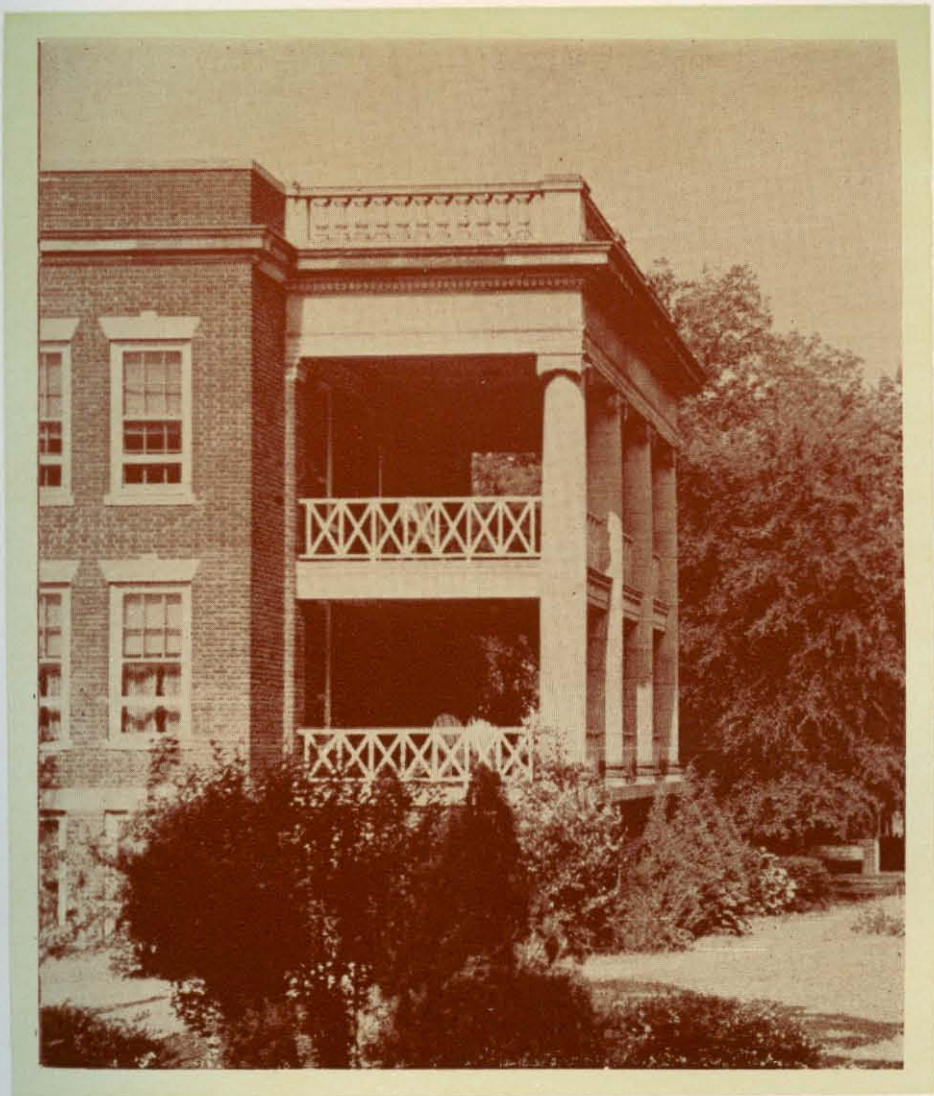

W  
I  
N  
T  
E  
R

*Features*



Queen  
of  
the  
Petit  
Jean

**KANSAS NELL WEBB**

*Nominee of the Koinonia Club*



*Attendant*  
**Ella Lee Freed**

*Nominee*  
*of the*  
*Lambda Sigma*  
*Club*



*Attendant*  
**Wanda Jo Bland**

*Nominee*  
*of the*  
*J. N. J. Club*

*Queen of May*

**BETTY MAPLE**

*Nominee of the Gata Club*





*Attendants*

**Margaret Jane Sherrill**

*Nominee of the Ju-Go-Ju Club*

**Sara Stubblefield**

*Nominee of the W. H. C. Club*

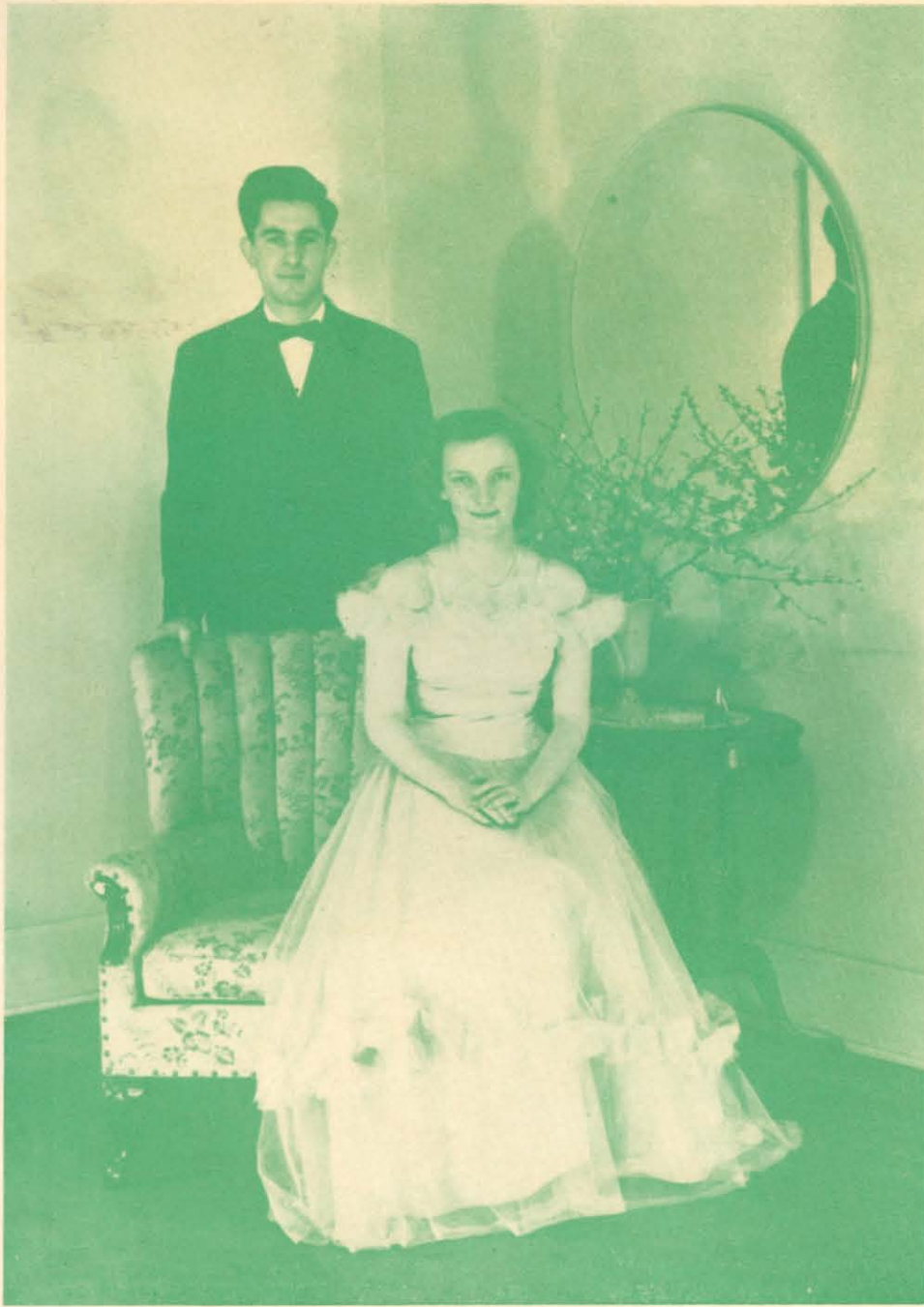

**F  
A  
V  
O  
R  
I  
T  
E  
S**

**C. W. Bradley**

*Lively—Loyal—Likeable*

**Margaret Ridley**

*Charming — Courteous — Conscientious*



**B  
E  
S  
T  
  
A  
L  
L  
-  
R  
O  
U  
N  
D**



**Virgil Lawyer**

*Pleasant — Polite — Punctual*

**Elizabeth King**

*Demure — Dignified — Dependable*

**H  
O  
N  
O  
R  
S  
T  
U  
D  
E  
N  
T  
S**



**Weldon Casey**

*Eager — Energetic — Efficient*

**Ruby Jean Wesson**

*Studios — Sincere — Steadfast*

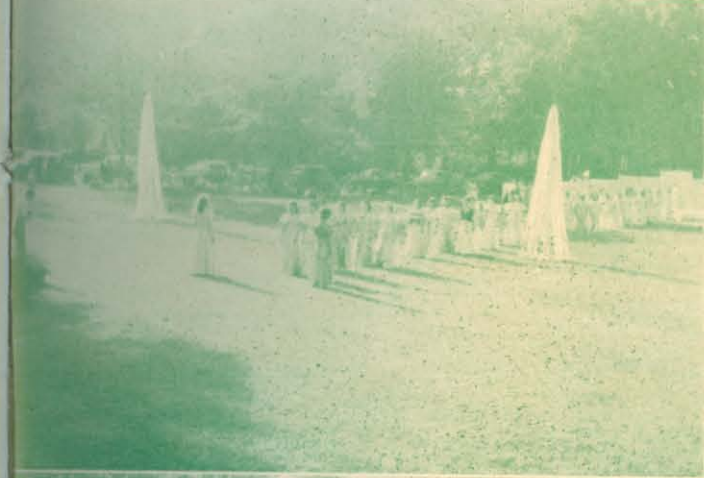

May Day

# Who's Who



MARGARET RIDLEY

EDWARD SHEWMAKER

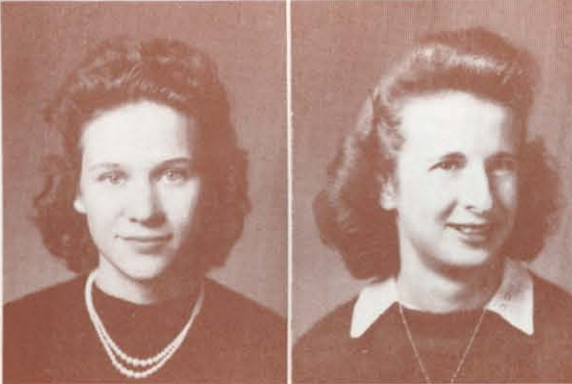

SARA STUBBLEFIELD

MARY CARROLL



WALTER LARKINS

ALMA LARKINS

Each year a compilation, the biographies of these outstanding students on the campuses of American Universities and Colleges, is published in book form and released to prospective employers and business men throughout the country. Approximately five thousand students receive recognition in this publication and more than five hundred colleges and universities are represented in it.

Potential usefulness to business and society, character, scholarship and leadership in extra-curricular activities are the factors considered in the selection of students for nomination to this honor. Only juniors and seniors are eligible for membership in this organization. No school may nominate more than one-half of one percent of its total enrollment.

# Among Universities and Colleges

The members of Who's Who are privileged to wear the official key or locket. Their pictures and biographies appear in the annual volume of "Who's Who" which is a reference of authoritative information on a cross-section of the most outstanding personalities in America's university and college life today.

CLINTON RUTHERFORD

MABEL FORD



MONA BELLE CAMPBELL

MONROE HAWLEY



RUBY JEAN WESSON

CARMEN PRICE



C. W. BRADLEY



## Alpha Honor Society



Those pictured above and Weldon Casey are members of the society this year.

With membership open only to juniors and seniors, the Alpha Honor Society was designed to give recognition to outstanding scholarship. For juniors to be eligible for membership they must have a grade point record of 2.7 or above and seniors must have a grade point average of 2.5. A scholarship index of 3.0 indicates a straight "A" record throughout the four years of college.

## Alpha Psi Omega

The Eta Omega is the Harding chapter of Alpha Psi Omega, a national dramatic fraternity. Eta Omega has provided an incentive for hard work on the part of actors and actresses.

To hold membership in this fraternity, a person must have shown superior acting ability in amateur play work and must be proficient in backstage work. The standards of this fraternity are high and are worth working for.





*Snapshots*



**THE SNOW  
SEASON:**

Dale enjoys a tennis game by himself . . . Ah! they made a snow man . . . Sally, the arrow points to you . . . A group snow fighting . . . Mickey, too bad you fell . . . Brother Armstrong joins the working crew . . . Making snow cream? . . . Are they framing against you, Verneil? . . . Ice makes work for the boys . . . Who is hidden behind the snow, Joe? . . . Miss Robbins enters the snow balling . . . Charles caught in the act . . . Lloyd, be careful . . . Playing in the snow . . . Three girls hesitating to enter the fight . . . Girls dressed up look on . . . Another group snow fighting.





**OUTINGS:** Stuck, Fanajo? . . . Need a ladder or a shove? . . . Sub-T's at it again . . . The board members . . . Are they men or birds? . . . A big can and a small girl . . . Tofebt pledge . . . Hummmm—nice scenery too . . . Don't worry too much, Royce . . . Oh, those Canadians . . . My, isn't Mereda coy? . . . Don't get scared, it's just LaVern! . . . Could be Joe Cannon performing . . . Those W. H. C.'s really feed . . . Vester must be thirsty . . . Summer school graduates . . . Say, go easy, paper's rationed . . . It must be the summer school girls.



**CAMPUS  
SCENES:**

East side of Training School . . . Godden Hall . . . The Armstrong Home . . . Entrance to Pattie Cobb . . . Gym in summer time . . . A view of the campus from the south . . . An unusual view of Grey Gables . . . South Gate . . . The fish pond with snow on . . . Lilies in the fish pond . . . North entrance to Pattie Cobb.



**FACULTY:** Kirk and Jewell on an outing . . . Mrs. Dykes . . . Mrs. Stapleton coming from class . . . "Ma" what is the matter, no ration points? . . . Mrs. Basford has a pleasing smile . . . The joke must be funny . . . Mr. Wells the printer . . . Brother Rhodes studying . . . Mr. Smith in the engine room . . . Mr. Kirby the language professor . . . Dr. Summitt is fun on outings . . . Brother Armstrong . . . She always is cheerful . . . Out for an evening walk? . . . Dean Sears rides the bicycle to class . . . Bursar, the man with many hobbies . . . Mrs. Benson enjoyed wading . . .



**COUPLES:**

Padgie and Keith in formal dress . . . Ross and Dot wading . . . Margaret and Clovis use their tennis rackets . . . Carmen and Smoky are talking and not studying . . . An ideal Couple . . . Jo and Duran by the gate in the snow . . . Vonna and Keith on the campus . . . Charles and Irwauna on an outing . . . Enjoying the book? . . . Christine and Wyatt look happy . . . Bonnie sure is smiling big . . . LaVern and Allene are together . . . Ralph and Dot chatting . . . The four are happy, too . . . Doris and Axel on their wedding day . . . Sue and Sidney may be making their plans . . . Are you really studying your lesson? . . . In the library . . . John and Chris . . . A. G. and Virginia are looking at their books . . . Tommy and Fanajo . . . My, aren't you cold? . . . Bob teasing Betty again!



Boys lined up around the fish pond . . . Pat on the steps . . . A group enjoying a sunny afternoon . . . Therman, what happened? . . . Charles and Opal Faye enjoy Harding together . . . Amy, having trouble with your shoes? . . . The girls enjoy an outing . . . LaVern happy after a school day . . . Dr. Benson and a group of girls . . . The girls smile . . . Earnest on the campus . . . Girls sitting on the lawn . . . Maxyne . . . Casey and Fayettea studying . . . Girls, your car is broken down . . . Marion and Frances swinging and snow on the ground . . . Dr. Summitt and John on an outing . . . Girls from East Wing . . . Mr. Irl Martin speaking . . . Dedication of the dining hall.

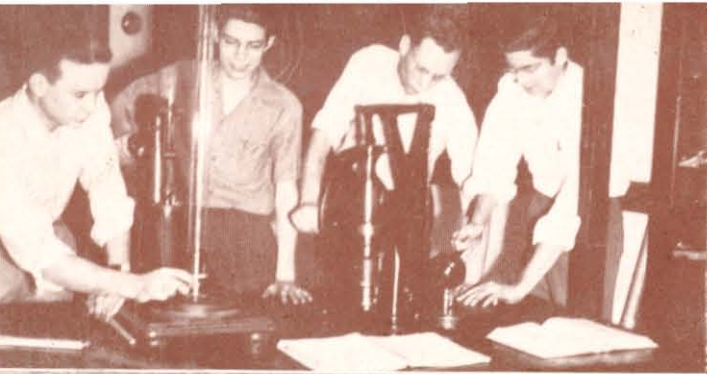

**LABORATORIES:** Work in the Physics Lab . . . Foods class . . . Mr. Stapleton instructs the typists . . . Ask a Freshman what this is . . . Mechanical Drawing class . . . Advanced Biology majors work on their cats . . . A speech lesson . . . T. Coy records as part of his speech work . . . Special instruction on office work . . .



*Intramurals*



**KERMIT ARY**

Kermit Ary, a senior and Physical Education major, was student director of the Physical Education Department. Mr. F. W. Mattox has done more class room work in Social Science and Bible this year. With the supervision of Mr. Mattox, Kermit has conducted an intramural program that has been most outstanding.

The intramural program has been a part of the Physical Education Department's work for several years. With the intramural program many students who are not best in a game have opportunity to take part in sports. Those who do not excell in sports get as much pleasure from the games as those who do excell.

*Standing:* Joe Cannon, N. Watson,  
C. Shaffer, S. Roper, R. Rowland

K. Ary, W. Sawyer, J. Ganus, C. Campbell, E. Stover

*Sitting:* R. Chandler, L. Bagnetto,  
V. Lawyer, T. Love







**FIELD DAY**

Each student must be enrolled in a physical education class so that he may be physically fit and in good condition all the time. Because of the shortage of manpower each student in school is encouraged to keep in good physical condition so that hours, days, and weeks will not be lost from working at vital jobs. This department has been an aid in this physical fitness program.



**WRESTLING**

Many minor activities are engaged in by all students. Horseshoes, horseback riding, boating, croquet, badminton, and boxing.

Winner in the badminton singles was Kermit Ary; in doubles, Edwin Stover and Kermit Ary.





## *All Star*

### **VOLLEY BALL**

Colis Campbell, Sidney Roper, Wesley Colburn, Wyatt Sawyer, Joe Wooton, Tolbert Vaughan



### **BASKETBALL**

Virgil Lawyer, A. G. Johnson, Kermit Ary, Wymer Wiser, John Cannon



### **SOFT BALL**

Sidney Roper, Wyatt Sawyer, Joe Cannon, James Ganus, Virgil Lawyer, Colis Campbell, Kermit Ary, Thomas Love.

Many boys took part in the team games, soft ball, basketball and volley ball. The winning teams work hard, of course, but all the boys likewise put their best into the games. In the team work the boys are not only strengthened physically but are also developed in sportsmanship, leadership, and character.

Archery, wrestling, table tennis, football and swimming are all major activities in our integrated program for healthfulness through play. Large numbers of the boys sign up for these intramural sports each season.

The brawny fellows who now wear the titles of champion wrestlers won these honors with many a grunt and groan. There are various divisions of the wrestling tournament.

Table tennis is one of the best-liked year-round recreations at Harding. It gives the students an opportunity to use the same techniques learned in lawn tennis but it is less strenuous and requires less time to play a match.

Archery is one of those more refined sports which Harding students may enjoy. A great predominance of warm, sunshiny days offers many opportunities for participation in this out-of-doors pastime.

In the cold winter months the Intramural Program swings into a touch football tournament. This part of the directed athletic program is a favorite with the boys.

Swimming is a popular sport in the winter as well as in summer. During the winter months the pool is steam heated. The intramural swimming meet was held late in the winter quarter.





## *Touch Football*



In intramurals, the problem of selecting teams presents itself. Chance rather than ability determines the team, so that competition is usually very close. Consequently, the winners often owe as much to hard work as to any other virtue.

Members of the winning teams are given points toward the jackets and medals which are presented to the most outstanding athletes at the end of the year. An all-star team is also selected and points are likewise awarded for representation on this squad.

Touch football takes a large place in our athletics. Each year five or six teams are chosen and the winner is determined. Pictured here is a part of this year's winning team: Kermit Ary, center; Joe Cannon and James Ganus, guards; and Thomas Love, backfield. Bob Totheroh and Bill Smith are not pictured.

Richard Chandler won the archery tournament this year. Richard takes great interest in archery and makes his own bows and arrows.

The basketball free throw is a shorter event in our intramural competition. It takes little time but it does require skill and steady nerves. Bill Smith won first honors in this division. John Cannon was second place winner. Smith and Cannon were center and forward respectively, on the winning Sophomore basketball team.

# Girls' Intramural Activities



**CARMEN PRICE**

The girls' physical educational program was very successfully carried out under the direction of Carmen Price. An outstanding athlete, she was well fitted to lead the girls.

The intramurals program was based on a system of points. A certain number of points were given to each girl who entered the events and additional ones were given to the winners.

- |              |              |
|--------------|--------------|
| R. J. Wesson | J. Blackburn |
| E. Ruby      | M. B. Love   |
| M. Barker    | M. Ford      |
| F. Douthitt  | F. Smether   |
| C. Price     | J. Hyde      |
|              | E. L. Freed  |
|              | E. Cluck     |
|              | S. Chandler  |



# Basketball

## WINNING TEAM

Jackie Hyde, Frances Fry, Estelle Ruby, Esther Sewell, Jewel Hanes, Reba McCaslin



## ALL STAR

Reba McCaslin, Ruby Jean Wesson, Estelle Ruby, Esther Sewell, C. Price, Fanajo Douthitt

A large majority of the girls took part in athletics. During the winter term the basketball court was in constant use. Probably, more interest is shown in this than in any other one event of the intramural year.

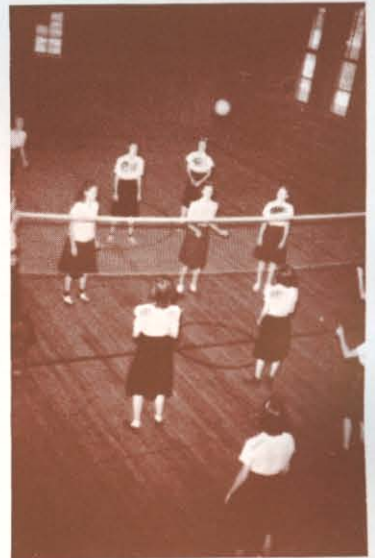

## TENNIS

Tennis created much interest for all of those who entered and for those who watched. Large numbers entered this tournament. Carmen Price winning the girls' singles. Ruby Jean Wesson was defeated but gave Carmen a hard fight.



# Soft Ball

## WINNING TEAM

Sue Chandler, Frances Fry, Geraldine Young, Ruby Jean Wesson, Carmen Price, Lenore Campbell, Eugenia Stover



## ALL STAR

Carleen Smith, Mabel Ford, Ruby Jean Wesson, Estelle Ruby, Carmen Price, Elma Cluck, Fanajo Douthitt



# Archery

Sally Ammerman won the archery tournament in distance. While Ann Richmond won in accuracy.



The college's many outdoor sports such as softball and archery are engaged in regularly by a large number of girls. They have held the interest of many throughout the year and contribute much to the activities of the student body.

# Volley Ball

## WINNING TEAM

Estelle Ruby, Ruby Jean Wesson, Nelda Chesshir, Gladys Walden, Jackie Hyde, Carmen Price, Florence Dorney



## ALL STAR

Gladys Walden, Ruby Jean Wesson, Estelle Ruby, Marguerite Barker, Carmen Price



Volley ball is only one of the games played by the girls, during the winter months. In these games a feeling of cooperation and sportsmanship is placed above the desire to win.

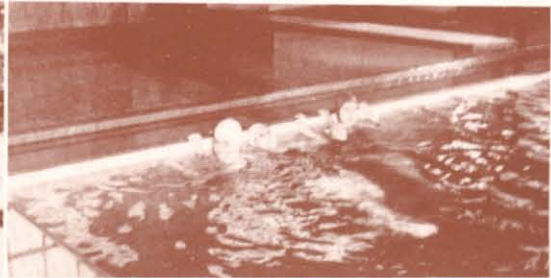



SPRING



*Administration*



### **To the Harding Students of 1944:**

It is a genuine satisfaction to pen a message to the Harding College student body of 1944, where, by the grace of God, the unusual never ceases to happen.

While many colleges have closed for want of students, and while many others have been kept open only by the presence of those in military training, the Harding dormitories have remained crowded, with only civilian students, coming from twenty-five states and Canada.

An ever-present consciousness of the raging global war, with its terrible destruction of life and property, has had its sobering influence on us all.

You have been our most serious-minded student body. Harding College is proud of you. We know the world will be better because of you. Great opportunities lie before you. Be ambitious!

May God bless you in holding fast the true values of life amidst the confusing problems of today; may He guide you into more and more strategic centers of service as you advance along life's venturesome way.

Sincerely,

GEORGE S. BENSON  
*President*

**L. C. SEARS**  
Dean



**W. K. SUMMITT**  
Registrar



**Mrs. F. M. CATHCART**  
Dean of Women



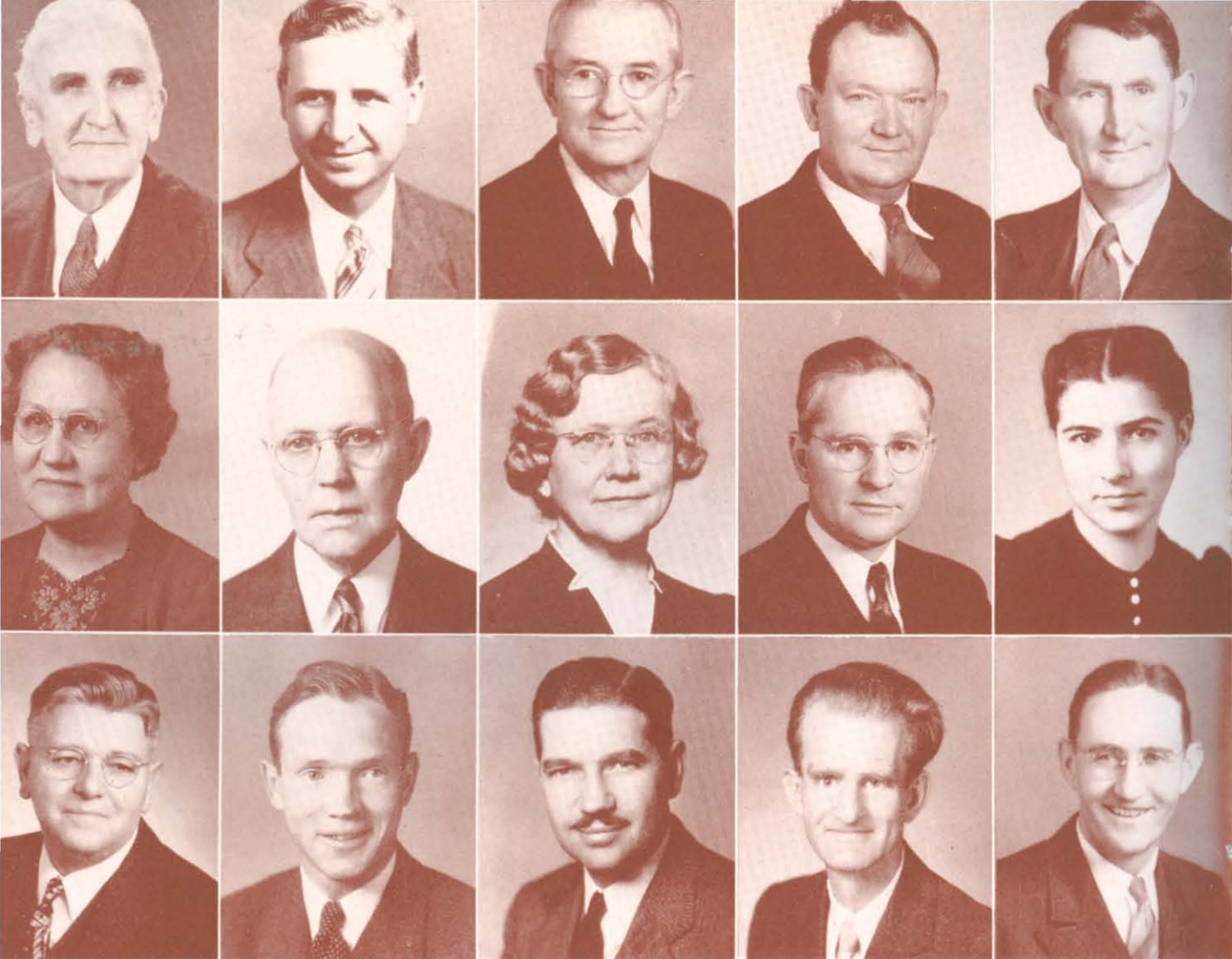

**First Row**

J. N. ARMSTRONG  
M.A., LL.D.  
*Bible*

GEORGE S. BENSON  
M.A., LL.D.  
*President*

S. A. BELL  
B.S., (M.S.)  
*Biological Science*

W. K. SUMMITT  
Ph.D.  
*Education*

L. E. PRYOR  
M.S.  
*Social Science*

**Second Row**

MRS. J. N. ARMSTRONG  
B.A.  
*Speech*

B. F. RHODES, SR.  
M.A.  
*History*

MRS. FLORENCE CATHCART  
B.A.  
*Elementary Education*

L. C. SEARS  
Ph. D.  
*English*

MRS. E. R. STAPLETON  
M.A.  
*English*

**Third Row**

BATSELL BAXTER  
M.A., LL.D.  
*Bible*

B. F. RHODES, JR.  
Ph.D.  
*History*

F. W. MATTOX  
M.A.  
*Social Science*

K. N. KIRBY  
M.A.  
*Foreign Languages*

J. L. DYKES  
M.S.  
*Mathematics*

*The Faculty*

# The Faculty

## First Row

JOSEPH E. PRYOR  
Ph.D.

*Chemistry*

MRS. S. A. BELL  
M.S.

*Home Economics*

J. H. MILES  
M.S.

*Chemistry*

MRS. A. M. BASFORD  
Ph.D.

*Biology*

MISS ELSIE MAE HOPPER  
M.S.

*Home Economics*

## Second Row

E. R. STAPLETON  
M.C.E.

*Commercial Education*

MISS CATHARINE SCORE  
B.L.S.

*Librarian*

MISS RUTH LANGFORD  
M.F.A.

*Fine Arts*

MISS FRANCES AULD  
B.L.S.

*Library Science*

CLINTON F. DAVIDSON  
B.A.

*Business Administration*

## Third Row

LEONARD KIRK  
B.S.

*Music*

MRS. B. L. OLIVER  
*Instructor in Piano*

MISS VIVIAN ROBBINS  
M.A.

*Dramatic Art*

MRS. R. A. WARD  
*Instructor in Violin*

MRS. FLORENCE JEWELL  
B. M.

*Voice*



# The Faculty

## First Row

MISS JUANITA RHODES  
B.A.

*English*

MRS. MACK GREENWAY  
B.S.

*High School Instructor*

EDWIN M. HUGHES  
M.S.

*Principal, High School*

MRS. WALTER LARKINS  
R.N.

*Nurse*

C. D. BROWN  
*Bursar*

## Second Row

DOUGLAS GUNSELMAN  
M.A.

*Education*

MRS. W. K. SUMMITT

*Instructor, Training School*

MRS. L. C. SEARS  
B.A.

*Primary*

MISS BERNICE CURTIS  
B.A.

*Instructor, Training School*

MISS ANNABEL LEE  
M.A.

*Principal, Training School*

## Third Row

MRS. BONNIE CHANDLER  
*Dietitian*

WARD K. HALBERT

*Assistant to President*

MRS. EDWIN M. HUGHES  
*Secretary to President*

MRS. J. H. DYKES

*Matron of Grey Gables*

EARL SMITH

*Engineer*





SENIOR OFFICERS

*Classes*

# Seniors



MARGARET JANE SHERRILL - - - - Searcy

B.M. Major: Music and English  
Minor: Education

Chorus '41, '42, '43, '44; Glee Club '41, '42, '43, '44; Orchestra '41; Arkansas Club '41, '42, '43, '44; Ko Jo Kai '41; Las Amigas '42; Ju-Go-Ju '43, '44; Campus Players '41, '42, '43, '44; Girls' Sports Editor of Petit Jean '44; Attendant to May Queen '44.

*Tall . . . likes music . . . good at politicizing Kirk . . . Used to go on chorus trips before gas was rationed . . . plans to do graduate work at Peabody.*



C. W. BRADLEY - - - Primm, Tennessee

B.A. Major: English and Bible  
Minor: Education

Graduate of David Lipscomb College '42; Glee Club '43, '44; Chorus '43, '44; President of Tennessee Club '43; Sub-T '43, '44; Dramatic Club '44; Who's Who '44; Advertising Manager of Petit Jean '44; President Senior Class '44; Favorite Boy '44; D.L.C. Club '44.

*A friend indeed . . . well-liked by students and faculty . . . student preacher . . . his hobby is taking snapshots . . . plans to do mission work this summer and preach.*



MARY LEWELL CARROLL - Michie, Tennessee

B. S. Major: Home Economics  
Minor: Science

Graduate of D. L. C. '42; Tennessee Club '43, '44; Vice-President Senior Class '44; Who's Who '44; Organization Editor of Petit Jean '44; D. L. C. Club '44; Alpha Theta, Vice-President '43, Secretary '44.

*Dependable . . . Likeable . . . her hobbies are sewing and photography . . . she is also active in sports . . . plans to teach.*



WALTER LARKINS - - - - Jerusalem, Ohio

B.A. Major: Social Science

Minor: Greek

Alpha Honor Society '43, President '44;  
Who's Who '43, '44; Lambda Sigma '39, '40;  
Mission Study Class; Religious Editor of  
Petit Jean '44; Greek teacher '44.

*Nursie's preacher . . . Well liked . . . Best known  
as "Mr. Nursie" . . . Assistant Greek teacher . . .  
Plans to devote full time to preaching.*



ALMA LARKINS - - - - Jerusalem, Ohio

B.S. Major: Biological Science

Minor: Bible

Who's Who '43, '44; Honorary member of  
M. E. A.; Mission Study Class; Calendar  
Editor of the Petit Jean '44; Alpha Honor  
Society '44; College nurse.

*"Nursie" takes care of the sick and keeps us well  
. . . Gives shots . . . Likes to crochet . . . Always  
has a big smile.*



EVERETTE MAXWELL - - - - - Swifton

B.S. Major: Mathematics

Minor: Chemistry

Press club '44; Dramatic club '42, '43, '44,  
Vice-President '43, President '44; Alpha Psi  
Omega '43, '44; Arkansas Club '41, '42, '43,  
'44; Vice-President '43; Tagma '42, '43, '44,  
Secretary-Treasurer '44.

*Has a special interest in dramatics . . . Likes the  
stage . . . Dependable . . . Collects gopher matches  
. . . Plans to enter the field of meteorology.*



*Seniors*

# Seniors



MARY NELL WELBORN - - Senotobia, Miss.

B.A. Major: Speech and Social Science  
Minor: English

Northwestern Junior College, Senatobia, Mississippi; Dramatic Club '43, '44; Alpha Psi Omega '44; Best Actress '43; Gata '43, '44; Gata Historian '44.

*Dramatic ability . . . Always happy . . . A friendly word for everyone . . . Remembered for her character renditions.*



KEITH SWIM - - - Wichita Falls, Texas

B.A. Major: Bible and English  
Minor: Speech and Education  
Not Graduating

Glee club '41, '43; Alpha Psi Omega '43, Vice-President '44; Press Club '41, '42; Equestrian Club '41, '42, '43; Dramatic Club '41, '43, '44, Vice-President '42; Texas club '41, '42, '43, '44; Sub-T-16 '41, '42, '43, Quartermaster '44.

*A rare combination of traits . . . Hobbies are trading cars and collecting religious books . . . Plans to teach and preach.*



VONNA JEAN WOODS - - - - - Piggott

B.A. Major: Business Administration  
Minor: English, Science and Education

Dramatic Club '41, '43; Chorus '41; Secretary of Petit Jean '44; Arkansas club '42, '43, '44; M. E. A. '41, '44, Secretary-Treasurer '42, Reporter '43.

*Hobbies are skating and going to football games . . . efficient secretary . . . many pastimes . . . well liked by the students . . . plans to teach school.*

EDWARD SHEWMAKER - - - - Paragould

B.S. Major: Chemistry  
Minor: Mathematics, French

Chorus '40, '41, '42, '43, '44; Men's Glee Club '40, '41, '42, '43, '44; Lambda Sigma '40, '41, '42, '44, Vice-President '43; Arkansas Club '40, '41, '42, '43, President '44; Who's Who '42, '43, '44; Assistant Editor of Petit Jean '43, '44; Chemistry Lab Assistant '42; Alpha Honor Society '44.

*Versatile young chemist . . . Favorite sport is tennis . . . Wants to do research work in plastics . . . he has several hobbies . . . One being photography*



LENORE CAMPBELL - - - - - Searcy

B.S. Major: Business Administration  
Minor: Social Science, Bible Education

Chorus '39, '43, '44; Intramural '43, '44; L. C. '43, '44; Quotation Editor of Petit Jean '44; Dramatics '44; Mission Study Class '44.

*Enjoys house work and sewing . . . Always smiling . . . A friend to all . . . Did mission work last summer in Syracuse . . . Plans to do mission work and teach.*



KERMIT ARY - - - - - Linden, Tennessee

B.S. Major: Physical Education, History  
and Bible

Minor: Science and Education

Graduate of David Lipscomb College '42; Assistant Athletic Director '43, '44; Tennessee club '43; Equestrian club '43, '44; Sports Editor for Petit Jean '44; Intramural medal '43; Tagma club '43, President '44.

*Has a friendly smile . . . Many friends . . . Has accepted a position at Webb School for boys as Physical Education Director.*

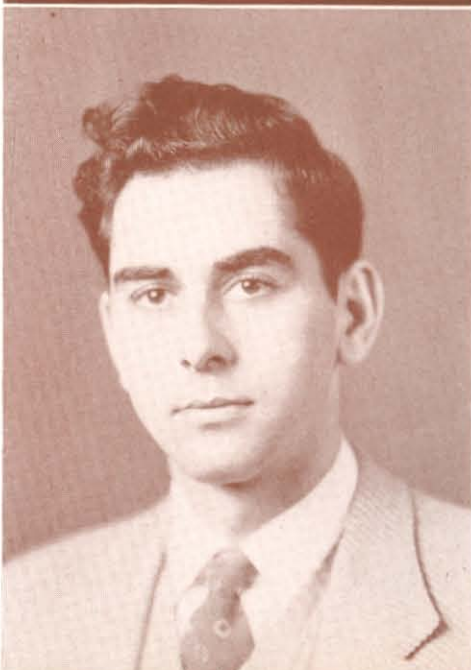

*Seniors*

# Seniors



EDWIN STOVER - - - - Portland, Oregon

B.A. Major: Music and Bible

Minor: English

Not Graduating

President of Freshmen Class '41; Orchestra '41, '42, '43; Glee Club '41, '42; Quartette '41, '42, Sub-T '41, '42, Second Mate '43, Skipper '44.

*Good in sports . . . Active in club life . . . Directs radio singers on Sunday morning . . . Can make a violin talk . . . Plans to do graduate work at Peabody . . . Then teach music and preach.*



MONA BELLE CAMPBELL - - - - Searcy

B.A. Major: English

Minor: Social Science

Chorus '43, '44; Dramatic Club '44; Who's Who '44; Alpha Theta Club '40, '41, '42, President '44, Treasurer '39; Oratorical Contest '44.

*Works hard at tasks she undertakes . . . interested in dramatics and speech . . . active in sports . . . plans to teach . . . do missionary work and obtain master's degree.*



TERRELL CLAY - - - - Louisville, Kentucky

B.S. Major: Chemistry

Minor: Mathematics

University of Kentucky '41; "M" Club '42, '43; "K" Club '43, '44; Chorus '42, '43, '44; Men's Glee Club '42, '43; Co-Business Manager of Petit Jean '44; Life Guard '44; Life Saving and Water Safety Instructor '43; Sub-T Club '42, '43, '44; Favorite Boy '43.

*Has many hobbies, swimming, tennis, photography . . . Very often seen skating . . . About his future plans, says "ask MacArthur."*

ELIZABETH KING - - - Athens, Alabama

B.S. Major: Home Economics  
Minor: Science

Graduate of David Lipscomb College;  
Chorus '43; Tennessee Club '43; Flagala  
Club '43, '44; Dramatic Club '43; David  
Lipscomb Club '44, Petit Jean Editor '44;  
Student Teacher; Ju-Go-Ju Club '43, '44;  
Best All 'Round Girl '44.

*Well liked . . . has a southern accent . . . enjoys  
photography . . . nickname is "Liz" . . . plans to  
work in the Home Economics field as a demon-  
strator.*



T. COY PORTER - - - - Neosho, Missouri

B.A. Major: English and Speech  
Minor: Spanish and Bible  
Not Graduating

Chorus '41, '42, '43, '44; Glee Club '41, '42,  
'43; Dramatic Club '42, '43; Alpha Psi  
Omega '43; Manager of Laundry '43, '44;  
Student Preacher; Vice-President of Fresh-  
men Class '41; President of Sophomore  
Class '42; Sub-T '41, '42, '44, First Mate '43;  
Oratorical contest '44.

*Interested in dramatics . . . efficient manager of  
the laundry . . . Good personality . . . likes to  
sing . . . versatile young man . . . plans to preach  
and be a missionary in some Spanish speaking  
country.*



MARGARET RIDLEY - - Nashville, Tennessee

B.A. Major: Speech  
Minor: English

Graduate of David Lipscomb College; Ten-  
nessee Club '43; Campus Players '43, '44;  
David Lipscomb College Club '44; Who's  
Who '44; Secretary-Treasurer of Senior  
Class '44; Student Teacher; Co-Business  
Manager of Petit Jean '44; Ju-Go-Ju '43,  
'44; Favorite Girl '44.

*Dependable . . . efficient . . . active in dramatics  
. . . collects poems and pictures . . . will possibly  
teach speech.*



*Seniors*

# Seniors



DURAN HAGLER - - - Rodessa, Louisiana  
B.S. Major: Chemistry  
Minor: Mathematics

Tagma Club, '41, Secretary-Treasurer '42,  
President '43; Vice-President '44; President  
of Junior Class '43; Chemistry Laboratory  
Assistant '42, '43; Flagala Club '42, '43, '44.

*Likes photography . . . and oil painting . . . chem-  
istry teacher during winter term . . . now working  
in a chemistry laboratory in New York . . . plans  
include Jo.*



LOIS CAMPBELL - - - - - Searcy  
B.A. Major: English  
Minor: Mathematics and Science

Chorus '38, '42, '43; L. C. Club '42, '44, Vice-  
President '43; Glee Club '38, '42.

*Active in sports . . . has taken an active part in  
speech festival two years . . . active in her club  
. . . hobby is reading and fancy work . . . plans  
to teach in a high school.*



CLAY CALLOWAY - - - - - Red Star  
B.A. Major: Bible  
Minor: Elementary Education

Missionary Forum, Student Preacher, Per-  
sonal Evangelism Class.

*Married several years . . . has done mission work  
. . . interested in mechanics . . . plans to preach  
and teach school.*

JOYCE BLACKBURN - Oklahoma City, Okla.

B.A. Major: Speech and Business  
Administration

Minor: English and French

Graduate of Duncan Junior College; Chorus '43, '44; Girls' Glee Club '44; Poetry Club '43; Press Club '43, '44; Dramatic Club '43, '44; Gata Club, Secretary-Treasurer '43, Reporter '43, Vice-President '43; President '44; Winner of Athletic Jacket '43; Snapshot Editor of Petit Jean '44; Student teacher; Oklahoma State Club '43, Secretary-Treasurer '44.

*Always cooperative . . . active in sports, especially in horseback riding . . . hobbies are skating and reading . . . plans to continue work in speech.*



RICHARD CHANDLER - - - - - Searcy

B.A. Major: Business Administration  
Minor: Social Science

Equestrian Club '43, '44, President '41, '42; Manager of Riding Academy '41, '42, '43, '44; T. N. T. Club '41, '44; Secretary- Treasurer '42, President '43.

*Likes to ride horseback . . . good natured . . . dependable . . . very active in sports . . . likes boatriding at Doniphan . . . builds his own boats.*



ERA MADGE ELLIS - - - - - Little Rock

B.S. Major: Home Economics  
Minor: Science

Chorus '41, '42, '43, '44; Glee Club '41, '42, '43, '44; Trio '43; Arkansas Club '41, '42, '43, '44; Class Editor of Petit Jean '44; Ju-Go-Ju Club '41, Secretary-Treasurer '42, '43, Vice-President '43, President '44.

*Enjoys singing and swimming . . . better known on the campus as "Padgie" . . . hobby is collecting recipes and trying them . . . wants to do graduate work in home economics and teach.*



*Seniors*

# Seniors



ANNETTE BURFORD - - Looxahoma, Miss.

B.A. Major: English  
Minor: Social Science

Graduate of Northwest Junior College,  
Senatobia, Mississippi; "M" Club '43, '44;  
Ju-Go-Ju '43, '44; Chorus '44.

*Petite . . . vivacious . . . asset to any team in  
basketball . . . hobbies are sports and kodaking  
. . . plans to teach or work in an office.*



JANE SNOW - - - - - Crete, Nebraska

B.A. Major: History  
Minor: Social Science

Orchestra '41, '42; Girls' glee club '41, '42;  
Gata social club '41, '42, '43; Chorus '41,  
'42; Doane College '43, '44; Harding Sum-  
mer '43.

*Tall, graceful . . . plays the violin well . . . radiant  
personality . . . dependable . . . favorite food is  
watermelon.*



MARJORIE WATERS - - - Alachua, Florida

B.A. Major: English  
Not Graduating

Oklahoma Club '34, '35, '36, '37; Chorus  
'34, '35, '36, '37; Ju-Go-Ju '34, '36, Secre-  
tary-Treasurer '34, President '37; Girls'  
Glee Club '35; Girls' Trio '35, '36, '37;  
Favorite Girl '36; Press Club '36, '37; As-  
sistant Circulation Manager of Bison '36.

*Quiet . . . a warm hello for everyone . . . makes  
friends rapidly . . . plans to do graduate work in  
social welfare.*



EUGENE PACE - - - Oklahoma City, Okla.

B.S. Major: English

Minor: Science

Basketball manager '33, '34, '35; H. Club '33, '34, '37, President '35, '36; Cavalier '32, '33, Vice-President '34, '35, '36, President '36, '37; President Senior Class '37; Oklahoma Club '34, '35, '36, President '37; Press Club '34, '35, '36, '37; Sports Editor Bison '34, '35, '36; Co-Editor of Bison '37; President College Press Association '36; Campus Player '34; Sports Editor of Petit Jean '37.



DORIS CLUCK SWANG - - - - Greenway

B.A. Major: English

Minor: Education

Not Graduating

Chorus '40, '41, '42; Glee Club '40, '41, '42; Speech Choir '40, '41; M. E. A. '40; Ju-Go-Ju '41, '42, '43; Arkansas Club '40, '41, '42.

*Summer school '43 . . . assistant matron in the summer . . . pleasing personality . . . short, blonde . . . has attained one ambition already.*



GEORGE FORD - - - - Berkeley, Michigan

B.S. Major: Biological Sciences

T. N. T. '34, '35, '36, '37; Dramatic Club '34; Chorus '34; Glee Club '34, '35; M Club '36, President '37; Press Club '37.



*Seniors*



**SENIORS:** Doris enjoying summer scenery at the fish pond . . . T. Coy dancing . . . Three Seniors dressed for an outing . . . What's the matter, Margaret? . . . In a discussion? . . . Jane Snow picking berries on the farm . . . Blanche waiting . . . How did you climb so high? . . . Friendly Mary . . . Liz in formal dress . . . Padgie all dressed up . . . Smoky and Keith refinishing furniture . . . Joyce! . . . Vonna Jean and Carmen back from a walk . . . Terrell . . . Mona Belle on an outing.

# Class Officers

## JUNIORS

George Tipps - - - - Reporter  
Monroe Hawley - - - - President  
Ruby Jean Wesson - - - - Secy.-Treas.  
Dale Larsen - - - - Vice-Pres.  
E. R. Stapleton - - - - Sponsor

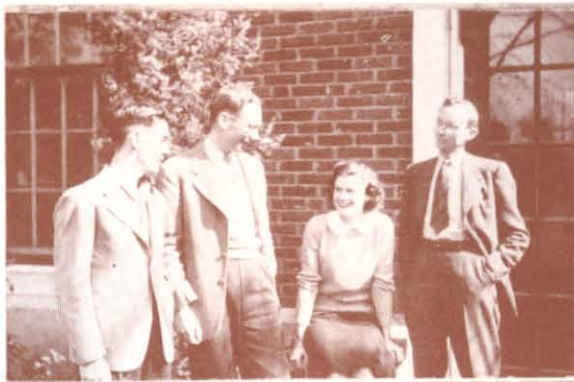

## SOPHOMORES

Elma Cluck - - - - Secy.-Treas.  
Virgil Lawyer - - - - President  
Bonnie Bergner - - - - Reporter  
Evan Ulery - - - - Vice-Pres.  
Leonard Kirk - - - - Sponsor



## FRESHMEN

William Harris - - - - Secy.-Treas.  
Joseph Cannon - - - - President  
Charles Shaffer - - - - Reporter  
Robert Helsten - - - - Vice-Pres.  
Dr. B. F. Rhodes - - - - Sponsor

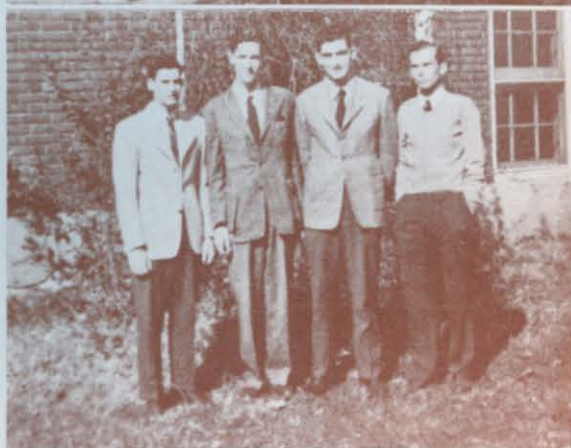

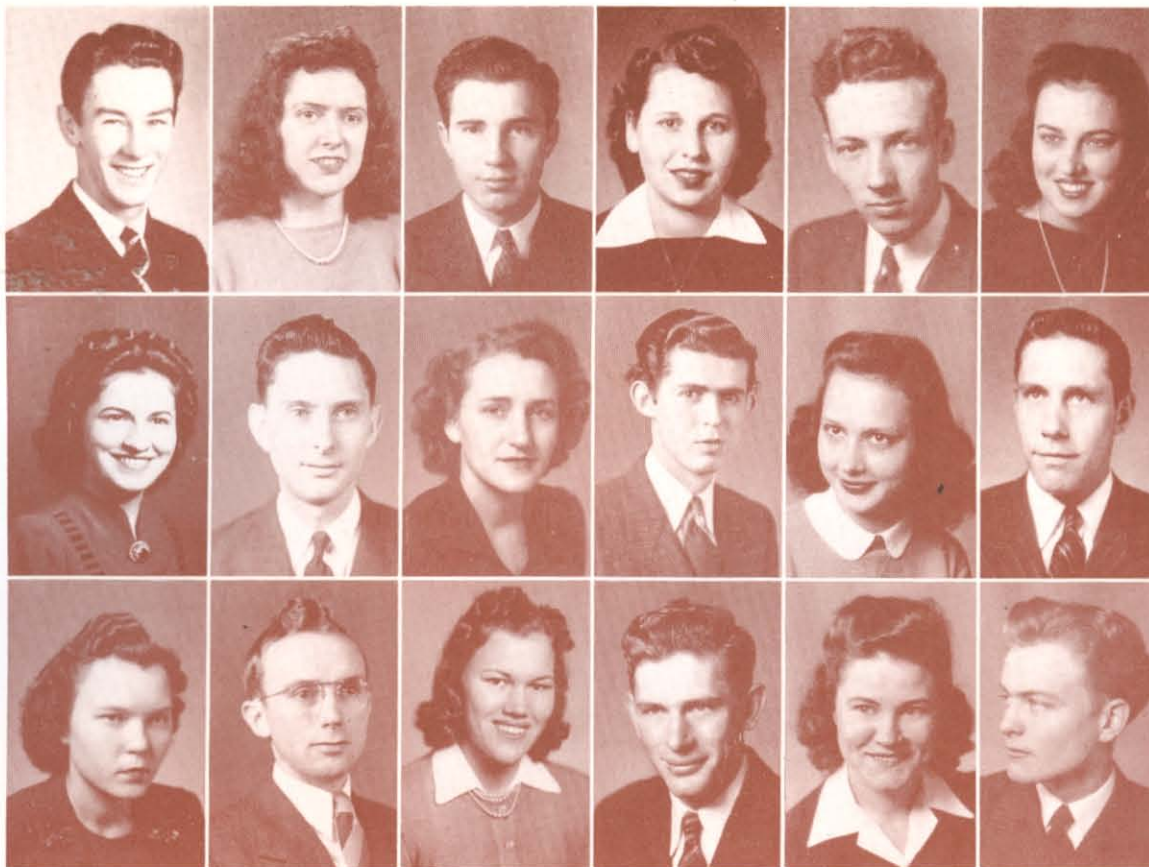

GEORGE TIPPS, Childress, Texas

"When matter we foreknow, Words voluntarily flow."

SALLY AMMERMAN, Nashville, Tennessee

"Work first, then rest."

WYMER WISER, Wartrace, Tennessee

"We ought not to judge of men's merits by their qualifications, But by the use they make of them."

JESSIE MAE MARDIS, Guntersville, Alabama

"Humbleness is always grace, Always dignity."

HAROLD HOLLAND, Nashville, Tennessee

"True merit, like a river, the deeper it is, the less noise it makes."

BONNIE SUE CHANDLER, Searcy

"Love is the wine of existence."

RALPH STARLING, St Louis, Missouri

"Slow and steady wins the race."

HILDA BROWNING, Enola

"She who sings frightens away her ills."

SHELDON VAN DYNE, New York, New York

"O this learning, what a thing it is."

ELEANOR GOODPASTURE, Nashville, Tennessee

"Virtue is in the mind."

MARIE MASSEY, Strawberry

"A sunny temper gilds the edges of life's blackest clouds."

DALE LARSEN, Albion, Nebraska

"Good humor is the health of the soul."

THEDA ROBINS, Ashflat

"It is a friendly heart that has plenty of friends."

WENDELL WATSON, Nashville

"Much study is the weariness of the flesh."

PAULINE JACKSON, Newport

"I have learned in whatsoever state

I am, therewith to be content.

WELDON CASEY, Charleston, Mississippi

"A little nonsense now and then is relished by the best of men."

## Juniors

# Juniors

KEITH COLEMAN, Searcy

"The fewer the thoughtless words spoken, the less the regret."

WANDA JO BLAND, Lexington, Oklahoma

"How dear to my soul is the mild twilight hour."

HOMER HAWES, Flint, Michigan

"Cast all your cares on God, that anchor holds."

BESSIE MAE QUARLES, Nashville, Tennessee

"Charity is a virtue of the heart."

ROYCE BLACKBURN, Oklahoma City, Oklahoma

"Character must be kept bright

as well as clean."

MABEL FORD, Cave City

"The true self-respect is not to think of self."

ARTHUR BAILEY, Sommersville, Alabama

"Learning without thought is labor lost."

JULIA MAE TRANUM, Sumner, Mississippi

"O that there were twice as much time in one small day."

TOLBERT VAUGHAN, New Orleans, Louisiana

"Strength of mind is courage to

see and speak the truth."

FORREST MAGNESS, Alluwe, Oklahoma

"Honest man is the gentleman of nature."

CLAUDIA RUTH PRUETT, Searcy

"I am sure care is an enemy of life."

LaVERN HOUTZ, Albion, Nebraska

"Every man has his devilish minutes."

CARMEN PRICE, Heber Springs

"Any part of life must allow a

large portion to recreation."

O. R. PERKINS, Ponta, Texas

"No thoroughly occupied man was ever yet

very miserable."



# Juniors

SIDNEY ROPER, Marshall, Texas

"There never was any heart truly great and generous that was not also tender and compassionate."

SARA STUBBLEFIELD, Morrison, Tennessee

"Unstained and pure as is the lily, or the mountain snow."

FANAJO DOUTHITT, Nashville, Tennessee

"Our youth we can have but today."

FAYETTA COLEMAN, Searcy

"A good laugh is sunshine in the house."

JOE WOOTEN, Gore, Oklahoma

"A man he seems of cheerful yesterdays, and confident tomorrow."

ELLA LEE FREED, Hendersonville, Tennessee

"A heart unspotted is not easily daunted."

MONROE HAWLEY, Flint, Michigan

"Kind words are the music of the world."

RUBY JEAN WESSON, Nashville

"We may always find time to grow old."

NEAL WATSON, Nashville

"All that is great in man comes through work."

KANSAS NELL WEBB, Lamar

"Modesty and charm are twins as pure as a pearl."

WYATT SAWYER, Dallas, Texas

"I was so accustomed of being ever two that methinks I am but half myself."

DELILAH TRANUM, Sumner, Mississippi

"Better to wear out than to rust out."

CLINTON RUTHERFORD, Lexington, Kentucky

"He who climbs above the cares of this world has found the sunny side of life."

BETTY MAPLE, Cleveland, Kansas

"There is no beauty on earth which exceeds the natural loveliness of women."

ROBERT HAWKINS, Lexington, Kentucky

"Great thoughts like great deeds need no trumpet."





**JUNIORS:** Deceitful, it is perfectly safe . . . Yes, it is so, and no back talk . . . Newly weds? Yes! . . . Smiling from year to year . . . Whom are you posing for? . . . Now! let me tell one . . . A penny for your thoughts, Betty! . . . Believe it or not she is real . . . No resemblance, Eleanor . . . What did you find? . . . It is a long way to Tipperary . . . Gee, but she is cute . . . Was Sidney around? . . . Good to see you're back . . . If it would only break! . . . Tiller of Arkansas soil . . . A Tennessee rancher . . . He's thinking, or is he?



BILL SMITH, McCroy

FAITH PORTER, Koshkonong, Missouri

CLINTON ELLIOTT, Chickasha, Oklahoma

DOROTHY FORD, Clinchport, Virginia

FRANK CURTIS, Lead Hill

EUGENIA STOVER, Portland, Oregon

EVERETT HUFFORD, Bernie, Missouri

MARIE DAVIS, Carruthersville, Missouri

DOROTHY JOHNS, Paragould

JEANNE CHOUTEAU, Nowata, Oklahoma

LLOYD WHEELER, Spencer, Indiana

MARY HARGRAVES, Toronto, Ontario, Canada

FLORENCE KISNER, Leachville

VIVIAN RUTH SMITH, Searcy

WILLIAM COLLINS, Onecha, Florida

FRANCES SMETHERS, Cordell, Oklahoma

EDWINA RANSOM, Bradford

CHARLES RAY MILLER, Searcy

BONNIE BERGNER, Isabel, Kansas

GENEVA CLEM, Melbourne

## *Sophomores*



# Sophomores

EVAN ULREY, Casey, Illinois

CHRISTINE EDWARDS, Hubbardsville, New York

JOHN CANNON, McNab

MARCELLA MCGINNIS, Jonesboro

DOROTHY O'NEAL, Hugo, Oklahoma

MILDRED CHAPMAN, Moultrie, Georgia

DIAMOND PERKINS, Ponta, Texas

ROBERT HELSTEN, Berkeley, California

POLLY BOX, Melbourne

VIRGIL LAWYER, Searcy

LOYD COLLIER, Bonnerdale

NELDA JUSTISS, Omaha, Texas

ELMA CLUCK, Greenway

KENNETH CALLICOTT, Harrison

GLADYS WALDEN, Neosho, Missouri

HERSHEL DYER, Crosbyton, Texas

VESTER DENSMORE HYATT, Blytheville

ROBERT COLLINS, Onecha, Florida

IRWAUNA WELCH, Beach Grove

CLOVIS CRAWFORD, Nashville





SHIRLEY VAUGHAN, New Orleans, Louisiana  
 LEON HUDDLESTON, Searcy  
 MARY BESS LOVE, Athens, Texas  
 DALE JORGENSON, Searcy  
 MARILYN THORNTON, Bay City, Michigan

HARRIETT LAWRENCE, McRae  
 IRENE WALKER, Calico Rock  
 LEROY COWAN, Gilmer, Texas  
 FRANCES WATSON, Searcy  
 JUANITA WEAVER, Searcy

BETTY SUE TRAYLOR, Williford  
 LUCIEN BAGNETTO, New Orleans, Louisiana  
 ENGLE LEE AWTREY, Paragould  
 MARVIN HOWELL, Manilla  
 MAXINE O'BANION, Swifton

## *Sophomores*



**SOPHOMORES:** Mildred seems happy . . . Claudia, can't you divide? . . . Gladys always smiles . . . Clovis, alone? . . . Maxine's dignity personified . . . What do you see, Dorothy? . . . Dot must have received a letter . . . Frances on her way to school . . . Diamond all dressed up . . . Edwina what have you been into? . . . Marvin in the dog house . . . Harriett returns from a trip . . . Girls wash feet in fish pond . . . Hershel seems to be holding the bag . . . Polly with a Christmas tree . . . Two good friends . . . Bonnie smiles for us . . . Forsaken? . . .

# *Freshmen*

- MARY LEE DENDY, Jackson, Mississippi  
WARREN WHITELOW, Toronto, Ontario, Canada  
BETTY SIMPKINS, England  
EMMA LOU RUSSELL, Piggott  
CARMON LAYMAN, Kansas City, Missouri  
ROBERT ROWLAND, Madera, California  
NELLIE HUETER, Leachville
- JAMES GAUBATZ, Houston, Texas  
JIMMIE HEADRICK, Akron, Ohio  
DELLA BRADSHAW, Lake View, Florida  
CARLEEN SMITH, West Helena  
DEWITT GARRETT, Searcy  
ESTELLE JACKSON, Newport  
FLORENCE DORNEY, Cordell, Oklahoma
- VERNIEL FARLEY, Beach Grove  
IMOGENE RICKMAN, Quitman  
ADA BELLE GOWAN, McCrae  
A. G. JOHNSON, Granite, Oklahoma  
VIRGINIA LEE JOHNSON, Kansas City, Missouri  
JAMES GANUS, New Orleans, Louisiana  
ORAL CONE, Searcy
- JUANITA THOMPSON, Dyess  
RALPH NOFFSINGER, Wichita, Kansas  
MARIANNE TRAVENNER, Denver, Colorado  
HELEN SMITH, Little Rock  
RUTH SUMMITT, Cardwell, Missouri  
GOLA CALLAWAY, Red Star  
GERALEEN ROTH, Judsonia
- MIONA SHAW, Hillsdale, New Jersey  
ESTELLE RUBY, Knoxville, Tennessee  
THOMAS LOVE, Athens, Texas  
ANN SCARBROUGH, Corsicana, Texas  
ESTHER SEWELL, Emerson  
DORIS EPPERSON, Denver, Colorado  
GLEN SHAVER, Reyno
- FRANCES FRY, Lake City  
MARTHA SIMPKINS, Shirley  
JOSEPH CANNON, Toronto, Ontario, Canada  
OPAL FAYE SHAFFER, Clearwater, Kansas  
JACK PRUETT, Searcy  
MIRTLE MARLOW, Reno, Nevada
- GAIL OVERTON, Roseland  
IDA RUTH SMITH, Roosevelt  
DOROTHY RADFORD, Warsaw, Kentucky  
TRUMAN EDWARDS, Searcy  
LOIS VAUGHAN, South Gate, California  
JAMES WILLETT, Coffeyville, Kansas
- MARGARET SHANNON, Wichita, Kansas  
DOROTHY JANE RAY, Moody, Missouri  
DERREL STARLING, Imboden  
MILDRED LANIER, Houston, Texas  
AMELIA WILLIAMS, Arsneal  
ROBERT WEBB, Guy



# Freshmen

- WANDA JEAN PATTERSON, Benton  
WILLIAM HATCHER, Detroit, Michigan  
BETTY CASTLEBERRY, England  
BOB TOTTEROH, Denver, Colorado  
CATHERINE FRANKS, Oil Trough  
DOROTHY KING, Athens, Alabama  
REBA FAYE NADEAU, Arkansas City, Kansas
- MEREDA JACKSON, Coffeyville, Kansas  
BETTY MAY, Rose Bud  
DALE STRAUGHN, Glenwood  
RUBY MAE MILLIGAN, Strawberry  
MARJORIE BARTON, Center Point  
ANNA MAYE JOHNSON, Searcy  
WILLENE HULETT, Evening Shade
- LOUIS WINDSOR, Little Rock  
MARY BELLE GARNER, Calico Rock  
GERALDINE YOUNG, Bartlesville, Oklahoma  
ARTHUR PEDDLE, Toronto, Ontario, Canada  
BETTY HUBACK, Judsonia  
JEWELL HANES, Keyes, Oklahoma  
DORIS POGUE, Hampshire, Tennessee
- BONNIE HULETT, Evening Shade  
DORIS JOHNSON, East Prairie, Missouri  
GERALD VINEYARD, Shirley  
PATRICIA HALBERT, Chicago, Illinois  
MARY ADA HARRIS, Greenway  
WILLIAM HARRIS, Jonesboro  
JANET REA, Cordell, Oklahoma
- ROYCE MURRAY, Gilmer, Texas  
JESSIE FAYE DUNCAN, Searcy  
REBA McCASLIN, Scotland  
THERMAN HEALY, Ft. Collins, Colorado  
THELDA HEALY, Ft. Collins, Colorado  
LaVERN WILSON, Boaz, Kentucky  
MILDRED MINOR, Wichita, Kansas
- JACKIE HYDE, Paragould  
ROSEMARY PLEDGER, Bee Branch  
MARY REESE, Nashville  
MYRTLE WOODY, Dyess  
JOHN SUMMITT, Cardwell, Missouri  
MABLE PORTER, Koshkonong, Missouri
- MARIAN JANE SONGER, Lake City  
CLYDE RIDDLE, Oklahoma City, Oklahoma  
MARY ELLEN STEPHENS, Cornersville  
CHARLES SHAFFER, Clearwater, Kansas  
MARTELL HULETT, Evening Shade  
HELEN SUMMITT, Cardwell, Missouri
- EVA FLOYD, Nashville  
DOROTHY SMITH, Lucy, Tennessee  
MAXYNE LAMBERT, Cardwell, Missouri  
ELMO FRANKLIN, Gorman, Texas  
AUDREY HURT, Independence, Mississippi  
EULAS VAUGHN, Cardwell, Missouri



## *Academy*

Another part of Harding College is its Academy. It makes a definite contribution to Harding society and the high school students also benefit through their close association with the college. They live in the Christian environment found on the campus and they attend a Bible class and an inspirational chapel every day. They also learn of college life which prepares them for the future adjustment which must come to each student entering a college society. They have access to the library of the college and may sing in the music organizations on the campus. All this suggests the great opportunities afforded them in the Harding Academy.

The high school is, however, a unit in itself. Its curriculum is both adequate and extensive. New courses in Physical Education have been added. It has its own social clubs which are active groups and help satisfy the need for extra curricular expression. Each Wednesday, the high school students meet for their separate chapel period.





*Academy*



# Sub-Deb

## OFFICERS

### FIRST TERM:

Ruth Overstreet - - - - - *President*  
 Lois Benson - - - - - *Vice-President*  
 Pauline Cannon - - - - - *Secretary-Treasurer*

### SECOND TERM:

Ruth Overstreet - - - - - *President*  
 Ruth Blansett - - - - - *Vice-President*  
 Pauline Cannon - - - - - *Secretary-Treasurer*  
 Miss Juanita Rhodes - - - - - *Sponsor*

The Sub-Debs are recognized on Harding campus by their black and white jackets. Their emblem is the top hat, gloves, and cane.

A banquet at the Mayfair furnished entertainment for their dates for their winter function.

Leanna Burton, Pauline Cannon, Lois Benson, Frankie Trawick, Ruth Overstreet, Jessie Faye Jamison.

Juanita Rhodes, Billy Jo Morris, Petit Jean Lashlee, Juanita Allen, Ruth Blansett, Virginia Terry.



# K. A. T.

## OFFICERS

### FIRST TERM:

Marianne Matthews - - - - - *President*  
 Elizabeth Earnest - - - - - *Vice-President*  
 Ruth Benson - - - - - *Secretary-Treasurer*

### SECOND TERM:

Bonnie Simms - - - - - *President*  
 Geneva Sanders - - - - - *Vice-President*  
 Ruth Benson - - - - - *Secretary-Treasurer*  
 Miss Annabel Lee - - - - - *Sponsor*



The K. A. T. Club, originally R. F. C., did not break its tradition of an annual banquet at the Mayfair this fall. For their winter social they enjoyed a theater party.

Red jumpers with K. A. T. embroidered in gold on the shoulder display the club colors. Their flower is Talisman rose.

Ruth Benson, Elizabeth Earnest, Bonnie Simms, Mary Alice Schiller, Dolores Barker.  
 Peggy Williamson, Marianne Matthews, Geneva Sanders, Jean Baird, Mickey Whistle.  
 Betty Lou Spruell, Luella Harrison, Annabel Lee.





# K-9 Club

## OFFICERS

- |                 |           |                     |
|-----------------|-----------|---------------------|
| Thomas Nicholas | - - - - - | President           |
| Cecil Garrett   | - - - - - | Vice-President      |
| Jack Harris     | - - - - - | Secretary-Treasurer |
| W. K. Halbert   | - - - - - | Sponsor             |

With crimson and gold jackets with "Sirius" on the backs, hot dogs as favorite food, "Pride goeth before a fall," as their motto, and "Where, oh where has my little dog gone," as their club song, the K-9's arouse interest on Harding campus.

They had as their winter function a banquet at the Mayfair.

James Arnold, Coy Campbell, Douglas Simms, Thomas Nicholas, Cecil Garrett, Jack Harris.

W. K. Halbert, Jesse Vanhooser, Claude Lewis, Dennis Hulen, Jack Williamson, Willie Chapman.

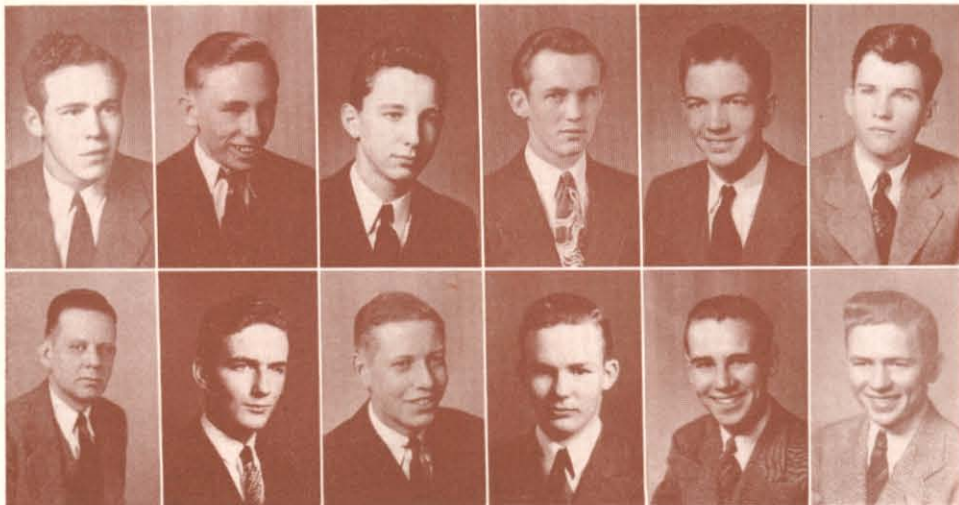

# Features

## FAVORITES

Lois Benson

Thomas Nicholas



## BEST ALL ROUND

Coy Campbell

Ruth Overstreet



## HONOR STUDENT

Ruth Benson

Pauline Cannon



# High School

EDWARD RHOADES, Clinton

FRANKIE TRAWICK, Searcy

THOMAS NICHOLAS, Wayne, Michigan

DOLORES BARKER, Corpus Christi, Texas

BERNARD STREET, Williford

RUTH OVERSTREET, Balch

ELMER BONER, Memphis, Tennessee

RUTH BENSON, Searcy

ROSS MANGUM, Millington, Tennessee

ELIZABETH EARNEST, Del Rio, Texas

DENNIS HULEN, Heber Springs

BONNIE SIMMS, Searcy

DAN YAKE, Toronto, Ontario, Canada

PAULINE CANNON, Memphis, Tennessee

HAROLD WILLETT, Coffeyville, Kansas

JESSIE FAYE JAMISON, Jonesboro

NEAL RICE, Oklahoma City, Oklahoma

GENEVA SANDERS, Calico Rock

LEANNA BURTON, Edwardsville, Kansas

CECIL GARRETT, Searcy

MARY ALICE SCHILLER, Depew, Oklahoma

JESSE VANHOOSER, Oklahoma City, Oklahoma

MARIANNA MATHEWS, Little Rock

JACK HARRIS, Jonesboro

JEANNE BAIRD, Searcy

BARRY SPEARS, Lebanon, Tennessee

VIRGINIA TERRY, Granite, Oklahoma

JACK WILLIAMSON, Grand Monroe, Louisiana

CLAUDE LEWIS, Denver, Colorado

MICKEY WHISTLE, Sikeston, Missouri

DOUGLAS SIMMS, McGehee

JAUNITA ALLEN, Searcy

JAMES REDD, Little Rock

BLANCHE TRANUM, Sumner, Mississippi

MARTHA GRADY, Des Arc

COY CAMPBELL, Searcy

INEZ ALLEN, Searcy

LOREN NICHOLS, Searcy

LUELLA HARRISON, Searcy

RUSSELL DAVENPORT, Norman, Oklahoma

JAMES ARNOLD, Little Rock

PEGGY WILLIAMSON, Grand Monroe, Louisiana

BETTY LOU SPRUELL, Essex, Missouri

AUDREY MARTIN, Batesville

CHARLES THORNTON, Searcy

LOIS BENSON, Searcy

BILLYE JO MORRIS, Oklahoma City, Oklahoma

HAYNES THORNTON, Searcy

PETTIT JEAN LASHLEE, Searcy

EARNEST WILKERSON, Berkeley, Missouri

RUTH BLANSETT, Hoxie

WILLIE CHAPMAN, McGehee

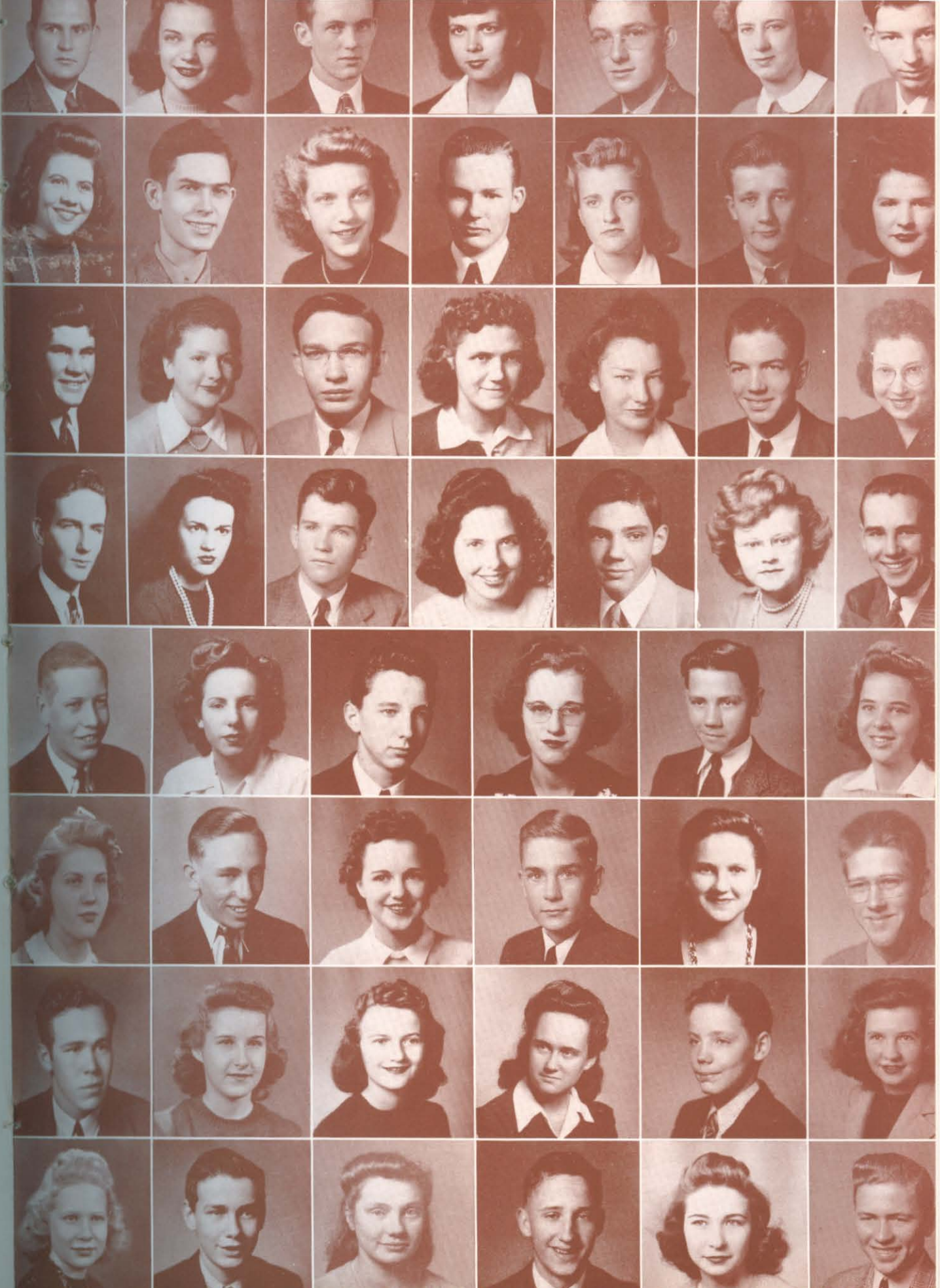

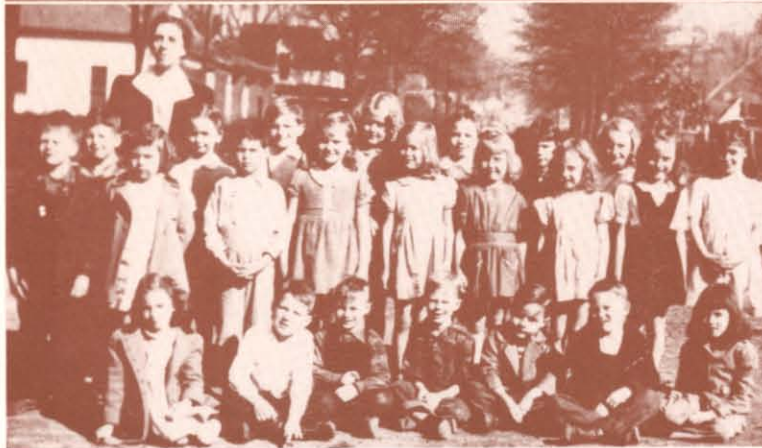

## *Training School*

The Harding Elementary Training School serves a two-fold purpose. It provides a modern elementary program for eighty children, and a laboratory where college students may receive teacher training. As elsewhere at Harding, the Bible is taught daily, Sidney Roper being in charge of Bible instruction this year.

Besides the regular school program of studies, each child may participate in swimming in the college pool, handicraft, woodwork or sewing, a

music appreciation class held in Mr. Kirk's studio, a flag raising ceremony out on the college field, and an elementary chorus after school.

Special events of the year included "The First Noel," a Christmas play given by the upper grades, and a play given in April by the primary grade children. Also the children above the third grade spent April 7 in an education tour of Little Rock. The fifth and sixth grades wrote and published a class newspaper, "The Monthly Echo," and the seventh and Eighth grades put out a class magazine, "The Inkwell."

The eighth grade will give its annual graduation program in the auditorium.



★ ★ **Killed In Action** ★ ★

★ **WILLIAM ANTHONY** ★

★ **KOY CAVIN** ★

★ **CLIFTON E. COCHRAN** ★

★ **FARRIS COLEMAN** ★

★ **DAN FINCH** ★

★ **ROBERT MEREDITH** ★

★ **GORMAN WILKS** ★





# Honor Roll

James Adams  
Richard Adams  
Argyll Allen  
Jack Alston  
Charles Amick  
Jess Anderson  
Ocie Anderson  
William Anthony\*  
Loring Ashmore  
Carl D. Atkinson  
R. T. Aycock  
  
Jack Baker  
Lamar Baker  
J. E. Bartley, Jr.  
Rogers Bartley  
Edward Beasley  
Byron Bedwell  
Ralph H. Bell  
Robert Bell  
William H. Bell  
James Berry  
John Elvin Berryhill  
Robert Biggs  
A. W. Billingsley  
Ralph Blagg  
Frank Blue  
Travis Blue  
Troy Blue  
Edwin S. Bomar  
Borden Bradley  
C. L. Bradley, Jr.  
Joe Bradsher  
Alvis Brown  
Lloyd Bruce  
Larry Buffaloe  
Neal Buffaloe  
Lynn Buffington  
Thomas Byrd  
  
Burton Camp  
Horace Camp  
Doyne Capps  
Kay Cavin  
Koy Cavin\*  
Leamon B. Chandler

Dalton Cherry  
Durwood Chesshir  
Dorris Choate  
Floyd Chubb  
R. T. Clark  
Terrell Clay  
Billy Clements  
Clifton E. Cochran\*  
Clifford Coggins  
Farris Coleman\*  
Dale Collins  
Dan Collins  
Howard Collins  
Eugene Cone  
Kenneth L. Cox  
Douglas Criner  
Clifford Cronin, Jr.  
Robert Cronin  
John A. Croom  
Eugene Cypert  
  
James Daniel  
Emmet Darwin  
Rufus Darwin  
R. A. Davidson  
Kenneth Davis  
Herbert Dawson  
Julian R. Dewberry  
Deener Dobbins  
Gervis Doss  
James Lee Dumas  
Burl Dykes  
  
Donald Earwood  
James Arvin Edwards  
Cortez Ehl  
Herschel Erwin  
Grady Estes  
James Etheridge  
Thomas Dean Eubanks  
Sam Evans  
Henry P. Ewing  
  
Douglas Faith  
Lowell B. Farmer  
Lee Farris  
Dan Finch\*

Cornelius Finley  
Vern Flannery  
Bill Fling  
Fletcher Floyd  
Adrain Formby  
J. Lewis Foster  
Clark Fowler  
James H. Frazee  
  
Melvin Ganus  
Jack Garner  
Thednel Garner  
Cecil Garrison  
Robert T. Gennings  
Newton Gentry  
Maurice Glaser  
Bill Goodwin  
Othello "Peck" Gordon  
Robert Gordon  
Bryan Gray  
Nathan Gray  
John D. Greenway  
Mack Greenway  
Vance Greenway  
Claude Guthrie  
  
Donald Hall  
Harold Hall  
Wendell Hall  
Gayle Hamilton  
James A. Harding  
Noah Harp  
Dennis Harris  
Elbert Harris  
James E. Harris  
Jennings Harris  
Donald Harrison  
Eugene B. Hart  
Harold L. Haskins  
T. Albert Hawkins  
Frank Headlee, Jr.  
Paul Newton Heasley  
Cyril Hendrixs  
Paul Hogan  
T. M. Hogan  
Sidney Hooper  
Houston Hopper

Clifton Horton  
Gaylon Hotchkiss  
Wesley Howk  
Alpheas Hubbard  
Aubert Hubbard  
Charles Huddleston  
Clifford Huddleston  
Leon Huddleston  
George Huelett  
Harley Hull  
Frank Humes  
  
John Jackson  
Robert James  
A. G. Johnson  
Alfred Johnson  
Dale Johnson  
Joe Clint Jones  
Freddie Joyce  
  
Bill Kelley  
Billie Roe Kennedy  
Marion Kieffer  
George Knepper  
Harold Kohler  
Paul Kohler  
  
Thomas E. Ladd  
Lee Lambert  
William E. Landrum, Jr.  
Caudell Lane  
Buddy Langston  
Paul Langston  
Herbert Lashlee  
Herbert Lawrence  
Jack Lay  
Jim Lee  
Joe Lewis Leslie  
LeRoy C. Lewis  
Julian Lightle  
Opie R. Lindsey  
Carroll Linn  
W. Sam Linn  
Osler Loftis  
Charles Allen Love  
Billy Lynn

Leon Manley  
Ross Mangum  
James S. Maple  
Bobby Martin  
Ferrell Mason  
James Mason  
John Mason  
Orvid Mason  
Glenn Massey  
J. M. Matthews  
Jack Matthews  
Paul Mattox  
Walter Maxwell  
Ben McAdams  
Orville M. McCarver  
Estelle McCluggage  
Clell McClure  
Ralph McClure  
James McCorkle  
Howard McDaniel  
James McDaniels  
Guy Dale McReynolds  
Wendell McReynolds  
Adam C. Melton  
Donald C. Melton  
Robert Meredith\*  
Billy Miller  
Douglas M. Miller  
Lewis Mock  
Jack Mullaney  
Glenn Murphy  
Maurice Murphy  
  
Ralph Nuckolls  
  
Richard Oliver  
Foy O'Neal  
  
Joy Pace  
Charles Payne

Owen C. Pearce  
Sam Peebles  
Curtis Peters  
Beryl Pettus  
Harold Pinkston  
Milton Poole  
Morgan Poole  
William Rex Powell  
Earl Priest  
Jack Pruett  
  
Robert Rainwater  
Ambrose Rea  
Joe L. Rector  
George Regan  
J. H. Rice  
Weldon Richards  
Winifred Richards  
Claude Richardson  
Jimmy Richardson  
Emmett Roberson  
Harvey Robins  
Doniphan Rowe  
Shelton Ruebush  
Virgil Ruppensburg  
Bernard Ryan  
Courtney Ryland  
  
John Sands  
Cecil Sanders  
Hawkins Scarborough  
Curtis Scott  
G. B. Seibold  
Joe Sellers  
Elam Sharp  
Glendon Shaver  
Bennie Shaw

Charles Shewmake  
Enos Shewmaker  
Wayne Smethers  
Norman Smith  
Raymond Smith  
Thermon A. Smith  
Aubrey E. Solomon  
Dan Spencer  
Alexander Spiro  
Glenn Stapleton  
Clark Stevens  
Ralph Stirman  
Will Stokes  
Earl Stover  
David Swaggerty  
Axel Swang  
  
Gerald Ray Tally  
Dale Tebay  
Brooks Tillman  
Ray Tillman  
Woodrow Thomas  
Windle Thompson  
Glen Dewey Trent  
Clay Turner  
Max Turner  
  
Dale Van Patten  
Irvin B. Van Patten, Jr.  
Paul Vaughn  
Raymond Vaughn  
Gerald Vineyard  
Albert Von Allmen  
  
James Waddell  
Curtis Walker  
Forrest Waller  
Reese Walton

Thomas Ward  
James Warren  
William Warren  
Leland Waters  
Teck Waters  
Lyndell Watkins  
Lloyd Watson  
Wendell Watson  
Harry Leslie Webb  
Morgan Welch  
Clyde White  
Hoyle White  
Gorman Wilks\*  
L. E. Williams  
Lester Williamson  
Duke Windsor  
Louis Windsor  
Foy Winters  
S. E. Wood  
Harry Woods  
Dewey Word  
J. Herschel Wyatt  
  
Reagan Yarbrough  
John Yingling  
Robert Yingling  
Calvin York

## GIRLS

Esther Adams  
Zelma Bell  
Alexine Hankins  
Edna Ruth Hocutt  
Mable Jones  
Connie McKim  
Mildred Cleek Taylor  
Jane Wells

# Debating

Debating has retained its place as a prominent extra-curricular activity at Harding, and in spite of transportation difficulties this year, teams went to three tournaments, making good records in each one.

In the State Tournament at Arkadelphia in December, Harding teams won three second places. Sawyer and Roper took this honor in the senior men's division, Harris and Huffard for junior men, and Cannon and Cowan in the battle royal division for inexperienced debaters. Smith and Dyer had a very good record also in this tourney, losing in the semi-finals round to the team that took first place.

Early in March, Coach B. F. Rhodes, Jr. took two teams to Durant, Oklahoma to compete in the Savage Forensic Tournament, which attracted teams from six states. Although the Harding teams did not place in this meet, Roper and Smith received high ranking as individual debaters and won a dollar war stamp for their proficiency. The team of Smith and Dyer lost two decisions to the first-place combination from Louisiana Polytechnic Institute.

At Jackson, Mississippi, March 20, Smith and Huffard entered the Southern Association of Teachers of Speech Tournament, where they won second place in the junior college section, out of a field of twenty teams. They received public mention here as "the hitch-hiking debaters."

Sidney Roper, Leroy Cowan, Everette Huffard, Wyatt Sawyer, Bill Smith  
William Harris, Joseph Cannon, Hershel Dyer, Dr. B. F. Rhodes, Jr.



# Equestrians



George Tipps, Sue Chandler, Dorothy Ray, Richard Chandler, Nelda Justiss  
Mildred Chapman, Kermit Ary, Elma Cluck, Virginia Lee, Marvin Howell

This club was formed for those who are lovers of horses and ride often.

George Tipps, *President*

Sue Chandler Roper, *Vice-President*

Dorothy Ray, *Secretary*





*Clubs*



# Mu Eta Adelpheans

## OFFICERS

### FIRST TERM:

Mary Bess Love - - - - - *President*  
 Jeanne Chouteau - - - - - *Vice-President*  
 Mabel Ford - - - - - *Secretary-Treasurer*

### SECOND TERM:

Jeanne Chouteau - - - - - *President*  
 Patty Sue Clopton - - - - - *Vice-President*  
 Doris Epperson - - - - - *Secretary-Treasurer*  
 Mrs. Florence Jewell - - - - - *Sponsor*

The motto of the M. E. A.'s, "Happiness is found in serving others," was given a literal expression in the fall term when the club served breakfast to the girls in their rooms in Pattie Cobb, East Wing, and Grey Gables.

Black and white are the club colors. Long sleeved white sweaters with a black club emblem distinguished the M. E. A.'s on our campus.

The club gave two twenty-five dollar war bonds toward the student center building fund. This is an indication of the foresight of its members.

Vonna Jean Woods, Mary Bess Love, Betty Sue Traylor, Mabel Ford, Irene Walker, Doris Epperson  
 Marion Songer, Emma Lou Russell, Nelda Chesshir, Pattie Sue Clopton, Ann Scarborough, Amelia  
 Williams

Frances Fry, Betty Castleberry, Marianne Tavenner, Nelda Justiss, Catherine Franks, Jeanne Chouteau  
 Mrs. Walter Larkins, Mrs. Mack Greenway, Mary Lee Dendy, Maxyne Lambert, Miona Shaw, Mrs.  
 Florence Jewell





# Gata

## OFFICERS

### FIRST TERM:

|                 |           |                |
|-----------------|-----------|----------------|
| Betty Maple     | - - - - - | President      |
| Mildred Chapman | - - - - - | Vice-President |
| Maxine O'Banion | - - - - - | Secretary      |
| Dorothy Ray     | - - - - - | Treasurer      |

### SECOND TERM:

|  |           |                |
|--|-----------|----------------|
| Mildred Chapman                            | - - - - - | President      |
| Joyce Blackburn                            | - - - - - | Vice-President |
| Ella Lee Freed                             | - - - - - | Secretary      |
| Maxine O'Banion                            | - - - - - | Treasurer      |
| Mrs. J. L. Dykes and<br>Miss Ruth Langford | - - - - - | Co-Sponsors    |



The activities of the GATA's are always marked with originality and talent. As their project this year the club will make campus seats and repair the swings.

A hobo party was given in honor of the new girls at the beginning of the year. On December 4, the GATA's and their dates walked out into the country for a weiner roast. The colors of the club are blue and white with white carnations as their favorite flowers.

On March 4, the club members and dates enjoyed a family dinner in the music studio.

Ella Lee Freed, Jane Snow, Betty Maple, Dorothy O'Neal, Christine Neal, Joyce Blackburn  
Mildred Chapman, Sally Ammerman, Martha Welborn, Mary Reese, Maxine O'Banion, Florence Dorney  
Bonnie Hulett, Dorothy Radford, Doris Pogue, Dorothy Ray, Eleanor Goodpasture, Marjorie Alexander  
Dorothy Johns, Willene Hulett, Janet Rea, Mrs. J. L. Dykes, Miss Ruth Langford





# W. H. C.

## OFFICERS

### FIRST TERM:

Frances Watson - - - - *President*  
 Sara Stubblefield - - - - *Vice-President*  
 Shirley Vaughan - - - - *Secretary-Treasurer*

### SECOND TERM:

Shirley Vaughan - - - - *President*  
 Jessie Mae Mardis - - - - *Vice-President*  
 Harriett Lawrence - - - - *Secretary-Treasurer*  
 Mrs. F. W. Mattox - - - - *Sponsor*

The Woodson Harding Comrades have for several years been active in the social life of the campus. The Mayfair Hotel was the place of the W. H. C. banquet, December 11. In February their annual country supper was served in the music studio.

It is a tradition of the club to entertain the girls and lady faculty members with a tea the first Sunday of each school year.

Club jackets of emerald green satin with the four leaf clover on the backs have color and sparkle.

Betty Simpson, Shirley Vaughan, Harriett Lawrence, Frances Watson, Betty May, Marjorie Brown Jimmie Headrick, Polly Box, Geraldine Young, Sara Stubblefield, Allene Covey, Geneva Clem Rosemary Pledger, Betty Jane Carter, Doris Johnson, Jessie Mae Mardis, Virginia Lee, Mirtle Marlow Eva Floyd, Margaret Shannon, Ida Ruth Smith, Mrs. F. W. Mattox

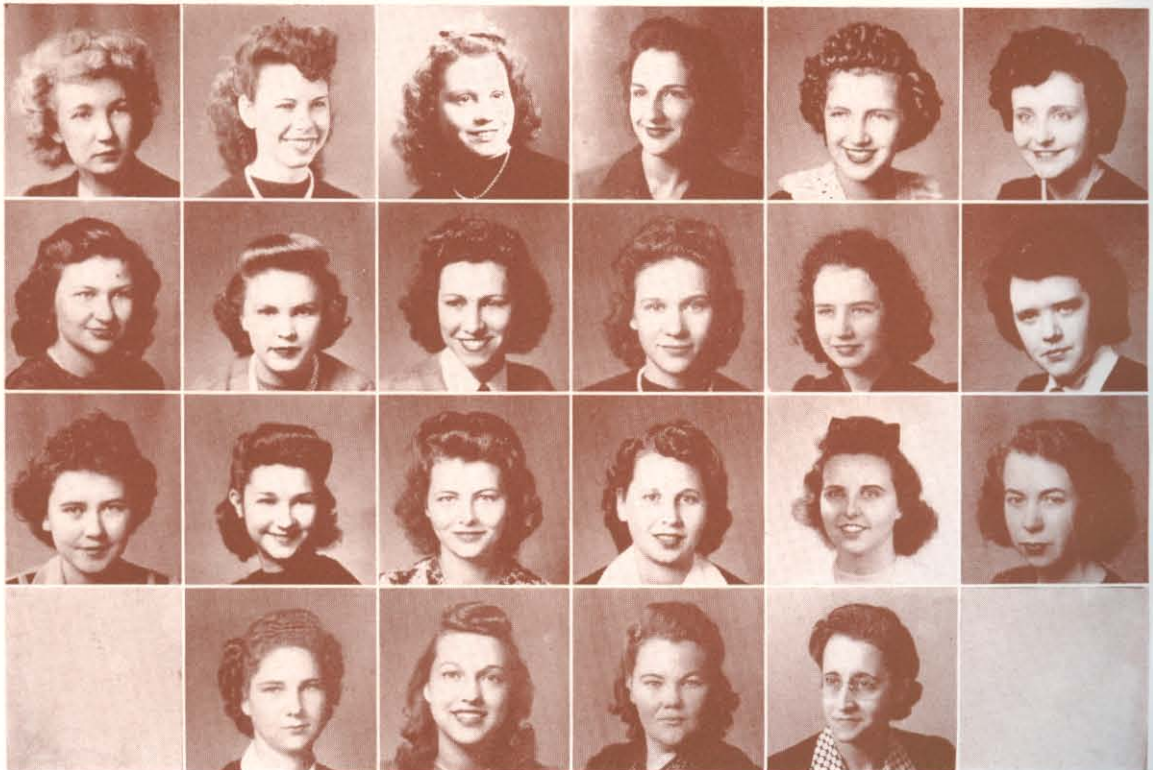

# Ju-Go-Ju

## OFFICERS

### FIRST TERM:

Carmen Price - - - - - *President*  
 Era Madge Ellis - - - - - *Secretary-Treasurer*

### SECOND TERM:

Era Madge Ellis - - - - - *President*  
 Carmen Price - - - - - *Vice-President*  
 Wanda Jo Bland - - - - - *Secretary-Treasurer*  
 Mrs. L. C. Sears - - - - - *Sponsor*



As a yearly project the Ju-Go-Ju's sponsor a May Fete in which forty-eight girls from the various social clubs wind May poles and a total of one hundred and fifty Harding students participate.

"Live pure, speak truth, right wrong, and follow the king else wherefore born" embodies their ideal. The Ju-Go-Ju's began with the purpose of promoting the social, moral and intellectual development on the campus. The club entertained the girls and faculty members on October 16 with an original carnival in the gymnasium. Mrs. Bonnie Chandler was crowned queen of the carnival.

The Ju-Go-Ju's with their dates enjoyed a formal buffet supper in the music studio February 26.

Bonnie Sue Chandler, Annette Burford, Era Madge Ellis, Wanda Jo Bland, Margaret Ridley, Elizabeth King

Frances Smethers, Elma Cluck, Margaret Jane Sherrill, Doris Cluck, Ann Richmond, Carmen Price Vester Densmore Hyatt, Ruby Jean Wesson, Thelda Healy, Mary Belle Garner, Patricia Halbert, Gladys Walden

Mereda Jackson, Eugenia Stover, Dorothy Davidson, Mrs. L. C. Sears, Bonnie Bergner, Dorothy King





# Tofebt

## OFFICERS

### FIRST TERM:

|                    |         |                     |
|--------------------|---------|---------------------|
| Vivian Smith Tebay | - - - - | President           |
| Della Bradshaw     | - - - - | Vice-President      |
| Jessie Faye Duncan | - - - - | Secretary-Treasurer |
| Juanita Thompson   | - - - - | Reporter            |

### SECOND TERM:

|                     |         |                |
|---------------------|---------|----------------|
| Jewell Hanes        | - - - - | President      |
| LaVern Wilson       | - - - - | Vice-President |
| Anna May Johnson    | - - - - | Secretary      |
| Juanita Thompson    | - - - - | Treasurer      |
| Estelle Ruby        | - - - - | Reporter       |
| Miss Vivian Robbins | - - - - | Sponsor        |

The Tofebt Club is one of the youngest clubs, yet one of the most active on the campus. The jackets of the Tofebt girls are white with red letters. The diamond-shaped club shield is on the back of the jacket, also Harding. In the fall the club entertained with a theatre party. They had a party in the annex of the Church for their winter function.

Jewell Hanes, Imogene Rickman, Juanita Thompson, Mildred Lanier, Vivian Smith, Estelle Ruby  
 Della Bradshaw, Martha Simpkins, Carleen Smith, Mary Ada Harris, Myrtle Woody, Esther Sewell  
 Mary Ellen Stephens, Hilda Browning, Jessie Faye Duncan, Mable Porter, Helen Summitt, LaVern  
 Wilson

Vivian Robbins, Gail Overton, Anna Maye Johnson, Ruth Summitt



# Alpha Theta

## OFFICERS

### FIRST TERM:

Mona Belle Campbell - - - *President*  
 Florence Kisner - - - *Vice-President*  
 Kansas Nell Webb - - - *Secretary-Treasurer*  
 Irwauna Welch - - - *Reporter*

### SECOND TERM:

Julia Tranum - - - *President*  
 Irwauna Welch - - - *Vice-President*  
 Mary Carroll - - - *Secretary-Treasurer*  
 Delilah Tranum - - - *Reporter*  
 Mrs. E. R. Stapleton - - - *Sponsor*



Service, sincerity and simplicity sum up the expressed ambition of the Alpha Thetas. This group has given a great deal of evidence that its ambitions are not unattainable. Their club colors are blue and gold.

In the fall term, they entertained the college girls with a weiner roast on the Nichols' lawn. They also went on an outing near the campus November 13. Their winter social was a buffet supper with varied entertainment in the music studio of Godden Hall.

Mona Belle Campbell, Mary Carroll, Florence Kisner, Fanajo Douthitt, Pauline Jackson, Kansas Nell Webb, Bessie Mae Quarles

Mary Hargrave, Diamond Perkins, Julia Mae Tranum, Dorothy Ford, Delilah Tranum, Rubye Mae Milligan, Bernice Curtis

Jackie Hyde, Marie Massey, Reba McCaslin, Opal Faye Shaffer, Irwauna Welch, Estelle Jackson, Mrs. E. R. Stapleton





# Las Companeras

## OFFICERS

### FIRST TERM:

|                     |         |                     |
|---------------------|---------|---------------------|
| Claudia Ruth Pruett | - - - - | President           |
| Lois Campbell       | - - - - | Vice-President      |
| Marilyn Thornton    | - - - - | Secretary-Treasurer |
| Fayetta Coleman     | - - - - | Reporter            |
| Mrs. J. H. Miles    | - - - - | Sponsor             |

### SECOND TERM:

|                   |         |                     |
|-------------------|---------|---------------------|
| Fayetta Coleman   | - - - - | President           |
| Christine Edwards | - - - - | Vice-President      |
| Marcella McGinnis | - - - - | Secretary-Treasurer |
| Claudia Pruett    | - - - - | Reporter            |
| T. Rose Greenway  | - - - - | Sponsor             |

Since the fall of 1933 there has been an L. C. club on the Harding campus. Their name, Las Companeras, is a Spanish term, "the companion."

Their ideal as expressed in the club aim, "To create a close band of friendship among the students, to stimulate social activities, and to bring its members to a greater appreciation of the real values of life," is in keeping with their title.

The L. C.'s entertained the girls and lady faculty members in a colorful informal party October 29 in the gymnasium. February 19 was the date of their winter social, an informal dinner, in the music studio. The club jackets of white satin and maroon add life and color to our campus.

When Mrs. J. H. Miles left, Mrs. Mack Greenway succeeded her as sponsor.

Lois Campbell, Christine Edwards, Claudia Ruth Pruett, Fayetta Coleman, Billie Baird, Elna Bryan Wanda Jean Patterson, Audrey Hurt, Marcella McGinnis, Marjorie Barton, Lenore Campbell, Mildred Minor

Dorothy Ann Smith, Carmon Layman, Verneil Farley, Lois Vaughan, Marilyn Thornton, Mrs. J. H. Miles



# Sub-T-16

## OFFICERS

|                   |           |               |
|-------------------|-----------|---------------|
| Edwin Stover      | - - - - - | Skipper       |
| Coy Porter        | - - - - - | First Mate    |
| Keith Swim        | - - - - - | Quartermaster |
| Royce Blackburn   | - - - - - | Second Mate   |
| B. F. Rhodes, Sr. | - - - - - | Sponsor       |



The Sub-T's walked out to the "grapevines" for their fall outing. They entertained in the winter term with a waffle supper in the music studio. Characteristic of the Sub-T's, several stag parties were held during the year, which the boys say were much fun.

On their outings the club members wear white coveralls with their emblem on the back. Their satin finish reversible jackets are also contributions to the variety of our campus dress.

Edwin Stover, Terrell Clay, Keith Swim, T. Coy Porter, C. W. Bradley, Clinton Rutherford, Tolbert Vaughan

Evan Ulrey, Wyatt Sawyer, Wymer Wiser, Royce Blackburn, Harold Holland, Robert Hawkins, Arthur Peddle

Ralph Starling, Therman Healy, Charles Shaffer, James Ganus, Lucien Bagnetto, Derrel Starling, B. F. Rhodes, Sr.

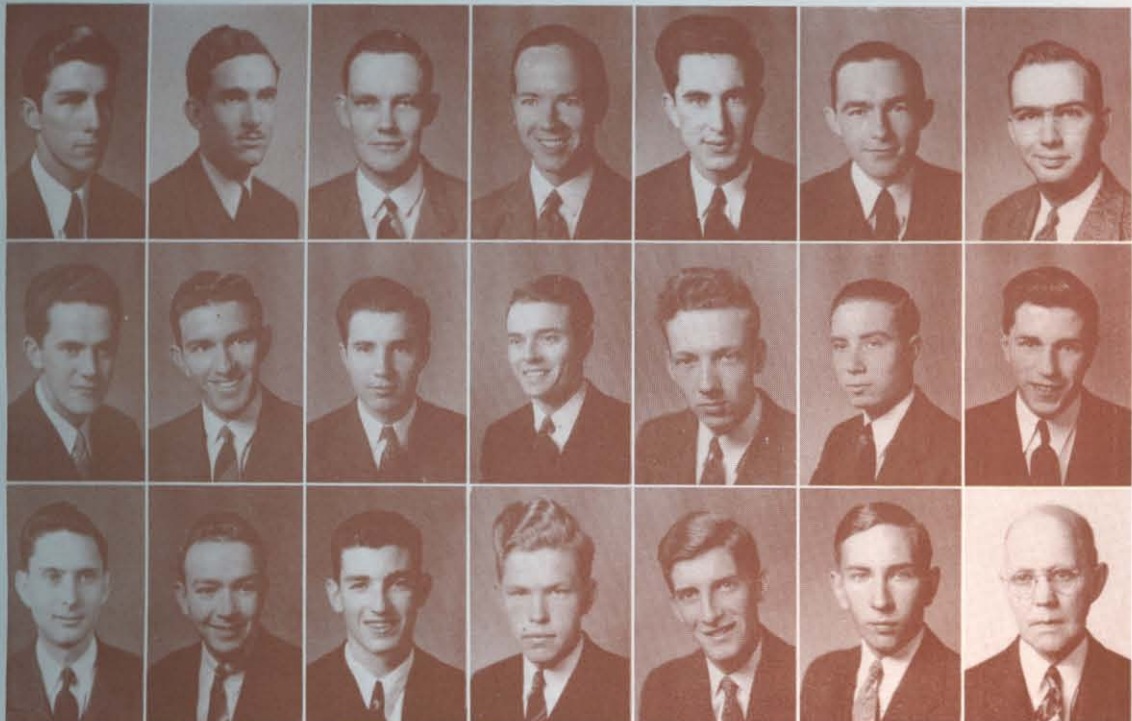



# Lambda Sigma

## OFFICERS

Dale Larsen - - - - - *President*  
 George Tipps - - - - - *Vice-President*  
 Sidney Roper - - - - - *Secretary-Treasurer*  
 Dr. W. K. Summitt - - - - - *Sponsor*

The one thing a Lambda Sigma wouldn't miss is their annual fishing trip. Each spring this group spends one night on the river bank, eating and fishing and doing almost anything except sleeping.

On February 24, the Lambda Sigmas celebrated the birthday of their sponsor, Dr. W. K. Summitt, with an old-fashioned party at his home.

They are distinguished by their jackets in the club colors, purple and gold.

Keith Coleman, George Tipps, Homer Hawes, Sidney Roper, Dale Larsen, Weldon Casey, Edward Shewmaker

Douglas Gunselman, Loyd Collier, LaVern Houtz, Joe Cannon, Dale Jorgenson, Joe Wooton, Monroe Hawley

Dr. W. K. Summitt, Dale Straughn, John Summitt, Robert Webb, Marvin Howell, Eulas Vaughn





# T. N. T.

## OFFICERS

Virgil Lawyer - - - - - *President*  
Lloyd Wheeler - - - - - *Vice-President*  
Clovis Crawford - - - - - *Secretary-Treasurer*  
Prof. Leonard Kirk - - - - - *Sponsor*



The T. N. T.'s did their part to keep up Harding social life in spite of difficulties. They entertained the members and dates at a Southern Colonial dinner on February 18.

Their project for the year was placing tables in the music studio of Godden Hall to be used by various clubs for their parties. The T. N. T. club was organized in 1933 and abbreviated into its name the highest of ideals. They have as their motto, "Trustworthiness, Noble ideals and Tact."

Blue and white, the club colors, are displayed in their reversible jackets.

Kenneth Callicott, Lloyd Wheeler, William Collins, Clovis Crawford, Richard Chandler  
Frank Curtis, Virgil Lawyer, Leon Huddleston, Robert Collins, William Clay Harris  
Leonard Kirk, Robert Helsten, Colis Campbell, Dewitt Garrett, Jr., James Willett

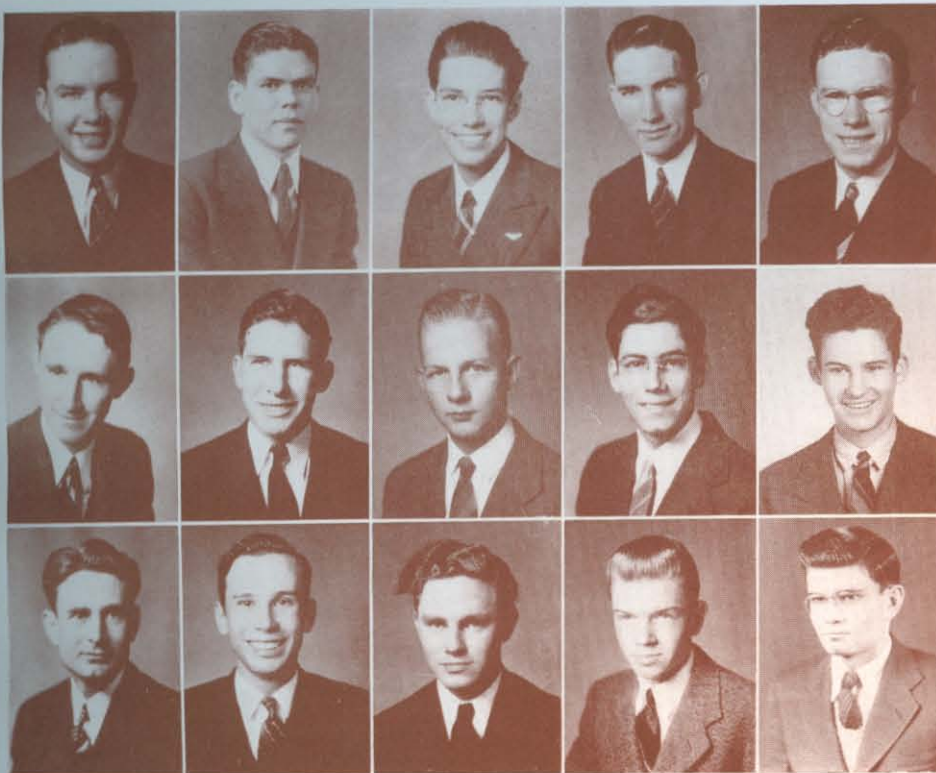



# Tagma

## OFFICERS

- Kermit Ary - - - - - *President*
- Duran Hagler - - - - - *Vice-President*
- Everette Maxwell - - - - - *Secretary-Treasurer*
- Ward K. Halbert - - - - - *Sponsor*

Highlighted with a banquet in Judsonia as their winter term's function, the Tagma's had a pleasant year.

Since the organization of the club in 1937, the meaning of the name "Tagma" has been a carefully guarded secret.

The club colors are red and blue. The boys of this club have bright blue jackets which are noticeable.

Louis Windsor, Sheldon Van Dyne, Duran Hagler, Kermit Ary, Everette Maxwell  
Ward K. Halbert, Gerald Vineyard, Dan Yake, Warren Whitelaw

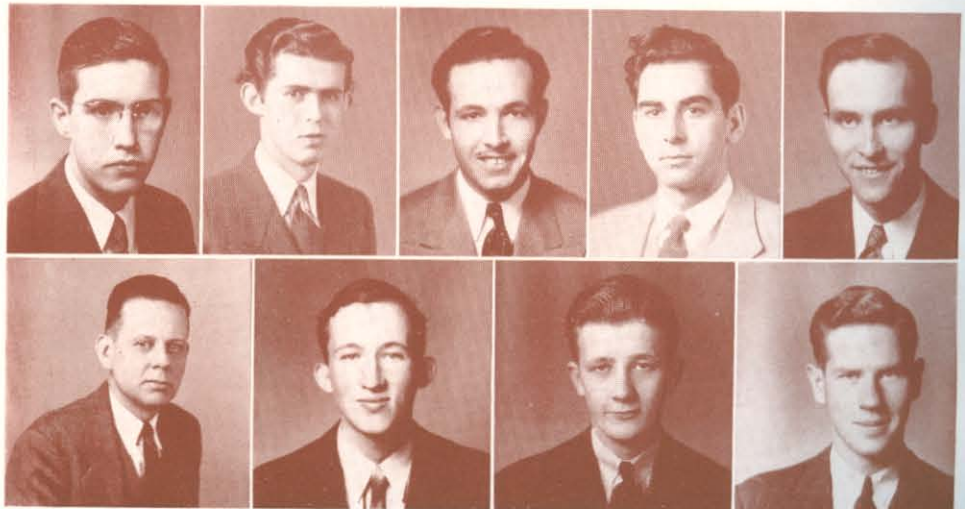

# Koinonias

## OFFICERS

- Dean Lawyer - - - - - *President*  
 John Cannon - - - - - *Vice-President*  
 Neal Watson - - - - - *Secretary-Treasurer*  
 Wendell Watson - - - - - *Sergeant-at-Arms*  
 Dean L. C. Sears - - - - - *Sponsor*



The war altered the plans of the Koinonias this year. One of their traditions has been to take one trip to Petit Jean mountain each year. Transportation difficulty necessitated the breaking of their tradition. Then too, the army took a large number of their members.

In spite of all difficulties the Koinonias had a full year of fun and fellowship.

John Cannon, A. G. Johnson, Wesley Coburn, Jack Pruett, Dean Lawyer, Neal Watson  
 Dean L. C. Sears, Ray Miller, William Hatcher, Thomas Love, Robert Totheroh,  
 Wendell Watson

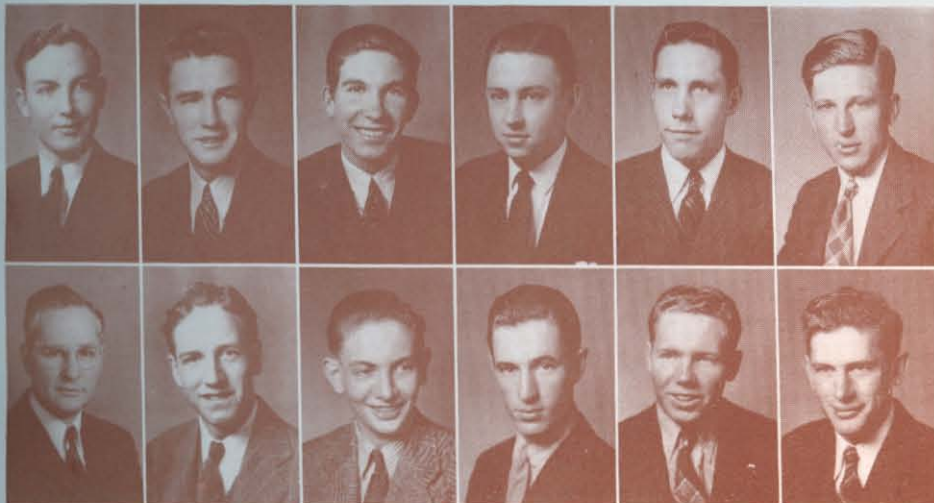



## Cavaliers

This year is the first in sixteen that there hasn't been a Cavalier Club on Harding Campus. It had been the oldest men's club on the campus for several years. Uncle Sam needed these boys so not a one could return this year to rebuild the club.

This space in our yearbook is a salute to the memory of this club and to our friends, its former members, who are now serving our country. The strength and the truly American independence which characterized these fellows is a symbol of what America is fighting for in this war.

## D. L. C.

### OFFICERS

|                        |           |                     |
|------------------------|-----------|---------------------|
| Harold Holland         | - - - - - | President           |
| C. W. Bradley          | - - - - - | Vice-President      |
| Eleanor Goodpasture    | - - - - - | Secretary-Treasurer |
| Sally Ammerman         | - - - - - | Reporter            |
| Professor Leonard Kirk | - - - - - | Sponsor             |

*Front Row:* King, J. Trantum, Douthitt, Freed, Ammerman, Ridley

*Center Row:* D. Trantum, Mardis, Carroll, Goodpasture, Stubblefield, Quarles

*Back Row:* Wiser, Holland, Bradley, Kirk, Richmond, Mrs. J. N. Armstrong, Mrs. F. W. Mattox.





*Advertisements*

*Remember  
Our Advertisers*

•  
The fine co-operative spirit of the  
merchants and business men and  
their financial support have  
made the

**1944 PETIT JEAN**  
*a Reality*

•  
*They Have Supported Us*  
**LET'S SUPPORT THEM**

*Here is the thing for you to  
do if you do not plan  
to be at Harding  
next year*

**Subscribe for——**

**Your Weekly Publication**

**THE BISON**

**Subscription rate \$1.00**

**HERFF JONES COMPANY**

**Indianapolis, Indiana**



**Class Rings**

**Commencement Announcements**

**Personal Cards**



**ELDOR JOHNSON**

**North Little Rock, Arkansas**

# *Christian Education*

The creation of man in the likeness of the image of God climaxed the work of the Master. Man was created with a definite purpose in God's great plan. Man is a creature of education, however, and cannot properly fulfill his function in God's great program until he has been adequately trained and developed.

First, man is a physical being. Food, air, sleep and exercise are essential to the development of the physical body. The total accomplishments of man depend much upon the success with which his physical form is developed.

Man is a mental being with intelligence to reason, to think, and to act. The mind is capable of marvelous developments, as demonstrated by the marvelous accomplishments of man on the earth.

Man is also a spiritual being, with a conscience that either accuses or excuses him. The spirit of man seeks after God and cannot be thoroughly happy without a knowledge of God and without rendering obedience to Him.

Any system of training that does not develop an individual along all three of these lines is unbalanced, and doomed to ultimate failure. The present world war is caused by men who were developed along only the first two lines. It is not in man that walketh to direct his own steps. There is a way that seemeth right unto man and the end thereof are the ways of death. Those who rely merely upon physical and mental training can never achieve success. Spiritual development is man's greatest need.

Harding College offers a balanced education. A complete intramural physical education program reaches nearly every student on the campus. A highly trained faculty offering twenty majors, provides every possible incentive for the highest mental development. A strong spiritual atmosphere, a large offering of subjects in the field of religion, daily chapel and abundant opportunity for practical work develops the spiritual nature day by day at Harding College.

**BE FAIR TO YOURSELF. SECURE A BALANCED EDUCATION.**

*Write for literature today.*

**Address: Harding College, Searcy, Arkansas**

---

*Compliments of an Advocate of Christian Education*

*Compliments*  
*of*  
**PORTER RODGERS' HOSPITAL**

*Best Wishes*  
from  
**The Walls Studio**

*Calendar for*  
*Year Book*

**HEADLEE  
DRUG COMPANY**

**R**

- Prescriptions
- Drugs
- Toilet Articles
- Soda
- Sandwiches

Phone 290

*"Where the College Students Gather"*

SEPTEMBER

21—Welcome to Harding.

22—Registration Day.

23—Classes begin.

24—Faculty-student reception

26—W. H. C. formal tea in Home Economics dining room.





# Allen's Quality Bakery

SEARCY, ARKANSAS

THE PASTRY AND SPECIALTY SHOP

*"Where Baked Goods Are Furnished For All Kinds  
of Entertainment"*

COME IN AND SEE US



## OCTOBER

- 1—Class in Personal Evangelism organized.
- 5—Students chosen to represent Harding in Who's Who.
- 8—Bursar Brown's matrimonial bureau faces loss of business due to lack of males.
- 13—Sixty-five chorus members receive robes.
- 14—History made. First meeting of Petit Jean Staff.
- 15—Sherman LaNier and Brother Sherrill leave for Georgia.
- 16—Freshmen outing at golf course. Ju-Go-Ju carnival. "Ma" crowned queen.
- 17—Carrol Cannon spoke in chapel on "World Evangelism."

## STERLING'S

5c to \$1.00 Store



*"Where Prices Reach Their  
Lowest Level"*



Pay Less for Better Quality



We Would Like to  
Have You Think  
of This Bank as the  
Home of a Friend



*Try Security First*



## Security Bank

Searcy, Arkansas

*Compliments*

**BINKLEY COAL  
COMPANY**

FORT SMITH, ARKANSAS  
(Branch of Chicago)



Producers and Shippers  
of  
HIGH GRADE COAL



*"The Pick of the Fields"*

30—Oklahoma club gives Hallowe'en party for entire school. Mu Eta Adelpian Club serves breakfast in bed to girls and lady faculty members in Pattie Cobb Hall, East Wing and Grey Gables.

31—Brother Baxter leaves to assume presidency of David Lipscomb College.

31—Axel Swang and Doris Cluck married in chapel hall.



18—"America Marching On" shown in auditorium. Truly the moon may be made of green cheese.

21—O. P. Baird, son-in-law of Brother Rhodes, spoke in chapel.

23—Alpha Theta weiner roast. GATA "hobo" party.

25—Another of our great chapel "hymn sings."

26—Harding "movie stars" on screen in auditorium.

29—L. C. entertain girls and lady faculty members in the gym.

**SCOTT-MAYER  
COMMISSION COMPANY**



WHOLESALEERS OF  
FINE FOODS



Exclusive Distributors  
HART, PRATT-LOW & LIBBY  
High Grade Canned Goods

ORRIS FLOUR  
Very Finest Grade



**LITTLE ROCK, ARKANSAS**

# *Congratulations . . .*

*To You* --- the students whose ability and hard work have made this book a success.

*To You* --- the student body of Harding College, who, through your scholastic accomplishments, are fitting yourselves for tomorrow's positions of leadership.



## **LION OIL REFINING COMPANY**

El Dorado, Ark.

T. H. Barton, Pres.

**PRODUCERS • REFINERS • MARKETERS**



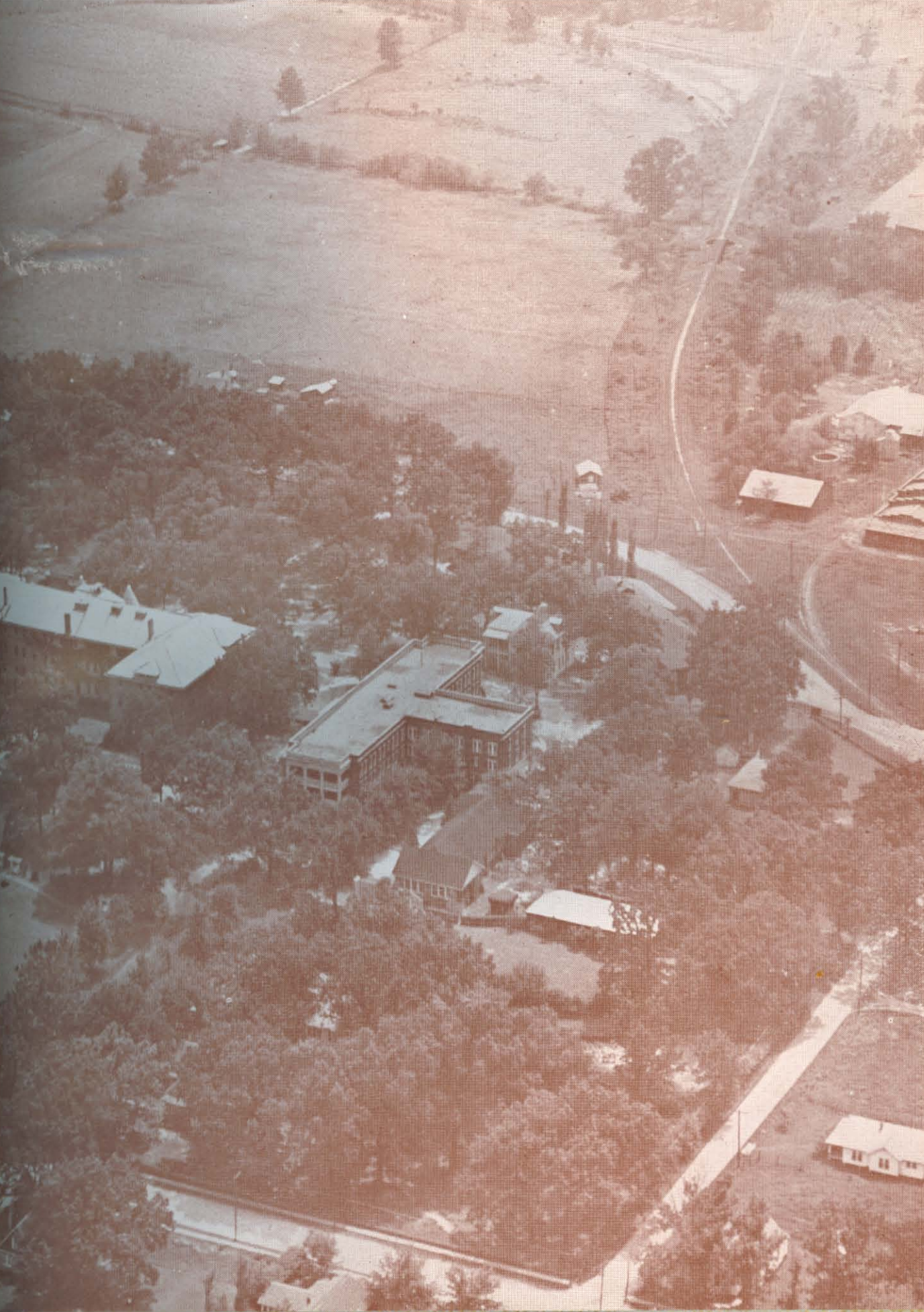

Shop at

**VIRGIL LEWIS**

Men's Shop

Inviting . . .

Friendly . . .

Comfortable . . .

**HOTEL MAYFAIR**

AND COFFEE SHOP

M. D. SMITH, Manager

Searcy,

Arkansas

CHINA      GLASS      SILVER

KITCHEN EQUIPMENT  
AND UTENSILS

**KREBS BROS. SUPPLY  
COMPANY**

Phones 6133-6134

L.D. 140

Little Rock,

Arkansas



NOVEMBER

- 2—Club "bids" received.
- 3—All school outing at Letona. More good things to eat!
- 4—Everybody pretty. The photographer is here!
- 6—Sub-T outing at the "Grapevines." Arkansas Club spelling bee in the gym. Alpha Theta initiation.
- 9—Professor Kirk, his "boys," and Richard Chandler paint the dining hall.
- 10—Dr. John Young, Dallas, Texas spoke on "How the Alumni Can Help Harding."
- 12—Formal opening of our redecorated dining hall. Lovely!
- 13—Mu Eta Adelpian initiation. Alpha Theta outing.
- 14—President Benson leaves for New York City.
- 18—Campus animated. One week until Thanksgiving.
- 20—Koinonia outing at Hobo Island. Tagmas go to Flat Rock.

21 Beginning of Thanksgiving lectureship. Monroe Hawley's father speaks.

22—Clifton Ganus, graduate of '43, speaks on our program.

23—Turkeys prepared for Thanksgiving dinner.

24—S. F. Timmerman, '41 Harding graduate, speaks on the lectureship.

25—Turkey and all the trimmings! Let's give "Ma" a hand on it! E. W. McMillan, of Memphis, delivers address of the afternoon. George Tipps in his "Second Childhood."

26—Visitors in chapel. Bursar mistakes the audience for his office.

28—President Benson shows "Land of Palestine" with lantern slides.

29—Another of Professor Davidson's chapel talks.



**ROBBINS-SANFORD  
MERCANTILE CO.**

•  
**Ladies' Dresses and Coats  
Ladies' Shoes  
Boys' and Men's Clothing  
and Shoes**

**BEST WISHES**

*from*

**WHITE COUNTY  
WATER COMPANY**

*Compliments*

*of*

**ELLIOTT PAINT AND  
VARNISH COMPANY**

*Compliments*  
*of a*  
**FRIEND**

**O'NEAL CHEVROLET  
COMPANY**

**Hugo, Oklahoma**

**Telephone 387**

# Coca-Cola

*In Sterilized Bottles*



Phone 310      Searcy, Arkansas

## HAWKINS CLINIC HOSPITAL

Grand Avenue and Market

Laura Hoofman Flower Shop  
1215 East Race

*Flowers For All Occasions*

## DeLUXE BARBER SHOP

*Your patronage highly appreciated*

W. E. WALLS, Proprietor

West of Court Square

## ECONOMY MARKET

W. B. COOK, JR., Prop.

FRESH AND CURED MEAT

Phones 17 & 18      305 N. Spruce St.  
SEARCY, ARKANSAS



## DECEMBER

- 1—Twenty-four days until Christmas.
- 2—Dramatic Club weiner roast.
- 3—Bonnie Sue Chandler's engagement to Sidney Roper announced. "K" Club has waffle supper in gym. Unusual radio talent!
- 4—GATA's and "dates" have country supper at "The Cuts." Tofebts enjoy theatre party. Sub-T "stag" at Hobo Island.
- 8—Philip Rose, of Philadelphia, spoke in chapel.

# WOOD-FREEMAN LUMBER COMPANY

SEARCY, ARKANSAS

Phone 446

*"The Good Lumber  
Number"*



# FIRM FOUNDATION

*A Sound Weekly Gospel Paper*



A Conservative, Loyal Exponent of the Doctrine of Christ  
Opposed to All Departures From New Testament  
Christianity



Publishers of Quarterlies, Bible School Literature, Hymn Books,  
Books of Sermons, Church History and Many  
Pamphlets, Tracts, Leaflets, Etc.



*Write for General Catalog*

FIRM FOUNDATION PUBLISHING COMPANY

104-108 East Ninth Street

AUSTIN, TEXAS

**B. L. OLIVER**  
Mayor

**G. O. YINGLING**  
Postmaster

**BARNEY HARTSELL**  
County Judge

**Floyd E. Bradberry**  
County and Probate Clerk

**FORREST WALLER**  
Circuit Clerk

**ROBERTSON'S**  
**DRUG STORE**

**CUL L. PEARCE**  
Attorney-at-Law



9-10—Final exams for fall term. Some head scratching!

11—W. H. C. banquet at the Mayfair.

13—President Benson opens winter quarter with chapel talk.

16—Irl Martin of Woodward Governor County, Rockford, Illinois delivers lecture. "Ma" does fine job with our banquet!

18—M. E. A. Christmas party.

21—Junior debate of annual speech festival.

22—Classes end for Christmas holiday. MERRY CHRISTMAS!



## JANUARY

4—Classes resume. Lessons unprepared.

5—Clinton Davidson, Sr. conducts "Bison" interview in chapel.

6—Professor Kirk's "Community Sing."

8—More fun! Real snow for snowballs.

9—President Benson leaves for another of his tours in behalf of Harding.

17—Brother Armstrong ill at home.

19—"Hop-to-it-ism" (work and optimism)  
given by Professor Stapleton in chapel.

20—Miss Vivien Kellems, of Saugatuck,  
Conn. spoke on "Over-All Plan."  
Seventeen students read biblical ora-  
tory in speech festival.

21—Nineteen speech festival entrants read  
descriptive biblical naratives.

23—Professor B. F. Rhodes seriously ill.

28—Chorus leaves for points in Mississippi,  
Tennessee, and Arkansas.

29—President Benson returns from New  
Jersey, reports \$10,000 for H. C.

31—Sermonettes in Monday night meeting  
as part of speech festival.



## FEBRUARY

1—Dr. Benson reveals plan for future  
Student Center.

3—Chest X-rays — some want them in  
technicolor.

4—Sub-T waffle supper. Were the girls  
surprised! Forty-five festival entrants  
completed the extemporaneous read-  
ing of Bible stories.

5—Alpha Theta buffet supper.

**A. J. DUNKLIN, M.D.**  
Physician and Surgeon

**Wm. H. ROTH**  
Attorney-at-Law

**J. PATTERSON**  
Dentist

**JAMES L. FIGG**  
Optometrist

**R. W. TOLER**  
Dentist

**SAM J. ALBRIGHT, M.D.**

**STOTTS DRUG STORE**  
**PRESCRIPTION SPECIALIST**  
*Prompt Delivery Service*  
**PHONE 33**

**LIGHTLE & ROYSTON**  
General Insurance  
**PHONE 319 SEARCY, ARKANSAS**

*Compliments of*  
**FLYWHEEL**  
Attorney-at-Law



## SEXTON SERVICE OFFERS YOU

- The only nationally advertised brand of foods prepared exclusively for the institutional market.
- The security of endorsement by all the leading trade associations in the institutional field in the United States.
- The facilities of the only wholesale grocery company operating plants in the two principal American markets — Chicago and New York.
- As rendered by America's largest distributors of number ten canned foods, a distinctive service on a complete assortment of quality foods packed in this institutional size container.
- Home recipe pickles, relishes and conserves from Sexton Sunshine Kitchens—delicious and appetizing.
- Carefully selected coffees—blends resulting from years of careful study—roasted fresh daily at Chicago and Brooklyn.
- A selection of your needs from the largest inventory ever assembled for the particular needs of those who feed many people each day.

**JOHN SEXTON & CO.**  
ESTABLISHED 1883

Manufacturing Wholesale Grocers

**CHICAGO — BROOKLYN**  
**DALLAS — ATLANTA — PITTSBURGH**

- 7—"Story of the Song of a Nation" shown in chapel. Brother Armstrong back after a prolonged illness. Thirty-eight festival entrants finished reading hymns.
- 8—College girls have separate chapel. Thirty-nine festival entrants read Psalms.
- 10—Queen of Petit Jean elected.
- 11—"Family Portrait" given by Dramatic Club.
- 16—May Queen elected. Twenty-seven entrants in extemporaneous telling of Bible stories.
- 17—First ballot cast for best-all-round and favorite boy and girl.
- 18—Home Economics Department honors seniors with buffet supper. T. N. T.'s have Southern style banquet. Tofebts go to annex for winter social.
- 19—L. C.'s have informal dinner in music studio.
- 20—Brother Rhodes at church after a month's illness.
- 21—Run-off for favorite and best-all-round girl and best-all-round boy.
- 25—Students of Mrs. Oliver and Mrs. Ward presented in piano recital.
- 26—Ju-Go-Ju function in music studio.
- 28—Mona Belle and Mary Bess compete in oratorical contest. Love wins.

## MARCH

- 1—Weldon Casey defeats T. Coy Porter in boys' division of oratorical contest.
- 2—Freshman party in gym.
- 3—Third lyceum presented. "Thank you, Doctor," "This Night Shall Pass," and "We Call It Freedom."
- 4—Mrs. E. M. Hughes gives shower for Bonnie Sue Chandler. GATA's "home" supper in music Studio.
- 5—Alpha Thetas honor Mrs. Dean Lawyer with a shower.
- 7—L. E. Pryor, Jr. dies in Kansas City, Missouri.
- 9-10—Final exams for winter term.
- 10—John Mason, paratrooper, sings in chapel.
- 15—Dr. Joseph E. Pryor comes to head our Chemistry department.
- 16—Miss Robbins features Martha Welborn and Everette Maxwell in speech recital.
- 17—W. Ray Duncan, of Cincinnati, Ohio, here to meet with the Personal Evangelism class.
- 19—Wade Ruby, of Los Angeles in eight day meeting for college congregation.
- 21—Mr. Russel, architect, on campus to draw plans for new buildings.
- 23—Alpha Honor Society holds first meeting of the year.
- 30—Mrs. Armstrong presents Martha Welborn in "Madam X" in graduate speech recital.

# M. M. GARRISON

*Jeweler* — **OPTOMETRIST** — *Watch Repairing*

MODERN EQUIPMENT FOR EXAMINING  
EYES AND FITTING GLASSES

West Side Square

319 N. Spruce St.

Phone 225

SEARCY, ARKANSAS

**SMITH-VAUGHAN  
MERCANTILE CO.**

•  
**Fastest Growing Store in  
White County**

•  
*We Appreciate Your Patronage*

•  
**SEARCY, ARKANSAS**

**RIALTO THEATRE**

*North Arkansas' Finest  
Theatre*

We are always glad to co-operate  
with the fine students of  
Harding College

Special Rates for Picture Show Parties

**PLAZA THEATRE**

**PARK AVENUE GROCERY**

800 East Park Avenue

Leon and Bruce Roberson

PHONE 122

SEARCY, ARKANSAS

*Compliments  
of a  
FRIEND*

**QUAINT BEAUTY SHOP**

Phone 440

Searcy, Ark.

**WORLD VISION**

A quarterly missionary magazine, two years subscrip-  
tion for \$1.00. We have an assortment of 44 tracks.

1033 Belvidere Drive Nashville 4, Tenn.

★  
*Compliments of*  
**THE SEARCY BANK**  
Searcy, Arkansas

*You Drink This at Your Meals  
... in Your School*



**THANKS**

**PERSON'S FEED STORE**

Best Feed Store in  
**WHITE COUNTY**

# OVER EIGHTY YEARS OF SERVICE

---

---

## PUBLISHERS OF

### GOSPEL ADVOCATE—*Since 1855!*

A 24-page periodical, published each week, and devoted to the truth of God. \$2.00 a year.

### GOSPEL LITERATURE

INTERNATIONAL SERIES, in eleven courses, from Kindergarten, to Adult at low prices—5c to 12c for each child, each quarter. GRADED SERIES, with five courses ready, ages 4 to 8, at 12c for each child, each quarter. GUIDES FOR TEACHERS and additional materials available also.

### THE BEST IN BOOKS:

School and religious books—concordances, commentaries, dictionaries, histories, sermons, debates, Bible study books, gift books, and, in fact, everything in reliable books. Send for catalog.

### THE BEST IN BIBLES:

In King James, Revised, and Modern Translations. We carry Cambridge, Collins, Harper, Holman, Nelson, Oxford, Winston, and World Syndicate Bibles and Testaments at reasonable prices, prepaid. Send for catalog.

### CHURCH SUPPLIES

Communion ware—trays, covers, glasses, fillers, and breadplates; communion bread; contribution plates and baskets—aluminum and wicker; hymnboards, Bible school registers, attendance materials, gold and silver pins, and many, many, other attractive, helpful, economical things. Send for catalog.

### WE CAN HELP YOU:

In planning church buildings, buying bulletin boards, purchasing seats, and hundreds of other things. Write us.

### CHRISTIAN HYMNS:

352 pages, 400 songs. The hymnal used most among churches of Christ. High Quality content, paper, and binding. 60 cents a copy prepaid; \$50 a hundred, not prepaid. Many other songbooks and hymnals at very reasonable prices.

---

---

# GOSPEL ADVOCATE CO.

NASHVILLE, TENNESSEE

**CALUMET TEA AND  
COFFEE COMPANY**

•  
409-11 West Huron Street  
CHICAGO, ILLINOIS

**CARL POWELL**

Dry Goods — Ready-to-Wear  
————— Shoes —————

**BRADLEY'S BARBER SHOP**

I love Harding College  
and appreciate its  
patronage.

**J. F. MOYE & SON  
MERCANTILE CO.**

FURNITURE  
NORGE PRODUCTS  
GROCERIES  
MOLINE IMPLEMENTS  
HARDWARE

**Phone 296**

**BUFORDS' BEANERY**

*The Students' Friend*

**CITIZEN PUBLISHING CO.**

Founded 1899 by J. J. Baugh

**WHITE COUNTY WEEKLY  
DAILY CITIZEN**

Searcy

Arkansas

**APRIL**

- 1—Junior-Senior banquet. No special April fool.
- 3—Song leading event of speech festival concluded.
- 4—Freshmen edit the Bison on green paper. Dorothy Davidson was Editor, Virginia Lee, Business Manager.

- 5—Track and field day. Yippee! No classes!
- 7—Training school students go to Little Rock.
- 14—"Wings Over Washington" as fourth lyceum number.
- 19—Harding Memorial Day.
- 21—Bland-Hagler engagement announced.
- 22—Eleanor Goodpasture received ring. Chorus participates in National Federation of Music Clubs meeting in Little Rock.
- 24—Chapman-Ary engagement announced.
- 25—Chandler-Roper wedding. Lee-Johnson wedding.



26—Miss Langford shows lantern slides on Art at chapel.

27—Mrs. R. A. Ward's students presented in piano recital.

28—L. C. school nickel arcade. Dorothy Davidson crowned Queen.

29—Alpha Theta lawn party.

30—Gata's picnic at Donphian.



### THE IDEAL SHOP

Ready-to-Wear  
Greeting Cards  
Gifts

MRS. NEAL

PHONE 165

*Let's Get Acquainted!*

Come and see Us!

J. R. KELLY STAVE &  
HEADING COMPANY

COMPLIMENTS OF

*Yarnell's*  
ANGEL FOOD  
ICE CREAM

*Not a Fad . . . But a Food*  
Eat a Dish Every Day

### THE BEST FOR LESS

In Young Men's Sport or Dress  
Clothing and Ladies' Ready-to-  
Wear Styled for the Smart Miss.  
Shoes for College Students.

**PENNEY'S**  
J. C. PENNEY CO., INC.

### MACK'S TRUCK LINE

SEARCY to MEMPHIS  
Phone 104

Searcy

Arkansas

### PHELPS SHOE STORE

Shoes Repaired While You Wait

### M A Y

1—Ju-Go-Ju's sponsor May Fete, Betty Maple crowned "Queen of May."

3—All-school outing.

4—Two-piano recital sponsored by Mrs. Ward.

**ROBERSON'S  
RENDEZVOUS CAFES**

**Searcy — Newport**

*"We're giving you a new  
Rendezvous this year"*

Recommended by Duncan Hines'  
"Adventures in Good Eating"

*Private Dining Room and Booths*

**THE THOMPSON  
HATCHERY**

**QUALITY BABY CHICKS  
and Custom Hatching**

*"Ask Your Neighbor"*

17 Years of service to Farmers  
116,000 Capacity

U. S. and State Approved

4—Faculty honor members at Mayfair who have served in Christian school work forty years or more, Brother and Sister Armstrong, Brother Rhodes, and Brother Bell.

7—Mr. Kirk featured music groups in auditorium.

11—Speech choir program and festival awards.

12—L. C.'s Mother Day chapel program.

16—First and second grades presented in an evening program.

17—Miss Lee presented her students in chapel.

18—Joyce Blackburn's graduate recital. Mrs. Jewell presented her students also.



**"A Better Service  
To All is Our Goal"**

We thank the College and  
High School Students — Also  
the Faculty and City of Searcy

*The Management*

**Harding College Laundry & Dry Cleaners**

*"A Harding College Enterprise"*

# THE COLLEGE INN ON THE CAMPUS



★

Toilet Articles  
Sodas  
School Supplies

★

LET US SERVE YOU

19—Seniors entertain Juniors with ice cream supper.

27—President Benson's reception for seniors.

28—Brother Baxter delivers the baccalaureate address.

30—Final examinations.

31—Annual Homecoming Day. Dramatic Club presents final lyceum, "Four Daughters."

★

JUNE

1—Commencement exercises. Alumni and Ex-Student dinner.

*Visit with Your Friends  
and save your change  
at your local*

**SAFEGWAY STORE**

SEARCY

ARKANSAS

**SEARCY ICE AND COAL  
COMPANY**

*"In Business For Your Comfort"*

**Air-Conditioned Refrigerators**

**B. C. HUDDLESTON**

**Phone 555**

# Student Directory

## SENIORS

Ary, Kermit  
Linden, Tennessee

Blackburn, Joyce  
310 S. E. 24th Street  
Oklahoma City, Oklahoma

Bradley, C. W.  
Primm, Tennessee

Burford, Annette  
Looxahoma, Mississippi

Campbell, Lenore  
Route 1  
Searcy, Arkansas

Campbell, Lois  
Route 1  
Searcy, Arkansas

Campbell, Mona Belle  
Route 1  
Searcy, Arkansas

Calloway, Clay  
Searcy, Arkansas

Casey, Weldon  
111 Gay Street  
Charleston, Mississippi

Clay, Terrell  
1608 Cypress Street  
Louisville, Kentucky

Carroll, Mary Lewell  
Michie, Tennessee

Chandler, Richard  
Harding College  
Searcy, Arkansas

Ellis, Era Madge  
Route 4, Box 423  
Little Rock, Arkansas

Hagler, Duran  
44 Kensey Avenue  
Kenmore 17, New York

King, Elizabeth  
Athens, Alabama

Larkins, Alma  
Jerusalem, Ohio

Larkins, Walter  
Jerusalem, Ohio

Maxwell, Everette  
Swifton, Arkansas

Porter, T. Coy  
624 S. LaFayette Street  
Neosho, Missouri

Rickman, Blanche  
Lake City, Arkansas

Ridley, Margaret  
#8 Corinnel Apartments  
201 6th Avenue South  
Nashville 4, Tennessee

Shewmaker, Edward  
Paragould, Arkansas

Sherrill, Margaret Jane  
410 North Oak Street  
Searcy, Arkansas

Snow, Jane  
628 Forrest Ave.  
Crete, Nebraska

Stover, Edwin  
3441 N. E. Rodney  
Portland, Oregon

Sudderth, Lillian Ardrey  
Lexington, Oklahoma

Swang, Doris Cluck  
Greenway, Arkansas

Swim, Keith D.  
1602 Polk Street  
Wichita Falls, Texas

Waters, Marjorie  
Alachua, Florida

Welborn, Mary Nell  
Senatobia, Mississippi

Woods, Vonna Jean  
Piggott, Arkansas

---

## JUNIORS

Ammerman, Sally Ann  
1710 Primrose Avenue  
Nashville, Tennessee

Bailey, Arthur  
Sommerville, Alabama

Blackburn, Royce  
310 S. E. 24th Street  
Oklahoma City, Oklahoma

Bland, Wanda Jo  
Lexington, Okla.

Browning, Hilda  
Enola, Arkansas

Coleman, Fayettea  
421 Grand Ave.  
Searcy, Ark.

Coleman, Keith  
421 Grand Avenue  
Searcy, Arkansas

Douthitt, Fanajo  
4014 Granny White Pike  
Nashville, Tennessee

Ford, Mabel  
Cave City, Arkansas

Freed, Ella Lee  
Hendersonville, Tennessee

Goodpasture, Eleanor  
Caldwell Lane  
Nashville, Tennessee

Hawes, Homer Hughes  
212 West Exchange St.  
Owosso, Michigan

Hawley, Monroe  
3142 Richfield Road  
Flint, Michigan

Holland, Harold  
909 Knox Avenue  
Nashville, Tennessee

Houtz, LaVern  
Route 2, Box 107  
Albion, Nebraska

Hawkins, Robert  
609 Addison Avenue  
Lexington, Kentucky

Huff, Boggs  
Box 726  
Lynch, Kentucky

Jackson, Pauline  
603 Malcolm Ave.  
Newport, Arkansas

Larsen, Dale  
207 Fifth Street  
Albion, Nebraska

Lawyer, Dean  
Searcy, Arkansas

Maple, Betty  
Cleveland, Kansas

Mardis, Jessie Mae  
1512 Dunlap Avenue  
Guntersville, Alabama

Massey, Marie  
Strawberry, Arkansas

Neal, Christine  
1400 West Emma Avenue  
Springdale, Arkansas

Perkins, O. R.  
Box 32  
Ponta, Texas

Price, Carmen  
Heber Springs, Arkansas

Pruett, Claudia  
303 E. Market St.  
Searcy, Arkansas

Quarles, Bessie May  
711 Seventeenth Avenue South  
Nashville, Tennessee

Richmond, Ann  
319 E. 35th Street  
Cleveland, Tennessee

Roper, Sidney G.  
Route 5  
Marshall, Texas

Roper, Sue Chandler  
Harding Cottage  
Searcy, Arkansas

Rutherford, Clinton  
408 Hart Road  
Lexington 18, Kentucky

Sawyer, Wyatt  
1227 South Montclair Street  
Dallas, Texas

Starling, Ralph  
510 E. Vine  
Searcy, Arkansas

Stubblefield, Sara  
Route 4  
Morrison, Tennessee

Tipps, George  
1310 Avenue "D" Northwest  
Childress, Texas

Tranum, Delilah  
Box 64  
Sumner, Mississippi

Tranum, Julia Mae  
Box 64  
Sumner, Mississippi

Van Dine, Jimmie  
44 Morningside Drive  
New York, New York

Vaughan, Tolbert F., Jr.  
4626 Spain  
New Orleans, Louisiana

Watson, Neal  
Nashville, Arkansas

Watson, Wendell  
Nashville, Arkansas

Webb, Kansas Nell  
Lamar, Arkansas

Wesson, Ruby Jean  
Nashville, Arkansas

Wiser, Wymer  
Wartrace, Tennessee

Wooton, Joe  
Gore, Oklahoma

---

## SOPHOMORES

Awtrey, Engel Lee  
Route 5  
Paragould, Arkansas

Bagnetto, Lucien  
117 S. Galvez Street  
New Orleans, Louisiana

Bergner, Bonnie Beth  
Isabel, Kansas

Box, Polly Rose  
Melbourne, Arkansas

Callicott, Kenneth  
416 N. Spring Street  
Harrison, Arkansas

Cannon, John  
McMab, Arkansas

Chapman, Mildred  
Route 2  
Moultrie, Georgia

Clem, Geneva Maud  
Melbourne, Arkansas

Chouteau, Jeanne  
519 Osage Street  
Nowata, Oklahoma

Cluck, Elma Annis  
Greenway, Arkansas

Collier, Loyd  
Route 1  
Bonnerdale, Arkansas

Collins, Daniel  
Oneco, Florida

Collins, Robert  
Oneco, Florida

Collins, William  
Oneco, Florida

Cowan, Leroy  
Route 3  
Gilmer, Texas

Curtis, Frank  
Lead Hill, Arkansas

Davis, Marie  
Carrutherville, Missouri

Dyer, Hershel  
Crosbyton, Texas

Edwards, Christine  
Hubbardsville, New York

Elliott, Clinton  
Route 2  
Chickasha, Oklahoma

Ferguson, Worley, Jr.  
Route 5  
Searcy, Arkansas

Ford, Dorothy  
Gate City, Virginia

Hargrave, Mary  
26 Methuen Avenue  
Toronto, Ontario, Canada

Helsten, Robert  
1128 Francisco Street  
Berkeley, California

Howell, Marvin  
Manila, Arkansas

Huddleston, Leon  
605 E. Park Avenue  
Searcy, Arkansas

Huffard, Everett  
Bernie, Missouri

Hyatt, Vester Densmore  
618 Walnut Street  
Blythville, Arkansas

Johns, Dorothy  
Paragould, Arkansas

Jorgenson, Dale  
Litchfield, Nebraska

Justiss, Nelda  
Omaha, Texas

Kisner, Florence  
Route 2  
Leachville, Arkansas

Lawrence, Harriett  
McRae, Arkansas

Lawyer, Virgil  
935 Butler Avenue  
Santa Rosa, California

Love, Mary Bess  
Crandall, Texas

Magness, Forrest  
Box 145  
Alluwe, Oklahoma

McGinnis, Marcella  
Melbourne, Arkansas

Miller, Charles Ray  
Searcy, Arkansas

O'Banion, Maxine  
Swifton, Arkansas

O'Neal, Dorothy  
501 East Bluff Street  
Hugo, Oklahoma

Perkins, Diamond  
Box 32  
Ponta, Texas

Porter, Faith  
2133 N. Everest Avenue  
Oklahoma City, Oklahoma

Ransom, Edwina  
Bradford, Arkansas

Smethers, Frances  
115 West First Street  
Cordell, Oklahoma

Smith, Billy Bob  
Route 1  
McCroy, Arkansas

Stover, Eugenia  
3441 N. E. Rodney  
Portland, Oregon

Tebay, Vivian Smith  
920 East Center  
Searcy, Arkansas

Thornton, Marilyn  
Bay City, Michigan

Traylor, Betty Sue  
Williford, Arkansas

Ulrey, Evan  
36217 Calhoun  
Dearborn, Michigan

Vaughan, Shirley  
4626 Spain Avenue  
New Orleans, Louisiana

Walden, Gladys  
Route 5  
Neosho, Missouri

Walker, Irene  
Calico Rock, Arkansas

Watson, Frances  
El Dorado, Arkansas

Weaver, Juanita  
Searcy, Arkansas

Welch, Irwauna  
Beech Grove, Arkansas

Wheeler, Lloyd  
Route 2  
Spencer, Indiana

---

## FRESHMEN

Alexander, Margie  
DeValls Bluff, Arkansas

Armstrong, Milton  
Kensett, Arkansas

Baird, Billie  
Station A, Box 25  
Searcy, Arkansas

Barker, Marguerite  
1016 Keeler Avenue  
Bartlesville, Oklahoma

Barton, Marjorie  
Center Point, Arkansas

Bradshaw, Della Lee  
Route 1, Box 412  
Lakeworth, Florida

Brown, Margie Wayne  
401 West Pleasure Street  
Searcy, Arkansas

Bryon, Elna  
314 West 11th Street  
Anderson, Indiana

Calloway, Gola  
Red Star, Arkansas

Campbell, Colis  
Route 1  
Searcy, Arkansas

Cannon, Joseph L.  
18 Rideau Street  
Toronto, Ontario, Canada

Carter, Betty Jane  
Route 3, Box 141  
Oklahoma City, Oklahoma

Castleberry, Betty Lou  
Route 3  
England, Arkansas

Chesshir, Nelda  
Nashville, Arkansas

Clifton, Myrle  
Searcy, Arkansas

Clopton, Patty Sue  
Greenville Avenue  
Rector, Arkansas

Coburn, Wesley Forrest  
Route 2, Box 162  
Sebastapol, California

Covey, Allene  
2210, Portland Avenue  
Louisville, Kentucky

Cranford, Jo  
Manila, Arkansas

Crook, Audrey  
Heber Springs, Ark.

Davidson, Dorothy  
Morrilton, Arkansas

Dendy, Mary Lee  
711 N. President Street  
Jackson, Mississippi

Dorney, Florence  
423 W. 8th Street  
Cordell, Oklahoma

Duncan, Jessie Faye  
Route 4  
Searcy, Arkansas

Edwards, Truman  
Route 5  
Searcy, Arkansas

Epperson, Doris  
215 S. Federal Blvd.  
Denver, Colorado

Farley, Verneil  
Route 1  
Beech Grove, Arkansas

Floyd, Eva  
Nashville, Arkansas

Ford, Dorothy  
Gate City, Virginia

Franklin, Elmo  
Box 445  
Pleasanton, Texas

Franks, Catherine  
Oil Trough, Arkansas

Fry, Frances  
Lake City, Arkansas

Ganus, James  
1625 Miraheau Avenue  
New Orleans, Louisiana

Garner, Mary Belle  
Calico Rock, Arkansas

Garrett, Dewitt  
Searcy, Arkansas

Gaubatz, James  
2711 Ivy Street  
Houston 10, Texas

Gibson, Ezra  
Antlers, Oklahoma

Gowan, Ada Belle  
Route 4  
Searcy, Arkansas

Gray, Bryon  
Guy, Arkansas

Halbert, Patricia  
Chicago, Illinois

Hanes, Jewell  
Keyes, Oklahoma

Harris, Bill  
226 South Bridge Street  
Jonesboro, Arkansas

Harris, Mary Ada  
Greenway, Arkansas

Hatcher, William  
13940 Chandler Park Drive  
Detroit, Michigan

Headrick, Jimmie  
639 South Firestone Blvd.  
Akron, Ohio

Healy, Thelda  
222 Wood Street  
Ft. Collins, Colorado

Healy, Therman  
222 Wood Street  
Ft. Collins, Colorado

Hodge, Edna  
22 S. E. 28th Street  
Oklahoma City, Oklahoma

Hubach, Betty Jean  
Judsonia, Arkansas

Hueter, Nellie  
Leachville, Arkansas

Hulett, Bonnie  
Evening Shade, Arkansas

Hulett, Martell  
Evening Shade, Arkansas

Hulett, Willene  
Evening Shade, Arkansas

Humphries, Robert  
505 East Race Street  
Searcy, Arkansas

Hurd, Carmon Pauline  
Searcy, Arkansas

Hurt, Audrey  
Independence, Mississippi

Hyde, Jacquelyn  
1230 West Court Street  
Paragould, Arkansas

Jackson, Estelle  
603 Malcolm Avenue  
Newport, Arkansas

Jackson, Mereda  
East First Street  
Coffeyville, Kansas

Johnson, A. G.  
Granite, Oklahoma

Johnson, Anna Maye  
Searcy, Arkansas

Johnson, Doris  
East Prairie, Missouri

Jones, Mary L.  
Mammoth Spring, Arkansas

King, Dorothy  
Athens, Alabama

Lambert, Maxyne  
Cardwell, Missouri

Lanier, Mildred  
Box 755  
Galena Park, Texas

Layman, Carmon  
2622 Jackson Avenue  
Kansas City, Missouri

Lee, Virginia  
331 Cypress Avenue  
Kansas City, Missouri

Love, Thomas  
Crandall, Texas

Lowe, Betty  
Fairview, Montana

Lowe, Boyd  
Fairview, Montana

Marlow, Mirtle  
332 Washington Street  
Reno, Nevada

May, Betty  
Rose Bud, Arkansas

McCaslin, Reba  
Scotland, Arkansas

Milligan, Rubye Mae  
Strawberry, Arkansas

Minor, Mildred  
922 South Emporia Avenue  
Wichita, Kansas

Murray, Royce  
1208 Belleview Street  
Dallas, Texas

Nadeau, Reba Faye  
Route 2  
Arkansas City, Kansas  
c/o Melvin Tipton

Noffsinger, Ralph  
3243 East Murdock Avenue  
Wichita, Kansas

O'Banion, Maxine  
Swifton, Arkansas

Overton, Gail  
Roseland, Arkansas

Patterson, Mildred  
213 N. 11th Street  
Cornullis, Oregon

Patterson, Wanda Jean  
503 South Market Street  
Benton, Arkansas

Peddle, Arthur  
3 Playter Cres.  
Toronto, Ontario, Canada

Pettus, Beryl  
Emerson, Arkansas

Pledger, Rosemary  
Bee Branch, Arkansas

Pogue, Doris  
411 Riverside Drive  
Columbia, Tennessee

Porter, Mable  
Koshkonong, Missouri

Pruett, Jack  
509 East Race Street  
Searcy, Arkansas

Radford, Dorothy  
Glencoe, Kentucky

Ray, Dorothy  
Moody, Missouri

Rea, Janet  
210 West Third Avenue  
Cordell, Oklahoma

Reese, Mary  
Route 3  
Nashville, Arkansas

Rickman, Imogene  
Quitman, Arkansas

Riddle, Clyde  
1119 North Hudson Avenue  
Oklahoma City, Oklahoma

Roth, Geraleen  
Judsonia, Arkansas

Rowland, Robert  
Route 3, Box 325-A  
Madera, California

Ruby, Estelle  
3209 Powell Street  
Memphis, Tennessee

Russell, Emma Lou  
Box 127  
Piggott, Arkansas

Scarborough, Ann  
516 South 15th Street  
Corsicana, Texas

Sewell, Ima Esther  
Route 1  
Emerson, Arkansas

Shaffer, Charles  
3100 South Rutan  
Wichita, Kansas

Shaffer, Opal Faye  
3100 South Rutan  
Wichita, Kansas

Shannon, Margaret  
1529 South Santa Fe Avenue  
Wichita, Kansas

Shaver, Arnold  
Healdton, Oklahoma

Shaver, Glen  
Reyno, Arkansas

Shaw, Miona  
92 Broadway Avenue  
Hillsdale, New Jersey

Simpkins, Martha  
Shirley, Arkansas

Simpson, Betty Jean  
England, Arkansas

Smith, Carleen  
109 S. 9th Street  
West Helena, Arkansas

Smith, Dorothy Ann  
Lucy, Tennessee

Smith, Helen  
Route 2  
Little Rock, Arkansas

Smith, Ida Ruth  
Roosevelt, Arkansas

Songer, Marian  
Route 3  
Lake City, Arkansas

Starling, Derrel  
Imboden, Arkansas

Stephens, Mary Ellen  
Cornerville, Arkansas

Stitt, Iona  
510 N. Pine St.  
Searcy, Ark.

Straughn, Dale  
Glenwood, Arkansas

Summitt, Helen  
Cardwell, Missouri

Summitt, John  
Cardwell, Missouri

Summitt, Ruth  
Cardwell, Missouri

Swim, Sammie E.  
1602 Polk Street  
Wichita Falls, Texas

Tavener, Marianne  
1353 Delaware Street  
Denver 4, Colorado

Thompson, Juanita  
Dyess, Arkansas

Totheroh, Bob  
2733 Decatur Street  
Denver, Colorado

Vaughan, Lois  
8613 Long Beech Boulevard  
South Gate, California

Vaughn, Eulas  
Cardwell, Missouri

Veteto, Bernard  
Amity, Arkansas

Vineyard, Gerald  
Shirley, Arkansas

Webb, Robert  
Guy, Arkansas

Whitelaw, Warren  
207 Grenadier Road  
Toronto, Ontario, Canada

Willett, James  
7 East Fifth Street  
Coffeyville, Kansas

Williams, Amelia  
Arsenal, Arkansas

Wilson, LaVern  
Route 2  
Boaz, Kentucky

Windsor, Louis  
2623 West 14th Street  
Little Rock, Arkansas

Woody, Myrtle  
Dyess, Arkansas

Young, Geraldine  
612 East 11th  
Bartlesville, Oklahoma

---

## ACADEMY

Allen, Inez  
Searcy, Arkansas

Allen Juanita  
600 N. Main Street  
Searcy, Arkansas

Arnold, James  
5807 "C" Street  
Little Rock, Arkansas

Baird, Jeanne  
Station A, Box 25  
Searcy, Arkansas

Barker, Dolores  
4629 Walnut  
Philadelphia, Pennsylvania

Benson, Lois  
Harding College  
Searcy, Arkansas

Benson, Ruth  
Harding College  
Searcy, Arkansas

Blansett, Ruth  
Hoxie, Arkansas

Boner, Elmer  
15 Outlet Street  
Memphis, Tennessee

Broadway, John  
426 North Grand Avenue  
Searcy, Arkansas

Burton, Leanna  
Edwardsville, Kansas

Campbell Coy  
Route 1  
Searcy, Arkansas

Cannon, Pauline  
910 South 3rd  
Memphis, Tennessee

Chapman, Willie  
307 N. 4th Street  
McGehee, Arkansas

Chesshir, Kenneth  
1021 Fairground Road  
Montgomery, Alabama

Cuthright, Coy  
2512 N.W. 12th Street  
Oklahoma City, Oklahoma

Davenport, Russell  
Norman, Oklahoma

Donoho, Jo  
Park Avenue  
Searcy, Arkansas

Earnest, Elizabeth  
107 East 8th Street  
Del Rio, Texas

Garrett, Cecil Dale  
909 East Market  
Searcy, Arkansas

Grady, Martha  
Dea Arc, Arkansas

Harris, Jack  
226 South Bridge  
Jonesboro, Arkansas

Harrison, Luella  
Harding College  
Searcy, Arkansas

Hulen, Dennis  
Heber Springs, Arkansas

Ivy, Teddy  
South Highway  
McGehee, Arkansas

Jamison, Jessie Faye  
303 Madison Street  
Jonesboro, Arkansas

Lashlee, Petit Jean  
Harding College  
Searcy, Arkansas



Lewis, Claude  
428 Elati Street  
Denver, Colorado

Mangum, Ross  
Lucy, Tennessee

Martin, Audrey  
Route 1  
Batesville, Arkansas

Matthews, Marianne  
1009 Woodrow Street  
Little Rock, Arkansas

Morris, Billye Jo  
1118 N. W. 13th  
Oklahoma City, Oklahoma

Nicholas, Thomas  
9101 Middle Belt  
Wayne, Michigan

Nichols, Loren J.  
1307 East Race Street  
Searcy, Arkansas

O'linger, Rose Marie  
Route 4, Box 422  
Memphis, Tennessee

Overstreet, Ruth  
Balch, Arkansas

Parker, Ralph  
Judsonia, Arkansas

Patterson, Louise  
213 N. 11th Street  
Cornullis, Oregon

Payne, Eugene  
1418 East Race Street  
Searcy, Arkansas

Redd, James  
Little Rock, Arkansas

Rhoades, Edward  
Clinton, Arkansas

Rice, Neal  
3516 N. W. 17th Street  
Oklahoma City, Oklahoma

Rogers, Pauline  
Knobel, Arkansas

Sanders, Geneva  
Calico Rock, Arkansas

Schiller, Mary Alice  
Depew, Oklahoma

Simms, Bonnie  
1300 Sast Race Street  
Searcy, Arkansas

Sims, Douglas  
McGehee, Arkansas

Smith, Freddy  
501 2nd Street  
McGehee, Arkansas

Spears, Barry  
214 Thomas Terrace  
Lebanon, Tennessee

Spruell, Betty Lou  
Essex, Missouri

Street, Bernard  
Williford, Arkansas

Terry, Virginia  
Granite, Oklahoma

Thornton, Charles  
900 East Race Street  
Searcy, Arkansas

Thornton, Haynes  
900 East Race Street  
Searcy, Arkansas

Tranum, Blanche  
Sumner, Mississippi

Trawick, Frankie  
704 Park Avenue  
Searcy, Arkansas

Vanhooser, Jesse  
Route 3, Box 432  
Oklahoma City, Oklahoma

Webb, Christine  
Swifton, Arkansas

Whistle, Don  
Route 2  
Sikeston, Missouri

Whistle, Mickey  
Box 76, Route 2  
Sikeston, Missouri

Whitehead, Larry  
Kilmichael, Mississippi

Wilkerson, Ernie  
Berkeley, Missouri

Willet, Harold  
Coffeyville, Kansas

Williamson, Jack  
3101 South Grand  
Monroe, Louisiana

Williamson, Peggy  
3101 South Grand  
Monroe, Louisiana

Workman, Paul  
Sikeston, Missouri

Yake, Dan  
K3 Williamson Road  
Toronto, Ontario, Canada



*Autographs*

*[Faint, illegible handwritten text]*

*The Petit Jean  
Was Engraved by*

**PEERLESS ENGRAVING CO.**  
**ARTISTS, DESIGNERS, PHOTOGRAPHERS**

---

---



203½ West Fourth Street

LITTLE ROCK, ARKANSAS



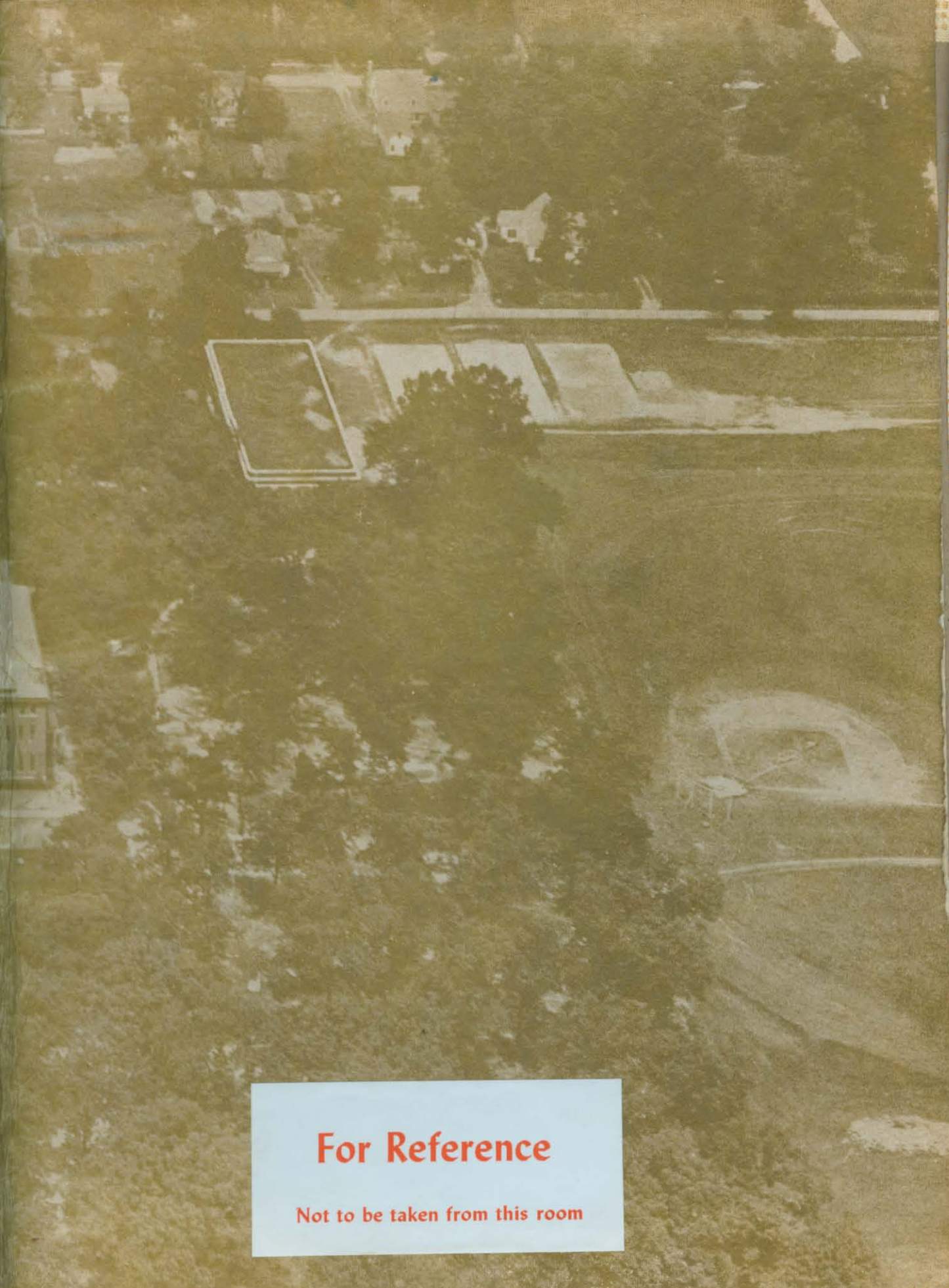

**For Reference**

**Not to be taken from this room**