

1988

Harding University Spring Sing Program 1988

Follow this and additional works at: <https://scholarworks.harding.edu/spring-sing>

Recommended Citation

Harding University Spring Sing Program 1988. (1988). Retrieved from <https://scholarworks.harding.edu/spring-sing/15>

This Book is brought to you for free and open access by the Archives and Special Collections at Scholar Works at Harding. It has been accepted for inclusion in Spring Sing by an authorized administrator of Scholar Works at Harding. For more information, please contact scholarworks@harding.edu.



HARDING UNIVERSITY

**SPRING
SING '88**



MARCH 31, APRIL 1 & 2, 1988

HARDING UNIVERSITY



— Greetings to all Spring Sing guests! —

We consider it a great honor to have you on our campus and we hope that you will enjoy this 15th annual Spring Sing show.

Our students, in addition to handling their regular course loads, have produced this revue for your enjoyment. They have had fun in getting it ready; we hope you will find great pleasure in viewing it.

We invite you to return to the campus soon. We're here to serve you and we will do our best to help you catch the spirit of Harding as we seek to Integrate Faith, Learning and Living in all we do.

David B. Burks

David B. Burks

President

From a comparatively small beginning in 1974 as an entertainment medium for Youth Forum attendants, Harding University's Spring Sing has catapulted to a full scale extravaganza. The show continues to be an extension of the Youth Forum, and also grows in popularity each year, attracting many other visitors from across the nation. Last year's audience numbered between 11,000 and 12,000.

The collective creativity and imagination shown in the clever presentations by the participating social clubs has proved to be a refreshing endorsement of the students at Harding University. Their hours and hours of rehearsals, costume designing and otherwise hard work that have gone into this production were meant for your enjoyment.

So relax and enjoy it.



Hosts and Hostesses

SHELLI MILLER

Shelli is a junior music major. She is the daughter of Mr. and Mrs. Eddie Miller of Springfield, Missouri. She is currently a member of the Ju Go Ju social club, Kappa Delta Pi, Alpha Chi, Chorale, and the Belles and Beaux. She was a member of the cast of last year's Homecoming musical, **Annie**, and is serving this year for the second time as a Spring Sing Hostess. Shelli will be married July 29 to Mark Meador, a junior at Harding University.

INDIA MEDDERS

India is the daughter of Mr. and Mrs. Kenneth Medders of Resaca, Georgia. A sophomore public relations major, she has served as class representative at Homecoming during her freshman and sophomore years, and as class representative for this year's Winter Festival. India was a member of the cast for this year's Homecoming musical **The King and I** in which she performed the role of Anna. She is a member of the Ju Go Ju social club.

ROBERT RITTER

Robert is a junior music education major. He is the son of Mr. and Mrs. Robert Ritter of Bonner Springs, Kansas. Robert is a member of Alpha Psi Omega, Campus Players, and is currently president of the university's A Cappella Chorus. He was also a member of the cast in last year's Homecoming musical, **Annie**, in which he performed the role of Oliver Warbucks.

TERRANCE TALLEY

Terrance is the son of the late Mr. and Mrs. Costilla Talley and is from Akron, Ohio. A public relations major, he holds membership in Good News, the A Cappella Chorus, and the Chi Sigma Alpha social club. He is this year's beau for the Regina social club and is listed in Who's Who in American Colleges and Universities. Terrance transferred from Northeastern Christian College where he was a host for Celebration '84. This year he is serving for the second time as a Host for Spring Sing.

All Bottled Up

Ju Go Ju, Galaxy, Kappa Kappa Kappa,
Kappa Sigma Kappa, Phi Delta

Brady Allmon	Monya Martin
Jill Bailey	Sharon Maynard (Co)
Shannon Banks	Roddy Mote
Angela Bockmon (Ch)	Kelly Ogden (Ch)
Alicia Bowen	Julie Owen
Jennifer Brandon	Tammy Preslar
April Cantrell	Blair Reynolds
Will Christian	Kara Sanders
Lori Cloud	Shelley Shafer
David Cunningham	Angela Spears
Brooks Davis	Don Strader
Jim Davis (Bd)	Julie Svymbersky (D, Ch)
Dana Deree	Ingrid Thompson
Kara Dunaway	Jill Traylor
Kim Garner	Lisa Troutman
Sara Gaston	Lisa Tucker
Trey Judd (MA)	Robbie VanEaton
David Killingsworth	Gina Verkler
Matt Kilgore	Shannon Waggoner
Rhonda Kipple	Cheryl Waite (Co, Ch)
Lisa Leatherwood	Jan Warlick
Eric Lindsey	Dayna Wiggins (Ad, Ch)
Alisa Malone	Susann Wilemon



The Orient Express...

Don't Leave Home Without It

Regina and Chi Sigma Alpha



Mike Andersen	Lamima Gilbert	Shelley Privett
Mike "Cooler" Anthony	Alice Gill	Mary Pyne
Laura J. Baker (D)	Brad Gist	Mindy Raines
Leanne Baker (Ch)	Caroline Gist	Melissa Renfrow
Michelle Barbeau	John Griffith	Maria Reynolds
Donnie Barber	Myca Hagood	Jill Richards
Beth Battles	Clay Harland	Susan Richardson
Scott Belin (Ch)	Adrian Harris	Mary Alice Routon
Jimmy Benney	Mark Haynes	Robert San Juan (Ch)
Terri Benney	Dawn Helm (Co)	Ward Sandlin
Mark Blue	Tony Hill	Tony Santellan
Harold Bradley	Holly Hladky	Jana Sholey
Frank Bunner	Terry Hobbs	Susan Silliman
Lisa Burley	Tom Hobbs	Gerry Smith
Clarence Cannon	Julie Holloway	Kamy Smith
Dawn Cantrell	Lucille Hoy	Christy Spivey
Deanna Cariker	Holly Hughes	John Sullivan
Rae Anne Carr	Don Jacobs	Michelle Sullivan
Linda Clayton	Tom King	Eric Swenson
Michelle Crawford	Brian Lee	Jeff Tacker
Lisa Crocker	Paul Lockhart (MA)	Ram Tackett
Jerry Cutshall	Darin Long	Terrance Talley
Joe Daniel	Alan Mashburn	Kelly Thomas
David deSambourg	Brian Mashburn	Marisa Thomas
Richard deSambourg	Scott McGee (Bd)	Errica Walker
Susan Dell	Chris McHan	Virgil Walker
Whitney Donaldson	Becky McKinnon	Jay Watkins
Conrad Ekkens (MA)	Todd Miller	Lori Westbrook
Samantha Farrar	Andy Mitchell	Samantha White
Jeff Feizien	Stacie Moore	Kristine Witzeling
Greg Fraley (D)	Sean Neill	Nathan Yoder
David Gaskin	Chris Olive (Bd)	Deana York (Ch)
Sheila Gaskin	Paul Orlando	
Tony Lee Gentry	Debbie Pierce	

Just Clownin' Around

Alpha Gamma Omega, Chi Alpha Rho, Kirei Na Ai, Knights, OEGE, Shantih

Paula Agnew (Co)
 Connie Allen (TE)
 Sandie Armstrong
 Monica Bagley
 Tamra Baker
 Susan Beals
 Debbie Bitting
 Debbie Blampied (D, Co, Ch)
 Sharon Bowles
 Kirk Bowman (MA)
 David Brock
 Lynn Broussard
 Janet Brown
 Jill Bryant
 Dana Campbell
 Regina Campbell
 Cindy Canada (TE)
 Cheryl Carr (D, Ch)
 Jeff Cash
 Sandy Cash
 Angela Cathey
 Kate Chastain
 Scott Chrisman
 Robin Coslett
 Johnny Couch
 Donann Cumings (Ch)
 Matt Davis
 Kellye Dillard
 Christina Dillman (Co)

Kellie Doss (TE)
 Trina Dunn (TE)
 Kim Fancy
 Al Fannin
 Laura Farmer
 Kristin Ford
 Dana Fulbright
 Donna Garner
 Ann Love Gill
 Lori Girdley
 Wendy Goodyear
 Linda Gordon
 Christi Grady
 Bryan Gray
 Diana Gregg
 Lora Hale
 Andrew Hammitt (D, Co)
 Pam Hawkins
 Maria Hayes (TE, Bd)
 Jeff Holland
 Bert Hollis (D)
 Melanie Howton
 Larah Huffman
 Lorie Hughes
 Karen Ingram
 Lisa Jackson
 Becky Jones
 Julie L. Jones
 Kim Kilpatrick

Marthe Lacoss (TE)
 Lorrie Lefler (D, Co)
 Ann Loftis (D, Ch)
 Donna Mars
 Sue Mashburn
 Bernadette Mayberry
 Jim McCardell (MA)
 Danielle McCord
 Wendy McKinnon
 Teki Moore (Co)
 Savannah Morley (TE)
 Carole Morrison
 Melissa Moss
 Cindy Nichols
 Jennifer Noland
 Kimberly Nunn
 Karla Olree
 Lisa Ort
 Sarah Osgood
 Robert Patton
 (D, Ch, Co, TE)
 Cherie Poynot (D, Co, Ch)
 Tina Prejean
 Leann Reas (D, TE, Co)
 Sherry Reeves
 Glynis Rogers (Co)
 Paul Shields
 Patty Silversmith
 Genny Stamps



Glen Stoneman
 Terri Sutherland
 Donna Thomas
 Nisha Thorne
 Shelley Titus
 George Tsirgiotis
 Louise Tucker

Tracey Turner
 Tammy Walters
 Kim Ward
 Wade Wheeler
 Tinea Williams
 Valerie Yates
 Kevin Yaws

Santy Claus Takes a Sandy Pause

Ko Jo Kai and Sub-T 16



Joey Acree
 Mike Allen
 Lance Bailey
 Gregg Barden
 Kelly Barden
 Shelly Bell
 Lara Brasfield (Co)
 Audrey Brooker
 Kelley Brown (D)
 Payton Burgess
 Robyn Butterfield
 Margaret Byrd
 Wesley Canon
 Sharon Coleman
 R. Scott Corbin
 Jennifer Cotham (Ch)
 Jenna Cross
 Julie Crosswhite
 Nicole Dawkins (Ch)
 David Dobson
 Shelley Donohue
 Wade Dove
 Chad Ellis
 Beebe Estes
 Margaret Eoff
 Stacey Faires

Dane Flippin
 Jana Frantz (Ch)
 Leslie Freeman
 Terrilyn Gaskie
 Jennifer Gatlin
 Quendy Gibbins (Co)
 Steven Griffin
 Kim Hall
 Lee Hiedbreder
 Laura Henderson
 Blake Hendrix (MA)
 Lance Hendrix (Bd)
 Matt Herridge
 Steve Hockenberry (D)
 Christy Howard
 Robert Hooper
 Sheri Jennings
 Greg Keeth
 Heather Kelley
 Holli Kelley
 Cindy Key
 Allyson Lefler
 Melissa Lloyd (Ch)
 Stephen Loft
 Michelle May (D)
 Sheila McFall

Tetsuji Mikami
 Natasha Mink
 Mark Mitchell
 Andrea Moorer
 Angie Mote
 Keith Olree
 Norberto Otero
 Lynn Regauld
 Gary Richey
 Shannon Roach
 Shigenori Shishido
 Becky Shows
 Wendy Simpkins (Bd)
 Angie Smith
 Sara Smith
 Raquel Smithson
 Tammy Spoerl
 Glenn Talbott
 Christy Thrasher
 Shannon Tugate
 Shayne Wallis
 Kieth Welch
 Vanessa Wharton
 Marlin Williams
 Tracy Wooten
 Dana Word

Paintin' The Town Ka Re Ta, Gata, Sigma Phi Mu

Tina Bearden
 Shari Bennett
 Patti Blank
 Ann Blue
 Shawn Bond
 Sandi Brents
 Cheryl Brooker
 Suzy Brossette
 Christy Castner
 Georgia Cox
 Keith Dillard
 Kythrie Dunkin
 Amber Dykes
 Julie Evers
 Connie Farrar
 Mandy Furlow
 Missy Green (D, Ch)
 Kristen Hill
 Rebecca Hubbard
 Susan Hubbard
 Allison Jones
 Stephanie Jones
 Wendy Jones
 Shayna Kelly
 Traci Kennedy (Bd)

Cindy Loeckle
 Karen McCartney
 Maria Merritt
 Rhonda Milam
 Susan Miller
 Lisa Mills
 Dawn Mullins
 Christine Myers
 Laura Nickerson
 Beth Nohsey
 Dolly Nunley
 Becky Owen
 Pam Peachey
 Sandra Peachey
 Malinda Petree
 Ronna Priddy (AD, Co)
 Kim Rowan
 Lisa Runyan
 Ann Schraudt
 Jill Smiley
 Annette Sproule
 Tonya Vines
 Angie Ward
 Roxanne Watts (MA)
 John Gilreath (MA)



Here Today, Gone to Maui

Tri-Sigma Delta, Kappa Tau Omega, Titans



Scott Adair
 Mark Ammons
 Susan Arnette
 Jodie Baker
 Mark Boyer
 Jan Boykin
 Daniel Bristo
 Lisa Brown
 Doug Buce (D, Ch, MA)
 Al Buchanan
 Syrena Burch
 Travis Buzzard
 Donna Carter
 Troy Carter
 Lyn Casada
 Brian Case
 Joan Chandler
 Trey Chandler
 Kelly Chapman (Co)
 Melydia Clewell
 Sally Diehl
 Janice Edmunson
 Wheeler Flaherty
 Elaine Fletcher (TE)
 Phil Fletcher (MA)
 Mike Foster
 Dave Frazier
 David Gaskin
 John Gilreath (MA)
 Lynn Grant

Jimmy Hadnot (Bd)
 Rob Hardison (TE)
 Kelly Helpenstill
 Kenny Hightower
 Amanda Holliman
 Ivan Hollins
 Christy Hooper (MA)
 Brad Hounsel
 Lisa Hmble (D, MA)
 Todd Humphry
 Lisa Jones
 Tony Kocher
 Jeryn Kuehn (D, Co)
 Lynette Kuehn
 Shannon Lockhart
 Dave Martin
 Chad Massie
 Darren Mathews
 Yvette McCoy
 Dean McEntire
 Paula McGee
 Melissa McGowan
 Melissa Meredith (Co)
 Todd Meredith (TE)
 Tim Miller
 Rob Mobley
 Steve Parrett
 Jim Phipps
 Shannon Plaster
 Lana Robertson

Deon Robinson
 Agus Saleh
 John Scott
 Trisha Shanklin
 Lisa Shappard
 Kimberly Sherman
 Melissa Shipe
 Eka Soehardinata
 Amy Swangel
 Gary Swing
 Kelly Jaye Thomason
 Eric VanMatre
 Michelle Vann
 Donna Vick
 Greg White
 Terry White
 Todd White
 Randy Williams
 Kelly Willingham
 Kindra Willingham



SPRING

Act One

Shout It!.....Hosts and Hostesses
The Ensemble Cast (selected by audition)
Vocal Arranger: Steve Holder

ALL BOTTLED UP....Ju Go Ju, Galaxy, Kappa Kappa Kappa,
Kappa Sigma Kappa, Phi Delta

Stormy WeatherShelli
Arranger: Steve Holder

THE ORIENT EXPRESS ...
DON'T LEAVE HOME WITHOUT IT
Regina & Chi Sigma Alpha

SelectionHarding University Jazz Band

JUST CLOWNIN' AROUND.....Alpha Gamma Omega,
Chi Alpha Rho, Kirei Na Ai, Knights, OEGE, Shantih

What Kind Of Fool Am I?Robert
with Heather Holder
Arranger: Carl Strommen

SANTY CLAUS TAKES
A SANDY PAUSEKo Jo Kai & Sub-T 16

SelectionHarding University Jazz Band

There'll Be No New Tunes On This Old Piano:
A Twenties MedleyHosts and Hostesses
The Ensemble Cast
Arranger: Mac Huff

NIVERSITY



Act Two

SelectionHarding University Jazz Band

I'm A Mean Ole LionTerrance
Arranger: Steve Holder

PAINTIN' THE TOWNKa Re Ta, Gata , Sigma Phi Mu

My Funny ValentineHosts and Hostesses
Arranger: Steve Holder

HERE TODAY, GONE TO MAUITri Sigma Delta,
Kappa Tau Omega, Titans

And I'm Telling You I'm Not GoingIndia
Arranger: Steve Holder

IF AT FIRST YOU DON'T SECEDEZeta Rho & TNT

SelectionHarding University Jazz Band

The Star Spangled Banner (Finale)Hosts and Hostesses
The Ensemble Cast
Arranger: John Higgins

(Due to the extended nature of this rendition of our national anthem, the custom of standing for the song will be respectfully rescinded. Please remain seated.)

United We Stand Hosts and Hostesses
Spring Sing Cast
Arranger: Mickey Cox

Audience is invited to join in the singing of this traditional closing selection.

If At First You Don't Secede . . .

Zeta Rho and TNT

Robert Allen
 Marc Anderson
 Pam Anderson
 Chip Arnett
 Amy Beck
 Jon Beaver (Bd)
 Lee Bell
 Bobby Bluford
 Bryan Burks
 Robert Chambers
 Cheryl Chandler
 Cheryl Cheatham
 Jonna Chrisman
 Jenny Cooper
 Tim Creel
 Brooks Davis
 Alana Dean
 Drue DeMatteis
 Vanessa Diles
 Susan Duncan
 Dana Durigan
 Bryan Ellsworth
 Laura Escue
 Pam Fore
 Yves Francois
 Chandra Gann
 Katy Goldman
 Renee Goldman
 Chris Gonzales
 Brenda Greer
 Amy Griggs
 Crystal Hardy
 Debbie Hendon
 Laura Hendon
 Todd Hook
 Scott Hoover
 Wayne Houk

Dave Hull
 Jim Hull
 Amy Hunter
 Cassandra Jackson
 Deborah James
 Jay Jordan
 Tara Kibler
 Stan King
 Stephanie Kramer
 Melanie Lanier
 Heather Ledford
 Wendy Lisle
 Mike Martin
 Robert Master
 Renee Mathews
 Mark Maynard
 Paul Maynard (MA)
 Kim McGuire
 Laura Meadows
 Mary Pat Miller
 Missy Mulhollen
 Ronda Mullen
 Heidi Nelson
 Joelle Nelson
 Jason Nier
 Tammy Norris
 Terri Norris
 John Ogren
 Dave Park
 Gary Parnell
 LeAnn Perry
 Esther Pipkin
 Shawn Pittman
 Lance Riddick
 Cheryl Risner
 Andy Roberts
 Lesley Rose



Robin Ross
 Don Rottman
 Marnei Rozell
 Murray Sanderson (D)
 Tamara Shaddox
 Billy Shelton
 Cheryl Shelton
 Valarie Shelton
 Jenna Shipman

Jeannie Shipp (Ch)
 Susy Shipp (D, Ch)
 Julie Sloop (Co)
 Jill Smith
 Mandy Smith
 Cathy Spivey
 Rhonda Jo Stinchfield
 Angie Stipp
 Mark Stogsdill
 Christa Stricklen

Dan Swinehart
 Kim Thompson
 David Vaughn
 Kelley Vaughn
 Susan Vaughn
 David White
 Jon White
 Angie Whitlock
 Kelly Young

SPRING SING ENSEMBLE CAST

Opener, 20's Medley, and Finale



Randy Barnes
 Bobbi Bounds
 Tina Britton
 Diane Davis
 Kim Foreman
 Sue Hainzinger
 Kathryn Hupp
 Rhoda Lanier
 Andrea Lively
 Dianne Mason
 Jim Moricca
 Danielle Patton
 Robert Patton (D)
 Leann Reas (AD)
 Mark Story
 Michelle Tyson
 Michelle Vann

AD = Assistant Director
 Bd= Backdrop
 Ch = Choreographer
 Co = Costume Director
 D = Director
 MA = Music Arranger
 TE = Technical Director



Harding Jazz Band

Scott Crawford — Alto Saxophone
 Kirk Bowman — Tenor Saxophone
 Stephanie Bowen — Alto Saxophone
 Jeff Hawkins — Tenor Saxophone
 Mike Howard — Baritone Saxophone

Jay Lockhart — Trumpet
 Felicia Voyles — Trumpet
 Sheryl Hertter — Trumpet
 John Tebo — Trumpet

Alan Pounders — Trombone
 Chris Hanson — Trombone
 Matt Davis — Trombone
 Ken Fleming — Trombone

Sean Cordry — Keyboards
 Sharon Greenhagen — Keyboards
 David Brack — Guitar
 Amy Sanford — Bass
 Rob Hurt — Drums



HOUSE BAND

John Gilreath — Piano
 Brett Rardin — Drums
 Teki Moore — Second keyboard
 Cole Bennett — Bass

VIDEO PRODUCTION CREW

Mike James, Director

Lou Butterfield, Producer	Leslie Mortensen
Ginger Blackstone	Scott Peugeot
Darren Bonham	John Phillips
Roger Cooper	Kyle Reeves
Benjamin Dove	Tommy Reeves
George Edwards	Gregory Sandlin
Kenneth Forte	Jeanne Shipp
Paul Greenhagen	Crystal Stevens
Angela Haley	Don Strader
David Mashburn	Leslie Sturm
Scott McGee	Paul Trujillo
William Meador	Ronald Turner
Lisa Moore	Ranelle Hunt

Directors

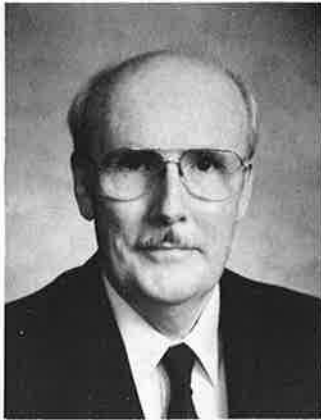

JOHN H. RYAN
Spring Sing Coordinator

A professor of communication and chairman of the department at Harding University, John Ryan serves as coordinator of the annual Spring Sing production. His area of special interest is ensemble interpretation. Ryan is an alumnus of Harding and holds advanced degrees from the University of Illinois and the University of Missouri. He has twice received the Distinguished Teacher Award. On occasion he can be found on entertainment rosters with his special brand of ragtime piano playing. He and his wife, Marjorie, have two children, Julie and Kevin.



STEVE HOLDER
Director of Hosts and Hostesses

Steve Holder is a teacher of music in the Rose Bud school system and at Harding Academy in Searcy. In 1974 Steve was director of the **Soundsations**, the band that accompanied the hosts and hostesses for the first Harding Spring Sing. He received a double major in vocal and instrumental music at the baccalaureate level and a master's degree in education with an emphasis in music from Harding University. He and his wife, Julee, have three children, Heather, Zakery, and Haylee.



J. WARREN CASEY
Director of Jazz Band

J. Warren Casey, who joined the Harding music faculty in the fall of 1982 after serving six years as director at Oklahoma Christian College, is director of the Jazz Band. He is an alumnus of Harding, having been president and drum major of the band and student director of the Stage Band. As a senior he was named Harding's Outstanding Music Student. Casey and his wife, Suzanne, are the parents of two children, Christopher and Katie.



MORRIS RAY ELLIS
Set Designer

Morris Ellis, a native of Monett, Missouri, is director of Theatre at Harding University. On the faculty in the department of communication, he has served as both artistic director and technical director for homecoming musicals and dramatic productions. This year he has directed the Homecoming musical, **The King and I** and Henrik Ibsen's **Ghosts**. Ellis and his wife, Leigh, have a daughter, Heather.



LEIGH ELLIS
Costume Coordinator

Leigh Ellis graduated from Stephen F. Austin State University with a B.F.A. in theater with an emphasis in costume design. She received the M.Ed. in English from Harding University. She teaches art and English at Griffithville High School. She is the assistant director of the Searcy Summer Dinner Theater.



ROBERT PATTON, JR.
Choreographer

Robert is the son of Mr. and Mrs. Robert Patton of Clio, Michigan. A junior elementary education major, he is member of Alpha Gamma Omega social club and Alpha Psi Omega and is president of Campus Players. He is a former member of **Up With People**. He has served as choreographer for homecoming musicals, the Belles and Beaux, and for Spring Sing.



BOB RITCHIE
Technical Director and Stage Manager

Bob Ritchie is the director of technical services for the Benson Auditorium. He has been involved with both Spring Sing and Harding's annual Homecoming musicals since 1980 and is a member of Alpha Psi Omega, a national dramatics fraternity. Ritchie is married to the former Lisa James. They have two sons, Todd and Alex.



GREG ATKINSON
Lighting Director

Greg Atkinson, son of Mr. and Mrs. Jerry Atkinson of Montgomery, Alabama, is a member of Alpha Psi Omega, a national dramatics fraternity, Campus Players and the Chi Sigma Alpha social club. He is a senior computer science major and has served as lighting director for the Homecoming musicals **Annie** and **The King and I**.

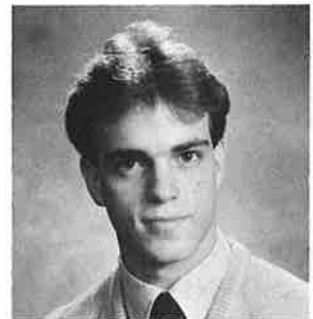

DAVID F. BAILEY
Assistant Stage Manager

David is a junior Business Management major, the son of Mr. and Mrs. Ray Bailey of Lansdale, Pennsylvania. In the fall of '84 he directed the building of the set for **Hello Dolly**. The following summer he was associated with Adirondak Scenic, a set building company for traveling and Broadway shows. In 1986 he played a major part in building and running the set for the Homecoming musical **Annie**.

Good News

Mike Anderson
Leanne Baker
Lori Fischer
David Gaskin
Wayne Jones
Terrance Talley
Jana Thompson
Errica Walker

Color Guard

Christy Bendickson
Janet Boykin
Kim Bratcher
Christy Castlellaw
Stacey Morrow
Juli Murrah
Annette Parson
Celese Selby
Lanette Simmons
Tammy Wiese, Captain



1988 Thanks List

Harding Univ. Media Center
Harding Univ. P R Office
Quattlebaum Music Center
Leigh Ellis
Beverly Jo Pryor
Rebecca O. Weaver
Daniel C. Tullos
C. Alvin Fowler
Pizzo Pro
Dennis Noble
Pat McSpadden
Sue Moore
Pizza Inn
Byron A. Rowan

Cothorn's Men's Store
Carren's Flowers and Gifts
Wal-Mart

SPRING SING JUDGES

Arnie Anderson
Artist in Residence for
Oklahoma
Edmond, Oklahoma

Jean Ann Bell
School & Community
Coordinator
Searcy, Arkansas

Rosemary Bell
Resident Musician
Searcy, Arkansas

Mrs. Robert S. Bell, Faculty, Ret.
Searcy Senior High School
Searcy, Arkansas

John Paul Capps, Representative
Arkansas State Legislature
Searcy, Arkansas

Nona Cheatham, Choral Director
Searcy Senior High School
Searcy, Arkansas

Kendra Covert, Faculty
Sidney Deener Elementary
School
Searcy, Arkansas

LeighAnna Gosser
1987 Tiger Tunes Hostess
Ouachita Baptist University
Arkadelphia, Arkansas

Corinne Graham
Fashion Coordinator
Memphis, Tennessee

Larry Griffith, Choral Director
David Lipscomb College
Nashville, Tennessee

Susan Hall
Cavaneau Law Firm
Searcy, Arkansas

Craig Hamilton, Band Director
Ouachita Baptist University
Arkadelphia, Arkansas

Tommy Jackson Editor
The Daily Citizen
Searcy, Arkansas

Judy Johnson
County Extension Agent
Home Economics Leader
Searcy, Arkansas

Nancy Liles, Faculty
McRae Elementary School
Searcy, Arkansas

Robin Miller
Memphis State University
Memphis, Tennessee

Andy Pearson, Anchor
KATV - Channel 7 Television
Little Rock, Arkansas

Alan Risener
Owner & General Manager
KWCK AM and FM Radio Station
Searcy, Arkansas

Carol Roper
American Christian Television
System
Little Rock, Arkansas

Dorothy Sawatski
Vocal Coordinator
Department of Music
University of Arkansas at
Little Rock
Little Rock, Arkansas

Joe Scott Shell
1987 Tiger Tunes Host
Ouachita Baptist University
Arkadelphia, Arkansas

Mac Sisson
News Editor and Columnist

Daily Siftings Herald
Arkadelphia, Arkansas

James Staggs
Miss Arkansas Pageant Judge
Stephens, Arkansas

Hon. Cecil A. Tedder
Circuit Judge
Searcy, Arkansas

Susan Vodehnal, Faculty
McRae Elementary School
Searcy, Arkansas

Dave Woodman, President
The Woodman Agency
Sportscaster, KARK - TV
Little Rock, Arkansas

Andy Westmoreland, Director
Ouachita Student Foundation
Ouachita Baptist University
Arkadelphia, Arkansas

Barbara Wilson, Member
Searcy School Board
Searcy, Arkansas

USHERS

Kalai Reddick
Julia Doan
Ken Kyle
Edwin Slack
Patricia Slack
Janet Kelley
Jeff Glidden
Melissa Mullins
Jim Laughary
Alan Wishard
Shelley Hanna
Abby Murrell

Denise Edwards
Jolyon Hall
Todd Loe
Ann Neal
Jon Hart
Lisa Hart
Michelle Edmonds
Ryan Gibbons
Cheryl Bednosky
Tracey Harrell
Peter Clark
Rebecca Clark

Rhonda Foutch
Amy Blankenship
Angie Thomas
Candi Skipworth

John Folding
Bryan Westbrook
John Riley
Foster Lee
Arthur Mock
Ben Franklin
Melody Hood
Lovemore Sikaale

Randall Long
Jodie Murray
Jon Murray
Leigh Bassett
Amy Thompson
Danny Thompson
Ken Siple
Marjam Setiomuljo
Linda Hanson
John Noah
Garth Hutchinson
Michael Hill

Kenneth Turley
Kristi Nonnast
Lisa Griffin
Chris Lawrenson
Leigh Traisci
Troy Pieper
Lorna Goh

RECEPTIONISTS

Mr. & Mrs. Allan Isom
Mr. & Mrs. Virgil Lawyer
Mr. & Mrs. Richard Walker
Miss June Wyatt
Mrs. Doris Dalton
Mr. & Mrs. Richard Duke
Mr. & Mrs. Russell Showalter
Mr. Jack Shock
Mr. Paul Pollard
Mr. & Mrs. Scott Nichols
Mrs. Loudine Petway
Mr. & Mrs. Scott Valentine
Mrs. Barbara Statom
Mr. & Mrs. Ray Muncy
Mr. & Mrs. Joseph E. Pryor
Miss Lora Fleener
Mr. & Mrs. Dennis Organ
Mr. & Mrs. Wayne Kellar
Mr. & Mrs. Neale Pryor
Mr. & Mrs. Ross Cochran
Mr. & Mrs. Lavern Richey
Mr. & Mrs. John Prock
Mr. & Mrs. Jim Godwin
Mr. & Mrs. Evan Ulrey
Mr. & Mrs. Rod Brewer
Mrs. Neva White and
Mr. David White
Mr. & Mrs. Tom Alexander
Debbie Runyan
Mrs. Myrtle Simmons
Miss Suzanne Spurrier
Mr. & Mrs. Fred Jewell
Mr. & Mrs. David Crouch
Mr. & Mrs. Wayne Milner
Mr. & Mrs. Jim Nichols
Mr. & Mrs. Dick Johnson
Mr. & Mrs. Jimmy Jones

HOSTS AND HOSTESSES

1974 — Cathy Curtis, Steve Alexander
Ann Ulrey, Stacy Peters

1975 — Ann Ulrey, Tim Holder, Sylvia Rose
Stacy Peters, Michele Pullara

1976 — Beverly Bucy, Ken Dowdy, Susan Seavers
Eric Manlove, Pam Powers

1977 — Carol Curtis, Ken Dowdy
Katrina Wilson, Tim Woodroof

1978 — Karla Adams, Tim Smith
Mary Carolyn Campbell, Tim Woodroof

1979 — Laurie Robinson, Tim Smith
Leigh Ellen Pigg, Tim Holder

1980 — Tonya Hesselrode, Chris Dell
Laurie Robinson, Ricky Qualls

1981 — Leslie Pigg, Ricky Qualls
Marcia Shepherd, Chris Dell

1982 — Renee Lindsey Douglas, Mark Evans
Susan Lee Wright, Andy Holder

1983 — Laura White, Mark Evans
Veronica Williams, Art Woods

1984 — Sharon Healy, David Slater, Veronica Williams

1985 — Geannetta Walker, Tim Dill
Sharon Healy, Brett Phillips

1986 — Lori Lynn Bailey, Mark Brown
Laura White, Paul Lockhart

1987 — Shelli Lynn Miller, Julie Elizabeth Smith,
Paul Lockhart, Terrance D. Talley, Jay Alan Walls

Pizza inn.

Is Proud
To Support
Spring Sing 1988



2600 E. Race St.
Free
Home Delivery
268-4107

Searcy
Judy Higginbotham
Manager

Educating for Eternity



Harding University
Searcy, Arkansas