

1987

Harding University Spring Sing Program 1987

Paul Shields

Follow this and additional works at: <https://scholarworks.harding.edu/spring-sing>

Recommended Citation

Shields, P. (1987). Harding University Spring Sing Program 1987. Retrieved from <https://scholarworks.harding.edu/spring-sing/14>

This Book is brought to you for free and open access by the Archives and Special Collections at Scholar Works at Harding. It has been accepted for inclusion in Spring Sing by an authorized administrator of Scholar Works at Harding. For more information, please contact scholarworks@harding.edu.



HARDING
UNIVERSITY

H A R D I N G U N I V E R S I T Y

Spring Sing

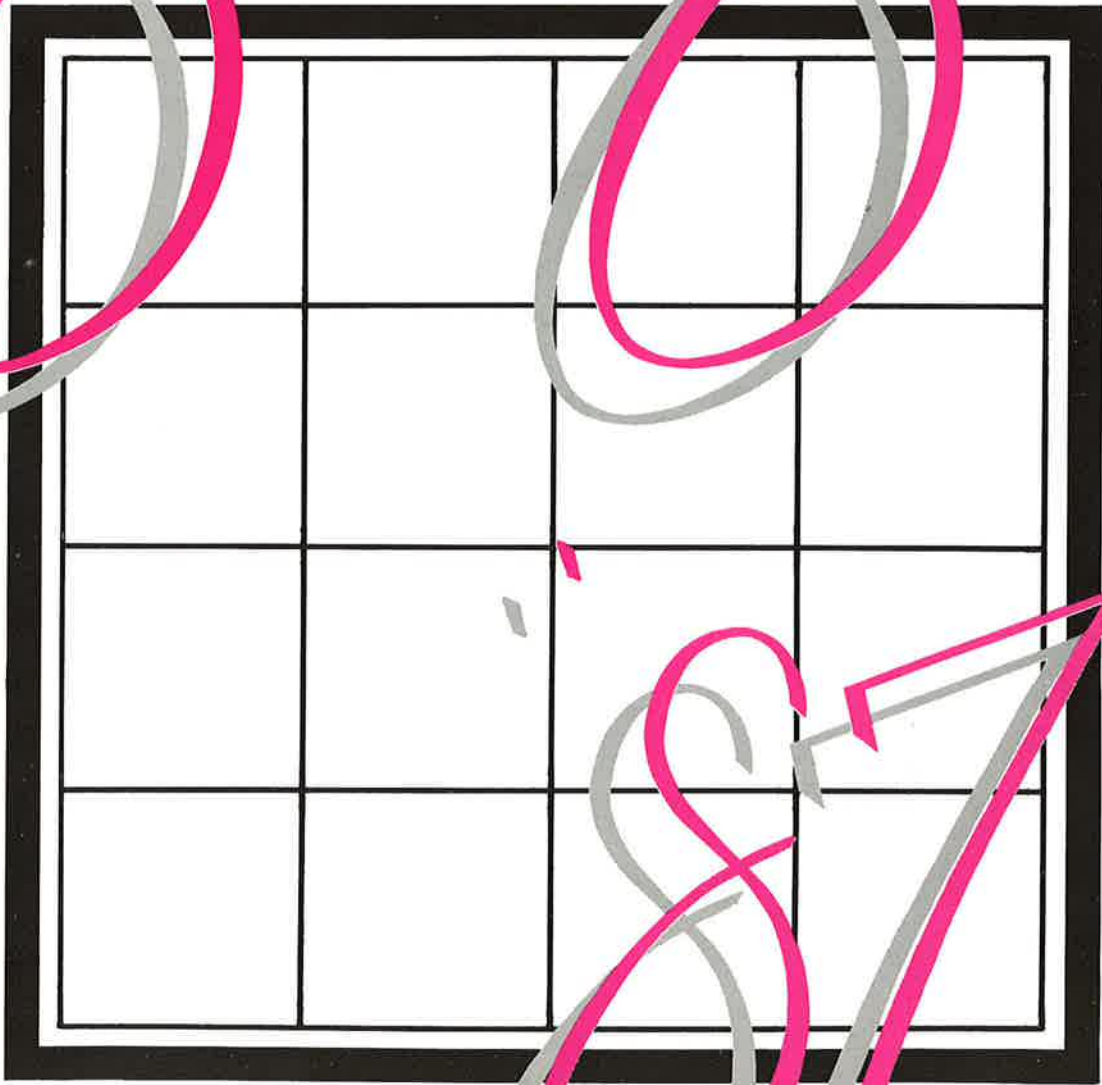

Spring Sing

SCENES FROM

Spring Sing '86



Clockwise, Anchors Aweigh; Which Coke Is It?; Power of Plaque; Working Up A Steam; Howl, Howl, The Gang's All Hair, Center

HARDING UNIVERSITY

Spring Sing '87

All of us at Harding are delighted to welcome you to the campus for what has come to be one of the liveliest and most exciting weekends of the year.

The literally thousands of teen-agers here for Youth Forum, and perhaps for their first look at Harding, are our special guests, as are the sponsors, families of current students, alumni and their families, and friends not only from Searcy but from many other places.

Spring Sing is a student show that is meant to be a time of entertainment and enjoyment for you, the audience. Many people have spent countless hours of planning and practicing to make this a show for you to remember.

We believe the talent, ingenuity and quality of showmanship you will see will cause you to understand better why we believe Harding students are among the finest in the world.

Our fourteenth anniversary Spring Sing is sure to be one of the best ever. We thank you for coming and we hope you'll come back to see us again soon and whenever you have the opportunity.

Defton L. Ganus

President

Spring Sing

From a comparatively small beginning in 1974 as an entertainment medium for Youth Forum attendants, Harding University's Spring Sing has catapulted to a full scale extravaganza. The show continues to be an extension of the Youth Forum, and also grows in popularity each year, attracting many other visitors from across the nation. Last year's audience numbered between 11,000 and 12,000.

The collective creativity and imagination shown in the clever presentations by the participating social clubs has proved to be a refreshing endorsement of the students at Harding University. Their hours and hours of rehearsals, costume designing, and otherwise hard work that have gone into this production were meant for your enjoyment.

So relax and enjoy it.

HOSTS and HOSTESSES



Julie Elizabeth Smith

Julie is the daughter of Dr. and Mrs. Robert J. Smith of Jackson, Tennessee. A senior nursing major, Julie holds membership in the Regina social club, V.I.S.A. (Volunteers in Support of Admissions), the Campus Ministry team, and is second vice president of the Harding Student Nurses Association. A transfer student from Freed-Hardeman College, Julie served as a hostess in the musical production, **Makin' Music**.

Jay Alan Walls

The son of Mr. and Mrs. Hubert Walls, Jay is a senior vocal/choral music education major from Millersport, Ohio. He holds membership in the A Cappella chorus, Campus Players, Alpha Psi Omega, Alpha Chi honor society, Chi Sigma Alpha social club, Who's Who in American Colleges and Universities, and Outstanding Young Men of America. Jay has been in the cast of the university's Homecoming musicals, **Hello Dolly**, **Music Man**, and **Annie**.

Shelli Lynn Miller

Shelli is a sophomore music and English major. She is the daughter of Mr. and Mrs. Eddie Miller of Springfield, Missouri. Shelli is currently a member of the Ju Go Ju social club, Kappa Delta Pi, an honor society for education majors, the Chorale, and the Belles and Beaux. She was also a member of the cast in this year's Homecoming musical, **Annie**.

Terrance Dwight Talley

Terrance is the son of the late Mr. and Mrs. Costilla Talley and is from Akron, Ohio. A public relations major, he holds membership in the A Cappella chorus, Celestial Singers, and Chi Sigma Alpha social club. He is a former member of Troubadours, the Men's Ensemble, and the Skotia service club. Terrance transferred from Northeastern Christian College, where he was a host for **Celebration '84**.

Paul Allen Lockhart

Paul is a senior marketing major whose parents are Mr. and Mrs. Glenn Lockhart of Jasper, Alabama. Serving as assistant director of the hosts and hostesses, Paul is a member of the Belles and Beaux, the A Cappella chorus, the marketing club, Chi Sigma Alpha social club, and also served as a Spring Sing host in 1986. He is listed in Outstanding Young Men of America. Paul will be married to Paula Robinson, a Harding graduate, on May 16.

THE DIRECTORS

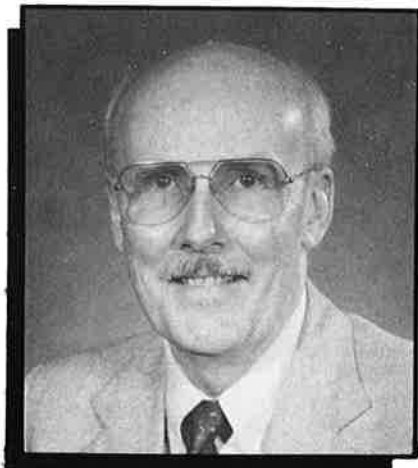

John H. Ryan
Spring Sing Coordinator

A professor of communication at Harding University, John Ryan serves as coordinator of the annual **Spring Sing** production. His area of special interest is ensemble interpretation. He has served as a judge at Abilene Christian University's **Sing Song**, David Lipscomb College's **Singarama**, Oklahoma Christian College's **Spring Sing**, Freed Hardeman College's **Makin' Music**, and Ouachita Baptist University's **Tiger Tunes**. Ryan and his wife, Marjorie, have two children, Julie and Kevin.



C. Robin Miller
Technical Director • Set Designer

Robin Miller, assistant professor of communication at Harding, serves as the scene designer, and technical director of **Spring Sing**. Miller has participated extensively in educational theatre as well as in community and professional theatre. In addition to **Spring Sing** he directs the homecoming musicals, the most recent of which was **Annie**. He is a member of Alpha Psi Omega, a national dramatic fraternity, and he serves as co-sponsor. Miller is married to the former Jan Sykes.



Steve Holder
Director of Hosts and Hostesses

Steve Holder is a teacher of music in the Rosebud system and at Harding Academy in Searcy. In 1974 Steve was director of the **Soundsations**, the band that accompanied the hosts and hostesses for the first Harding **Spring Sing**. He received a double major in vocal and instrumental music at the baccalaureate level and a master's degree in education with an emphasis in music from Harding University. He and his wife, Julee, have three children, Heather, Zakery, and Haylee.



Leann Reas
Assistant Technical Director

Leann is the daughter of Mr. and Mrs. Ray Reas, of Elkhart, Indiana. A transfer from Michigan Christian College, she is a senior Public Relations major. President of Campus Players, she also holds membership in Alpha Psi Omega, the Public Relations Student Society of America for which she is the P. R. director and National Liaison, and the Kirei Na Ai social club. Very active in drama, Leann has been assistant director at Harding for **Annie** and **Music Man**.



Bradley Clark Cowart
Assistant Technical Director

The son of Mr. and Mrs. Clark Cowart of Jackson, Tennessee, Brad is a sophomore history and biblical languages major. He is currently a member of Campus Players, Alpha Psi Omega, a national dramatic fraternity, and the Timothy Club. He served on the tech crew for Harding's homecoming musicals, **Annie** and **Music Man**. Brad has worked in evangelistic campaigns and plans to enter the mission field in Africa or to continue his studies in graduate school after graduation.



Robert Patton
Choreographer

Robert is the son of Mr. and Mrs. Robert Patton of Clio, Michigan. A sophomore theatre-music major, he is a member of Alpha Psi Omega, Alpha Gamma Omega Social Club, Campus Players, and the Chorale. He is a former member of the cast for **Up With People** who has traveled with the group. Also, he choreographed last fall's Homecoming musical **Annie** and the Belles and Beaux show, and he has choreographed the finale and the hosts and hostesses presentations.

D Director
AD Assistant Director
MA Music Arranger

CO Costume Director
CH Choreographer
TE Technical Director

The Keel of Fortune Ko Jo Kai and Sub-T 16



Joey Acree
Denise Alexander
Brad Altman
Lance Bailey
Mary Kaye Baker
Gregg Barden
Kim Beaver
Vivian Black
Curtis Brodie
Kelley Brown (CH)
Doayne Byrd (TE)
Margaret Byrd
Anita Chadwell
Anita Coker
Jennifer Cotham (D, CH)
Kim Criss
David Dobson
Shelley Donohue
Tama Ellis
Stacey Faires
Greg Fielder
Dane Flippin
Lynda Foster
Jana Frantz
Eric Futrell
Brad Gaither
Todd Gentry
Quendy Gibbins
Kim Griffin
Judy Hale
Angie Haley
Janda Harlow

Lee Heidbreder
Blake Hendrix (D, MA)
Natalie Hooper
Sheri Jennings
Jill Johnson
Karmen Kelly
Cindy Key
Sharon Lamb
Jeanne Lockhart
Steven Loft
Michelle May
Eric McKenzie
Gary Moody
Chet Moreland
Diane Nichols
Glen Owen
Gene Paul
Gary Richey
Marla Sartian
LeAnn Schwartz
Kenneth Shivers
Lisa Stanakis
Ben Strider (TE)
Glenn Talbott
Jane Thomas (CO)
Lee Wallace
Tom Weeks
Phil Wheeler
Jessie Williams
Shelia Wood
Dana Word

Goodness Gracious, Great Balls of Fire

Tri-Sigma Delta and Kappa Tau Omega

Susan Arnette
Tamara Arnold
Michelle Barnett (CH)
Kim Barnes
John Burdge
Donna Carter (CH)
Shelley Carter
Kelly Chapman
Sally Diehl
Janice Edmunson
John Edmunson
John Finley
Brad Francis
Dave Frazier
Brad Gist (AD)
Matt Grieb
John Griffith
Kris Guthrie
Jeanette Hittle (CO)
Holly Hooper
Lisa Humble
Lisa Jones
Jeryn Keuhn

Tony Kocher
Chad Massie
Michelle Maxwell
Melissa Meredith
Dena McEntire
Melissa McGowan
Byron McKean
Rob Mobley (D)
Janet Moore (MA)
Lisa Noblitt
Steve Parret
Shannon Plaster
Kalai Reddick
Deon Robinson
James Rogers
Agus Saleh
Kimberly Sherman
Linda Simko (CH)
Misty Steele (CO)
Kelly Jaye Thomason
Michelle Vann (CH)
Kevin Watson
Kindra Willingham (D)



Hay, That's The Last Straw!

Zeta Rho and TNT

Pam Anderson
 Chip Arnette
 Jon Beaver
 Lee Bounds
 Tina Bounds
 Becky Boaz
 Michelle Brady
 Chuck Brazell
 Stephanie Carger
 Steve Cash
 Cheryl Cheatham
 Craig Cheatham
 Tim Creel
 Brooks Davis
 Susan Duncan
 Dana Durigan
 Bron Fore
 Pam Fore
 Caroline Gist
 Katy Goldman
 Richard Goldman
 Lewis Green
 Dana Grile
 Bill Hammitt
 Crystal Hardy
 Maria Haynes
 Scott Hoover (D)
 Deborah James (CO)
 Jeff Jewell
 Craig Johnson
 Tara Kibler

Lisa Landis
 Melanie Lanier
 Terri Lowe
 Renee Mathews
 Paul Maynard
 Laura Meadows
 Dee Dee Minchey
 Donna Norris
 Tammy Norris
 Lisa Pelkey
 Joel Reed
 Robin Ross
 David Ruble
 Steve Ruble
 Murray Sanderson
 Robby Schaffer
 Billy Shelton
 Jenna Shipman
 Jeannie Shipp (CH,D)
 Suzi Shipp (CH,D)
 Julie Sloop
 Amy Solomon
 Rae Ann Solomon
 Cathy Spivey (D, MA)
 Theresa Tillett
 Sara Varner
 Angie Whitlock
 Leslie Willingham



Note-Torious

Ka Re Ta and Omega Phi

Becky Allbee (TE)	Kim Thomason
Sue Birrell (AD, CH)	Shannon Tungate
Kim Bratcher	Tammy Wiese (CH)
Leanne Butterfield	Dana Wilburn
Renee Butterfield	Tracie Williams
Courtney Cormack	Judith Yearry
Christy Castner	Rene Young
Angie Crain	Jennifer Beckham
Wendy Ellmore (CH)	Natalie Blaine
Connie Farrar	Melinda Bray
Alice Gill (MA)	Linda Christensen
Shelley Hanna	Shelia Cox
Sonya Hendricks (TE)	Angie Downs
Susan Holt (CH)	Margaret Eoff
Dee Ann Houston	Laurie Hale
Shelley Howell	Lynn Hinrichs
Susan Hubbard	Karen Jahn
Randi Kerby	Carrie Lowry
Becky Leavel	Tammy Lucas
Lori Manley	Kay Mahaffey
Susan Miller	Janice Martin
Anna Outlaw (CO)	Debbie Miller
Shari Peck	Theresa Sims
Marietta Ridge (D, CH)	Kim Stacy
Mary Routen	Jerry Traughber
Amy Sherwin	Susan Traughber
Jill Smiley	Phyllis Thigpen
Leslie Smith	Lori Whitehead
Lydia Stephens	Kelly Willis
Gary Swing	Sharon Clanton





ACT ONE

Bet Your Life It's Me Hosts and Hostesses
Vocal Arranger: Paul Lockhart
Band Arranger: Steve Holder
Choreographers: Jay Walls, Robert San Juan

NOTE-TORIOUS Ka Re Ta and Omega Phi

Billy Joel Medley Paul
Arranger: Steve Holder

GOODNESS, GRACIOUS, GREAT BALLS OF FIRE Tri Sigma Delta and
Kappa Tau Omega

I Found A Miracle Julie
Arranger: J. Warren Casey

HAY, THAT'S THE LAST STRAW Zeta Rho and TNT

Somewhere Hosts and Hostesses
Vocal Arranger: Paul Lockhart
Band Arranger: Steve Holder

Selection Harding University Jazz Band

HEARD IT THROUGH THE GRAPEVINE Shantih

Please Don't Talk About Me Terrance
Arranger: J. Warren Casey

THE KEEL OF FORTUNE Ko Jo Kai and Sub-T

I Remember You Hosts and Hostesses
Arranger: Dave Wolpe

There will be a fifteen minute intermission.

Sing Spring Sing Spring Sing

ACT TWO

SelectionHarding University Jazz Band

Big Man on Mulberry StreetJay
Doug Buce, Kristen Beeson
Arranger: Steve Holder

BEAT OF THE FUTUREMusicadia

Cuddly ToyTerrance, Paul, Jay
Vocal Arranger: Paul Lockhart
Band Arranger: Steve Holder

A FEUDAL APPROACH TO LIFERegina and Chi Sigma Alpha

Try A Little TendernessShelli
Arranger: Steve Holder

ALL MAID UP FOR THE BUTLERKappa Delta Kappa and
Sigma Tau Sigma

StarmakerHosts and Hostesses
Vocal Arranger: Paul Lockhart
Band Arranger: Steve Holder

TOMB IT MAY CONCERN: MUM'S THE WORDKappa Kappa Kappa
and Kappa Sigma Kappa

Songs (Finale)Hosts and Hostesses
and the Ensemble selected by audition
Vocal Arranger: Paul Lockhart
Band Arranger: Cliff Ganus III

United We Stand

Tomb It May Concern; Mum's The Word

Kappa Kappa Kappa and Kappa Sigma Kappa

Joey Adkins
Scott Barber
Jenanne Brewer
Ted Brooks
Greg Brown
Kara Caraway
Craig Clift
Dave Converse
Jana Cox
Teresa Davis
Cindy Delp
David Echols
Moby Fletcher
Tommy Fowler
Donna Hall
Scott Haynes
Joanna Harrelson
Alicia Harris (CH)
Shane Haws
Jodi Hienselman
Kristi Heinselman (CO)
Kelly Hicks
Matt House
Angie Houston
Paul Houston
Dareen Howard
Colleen Jackson
Cari Johnson
Julie Jones
Kim Jones (CH)
Rocky Jones
David Killingsworth
Marty Koonce

Hu Langston
Telia Langston
John Madden
Stacy Massey
Steve McMillen
Kelly Midyett
Brandon Morgan
Jamie Nanney
Paula Nevil
Jimmy Pike
John Pike
Page Proctor
Becky Pitts
Scott Qualls
David Rector (TE)
Vivian Richardson
Lance Riddick
Vicky Ridge
Donald Robbins (MA)
Karen Roseberry (MA)
Laura Ruggles
Angie Shields
Becky Shows
Mandy Schuster
Sally Sizemore
Scott Sizemore
Scott Smith (D)
Scott Taylor
Brett Thibodaux
Byron Titus
Britt Thomas
Kris Thomas
Julie Trevathan (D)

Richie Van Eaton (TE)
Robbie Van Eaton
Fara Westbrook
Nancy Wilson
Bundy Winter
Chris Wolf
Randy Woodall
Lana Young



Heard It Through The Grapevine Shantih

Monica Bagley
Lenore Bastin
Sharon Bowles
Tina Britton
Janet Brown (MA)
Shannon Caldwell
Donann Cummings (CH)
Leslie Downs
Yvonne Francois
Dana Fulbright
Lori Girdley (D, CO)
Kiwanis Harvey (CO)
Maria Hayes (TE)
Cindy Isenberg
Lisa Jackson
Deborah James (CO)
Denise Johnston
Kim Kilpatrick

Ann Loftis (AD, CH)
Jackie Mendez
Lisa Moore
Fred Moss (MA)
Mancel Sibaja
Mark Story
Jennifer Visser
Kim Weeks
Janice Wilburn
SIDE SINGERS
Todd Austin
Gail Beard
Suzan Henson (CO, MA)
Renate Selvidge
Angela Cathey
Janet Jackson
Jennifer Crow
Matt Wissinger

A Feudal Approach To Life Regina and Chi Sigma Alpha

Sander Abernathy
Michael Ray Andersen
Laura Baker
Leanne Baker (D)
Brenda K. Battles
Julie F. Beall
Jimmy Benney
Robin Bills

Bobby Bluford
Jim Bostick
Andy Burns
Joy Burns
Clarence Cannon
Patrick D. Chesney
Linda Clayton
John Corpuz

Lisa Crocker
Roger Dahlberg
Nina Davis
David W. de Sambourg
Whitney E. Donaldson
Danielson Elliott
Laurie Ellis
Molly Everhart

Alex Fagen
Greg S. Fraley
Steve Gaither (TE)
David Gaskin
Sheila K. Gaskin
Tony Lee Gentry
Todd Glover
Sindi K. Graber
Susie Gray
John Griffith
Stephen Grimsley
Dawn Helm (CO)
Martha Hinton
Holly Hladky
Terry Hobbs
Tom Hobbs
Julie Holloway
Suzette Huffaker
Holly A. Hughes
Don Jacobs
Kevin W. Johnson
Tom King
John Kolumba
Brian K. Lee
James D. Lee
Jay Lightfoot
Paul Allen Lockhart (MA)
Darin Long
Alan G. Madera
Tom Malick
Alan Mashburn
Brian Mashburn
Christopher McHan
Todd Miller
Alice Mitchell
Shawn Morgan
Mort L. Morris (AD)

Stacey L. Morrow
Alicia Music
Sean Neill
Chris Olive
Susan Owens
Dalaina A. Oxford
Jana L. Payne
Debbie Pierce
Stephanie Pine
Brian Price
Shelley Privett
Steve Powers
Mary C. Pyne
Melinda A. Raines
Jill Richards
Susan L. Richardson
Michele L. Riel
Greg Sandlin
Robert San Juan (CH)
Anthony Santellan
Celeste Sasser
Andy Seay
Susan L. Silliman
Gerry Smith
Tim Spann
Michelle Sullivan
Terrance Talley
Kay Lynn Terry
Kelly Thomas
Danny Thompson
Jana Thompson
Lisa Underwood
Thomas VanDuren
Samantha White
Juanene L. Yates
Robert E. Yates (D)
Nathan Yoder



All Maid Up For The Butler Kappa Delta Kappa And Sigma Tau Sigma

Mike Anderson
David Black (D, CO, CH, MA, TE)
Lori Black (D, CO, CH, MA, TE)
Susan Bohannan (CO)
Rosetta Burkhart
Tricia Callihan
Jenny Crowley
David Dearn
Julia Doan
Brian Dockall
Shelley Dockall
Mike Duley
Regina Duwe
Susan Fisher
John Gilreath (MA)
Regan Glenn
Tim Hermann
Shawn Hull
Laura Jackson (CH, TE)
Sharon Kunkle

Ruth (Mom) Lacy
Mike Manning
Conie McGauhey
Paula McGee
David Null
Mittie Parks
Becky Parrish
Marty Reagan (TE)
Lisa Reynolds (CO)
Paul Rickett
Melanie Rodgers
Lisa Schultz
Danny Simmons
Volyn Simmons
David Smelser
Bonnie Stevens (TE)
David Stevens (TE)
Lynette Stow
Jennifer Terry (CO)
Wanda Van Houten



Beat Of The Future

Alpha Gamma Omega, Buccaneers, Chi Alpha Rho, Chi Lambda Chi, Galaxy, Gata,
Ju Go Ju, Kirei, Oege, Phi Delta, Theta Psi

Sharon Aviza
David Bailey (D, TE)
Lisa Bailey (D, TE)
Cassie Banks
Tracy Bickford
Debbie Blampied
Antoinette Bowers
Lynn Broussard
Kathy Brown
Kim Brown (D, TE)
Mica Bryan
Ann Callicott
Miriam Cardin
Lilli Carlton
Cheryl Carr (CH, D)
Marc Chenaux-Repond
Dianna Cochran
Sharon Coleman
Melissa Cottrill
Regina Dabbs
Jim Davis
Donnie Dillon
Bonnie Dunn
Trina Dunn
Rebecca Eason (D)
Eric Erickson
Al Fannin
Beth Fischer
Shelli Gage (CH, D)
Buffie Gaiche
Martha Garrett
Marsha Geisler
Jeff Glidden
Linda Gordon
Christy Grady (D)
Angie Gray
Rachel Gregg
Lisa Griffin
Jim Hadley (TE)

Roger Hall
Andrew Hammitt (D, Sec)
Denise Hammitt
Pam Hawkins
Catherine Hays
Ronda Higbee
Gerry Hill
Mike Howard (TE)
Kim Hurley
Karen Ingram
Cindy Isbell
Keri Jacobs
Amy Jordan
Tammy Keith
Janet Kelley
Lisa Kinningham (D)
Beth Knight
Debbie Lape
Suzette LaRoche
Janelle Laughary
Thomas Lloyd
Deborah Lorenz
Lisa Lovegrove (D)
Brenda Lundy
Danneta Manning
Donna Mars
Sue Mashburn
Carla McDade (D, TE)
Melanie McKecknie (D, TE)
India Medders
Tim Messenger (D)
Jep Middlebrook
Joan Miller
Celia Morgan
Melisa Moss
Melissa Mullins
Tammy Mullins
Melanie Myers

Sonja Nelson (CH)
Cyndi Nutgrass
Sarah Osgood (CO)
Robert Patton (CH, D)
Malinda Petree
Cherie Poynot
Jenni Price
Martha Purrier
Leann Reas (D, TE)
Robert Ritter (MA)
Lanette Roby
Darlene Sellers (CO)

Trina Sigler
Candi Skipworth
Brenda Smith
Genny Stamps
Dana Stanley (D, TE)
Amie Starling
Samantha Tabey
Cynthia Taylor (D)
Angie Thomas
Donna Thomas
Nisha Thorne
Christy Thrasher

Shelley Titus
Leigh Traisci
Vicki Turner
Kristin Webb
Julie Weibel
Penny Wells
Sheri Wells
Wade Wheeler
Pam Whitelaw
Pam Winberry
Jennifer Wright
Crystal Younger

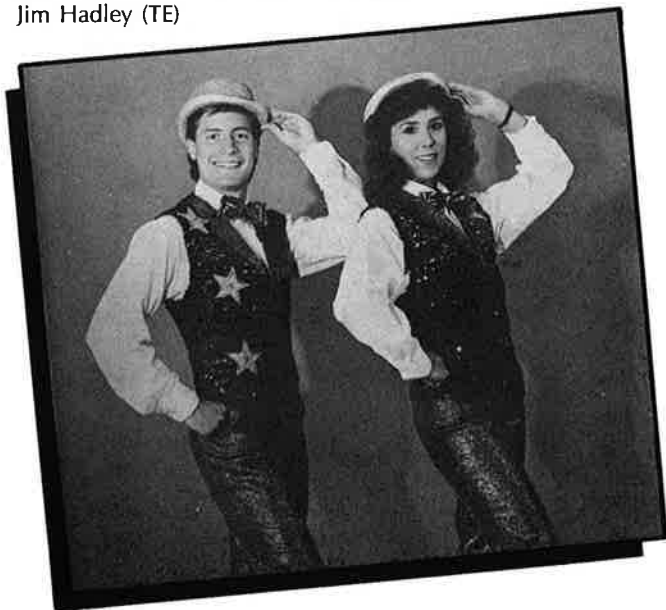

Spring Sing Finale Cast

Randy Barnes
Kristen Beeson
Doug Buce
Diane Davis
Jon Dugger
Pam Dwyer
Janee Evans
Tonja Fogle
Lisa Foster
Lisa Grow
Sue Hainzinger
Janice Hayes
Steve Hockenberry
Terri Lowe

Gretchen Lyons
Dianne Mason
Tracy Ann Morris
Karen Norwood
Robert Patton (D)
Caroline Pillay
Blair Reynolds
Kimberly Rowan
Cindy Smith
Amy Solomon
Rae Ann Solomon
Carol Whistle
Dayna Wiggins

House Band Personnel

John Gilreath
— Piano, Synthesizer
Fred Moss
— Guitar
Todd White
— Bass
Rob Hurt
— Drums

Sound Crew

David Woodroof
Steve Martin

Lighting Crew

Assistant

Lighting Director

— Greg Atkinson

Wes Holland
Bob Boaz

Spotlight Operators

Wes Holland
Ron Ritchie
Suzanne Alcock
Dave Berberian
George Edwards
Steve Ruble
Corey Matthews
Bob Boaz
Andy Seay



House Band



The Jazz Band

The Harding Jazz Band has been a most satisfying contribution to the music department at Harding University. In its twenty-two year history, the band has performed around the country on such occasions as the USO Show, the National Jazz Festival and annual band tours.

Video

Production Crew

Director — Lou Butterfield
Producer — Mike James

Miguel Aguilar
Rick Butler
Clark Falwell
Matthew Grieb
Gerry Hill
Dave Hull
Tim Jernigan
Hernan Riverol
Rene Small
Chris Smith
Mark Story
David Van Buskirk
Jeff Wingfield

Technical Crew

Darren Longar
Danny Simmons
Bonnie Stevens
Ben Strider
Doyme Byrd
Sander Abernathy
Andy Seay
Bob Harp
Robert Machen
Kim Brown
Leann Reas
Chip Johnson
Sonya Hendricks
Becky Albee



Robert A. Ritchie Lighting Director

The son of Mr. and Mrs. Andy T. Ritchie II, Bob comes from Canterbury, New Hampshire. As a member of Harding University staff, he has been involved with stage productions for the last several years and currently serves as director of technical services for Benson Auditorium. He is married to the former Lisa James. They have one son, Todd.

Jazz Band Personnel

Director — J. Warren Casey

Kirk Bowman — Alto Saxophone
Mona Williams — Alto Saxophone
Scott Crawford — Tenor Saxophone
Mike Howard — Tenor Saxophone
Anna Outlaw — Baritone Saxophone

Peter Colligan — Trumpet
Jay Lockhart — Trumpet
Felicia Voyles — Trumpet
Kevin Kline — Trumpet

Thomas Cox — Trombone
Alan Pounders — Trombone
Chris Hanson — Trombone
Tom Mason — Trombone

Sean Cordry — Piano, Synthesizer
Larry Daughety — Bass
Stuart Peacock — Guitar
Tony Bona — Drums



J. Warren Casey

J. Warren Casey, who joined the Harding music faculty in the fall of 1982 after serving six years as director at Oklahoma Christian College, is director of the Jazz Band. He is an alumnus of Harding, having been president and drum major of the band and student director of the Stage Band. As a senior he was named Harding's Outstanding Music Student. Casey and his wife, Suzanne, are the parents of two children, Christopher and Katie.

SPRING SING JUDGES

Jean Ann Bell
School & Community Coordinator
Searcy Public Schools
Searcy, Arkansas

Rosemary Bell
Resident Musician
Searcy, Arkansas

Paul Daniels
Edward D. Jones & Company
Searcy, Arkansas

Nancy Fowlkes, Faculty
West Point Elementary School
West Point, Arkansas

Barbara Jones, Proprietor
Accents from B & D
Searcy, Arkansas

Karen Millar, President
White County American
Cancer Society
searcy, Arkansas

Susan Vodehnal, Faculty
McRae Elementary School
Searcy, Arkansas

Judy Johnson
County Extension Agent
Home Economics Leader
Searcy, Arkansas

Elizabeth Mason, Faculty (Ret.)
Harding University
Searcy, Arkansas

Mary Mosley, Faculty
Sidney Deener Elementary School
Searcy, Arkansas

Glen Pledger
Mayor
Searcy, Arkansas

Dorothy Sawatski
Vocal Coordinator
Department of Music
University of Arkansas at Little Rock
Little Rock, Arkansas

James Selbe
Dean of Student Services
Freed-Hardeman College
Henderson, Tennessee

Dwight Coleman
Director of Opera Theatre
University of Mississippi
University, Mississippi

Dottie Frye
Director of Theatre
Ohio Valley College
Parkersburg, West Virginia

Lavonn Hubbard
Superintendent of Schools
Searcy, Arkansas

Jeff Nelson
Director of University Events
Abilene Christian University
Abilene, Texas

Mac Sisson
Assistant Director of
Public Relations
Ouachita Baptist University
Arkadelphia, Arkansas

Ceil Smith, Faculty
Sidney Deener Elementary School
Searcy, Arkansas

Andy Westmoreland
Director of Student Foundation
Ouachita Baptist University
Arkadelphia, Arkansas

Beverly Bucy Williams
Spring Sing Hostess, 1976
Searcy, Arkansas

Steven Frye
Technical Director of Theatre
Ohio Valley College
Parkersburg, West Virginia

Receptionists

Mrs. Patricia Cox
Miss Leah Cox
Mr. and Mrs. Richard Duke
Mrs. Patty Barrett
Mr. and Mrs. Virgil Lawyer
Mrs. Ellen Peck
Mr. and Mrs. Russell Showalter
Mr. and Mrs. Allan Isom
Mr. and Mrs. Scott Valentine
Dr. and Mrs. William D. White
Mr. and Mrs. Richard Walker
Mr. and Mrs. Tom Howard
Miss June Wyatt
Mrs. Doris Dalton
Mr. and Mrs. Rod Brewer

Mr. and Mrs. Ed White
Mr. Jack Shock
Miss Amy Vawter
Mr. and Mrs. David Crouch
Mr. and Mrs. Jimmy D. Jones
Mrs. Loudine Petway
Mrs. Myrtle Simmons
Miss Suzanne Spurrier
Miss Carol Ann Thompson
Mr. and Mrs. Mel Lowe
Miss Lora Fleener
Miss Myrna Wilhite
Mr. and Mrs. Wayne Milner
Mr. and Mrs. Ross Chocran
Mr. and Mrs. Fred Jewell

Mr. and Mrs. Dennis Organ
Mr. and Mrs. Greg Rhodes
Mr. and Mrs. Jim Nichols
Mr. and Mrs. Joseph E. Pryor
Mr. and Mrs. Wayne Kellar
Mr. and Mrs. Ronnie Peacock
Mr. and Mrs. Lavern Richey
Mr. and Mrs. Richard Johnson
Mr. and Mrs. Evan Ulrey
Mr. and Mrs. John Prock
Mr. and Mrs. James Godwin
Mr. and Mrs. Jack Boustead
Mr. and Mrs. Neale Pryor

Ushers

Shelley Clark
Amy Griggs
Rachel Williams
Laura Jo Rutledge
Lara Thornton
Shawn Bond
Marjam Setiomuljo
Ty Webb
Janet Taylor
Stan Bennett
Todd Kempton

Jay Watkins
Sandra Martin
Sean Stalnaker
Zeni Temtemie
Darin Martin
Renee Robinson
Cheryl Brigham
Catherine Hays
Errica Walker
Margaret Farmer
Donny Dillon

Andrea Guion
Amy Blankenship
Lisa Williams
Jeff Holland
Christa Reese
Chris Harlan
Gina Verkler
Dianna Cochran
Alan Wishard
Julie Greenwood
Sue Hainzinger

Sharon Clanton
Robin Brown
Scott Bonk
Sherri May
Andrea Teasley
Terri Phillips
Tracy Wooten
Chuck Baril
David Doederlein
Joan Cigrang
Cheryl Bednosky

Robin Pruitt
Margaret Farmer
Karen Campbell
Ruth Ann Gardner
Jennifer Cain
Tamara Wallace
David Rector
Mary Withem
Janice Hayes
Scott Michaels

Pizza inn.

Is Proud
To Support
Spring Sing 1987



2600 E. Race St.
Free
Home Delivery
268-4107

Searcy
Judy Higginbotham
Manager

Previous Hosts and Hostesses

- 1974 — Cathy Curtis, Steve Alexander
Ann Ulrey, Stacy Peters
- 1975 — Ann Ulrey, Tim Holder, Sylvia Rose
Stacy Peters, Michele Pullara
- 1976 — Beverly Bucy, Ken Dowdy, Susan Seavers
Eric Manlove, Pam Powers
- 1977 — Carol Curtis, Ken Dowdy
Katrina Wilson, Tim Woodroof
- 1978 — Karla Adams, Tim Smith
Mary Carolyn Campbell, Tim Woodroof
- 1979 — Laurie Robinson, Tim Smith
Leigh Ellen Pigg, Tim Holder
- 1980 — Tonya Hesselrode, Chris Dell
Laurie Robinson, Ricky Qualls
- 1981 — Leslie Pigg, Ricky Qualls
Marcia Shepherd, Chris Dell
- 1982 — Renee Lindsey Douglas, Mark Evans
Susan Lee Wright, Andy Holder
- 1983 — Laura White, Mark Evans
Veronica Williams, Art Woods
- 1984 — Sharon Healy, David Slater, Veronica Williams
- 1985 — Geanetta Walker, Brett Phillips
Sharon Healy, Tim Dill
- 1986 — Lori Bailey, Mark Brown
Laura White, Paul Allen Lockhart

Previous Sweepstakes Winners

- 1974 — **Sailing, Sailing**
Ko Jo Kai and Sub T-16
- 1975 — **Bee Bop**
Jo Go Ju and Galaxy
- 1976 — **Coca Cola Can Can**
OEGE and King's Men
- 1977 — **For The Love of Angels**
OEGE and King's Men
- 1978 — **Take Note**
OEGE and King's Men
- 1979 — **Ham It Up!**
Ju Go Ju and Galaxy
- 1980 — **The Main Event**
Zeta Rho and TNT
- 1981 — **Cancel My Reservation**
Regina and Chi Sigma Alpha
- 1982 — **This Is A Good Place For A Stick-Up**
Regina and Chi Sigma Alpha
- 1983 — **A Sandwich Is A Sandwich, But A Man Is A Meal**
Regina and Chi Sigma Alpha
- 1984 — **Service With A Smile**
Ka Re Ta and Pi Kappa Epsilon
- 1985 — **Our World Is Caving In**
Regina and Chi Sigma Alpha
- 1986 — **Howl, Howl, The Gang's All Hair**
Regina and Chi Sigma Alpha

Harding University



Thanks

Harding University Public Relations Office

Harding University Educational Media Center

Leigh Ellis

Mickey Pounders

Beverly Jo Pryor

Quattlebaum Music Center

Jeannette Hittle

Wanda Adams and Renee Hamill,
Mr. Mac's Hair Fashions and Tanning Salon

Gene and Beckie Weaver

Mike Boustead

C. Alvin Fowler and Byron A. Rowan

David Woodroof

Laura Ballinger

Michael Clark

Gail Burns

Robert San Juan

Mary Pillay

David de Sambourg

Curtis Williams

Jeff Dobbins

Mark Christaldi

David Brown

Jerome Barnes

Cover Design: Paul Shields