

1986

Harding University Spring Sing Program 1986

Lynette Richardson

Follow this and additional works at: <https://scholarworks.harding.edu/spring-sing>

Recommended Citation

Richardson, L. (1986). Harding University Spring Sing Program 1986. Retrieved from <https://scholarworks.harding.edu/spring-sing/13>

This Book is brought to you for free and open access by the Archives and Special Collections at Scholar Works at Harding. It has been accepted for inclusion in Spring Sing by an authorized administrator of Scholar Works at Harding. For more information, please contact scholarworks@harding.edu.



HARDING UNIVERSITY
SPRING-SING
1·9·8·6



Scenes From Spring Sing '85



Hosts and Hostesses



Chi Sigma Alpha and Regina



Sub T-16 and Ko Jo Kai



Tri Sigma Delta, Omega Phi and Phi Delta



We Are The World — Finale

Harding University

Welcomes You to

Spring Sing '86!

All of us at Harding are delighted to welcome you to the campus for what has come to be one of the liveliest and most exciting weekends of the year.

The literally thousands of teen-agers here for Youth Forum, and perhaps for their first look at Harding, are our special guests, as are the sponsors, families of current students, alumni and their families, and friends not only from Searcy but from many other places.

Spring Sing is a student show that is meant to be a time of entertainment and enjoyment for you, the audience. Many people have spent countless hours of planning and practicing to make this a show for you to remember.

We believe the talent, ingenuity and quality of showmanship you will see will cause you to understand better why we believe Harding students are among the finest in the world.

Our thirteenth anniversary Spring Sing is sure to be one of the best ever. We thank you for coming and we hope you'll come back to see us again soon and whenever you have the opportunity.



President

Spring Sing

From a comparatively small beginning in 1974 as an entertainment medium for Youth Forum attendees, Harding University's Spring Sing has catapulted to a full scale extravaganza. The show continues to be an extension of the Youth Forum, and also grows in popularity each year, attracting many other visitors from across the nation. Last year's audience numbered between 11,000 and 12,000.

The collective creativity and imagination shown in the clever presentations by the participating social clubs has proved to be a refreshing endorsement of the students at Harding University. Their hours and hours of rehearsals, costume designing, and otherwise hard work that have gone into this production were meant for your enjoyment.

So relax and enjoy it.

Hosts and Hostesses



Paul Lockhart, Lori Bailey, Laura White, Mark Brown

Laura White

Laura is a senior music and English major from Searcy, Arkansas, whose parents are Dr. and Mrs. William D. White. She is a member of the Harding University A Cappella Chorus, the Zeta Rho social club, and Who's Who in American Colleges and Universities. Laura won the National Association of Teachers of Singing State Competition in 1985 and 1986. This is her second year to serve as a Spring Sing hostess.

Mark Brown

The son of Dr. and Mrs. Harmon Brown of Searcy, Mark is a senior music major. A former member of the Harding University Chorale, he currently is a member of the university's A Cappella Chorus, Alpha Chi National Honor Society, Beta Phi Kappa social club, and Who's Who in American Colleges and Universities. Mark won the National Association of Teachers of Singing State Competition in 1986, and the Tri-State Regionals in 1985 and 1986.

Lori Lynn Bailey

Lori is the daughter of Dr. and Mrs. Karyl Bailey of Searcy, Arkansas. A senior business education major, she is a member of the A Cappella Chorus, Alpha Chi National Honor Society, Phi Beta Lambda, the O.E.G.E. social club, and Who's Who in American Colleges and Universities. She has been active in campus musicals and is a former member of the university's Belles and Beaux.

Paul Allen Lockhart

The son of Mr. and Mrs. Glenn Lockhart of Jasper, Alabama, Paul is a senior marketing major. He is currently vice president of the Harding University Chorale and a member of the Chi Sigma Alpha social club. Paul is a past member of Troubadours and Belles and Beaux, and he has entertained at Dogpatch, U.S.A. and for the Arkansas Junior Miss Pageant. He also holds membership in the marketing club on campus and is a member of the V.I.S.A. team.

The Directors

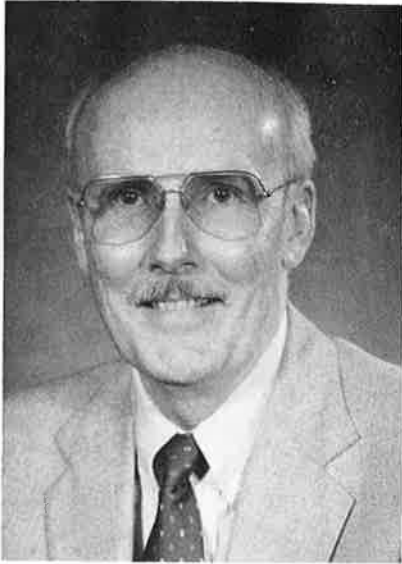

John H. Ryan

Spring Sing Coordinator

A professor of communication at Harding University, John Ryan serves as coordinator of the annual **Spring Sing** production. His area of special interest is ensemble interpretation. He has served as a judge at Abilene Christian University's **Sing Song**, David Lipscomb College's **Singarama**, Oklahoma Christian College's **Spring Sing**, Freed Hardeman College's **Makin' Music**, and Ouachita Baptist University's **Tiger Tunes**. Ryan and his wife, Marjorie, have two children, Julie and Kevin.



Steve Holder

Director of Hosts and Hostesses

Steve Holder is a teacher of music in the Griffithville, McRae, and Beebe school systems and at Harding Academy in Searcy. In 1974 Steve was director of the **Sound-sations**, the band that accompanied the hosts and hostesses for the first Harding **Spring Sing** production. He received a double major in vocal and instrumental music at the baccalaureate level and a master's degree in education with an emphasis in music from Harding University. Steve and his wife, Julee, are the parents of two children, Heather and Zakery.

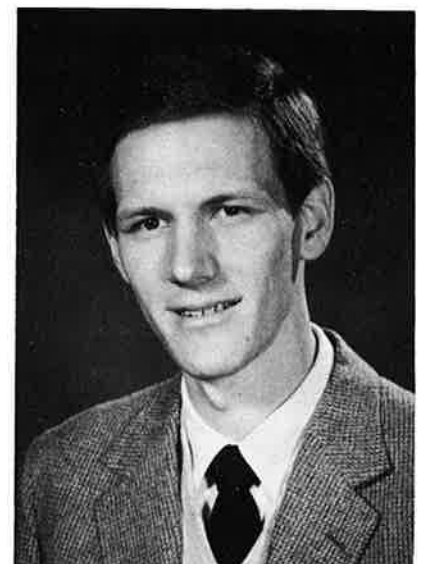

C. Robin Miller

**Technical Director,
Stage Manager,
Set Designer**

Robin Miller, assistant professor of communication at Harding, serves as the scene designer, and technical director of **Spring Sing**. Miller has participated extensively in educational theatre as well as in community and professional theatre. His most recent production to direct was last semester's Homecoming musical, **The Music Man**. He is a member of Alpha Psi Omega, a national dramatic fraternity, and he serves as co-sponsor



Dustin Hughes

Assistant Stage Manager

Dustin is a junior business management major who transferred from Ohio Valley College in Parkersburg, West Virginia, where he was a member of **Pied Pipers, Expressions '85**, and various other theatre productions. He is currently a member of **Campus Players** and Alpha Psi Omega, a national dramatics fraternity.

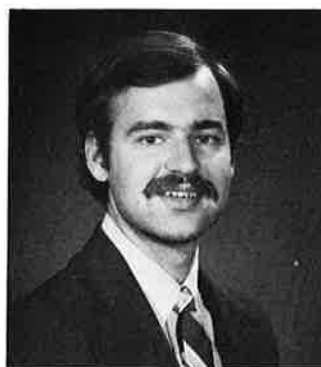

Robert A. Ritchie

Lighting Director

The son of Mr. and Mrs. Andy T. Ritchie III, Bob comes from Canterbury, New Hampshire. As a member of the Harding University staff, he has been involved with stage productions for the last years and currently serves as director of technical services for Benson Auditorium. He is married to the former Lisa James. They have one son, Todd.



David Woodroof

Sound Technician

David is an alumnus of Harding University who graduated with a major in Bible in 1982. He is a member of the university staff serving as Assistant Director of the Educational Media Center. For **Spring Sing '86** he is serving as the sound technician. David is married to the former Debbie Ann Heffington. They have two children.



Geannetta Walker

Choreographer

Geannetta Walker is the daughter of Mr. and Mrs. Herschel Walker of Buffalo, New York. She is a senior drama major who transferred from Michigan Christian College. Geannetta is a member of Alpha Psi Omega, a national dramatics fraternity. For this year's **Spring Sing** production she has choreographed the finale and the hosts and hostesses.

Howl, Howl, The Gang's All Hair Chi Sigma Alpha & Regina

Sander Abernathy
Parker Allen
Larry Andersen
Michael R. Andersen
Valerie Anthony
Jim Bob Atkinson
Leanne Baker
Jimmy Benney
Robin Bills
Jim Bostick
Mike Boustead (B)
Brad Carter (B)
Patrick Chesney
Tammy Craft
Denise A. Crawford
Nina Davis
Laurie Ellis
Alex Fagen
John Fields
David Gaskin
Todd Gentry
Tony Lee Gentry
John Gilreath (B)
Todd Glover
Susie Gray
Melissa Grice
John Griffith
Mark Haynes
Dawn Helm
Martha Hinton
Holly Hladkyy

Terry Hobbs
Tom Hobbs
Suzette Huffaker
Jamie C. James
Kevin W. Johnson
Kevin Klein
Jayne Knapp
John Kolumba
Rhoda Lanier
Rhonda Lanier
Paul Lockhart (MA)
Eddie Madden (TE)
Alan Madera
Tom Malick
Alan Mashburn
Merrill Maxwell
David McClure
Jeff McGee
Scott McGee (TE)
Kathy McKinnon
Todd Miller
Andy Mithcell
Mort Morris
Stacey Morrow
Alicia Music (CO)
Chris Olive
Susan Owens
Stephanie Pine
Steve Powers
Brian Price (TE)
Shelley Privett

Dave Reece
Mitzi Reeves
Maria Reynolds
Kelli Roberts
Jeff Robinson
Daniel Rogers
Rob Ross (B)
Mark Rowland
Robert San Juan
Doug Sanders
Greg Sandlin
Gina Schoen
Andy Seay
Gerry Smith
Julie Smith
Tim Spann

Melissa Sullivan
Ram Tackett
Terrance D. Talley
Kelly Thomas
Carla Thompson
Jana Thompson
Todd Thompson II
Amy Tomlinson
Carol Trevathan (D)
DeWayne Turner
Sheila Underwood
David Upton
Geannetta Walker (CH)
Mark Williams
David Wyatt
Bob Yates (D)



Howl, Howl, The Gang's All Hair



Working Up A Steam

Working Up A Steam Kappa Kappa Kappa & Kappa Sigma Kappa

Jim Avery
Natalie Barnes
Angela Bond
Jeanne Brewer
Haley Briggs
Carla Campbell
Kara Caraway
Lisa Clifton

Connie Colson (D)
Cindy Delp
Amy Edwards
Kathy Factor
Riley Gill
Kim Gilles (CH)
Lisa Gooch
Joanna Harrelson

SPRING-SING

ACT ONE

- In The Morning Of My Life** Hosts and Hostesses
D'Arneill Pershing, Arranger
- THE SWINGIN' SINGLES** Kappa Delta, Chi Lambda Chi
Sigma Tau Sigma
- SELECTION** Harding University Jazz Band
- IT'S NOT JUST A JOB, IT'S AN ADVENTURE**..... Jo Go Ju and Galaxy
- Trouble In Paradise**..... Lori and Laura
Ensemble: Robert San Juan, Doug Buce, David Gaskin, Pam Dwyer,
Steve Hockenberry, Dianne Mason, Kim Parker, Carol Cooke
Marty Williams, Arranger
- IN THE BIG-INNING**..... O.E.G.E., King's Men, Chi Alpha Rho
- The Shadow Of Your Smile** Mark
Bill Moore, Arranger
- SENTIMENTAL JOURNEY**..... Gata & Alpha Tau
- Home** Laura
Steve Holder, Arranger
- Howl, Howl, The Gang's All Hair**..... Regina and Chi Sigma Alpha
- You Always Hurt The One You Love**..... Hosts and Hostesses
Instrumentalists
J. Warren Casey, Arranger

There will be a fifteen minute intermission after the host and hostess number that follows the fifth club production.

SPRING-SING

ACT TWO

SELECTION Harding University Jazz Band

“Aerobics” Hosts and Hostesses
Sigma Phi Mu and Beaux
Glenn Griffith, Arranger

WORKING UP A STEAM..... Kappa Kappa Kappa and Kappa Sigma Kappa

Soul Man Featuring our guest stars Jake and Elwood Blues
Mike Boustead, Arranger

ANCHORS AWEIGH..... Ko Jo Kai and Sub T-16

This Moment in Time..... Lori
Mike Boustead, Arranger

SELECTION Harding University Jazz Band

THE POWER OF PLAQUE..... Kappa Tau Omega, Kirei Na Ai, Omega Phi,
Tri Sigma Delta

Tell Her About It Paul
Robin Bills, Shelli Miller, Susan Owens, Carla Thompson
Steve Holder, Arranger

WHICH COKE IS IT? Shantih and Ka Re Ta

Finale..... Sigma Phi Mu
Steve Holder, Arranger

In Tribute

Our opening number this evening was arranged for Johnny Mathis by the late D'Arneill Pershing. The music was donated to Spring Sing by Mr. Pershing's widow, with the permission of Mr. Mathis and Vojon Enterprises of Los Angeles.

In The Big-Inning OEGE, King's Men & Chi Alpha

Melanie Anderson
Lori Bailey
Cassie Banks
Kerry Barnhart
Kim Barnhart
Vanessa Barker (CH)
Monica Bittle (CO)
Debbie Blampied (CH)
Alan Burger
Duane Callicoat
Ann Callicott
Randall Calvert
Karen Campbell (TE)
Regina Campbell
Scott Celsor
Joan Cigrang
Karen Cooksley
Linda Cornell
Lisa Crocker
Tisha Cunnane
Perry Eppes
Julie Gallagher
Lisa Graham
Nancy Graves
Kathy Hattemer
Cheryl Holst
Susie Horton
Cindy Hull
Karen Ingram
Jamie James

Cheri Justice
Karen Keeth (M)
Jina Kell (D, M)
Saundra Kelsey
Jeff Klein
Bobby Knight (D)
Carol Landerfelt (D)
Tonia Lawrence
Terry Leddy (CO)
Jody Loudermilk
Donna Mars
John Marshall
Lisa Mason
Monna Miller
Andrea Morphis
Jeanne Mumey
Andy Mosher
Cindy Paugh
Gaye Pierce
Robin Pruitt
Dawn Pryor
Lynette Roby
Arlene Sipe (CH)
Rolena Smith
Lisa Thompson
Tracey Turner
Pam Winberry
Renee Woodworth
Valerie Yates
Kathy Young



Sentimental Journey

Sentimental Journey Gata & Alpha Tau



In The Big-Inning

Lori Alderdice
Dave Baker
Kristi Bendickson
Jeff Branch
Susie Brossette
Leann Bullin
Becky Cagle
Kim Cater (CH)
Ricky Clark
Susie Clark
Lori Coble
Lynn Cook
John Corpuz
Susan Deslauriers
Kim Elmore (CH)
Robin Force
John Gilreath (MA)
Sheryl Green
Catherine Hays (AD, CH)
Cliff Hays
Mike Hendricks
Roy Hill
George Jones
Wayne Jones (D)
Shayna Kelly
Carla Klein
Lia Linscott (D, CH)
Kevin Lloyd
Leslie Mortensen

Amy Moshier
Elizabeth Newman
Darrel Petree
Greg Petree
Scott Peyton
Troy Pieper
Denise Puckett
Beth Rawlins
Natalie Roberts
Lisa Sloan (CO)
Billy Smith
Mike Smith
Nancy Jill Smith
Cynthia Summers
Jana Taylor (CH)
Debbie Thomas (MA)
Carol Westjohn
Marcus Whittington
Melissa Wright

Working Up A Steam

continued—

Mallory Harper
Kristi Heinselman
Tracey Hinton
Angie Houston
Kim Jones
David Killingsworth
Telia Langston
Kelly Midyett
Brandon Morgan
Paula Osborn
Bernie Pettit
Paige Proctor
Lance Riddick
Deb Raley
Kyle Reeves (MA)
Karen Roseberry

Mike Savage (CH)
Mandy Schuster
Angie Shields
Stacey Sizemore
Beth Srygley
Lee Strickland
Craig Stubblefield (D)
Kelley Taylor
Janet Taylor
Kris Thomas
Julie Travathan
Julie Turner (CO)
Robbie Van Eaton (TE)
Phyllis Watson
Fara Westbrook
Nancy Wilson

Lance Hendrix
Amy Higginbotham
Natalie Hooper
Robert Jeffords
Jill Johnson
Lisa Jones
Lesa Kidd
Todd Kirkpatrick
Karen Krohn
Kelly Lewandowski
Jeanne Lockhart
Ann Loden
Brenda Lowe
Dawn Martret
Michelle May
Tesuji Mikami
Stephanie McRee
Allison Moses
Malia Outlaw (CO)
Melanie Park
Gene Paul (AD)
Gwen Porter

Lori Pryor
Kevin Roberson
Jill Savage (D, CH)
Luann Schwartz
Ben Shields
Shin Shishido
Kenneth Shivers
Phil Stacy
Paige Staggs (MU)
Beth Stanley
Glenn Talbott
Jane Thomas
Mary Thomas
Arturo Reyes Varela
Lee Wallace
Kim Wallis
Scott Ward
Donna Warren
Tom Weeks
Dana Word



Anchors Aweigh

Anchors Aweigh Ko Jo Kai & Sub T-16

Rachel Addington
Denise Alexander
Mike Allen
Gregg Barden
Patsy Baughn
Vivian Black
Lynn Bohannon
Audrey Brooker
Payton Burgess
Kevin Chadwell
Paul Chambless
Anita Coker

Jennifer Cotham (CH)
Donna Derr
Wade Downing
Lynda Foster
Jana Frantz
Brad Gaither
Scott Gaither
Judy Hale
Donna Hall
Kim Hall
Bob Harp
Greg Henderson

The Power of Plaque

Kappa Tau Omega, Kirei Na Ai, Omega Phi & Tri-Sigma Delta

Brent Alexander
Susan Arnette
Tammy Arnold
Jill Bailey
Jodie Baker
Brian Black
Kevin Bradford
Kimmy Brown (D)
Angela Browner (TE)
Cheryl Carr (CH)

Laura Carter
Tracy Cook
Angie Crain (D)
Kim Culbreath
Tammy Dampier
Tammy Dixon
Trina Dunn
Michelle Edmonds
Onetta Gardner
Tarra Gibson



The Power of Plaque

The Power of Plaque continued—

Alice Gill (M)
 Laura Gillett
 Debbie Gipson
 Brad Gist (D)
 Christy Golden
 Lois Goodin
 Glenda Greer
 Matt Grieb
 Emily Harlan
 Gina Harper
 Pam Hawkins
 Jeanette Hittle (CO)
 Karen Holst
 Holly Hooper
 Bonita Hood
 Lisa Kay Houser
 Lisa Howell
 Lisa Humble
 Monica Irven
 Cindy Isbell (D)
 Tammy Jernigan
 Shelly Johnston
 Nancy Juday
 Jill Kinser
 Tony Kocher
 Jeryn Kuehn (AD)

Eric Lee
 Lori Manley
 Mary Maxwell (CH)
 Cindy McClure
 Dena McEntire
 Byron McKean
 Marsha McNutt
 Melissa Meredith
 Rob Mobley
 Lisa Noblitt
 Steve Parrett
 Carol Plumlee (CH)
 James Rogers
 Autumn Scott
 Jeff Scott
 John Scott
 Rena Sidwell
 Linda Simko (CH)
 Lisa Spence
 Gary Swing
 Greg Tolleson
 Michelle Vann
 Jim Vocracos
 Robin Williams
 Kindra Willingham
 Amy Wright

Kelly Fuchs
 Juliet Gifford
 Vicki Hansen
 Juanita Hart
 Steve Hockenberry (CH)
 Leann Hogan
 Shelly Howell
 June Johnson
 Kathy Joynes
 Randi Kerby
 Becky King (CH)
 Tammy Laird
 Ann Loftis (CH)
 Ruth Meecham
 Lisa Moore
 Robin Pratt (CH)
 Marietta Ridge

Paula Robinson (D, CH)
 Michele Roder (CO)
 Laura Jo Rutledge
 Beth Seagraves
 Jill Smiley
 Mark Story
 Kim Thomason
 Michelle Wadleigh
 Nancy Webb
 Kim Weeks
 Tammy Weise
 Janice Wilburn
 Rachel Williams
 Matt Wissinger
 Carol Wood (CH)
 Lorrie Young (CO)

Finale Sigma Phi Mu

Veronica Benson
 Brenda Bergschicker
 Amy Cook
 Carol Cooke
 Dawn Dion
 Lesa Duffey
 Pam Dwyer (CH)
 Amber Dykes
 Amy Fisher (D)
 Donna Helms
 Kendra Johnson
 Jennifer Jones
 Lisa Kail
 Cathy Koelling
 Karen Leaf
 Lynsey Marion
 Vicki Martin
 Dianne Mason
 Phyllis McFall (CO)
 Amy McFadden

Debbie Moon
 Jan Moreland
 Shannon Morris
 Lisa Morton
 Cynthia Nichols
 Susan Orum
 Kim Parker (CH)
 Veronica Pillay
 Jeanne Pipkin
 Kay Porter
 Ellen Richardson
 Carol Scoggins
 Marie Shelton
 Karen Solley
 Connie Sproule
 Charmaine Stacy
 Danny Sullivan
 Geannetta Walker (CH)
 Lenora Watson



Which Coke Is It?

Which Coke Is It? Shantih & Ka Re Ta

Melinda Bray
 Sande Brents
 Tina Britton
 Missy Brown (CH)
 Myra Brown
 Sarah Brown
 Tracy Brown
 Sara Butler

Renee Butterfield
 Rhonda Chappell
 Andrea DeJarnette
 Karis Dunkin
 Wendy Ellmore (CH)
 Connie Farrar (CH)
 Andrea Flatt
 Yvonne Francois



Finale



The Jazz Band

The Harding Jazz Band has been a most satisfying contribution to the music department at Harding University. In its twenty year history, the band has performed around the country on such occasions as the USO Show, the National Jazz Festival and annual band tours.



J. Warren Casey

J. Warren Casey, who joined the Harding music faculty in the fall of 1982 after serving six years as director at Oklahoma Christian College, is director of the Jazz Band. He is an alumnus of Harding, having been president and drum major of the band and student director of the Stage Band. As a senior he was named Harding's Outstanding Music Student.

Jazz Band Personnel

Director — J. Warren Casey

Thomas Cox - Trombone
 Alan Pounders - Trombone
 David Wyatt - Trombone
 Paul Bolls - Bass Trombone

Scott Crawford - Alto Saxophone, Flute
 Mona Williams - Alto Saxophone
 Greg Lucas - Tenor Saxophone, Flute
 Anna Outlaw - Baritone Saxophone, Tenor Saxophone

Terry Lockhart - Piano, Fender Rhodes
 Larry Daughety - Piano, Synthesizer
 Brad Carter - Guitar
 Stuart Peacock - Bass
 Rick Heimburger - Drums

Peter Colligan - Trumpet
 Jay Lockhart - Trumpet
 Felicia Voyles - Trumpet
 Scott Tubbs - Trumpet, Horn

Video Production Crew

Producer:
 David Hurd
Director:
 Mike James
Technical Director:
 Lou Butterfield
Engineer:
 Greg Smith
Audio/Video Tape:
 Phil Thames

Cameras:
 Corey Matthews
 Chris Clarke
 Kevin Bay
 April Messick
 Anthony May
 David White
 Paul Pollard
 Darren Johnson

Lighting Crew

Director:
 Bob Ritchie
Chief Operator:
 Todd Thompson
Spotlights:
 Bob Sears
 Doug Moody

Dalin Combs
 Randy Neill
 David Berbarian
Asst. Electrician:
 Greg Atkinson
Assembly:
 Tom Land

Technical Crew

Robert Collins
 Steve Dean
 Jerry Hodge
 John Kolumba

Lia Linscott
 Mike Williams
 Kristin Anderson
 Craig Caldwell

Karen Campbell
 Brad Cowart
 Elaine Fletcher
 Janet Gray

Thomas A. Land
 Melanie McKechnie
 Leann Reas

Judges

Thursday Evening

Greg Geroy
Quattlebaum Music Center
Searcy, Arkansas

Vana Jo Geroy
Quattlebaum Music Center
Searcy, Arkansas

Reynie Rutledge
Chairman of the Board
First Security Bank
Searcy, Arkansas

Mac Sisson
Assistant Director of
Public Relations
Ouachita Baptist University
Arkadelphia, Arkansas

Beverly Staggs
Resident Musician
Searcy, Arkansas

Alice Weir
First Security Bank
Searcy, Arkansas

Friday Evening

Ben Berry
Berry Packing Products
Searcy, Arkansas

Larry Bills
Vice President for Development
Northeastern Christian Jr. College
Villanova, Pennsylvania

Sara Bills
Director of Public Information
Northeastern Christian Jr. College
Villanova, Pennsylvania

Levonn H. Hubbard
Superintendent of Schools
Searcy, Arkansas

Ann Owen
Walnut Valley Christian Academy
Little Rock, Arkansas

Carol Roper
American Christian Television System
Little Rock, Arkansas

James Staggs
Miss Arkansas Pageant Judge
Stephens, Arkansas

Barbara Wilson
Member, Searcy School Board
Searcy, Arkansas

Saturday Afternoon

Dana Dussing Berry
Publicist
Little Rock, Arkansas

Gail Burns, Faculty
Clay County Central Schools
Rector, Arkansas

Ken Dowdy
Spring Sing Host 1976 and 1977
Sheffield, Alabama

Susan Hall
Cavaneau Law Firm
Searcy, Arkansas

Winston Harless
Freed-Hardeman College
Henderson, Tennessee

Ann Turley
First Security Bank
Searcy, Arkansas

James Selbe
Freed-Hardeman College
Henderson, Tennessee

Saturday Evening

Nina Anderson
Southern Watercolor Society
Edmond, Oklahoma

Dot Beck
Resident Entertainer
Searcy, Arkansas

Michele Pullara Creason
Spring Sing Hostess 1975
Sherwood, Arkansas

Mabry Miller
Vice President for Academic Affairs
York College
York, Nebraska

Billy Pullen, Faculty
Harding Academy
Memphis, Tennessee

Harvey Rhodes
Choral Director
York College
York, Nebraska

Morgan Richardson
Shelby State Community College
Memphis, Tennessee

Andy Westmoreland
Director of Student Foundation
Ouachita Baptist University
Arkadelphia, Arkansas

Receptionists

Thursday Evening

Mr. and Mrs. Rod Brewer
Mr. and Mrs. David Crouch
Mr. and Mrs. Richard Duke
Mr. and Mrs. Charlie Hester
Mr. and Mrs. Allan Isom
Mr. and Mrs. Virgil Lawyer
Mr. and Mrs. Russell Showalter
Mr. and Mrs. Richard Walker
Mr. and Mrs. S. D. White, Jr.

Friday Evening

Mr. and Mrs. Jack Boustead
Mrs. Doris Dalton
Mr. and Mrs. Tom Howard
Mr. and Mrs. James Jones
Mr. and Mrs. Eugene Martin
Mr. and Mrs. Ray Muncy
Mr. and Mrs. Ronnie Peacock
Mrs. Loudine Petway
Mrs. Myrtle Simmons
Mr. and Mrs. C. Edward White
Miss June Wyatt

Saturday Afternoon

Mr. and Mrs. Roy Buchanon
Miss Lora Fleener
Mr. Bill Hollaway
Mr. and Mrs. Mel Lowe
Mr. and Mrs. Wayne Milner
Mr. and Mrs. Joe Pryor
Mr. and Mrs. Upton Shelton
Miss Suzanne Spurrier
Mr. and Mrs. Charles Walker

Saturday Evening

Miss Maribeth Downing
Mr. and Mrs. Stan Green
Mr. and Mrs. Dick Johnson
Mr. and Mrs. Wayne Kellar
Mr. and Mrs. John Prock
Mr. and Mrs. Neale Pryor
Mr. and Mrs. Lavern Richey
Mr. and Mrs. Jim Stanley
Mr. and Mrs. Evan Ulrey
Mr. Bill Wallace

Ushers

Thursday Evening

Kim Bice
Zane Daggett
Lydia Morrow
Christa Stricklen
Steve Cash
Susan Ward
Laurie Phillips
Amy Blankenship
Chris Smith
Kim Smith
Ronald Turner
David Hall
Denny Thompson

Steve Mullins
Mary Withem

Friday Evening

Adrian Knight
Jeff Glidden
Paulette Dickerson
Tim & Lisa Bynum
Dana Sullivan
Regina Dabbs
Sheryl Stephens
Maricel Sitaja
Sherri May
Cruz Hernandez

Terri Davis
Rita Tabalujan
Daniel Stovall
Tonita Regier
Steve Mullins

Saturday Afternoon

Alice Adams
Cheryl Bednosky
Sue Haunzinger
Sharon Clanton
Phil Jackson
Danny Simmons

David Rector
Jo David Keith
Perry Parr
Marjam Setiomuljo
Peter Tabalujan
Mary Withem
Dawn Blaine
Beth Mitchum
Kathy Churchill

Saturday Evening

Ruth Anderson
Dana Stanley

Lisa Lemmon
Tammy Williams
Lowell Wallace
Sonya Kiser
Kelly Samuel
Laura Kinningham
David Doederlein
Robin Cranford
Beverly Gardner
Julie Trevathan
Michael Smith
Scott Taylor
Shannon Ayers

Previous Sweepstakes Winners

- 1974 — **Sailing, Sailing**
Ko Jo Kai and Sub T-16
- 1975 — **Bee Bop**
Ju Go Ju and Galaxy
- 1976 — **Coca Cola Can Can**
OEGE and King's Men
- 1977 — **For The Love of Angels**
OEGE and King's Men
- 1978 — **Take Note**
OEGE and King's Men
- 1979 — **Ham It Up!**
Ju Go Ju and Galaxy
- 1980 — **The Main Event**
Zeta Rho and TNT
- 1981 — **Cancel My Reservation**
Regina and Chi Sigma Alpha
- 1982 — **This Is A Good Place For A Stick-Up**
Regina and Chi Sigma Alpha
- 1983 — **A Sandwich Is A Sandwich, But A Man Is A Meal**
Regina and Chi Sigma Alpha
- 1984 — **Service With A Smile**
Ka Re Ta and Pi Kappa Epsilon
- 1985 — **Our World Is Caving In**
Regina and Chi Sigma Alpha

Previous Hosts and Hostesses

- 1974 — Cathy Curtis, Steve Alexander
Ann Ulrey, Stacy Peters
- 1975 — Ann Ulrey, Tim Holder, Sylvia Rose
Stacy Peters, Michele Pullara
- 1976 — Beverly Bucy, Ken Dowdy, Susan Seavers
Eric Manlove, Pam Powers
- 1977 — Carol Curtis, Ken Dowdy
Katrina Wilson, Tim Woodroof
- 1978 — Karla Adams, Tim Smith
Mary Carolyn Campbell, Tim Woodroof
- 1979 — Laurie Robinson, Tim Smith
Leigh Ellen Pigg, Tim Holder
- 1980 — Tonya Hesselrode, Chris Dell
Laurie Robinson, Ricky Qualls
- 1981 — Leslie Pigg, Ricky Qualls
Marcia Shepherd, Chris Dell
- 1982 — Renee Lindsey Douglas, Mark Evans
Susan Lee Wright, Andy Holder
- 1983 — Laura White, Mark Evans
Veronica Williams, Art Woods
- 1984 — Sharon Healy, David Slater, Veronica Williams
- 1985 — Geannetta Walker, Brett Phillips,
Sharon Healy, Tim Dill



268-5868
2841 E. Race Ave.

268-4276
1513 W. Pleasure St.

Home delivery 268-4277

Searcy

Thank You!

Johnny Mathis and Vojon Enterprises, Los Angeles, California
Special Days Florist
Vicki Hansen
Mike Boustead

Melody Beck
Beverly Jo Pryor
Mickey Pounders
Lori Pryor

C. Alvin Fowler
Byron A. Rowan
Harding University Educational Media Center
Terri Jewell

Harding University Public Relations Office
Lynette Richardson for the Spring Sing '86 program cover design
Quattlebaum Music Center
Lanette Roby

B & R Small Engine Service, Searcy
Bridal & Formal Center
Lea Ann Morris
Mike Adaman