

1937

Petit Jean 1936-1937

Harding College

Follow this and additional works at: <https://scholarworks.harding.edu/petit-jean>

Recommended Citation

Harding College. (1937). Petit Jean 1936-1937. Retrieved from <https://scholarworks.harding.edu/petit-jean/13>

This Book is brought to you for free and open access by the Archives and Special Collections at Scholar Works at Harding. It has been accepted for inclusion in Petit Jean Yearbooks by an authorized administrator of Scholar Works at Harding. For more information, please contact scholarworks@harding.edu.





PETIT JEAN
1937

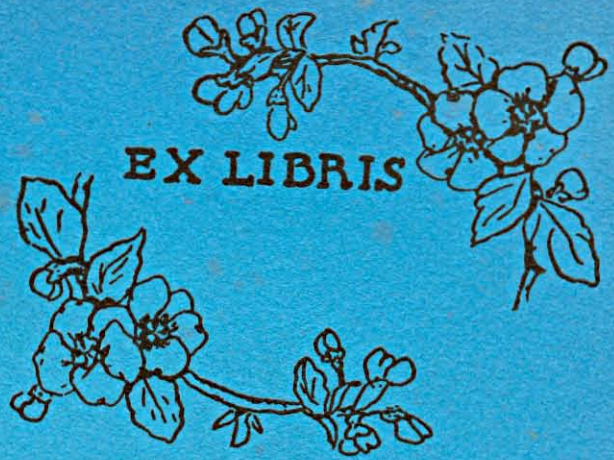

THE YEAR 1937

PETIT JEAN

HARDING COLLEGE
YEAR BOOK

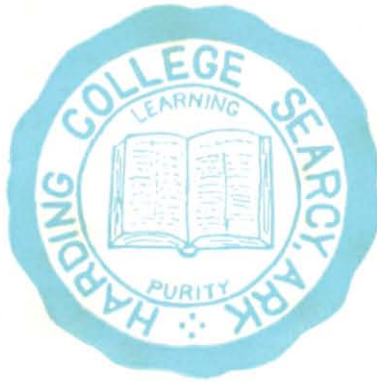

Copyright
1937

JOSEPH E. PRYOR
Editor-in-Chief

CHARLES G. PITNER
Business Manager

WOODROW C. WHITTEN
Circulation Manager

EDITH HELTSLEY
ZELMA WOOD LAWYER
Faculty Advisers

REPRODUCED FROM THE ORIGINAL

HARDING
ROOM
378, 467
P445

1937
c.2

THE 1937 PETIT JEAN

●

THE YEAR BOOK
of the
SENIOR CLASS
of
HARDING COLLEGE
SEARCY, ARKANSAS

●

Volume XIII

HARDING COLLEGE LIBRARY



Foreword

It is my purpose and desire to present in a meager way Harding College as it appears to you. To portray every event that has happened during this school year would be impossible, but by stimulating your imagination I hope to revive many happy memories that would otherwise be forgotten. I trust that every time you scan my pages I increase your appreciation of Harding College, recall numerous pleasant associations and help you grasp the vision of a life of service—the true spirit of your Alma Mater.



Theme

But few people know anything about the series of events that lead up to the development of our efficient system of modern medical science. And a still smaller number realize that Christ is the Master Doctor who has the power to cure physical troubles as well as calm the sorrowing soul—for He can wipe all tears away. So in selecting a theme for the 1937 Petit Jean we have endeavored to present the milestones in the history of medical science and at the same time portray Christ as the Master Doctor.

Dedication

Because of his untiring, unselfish and ceaseless work as dean, because of his cheerful, efficient and patient manner of helping students solve their problems, because of his scholarly attitude in the class room and, most of all, because he is a Christian gentleman, we, the senior class of 1937, respectfully dedicate this volume of
the Petit Jean to

L. C. SEARS



L. C. SEARS



Contents

THE COLLEGE

CLASSES

FEATURES

ACTIVITIES

ORGANIZATIONS

ADVERTISEMENTS

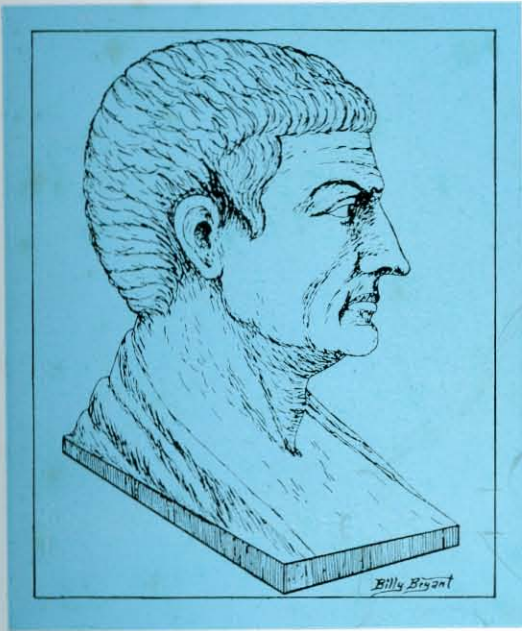

Aristotle (384-322 B. C.), the greatest of ancient philosophers and the creator of natural science, gave to medical science the beginning of zoology, comparative anatomy and embryology and the use of logic.

BOOK ONE...

THE COLLEGE

Because of his great interest and zeal in teaching young people to live the Christian life and because of the example he sets forth in his life, this, the first book of the 1937 Petit Jean, is dedicated to

J. N. ARMSTRONG

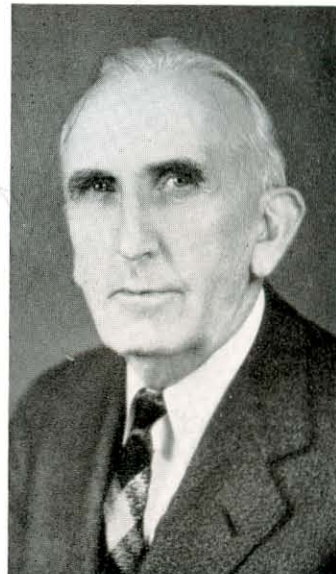



ADMINISTRATION BUILDING

The administration building is a modern structure containing the various scientific and business laboratories, teachers' offices, offices of the college officials and general class rooms. Pattie Cobb Hall is a beautiful building affording rooms for the girls, reception and guest rooms, and a very attractive dining hall and kitchen.



PATTIE COBB HALL



MEN'S DORMITORY

The men's dormitory is an immense building furnishing accommodations for the boys, academy class rooms and laboratories, fine arts studios, reception rooms, the auditorium, the library and the college postoffice. The training school is a small brick building near Pattie Cobb Hall with rooms and equipment for the primary, the intermediate and the junior high school students.



TRAINING SCHOOL



SWIMMING POOL

The white-tiled swimming pool is in a steam-heated building. Here are also located showers, dressing-rooms and equipment for sterilization of the water. The heating plant houses the central heating system of two large high-pressure boilers, and, also, a modern well-equipped laundry. In the inset is Emery Hopper, expert heating engineer with thirty-three years of practical experience.



HEATING PLANT



GYMNASIUM

The gymnasium is a brick building near the men's dormitory containing a basketball court, a wrestling room and a storage room for athletic equipment. It is also used for physical education classes. The dean's house is a recently-erected English style cottage of native stone.



DEAN'S HOUSE



CHEMISTRY LABORATORY

The chemistry laboratory contains five well-equipped tables, an electric drying oven, an electric furnace, balances, a gas hood, a distillery and supply rooms. The biology laboratory is furnished with high-powered microscopes, dissectable models, a microtome, skeletons, prepared slides and a large collection of birds, insects and animals.



BIOLOGY LABORATORY

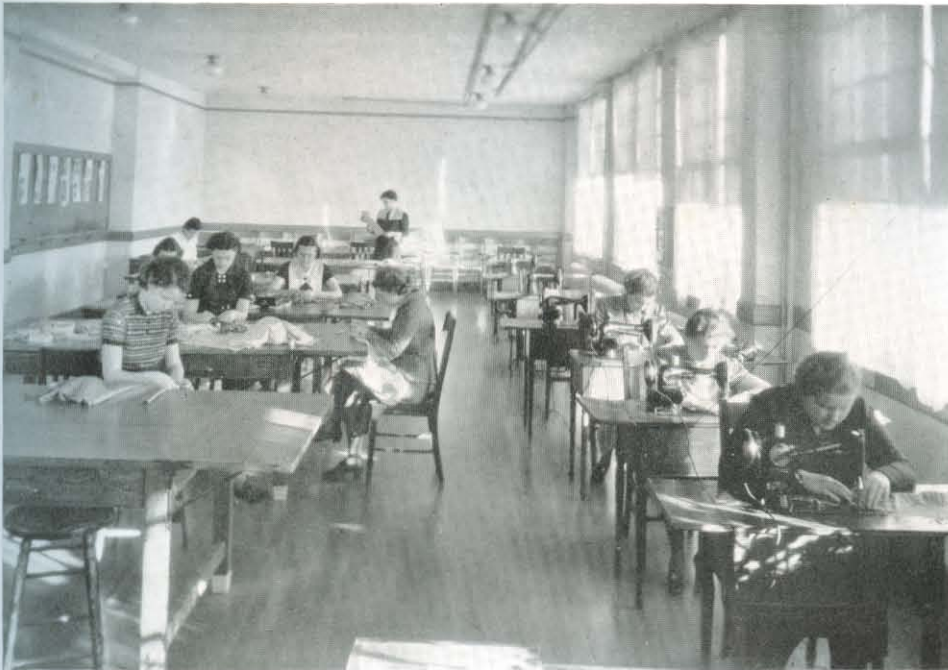

HOME ECONOMICS SEWING ROOM

The sewing room is furnished with sewing machines, work cabinets, standard cutting tables and other modern equipment. The cooking room is equipped with standard tables, heating appliances, cooking utensils and a refrigerator. State inspectors praised these two laboratories highly.



HOME ECONOMICS COOKING ROOM



AERIAL VIEW

In the center of the foreground can be seen the large Boys' Dormitory with the Administration Building to the right and Pattie Cobb Hall on the left. Other buildings can be located in their respective places on the campus. In the background can be seen the rich farming land north of the campus.



GEORGE S. BENSON
M. A., LL. D.
President of Harding College

The closing of the present school year marks the first mile post in our march together at Harding College. Your absolute loyalty to the institution and your hearty response to her every worthy call has been deeply appreciated.

Your mettle was well demonstrated on the morning of October 22 when you pledged eight thousand dollars to Harding College. This keen sacrifice is a constant inspiration to me to push on in our campaign to finish paying for our plant by the close of 1939.

Your further faithfulness in maintaining those high ideals of Christian manhood and womanhood for which Harding College stands is still more deeply appreciated. It is for the sake of maintaining this wholesome Christian environment in which our young people may in safety delve into the unlimited stores of knowledge available to the present generation, thereby fitting themselves for the great business of living, that Harding must go on and on.

GEORGE S. BENSON,
President of Harding College.

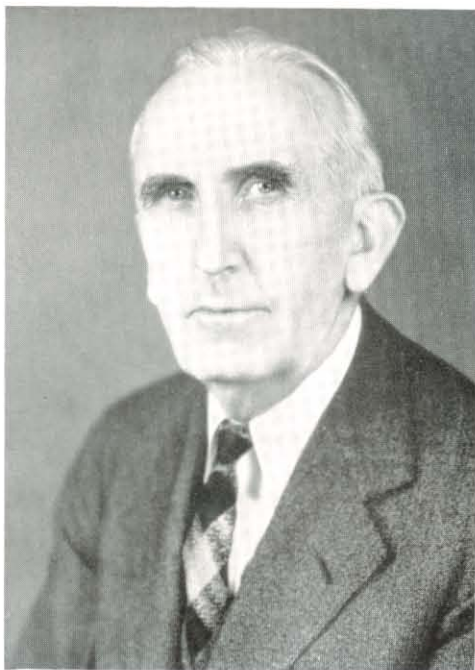

J. N. ARMSTRONG
M. A., LL. D.
President-Emeritus of Harding College

In an important sense you are our children and my deep interest in you moves me to want to say something in this annual message that will be of lasting interest and of eternal profit to you.

May you, therefore, be happy and "Rejoice always." May you, "In nothing be anxious, but in everything by prayer and supplications" make known your request unto God: May "The peace of God which passeth all understanding guard your hearts and your thoughts in Christ Jesus."

May Jehovah be your shepherd and may you want no good thing; may He lead you "beside still waters," and when you walk through the shadows of death, may you fear no evil because Jehovah is with you. May goodness and loving kindness follow you all the days of your life and may you "dwell in the house of Jehovah forever."

J. N. ARMSTRONG,
President-Emeritus of Harding College.



L. C. SEARS
Ph. D.
Dean of Administration

The greatest asset Harding College has is not buildings, grounds, equipment, standing or faculty. Vital and necessary as all these are, still more essential are you young men and women who are her students. It is your ideals and personalities that largely determine the quality of the college environment and make it lovely or repellent. It is from you that future faculties will come, and it is from your influence that future enrollments and physical equipment will be increased.

As one who through years of service loves the ideals of the school, I want to express my deepest appreciation of all you who have contributed your share to making your Alma Mater what we want it to be, who have helped to create the spirit of loyalty, fairness, friendliness, courtesy and unselfish service which we know and love as the spirit of Harding. May you wear her name forever engraved within your hearts.

L. C. SEARS,
Dean of Administration.



WOODSON HARDING ARMSTRONG
B. A.
Dean of Women

The little house just off the campus in which we are to live is almost finished. I am not sure I shall know how to act outside of a college dormitory. It seems such a little while since I was the youngest girl in the old Nashville Bible School, but the years have a way of slipping by so silently that we do not realize the swiftness of their passage until they are gone.

These years with us, my husband and me, have been good years. Some of them have been hard years but we thank God for every one of them. The time has at last come when we must slip out of the turmoil of the big house into the quiet of the little house on the corner. But this small place has a big front room—large enough for you when you care to come down. We shall hold you, our boys and girls, in our hearts forever no matter where you may go.

WOODSON HARDING ARMSTRONG,
Dean of Women.



J. N. ARMSTRONG
M. A., LL. D.
Ancient Language and Religion

GEORGE S. BENSON
M. A., LL. D.
Oriental History and Religions

B. F. RHODES
M. A.
Social Sciences

L. E. PRYOR
M. A.
Social Sciences



L. C. SEARS
Ph. D.
English Language and Literature

ZELMA WOOD LAWYER
M. A.
English

NEIL B. COPE
M. A.
English

MAURINE L. RHODES
M. A.
Spanish

PETIT JEAN



FLORENCE M. CATHCART
B. A.
Education and Primary

DOUGLAS HALL ORROK
Ph. D.
French and German

W. K. SUMMITT
Ph. D.
Education and Psychology

P. B. WINN
Ph. D.
Mathematics



S. A. BELL
B. S. (M. S.)
Biological Sciences and Bible

ERNEST W. GIBSON
M. A.
Business Administration

MARY NEAL
Stenography

CHRISTINE HUBER
B. A.
Home Economics



R. R. COONS
Ph. D.
Physical Sciences

S. J. CARPENTER
M. S. (Ph. D.)
Biological Sciences

CALLIE MAE COONS
Ph. D.
Home Economics

ETHEL E. McCLURE
B. S.
Home Economics



WOODSON H. ARMSTRONG
B. A.
Speech and Dramatic Art

EDITH HELTSLEY
B. F. A.
Art

ERMINE H. COLEMAN
Expression

VIRGINIA SIMMONS
B. M.
Piano and Theory



AVON LEE BLAKELY
B. F. A.
Voice

SALLY ELLIS BENSON
B. A.
Principal Academy

LOIS ALBRIGHT
B. M.
Violin, Orchestra and Chorus

CATHARINE SCORE
Librarian

MYRTLE ROWE
B. A.
Junior High and Intermediate
Supervisor



R. N. GARDNER
B. A.
Field Representative

PATTIE HATHAWAY SEARS
Work Scholarship Supervisor

C. D. BROWN
Bursar

MRS. J. D. ALLEN
Dietitian

CHRISTINE WITHERINGTON
R. N.
Nurse

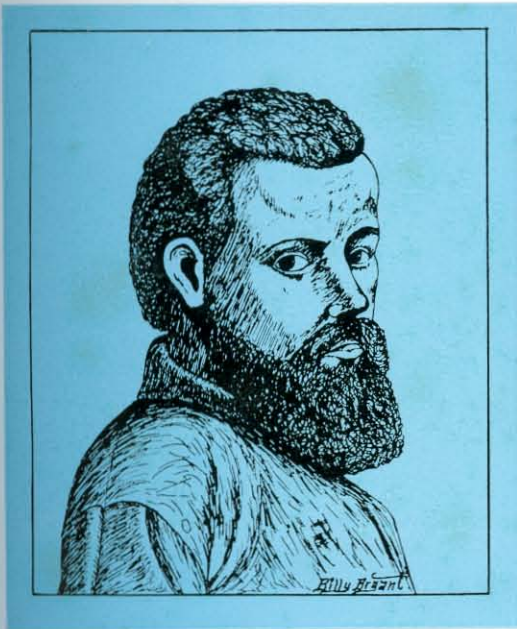

Andreas Vesalius (1514-1564), a Flemish physician, founded the modern system of anatomy, dissecting the human body completely, and exposed the errors of the Galenian school by his practical anatomical studies.

BOOK TWO...

CLASSES

Because of the encouragement he gives to the students in his daily associations with them to have a noble character above reproach, this, the second book of the 1937 Petit Jean, is dedicated to

L. E. PRYOR





And as he entered into a certain village, there met him ten men that were lepers, who stood afar off: . . . And it came to pass, as they went, they were cleansed.

—Luke 17:12-14

SENIORS

SENIOR OFFICERS



EUGENE L. PACE
President

JOE LEWIS LESLIE
Vice-President

ELIZABETH TRAVIS
Secretary-Treasurer

NEIL B. COPE
Sponsor





HARRY LESLIE WEBB
Springfield, Tennessee

Candidate for B. S. Degree
Major: Biological Sciences

David Lipscomb College, Nashville, Tennessee, '32; Harding '35, '36, '37; Cavalier '35, '36, '37; Vice-President Cavalier '37; Tennessee Club '35, '36, '37; Press Club '36; Baseball '35; Tennis '37.

"No excellent soul is exempt from a mixture of madness."

WOODROW C. WHITTEN
Memphis, Tennessee

Candidate for B. A. Degree
Major: Social Sciences and English

West Tennessee State Teachers' College, Memphis, Tennessee, Summer '36; Sub T-16 '34, '35, '36, '37; Skipper Sub T-16, '37; Debate '34, '36, '37; Winner State Debate Tournament '34; President Forensic League '37; Student Preacher '34, '35, '36, '37; Press Club '34, '35, '36, '37; Circulation Manager Petit Jean '37; Secretary-Treasurer Junior Class '36; Student Teacher '35, '36, '37; Tennessee Club '35, '36, '37; President Tennessee Club '37; Who's Who '37.

"All men commend patience although few be willing to practice it."

CLAUDIA ROSENBAUM
Rodessa, Louisiana

Candidate for B. A. Degree
Major: English and Spanish

Magnolia A. & M. College, Magnolia, '34, '35; Harding '36, '37; Arkansas Club '36; Press Club '36, '37; Co-Editor Bison '37; Assistant Editor Petit Jean '37; Las Companeras '36, '37; President Las Companeras '36, '37; Student Teacher '36, '37; Best All Round Girl '37.

"There is something very individual about her."



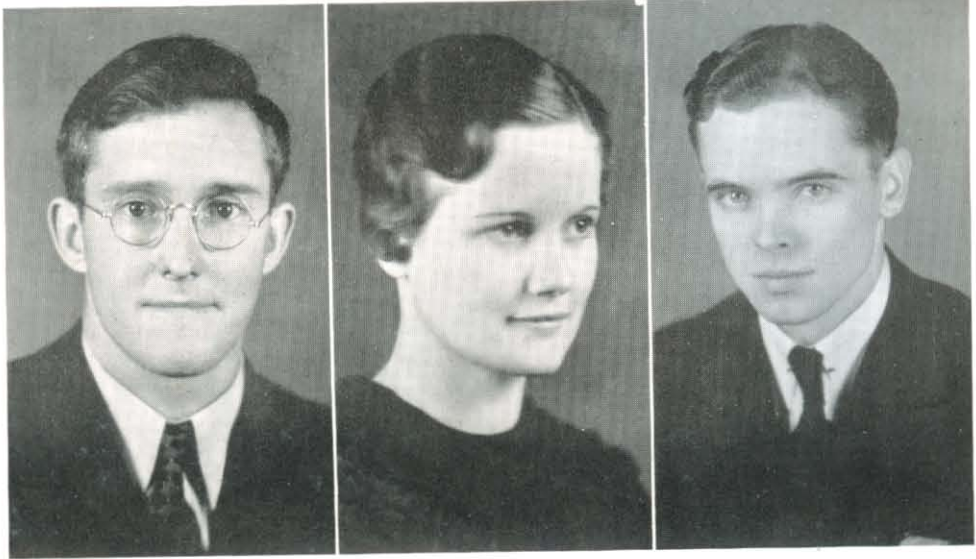

CHARLES G. PITNER
Steele, Missouri

Candidate for B. A. Degree
Major: Mathematics and English

Student Preacher '34, '35, '36, '37; Press Club '35, '36, '37; Business Manager Bison '36; Business Manager Petit Jean '37; Sub T-16 '34, '35, '36, '37; Quartermaster '36, '37; Tennessee Club '35, '36, '37; Track '36, '37; Student Teacher '37; Boys' Glee Club '34; Assistant Sports Editor Bison '35.

"The most manifest sign of wisdom is continued cheerfulness."

WILLIAM M. BRYANT
Old Hickory, Tennessee

Candidate for B. A. Degree
Major: Business Administration and Mathematics

University of Tennessee, Knoxville, Tennessee, '33; David Lipscomb College, Nashville, Tennessee, '35; Harding '36, '37; T. N. T. '36, '37; Vice-President T. N. T. '37; Tennessee Club '36, '37; Track '36, '37; Wrestling '36, '37; Art Editor Petit Jean '37; H Club '36, '37.

"How greatest geniuses oft lie concealed."

MARY NEAL
Sullivan, Indiana

Candidate for B. A. Degree
Major: Business Administration and Social Sciences

Alpha Honor Society '36, '37; Secretary-Treasurer Alpha Honor Society '37; Assistant Business Administration Instructor '37; Ju-Go-Ju '30, '31, '36, '37; President Ju-Go-Ju '36; Secretary-Treasurer Ju-Go-Ju '37; Campus Player '30, '31, '36; Treasurer Campus Players '31; Girls' Trio '37; Mixed Chorus '30, '31, '36, '37; Secretary Mixed Chorus '37; Debate '31; Calendar Editor Petit Jean '37; Who's Who '37; Honor Student '37.

"I hate to see a thing done by halves. If it is right, do it boldly; if wrong, leave it undone."

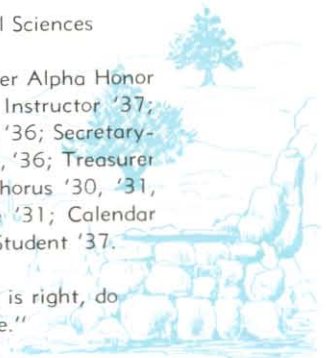



ALVIN HOBBY
Lewisburg, Tennessee

Candidate for B. A. Degree
Major: French

David Lipscomb College, Nashville, Tennessee, '31, '32; Harding '36, '37; Lambda Sigma '36, '37; President Lambda Sigma '37; Student Preacher '36, '37; Tennessee Club '36, '37; Student Teacher '36, '37; Band '37; Orchestra '37.

"Better keep peace than make peace."

JOE LEWIS LESLIE
Wildersville, Tennessee

Candidate for B. A. Degree
Major: Business Administration

Freed-Hardeman College, Henderson, Tennessee, '34, '35; Harding '36, '37; Basketball '36, '37; Baseball '36, '37; Sub T-16 '36, '37; H Club '36, '37; Secretary-Treasurer H Club '37; Chorus '36, '37; Treasurer Chorus '37; Vice-President Senior Class '37; Tennessee Club '36, '37; Who's Who '37; Honor Student '37.

"The hand that follows intellect
must achieve."

LOIS HICKMON
Bradford

Candidate for B. A. Degree
Major: English

Arkansas College, Batesville, '32; Arkansas State College, Jonesboro, Summer '33; Arkansas State Teachers', Conway, Summer '34, '35; Harding '36, '37; Press Club '37; Las Compañeras '37; Quotation Editor Petit Jean '37; Assistant Business Manager Bison '37; Ju-Go-Ju '36; Arkansas Club '36; Student Teacher '37; Dorcas Club '37.

"Virtue is bold, and goodness never fearful."

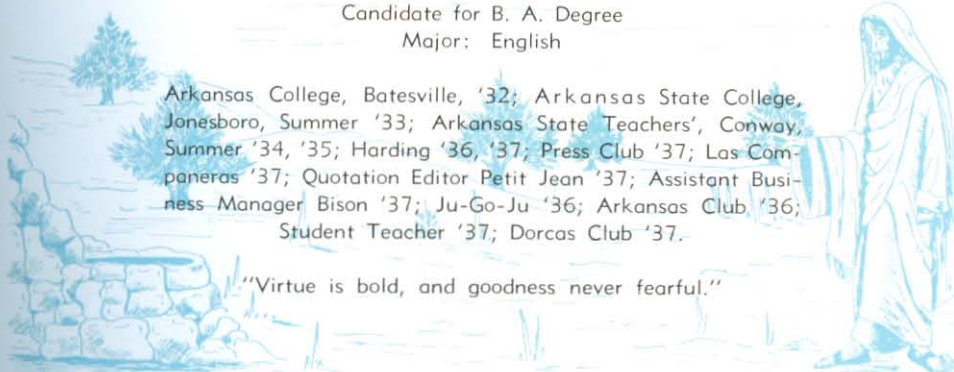



EDWIN HUGHES
Pine Bluff

Candidate for B. A. Degree
Major: History

Monticello A. & M., Monticello, '31, '32; Campus Player '34, '35, '36, '37; President Campus Players '36, '37; Debate '34, '36, '37; Winner State Debate Tournament '34; Student Preacher '34, '35, '36, '37; Koinonia '35, '36, '37; Secretary-Treasurer Koinonia '36; President Koinonia '37; Student Teacher '35, '36, '37; Arkansas Club '36; President Arkansas Club '36.

"Edwin is sincere in thought, honest in action, and with a heart ever kind and true."

GEORGE FORD
Berkley, Michigan

Not Graduating
Major: Biological Sciences

T. N. T. '34, '35, '36, '37; Dramatic Club '34; Chorus '34; Boys' Glee Club '34, '35; M Club '36, '37; President M Club '37; Press Club '37.

"A heaven on earth I have won by wooing thee."

ELIZABETH TRAVIS
Nashville, Tennessee

Candidate for B. A. Degree
Major: Home Economics

David Lipscomb College, Nashville, Tennessee, '33, '34; Harding '36, '37; Secretary-Treasurer Senior Class '37; W. H. C. '36, '37; President W. H. C. '37; Tennessee Club '36, '37; Secretary-Treasurer Tennessee Club '37; Pep Squad '37; Snapshot Editor Petit Jean '37; Dorcas Club '37; President Dorcas Club '37; Koinonia Queen '37; Who's Who '37; Favorite Girl '37; Alpha Honor Society '37.

"She is friendly and sincere—could you ask for more?"

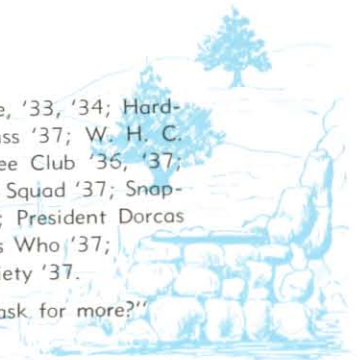



J. T. GILLIAM
Searcy

Candidate for B. A. Degree
Major: Mathematics and Social
Sciences

Beebe Junior Agricultural College, Beebe,
'33; Oklahoma Baptist University, Shawnee,
Oklahoma, '34; Harding '35, '37; Day Stu-
dents' Club '35; Press Club '37; Arkansas
Club '37; Cavalier '37; Student
Teacher '37.

"The ladies call him sweet
The stairs, as he treads on
them, kiss his feet."



EUGENE L. PACE
Seminole, Oklahoma

Candidate for B. A. Degree
Major: English

Basketball Manager '33, '34, '35; H Club
'33, '34, '35, '36, '37; President H Club
'35, '36; Cavalier '32, '33, '34, '35, '36,
'37; President Cavalier '36, '37; Vice-Presi-
dent Class '34, '35, '36; President Senior
Class '37; Oklahoma Club '34, '35, '36, '37;
President Oklahoma Club '37; Press Club
'34, '35, '36, '37; Sports Editor Bison '34,
'35, '36; Co-Editor Bison '37; President
A. C. P. A. '36; Campus Player '34;
Sports Editor Petit Jean '37.

"What is mind? No matter. What is
matter? Never mind."



OPAL HARP
Kirkland, Texas

Candidate for B. A. Degree
Major: English

Abilene Christian College, Abilene, Texas, '34, '35; North
Texas State Teachers' College, Denton, Texas, '36;
Harding College '37; Texas Club '37;
O. G. '37.

"Fire that's closest kept burns most of all."

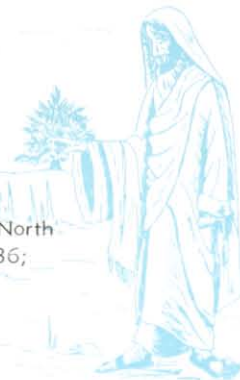



GRANVILLE TYLER
Lyle, Tennessee

Candidate for B. A. Degree
Major: History

David Lipscomb College, Nashville, Tennessee, '33, '34; Harding '36, '37; Debate '37; Sub T-16 '36, '37; Boy Favorite '36; Tennessee Club '36, '37; President Tennessee Club '36; Student Teacher '36, '37; Student Preacher '36, '37; Quotation Editor Petit Jean '37.

"The man that loves and laughs must sure do well."

JESS ANDERSON
Blackwell, Oklahoma

Candidate for B. A. Degree
Major: English

University Junior College, Tonkawa, Oklahoma, '33; Mixed Chorus '34, '35, '36, '37; Oklahoma Club '34, '35, '36, '37; Men's Glee Club '35; T. N. T. '34, '35, '36, '37; President T. N. T. '37; Student Preacher '34, '35, '36, '37; Wrestling '34, '35.

"When I said I would die a bachelor, I did not think I should live till I was married."

FRANCES ELLIOTT
Pine Bluff

Candidate for B. A. Degree
Major: History

Arkansas Club '36, '37; Ju-Go-Ju '34, '35, '36, '37; President Ju-Go-Ju '37; Alpha Honor Society, '36, '37; Vice-President Alpha Honor Society '37; Harding '34, '35, '36, '37.

"A mixture of brains and personality so well proportioned as to make a likeable person."

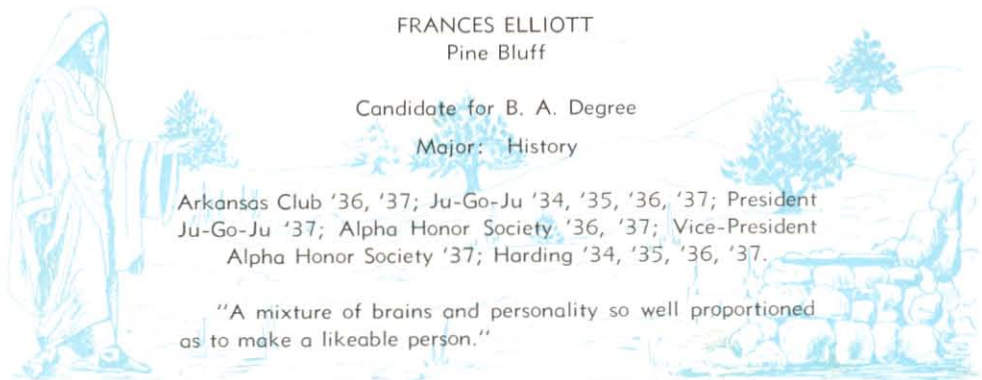



JAMES D. BALES
Atlanta, Georgia

Candidate for B. A. Degree
Major: English and History

Debate '35, '36, '37; Student Preacher '34, '35, '36, '37; Track '36, '37; Track Manager '37; Wrestling '34, '35, '36, '37; Press Club '35, '36; Sub T-16 '34, '35, '36, '37; Skipper Sub T-16 '36; Organization Editor Petit Jean '37; H Club '36, '37; Best All Around Boy '37.

"Bid me discourse, I will enchant
thine ear."



JOSEPH E. PRYOR
Searcy

Candidate for B. A. and B. S. Degrees
Majors: Mathematics and Chemistry

Basketball '34, '36, '37; Alternate-Captain Basketball '37; Track '37; H Club '36, '37; Vice-President H Club '37; Campus Player '34, '35; Press Club '35, '36, '37; Editor Bison '35, '36; Circulation Manager Bison '37; Editor Petit Jean '37; Who's Who '37; T. N. T. '35, '36, '37; Vice-President T. N. T. '36; Arkansas Club '36, '37; Alpha Honor Society '36, '37; President Alpha Honor Society '36, '37; Assistant Chemistry Laboratory Instructor '36, '37; Honor Student '34, '35, '36, '37.

"Knowledge is power."

MARJORIE HARTZER
Claremore, Oklahoma

Not Graduating
Major: English

Oklahoma Club '34, '35, '36, '37; Chorus '34, '35, '36, '37; Ju-Go-Ju '34, '35, '36, '37; Secretary-Treasurer Ju-Go-Ju '35; President Ju-Go-Ju '37; Girls' Glee Club '35; Girls' Trio '35, '36, '37; Favorite Girl '36; Press Club '36, '37; Assistant Circulation Manager Bison '36.

"Her air, her manners, all who saw her admired."





WILLIAM LESLIE BURKE
Memphis, Tennessee

Candidate for B. A. Degree
Major: History

Tennessee Club '35, '36, '37; Open Forum '33; Mixed Chorus '37; Koinonia '35, '36; Vice-President Koinonia '35; Harding '31, '32, '33, '34, '35, '36, '37; Assistant Greek Instructor '35, '36, '37; Student Preacher '31, '32, '33, '34, '35, '36, '37.

"The march of intellect."

W. F. ANDERSON
Bells, Tennessee

Candidate for B. A. Degree
Major: Business Administration

T. N. T. '34, '35, '36, '37; Press Club '34, '35; Debate '34; Band '34, '35, '36, '37; Tennessee Club '35, '36, '37; Orchestra '34, '35, '36, '37; Chorus '34, '35, '36, '37; Student Preacher '34, '35, '36, '37; Student Teacher '37.

"Let the world wag on; I take mine time and mine ease."

MARY V. HALBROOK
Belzoni, Mississippi

Candidate for B. A. Degree
Major: Spanish

David Lipscomb College, Nashville, Tennessee, '33, '34, '35; Harding '36, '37; W. H. C. '36, '37; Secretary-Treasurer W. H. C. '36, '37; Chorus '36; M Club '36, '37; Vice-President M. Club '37; Class Editor Petit Jean '37; Pep Squad '37; Secretary-Treasurer Pep Squad '37; Favorite Girl '37.

"Why so pensive, my friend?
In love, I fain would surmise."

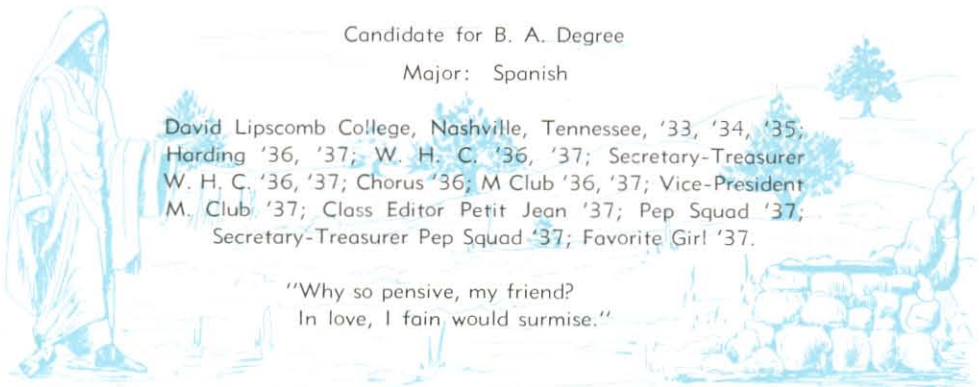



THEODORE KING
Tuskahoma, Oklahoma

Candidate for B. A. Degree

Major: History

Harding College '34, '35, '36, '37; Oklahoma Club '34, '35, '36, '37; Student Preacher '34, '35, '36, '37; Lambda Sigma '36, '37; Vice-President Lambda Sigma '36; Secretary-Treasurer Lambda Sigma '37.

"Slow and steady wins the race."



REBEKAH HENDERSON
Martin, Tennessee

Candidate for B. A. Degree

Major: Spanish

David Lipscomb College, Nashville, Tennessee, '34, '35; Harding '36, '37; W. H. C. '36, '37; Secretary-Treasurer W. H. C. '37; Tennessee Club '36, '37; Snapshot Editor Petit Jean '37; Pep Squad '37; Chorus '36.

"Talking comes by nature, silence by wisdom."



RUFUS DANIEL
Dickson, Tennessee

Candidate for B. A. Degree

Major: Mathematics and Social Sciences

David Lipscomb College, Nashville, Tennessee, '34, '35; Harding '36, '37; Cavalier '36, '37; Tennessee Club '36, '37.

"I am resolved to grow fat, and look young till forty."

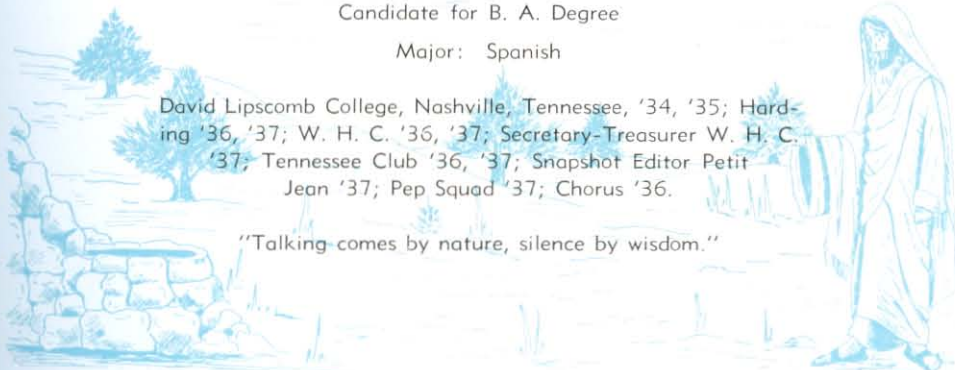



EMMETT DARWIN
Hope

Not Graduating
Major: Speech

Student Preacher '34, '35, '36, '37; Campus Player '36, '37; Day Students' Club '35; Harding '34, '35, '36, '37; Arkansas Club '36, '37.

"And I pray you let none of your people stir me; I have an exposition of sleep come upon me."

GEORGE DeHOFF
Lepanto

Candidate for B. A. Degree
Major: History

Burritt College, Spencer, Tennessee, '30, '31, '32, '33; Freed-Hardeman College, Henderson, Tennessee, '35; College of William and Mary, Norfolk, Virginia, '36; Harding '34, '37; Sub T-16 '34, '37; Debate '34, '37; State Extemporaneous Speaking Champion '34; Press Club '34; Student Preacher '34, '37; Arkansas Club '37.

"Sir, he hath fed of the dainties that are bred in a book."

ALEXINE HANKINS
Nashville, Tennessee

Candidate for B. A. Degree
Major: Biological Sciences

Las Companeras '34, '35, '36, '37; Secretary-Treasurer Las Companeras '34; President Las Companeras '35, '37; Nurse '34, '35, '36; Chorus '35, '36, '37; Tennessee Club '35, '36, '37; Dorcas Club '37.

"Why all this toil for the triumph of an hour?"

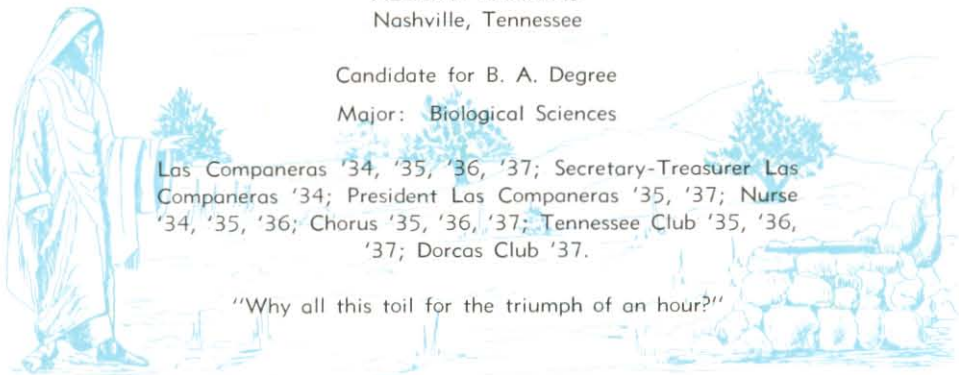



CHARLES H. PAINE
Atlanta, Georgia

Candidate for B. S. Degree
Major: Biological Science

Emery University, Atlanta, Georgia, '37;
Harding '34, '35, '36; Tennis '34, '35, '36;
Boys' Glee Club '34, '35; Chorus '34, '35,
'36; T. N. T. '34, '35, '36; Secretary-Treasurer
T. N. T. '35; Orchestra '35, '36; Press
Club '35, '36; Flagala '35, '36;
Quartet '36.

"Everything comes if a man will
only wait."

JAMES MORGAN
Morrilton

Candidate for B. A. Degree
Major: History

Harding '33, '34, '36, '37; Arkansas Club
'36, '37; Calliopean '36.

"I would I knew his mind."

MATILDA DAUGHERTY
Louisville, Kentucky

Not Graduating
Major: English

Ward-Belmont, Nashville, Tennessee, '34, '35; University of
Louisville, Louisville, Kentucky, '36; Harding '37;
Pep Squad '37.

"To know her better is one's desire."

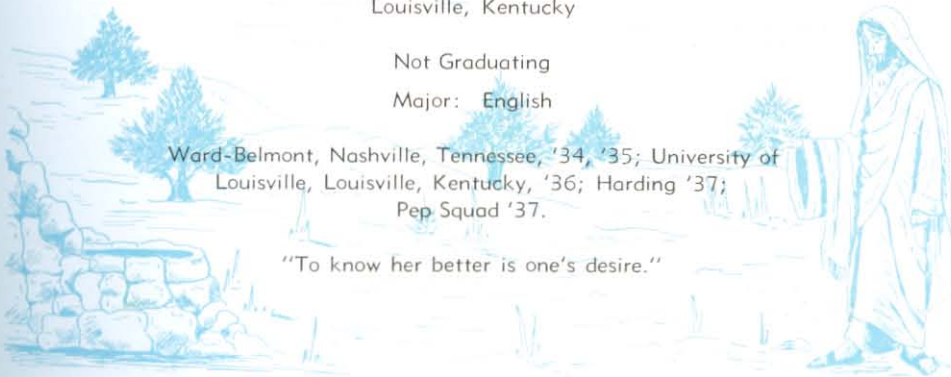

SENIOR MESSAGE

As the time draws nearer to our graduation exercises, the more reluctant we feel toward finishing our collegiate career and walking out from under the canopy of Harding College. These years that we have spent in her atmosphere have been the most profitable of our lives. It is as though we were, individually, a locomotive at a fueling station filling up with an inexhaustible supply of water and fuel.

It would be but a futile effort for us to try to express our sincere appreciation for the valuable lessons that we have learned. But we shall endeavor to show this in our meager manner by co-operating with the school in all its worthy efforts and by encouraging other boys and girls to enter her portals. Almost every stone will be remembered with vividness by us as a group and almost as individuals. We honor Harding for her individualism, courage, zeal, power and correctness in teaching the Bible and standing for the highest type of character, truthfulness, honesty and usefulness.

It has been through the efforts of the unselfish, sacrificing teachers that Harding College is what she is today. They are the ones who have formulated the policies of the school and given us this splendid environment in which to obtain our education. And we are doubly thankful to them. At times we have acted rashly under heat of passion but now we regret all such actions. Our hopes are that this faculty may continue to wield their influence over an infinite number of other students.

Our plea to the undergraduates is that they will profit by our mistakes and press on to greater things. We have tried to make a trail that they can follow but hoping that they correct our many errors. We have faith in the lower classmen and will look upon their achievements with a feeling of pride. We seniors wish that we could roll back the time and start in Harding again but we have written our last chapter, sung our last song and done our last act. The freshmen, sophomores and juniors must and will carry on. So in conclusion we say good-bye, good luck and may God bless them.

THE SENIOR CLASS OF 1937



And behold, a man having a withered hand . . . Then saith he to the man, Stretch forth thy hand. And he stretched it forth; and it was restored whole, as the other.

—Matthew 12:10-13

JUNIORS

JUNIOR OFFICERS



CLIFFORD CRONIN
President

WALLIS BEASLEY
Vice-President

LOUISE TERRY
Secretary-Treasurer

MAURINE L. RHODES
Sponsor



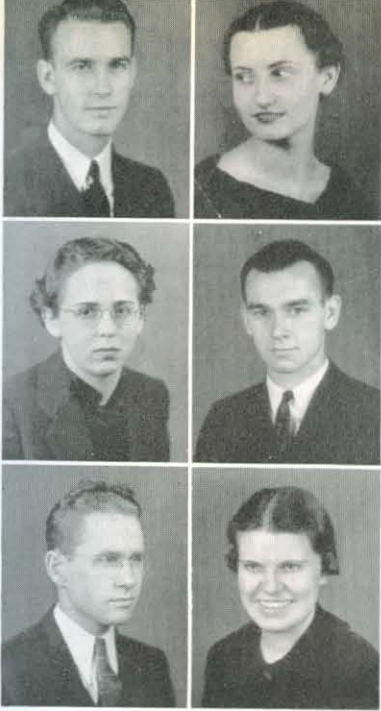

ALFRED JOHNSON
Granite, Oklahoma

*"Smooth runs the water where the
brook is deep."*

AMA LOU MURPHREE
Chicago, Illinois

*"A mind forever voyaging through
strange seas of thought alone."*

MARY CROCKETT
Tyro, Mississippi

"She is very quiet and very neat."

HAROLD KIEFFER
Nashville, Tennessee

*"It's not where you've been, but
where you're headed."*

JAMES BENSON
East Tallassee, Alabama

*"Time wasted is existence; used
is life."*

OLLIE Z. COUCH
North Little Rock

*"Modesty is not only an ornament,
but also a guard to virtue."*

LEOLA MOCK
Maynard

*"She speaks only little, but does
much."*

ROBERT VANN
Winfield, Alabama

*"Our love is principle, and has its root
In reason, is judicious, manly, free."*

EMMETT ROBERSON
St. Joseph, Tennessee

*"I am very fond of the company
of ladies."*

JANIS NEAL
Springdale

*"The best peach is always on the
highest limb."*

MARGARET OVERTON
Sharon, Tennessee

*"Greatness on goodness loves to slide,
not stand.
And leaves for fortune's ice, virtue's
firm land."*

MARJORIE OVERTON
Sharon, Tennessee

*"And her sincere manner and her
gracious air
Show her wise and good as she is fair."*

HELEN CLEEK
Halls, Tennessee

*"Peace rules the day, where reason
rules the mind."*

FRANKLIN BOSHELL
Parrish, Alabama

*"So shines a good deed in a
naughty world."*

THOMAS WHITFIELD
Steele, Missouri

*"They are never alone who are
accompanied by noble thought."*

HILDA WILLIAMS
Vicksburg, Mississippi

*"Mingle a little folly with your
wisdom; a little nonsense now
and then is pleasant."*





FLORENCE KELLY

Pine Ridge

"She makes friends everywhere."

LYNDALL GRIGGS

Friendship, Tennessee

"Boys will be boys."



BERNELLE ANDERSON

Elm Springs

"Cheerful, determined, and thorough."

DELMA PINKSTON

Alamo, Tennessee

"The grass stoops not she treads on it so light."



WALLIS BEASLEY

Red Bay, Alabama

"He is the stuff men are made of."

DORIS RUBY

Coldwater, Mississippi

"The trick of singularity."

BERNADEAN DeWITT

Searcy

"Great modesty often hides great merit."

J. J. HOPPER

Searcy

"For he's a jolly good fellow."

BRANTLEY BOYD

Donelson, Tennessee

"I am sure care's an enemy to life."

KATHRYN GARNER

Paducah, Kentucky

"The rule of my life is to make business a pleasure, and pleasure my business."

LOLA POWELL

Biggers

"The world means something to the capable."

BEULAH SLOUGH

Kensett

"Nothing endures but personal qualities."

LOUISE TERRY

Granite, Oklahoma

"Small, but O, how noticeable."

SAM PEEBLES

Smyrna, Tennessee

"A poet is a great gift from heaven."

RALPH McCLURE

Nashville

"A little attitude of aloofness is far safer than one of easy familiarity."

KATHLEEN LANGFORD

Mt. Enterprise, Texas

"'Tis what I love determines how I love."

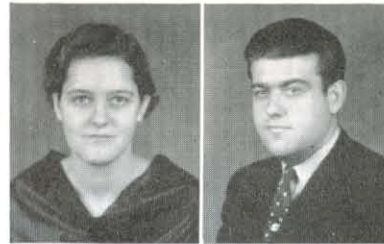



UZELLA DYKES

Searcy

*"Music revives the recollections
it would appease."*

CLIFFORD CRONIN

Wheeling, West Virginia

*"There can no great smoke arise,
but there must be some fire."*

MALCOLM BOWEN

Marvell

*"The manly part is to do with might
and main what you can do."*

FLOSSIE HARWELL COPE

Searcy

*"All truth, and tenderness, and
grace."*

GEORGIA PRUETT

Searcy

*"Her voice was ever soft, gentle and
low, an excellent thing in woman."*

MALCOLM HARRISON

Nashville, Tennessee

*"One who never turned his back, but
marched breast forward."*



DELMAR OWENS

Paris, Texas

*"His ambition is to be a great
orator."*

ELSIE MAE HOPPER

Searcy

*"Cheerfulness is her guiding
principle."*

YVOONE MCGREGOR

St. Jo, Texas

*"When duty calls she is ready
and dependable."*

RAYMOND VAUGHN

Cordell, Oklahoma

*"None but himself can be his
parallel."*

ERLENE HELM

Melbourne

*"Though maybe not heard as often
as the rest,
We know she's there and doing
her best."*

GLADYS RANEY

Searcy

*"The web of our life is of a mingled
yarn, good and ill together."*

GLENN JOHNSON

Mt. Pleasant, Texas

"His good humor prevailed."

ZELMA BELL

Pine Bluff

*"Poets utter great and wise things which
they do not themselves understand."*

OWETTA STAGGS

Searcy

"Anything for a quiet life."

AUBREY MILLER

Newark

"For life lives only in success."





And when Jesus was come into Peter's house, he saw his wife's mother lying sick of a fever. And he touched her hand, and the fever left her; and she arose, and ministered unto him.

—Matthew 8:14-15

SOPHOMORES

SOPHOMORE OFFICERS



JAMES McDANIEL President
Jonesboro

*"And fearless minds climb soonest
unto crowns."*

JOE SPAULDING Vice-President
Springdale

*"Our deeds determine us as much as we
determine our deeds."*

HELEN MATTOX Secretary-Treasurer
Oklahoma City, Oklahoma

*"There's great ability in knowing how
to conceal one's ability."*

STANLEY J. CARPENTER Sponsor





ROGERS BARTLEY
Parrish, Alabama



AVANELLE ELLIOTT
Pine Bluff



THEDA PINKSTON
Alamo, Tennessee



DON COX
Springfield, Tennessee



WILLIAM MEDEARIS
Kingsport, Tennessee



HAZEL BARNES
Steele, Missouri

CHRISTINE GRAY
Searcy

RALPH BELL
Searcy



CLIFFORD KELLEY
Hickory Ridge

GUY THOMPSON
Searcy



WALTER SOUTHERN
Steele, Missouri

ALICE ANN DAVIS
Dallas, Texas



MILDRED CAGLE
Pikeville, Tennessee

ALSTONE TABOR
Little Rock



WALTER MOORE
Newark

EUNICE TURNER
Strawberry





RUBY ANDERSON
Bells, Tennessee

IRVIN B. VAN PATTON
Searcy



JAMES D. GROVES
Franklin, Kentucky

NELL GARNER
Camden



KATHLEEN HALBROOK
Belzoni, Mississippi

JULIAN DEWBERRY
Searcy

JESS RHODES
Frederick, Oklahoma

ESTHER MAPLE
Basil, Kansas



FAYE STRIPLING
Center Ridge

GEORGE GURGANUS
Chicago, Illinois



CHARLES AMICK
Datto

ALPHAЕUS HUBBARD
McCrory



R. T. CLARK
Union City, Tennessee

SAMMIE SUE MASON
Morrliton



LOLA BESS BANKS
Iowa Park, Texas

ALWIN BODINE
Midland, Texas





FLETCHER FLOYD
Nashville

TOMMIE JEANNE DAVIS
Dallas, Texas



EUNICE MAPLE
Basil, Kansas

JIMMY PATTON
Bells, Tennessee



CARROLL CANNON
McNab

VERTIE DAVIS
Little Rock

MARY NELLE BLACKWELL
Longview, Texas

GEORGE ABERNATHY
Brownwood, Texas

AUBERT HUBBARD
McCrary

VIRGINIA O'NEAL
Hugo, Oklahoma

ELIZABETH RHODES
Frederick, Oklahoma

REX POWELL
Biggers

ROBERT LAWYER
Nelson, Missouri

JUANITA BEAVERS
Searcy

JOYCE CLARK
Melbourne

ARGYLL ALLEN
Searcy





BURNELLE ANTHONY
Enola

NORMAN SMITH
Reno



VANCE GREENWAY
Paragould

MAXINE GRUVER
Gatchel, Indiana



JEWELL SHEFFER
Judsonia

JIM THOMPSON
Searcy

LAVOY HAGLER
Smackover

ROBERT ANTHONY
Enola



JESSE STEPHENS
Vernon, Texas

WINNIE MCGIBBONEY
Searcy



ERMINE H. COLEMAN
Searcy

MACK GREENWAY
Paragould



HORACE CAMP
Arab, Alabama

LOIS MAPLE
Basil, Kansas



MAXINE BRITTELL
Santa Rosa, California

JOE L. RECTOR
Searcy





And as Jesus passed by from thence, two blind men followed him, . . . Then touched he their eyes, saying, According to your faith be it done unto you. And their eyes were opened.

—Matthew 9:27-30

FRESHMEN

FRESHMAN OFFICERS



JACK WOOD SEARSPresident
Searcy

*"At learning's fountain it is sweet
to drink."*

DELBERT HARRISVice-President
Searcy

"True worth is in being, not seeming."

FRANCES STROUDSecretary-Treasurer
Searcy

*"No profit grows where no pleasure
is taken."*

L. C. SEARSSponsor





E. G. COUCH
North Little Rock

SARA CASHON
Paducah, Kentucky

J. P. THORNTON
Blackwater, Missouri



GEORGIA WEST
Cash

ELBERT HARRIS
Searcy

MARTHA WILLIAMS
Grove, Oklahoma



NANCY FERN VAUGHN
Granite, Oklahoma

BILL KELLY
Pine Ridge

MADGE SMITH
Phil Campbell, Alabama

RUTHEL HARDIE
Nashville

OLLIE B. QUICK
Hanceville, Alabama

BONNIE JEAN WILLIAMS
Mineral Springs



BLUITT GILLIAM
Benton, Kentucky

ANNETTE BEAN
Kirbyville, Texas

WINFIELD PARHAM
Bald Knob



T. ROSE TERRY
Granite, Oklahoma

LOWE HOGAN
Granite, Oklahoma

ANNIE HUGH COMPTON
Nashville



VALDA MONTGOMERY
Pine Bluff

VELMA FUDGE
Melbourne

JANE FORD
Searcy





CUMI BAWCOM
Montrose

GENE KOKEN
Ruskin, Nebraska

IRENE CONNER
Franklin, Tennessee



MARGARET ALICE REDUS
Searcy

AUDREY LANDRETH
Morrliton

PAULINE JACKSON
Newport



ELAINE EARLY
Samson, Alabama

GLENNIS CAMPBELL
Violet Hill

LOUISE WILLARD
Mineral Springs

ELZA KING
Beech Grove

CONSTANCE FORD
Newport

HARRY COWAN
Searcy

CORINNE BELL
Pine Bluff

JACK BOMAR
Searcy

MARGARET HASSELL
Searcy

DONIPHAN ROWE
Searcy

VOLA MAY HAYS
Auvergne

MORGAN WELCH
Searcy

JAMAE BROWN
Searcy

CORAN WILLIAMS
Black Oak

DOROTHY JAMES
Haleyville, Alabama





IRIS FRANCES DeLOACH
Ripley, Tennessee

GRANVILLE WESTBROOK
Truscott, Texas

DAPHINE JOHNS
Paragould



LOYD BRENTS
Cleveland

HELEN HUGHES
Pine Bluff

L. D. FRASHIER
Pampa, Texas



THELMA ABRAM
Heber Springs

LOUIS KERR
El Dorado, Texas

DORIS CROOK
Pangburn

HAZEL JONES
Kensett

INEZ DAVIS
Sidon

JEWEL LATHAM
Batesville



DON BENTLEY
Arp, Texas

ALICE BRYANT
Locust Bayou

ALONZO DAVIDSON
Etowah



MARY ELIZABETH FARIS
Pensacola, Florida

HOBART ASHBY
Knobel

BILLIE BARTLEY
Dallas, Texas



LUCILLE CROOK
Pangburn

ARRAWANNA HYDE
Paragould

EVA THOMPSON
Searcy





LOUDINE GUTHRIE
Hohenwald, Tennessee

HUGH RHODES
Frederick, Oklahoma

DOROTHY STURDIVANT
Kensett



CHARLENE THOMAS
Mineral Springs

VIRGINIA WELLS
Lincoln

MARJORIE FARLEY
Oklahoma City, Oklahoma



PAULINE MOSER
Cordell, Oklahoma

HOMER HAWES
Flint, Michigan

ERNESTINE MARTIN
Griffithville

CORTEZ EHL
Fayette, Alabama

OLA LEE SAYLORS
Sulphur Rock

HERMAN WEST
Kirkland, Texas

MADELINE DOOLITTLE
Hollis, Oklahoma

ARVEL MARTIN
Tupelo

LEAH BARR
Pittsburg, Pennsylvania

CORA MORRIS
Carlisle

JOHN JOHNSTON
Kensett

MARY BLANCHE JACKSON
Newport

LORA FREEMAN
Poughkeepsie

RAYMOND HUDDLESTON
Cracemont, Oklahoma

DOROTHY PEARSON
Searcy





WANDA LEE FIELDER
Lepanto

ROY ROE
Viola

HILDA COPELAND
Guy



LYLE BONNER
Little Rock

RUTH LANGFORD
Mt. Enterprise, Texas

SHAVER DUNN
Biggers



BERNEACE HODGES
Strawberry

HUBERT FLINT
Dawson, Texas

MARGUERITE GRUVER
Gatchel, Indiana

LOIS NISEWANER
Searcy

LESLIE STEVENS
Cash

LOREDDA HARPER
Batesville

CLYDE WATTS
Bexar

WILLA MAE REESE
McCaskill

BILL STOKES
Searcy

DORTHA HEMBREE
Judsonia

J. C. McCALEB
Fayette, Alabama

MAE DENSMORE
Manila

ELLIS COPHER
Searcy

CHRISTINE REESE
Nashville

ELWIN ROE
Viola



Alma Mater



In the foothills of the Ozarks,
Near to Petit Jean,
Stands our glorious Alma Mater;
Harding is her name.

Chorus:

Sing the chorus! Shout it loudly!
Echoing through the vale;
Hail to thee, beloved Harding!
Alma Mater, hail!

Christian standard is her motto;
Christian life is stressed;
And in every branch of learning
Each one does his best.

Harding opens wide her portals,
Thus inviting all
Who would tread the path of knowledge;
Heed then to her call.

—Florence M. Cathcart



There came to him a man, kneeling to him, and saying, Lord, have mercy on my son: for he is epileptic . . . And Jesus rebuked him; and the demon went out of him: and the boy was cured from that hour.

—Matthew 17:14-18

ACADEMY



ALVIN HOBBY
French A

CHARLES G. PITNER
Geometry

FRANKLIN BOSHELL
American History

JAMES McDANIEL
Business Arithmetic

J. T. GILLIAM
Algebra

CLAUDIA ROSENBAUM
English D



EMMETT ROBERSON
English A

ELIZABETH TRAVIS
Home Economics

WOODROW C. WHITTEN
Civics

MARY CROCKETT
English B

SAM BELL
American History

REBEKAH HENDERSON
French B



GRANVILLE TYLER
Bible

EDWIN HUGHES
Sociology

W. F. ANDERSON
Bookkeeping

JESS ANDERSON
English C

NELL GARNER
Shorthand

WINNIE MCGIBBONEY
Shorthand



WINSTON ALLEN
Senior

ELAINE MAXEY
Senior

GILBERT DARWIN
Senior

IVA HALL
Senior

L. E. PRYOR, JR.
Senior

EVA HALL
Senior



FRANK THOMANN
Senior

GENEVA HARDIN
Senior

BILLY YOUNT
Senior

LAVONNE THORNTON
Senior

WILLIAM BELL
Senior

LAVONNE SMITH
Senior



ORVILLE COLEMAN
Senior

EDNA HARWOOD
Senior

ANDREW HARWOOD
Senior

THOMAS WEAVER
Senior

VIRGINIA MILLER
Senior

HOUSTON HOPPER
Senior



GUINELL BOLDING
Junior

JOHN GREENWAY
Senior

ORETHA NICHOLS
Senior

BROWN SISCO
Junior

CLOYCE PURDOM
Junior

KERN SEARS
Junior



JEANNE LAWYER
Sophomore

KENNETH DAVIS
Junior

RAYLENE THORNTON
Sophomore

BETTY WOODRING
Sophomore

BILL TITSWORTH
Sophomore

MILDRED DAWSON
Sophomore

ENID COLEMAN
Sophomore

BILL YOUNT
Sophomore

IRIS MERRITT
Sophomore

ARDATH BROWN
Freshman

RUBY HALL
Freshman

OZELL BOLDING
Freshman



SCOTT BLANSETT
Junior

SALLY PORTER
Junior

W. F. PARKS
Junior

D. V. CRAVENS
Sophomore

HELEN HERREN
Sophomore

DENNIS ALLEN
Sophomore

LUCILLE REDD
Sophomore

JUANITA TRAWICK
Sophomore

RUTH BRADLEY
Sophomore

BURL DYKES
Freshman

DOROTHY BIXLER
Freshman

ROBERT BELL
Freshman



TRAINING SCHOOL FACULTY

Emmett Roberson

Lois Hickmon

Doris Ruby

Elizabeth Rhodes

Mack Greenway

Leola Mock

Faye Stripling

Eunice Maple

Mary Blanche Jackson

Esther Maple

Jewel Latham



JUNIOR HIGH SCHOOL DEPARTMENT

Supervisor: Myrtle Rowe

HONOR STUDENTS

Eloise Reese
Seventh Grade

Dorothy Brown and Billy Turley
Eighth Grade



INTERMEDIATE DEPARTMENT

Supervisor: Myrtle Rowe

HONOR STUDENTS

Kathryn Lawyer
Fourth Grade

Ruth Benson
Fifth Grade

Lucille Harwood
Sixth Grade

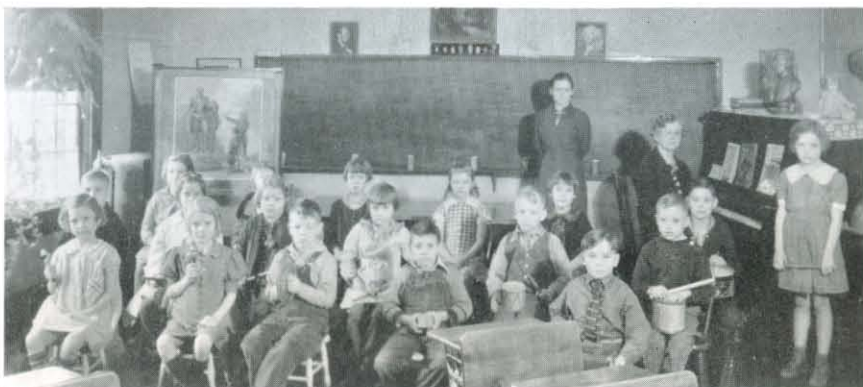

PRIMARY DEPARTMENT

Instructor: Florence M. Cathcart

HONOR STUDENTS

Carolyn Bradley
First Grade

Elizabeth Merritt
Second Grade

Johnnie Reese, Frankie
Trawick and Lois Benson
Third Grade

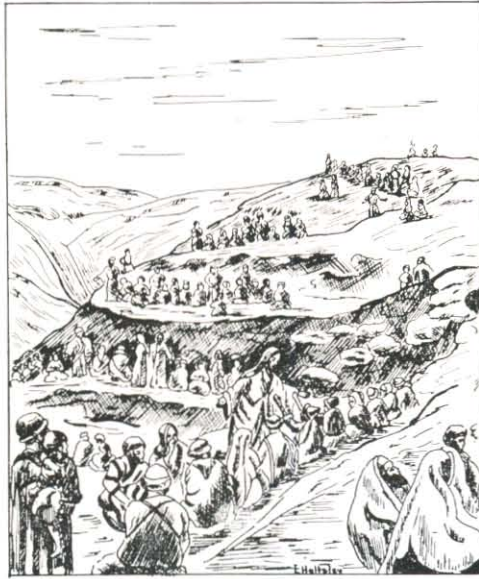

Give ye them to eat . . . And when they knew, they say, Five loaves, and two fishes . . . And they that ate the loaves were five thousand men.

—Mark 6:37-44

FINE ARTS

PETIT JEAN



VIRGINIA SIMMONS
Piano and Theory



LOIS ALBRIGHT
Violin, Orchestra and Chorus



PIANO, VIOLIN AND CELLO

Frank Thomann
Tommie Jeanne Davis
Fletcher Floyd
Dorothy Pearson
Martha Williams
Jane Ford

Madge Smith
Mildred Cagle
Jeanne Lawyer
Kenneth Davis
Alice Ann Davis
Eva Thompson

Cora Morris
Flossie Harwell Cope
Doniphan Rowe
Eloise Reese
Cloyce Purdom
Myrtle Rowe



WOODSON HARDING ARMSTRONG
Speech and Dramatic Art



ERMINE H. COLEMAN
Expression



EXPRESSION

Thomas Whitfield
Frances Stroud
Yvoone McGregor
Sara Cashon
Jack Wood Sears
Louise Terry

Audrey Landreth
Helen Hughes
Bill Stokes
Kathleen Langford
Virginia O'Neal
Eva Thompson

Enid Coleman
Mildred Dawson
Orville Coleman
Geneva Hardin
Kern Sears
Helen Herren



AVON LEE BLAKELY
Voice



EDITH HELTSLEY
Art



VOICE AND ART

Elaine Early
Fletcher Floyd
Jane Ford
Tommie Jeanne Davis
Jack Wood Sears
Dorothy Pearson
Uzella Dykes
William Bryant

Elza King
Lucille Crook
Flossie Harwell Cope
Granville Westbrook
Janis Neal
Harold Kieffer
Elsie Mae Hopper
Faye Stripling
Mack Greenway

Leslie Burke
Ruth Longford
Leah Barr
Doniphan Rowe
Ardath Brown
Vance Greenway
Iris Merritt
Alice Ann Davis
Jim Thompson

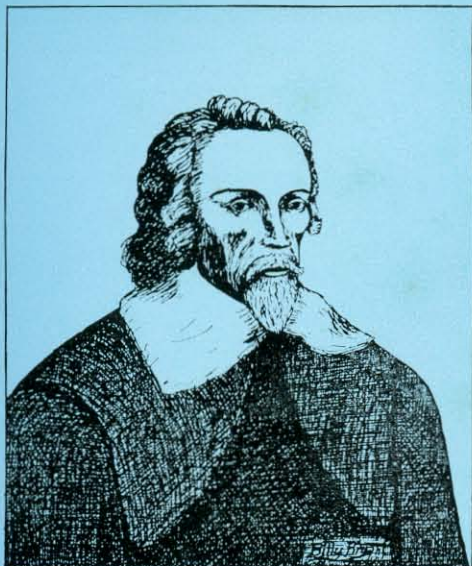

William Harvey (1578-1657), an English physician, laid the foundation of modern medical science by his discovery of the circulation of the blood and his treatise of his views on circulation is the greatest single essay on a medical subject ever given to the world.

BOOK THREE...

FEATURES

Because of his unceasing efforts to advance the knowledge of the physical sciences and thereby more clearly show the omnipotence of God, this, the third book of the 1937 Petit Jean, is dedicated to

R. R. COONS



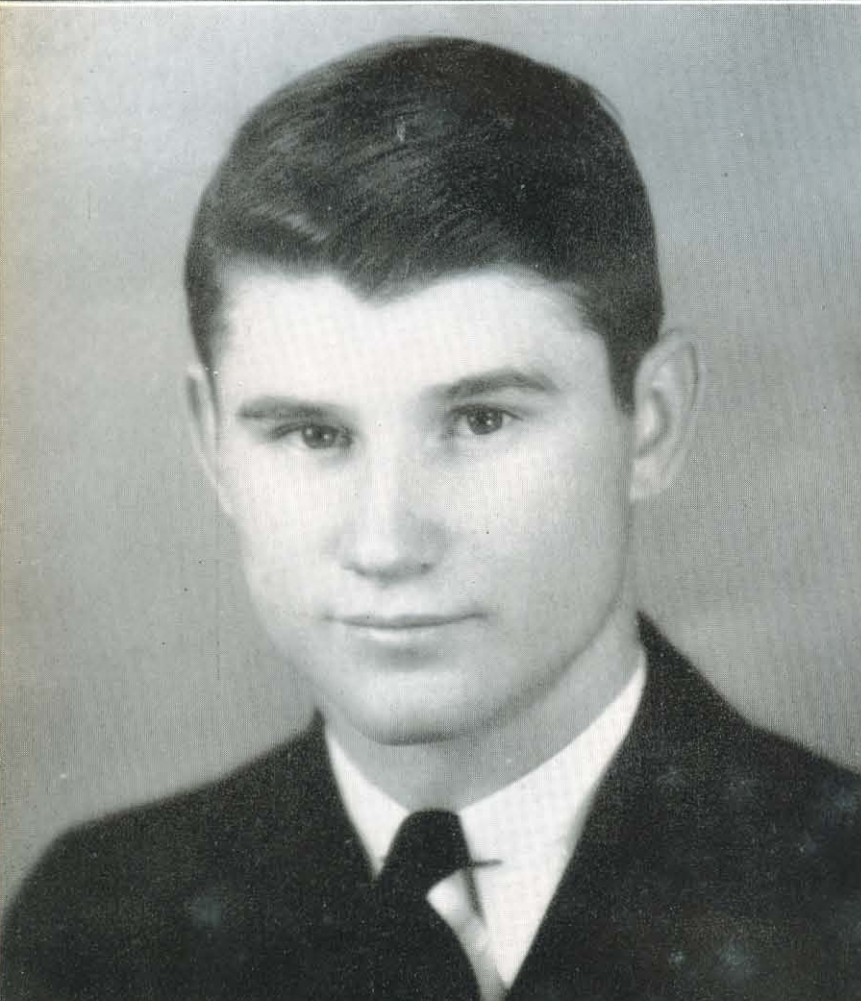

Queen of the
Petit Jean
and
Best Athlete



LOUISE TERRY
ELWIN ROE

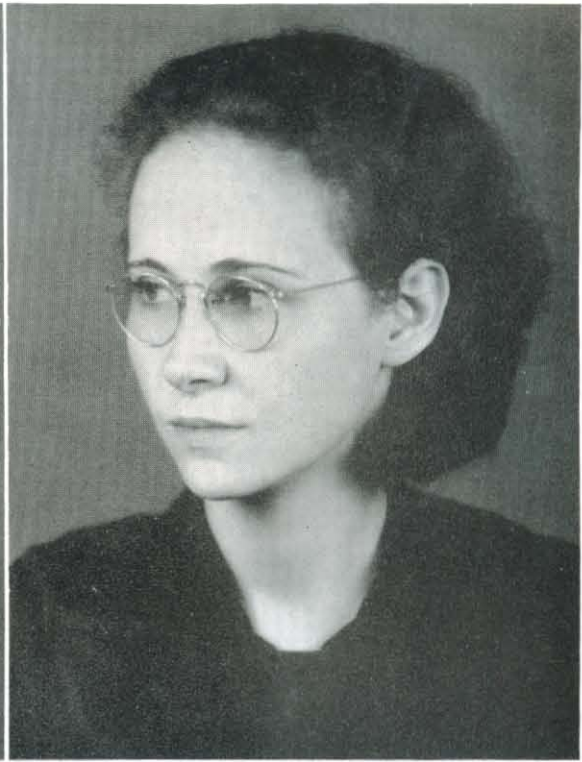

Best All 'Round

JAMES D. BALES
WALLIS BEASLEY

CLAUDIA ROSENBAUM
HELEN MATTOX



Favorites

ELIZABETH TRAVIS
MARY HALBROOK

GLENN JOHNSON
JAMES McDANIEL



Honor Students

PAULINE MOSER
MARY NEAL

JOE LEWIS LESLIE
JOSEPH E. PRYOR



Academy



BEST ALL 'ROUND

GILBERT DARWIN
MILDRED DAWSON

FAVORITES

DOROTHY BIXLER
KERN SEARS

HONOR STUDENTS

DENNIS ALLEN
JEANNE LAWYER



And they bring unto him one that was deaf, and had an impediment in his speech; . . . And his ears were opened, and the bond of his tongue was loosed, and he spake plain.

—Mark 7:32-35

STUDENT LIFE



Editor Pryor continues on until
 the wee hours of the morning . . .
 Why shouldn't they be so
 happy and cheerful . . . By
 straining a gnat's bristle I think
 the Petit Jean budget will bal-
 ance . . . Clifford, don't get
 yourself in that predicament
 again . . . Practicing for grand
 opera . . . She laughs every care
 away . . . Little John and his
 queen . . . Caught coming from
 a class . . . The Pinkston sisters
 from Alamo pause a moment . .
 Lyndall does his bit to help
 beautify the campus . . . Now
 the Greek word "Psalo" means
 to pluck or twang the carpen-
 ter's string, etc. . . . Campus
 widows looking in the water . . .
 Owens where is your porter? Gil-
 liam where is that bean? . . .
 Bales whoops it up . . Elizabeth,
 I think you'll live over it this
 time . . What sort of person is
 she? . . . Theodore must spy
 Cumi . . . Now, James, wasn't
 love grand? . . . The trio from
 Mineral Springs greets you . . .
 Robert Lawyer starts to town . .
 Just a song at twilight when the
 lights are low . . . A trio enjoys
 the snow . . . Where are Leola
 and Elizabeth R.? . . . Learning
 to climb trees.

Six Harding wrestlers entered the State A. A. U. tournament this spring. Placing second in the meet, they won three first places and two seconds. This group was coached by J. D. Bales. Reading from left to right and giving their weight class and record in the tournament, the wrestlers are Robert Anthony, 112, 2nd; William Bryant, 123, 1st; Brown Sisco, 145, 1st; J. D. Bales, 158, 2nd; Ollie B. Quick, 158, and Herman West, 174, 1st . . . Just a group picture of the burpers . . . Why the impatient look, Mary? . . . Two college girls in the making . . . J. D. seems to have taken sole possession of the twins . . . Wouldn't they have made good colonial housekeepers? . . . Kathleen is spreading sunshine with her smile . . . Dr. Summitt expounds on some new-fangled theory . . . A porch on the girls' home . . . Four Lambda Sigmas but six "ettes" . . . Miss McClure advises her younger brother . . . Somebody give Raymond some coffee . . . Just before leaving for Pine Bluff . . . The postman hasn't picked up these packages . . . Mack you can't hide from Jess and T. Rose both . . . W. H. C. pledges on parade . . . Four faces in the rogue's gallery . . . Editor Pryor in deep meditation . . . As snow covers the campus . . . Girls guard the gateway . . . Charles and Mary seem happy enough . . . Trying to fool the professors, eh? . . . What Joe Lewis found in Missouri . . . Pitner turns plowman and goes on exhibition . . . Not alike, but very, very similar, indeed . . . Telling jokes after dinner.



Five years from now after a
 hard day's work . . . Rhodes &
 Co. . . . Love in the last stages
 . . . Alvin, quit telling those
 jokes . . . Ruthel seems satis-
 fied . . . Yes, she's a lovely
 creature . . . Stay in the buggy,
 George . . . Not so sad, Robert
 . . . Why the smile, Hugh? . . .
 If only the stones could talk
 . . . A courting quartet . . .
 Bodine steps out . . . Tripping
 merrily along . . . Gee, Mack
 . . . Joe and Marjorie take a
 pose . . . The ultimate end of
 all these others . . . United we
 stand from Tennessee . . . Are
 you going our way? . . . Groves
 turns chaperon . . . Don't be so
 down-hearted, Frashier . . .
 Harry and Kathleen turn dream-
 ers . . . The wrestling coach
 gets his exercise . . . Aren't you
 proud of her, Raymond . . .
 Maxey does her good deed for
 the day . . . Pitner displays his
 inspiration . . . Persistence al-
 ways wins, Woodrow . . . King
 comes out of seclusion with a
 bang . . . This was brought
 from home . . . Spring fills our
 blood with a strong desire for
 romance . . . Love 'em and leave
 'em and then repeat it as often
 as you can . . . Ollie B. isn't so
 slow at courting, either . . .
 Absence makes the heart grow
 fonder . . . If the weather is
 that cold, you had better get
 some gloves . . . Someone pulled
 one on the Bison editor for once
 . . . Probably waiting for the
 dinner bell . . . Looking for
 their fortune in the fish pond.





Heigh-ho the merry-O, we're in
 the chorus now . . . Spanning
 White River near Harding . . .
 Not so tough J. D., you're not a
 real sailor . . . Roaring falls and
 murmuring brooks . . . No wonder
 some people believe in evolu-
 tion . . . Looking over the
 precipice into the abyss below
 . . . As flood water surrounded
 Searcy . . . A human pyramid
 . . . This came out of Nash-
 ville . . . Exploring scenic Sugar
 Loaf . . . Why so pensive, Doris?
 . . . Professor Cope enjoys the
 belting . . . Is he singing "I
 Love You Truly" or "Let Me
 Call You Sweetheart?" . . . Div-
 ing at Doniphan Lake . . .
 Rhodes and Neal approve their
 conduct . . . Rock-sitters . . .
 Yonder comes the truck . . .
 Some more arboreal specimens
 . . . Talking about philosophy—
 Oh yeah! . . . I don't know
 which end is up . . . Tyler demon-
 strates on Vann . . . Mary E.,
 watch your step . . . Contentment
 is bliss . . . Isn't nature grand?
 . . . The camera sneaks up on
 them . . . Cheer up, Roberson,
 the day is almost over . . . Good-
 bye, Woodrow . . . Girls are such
 lovely creatures . . . James Ben-
 son, don't you eat too much . . .
 Both gaze into space . . . Moun-
 tain-climbers . . . Ah, sweet
 mystery of life . . . Up in the
 air so clear . . . Hickmon on
 sentinel duty . . . Ichabod, the
 remnant . . . Sub T stag line
 . . . Wipe those grins off . . .
 Like two peas in a pod . . . Man-
 of-the-mountain Groves . . .
 Birds of a feather . . . Koinonias
 at camp . . . Bales leads the
 way . . . Careful there, Greek.

Under Miss Lois Albright's direction a junior orchestra was organized to teach the students of the training school how to play the various musical instruments . . . The reading room of the library showing Miss Score at work on her files and a part of the large stack room in the background . . . The beautiful dining hall during meal time . . . Mary Neal gives dictation to the shorthand class . . . The spacious reception room in the boys' dormitory . . . The reception room in Pattie Cobb Hall during social hour . . . The children in the nursery school eating their noon lunch . . . Two of the teachers' cottages on the campus—Rhodes' to the left and Bell's to the right . . . The table in the home economics room set for a luncheon . . . Typing students taking one of their regular speed tests . . . The bursar says that you cannot take your examination until you pay him the one cent you owe . . . The chapel hall and auditorium during a daily exercise.





An aerial view showing the college campus and buildings in the foreground and the city of Searcy and surrounding country in the background . . . The home of Brother Armstrong near the campus during construction which was completed about the close of school . . . The dining hall in Pattie Cobb Hall just before the bell rings for dinner . . . Emery Hopper, Harding's efficient engineer, shown before the two large boilers in the furnace room . . . The beautiful girls' reception room empty but ready for the reception of guests . . . The college bookstore in the boys' building operated by Juanita Rhodes . . . Brother Armstrong in his office looking through his mail . . . President Benson in his office in a conference . . . The well-equipped laundry on the campus owned and operated by the college . . . Academy students in their study hall—they should be studying instead of posing . . . The annex or gray tower used as a practice room for music, as a place for teachers' apartments and as a supplement to the girls' building . . . Dean Sears in his office directing a large correspondence.



Rudolf Virchow (1821-1902), a German scientist, scholar, and physician, was the founder of cellular pathology and his most important and most enduring labors were in the field of pathology, the study of diseases.

BOOK FOUR...

ACTIVITIES

Because of his great desire to impart to students a better appreciation of God's magnificent universe through studying its inhabitants, this, the fourth book of the 1937 Petit Jean, is dedicated to

STANLEY J. CARPENTER



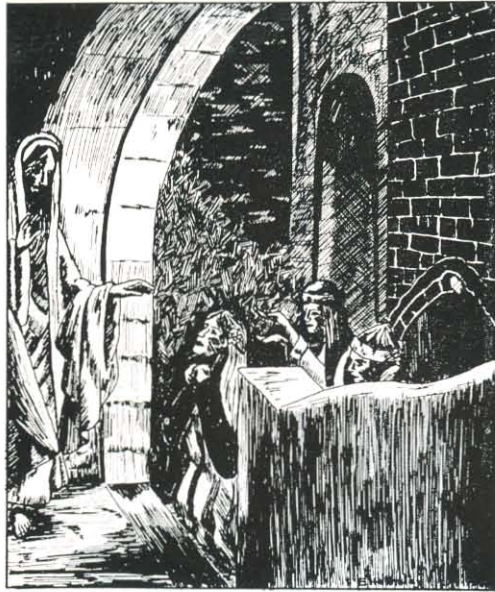

O Lord, thou son of David; my daughter is grievously vexed with a demon . . . And her daughter was healed from that hour.

—Matthew 15:22-28

ATHLETICS

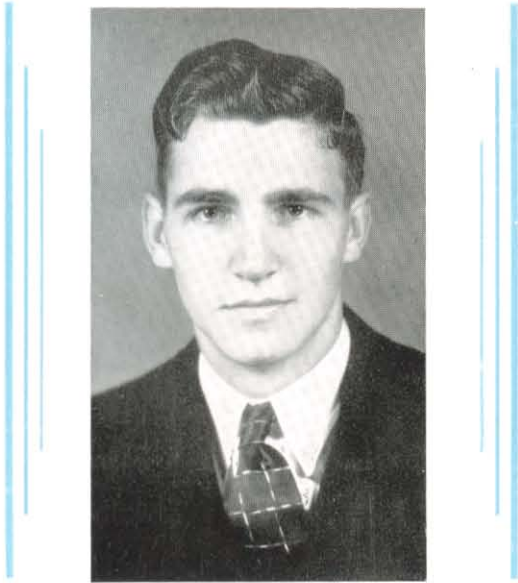

ROBERT VANN
Basketball and Baseball Coach



R. T. CLARK
Track Coach



WALLIS BEASLEY
Basketball Manager



Back Row: Coach Vann, Leslie, Captain Vaughn, Watts, Johnson, Smith
Manager Beasley.

Front Row: Alternate-Captain Pryor, Kieffer, E. Roe, Dewberry, R. Roe.

1937 VARSITY BASKETBALL RECORD

| | | |
|---|---|--|
| <p>December 3</p> <p>McRae Independents 13</p> <p>Harding 44</p> <p>January 12</p> <p>Arkansas College 42</p> <p>Harding 25</p> <p>January 26</p> <p>Little Rock Jr. College 21</p> <p>Harding 57</p> <p>February 16</p> <p>Arkansas College 50</p> <p>Harding 46</p> <p>March 1</p> <p>Jerpe Dairy Co. 31</p> <p>Harding 23</p> | <p>January 2</p> <p>McRae Independents 28</p> <p>Harding 34</p> <p>January 20</p> <p>Beebe Jr. Agri. College 27</p> <p>Harding 50</p> <p>February 10</p> <p>Hendrix 42</p> <p>Harding 39</p> <p>February 19</p> <p>Hendrix 40</p> <p>Harding 39</p> <p>March 6</p> <p>David Lipscomb College 41</p> <p>Harding 46</p> | <p>January 8</p> <p>Arkansas Tech 40</p> <p>Harding 37</p> <p>January 23</p> <p>Staff O' Life 34</p> <p>Harding 44</p> <p>February 13</p> <p>Little Rock Jr. College 21</p> <p>Harding 48</p> <p>February 23</p> <p>Arkansas Tech 39</p> <p>Harding 25</p> |
|---|---|--|

| Player | Games Played | Field Goals | Free Shots | Total Points |
|------------------------------|--------------|-------------|------------|--------------|
| Raymond Vaughn | 14 | 61 | 49 | 171 |
| Elwin Roe | 14 | 44 | 14 | 102 |
| Joseph E. Pryor | 14 | 39 | 15 | 93 |
| Joe Lewis Leslie | 13 | 25 | 18 | 68 |
| Clyde Watts | 12 | 25 | 6 | 56 |
| Robert Vann | 4 | 8 | 2 | 18 |
| Harold Kieffer | 12 | 7 | 2 | 16 |
| Norman Smith | 10 | 5 | 2 | 12 |
| Roy Roe | 13 | 3 | 3 | 9 |
| Alfred Johnson | 7 | 2 | 1 | 5 |
| Troy Lancaster | 1 | 2 | 1 | 5 |
| Julian Dewberry | 2 | 0 | 0 | 0 |
| TOTAL | 221 | 113 | 113 | 555 |
| Opponents Total Points | | | | 464 |

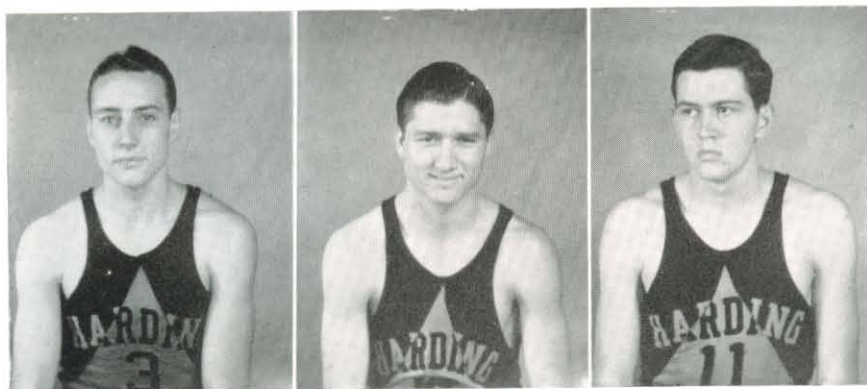

RAYMOND VAUGHN
Forward
Captain

JOE LEWIS LESLIE
Guard

JOSEPH E. PRYOR
Center
Alternate-Captain

HARDING, 44; McRAE INDEPENDENTS, 13

Opening their pre-season play on foreign territory, the Bisons easily romped over the McRae Independents by a 44 to 13 score. With an attack that centered around Captain Raymond Vaughn and Elwin Roe, the Bisons jumped to an early lead and were leading 24 to 4 at the close of the first half. The scoring was led by Elwin Roe with 17 points, while Vaughn was a close second with 16 tallies.

HARDING, 34; McRAE INDEPENDENTS, 28

In a return engagement on January 2, the Bisons were forced to come from behind in the last few minutes of the game to win 34 to 28. After trailing for more than three-fourths of the contest, the Herd suddenly came to life and, led by Vann and Elwin Roe, presented an air-tight defense and sparkling offense to over-power their opponents. The Bisons were trailing 14 to 8 at the half. The stellar work of Elwin Roe who took individual scoring honors with 12 points was one of the high lights of the contest.

HARDING, 37; ARKANSAS TECH, 40

The collegiate season was opened January 8 when the Bisons lost a closely contested game to Arkansas Tech of Russellville 40 to 37. A determined rally by Tech in the last two minutes of the game gave them the victory. The score at the half stood at 28-20 in favor of the locals. The Herd slowed up perceptibly during the second counter. The playing of Captain Vaughn was the outstanding feature of the game, his 18 points topping the individual scorers.

HARDING, 25; ARKANSAS COLLEGE, 42

Another last minute rally paved the way for the second collegiate defeat of the Bisons when they were downed 42 to 25 by Arkansas College at Batesville January 12. The first half was a sordid affair with both teams playing slowly and the lead changed several times, standing deadlocked 10-10 at the half. The second period went much the same way until Taylor, Panther guard, started scoring from all points on the court to take individual honors with 18 tallies. Elwin Roe led the Herd with 15.

HARDING, 50; BEEBE JUNIOR AGRICULTURAL COLLEGE, 27

Coach Vann's charges broke back into the winning column by taking a 50 to 27 decision from the Beebe Junior Agricultural College quintet January 20. Although the first half was close, the Herd led 20 to 16. Vaughn was the star of the game and high scorer with 19 points. Pryor showed up well, scoring 10 points.

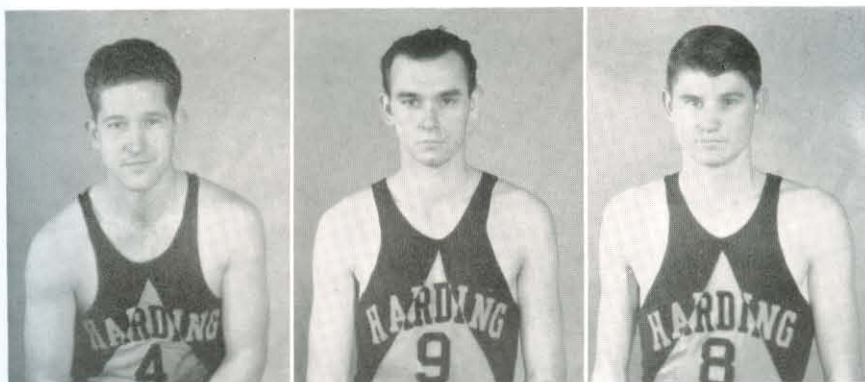

CLYDE WATTS
Forward

HAROLD KIEFFER
Forward

ELWIN ROE
Guard

HARDING, 44; STAFF O' LIFE, 34

In their second victory of the week, the Bisons showed superior strength throughout to beat the highly-touted Staff O' Life team of Little Rock 44 to 34. The visitors fell before a smooth working Bison offense and were behind 21 to 16 at the half. Captain Vaughn was again the star of the contest, chalking up 20 markers and playing a nice floor game. Leslie showed up well for the Herd with 12 points.

HARDING, 57; LITTLE ROCK JUNIOR COLLEGE, 21

With Captain Vaughn leading the way with 22 points the Herd annexed its third straight win by swamping the Little Rock Junior College Trojans 57 to 21 at Little Rock on January 26. The Herd jumped to an early lead and were never threatened by the inexperienced Trojans. Watts and Pryor scored 12 points each to place second to Vaughn in individual performances.

HARDING, 39; HENDRIX, 42

With their traditional jinx working at full speed, the Hendrix College Warriors took a bitterly contested game from the Bisons 42 to 39 at Conway, February 10. The score was tied 38-38 a few minutes before the game ended. The Herd was ahead 24-25 at the half. Vaughn led the Harding five with 12 tallies although Wilkes, Hendrix forward, was high scorer with 20 markers.

HARDING, 48; LITTLE ROCK JUNIOR COLLEGE, 21

Jumping into a 10 point lead soon after the game started and never relinquishing their steady scoring, the Bisons trampled the Little Rock Junior Collegians for the second time in the season, taking a 48 to 21 tussel. Paced by Joe Lewis Leslie, who counted for 19 tallies, the Herd had the situation well in hand all of the time. The score at the half stood at 31-11 in favor of the Herd.

HARDING, 46; ARKANSAS COLLEGE, 50

Arkansas College gave the Bisons another set-back in their second meeting, handing them a 50 to 46 defeat on the local court. Although the lead changed continually, the Herd held a 22 to 20 advantage at the half-way mark. The Panthers ran up a 10-point lead in the last four minutes of play and a Bison rally fell short of its goal. Taylor was again the big gun in the visitors attack, counting for 18 tallies. Elwin Roe was high for the Herd with 12 points.

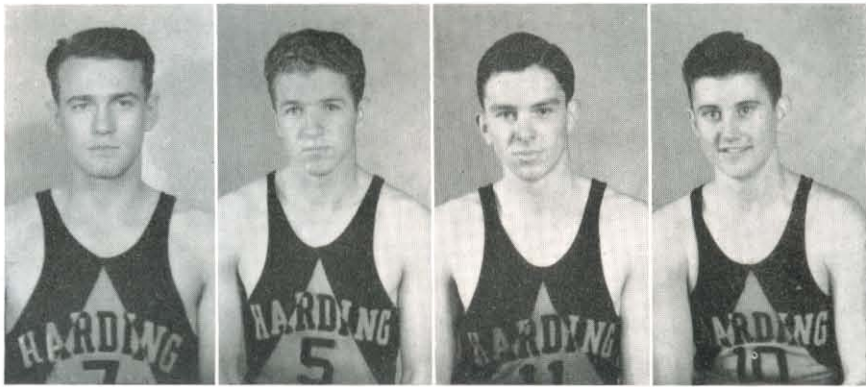

ALFRED JOHNSON
Guard

NORMAN SMITH
Forward

JULIAN DEWBERRY
Guard

ROY ROE
Guard

HARDING, 34; HENDRIX, 35

Fighting gamely to the last whistle, the Bisons lost a return engagement to the Hendrix College Warriors by a 34 to 35 count in a thrill-packed game on the local court February 19. Although the Herd led most of the initial period, a Warrior rally put the visitors ahead 19 to 13 at the close of the first period. With four minutes left to play in the second period and the score standing at 35 to 32 in favor of the visitors, the Herd rallied and the final gun was all that saved the Warriors from defeat. Coleman, Hendrix forward, was high scorer with 17 points while Leslie led the Herd with nine tallies. Captain Vaughn played a stellar game as did Watts, his running mate, and Pryor.

HARDING, 25; ARKANSAS TECH, 39

The collegiate season was closed at Russellville February 23 when Arkansas Tech took a fast, hard-fought game from the Bisons 39-25. Trailing 15 to 9 at the half-way mark, the Bisons rallied at the beginning of the second period but were never able to pass the Wonder Boys. Elwin Roe and Captain Vaughn played the best floor games although Brotherton, Tech forward, was high scorer with 17 points.

HARDING, 23; JERPE DAIRY PRODUCTS, 31

After drawing a bye in the preliminary rounds, the Bisons were eliminated in the annual A. A. U. tournament at Conway by the Jerpe Dairy Products team of Fayetteville by a 23 to 31 score March 1. The first half ended with the Bisons' trailing 14 to 15. Pryor led the Herd in scoring with 12 tallies and played a stellar game.

HARDING, 46; DAVID LIPSCOMB COLLEGE, 41

Playing the fourth annual game of the series, the Bisons, led by Captain Vaughn, defeated the David Lipscomb College quintet 46 to 41 in a closely contested game in Nashville, Tennessee, March 6. It was Harding's third victory in four attempts. The game was a thriller from start to finish with Lipscomb leading the entire game up to the last five minutes of the contest. McCord, Lipscomb forward, was high scorer with 21 tallies although Captain Vaughn was outstanding, scoring 16 points.



Back Row: Purdom, H. Hopper, Titsworth, L. E. Pryor, B. Bell.
Front Row: Dykes, J. Greenway, Coach Vaughn, Cravens, I. Anthony.

ACADEMY BASKETBALL

Working with only two lettermen, Coach Raymond Vaughn faced a tough season with his academy basketball squad. Working faithfully with the Preps, Vaughn presented a fairly good team although inexperience cut their winning column down considerably. The team participated in approximately ten games and one invitational tournament at which they were defending champions. Although their record was not impressive, the foundation of a strong team in 1938 was more than assured and the season was considered a successful one in the face of all discouraging odds.



RAYMOND VAUGHN
Academy Basketball Coach

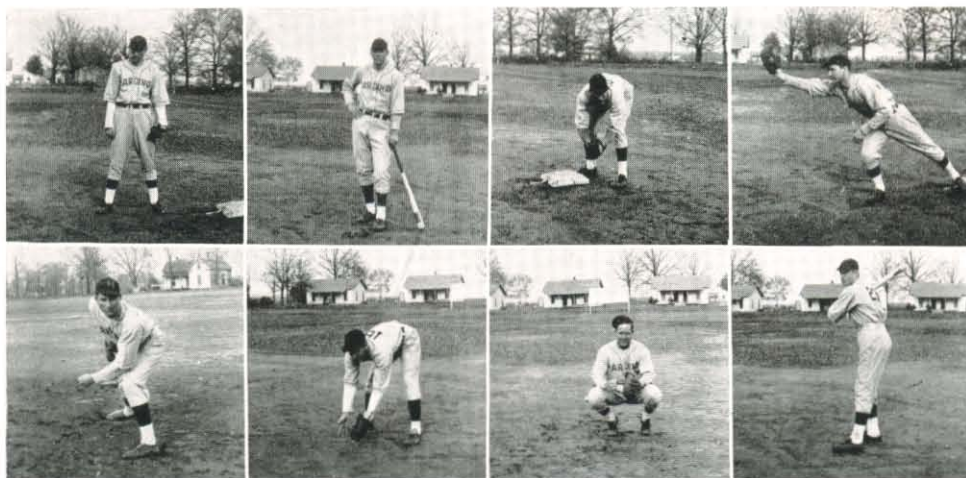

Wallis Beasley
Infield

Robert Vann
Outfield

Clyde Watts
Infield

Joe Lewis Leslie
Infield

Elwin Roe
Pitcher

Norman Smith
Infield

Glennis Campbell
Catcher

Sam Bell
Outfield

BASEBALL

HARDING 7, 5, 13; BALD KNOB INDEPENDENTS 3, 1, 3

The 1936 baseball season opened with a game at Bald Knob against the Bald Knob Independents, resulting in a 7 to 3 victory for the Bisons. Elwin Roe started on the mound for the Herd and allowed only three hits in the five innings he worked, striking out 10 men. Joe Spaulding, another rookie, finished the game. In a return engagement a week later with this team the Bisons took a 5 to 1 tussel. Roe again set the visitors down with four hits and struck out six men. The Bisons concluded their three-game series with Bald Knob the following week by taking a 13 to 3 victory with Spaulding and Heffington doing the pitching.

HARDING 22; SEARCY INDEPENDENTS 0

An independent team from Searcy furnished Harding's next opposition and came out of the game on the small end of a 22 to 0 score. Heffington and Rappersburg did the hurling for the Herd, allowing five hits, while their team-mates collected 20.

HARDING 12, 3; ARKANSAS STATE TEACHERS 9, 4

In their first league games of the season, the Bisons split a double-header with the State Teachers team in Conway, winning the first game 12 to 9 and losing the night cap 4 to 3. Roe was the winning pitcher in the first game, relieving Heffington and Joe Spaulding, while he pitched the entire second game and was credited with the loss. The first game was dotted with five Bison errors that kept them in hot water all of the time and they were forced to score four runs in the final inning to win. Singles by Smith, S. Linn, Leslie, and L. Linn and a double by Lancaster produced the winning tallies. The Teachers had taken the lead in the eighth inning on one hit and two errors.

HARDING 5, 3; ARKANSAS STATE TEACHERS 6, 4

In another twin bill two days later, the Teachers took a pair of games from the Herd by winning the first 6 to 5 in 13 innings and taking the second 4 to 3. Roe was again on the mound for the Bisons and pitched masterful ball for 13 innings but an error in the final round put the game on ice for the Teachers. Scattering 12 hits throughout the game, Roe struck out 14 men and stranded 11 of their men on the bags. The Bisons got to Smith, Teachers' pitcher, for 13 safeties but were not able to make them count. Joe Spaulding and Heffington yielded eight hits in the seven-inning night piece while the Herd was getting six.

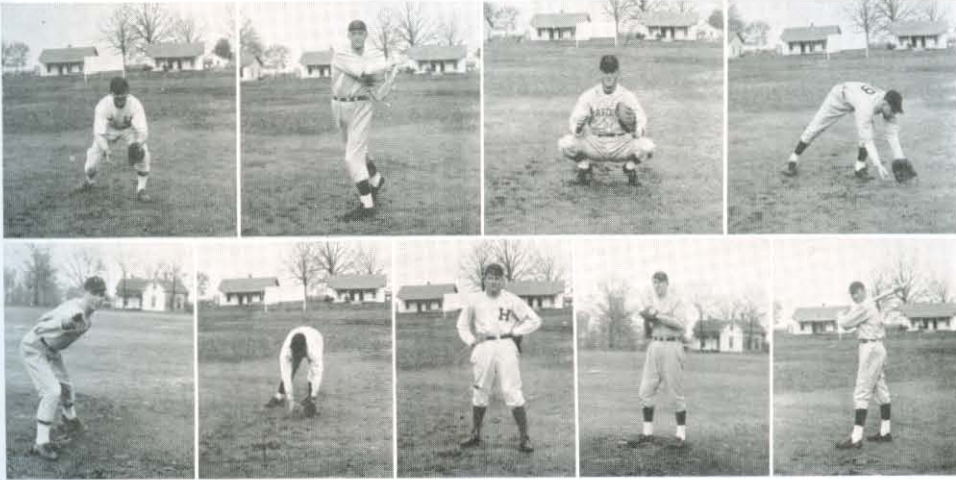

Irvin Van Patton
Infield

James Harris
Outfield

Archie Evans
Catcher

Melvin Carlton
Infield

Joe Spaulding
Pitcher

Leslie Stevens
Infield

Delbert Harris
Infield

Rogers Bartley
Pitcher

Roy Roe
Outfield

BASEBALL

HARDING 7, 4; ARKANSAS TECH 6, 5

Heffington teamed with Earl Spaulding to take Tech 7 to 6 at Russellville in the first game of a double-header the next week, but Roe ran into his usual hard luck and was defeated 5 to 4. Tech scored first with one run in the initial inning but Harding forged ahead with two tallies in the second, adding one more in the third and three more in the fifth. Tech rallied in the sixth with one run after the Herd had scored another and threw a scare into the Bisons with a four-run splurge in the seventh, but Heffington tightened up and held them scoreless from then on out. In the second affair Roe set the Wonderboys down with three hits, striking out seven men, but his mates could get only four hits off Croom and were not able to bunch them.

HARDING 9, 3; ARKANSAS COLLEGE 1, 2

Meeting Arkansas College for the first time, the Bisons took a twin bill, winning the first game 9 to 1 and taking the night cap 3 to 2. Roe chunked the first game and gave up only two bingles while striking out 11 men. Harding connected for 10 safeties, scoring four runs in the first inning and three in the third. Although Heffington gave up nine hits in the second contest while the Bisons were getting only five, the Herd came out on top 3 to 2. Tight fielding and several spectacular catches saved the day for Harding.

HARDING 2, 0; ARKANSAS TECH 0, 2

Arkansas Tech opposed the Bisons in their last league games of the season—a double-header that was split. Harding took the first game 2 to 0 behind the six-hit pitching of Roe while errors gave the second game to Tech 2 to 0 although Smith set the visitors down with only three hits. The winning runs came in the sixth inning off singles by S. Linn, Lancaster, Smith and Bell and a triple by Leslie. Roe struck out ten men to keep the Wonderboys off the bags all of the time. By splitting the twin bill, the Bisons cinched a tie with Tech for second place in the league.

HARDING 6; ALUMNI 0

Roe twirled the annual Alumni game, striking out 15 men to win a 6 to 0 battle almost single handed. Giving up only two hits, he was never in trouble although his mates hit safely only four times. Frequent bobbles by the Alumni aided Harding in scoring all of her tallies.



Standing: Manager Bales, J. P. Thornton, Vann, Vaughn, M. Morgan,
Rector, Hogan, Owens.

Sitting: Pitner, H. Rhodes, Gurganus, Coach Clark, Kieffer,
Frashier, W. Bryant.

TRACK

Coach R. T. Clark, with fifteen men reporting regularly, whipped his track team into shape early and in their first dual meet of the season defeated the Arkansas College Panthers at Batesville 93 to 63. Clark, who served as assistant coach in 1936, led the team in scoring with 17 points. He was followed by Pryor with 11 and Rhodes with 10.

In their second meet a few days later the Bisons lost to Arkansas Tech's Wonderboys at Russellville by a 103 to 29 score. Although outclassed in the field events, the Herd showed promise in the track events. Hogan, who took first in the mile and .880-yard runs, was the feature of the day's program. He covered the mile in 4 minutes and 50 seconds and the half-mile in 2 minutes and 9 seconds.

The Bison's had two other meets on their schedule besides the annual State A. A. U. meet when the Petit Jean went to press. They met Arkansas State Teachers and Henderson State Teachers in a triangular meet at Conway on April 16 and Hendrix College in a dual meet at Conway on April 21.

Although handicapped by the lack of a track to practice on, the Bisons have shown a decided improvement over 1936, their first season, and with the addition of a local track, much will be expected of them.



SWIMMING

One of the best forms of recreation possible is provided for in the beautiful white-tiled indoor swimming pool. This pool has been opened to the students all year with the boys and the girls alternating days.

The swimming pool is equipped with dressing rooms, showers, diving board and other modern facilities and is heated in the winter so that it may be accessible throughout the year. The water is kept purified by a system of filters and chlorine.

Delbert Harris had charge of the maintenance of the pool and gave instructions to the boys. The girls were under the supervision of Florence Kelly.



DELBERT HARRIS
Manager of Swimming Pool

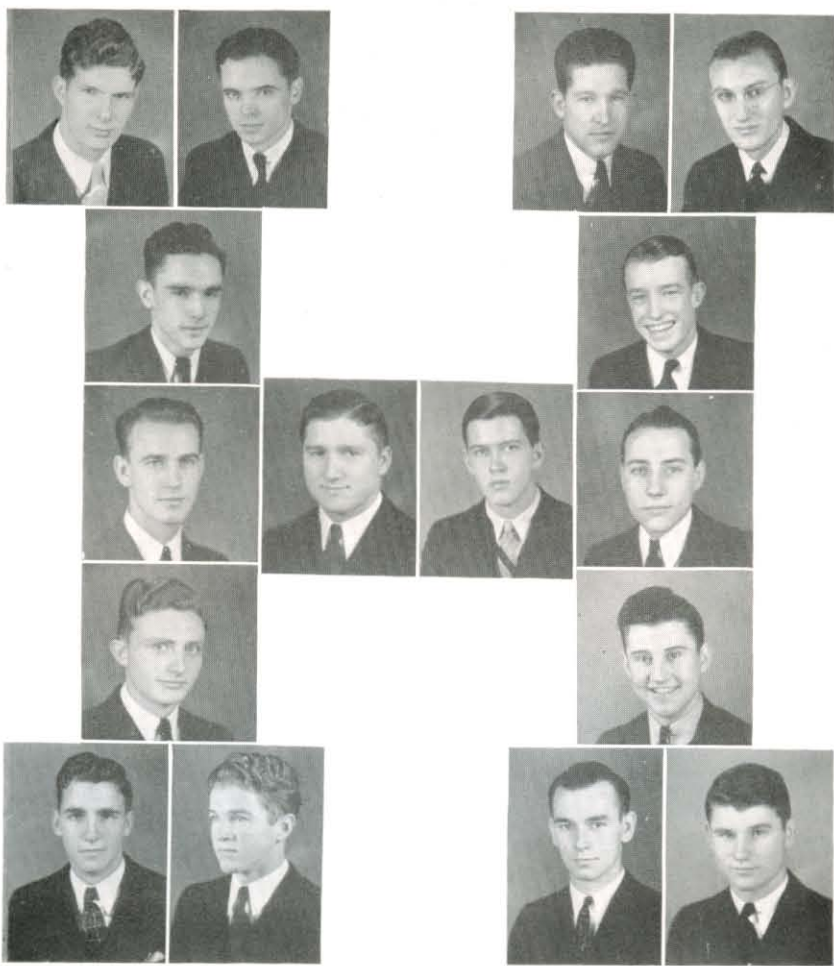

H CLUB

RAYMOND VAUGHN-
President

JOSEPH E. PRYOR
Vice-President

JOE LEWIS LESLIE
Secretary-Treasurer

- | | | | |
|----------------|------------------|-----------------|----------------|
| James D. Bales | William Bryant | Clyde Watts | Eugene Pace |
| Wallis Beasley | | | Sam Bell |
| Alfred Johnson | Joe Lewis Leslie | Joseph E. Pryor | Raymond Vaughn |
| R. T. Clark | | | Roy Roe |
| Robert Vann | Norman Smith | Harold Kieffer | Elwin Roe |



My daughter is even now dead: but come and lay thy hand upon her, and she shall live . . . he entered in, and took her by the hand; and the damsel arose.

—Matthew 9:18-25

PLATFORM, STAGE and PRESS

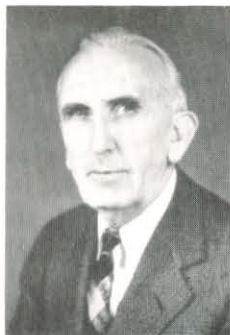

J. N. ARMSTRONG
Dean of Bible



PREACHERS

- | | | | | |
|--------------------|-------------------|------------------|-----------------|-----------------|
| Alvin Hobby | Jesse Stephens | James Benson | Carroll Cannon | Winston Allen |
| Malcolm Bowen | Charles G. Pitner | William Medearis | Hobart Ashby | George Gurganus |
| Thomas Whitfield | Delmar Owens | Theodore King | Leslie Burke | Robert Lawyer |
| Granville Tyler | Walter Southern | Homer Hawes | Jess Anderson | Harry Cowan |
| James D. Bales | Edwin Hughes | Walter Moore | E. G. Couch | Argyll Allen |
| Lyle Bonner | Wallis Beasley | James McDaniel | Jack Wood Sears | Thomas Weaver |
| Woodrow C. Whitten | Joe Spaulding | James D. Groves | W. F. Anderson | Charles Amick |
| George DeHoff | Alstone Tabor | Emmett Darwin | Alwin Bodine | Arvel Martin |
| Malcolm Harrison | Robert Vann | Franklin Boshell | Hubert Flint | W. F. Parks |
| | | | | Billy Yount |

Officers

AMA LOU MURPHREE
President

ZELMA BELL
Secretary-Treasurer



DOUGLAS HALL ORROK
Sponsor



POETRY CLUB

Fletcher Floyd
Yvoone McGregor
Delma Pinkston
Ama Lou Murphree
Sam Peebles

Hobart Ashby
Theda Pinkston
Zelma Bell
Louis Kerr
Jewel Latham



Tyler Hughes Couch McDaniel Owens Abernathy
Spaulding Bales Ruby Bell Whitten DeHoff

FORENSIC LEAGUE

In the annual State Tournament held at Monticello A. & M. College, Monticello, December 11 and 12, Harding entered five teams. Bales and McDaniel won first place. Couch and Owens entered the extemporaneous speaking contest and Couch won the junior division. Three teams represented Harding in the Mid-South Tournament at State Teachers, Conway, February 19 and 20.

Couch and McDaniel and Hughes and DeHoff defeated two teams from T. C. U. here February 29. Then Couch and McDaniel tied for third in the Junior College Invitational Tournament at Ouachita, Arkadelphia, March 13.

A High School Invitational Tournament was sponsored by the Harding Forensic League March 12 and 13. The academy entered two teams. Winston Allen and Billy Yount won three and lost two rounds and Dennis Allen and W. F. Parks won three and lost three. In the State Teachers Prep Meet April 2 and 3, W. Allen and Yount tied for third, winning four and losing three, while D. Allen and Parks won two and lost three. Whitten coached the academy teams.

ARKANSAS INTERCOLLEGIATE DEBATE TOURNAMENT

| | | |
|-------------------------------------|--|----------------------------------|
| Bales and McDaniel Won 7, Lost 1 | Bell and Ruby Won 1, Lost 4 | Couch and Tyler Won 2, Lost 3 |
| Whitten and Hughes Won 1, Lost 4 | Spaulding and Abernathy Won 3, Lost 3 | |

MID-SOUTH DEBATE TOURNAMENT

| | |
|-------------------------------------|-------------------------------------|
| DeHoff and Tyler Won 5, Lost 2 | Bales and McDaniel Won 2, Lost 3 |
| Whitten and Hughes Won 2, Lost 3 | |



L. C. SEARS
Coach

OFFICERS OF FORENSIC LEAGUE

| | |
|--------------------------|----------------|
| Woodrow C. Whitten | President |
| James D. Bales | Vice-President |
| George Abernathy | Secretary |
| James McDaniel | Treasurer |



CAST OF "THE STOWAWAY"

OFFICERS OF CAMPUS PLAYERS

| | |
|---------------------------|--------------------|
| Woodson H. Armstrong..... | Director |
| Ermine H. Coleman..... | Assistant Director |
| Edwin Hughes..... | President |
| William Medearis..... | Vice-President |
| Catherine Bell..... | Secretary |
| Bernelle Anderson..... | Treasurer |
| Ermine H. Coleman..... | Make-Up |
| Edith Heltsley..... | Make-Up |
| Louise Terry..... | Wardrobe |
| Thomas Whitfield..... | Stage Manager |
| Jack Wood Sears..... | Light Manager |

In the annual State tournament held at Hendrix College of Conway, the Campus Players entered plays in both the academy and college divisions. The high school students staged "Farewell Cruel World." The college group presented "Cabbages" which won first honors as the best play and the best directed play. One of the characters, Virginia O'Neal, was voted the best woman actor.

LYCEUM NUMBERS

- The Spy
- The Birds' Christmas Carol
- The Stowaway
- Cabbages Poor Old Jim
- Cappy Ricks

WORKSHOP PLAYS

- Getting Acquainted with Madge
- Dying To Live
- No Father To Guide Them
- Call Me Mike



CAMPUS PLAYERS

| | | | | |
|----------------------|----------------------|---------------------|----------------------|-----------------|
| L. C. Sears | Frances Stroud | Bernelle Anderson | Audrey Landreth | Frank Thomann |
| Thomas Whitfield | Edwin Hughes | Virginia Simmons | Loyd Brents | Mildred Dawson |
| Ermine H. Coleman | Florence M. Cathcart | Helen Hughes | Alice Bryant | Elaine Maxey |
| William Medearis | Ellis Copher | Granville Westbrook | T. Rose Terry | Burl Dykes |
| Woodson H. Armstrong | Ethel E. McClure | Avon Lee Blakely | Mary Nelle Blackwell | Enid Coleman |
| Edith Heltsley | Elbert Harris | Sara Cashon | Jack Bomar | Orville Coleman |
| Emmett Darwin | Virginia O'Neal | Kern Sears | Ruth Langford | Geneva Hardin |
| Louise Terry | Alwin Bodine | E. G. Couch | Yvonne McGregor | Kern Sears |
| Jack Wood Sears | Kathleen Langford | Sammie Sue Mason | Bill Stokes | Helen Herren |
| | | | Eva Thompson | L. E. Pryor |



MIXED CHORUS

LOIS ALBRIGHT, Director

Back Row: J. Trawick, R. Bradley, L. Thornton, T. Davis, Blansett, A. Harwood,
Hays, C. Ford, R. Thornton, J. Lawyer.

Middle Row: Esther Maple, B. Williams, W. F. Anderson, C. L. Bradley, D. Rowe,
Groves, Cathcart, Latham, A. Brown.

Front Row: A. Davis, Thomann, M. Rowe, J. P. Thornton, Floyd, J. Sears,
F. Thomann, E. Hall, R. Hall, Hankins.



ORCHESTRA

LOIS ALBRIGHT, Director

Floyd, A. Davis, Mullaney, Blansett, K. Davis, Cypert, Cagle, F. Thomann, D. Pinkston,
Cowan, J. P. Thornton, H. Hopper, Purdom, H. Rhodes, Pearson, Owens,
D. Rowe, T. Davis, J. Rhodes, B. Dykes, W. F. Anderson,
M. Rowe, L. Thornton.



BAND

Back Row: Hobby, Purdom, K. Davis, R. Bartley, W. F. Anderson,
Blansett, J. Rhodes.

Front Row: H. Hopper, D. Rowe, H. West, Director Boyd,
Hawes, Hogan, Owens.



PEP SQUAD

GLENN JOHNSON, Cheer Leader

Back Row: Heltsley, Faris, C. Ford, Hays, Maxey, B. Bartley, Blackwell, E. Rhodes.

Third Row: Saylor, Cashion, Mattox, Hassell, Margaret Overton,
Hardie, Henderson.

Second Row: O. Couch, T. Pinkston, Barnes, Ruby, Travis, McGregor,
K. Halbrook, Marjorie Overton.

Front Row: Stroud, Guthrie, F. Kelly, M. Halbrook, Murphree,
Eunice Maple, L. Terry.

PETIT JEAN



CHARLES G. PITNER
Business Manager



JOSEPH E. PRYOR
Editor-in-Chief



WOODROW C. WHITTEN
Circulation Manager



PETIT JEAN STAFF

| | |
|-------------------|---------------------|
| Mary Neal | Calendar Editor |
| James D. Bales | Organization Editor |
| Elizabeth Travis | Snapshot Editor |
| Zelma Wood Lawyer | Faculty Adviser |
| William Bryant | Art Editor |
| Claudia Rosenbaum | Assistant Editor |
| Granville Tyler | Quotation Editor |
| Mary Halbbrook | Class Editor |
| Lois Hickmon | Quotation Editor |
| Edith Heltsley | Faculty Adviser |
| Rebekah Henderson | Snapshot Editor |
| Eugene Pace | Sports Editor |



NEIL B. COPE
Sponsor of Student Newspaper



PRESS CLUB

Elizabeth Rhodes
Joseph E. Pryor
Lois Hickmon
Eugene Pace
Kathryn Garner
Woodrow C. Whitten
Sam Peebles
Claudia Rosenbaum

Marjorie Hartzler
James D. Groves
Don Cox
Zelma Bell
George Gurganus
Ralph Bell
Ama Lou Murphree
Clifford Cronin

Charles G. Pitner
William Medearis
Leah Barr
J. T. Gilliam
Jack Bomar
Yvoone McGregor
Guy Thompson
George Ford



Written: Let's Talk
The A. H. Young
Saturday

VOLUME 13
DRIVE PLEDGES
REACH \$27,000
MARK IN MARCH

By Student Religious Press
SUNDAY MORNING
The West

Two Adds \$2,100

Drive: In Spring Planned
For Harvey's Health

THE BISON

BARRETT, CULLIVY, SMITH'S, ARKANSAS, APRIL 1, 1937

SEVEN MEMBERS OF STAFF WILL GO TO MEETING

A. P. P. A. Thirteenth to
Be Held Here In
Courtroom

Thirteenth Meet
Being In Courtroom
Building at Friday

Next Lyncem to Be
Presented Friday

Written to Meeting Dr.
Kemper, B. J. J. E.
Friday

SEVEN MEMBERS
OF STAFF WILL
GO TO MEETING

Armstrong's Home
Near Completion

KEMMERER WILL
SPEAK TONIGHT
AT 8:00 O'CLOCK

Next Lyncem to Be
Presented Friday



COPE
HICKMON
PRYOR

ROSENBAUM
PACE
RHODES

BISON STAFF

| | |
|-----------------------------------|----------------------------|
| Claudia Rosenbaum and Eugene Pace | Co-Editors |
| Elizabeth Rhodes | Business Manager |
| Lois Hickmon | Assistant Business Manager |
| Joseph E. Pryor | Circulation Manager |
| Neil B. Cope | Faculty Adviser |
| Ralph Bell | Sports Editor |

COLUMNISTS

| | | |
|--------------------|-----------------|-----------------|
| Woodrow C. Whitten | Clifford Cronin | Don Cox |
| James D. Groves | Zelma Bell | Kathryn Garner |
| Ama Lou Murphree | | George Gurganus |

REPORTORIAL STAFF

| | | |
|-------------------|------------------|-----------------|
| Sam Peebles | William Medearis | Yvoone McGregor |
| Marjorie Hartzler | Leah Barr | Guy Thompson |
| Charles G. Pitner | J. T. Gilliam | George Ford |
| | Jack Bomar | |



THE ALPHA HONOR SOCIETY

- | | | |
|----------------------|------------------|------------------|
| MARY NEAL | FRANCES ELLIOTT | JOSEPH E. PRYOR |
| FLOSSIE HARWELL COPE | ELIZABETH TRAVIS | AMA LOU MURPHREE |

OFFICERS

- | | |
|-----------------|---------------------|
| Joseph E. Pryor | President |
| Frances Elliott | Vice-President |
| Mary Neal | Secretary-Treasurer |

The Alpha Honor Society was organized in 1936 in recognition of high scholarship among juniors and seniors working toward the baccalaureate degree. Membership is limited to ten per cent of the juniors who have a scholarship index of 2.7 and to twelve and one-half per cent of the seniors, inclusive of those already members, who have a 2.5 index. Good moral character is also a prerequisite.

Neal, Elliott and Pryor are charter members of the society. Of the three members taken in this year, Travis is a senior and Cope and Murphree are juniors.

In the fall Elizabeth Travis, Mary Neal and Joseph Pryor were selected along with Woodrow Whitten and Joe Lewis Leslie by the faculty from the senior class to represent Harding in Who's Who Among Students in Universities and Colleges in America.

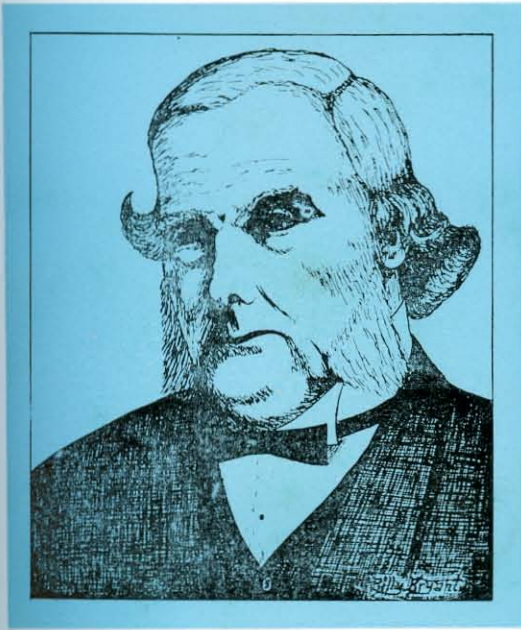

Joseph Lister (1827-1912), an English surgeon, revolutionized modern surgery with the development of his theories regarding the efficacy of antiseptics in the treatment of wounds and is called the father of aseptic surgery.

BOOK FIVE...

ORGANIZATIONS

Because of her unselfish and untiring efforts by example and association to help students be optimistic and get the most out of life, this, the fifth book of the 1937 Petit Jean, is dedicated to

MAURINE L. RHODES





SAPPHONIAN

Madeline Doolittle
 Velma Fudge
 Jamae Brown
 Juanita Beavers
 Madge Smith
 Vertie Davis

Cora Morris
 Frances DeLoach
 Pauline Jackson
 Marjorie Farley
 Doris Crook
 Eva Thompson

Audrey Landreth
 Lucille Crook
 Ernestine Martin
 Mary Blanche Jackson
 Martha Williams
 Winnie McGibboney



EVELYN JONES CARPENTER
 Sponsor

OFFICERS



FIRST TERM

Juanita Beavers President
 Winifred Taylor Vice-President
 Winnie McGibboney Secretary-Treasurer
 Velma Fudge Reporter

SECOND TERM

Madge Smith President
 Doris Crook Vice-President
 Martha Williams Secretary-Treasurer
 Juanita Beavers Reporter



ADELPHAINS

Pauline Moser
 Virginia Wells
 Elizabeth Rhodes
 Mary Nelle Blackwell
 Virginia O'Neal
 Nell Garner

Annette Bean
 Willa Mae Reese
 Christine Witherington
 Alice Bryant
 Daphne Johns
 Irene Conner

Joyce Clark
 Leola Mock
 Loredda Harper
 Valda Montgomery
 Arrawanna Hyde
 Hilda Copeland

OFFICERS



Mary Nelle Blackwell..... President
 Pauline Moser..... Vice-President
 Elizabeth Rhodes..... Secretary-Treasurer
 Nell Garner..... Reporter



FLOSSIE HARWELL COPE
 Sponsor

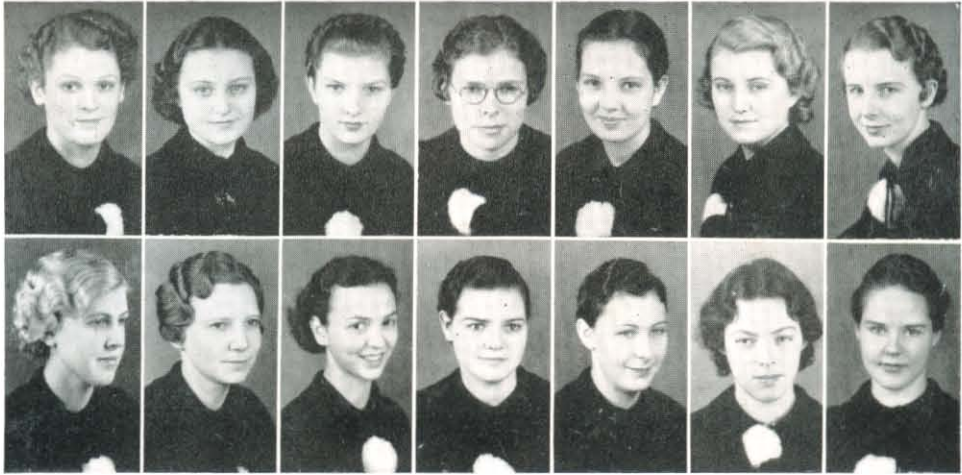

KO JO KAI

Ruthel Hardie
 T. Rose Terry
 Tommie Jeanne Davis
 Mildred Cagle
 Alice Ann Davis
 Louise Terry
 Annie Hugh Compton

Cumi Bawcom
 Erlene Helm
 Frances Stroud
 Helen Hughes
 Ola Lee Saylor
 Dorothy Bixler
 Maxine Brittell



VIRGINIA SIMMONS
 Sponsor

OFFICERS



FIRST TERM

Louise Terry President
 Alice Ann Davis Vice-President
 Mildred Cagle Secretary-Treasurer

SECOND TERM

Ruthel Hardie President
 Tommie Jeanne Davis Vice-President
 T. Rose Terry Secretary-Treasurer

PETIT JEAN



O. G.

Margaret Hassell
 Dorothy Pearson
 Thelma Abram
 Hilda Williams
 Kathleen Langford

Sara Cashon
 Opal Harp
 Elaine Maxey
 Jane Ford
 Kathryn Garner

OFFICERS



Kathleen Langford President
 Jane Ford Vice-President
 Kathryn Garner Secretary-Treasurer



AVON LEE BLAKELY
 Sponsor



LAS COMPANERAS

Alexine Hankins
 Zelma Bell
 Lois Hickmon
 Esther Maple
 Ollie Z. Couch
 Lois Maple
 Claudia Rosenbaum

Elaine Early
 Louise Willard
 Vola May Hays
 Leah Barr
 Eunice Maple
 Loudine Guthrie
 Maxine Gruver
 Eunice Turner

Georgia West
 Constance Ford
 Lola Bess Banks
 Bonnie Jean Williams
 Faye Stripling
 Georgia Pruett
 Marguerite Gruver
 Jewel Latham



ETHEL E. McCLURE
 Sponsor

OFFICERS



FIRST TERM

Alexine Hankins President
 Lois Maple Vice-President
 Zelma Bell Secretary-Treasurer

SECOND TERM

Claudia Rosenbaum President
 Ollie Z. Couch Vice-President
 Esther Maple Secretary-Treasurer

PETIT JEAN



JU-GO-JU

Mary Neal
Doris Ruby
Elsie Mae Hopper
Janis Neal
Marjorie Hartzer
Sammie Sue Mason

Frances Elliott
Lora Freeman
Christine Reese
Hazel Barnes
Helen Mattox
Avanelle Elliott

Corinne Bell
Helen Cleek
Mary Crockett
Ruth Langford
Dorothy James
Billie Bartley

OFFICERS



FIRST TERM

Marjorie Hartzer.....President
Mary Neal.....Secretary-Treasurer

SECOND TERM

Frances Elliott.....President
Janis Neal.....Secretary-Treasurer



PATTIE HATHAWAY SEARS
Sponsor



W. H. C.

Elizabeth Travis
 Mary Halbbrook
 Marjorie Overton
 Edith Heltsley
 Rebekah Henderson
 Ama Lou Murphree

Bernelle Anderson
 Margaret Overton
 Yvoone McGregor
 Bernadean DeWitt
 Delma Pinkston
 Mae Densmore

Berneace Hodges
 Florence Kelly
 Kathleen Halbbrook
 Mary Elizabeth Faris
 Theda Pinkston
 Uzella Dykes



MAURINE L. RHODES
 Sponsor

OFFICERS



FIRST SEMESTER

Ama Lou Murphree President
 Edith Heltsley Vice-President
 Rebekah Henderson Secretary-Treasurer

SECOND SEMESTER

Elizabeth Travis President
 Marjorie Overton Vice-President
 Mary Halbbrook Secretary-Treasurer



LAMBDA SIGMA

Alvin Hobby
 Thomas Whitfield
 Theodore King
 Carroll Cannon
 Franklin Boshell

James Benson
 Homer Hawes
 Alstone Tabor
 Granville Westbrook
 George Gurganus

Loyd Brents
 Cortez Ehl
 Ollie B. Quick
 L. D. Frashier
 J. P. Thornton
 Hubert Flint

OFFICERS



Alvin Hobby President
 Carroll Cannon Vice-President
 Theodore King Secretary-Treasurer



W. K. SUMMITT
 Sponsor

PETIT JEAN



KOINONIA

Edwin Hughes
George Abernathy
Glenn Johnson
Ralph Bell
Sam Peebles

Rogers Bartley
Herman West
Elizabeth Travis, Queen
James McDaniel
Elwin Roe

Clyde Watts
Roy Roe
Sam Bell
Lavoy Hagler
Horace Camp



STANLEY J. CARPENTER
Sponsor

OFFICERS



Edwin Hughes President
Glenn Johnson Vice-President
Ralph Bell Secretary-Treasurer



T. N. T.

Jess Anderson
 William Bryant
 W. F. Anderson
 Joseph E. Pryor
 George Ford
 Clifford Cronin

R. T. Clark
 Hobart Ashby
 James D. Groves
 Don Cox
 Jimmy Patton
 Lowe Hogan

E. G. Couch
 Rex Powell
 Norman Smith
 Mack Greenway
 Don Bentley
 Malcolm Harrison

OFFICERS



Jess Anderson..... President
 William Bryant..... Vice-President
 Clifford Cronin..... Secretary-Treasurer



R. R. COONS
 Sponsor

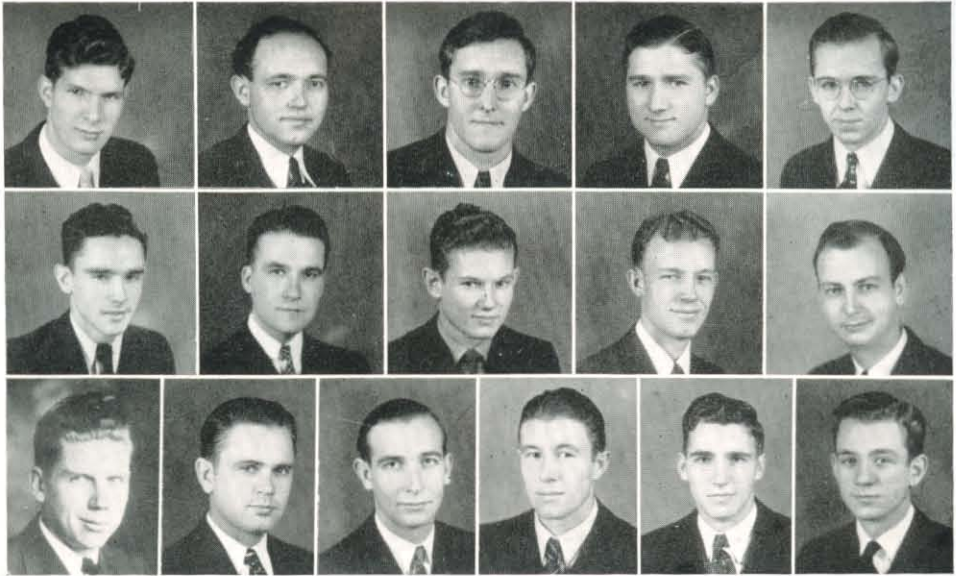

SUB T-16

James D. Bales
 Granville Tyler
 Charles G. Pitner
 Joe Lewis Lcslic
 Woodrow C. Whitten

Wallis Beasley
 William Medearis
 Fletcher Floyd
 Jess Rhodes
 George DeHoff

Vance Greenway
 Emmett Roberson
 Joe Spaulding
 Hugh Rhodes
 Robert Vann
 Jack Wood Sears



B. F. RHODES
 Sponsor

OFFICERS



Woodrow C. Whitten Skipper
 Wallis Beasley First Mate
 Charles G. Pitner Quartermaster
 Granville Tyler Second Mate



CAVALIER

Harry L. Webb
 Alfred Johnson
 Raymond Vaughn
 Eugene Pace
 Rufus Daniel

Aubert Hubbard
 Brantley Boyd
 Joe L. Rector
 Harold Kieffer
 Julian Dewberry

Robert Lawyer
 Lyndall Griggs
 Glennis Campbell
 Ralph McClure
 Winfield Parham

OFFICERS



Eugene Pace President
 Harry L. Webb Vice-President
 Alfred Johnson Secretary-Treasurer



ERNEST W. GIBSON
 Sponsor



TEXAS CLUB

- | | | |
|----------------------|---------------------|-----------------|
| Annette Bean | Granville Westbrook | Jesse Stephens |
| Glenn Johnson | Opal Harp | Elaine Maxey |
| Yvoone McGregor | Louis Kerr | Lola Bess Banks |
| Mary Nelle Blackwell | Tommie Jeanne Davis | Delmar Owens |
| George Abernathy | L. D. Frashier | Ruth Langford |
| Alwin Bodine | Alice Ann Davis | Scott Blansett |
| Kathleen Langford | Hubert Flint | Herman West |
| Don Bentley | Billie Bartley | Kenneth Davis |

OFFICERS

- | | | |
|-------------------|-------|---------------------|
| Glenn Johnson | | President |
| George Abernathy | | Vice-President |
| Kathleen Langford | | Secretary-Treasurer |



FLAGALA CLUB

James D. Bales
 Madge Smith
 Wallis Beasley
 Rogers Bartley
 Dorothy James
 Robert Vann
 Horace Camp
 Franklin Boshell

James Benson
 Elaine Early
 Cortez Ehl
 Mary Elizabeth Faris
 Sara Cashon
 J. C. McCaleb
 Ollie B. Quick
 Bluit Gilliam
 George Gurganus

OFFICERS

Horace Camp President
 Rogers Bartley Vice-President
 Dorothy James Secretary-Treasurer



CHRISTINE HUBER
 Sponsor

PETIT JEAN

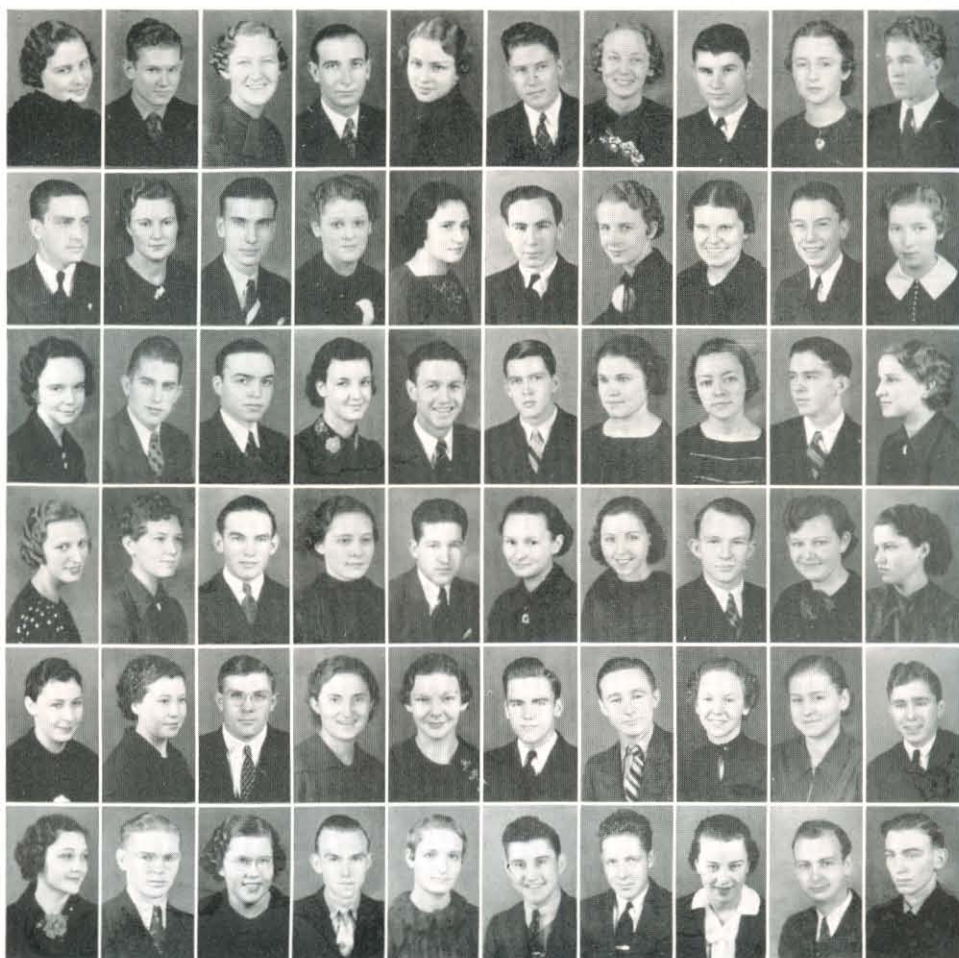

OFFICERS

James McDaniel
President
Joe Spaulding
Vice-President
Margaret Hassell
Secretary-Treasurer



ETHEL E. McCLURE
Sponsor

Frances Elliott
Fletcher Floyd
Margaret Hassell
Joe Spaulding
Avanelle Elliott
James McDaniel
Janis Neal
Elwin Roe
Bonnie Jean Williams
Norman Smith

Constance Ford
Audrey Landreth
Bill Kelly
Bernelle Anderson
Clyde Watts
Sammie Sue Mason
Mae Densmore
Alstone Tabor
Nell Garner
Hilda Copeland

ARKANSAS CLUB

Aubert Hubbard
Louise Willard
E. G. Couch
Ruthel Hardie
Corinne Bell
Lavoy Hagler
Annie Hugh Compton
Ollie Z. Couch
Ralph Bell
Eunice Turner

Ola Lee Saylor
Georgia West
Walter Moore
Loredda Harper
Alice Bryant
Mack Greenway
Shaver Dunn
Jane Ford
Mary Blanche Jackson
Leslie Stevens

Leola Mock
Elza King
Carroll Cannon
Vola May Hays
J. T. Gilliam
Joseph E. Pryor
Pauline Jackson
Georgia Pruet
Julian Dewberry
Vertie Davis

Wanda Lee Fielder
Hobart Ashby
Valda Montgomery
Jack Bomar
Lora Freeman
Roy Roe
Glennis Campbell
Dorothy Pearson
George DeHoff
Alonzo Davidson



TENNESSEE CLUB

R. T. Clark
 Emmett Roberson
 Elizabeth Travis
 Brantley Boyd
 Don Cox
 Loudine Guthrie
 Joe Lewis Leslie
 Woodrow C. Whitten

Charles G. Pitner
 Marjorie Overton
 Margaret Overton
 Granville Tyler
 W. F. Anderson
 Ruby Anderson
 Jimmy Patton
 Delma Pinkston

Helen Cleek
 William Medearis
 Theda Pinkston
 Harry Webb
 Rebekah Henderson
 Harold Kieffer
 Rufus Daniel
 Malcolm Harrison

Alvin Hobby
 Frances DeLoach
 Leslie Burke
 Alexine Hankins
 Lyndall Griggs
 Mildred Cagle
 William Bryant
 Sam Peebles
 Irene Conner

OFFICERS

Woodrow C. Whitten President
 Emmett Roberson Vice-President
 Elizabeth Travis Secretary-Treasurer
 Brantley Boyd Sergeant-At-Arms



STANLEY J. CARPENTER
 Sponsor



M CLUB

Mary Halbrook
 Thomas Whitfield
 Mary Crockett
 Clifford Cronin
 George Ford

Doris Ruby
 Walter Southern
 Kathleen Halbrook
 Homer Hawes
 Eva Thompson

Robert Lawyer
 J. P. Thornton
 Hazel Barnes
 Billy Yount
 Guy Thompson
 Jim Thompson



R. R. COONS
 Sponsor

OFFICERS

George FordPresident
 Mary Halbrook.....Vice-President
 Hazel BarnesSecretary-Treasurer



DORCAS CLUB

HOME ECONOMICS ORGANIZATION

Elizabeth Travis
 Janis Neal
 Mary Elizabeth Faris
 Margaret Overton
 Marjorie Overton
 Yvoone McGregor
 Bernadean DeWitt

Corinne Bell
 Helen Cleek
 Lois Hickmon
 Alexine Hankins
 T. Rose Terry
 Elsie Mae Hopper
 Loudine Guthrie

Wanda Lee Fielder
 Leah Barr
 Vola May Hays
 Georgia Pruett
 Sara Cashon
 Virginia Miller
 Inez Davis
 Eva Hall

OFFICERS

Elizabeth Travis President
 Mary Elizabeth Faris Vice-President
 Yvoone McGregor Secretary-Treasurer



ETHEL E. McCLURE
 Sponsor



CHRISTINE HUBER
 Sponsor

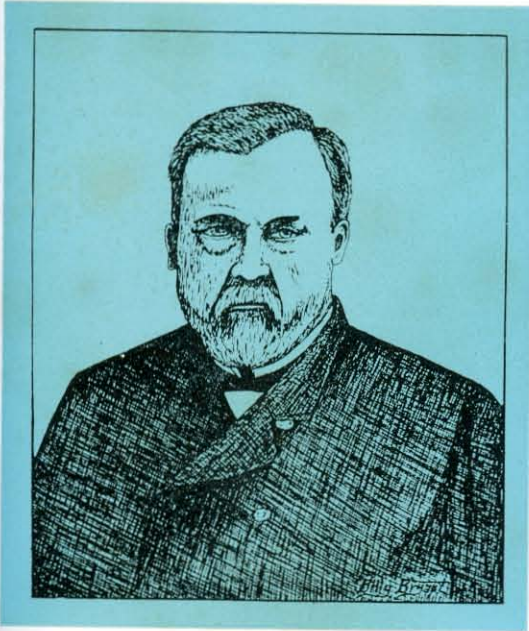

Louis Pasteur (1822-1895), a French scientist and one of the great men of all time, laid the foundation for the prevention or controlling of many infectious diseases, made valuable contributions to aseptic surgery and is the father of bacteriology and immunology.

BOOK SIX...

ADVERTISEMENTS

Because of her unexcelled ability to interest small children in the Bible, in the importance of life, and in scholastic attainments, this, the sixth book of the 1937 Petit Jean, is dedicated to

FLORENCE M. CATHCART



JUST A WORD . . .

The Petit Jean Staff of 1937 appreciates very much the splendid co-operation of the business and professional men of Searcy and surrounding trade territory for their support in publishing this edition of the Harding College year book.

When you students do your trading let the advertisements in this section serve as your guide. You can not go wrong when you trade at these places and remember that these men have made possible this year's annual.

*Patronize Our
Advertisers*

BEAN MUSIC COMPANY

"Music Ways Are Happy Ways"

205 West Sixth St. LITTLE ROCK, ARK.

CRANE COMPANY

LITTLE ROCK, ARKANSAS

MARTIN TRUCK LINE

◆
DAILY SERVICE

SEARCY TO LITTLE ROCK

◆
Phone 366 or 70



Your Jeweler For Over Twenty-five Years

111 WEST FIFTH STREET
LITTLE ROCK, ARKANSAS

DIAMONDS, WATCHES, CLOCKS, SILVERWARE

Your credit is good at Keebey's—"Where Quality is First
Consideration and Priced Always as Others Sell
Cheaper Merchandise."

CREDIT BUYS SAME AS CASH

KEEBEY'S, Inc.

111 WEST FIFTH STREET

LITTLE ROCK, ARKANSAS

POWELL & CO.
DEPARTMENT STORE



*"Everything in Ready-to-Wear to meet
every student's need"*

Eat For Health . . .

DAD'S
ORIGINAL SCOTCH OATMEAL
COOKIES

DAD'S OATMEAL COOKIES
1217 Broadway Little Rock, Ark.

SANITARY MARKET

FRESH AND CURED MEATS
STAPLE AND FANCY GROCERIES

Phones 197-196

SEARCY

ARKANSAS

ASK FOR

Yarnell's
ANGEL FOOD
ICE CREAM

*Not a Fad—But a Food
Eat a Dish Every Day*

THE CITIZEN PUBLISHING
COMPANY

PUBLISHERS OF
THE DAILY AND WEEKLY CITIZEN

• • •

MODERN JOB PRINTING SERVICE

• • •

SEARCY

ARKANSAS

Buy It On The Campus



Books
Stationery
Candy
Cold Drinks



THE COLLEGE BOOK
STORE

CALENDAR

SEPTEMBER CALENDAR

- 20—College club opens.
- 22—Enrolling begins.
- 23—Official opening.
- 24—Classes meet for first time.
- 26—Bison subscription contest launched. Fine Arts Department sponsors reception and get-acquainted meeting
- 29—First Bison is out. Chorus tryouts.

ARKANSAS PROVISION CO.

SEARCY

ARKANSAS

Save . . .

25% to 40%

On Your

FIRE, TORNADO *and* AUTO
INSURANCE

LEWIS & NORWOOD

General Agents

406 Exchange Bank Building
LITTLE ROCK, ARK.

CREWS
GROCERY - MARKET



SEARCY'S

FINEST

FOOD

STORE

*"The Store That Sells
For Less"*



Tyson's Store

SMITH-VAUGHAN
MERCANTILE CO.



SEARCY

ARKANSAS

Established 1863

T. M. JAMES & SONS
CHINA CO.
KANSAS CITY, MO.

607-609 Wyandotte St.

RIALTO THEATRE

Always Good Entertainment
IN BUSINESS FOR YOUR PLEASURE

WE APPRECIATE YOUR
PATRONAGE

SEARCY

ARKANSAS

LIGHTLE AND ROYSTON
GENERAL INSURANCE

PHONE 319

SEARCY, ARK.

Headlee Drug Co.

PRESCRIPTIONS
DRUGS
TOILET ARTICLES
SODAS
SANDWICHES

Phone 290

OCTOBER CALENDAR

- 2—First meeting and organization of chorus under direction of Blakely and Shanks.
- 3—L. C.'s entertain girls with treasure hunt.
- 4—President Benson shows slides of Canton Bible School.
- 7—Seniors and freshmen win Bison contest by small margin.
- 13—Financial drive begins with banquet for local business men.
- 15—Meeting of church leaders of state in interest of drive.
- 16—Rules off for football game in town.
- 17—Senior boys given additional privileges.
- 21—Students and faculty pledge gifts in drive.
- 23—Work begins on "Trial by Jury" in chorus.
- 24—Sub T-16 chapel program. First round of inter-class basketball tournament.
- 25—Ju-Go-Ju's entertain dormitory girls with buffet supper.
- 26—Tennesseans go to Bee Rock for outing.
- 27—Searcy High School senior play, "Anything Can Happen."
- 29—Campus Players launch ticket campaign. Girls' clubs pledge new members.

J. C. PENNEY CO., INC.
Department Store

LADIES' READY-TO-WEAR

ACCESSORIES

MEN'S CLOTHING

STYLE RIGHT MERCHANDISE

NOVEMBER CALENDAR

- 2—M Club and Flagalas to Bee Rock on outing.
- 3—Boys' clubs pledge new members.
- 5—Teachers attend Arkansas Education Association meeting at Hot Springs. Summitt lectures.
- 7—Petit Jean Staff chapel program. R. F. C. party.
- 9—Sub T's and T. N. T.'s to Cochran's Bluff. Lambda Sigmas to Sugar Loaf.
- 10—Photographer takes pictures for annual.
- 11—Intermediate grades give "peace" program.
- 12—Heltsley presents art exhibit.
- 14—O. G. open house. Frosh win inter-class basketball tournament.
- 16—Boys observe girls' housekeeping.
- 19—First lyceum, "The Spy."
- 21—High school debaters in chapel.
- 23—Bisonets and Koinonias on outings.
- 24—Thanksgiving meeting begins.
- 29—Harding broadcasts from Hot Springs.



ROBERSON'S RENDEZVOUS
C A F E

"We Serve Better Foods"

Private Dining Room For Parties



You Are Always
Welcome at
SNODGRASS & BRACY'S
DRUG STORE

110 Main Street Little Rock, Ark.

DEPOSITS
in this Bank Insured
Under U. S. Government
INSURANCE PLAN



BANK OF SEARCY
In Business Since 1904

MILBURN - JOHNSTON
GROCERY COMPANY

• • •
FRIENDS TO
HARDING COLLEGE

• • •
Distributors of
GOLD BOND and SILVER BOND
PRODUCTS

• • •
SEARCY

ARKANSAS

THE IDEAL SHOP

READY-TO-WEAR . . GIFTS
GREETING CARDS

◆
Phone 165

Mrs. Benbrook

Mrs. Neal

J. T. LLOYD CO.

LITTLE ROCK, ARK.

◆
*"Sporting Goods for Good
Sports"*

SILVER DINING CAR



LYNDALL GRIGGS
DELBERT (Buck) HARRIS
BILL STOKES
RUTH FRENCH
WM. H. WILSON

◆
NORTH COURT SQUARE AND
PIT BARBECUE

DECEMBER CALENDAR

- ◆
- 2—Dr. S. H. Gable lectures on radium.
 - 3—McQuiston speaks to faculty on the new curriculum program in Arkansas. O. G. candy making. Adelphain theater party.
 - 4—W. H. C. dinner and theater party. Ko-Jo-Kai theatre party.
 - 5—Ju-Go-Ju dinner and party.
 - 8—Chorus presents "Trial by Jury."
 - 9—Girls' pep squad organized.
 - 11—Debate teams go to Monticello.
 - 12—Harding frosh play Lipscomb academy. Bales and McDaniel win state debate championship.
 - 14—Second lyceum—"The Birds' Christmas Carol."
 - 15—Intermediate pupils in chapel program.
 - 16—Mrs. Cathcart's students present Christmas play.
 - 17—Term examinations finished and students leave for holidays.
 - 28—Mrs. Armstrong attends speech convention in St. Louis.
 - 30—Lois Albright begins music work.

We will be glad to handle for
you any business entrusted
to us.

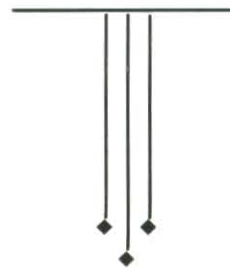

SECURITY BANK

SEARCY

ARKANSAS

JANUARY CALENDAR

- 2—Bisons defeat McRae Independents 34-28.
- 4—Benson leaves for New York.
- 6—Constitution of Inter-Club Council adopted.
- 8—Bisons meet Arkansas Tech basketeers.
- 9—L. C. party.
- 10—First program broadcast from KLRA.
- 12—Benson announces gift of \$10,000 to Harding.
Bisons beat Arkansas College at Batesville.
- 14—Supt. J. L. Taylor, Searcy, addresses teachers.
- 15—M Club has theater party.
- 16—Short chapel program by Pep Squad.
- 20—Bisons down Beebe Jr. Agri. College.
- 21—First workshop play, "Getting Acquainted with Madge." Dr. Keller speaks at chapel.
- 22—Fine arts recital.
- 23—Bisons defeat Staff-O-Life five.
- 26—Harding defeats Little Rock Juniors.
- 29—Academy basketeers enter tournament.
- 30—Sub T party.

L. G. BALFOUR COMPANY
ATTLEBORO, MASSACHUSETTS



Leading Manufacturers of
CLASS RINGS, COMMENCEMENT
ANNOUNCEMENTS, DIPLOMAS
CUPS, MEDALS, TROPHIES
SPECIAL INSIGNIA

*Rings and Invitations for Senior
Class of Harding College are
Balfour-made.*

Snappy Service

AT

ED'S PLACE

"Everyday the Best in Every Way"

College Students Headquarters

Phone 103

705 E. Center

J. D. PHILLIPS

Wall Paper, Paint, Glass
Radios: RCA Victor Radio
Norge Refrigerator

120 West Race Street
SEARCY, ARKANSAS

SHOES OF STYLE, QUALITY
AND PRICE

HEUER'S SHOE STORE

We Fit Your Feet

EXPERT SHOE REPAIRING
SEARCY ARKANSAS

TOLEDO SCALES

"ENTERPRISE" MILLS and CHOPPERS
U. S. BERKEL SLICERS

J. B. REDD

DISTRICT MANAGER
215 West Seventh St. Phone 2-1353
LITTLE ROCK, ARKANSAS

HOOFFMAN FLORIST

PLANTS, BULBS *and*
FUNERAL WORK

SEARCY

ARKANSAS

STEWART & COX SERVICE STATION

Goodyear Tires and Tubes
Sinclair Products

PHONE 322

SEARCY, ARK.

MORRIS AND SON

"Everything To Wear For Everybody"

BROWN BILT SHOES AND
CHESTERFIELD SHIRTS

801 SPRING STREET

KROH'S

"Fashion At a Price"

LADIES' APPAREL

SEARCY

ARKANSAS

E. D. WAKENIGHT

FARM AND ELECTRIC RADIOS

•
Plumbing, Heating and
Electrical Supplies
•

Phone 166

SEARCY, ARK.

FEBRUARY CALENDAR

-
- 2—Hicks speaks in chapel on "Constitutional Crisis in English History."
- 3—Hendrix defeats Harding 39-42.
- 4—Hicks speaks on "Life of Edison."
- 5—Koinonia Banquet in honor of queen, Elizabeth Travis.
- 6—Bisons defeat Junior Collegians 21-48.
- 9—Leslie Brown shows African pictures.
- 10—Photographer completes annual pictures.
- 12—Annual Ju-Go-Ju and Ko-Jo-Kai banquet.
- 16—Bisons lose to Arkansas College 46-50.
- 18—Preliminary election of Petit Jean features.
- 19—Honor roll read at girls' meeting.
- 20—Dr. Summitt attends education meeting in New Orleans. W. H. C.'s entertain with a "country" party.
- 22—Dorcas Club gives luncheon for faculty. Saphonian banquet at Mayfair.
- 23—Albright presents musical program. Bisons play Tech Wonderboys in final game of season.
- 24—Harry L. Ponder speaks in chapel.
- 25—Texas Club theater party.
- 27—Harding debaters defeat T. C. U. Adelphain Banquet at Legion Hut

That Quality Kind . . .

◆
CLEANING

DYEING

LAUNDRY

PRESSING
◆

Harding College Laundry

CLEANERS and DYERS

APRIL CALENDAR



- 2—Third lyceum, "Stowaway."
- 3—Track team meets Arkansas Tech.
- 5—R. F. C.'s hike to Bee Rock.
- 6—Dr. Kemmerer of Princeton University addresses large audience on "Inflation and Higher Education."
- 8—Mme. Vitale arrives and gives short recital for students.
- 10—Baxters stop enroute to west coast.
- 12—Ju-Go-Ju's go to Bee Rock. Chorus and orchestra go to Heber Springs.
- 13—Mrs. Rowe announces intention of going to Africa as missionary. Mme. Vitale and Lois Albright in concert.
- 15—Campus Players win Arkansas Little Theater Tournament.
- 17—Bison Staff returns from State Press Meet.
- 19—Sub T.'s, Bisonets, T. N. T.'s, Lambda Sigmas and Cavaliers on outings.
- 20—Pep Squad banquet for basketball team.
- 29—Fourth lyceum, "Cabbages" and "Poor Old Jim."
- 30—Second workshop play, "Dying To Live."

A Satisfied Customer Is Our Best Advertisement



RUBE AND SCOTT
THE MEN'S SHOP

417-419 Main St. Phone 2-1676
LITTLE ROCK, ARKANSAS

VANITY BOX BEAUTY SHOP

Corner Spring and Center Streets

MRS. PEARL BURKHART

Phone 344

W. M. VAUGHT FEED AND
FLOUR COMPANY



"Quality Feed and Flour"

THE STORE THAT SAVES YOU MONEY



Phone 2

SEARCY

You're Always Welcome

At

CROOK'S DRUG STORE

Walgreen System

SEARCY

ARKANSAS

ALLEN'S QUALITY BAKERY

SEARCY, ARKANSAS

THE PASTRY AND SPECIALTY SHOP

"Where Baked Goods Are Furnished For All Kinds of Entertainments"

COME IN AND SEE US

PETIT JEAN

MAY CALENDAR

- 1—Academy Junior-Senior Banquet.
- 6—College Junior-Senior Banquet.
- 10—Annual State Track Meet at Russellville.
- 14—Third workshop play, "No Father To Guide Them."
- 21—Campus Player production, "Call Me Mike."
- 30—Baccalaureate address.

JUNE CALENDAR

- 1—Final Exams.
- 2—Ex-Student-Alumni Banquet. Fifth lyceum, "Cappy Ricks."
- 3—Commencement.

WHITE COUNTY WATER CO.
SEARCY ARKANSAS

PHELP'S SHOE SHOP
Best Quality Work At Lowest Prices

CALUMET
TEA & COFFEE
COMPANY

409-411 W. HURON STREET
CHICAGO

Use Quality Disinfectants
INSECTICIDES . . SOAPS . . SANITARY
PRODUCTS

Manufactured by
THE SELIG CO.
ATLANTA, GA.
Disinfectants . . Insecticides . . Sanitary Products
Floor Cleansers . . Waxes . . Finishes . . Polishes
Established 1896

PARKIN PRINTING & STATIONERY CO.
PRINTING . . OFFICE SUPPLIES . . FILES
OFFICE FURNITURE
215 Main Street Little Rock, Ark.

Bank of the Petit Jean

No. 5

Searcy, Arkansas, June 1, 1937

*Pay to
the
Order of*

Harold Kieffer
Guy Thompson
Doris Ruby
Zelma Bell
Jack Wood Sears

Corinne Bell
W. K. Summitt
Catharine Score
Ama Lou Murphree
Homer Hawes

Maurine Rhodes
Marjorie Overton
Horace Camp
Elizabeth Rhodes
R. R. Coons

OUR SINCERE APPRECIATION

FOR SERVICES RENDERED

PETIT JEAN STAFF
HARDING COLLEGE

WOOD-FREEMAN
LUMBER COMPANY



The Good
Lumber Number
Phone 446



SEARCY, ARKANSAS

ROBBINS-SANFORD
MERCANTILE COMPANY

*White County's Largest
Store*

WE CARRY EVERYTHING

BOLTON'S GARAGE



Dealers in

Buick—Pontiac—General
Motors Trucks
Frigidaire

FRIGIDAIRE DEPARTMENT

O. C. Wakenight

Audley Bolton

Good Wishes to All of You!

SCOTT MAYER COMMISSION CO.

Distributors of

HOME PLATE AND HART BRANDS
OF CANNED GOODS



Groceries, Fruits and Vegetables
Exclusively Wholesale



LITTLE ROCK AND HOT SPRINGS, ARKANSAS

*What Harding College Has
Done For Your Mind . . .*

We have tried to do for you sartorially. Mental wardrobes are much more vital, of course . . . but our contribution of correct campus clothes, we hope, has been a great deal of pleasure to you. As far as we're concerned it certainly was a pleasure to have you as customers!

• • •

PFEIFER'S

Meet Your Friends
at
ROBERTSON'S

•
"Where Most People Trade"

STERLING'S
5c to \$1.00 Store

◆
*"Where Prices Reach Their
Lowest Level"*

◆
PAY LESS FOR EQUAL QUALITY

McELWEE AUTO CO.

◆
Authorized Sales and Service
FORD CARS AND TRUCKS

◆
Phone 22

Searcy, Ark.

FLOYD'S SANITARY DAIRY

Milk of Quality

For Your Protection Use Our Milk

• • •

Phone 9789-J-1

SEARCY

ARKANSAS

Drink . . .

Coca-Cola

Delicious and
Refreshing



In Sterilized Bottles

Phone 310

SEARCY, ARK.

PROFESSIONAL DIRECTORY

KIWANIS CLUB
JIMMY CONE, PRESIDENT

BARNEY HARTSELL
COUNTY TAX COLLECTOR

W. D. MILLS
COUNTY PROBATE JUDGE

C. CARL SMITH
COUNTY CLERK

H. A. HUFFSTUTTLER
TAX ASSESSOR

O. L. (BROOK) FISHER
CIRCUIT AND CHANCERY COURT CLERK

T. C. PLANT
COUNTY SHERIFF

B. L. OLIVER
MAYOR

G. O. YINGLING
POSTMASTER

DR. M. M. GARRISON
OPTOMETRIST

DR. J. PATTERSON
DENTIST

R. W. TOLER
D. D. S.

A. J. DUNKLIN, M. D.
PHYSICIAN AND SURGEON

M. C. HAWKINS, JR.
B. S., M. D., F. A. C. S.
GYNECOLOGY AND SURGERY

DR. PORTER R. RODGERS
PHYSICIAN AND SURGEON

CULBERT L. PEARCE
ATTORNEY AT LAW

ELBERT W. PRICE
ATTORNEY AT LAW

C. E. YINGLING
ATTORNEY AT LAW

PETIT JEAN

THE COLLEGE CLUB

FOR

BALANCED, DELICIOUS MEALS
and PLEASANT ASSOCIATIONS



ORGANIZED AND RUN ON THE STUDENT
CO-OPERATIVE PLAN USING
STUDENT LABOR

1 9 3 7

Firm Foundation

A Sound Weekly Gospel Paper

A conservative loyal exponent of the doctrine of
Christ, opposed to all departures from
New Testament Christianity

• • •

Publishers of Quarterlies, Bible School Literature, Hymn Books
Books of Sermons, Church History, and Many Pamphlets
Tracts, Leaflets, Etc.

• • •

Write for General Catalog

• • •

FIRM FOUNDATION PUBLISHING HOUSE
104-108 EAST NINTH STREET
AUSTIN, TEXAS

FAUSETT-HOGUE PHOTO CO.

108 MAIN STREET

LITTLE ROCK, ARKANSAS



PHOTOGRAPHS, AMATEUR SUPPLIES
PHOTOSTATS AND NOVELTIES



CONGRATULATIONS TO THE
CLASS OF 1937



*Our Sincere Appreciation for
Your Patronage*

PETIT JEAN

THE PETIT JEAN
1937

WAS ENGRAVED BY



PEERLESS ENGRAVING CO.

ARTISTS, DESIGNERS, PHOTO-ENGRAVERS

203 1/2 WEST FOURTH STREET

LITTLE ROCK, ARKANSAS



CALL, WRITE OR WIRE FOR OUR PROPOSITION

1 9 3 7

PETIT JEAN

THE PETIT JEAN
1937

WAS PRINTED BY



CENTRAL PRINTING CO.

209 LOUISIANA STREET

LITTLE ROCK

1937