

---

Spring Sing

Archives and Special Collections

---

1985

## Harding University Spring Sing Program 1985

Darrell Truitt

Brad Watson

Yo Kurabayashi

Follow this and additional works at: <https://scholarworks.harding.edu/spring-sing>

---

### Recommended Citation

Truitt, D., Watson, B., & Kurabayashi, Y. (1985). Harding University Spring Sing Program 1985. Retrieved from <https://scholarworks.harding.edu/spring-sing/12>

This Book is brought to you for free and open access by the Archives and Special Collections at Scholar Works at Harding. It has been accepted for inclusion in Spring Sing by an authorized administrator of Scholar Works at Harding. For more information, please contact [scholarworks@harding.edu](mailto:scholarworks@harding.edu).



**HARDING**  
UNIVERSITY

H • A • R • D • I • N • G  
U N I V E R S I T Y  
P R E S E N T S

*i got  
rhythm!*

S P R I N G • S I N G • 8 5

SCENES • FROM

spring  
sing  
'84



Spring Sing '84 Host and Hostesses

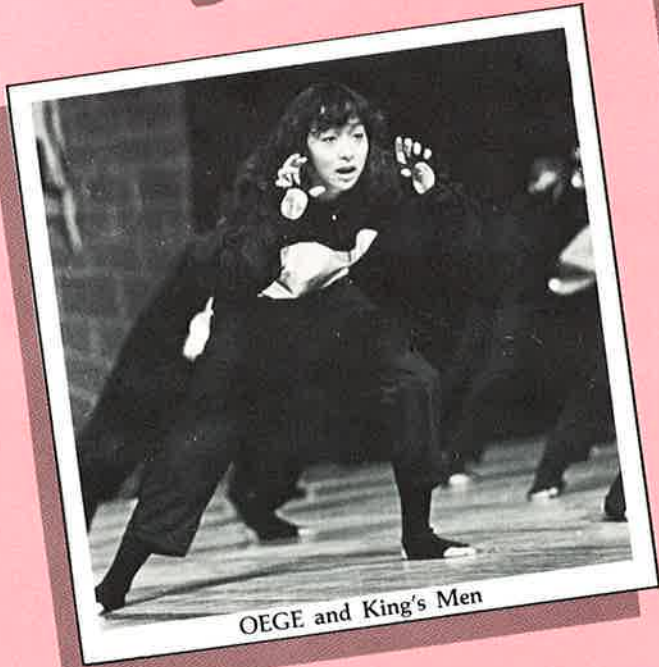

OEGE and King's Men

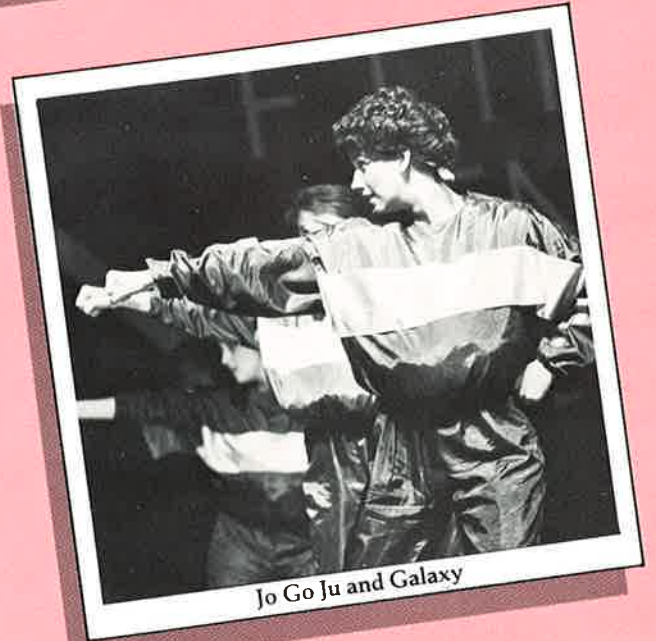

Jo Go Ju and Galaxy

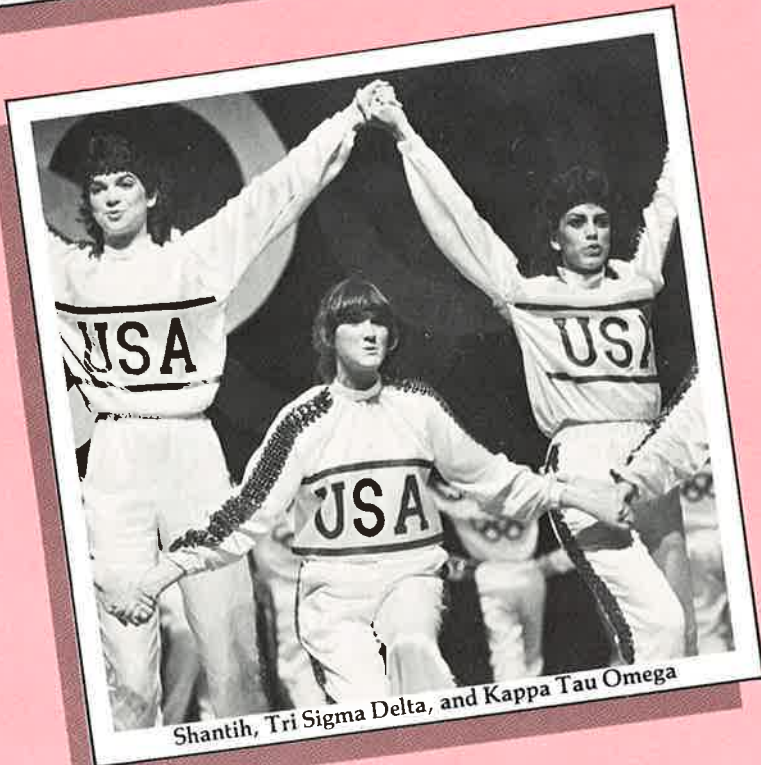

Shantih, Tri Sigma Delta, and Kappa Tau Omega

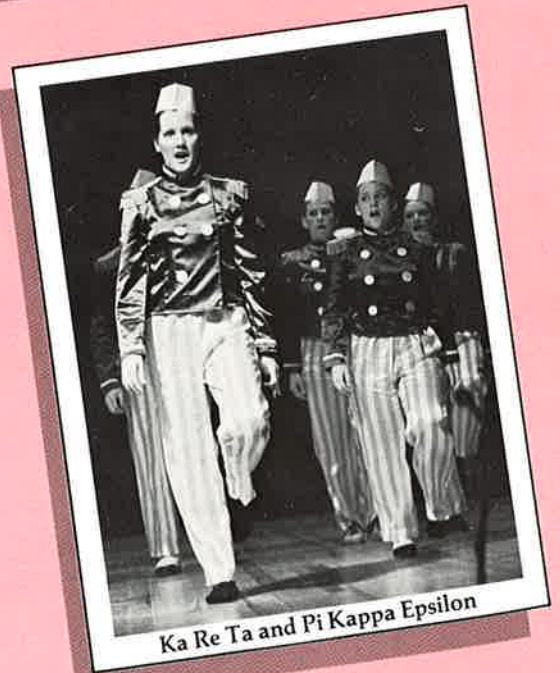

Ka Re Ta and Pi Kappa Epsilon

# welcome to the show!

All of us at Harding are delighted to welcome you to the campus for what has come to be one of the liveliest and most exciting weekends of the year.

The literally thousands of teen-agers here for Youth Forum, and perhaps for their first look at Harding, are our special guests, as are the sponsors, families of current students, alumni and their families, and friends not only from Searcy but from many other places.

Spring Sing is a student show that is meant to be a time of entertainment and enjoyment for you, the audience. Many people have spent countless hours of planning and practicing to make this a show for you to remember.

We believe the talent, ingenuity and quality of showmanship you will see will cause you to understand better why we believe Harding students are among the finest in the world.

Our twelfth anniversary Spring Sing is sure to be one of the best ever. We thank you for coming and we hope you'll come back to see us again soon and whenever you have the opportunity.

*Allyson L. Ganus*  
President

# hosts and hostesses



Brett Phillips, Geannetta Walker, Sharon Healy and Tim Dill.

## Brett Phillips

Brett's home is in Washington, D.C., and his parents are Mr. and Mrs. Bob Phillips. He is a member of the Chi Sigma Alpha social club and is a senior computer information systems major. Brett also holds a membership in the Belles & Beaux, Chorale, and Campus Players. He is a transfer from Ohio Valley College.

## Geannetta Walker

Geannetta's home is Buffalo, New York, and her parents are Mr. and Mrs. Herschel Walker. A transfer from Michigan Christian College, she is currently a member of the Chorale, Campus Players, Alpha Psi Omega, and Skotia. She is a senior drama major and she is a member of Regina social club. She is also serving as assistant choreographer of the Spring Sing '85 Ensemble.

## Sharon Healy

Sharon is a senior office systems major who comes from Beebe, Arkansas. The daughter of Mr. and Mrs. Elvis Healy, she is a member of the Regina social club. She is currently a member of the university's A Cappella Chorus, Chorale, the Belles and Beaux. Sharon is Chi Sigma Alpha's queen and is serving her second year as Spring Sing hostess.

## Tim Dill

Tim is the son of Mrs. Lois Dill and comes from Detroit, Michigan. A senior management major, Tim holds membership in the Belles & Beaux, Chorale, and Alpha Tau social club. Tim is chairman of the Student Activities Committee and a beau of Shantih social club. Tim is a transfer from Michigan Christian College.

# The directors

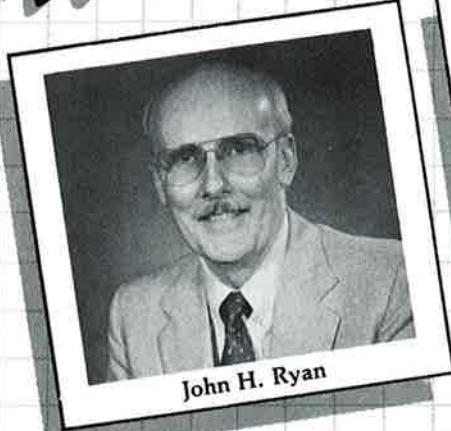

John H. Ryan

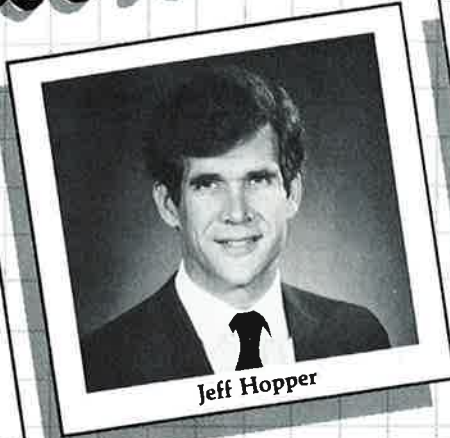

Jeff Hopper

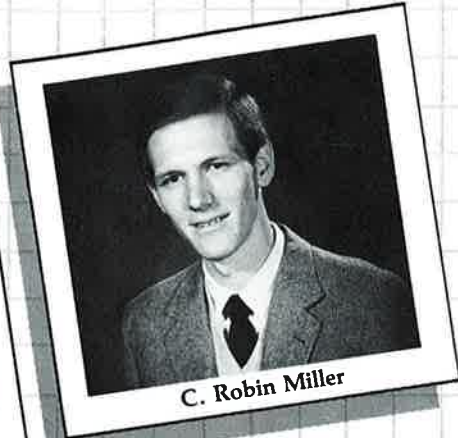

C. Robin Miller

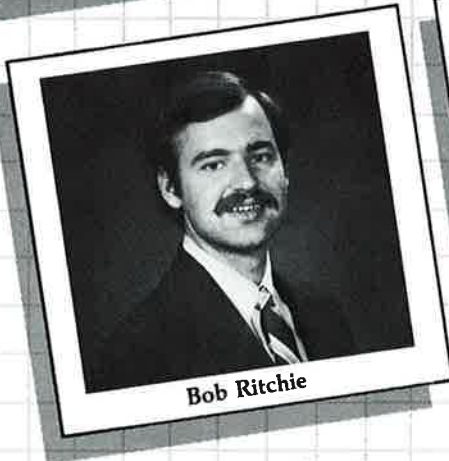

Bob Ritchie

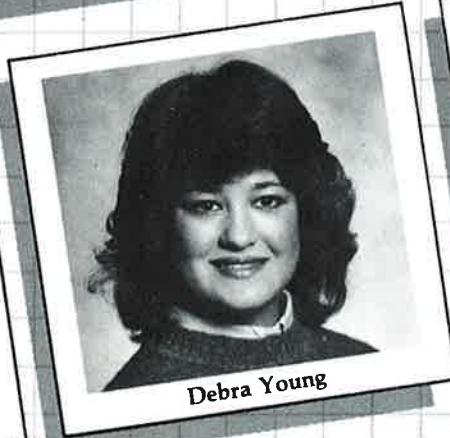

Debra Young



Laura Peebles

## John H. Ryan

**Spring Sing Coordinator**  
A professor of communication at Harding University, John Ryan serves as coordinator of the annual Spring Sing production. His area of special interest is ensemble interpretation. He has served as a judge at Abilene Christian University's Sing Song, David Lipscomb College's Singarama, Oklahoma Christian College's Spring Sing, Freed Hardeman College's Makin' Music, and Ouachita Baptist University's Tiger Tunes. Ryan and his wife, Marjorie, have two children, Julie and Kevin.

## Bob Ritchie

**Lighting Director**  
The son of Mr. and Mrs. Andy T. Ritchie III, Bob comes from Canterbury, New Hampshire. As a member of the Harding University staff, he has been involved with stage productions for the last six years and currently serves as director of technical services for Benson Auditorium. He is married to the former Lisa James.

## Jeff Hopper

**Director of Hosts and Hostesses**  
Jeff Hopper, assistant professor of music at Harding University, serves as director of the hosts and hostesses as well as arranger. He has also served as music director for several of the university's Homecoming musicals. He has served as a judge at Abilene Christian University's Sing Song, Oklahoma Christian College's Spring Sing, David Lipscomb College's Singarama, Freed Hardeman College's Makin' Music, and Ouachita Baptist University's Tiger Tunes. Hopper and his wife, Judy, have a daughter, Cara.

## Debra Young

**Production Assistant**  
The daughter of Mr. and Mrs. Cecil Young of Memphis, Tennessee, Debra is a senior education major. A member of Regina social club, she holds membership in Alpha Psi Omega, Pi Kappa Delta and Campus Players of which she is president. She has also contributed to Spring Sing '85 in the areas of costume and set design.

## C. Robin Miller

**Technical Director, Stage Manager**  
Robin Miller, assistant professor of communication at Harding, serves as the scene designer, technical director, and stage manager of Spring Sing. Miller has participated extensively in educational theatre as well as in community and professional theatre. His most recent production to direct was last semester's Homecoming musical, Hello Dolly. He is a member of Alpha Psi Omega, a national dramatics fraternity, and he serves as co-sponsor of that organization's local chapter as well as co-sponsor of Campus Players.

## Laura Peebles

**Ensemble Choreographer**  
Laura is the daughter of Dr. and Mrs. Larry Peebles of Texarkana, Arkansas. She is a senior majoring in psychology and is a member of the Ka Re Ta social club. Laura plans on continuing her studies in psychology at the graduate level next year.

# The shows



## Oxford Blues Tri Sigma Delta, Omega Phi & Phi Delta

Jill Bailey  
 Lesa Barnett  
 Lisa Barton  
 Amy Blankenship (TE)  
 Kim Brown  
 Susan Cannady  
 Margi Chism  
 Kristi Cottrill  
 Sheila Cox  
 Angie Crain  
 Rhonda Cranford  
 Regina Dabbs (AD)  
 Jeanna Davidson  
 Darrah Davis  
 Alice Deffenbaugh  
 Anna Dinkins (D,MA)  
 Jonda Dixon  
 Tammy Dixon  
 Cheryl Easley  
 Sonia Finn  
 Sonda Fletcher  
 Kelley Garrison  
 Christy Golden  
 Kay Goodson  
 Andrea Grimm  
 Sherry Guistine  
 Lynn Hinrichs  
 Sheila Holder  
 Lisa Humble  
 Lisa Jenkins  
 Jill Jundt  
 Renan Leamons (D,CO)  
 Kay Mahaffy  
 Debbie Mason  
 Mary Maxwell  
 Melissa Maxwell  
 Susan Meek  
 Carla Meinerts  
 Melanie Mitchell  
 Nancy Morgan  
 Lea Ann Morris  
 Barb Newkirk (AD)  
 Jan O'Brien  
 Laurie Phillips  
 Lisa Philpot  
 Martha Purrier  
 Dawn Riley  
 Randy Robbins (TE)  
 Lisa San Juan (D,CH)  
 Jeff Scott (TE)  
 Beth Shanklin  
 Caye Strickland  
 Donna Thomas  
 Joanie Thurmond  
 Chris Turner  
 Vicki Turner  
 Lori Watson (D)  
 Lori Whitehead

## Dream Quest Alpha Omega & Friends

Lavonda Ackerman  
 Steve Allen  
 Chuck Beril  
 Angela Browner  
 Alaine Gillpatrick (D,C)  
 Alan Guffey (D, MA)  
 Paula King  
 Jimmy Lee  
 Leslie Mortensen  
 Steve Parrett  
 Dwayne Polk (D,CW)  
 Leann Reas (AD)  
 Greg Smith (TE)  
 Dana Stanley  
 Wes Stine  
 Dewayne Turner  
 Tammy Williams  
 Mary Withem



D - Director  
 AD - Assistant Director  
 MA - Music Arranger  
 CO - Costumes  
 CH - Choreographer  
 TE - Technical Director

## A Spring Sing Show Shantih, Titans & Kappa Tau Omega



Debra Akin  
 Brad Barber  
 Bryan Black  
 Missy Branum  
 Chet Brown  
 Doug Buce  
 Larry Christ  
 Lori Cole  
 Jennifer Crow  
 Cary Daniel  
 Tim Dill  
 Dave Finley  
 Lynn Garrett  
 Terri Girdley (MA,CO)  
 Dorothy Glover  
 Dave Hall  
 Vickie Hansen (CH)  
 Cindy Harding  
 Juanita Hart  
 Brenda Heinen  
 Suzan Henson  
 Edie Hinson  
 Andrea Hill  
 Shawna Hunter  
 Julie Johson  
 Chuck Jones  
 Tony Kocher  
 Loopie Lafferty  
 Dave Martin  
 Jim Martin  
 Kim Mathis  
 Tim Moser  
 Jackie Myatt (CH)  
 Janice Ogburn  
 Debra Oliver  
 Robin Pratt (CH,CO)  
 Pam Ratliff  
 Cindy Ready (CO)  
 Paula Robinson (D,CH,CO)  
 Dirk Smith  
 Mindy Smith  
 Scott Smith  
 Lisa Smithson  
 Angie Stalans (CH,CO)  
 Mark Story  
 Dana Sullivan  
 Stuart Varnar  
 Barb Walker  
 Shannon Walker  
 David Ward (CH)  
 Robin Wenger  
 Lorri Young

## It's A Dirty Job, But Somebody's Gotta Do It

### Gata & Alpha Tau Epsilon

Janice Bolts (MA)  
 Jeff Branch  
 Leann Bullin  
 Cindy Burchfield (AD)  
 Aaron Bussard  
 Kim Cater (TE)  
 Mike Clark  
 Susan Clark  
 Daniel Deveny  
 Robin Force  
 Kellie Hall  
 Cliff Hays  
 Michael Hendricks  
 Phil Jackson  
 Jo-David Keith (D,CH)  
 Carla Klein  
 Stanita Madden  
 Clinton Magness  
 Gary Marnach  
 Shelly Morrison (AD)  
 Amy Moshier  
 Eric Ogren  
 Kellye Peacock  
 Darrell Petree  
 Greg Petree  
 Scott Peyton  
 Lynnea Reaves  
 Tracy Rhinehart  
 Steve Rusnick  
 Greg Sublett  
 Cynthia Summers  
 Jana Taylor  
 Ryan Tucker (AD)  
 Tammy Vaughn  
 Carol Westjohn  
 Ed Williams  
 Iva Wright (CO)





# club productions

Tri Sigma Delta, Omega Phi, and Phi Delta..... OXFORD BLUES

Alpha Omega and Friends..... DREAM QUEST

Shantih, Titans, and Kappa Tau Omega..... A SPRING SING SHOW

Gata and Alpha Tau..... IT'S A DIRTY JOB, BUT SOMEBODY'S GOTTA DO IT

Regina and Chi Sigma Alpha..... OUR WORLD IS CAVING IN

Ko Jo Kai and Sub T-16..... DRESSED TO KILL

Chi Lambda Chi,..... NUN OF THAT MONKIN' AROUND  
Kappa Delta Kappa, and Sigma Tau Sigma

Zeta Rho and TNT..... WELL, IT'S ABOUT TIME!

The Spring Sing '85 Choreography Ensemble was  
selected by special audition.

\*\*\*\*\*

A fifteen minute intermission will be announced.

\*\*\*\*\*

**Take Spring Sing Home With You - Only \$6.95**

Cassette tapes of the Jazz Band, Host and Hostess numbers, and the three top shows will be made.  
Orders will be received following each show in the east lobby of the auditorium and from 10 a.m. to  
5 p.m. in the Hammon Student Center. Tapes will be mailed to purchasers.  
Spring Sing '85 - \$6.95 per cassette

# musical numbers

OPENING FEATURE Free Your Heart to A Song .....	J. Warren Casey, Arr. (text by Debra Young)
THE RHYTHM OF SHARON Falling in Love Again .....	Jeff Hopper, Arr.
THE RHYTHM OF BRETT Off-Time .....	James Dickerson, Arr.
THE RHYTHM OF THE HEART Mine .....	Robert Reely III, Arr.
THE RHYTHM OF THE DARK INTERIOR Dr. Livingston .....	J. Warren Casey, Arr.
THE RHYTHM OF THE STREET Spreadin' Rhythm Around .....	Jeff Hopper, Arr.
THE RHYTHM OF THE IVORIES Boogie Rhythm .....	Jeff Hopper, Arr.
THE RHYTHM OF TIM Heart Don't Change My Mind .....	James Dickerson, Arr.
THE RHYTHM OF GEANNETTA The Joint is Jumpin' .....	J. Warren Casey, Arr.
THE RHYTHM OF SPAIN Alborada .....	Robert Reely III, Arr. (original score)
FINALE We Are The World: United We Stand .....	James Dickerson, Arr.

## Our World Is Caving In Regina & Chi Sigma Alpha

Parker Allen  
Mike Anderson  
David Asbill  
Floyd Bailey  
Leanne Baker  
Lisa Blake  
Mike Boustead  
Kirk Bradford (CH)  
Melissa Clark  
Thomas Cox  
Tammy Craft  
David Doederlein  
Jim Doederlein  
Jennifer Falkner  
John Fields  
Gil Foster  
Steve Gaither  
Scott Garrett  
Harold Gentry  
Todd Gentry  
Todd Glover  
Steve Grimsley  
Tammy Hamm (CO)  
Sharon Healy (D)  
Holly Hladky  
Terry Hobbs  
Tom Hobbs  
Roger Holroyd  
Suzette Huffaker  
Kevin Johnson  
Bill Kendrat  
Jayne Knapp  
Michelle Larson

Jay Lockhart  
Paul Lockhart (MA)  
Eddie Madden  
Tom Malick  
Stan Manning  
Jeff Marchand  
Alan Mashburn  
David McClure  
Jeff McGee (D)  
Kathy McKinnon  
Todd Miller  
Alice Mitchell  
Mort Morris  
Alicia Music  
Sue Owens  
Mary Pillay  
Steve Powers  
Cheryl Rainey  
Mitzi Reeves  
Maria Reynolds  
Jeff Robinson  
Daniel Rogers  
Gina Schoen  
Jeff Smith  
Juan Solis  
Laura Stancliff  
John Sullivan  
Michelle Sutherland (CH)  
Toby Taylor  
Carla Thompson  
Jana Thompson  
Todd Thompson  
Amy Tomlinson



Jim Ware  
Mark Williams

Veronica Williams  
Eric Whittington

Bob Yates  
Rich York



## Dressed To Kill Ko Jo Kai & Sub T-16

Mike Allen  
Kevin Blume  
Lynn Bohannon  
Joel Brewer  
Kinsey Butler  
Kevin Chadwell  
Paul Chambless  
Anita Coker  
Mary Coleman  
Jennifer Cotham  
Dale Cox  
Teresa Cox  
Brad Darnell  
Grant Deeter  
Pam Dickinson  
Cara Eades  
Jana Frantz  
Brad Gaither  
Judy Hale  
Norman Hale  
Steve Harris  
John Harrison  
Lee Heidbreder  
Harland Hittle

John Hittle  
Natalie Hooper  
Melanie Jackson  
Robert Jeffords  
Keith Jones  
Lisa Jones  
Jennifer Kelly  
Lesa Kidd  
Steph Kirkeby  
Mitch Kitchum  
Laura Krohn  
Sharon Lamb  
Jeff Latham  
Jeanne Lockhart  
Nat Malone  
Kyle McKee  
Tracy McKee  
Scott Miller  
Chet Moreland  
Allison Moses  
Nick Neu  
Jill Nichols  
Melinda Parker  
Gene Paul

Gwen Porter  
Lori Pryor  
Jay Reese  
Arthur Reyes-varela  
Kevin Roberson  
Jill Savage (D,CH,CO)  
LuAnn Schwartz  
Robin Schwartz  
Ben Shields (TE)  
Shin Shishido  
Kenneth Shivers  
Paige Staggs  
Cherie Stinson  
Jeff Sweeney  
Melissa Sweeney  
Glenn Talbott  
Mary Thomas  
Karen Thomson  
Susan Turner  
Chris Walker  
Scott Ward  
Donna Warren (D,MA,CO)  
George Woog

## Nun Of That Monkin' Around Chi Lambda Chi, Kappa Delta Kappa & Sigma Tau Sigma

Kristen Anderson  
Glen Alexander  
Laura Baker  
Beth Baughn  
Ginger Berry  
Paul Berry  
David Black (TE)  
Lori Black (D,CH,TE)  
Elisa Bruce  
Debbie Burke  
Cheryl Carmical (CO,D)  
Karen Casey (D,CO,CH)  
Carol Ann Clark  
Laurie Clark  
Kelly Davis  
Susan Deslauriens  
Sue Ann Eichenberger  
Shelly Evans  
Kim Fischer  
John Gilreath (MA)  
Susie Gray  
Barbara Griffin  
Jeff Grow  
Andrea Guion  
Ronda Higbee  
Marti Hinds  
Bonnie Holdren  
Alayne Joynes  
Nancy Juday  
Richard Kalnins

Anita Kerr  
Chris Lacy (D,CH,TE)  
Ruth Lacy  
Pam Lorenz  
Karen Martin  
Christy McShane  
Phil Pafford  
Chuck Pausch  
John Phillips (TE)  
Paige Pierson  
Becky Plumlee  
Marty Reagan  
Dan Reaves  
Debbi Richards  
Steve Richards (MA)  
Daphne Richardson  
Rodney Rodgers  
Kenny Royster  
Kathy Sanburg  
Dan Shill  
David Smelser  
Jeff Smith  
Deronda Smotherman  
Angela Spoto  
Mark Spoto  
Daniel Stovall  
Steve Thomas  
Sandy Thompson  
Lawrence Underwood  
David Whitfield



## Well, It's About Time Zeta Rho & TNT

Brian Anderson  
Randy Barnes  
Blake Bevill  
Traci Bird  
Lewis Bishop  
Tina Bounds  
Debbie Bowen  
Teri Boyd  
Chuck Brazell  
Tonya Busby  
Coby Cathey  
Cheryl Cheatham  
Andrea Chrisman  
Debbie Cox  
Renee Daniels  
Tim Dean  
Marlene Eno  
David Escue  
Bill Faint  
Bron Fore  
Katy Goldman  
Richard Goldman  
Lewis Green  
Kim Griffin  
Maria Haynes  
Chuck Holbrook (TE)  
Marvin Holmes

Terri Jewell (CH)  
Angela Kays  
Karen Kelly  
Sheryl Latimore  
Terri Lowe (CH)  
Cathy Machen  
Buffy Manning  
Steve Miller  
Dee Dee Minchey  
Doug Moody (D,TE,CO)  
Doug Nossaman  
Greg Oden  
Amber Owens (CH)  
Joel Reed  
Cindy Robinson (CH)  
Leslie Rose  
Rob Ross  
Steve Ruble (TE)  
Valerie Shelton  
Jeannie Shipp (CH)  
Dewayne Smith  
Cathy Spivey (CH)  
Allen Wagner  
Tim Weatherspoon  
Amy Williams  
Laura White (D,MA,CO)  
Todd Willis



# The judges

## Thursday Evening

**Jerry Cavaneau**  
Attorney  
Searcy, Arkansas

**Vani Jo Geroy**  
Quattlebaum Music Center  
Searcy, Arkansas

**Odell Haggard, Faculty**  
Sidney Deener School  
Searcy, Arkansas

**Ned Perme**  
Newscene 7 KATV  
Little Rock, Arkansas

**Wallace Spencer**  
McRae Elementary School  
Searcy, Arkansas

**Roger Williams, Past, Pres.**  
Chamber of Commerce  
Searcy, Arkansas

## Friday Evening

**Mary Pat Cook, Hostess**  
Tiger Tunes, 1984  
Ouachita Baptist University  
Arkadelphia, Arkansas

**Larry Crain, President**  
Crain Incorporated  
Searcy, Arkansas

**Robert L. Gregg, Minister**  
Lakehoma Church of Christ  
Mustang, Oklahoma

**Rusty Hart**  
Tiger Tunes, 1984  
Ouachita Baptist University  
Arkadelphia, Arkansas

**Julia Lansford, Faculty**  
Department of Music  
Arkansas State University  
Jonesboro, Arkansas

**Dennis Lloyd, Faculty**  
Department of English  
David Lipscomb College  
Nashville, Tennessee

**Preston Magruder, Faculty (Ret.)**  
University of Arkansas  
Fayetteville, Arkansas

**Ruth Spencer**  
Newscene 7 KATV  
Little Rock, Arkansas

**Susan Vodehnal, Faculty**  
McRae Elementary School  
Searcy, Arkansas

## Saturday Afternoon

**Sonya Bixler, Faculty**  
Washington High School  
Greenville, Mississippi

**Andrea Bradford, Faculty**  
Perryville Elementary School  
Perryville, Arkansas

**Gail Burns, Faculty**  
Clay County Central Schools  
Rector, Arkansas

**Carl Huddleston**  
Professional Singer  
Hollywood; Searcy, Arkansas

**Carol Roper, Director**  
Ouachita Student Foundation  
Ouachita Baptist University  
Arkadelphia, Arkansas

**Teresa Simmons**  
Choreographer  
San Antonio, Texas

**Dave Woodman, President**  
The Woodman Agency  
Sportscaster, KARK — TV  
Little Rock, Arkansas

**Robin Yates, Director**  
Choral Music  
Valley View Public Schools  
Jonesboro, Arkansas

## Saturday Evening

**Watson Bell**  
Attorney  
Searcy, Arkansas

**Bill Clark, Faculty**  
Director of Bands  
Delta State University  
Cleveland, Mississippi

**Douglas Cloud, Faculty**  
Department of Accounting  
Tennessee Tech University  
Cookeville, Tennessee

**Debby Haas**  
Former Hostess  
University of Houston  
Cleveland, Texas

**Carol Curtis Kell, Hostess**  
Spring Sing 1977  
Benbrook, Texas

**Jeff Pierpont**  
Admissions Office  
Ohio Valley College  
Parkersburg, West Virginia

**Sonya Riley**  
Sonya's Ms. Fits  
Searcy, Arkansas

**David Wallace**  
Ass't. Sports Director  
Radio-TV Station WVJS  
Owensboro, Kentucky

**Sherry Woodruff**  
Admissions Office  
Ohio Valley College  
Parkersburg, West Virginia



### The Jazz Band

The Harding Jazz Band has been a most satisfying contribution to the music department at Harding University. In its twenty-one year history, the band has performed around the country on such occasions as the USO Show, the National Jazz Festival and annual band tours. The personnel are selected entirely by audition, and are under the direction of J. Warren Casey. This is the Jazz Band's twelfth year to perform with the hosts and hostesses in Spring Sing.

### Jazz Band

Director — J. Warren Casey

**Saxophones**  
 Lisa Reed  
 Greg Lucas  
 Gerry Scott  
 Debbi Richards  
 Richard Kalnins

**Trombones**  
 Thomas Cox  
 Alan Pounders  
 Rich White

**Trumpets**  
 Peter Colligan  
 Steve Thomas  
 Daphne Richardson  
 Jay Lockhart

**Piano**  
 Mike Boustead

**Guitar**  
 Garth Hughes

**Bass**  
 Ken Pirtle

**Drums**  
 Denver Lee

### Spring Sing '85 Choreography Ensemble

Director  
 Laura Peebles

Angie Cox  
 Angie Crain  
 Pamela Dwyer  
 Sue Hainzinger  
 Jo David Keith  
 Jennifer Kelly  
 Chris Lacy  
 Margaret Medlock

Malia Outlaw  
 Lisa San Juan  
 Lori Sansom  
 Jill Savage  
 Angela June Stalans  
 Mary Beth Tennant  
 Mary Lou Thompson  
 Marneda Wade  
 Christy Waterson

### Video Production Crew

Producer, David Hurd  
 Director, Lou Butterfield  
 Engineer, Anthony May  
 Technical Director, Phil Thames

### Camera Personnel

Kevin Bay  
 Ted Duffey  
 John Gross  
 James Kiggins  
 April Messick  
 Ed Randle  
 Kyle Reeves  
 Greg Smith  
 Glenn Studebaker  
 John Tom Thompson

### Sound Crew

Jeff Hopper  
 Greg Smith

### Technical Crew

Amy Blankenship  
 Craig Caldwell  
 Karen Campbell  
 Donnie Carey  
 Kimberly Cater  
 Scott Chrisman  
 Janet Gray  
 Robert Jeffords  
 Anne Plaster  
 Cathy Randle  
 Randy Robbins  
 Matt Rosta  
 Ben Shields  
 Quillaine Stevens  
 Michal Thornburg  
 David Wheeler

### Lighting Crew

Earl Fonville  
 Wes Holland  
 Ed Randle  
 Bob Ritchie  
 Tom Ritchie  
 Todd Thompson



### J. Warren Casey

J. Warren Casey, who joined the Harding music faculty in the fall of 1982 after serving six years as director at Oklahoma Christian College, is director of the Jazz Band. He is an alumnus of Harding, having been president and drum major of the band and student director of the Stage Band. As a senior he was named Harding's Outstanding Music Student. Warren and his wife Suzanne, have two children, Christopher and Katherine.

## Previous Sweepstakes Winners

- 1974 — Sailing, Sailing  
Ko Jo Kai and Sub T-16
- 1975 — Bee Bop  
Ju Go Ju and Galaxy
- 1976 — Coca Cola Can Can  
OEGE and King's Men
- 1977 — For The Love Of Angels  
OEGE and King's Men
- 1978 — Take Note  
OEGE and King's Men
- 1979 — Ham It Up!  
Ju Go Ju and Galaxy
- 1980 — The Main Event  
Zeta Rho and TNT
- 1981 — Cancel My Reservation  
Regina and Chi Sigma Alpha
- 1982 — This Is A Good Place For A Stick-Up  
Regina and Chi Sigma Alpha
- 1983 — A Sandwich Is A Sandwich, But A Man Is A Meal  
Regina and Chi Sigma Alpha
- 1984 — Service With A Smile  
Ka Re Ta and Pi Kappa Epsilon

## Previous Hosts and Hostesses

- 1974 — Cathy Curtis, Steve Alexander  
Ann Ulrey, Stacy Peters
- 1975 — Ann Ulrey, Tim Holder, Sylvia Rose  
Stacy Peters, Michele Pullara
- 1976 — Beverly Bucy, Ken Dowdy, Susan Seavers  
Eric Manlove, Pam Powers
- 1977 — Carol Curtis, Ken Dowdy  
Katrina Wilson, Tim Woodroof
- 1978 — Karla Adams, Tim Smith  
Mary Carolyn Campbell, Tim Woodroof
- 1979 — Laurie Robinson, Tim Smith  
Leigh Ellen Pigg, Tim Holder
- 1980 — Tonya Hesselrode, Chris Dell  
Laurie Robinson, Ricky Qualls
- 1981 — Leslie Pigg, Ricky Qualls  
Marcia Shepherd, Chris Dell
- 1982 — Renee Lindsey Douglas, Mark Evans  
Susan Lee Wright, Andy Holder
- 1983 — Laura White, Mark Evans  
Veronica Williams, Art Woods
- 1984 — Sharon Healy, David Slater, Veronica Williams

## Spring Sing Receptionists

### Thursday Evening

- Tara E. Buss  
Mr. and Mrs. Richard Duke  
Mrs. Terri Graves  
Mr. and Mrs. Allan Isom  
Mr. and Mrs. Dick Johnson  
Mr. and Mrs. Virgil Lawyer  
Julie R. Ryan  
Mr. and Mrs. Russell Showalter  
Mr. and Mrs. Richard Walker  
Mr. and Mrs. S.D. White

### Friday Evening

- Denise Barrett  
Mrs. Patricia Barrett  
Mr. and Mrs. Rod Brewer  
Mr. and Mrs. James Godwin  
Mr. and Mrs. James Jones  
Mr. and Mrs. Ronnie Peacock  
Mrs. Loudine Petway  
Mr. and Mrs. John Prock  
Mr. and Mrs. Upton Shelton  
Mrs. Myrtle Simmons  
Mr. and Mrs. Evan Ulrey

### Saturday Afternoon

- Tara E. Buss  
Mr. and Mrs. Morris Ellis  
Lora Fleener  
Bill Holloway  
Mr. and Mrs. Mel Lowe  
Lee Mackey  
Mr. and Mrs. Eugene Martin  
Elizabeth Mason  
Mr. and Mrs. Dennis Organ  
Mr. and Mrs. Joseph Pryor  
Mr. and Mrs. Edward White  
Myrna Wilhite

### Saturday Evening

- Sue Creel  
Mr. and Mrs. Charles Hester  
Mr. and Mrs. Tim Johnson  
Mr. and Mrs. Wayne Kellar  
Mr. and Mrs. Charles Pittman  
Mr. and Mrs. Neale Pryor  
Mr. and Mrs. Vern Richey  
Mr. and Mrs. Darrell Truitt  
Mr. and Mrs. Gene Weaver  
Millie Yarbrough

### Thursday Evening

- Melissa Brenneman  
Rebecca Brenneman  
Craig Frost  
Melissa Givens  
Emily Hailan  
Dexter Hooks  
Christine Kernodle  
Terry Leddy  
Kerry Luke  
Darin Martin  
Tammy Miller  
Mike Savage  
Jerrie Sexton  
Allen Sheldon  
Dana Sullivan

### Friday Evening

- Billie Albany  
Michael Ballard  
Cindy Billingsley  
Margaret Farmer  
Donna Fletcher  
Gayle Fletcher  
Lynne Girdley  
Regina Johnson  
Shelly Johnston  
Victoria Kadziauskas  
Susan Mattox  
Wade Moshier  
Cliff Plummer  
Lisa Ritchie  
John Super

## Spring Sing Ushers

### Saturday Afternoon

- Tim Bynum  
Kathy Eppick  
Jim Gurchiek  
Pam Hawkins  
Lisa Heepner  
Cindy Howard  
Sonya Kiser  
John Myers  
Jerrie Sexton  
Scott Stewart  
Danny Sullivan  
Andrea Teasley  
David Valey  
Trina Wright

### Saturday Evening

- Brad Barber  
Rob Burns  
Joel Conley  
Beverly Gardner  
Gerald Hamric  
J. Phillip Jaros  
Laura Kinningham  
Carol Landerfelt  
Lisa Lemmon  
Glen Leonard  
Lia Linscott  
Jim Martin  
Michael Smith  
Steven Warren  
Veronica Williams

Foyer Display  
Compliments of

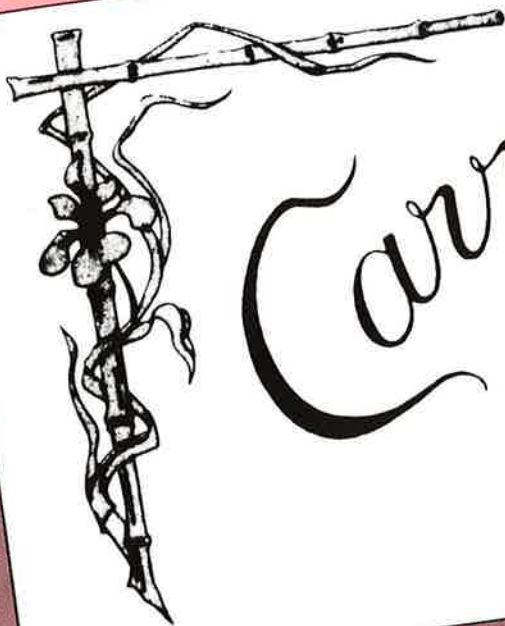

*Carren's*

Flowers & Gifts  
125 S. Spring St.  
Searcy, Ar. 72143

**268-6779**



268-5868  
2841 E. Race Ave.

Home delivery 268-4277

**Searcy**

268-4276  
1513 W. Pleasure St.

## Spring Sing

From a comparatively small beginning in 1974 as an entertainment medium for Youth Forum attendants, Harding University's Spring Sing has catapulted to a full scale extravaganza. The show continues to be an extension of the Youth Forum, and also grows in popularity each year, attracting many other visitors from across the nation. Last year's audience numbered between 11,000 and 12,000.

The collective creativity and imagination shown in the clever presentations by the participating social clubs has proved to be a refreshing endorsement of the students at Harding University. Their hours and hours of rehearsals, costume designing, and otherwise hard work that have gone into this production were meant for your enjoyment.

So relax and enjoy it.



# Thank you!

C. Alvin Fowler and Byron A. Rowan, for tabulating the judges' ballot scores for the Spring Sing Awards.

Micky Pounders, for tabulating scores for the Participation award.

Beverly Jo Pryor, for overseeing the house and foyer display.

Harding University Educational Media Center

Harding University Public Relations Office

Darrell Truitt, for the Spring Sing '85 program design.

Brad Watson and Yo Kurabayashi, for the program photography.

Vincent C. Astor, Curator, Orpheum Theatre, Memphis, Tennessee.

Harding University Department of Communication

Sandra Boaz, for the hosts' and hostesses' makeup.

Oklahoma Christian College Music Department

Quattlebaum Music

Jerome Barnes  
Mike Boustead  
Mark Brown  
David Campbell  
Brad Carter  
Angela Dean  
S. Alan Garrett

Rennie Henderson  
Connie Hill  
Judy Hopper  
Kim Hudson Johnson  
Todd Jones  
Phillip Lockwood  
Stan Manning  
Sue Moore

Dwayne Polk  
Leanne Reas  
Robert Reely III  
Greg Smith  
Carol Trevathan  
David Woodroof  
David Wright