Spring Sing

Archives and Special Collections

1981

Harding University Spring Sing Program 1981

Glenda Buchanan

Harding University. Public Relations Office

Follow this and additional works at: <https://scholarworks.harding.edu/spring-sing>

Recommended Citation

Buchanan, G., & Harding University. Public Relations Office. (1981). Harding University Spring Sing Program 1981. Retrieved from <https://scholarworks.harding.edu/spring-sing/8>

This Book is brought to you for free and open access by the Archives and Special Collections at Scholar Works at Harding. It has been accepted for inclusion in Spring Sing by an authorized administrator of Scholar Works at Harding. For more information, please contact scholarworks@harding.edu.



HARDING
UNIVERSITY



SPRING
SING

1981

HARDING UNIVERSITY



Manhunt, Shantih and Titans, 1980



The Main Event, Zeta Rho and TNT, 1980

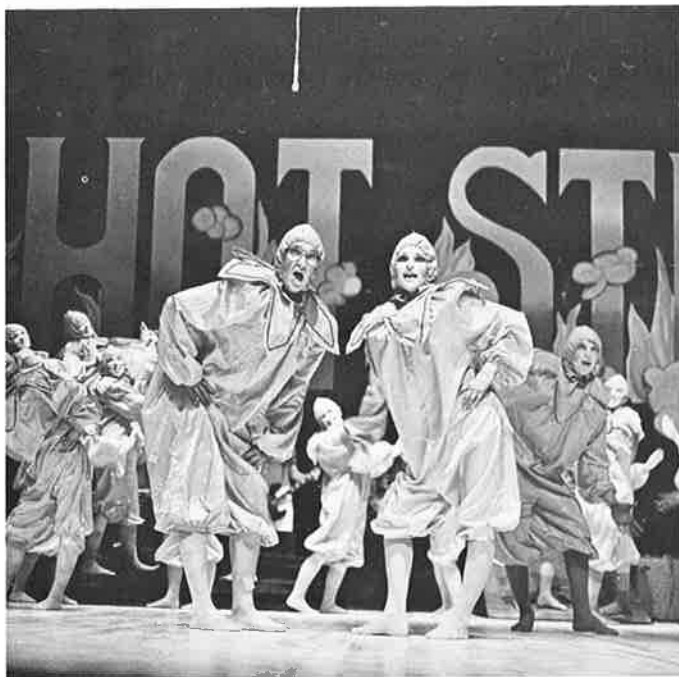

Hot Stuff, Kappa Kappa Kappa and Kappa Sigma Kappa, 1980



I'm A Believer, Omega Phi, 1980



Tooth Each His Own, GATA and Alpha Tau, 1980



The Gong Show, Ko Jo Kai and Sub T-16, 1980

Welcome to
**SPRING
SING 1981**

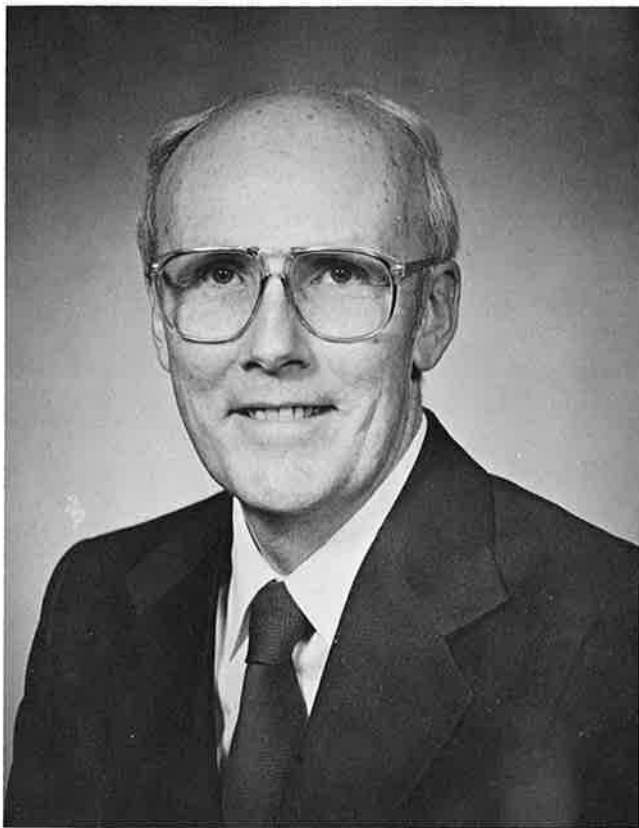

John H. Ryan
Spring Sing Coordinator

A professor of speech at Harding, John Ryan serves as coordinator of the annual **Spring Sing** production. He is an alumnus of Harding and holds degrees from the University of Illinois and the University of Missouri. His area of special interest is ensemble interpretation. Among his productions are **Animal Farm**, **The World of Carl Sandburg**, Woody Allen's **Getting Even** and compiled scripts entitled **Campus Comedy** and **His and Hers**. Ryan has served as a judge at Abilene Christian University's **Sing Song**, Oklahoma Christian College's **Spring Sing**, David Lipscomb College's **Singarama**, Freed Hardeman's **Makin' Music** and Ouachita Baptist University's **Tiger Tunes**. Ryan and his wife, Marjorie, have two children, Julie and Kevin.

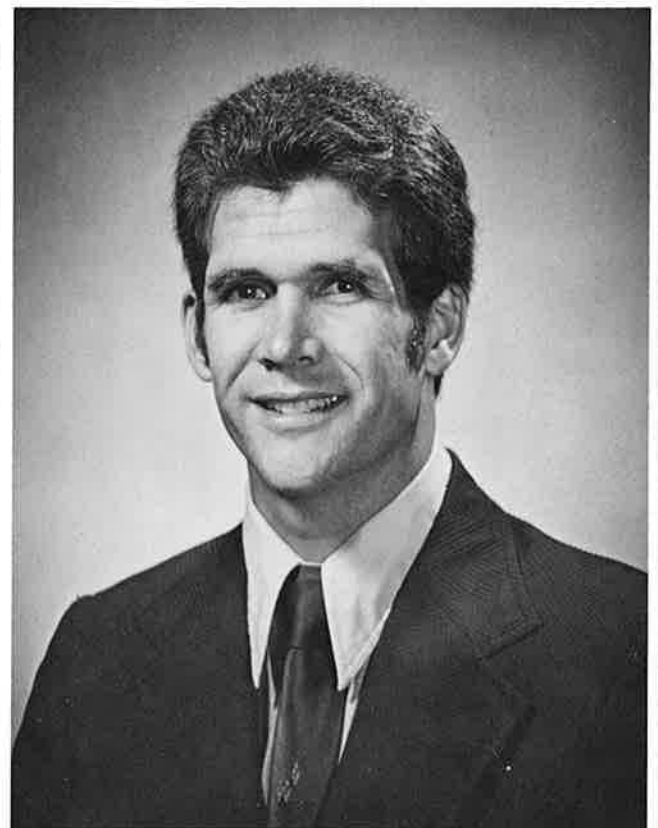

Jeffrey T. Hopper
Music Coordinator

Jeff Hopper, assistant professor of music at Harding, serves as director of the hosts and hostesses as well as music arranger. He has also served as music director for several of the university's Homecoming productions, including **Annie Get Your Gun, 1776, The Fantasticks**, and **A Midsummer Night's Dream**. A graduate of Harding, Hopper has studied piano at the Cincinnati Conservatory, Oglethorpe College and Southern Illinois University. He has served as a judge at Abilene Christian University's **Sing Song**, Oklahoma Christian College's **Spring Sing**, David Lipscomb College's **Singarama**, Freed Hardeman's **Makin' Music** and Ouachita Baptist University's **Tiger Tunes**. Hopper and his wife, Judy, have a baby daughter, Cara.



1981 Hosts a

Ricky Qualls

Ricky is a senior from Camden, Arkansas, majoring in music education. He is a member of the A Cappella chorus, the Belles and Beaux, and the Galaxy social club. This is Ricky's second year to be selected as one of the Hosts. He is the son of Mrs. Wilma Qualls of Camden.

Marcia Shepherd

Marcia is a junior voice major from Ann Arbor, Michigan. She is a member of the A Cappella chorus, the Belles and Beaux, and the Shantih social club. The daughter of Mr. and Mrs. Harlan Shepherd, Marcia is engaged to Johnny Matlock of Lead Hill, Arkansas.

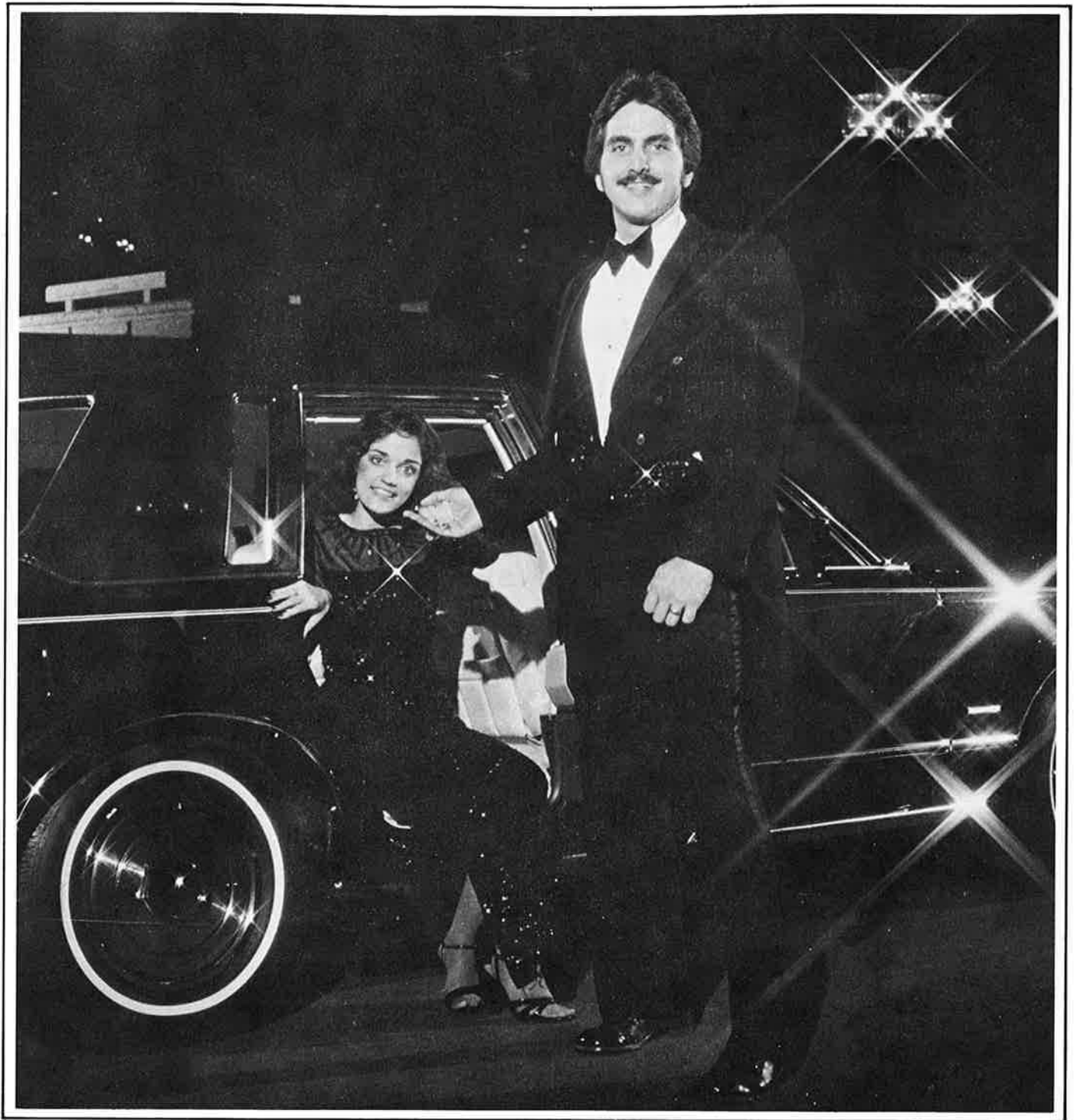

nd Hostesses

Leslie Pigg

Leslie, who comes from Houston, Texas, is a junior English education major. She is a member of Sigma Tau Delta, an English honor society, the A Cappella chorus, the Belles and Beaux, and the OEGE social club. The daughter of Mr. and Mrs. O. E. Pigg, Leslie is engaged to Lee Miller of Kearney, Nebraska.

Chris Dell

Chris is a senior psychology major from Freeport, Illinois. He is a member of the A Cappella chorus and Chi Sigma Alpha social club. Chris is serving as Regina and Chi Sigma Alpha's Spring Sing director. This is his second year to be selected as one of the Hosts. Chris is the son of Mr. and Mrs. Wenston Dell. In December he married the former Vicki Durrington.

Dream On!!!

Knights-Phi Delta

Annette Bachle
 Patty Barrett
 Cacky Camp
 Carol Camp
 Sally Cash
 Charlie Caster
 Vickie Coburn
 David Cutler
 Cindy DeRamus (D) (CH)
 Danny DeRamus
 Debbie DeRamus
 Jean Dockery
 Sharon Estep (CO)
 Janice Estes
 Mark Fonville (TE)
 Jeff Fox
 Chris Genry
 Kent Hart
 Sonja Hawks
 Penny Hightower
 David Hill
 Ronda Huddleston
 Kim Hudson
 Mike Jarrett
 Boyd Jones (D)
 Vickie Keener
 Lynn Latham
 Steve Leath
 Randy Maddox (MA)
 Jadie Matthew

Todd McCullough
 Donna Jo McDonald
 Don McLaughlin
 Susan Metz
 Brenda Mitchell
 Jim Murphy
 Robbie Nelson
 Paul Pierce
 Phil Porter
 Susan Prestige
 Carla Phillips
 Steve Richards (MA)
 Cheryl Riley (CH)
 Sandra Riley
 Terry Sanders
 Paula Schildknecht
 Kent Siebold
 Skip Skipper (TE)
 Paul Stoeltje
 Steve Stoeltje
 Floyd Vanpool
 Shannon Walker
 Kathy Walter
 Mary Wamack
 Lori Watson
 John Weaver
 Byron Westbrook (CH)
 Russ White
 Teresa Woodruff



D - Director
 AD - Assistant Director
 MA - Music Arranger
 CH - Choreographer
 CO - Costumes
 TE - Technicals



Cowgirl Rhapsody

Shantih - Tri-Sigma Delta

Janet Bean
 Judy Boyd
 Stacy Carneal
 Janet Chester
 Patti Clark (D)
 Dede Clements
 Mary Cole
 Vickie Cutberth
 Paula Dozier (CO)
 Sue Fitzgerald
 Renee Flanagan (AD)
 Susan Godfrey
 Sharon Goetting
 Nancy Henley
 Tammy Higdon
 Kim Hoggard (D)

Millie Horsman (CH)
 Keely Joiner
 Shelly Kritz
 Janet Land
 Kelly Martin
 Julie Mathews
 Melinda Medlin (TE)
 Amy Miller
 Gail Morrow
 Gayle Patrick
 Melissa Redding
 Kathy Robinson (MA)
 Laurie Robinson (MA)
 Lee Rouse (CH)
 Karen Slater
 Cheri Smith
 Lisa Uhlich
 Darlene Vail



Has It Dawned On You?

Ka Re Ta

- | | |
|---------------------|--------------------|
| Yvette Autrey (CO) | Mari McMinn |
| Juli Baker (MA) | Molly Mertz |
| Andrea Bowen | Diane Pearson |
| ConChita Brown | Angie Pyland |
| Patti Bryant | Teresa Reeh |
| Jan Clark | Kathy Renshaw |
| Carri Dodgin | Gina Rogers |
| Kelly Evans | Susan Seale |
| Monda Fletcher (TD) | Rochelle Shaddox |
| Pat Freeman | Laura Sitler |
| Paula Fuller | Tarena Snider |
| Camille Gibson | Jamie Sutton |
| Julie Hendricks | Pam Torrey |
| Melinda Hillis | Karen Thompson (D) |
| Robin Hutchison (D) | Gina Wisenbaker |
| Dee Ann Keith | |

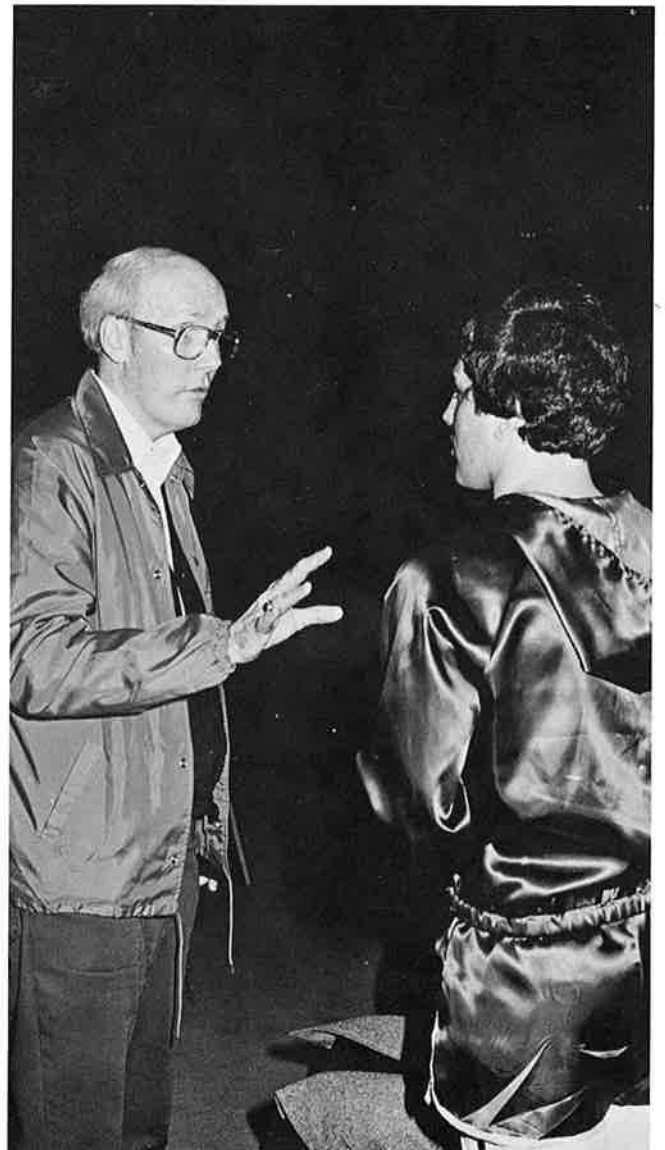



Cancel My Reservation

Regina - Chi Sigma Alpha

Tribal Chiefs: Chris Dell and Rhonda Cash

Plains Indians

Robin Barker
 Rick Bentley (TE)
 Randy Burris (CO)
 Glenn Carr
 Rhonda Cash (D)
 Polly Chandler
 Kathy Cody
 Glenn Dillard
 Tonya Dodds
 Mark Evans (CH)
 Patti Farmer
 Greg Foster
 Wade Huffman
 David Isenberg
 Renee Lindsey
 David Long
 Debbie McCabe
 Charlotte McGee
 Nikkie Mondich (CH)
 Rick Newton (CH)
 Scott Perkins
 Jay Perdue
 Penny Rine
 Melinda Simpson (MU)

Cliff Dwellers

Michal Earnhart (TE)
 Susan Perkins
 Cheryl Priest
 Susan Pryor
 Debbie Richards
 Marci Williams

Plateau Indians

Sherry Alkire
 Leisa Barker
 Kelly Clark
 Jacqueline Northcutt

Mighty Mountain Warriors

Tim Alexander
 Tammy Carter
 Holly Clark
 Monte Cox
 Vicki Dell (CH)
 Richard Denney
 Kathy Eaton
 Carolyn Flinchum (CO)
 Rick Foster
 Joe Hogan
 Cheryl Jinkerson
 Terry Massey
 Brian McClain
 Jeff McGee
 Trey Reely
 Craig Smith (TE)
 Betty Tapp
 Terri Taylor
 Dob Waites (FI)
 Susan Wright

Wailers

Buddy Barkalow
 Steve Bible
 Karen Edwards
 Matt Flinchum
 Sharon Healy
 Contessa Moore
 Doug Reed
 Mike Rivas

Band

Kerry Carter
 Bobbie Conolty
 Ron Duer (MU)
 Kevin Isenberg
 Stan Manning
 Steve Richards
 Jeff Southerland
 Clay Sturgeon



In The Navy

Delta Chi Omega - Alpha Omega

Leslie Hart	Wayne Ard (D)
Liz Helmuth	Tammy Beachamp
Terry Jackson	Tammy Bishop
Becky Johnson	Tony Bradley (TE)
Jeriel McGinness	Cindy Buck
Denise Mosby	Greg Crain
Julie Neetles	Jo Danner
Sarah Parker	Danny Davis (TE)
Mike Powers	Debbie Ducharme
Beth Ramsdell (CO)	Craig Dunbar
Lori Shaw	Jim Dyes (AD)
Phil Wagner	Randy Elliot
Bill Ward (MA)	Terry Ewachiw (CH)
Mitch Washer	Melinda Ewart
Carl Wells	Rick Krug (CH)
David White	Tracy Goostree

It's a Grave Situation

Ju Go Ju - Galaxy

Bently Alexander	Jo Matthews
Rhonda Alman	Pama Manuel
Lori Barron (AD)	Cindi Merchant (CH)
Bethany Bessant (CO)	Lee Miller (MA)
Ressa Beckloff	Lisa Mills
Jack Boersma	Rita McCullough
Jill Burroughs	Stan Nutt
Cheri Brown	Loyal Ousterhoudt
Danny Campbell	Dan Pitts
Ben Church	Ricky Qualls
Dorelle Denham	Greg Rector (AD)
Greg East	Eric Riley
Teddy Edwards	Jim Robertson
Hank Farrar	Tracy Smith
Cristie Futrell	Wanda Stone
Mike Galloway	Tye Taylor
Anthony Gatlin	Jolene Todd
Tammy Hensley	E. C. Umberger (D)
Karen Hodgen	Bobby Vawter
Stephanie Jones	Marcus Vaden
Barry Kelly	Jewell Wallace
Chris Kelly	Andy Ware
Beth Kirk	Mark Watson
Jolayne Loden	Kay Wilson
Mark Long	Nick Wheeler
Cindi Lawyer	

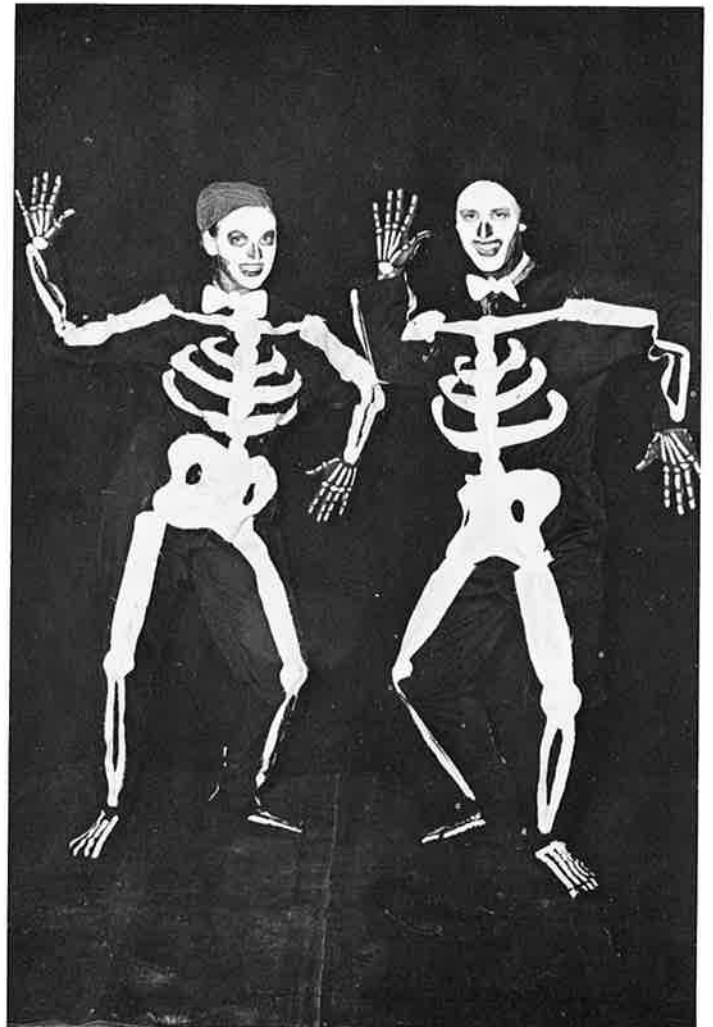

Productions

Beta Tau Gamma and Kirei Na Ai FOREVER A HOBO
Delta Chi Omega and Alpha Omega. IN THE NAVY
Ju Go Ju and Galaxy IT'S A GRAVE SITUATION
Kappa Kappa Kappa and Kappa Sigma Kappa IT'S A MEXED
UP WORLD
Ka Re Ta HAS IT DAWNED ON YOU?
Phi Delta and Knights DREAM ON!
Regina and Chi Sigma Alpha CANCEL MY RESERVATION
Shantih and Tri-Sigma Delta COWGIRL RHAPSODY
Tofebt and Frater Sodalit F.M. '81
Zeta Rho and TNT UPTOWN HOEDOWN

* * * * *

Although listed in alphabetical order, clubs will
not necessarily appear in this order.

Any music that is prerecorded for a club's show was
recorded by Harding University student musicians.

There will be a fifteen minute intermission
after the first five club shows.

Hosts' and Hostesses' Music

Sing	Hosts and Hostesses Ron Duer, arranger
All For The Best	Marcia and Leslie Jeff Hopper, arranger
Swanee	Ricky Qualls Lis Chalenburg, arranger
9 To 5	Hosts and Hostesses Mark Hudson, arranger
Stairway To The Stars	Marcia Shepherd James Dickerson, arranger
Handful Of Keys	Hosts and Hostesses James Dickerson, arranger
They're Playing My Song	Hosts and Hostesses Jeff Hopper, arranger
If You Believe	Chris Dell Jeff Hopper, arranger
A Friend	Hosts and Hostesses Mark Hudson, arranger
Last Blues Song	Leslie Pigg Jeff Hopper, arranger
A Couple Of Swells	Ricky and Chris Lis Chalenburg, arranger
America	Hosts and Hostesses Mark Hudson, arranger
<small>Ko Jo Kai Social Club and associates</small>	
United We Stand	Hosts and Hostesses Mickey Cox, arranger

It's A Mexed Up World

Kappa Kappa Kappa Kappa Sigma Kappa

Kelvin Brents	Etta Madden
Kristi Broadway (AD)	Bill McCain
Jeana Brown (CH)	Terrie McCullough
Doug Carmichael	Sherrie McCullough
Carroll Carter	Beth Mengelberg
Sue Coker	Sherri Nance
Cleta Colson	Sabrena Nelson
Dottie Douglas	Bob Nichols
Todd Edwards	Robert Norvell
Mary Eudaly (MA)	Joe Perdue
David Gipson (TE)	Lee Anne Pike
Ralph Grinnell	Karen Reeves
Jody Hall (CH)	Melanie Rogers
Jeff Hambrice	Mike Rushing
Bill Hefley (D)	John Simpson (MA)
Terri Hendrix	Pam Weeks
Phil Jaros	Robert Williams
Sue Jones	Charlotte Yingling
Terry Jones	



Uptown Hoedown

Zeta Rho - TNT

Mark Hudson (D) (MA) (CO) (TE)

Joe Aaron (CH)	Scott Johnson (TE)
Kim Adams (AD)	Karla Kell
Titia Arledge (TE)	Barry Kicklighter
Kim Asbill	Karen Koonce
Carol Atchley (CH)	Yo Kurabayashi
Phil Berry	Cheri Lewis
Susan Bolding	Tina Martin
Brad Bradley	Pat McKinney
Leslie Buchanan	Brian Miller
Kathy Burkett	Kandy Muncy
Doug Campbell	Zac Muncy
Donnie Carey	Scott Nance
Byron Carlock	Greg Ogburn
Kevin Cave (TE)	Mark Parkey
Nancy Cole	Ellen Reid
Cindi Cook	Jay Savage
Eddie Cooper	Ann Sears (CO)
Connie Corbin	Ken Smelser
Jamie Deeter	Paul Starks
Charles Dupre	Dwane Tankersley
Ken Fowler	Jeff Tennyson
Mike Gregory	Mitzi Thompson
Sandy Gregory	Mark White (MA)
Phil Harris	John Wilson
Kerri Haugland	The Band
Becky Higgins	Joe Alexander
Terry Hooten	Frank Barker
Don Horsman	Kip Raines
Shelley Humphrey	Mike Sims
Lisa James	John Woodroof
Kathy Jenkins	David Wright
Jan Johnson	Linda Wright



Forever a Hobo

Beta Tau - Kirei Na Ai

Angel Allen	Phyllis Hollis
Ruth Arthur (CH)	Debbie Hutsell (CO)
Cindy Bland	Debbie Johnson
Sonia Caradine	Janelli Johnson
Caron Cassady	Peggy Klemm
Lori Chandler	Tine Jo Letcher
Becky Cooper (MA)	Lisa McArthur
Carol Cress	Mary Lynn McFatter (CO)
Renee Davis	Tonya Mitchell
Becky Dockery (TE)	Shinobu Otsuka
Debbie Dodd	Lynn Philpot
Julie Faris	Debbie Pollard (MA)
Jackie Freeman	Glenda Pollard
Sarah Gibbons	Sue Quillen
Meneia Gilbert	Becca Sexton
Norma Goodin (TE)	Karen Stinebaugh
Tammy Heinold	Connie Stockton
Priscilla Henderson (D)	Teddie Wall (D)



F.M. '81

Tofebt - Frater Sodalis

Lisa Alexander
 Randy Anthony (D) (MA) (TE)
 Scott Bellamy
 Lynda Benton
 Ralph Brewer
 Casie Chambers
 Krista Chism
 Mary Clark
 Geneva Cox
 Mike Gurganus (AD)
 Julie Hammitt
 Cynthia Howton
 Johnny Johnson
 Celia Jones
 Mike Lacy
 Barries Leung
 Linda Malick
 David Mars
 Tim Martin
 Susia Matlock (CO)
 Lolita Meredith (CO)
 Jim Preslar (TE)
 Sherry Presley (CH)
 Cindy Redman
 Lori Shriver
 Donna Slack
 Becky Stewart
 Soo Lin Stone
 Alison Wolford (AD)
 Karen Wood

Spring Sing Judges

Arnie Anderson
Department of Art
Oklahoma Christian College
Oklahoma City, Oklahoma

Elwanda Bell, Faculty (Ret.)
Searcy, High School
Searcy, Arkansas

Pris Benson, Faculty
Northeast High School
North Little Rock, Arkansas

Rick Briscoe
Student Entertainer
Ouachita Baptist University
Arkadelphia, Arkansas

Jo Choate
American Automobile Association
Warren, Michigan

Mrs. Floyd Chronister
Beethoven Club
Searcy, Arkansas

Cal Downs
Communication Management, Inc.
Lawrence, Kansas

Reagan Fletcher, Director
Master Follies
Lubbock Christian College
Lubbock, Texas

Dale Foster, Minister
College Church of Christ
Searcy, Arkansas

Pearl Galloway
Department of Speech & Theatre
University of Arkansas
Fayetteville, Arkansas

Kay Gowen, Director
Publicity and Music
Crowley's Ridge College
Paragould, Arkansas

Paula Green, Faculty
Southwest Fifth Grade
Searcy, Arkansas

Terry Griffin
Student Entertainer
Ouachita Baptist University
Arkadelphia, Arkansas

John R. Hall, Vice President
Council for Advancement &
Support of Education
Washington, D. C.

Susan Hall, Secretary
Sidney Deener School
Searcy, Arkansas

Tim Howard
Boulevard Pharmacy
Bartlesville, Oklahoma

Mike Ireland, Minister
West Side Church of Christ
Searcy, Arkansas

Norma Jeffords
McDonnell - Douglas Aircraft
St. Louis, Missouri

Eddie Keener, Director
Spring Sing '81
Oklahoma Christian College
Oklahoma City, Oklahoma

Dennis Loyd
Dean of Students
David Lipscomb College
Nashville, Tennessee

Lanelle Morgan
World Travel, Inc.
Searcy, Arkansas

Michael Murrie
Television News Producer
KSDK - TV
St. Louis, Missouri

Kim Ott, Director
Spring Sing '80
Oklahoma Christian College
Oklahoma City, Oklahoma

John Perry
White County Visual &
Performing Arts Council
Searcy, Arkansas

Frances Quattlebaum
Quattlebaum Music Center
Searcy, Arkansas

David Ray
Department of Speech
University of Arkansas
Monticello, Arkansas

Carol Roper, Director
Ouachita Student Foundation
Ouachita Baptist University
Arkadelphia, Arkansas

Kay Simpson
Tara's Gold
Searcy, Arkansas

LaJuana Terrell
Student Entertainer
Ouachita Baptist University
Arkadelphia, Arkansas

Carolyn Walters, Faculty
The Brookwood School
Thomasville, Georgia

Renva Watterson, Faculty
Northeast High School
North Little Rock, Arkansas



The Stage Band

The Harding Stage Band has been a satisfying contribution to the music department at Harding University. In its seventeen-year history, the band has performed around the country on such occasions as the USO Show, the National Jazz Festival and annual band tours.

The personnel come entirely from the Harding Concert Band, and both are under the direction of George E. Baggett. This is the Stage Band's eighth year to perform with the hosts and hostesses in Spring Sing.

Stage Band Personnel

Director of Bands George E. Baggett

Student Director Mark E. Hudson

Alto Saxophone

Bill Anthony
Lisa Shoaf

Tenor Saxophone

Greg Lucas
Joe Hawkins

Baritone Saxophone

Randy Ford

Trumpets

Ron Duer
Danny McNeal
Kevin Isenberg
Glenn Dillard
Bob Bruce

Trombones

Paul Mowrer
Rob Brandner
Ken Smith
Mike Jones
Steve Richards

Lead Guitar

Bob Conolty

Bass Guitar

Jeff Holeman

Trap Set

Tim Waugh

Percussion Accessories

Stan Manning

Keyboard Percussion

Lis Chalenburg
Debbi Richards

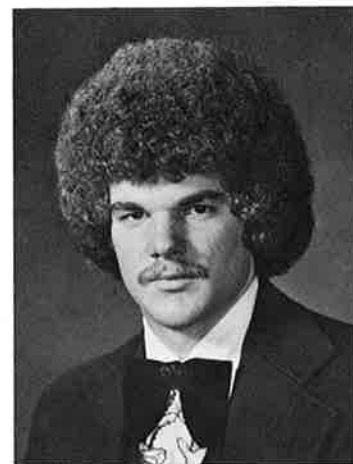

Mark E. Hudson

Mark is a senior music education major from Gainesville, Florida. He has been a member of the Harding University Band for five years, and for the last three years has been Drum Major. A member of the A Cappella chorus and the TNT social club, Mark is TNT's Spring Sing director again this year. He has been named to Who's Who Among Students in American Universities and Colleges. Mark is the son of Mr. and Mrs. Michael E. Hudson.

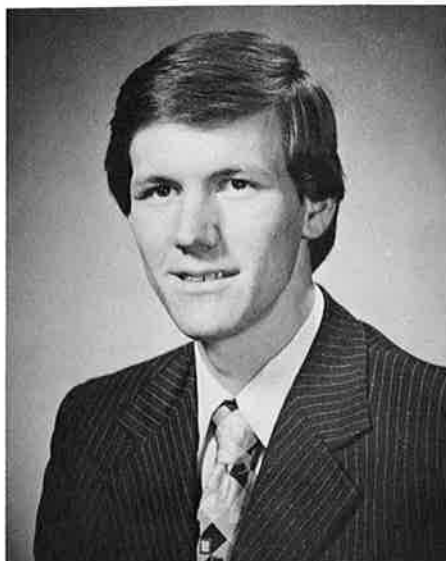

C. Robin Miller

Technical Director

Robin Miller, instructor in speech, graduated from Harding in 1977 with a major in speech. He received the master of arts degree in speech and theatre from the University of Tennessee at Knoxville, Tennessee. Miller has participated extensively in educational theatre at the undergraduate and graduate levels as well as in community and professional theatre. Most recently he served as technical director and designer for Harding's 1980 Homecoming production, *A Midsummer Night's Dream*. He is a member of Alpha Psi Omega, a national dramatics fraternity, and he serves as co-sponsor of that organization's local campus chapter as well as co-sponsor of Campus Players.



Charles L. Parker

Stage Manager

Charles Parker has been at Harding since 1977. He is a Harding graduate, having won several awards for acting while he was a student. He is assistant professor of speech and holds a master of arts in Biblical Literature from the Harding Graduate School and a master of arts in theatre from Memphis State University. He has directed such plays as *Othello*, *Sound of Music*, *The Fantasticks*, and Harding's 1980 Homecoming production, *A Midsummer Night's Dream*. He is a member of Alpha Psi Omega, a national dramatics fraternity, and he serves as co-sponsor of that organization's local campus chapter as well as co-sponsor of Campus Players. Parker and his wife, Patty, have three daughters, Jenny, Beth, and Abby.

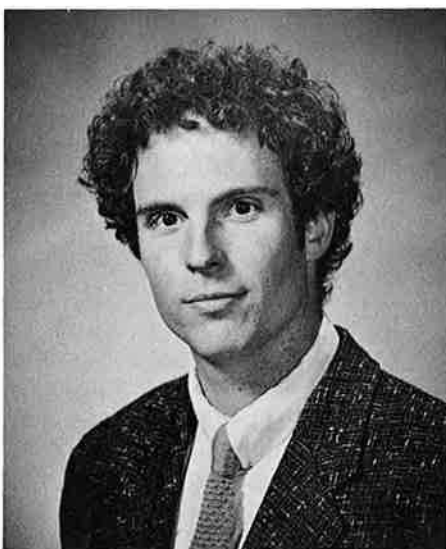

Chris Davis

Designer

A native of Searcy, Chris is a senior art major who has designed the costumes for this year's hostesses and some of the costumes for the hosts. Having studied for a time at Brevard Junior College in Cocoa, Florida, Chris returned to Harding to complete his degree this year. His specialty in the field of art is figure drawing, for which he has won several awards. Active in choreography as performer and director as well as in drama, Chris is currently president of the Harding Epsilon Iota chapter of Kappa Pi, a national art honor fraternity. He is the son of Mr. and Mrs. Kenneth Davis, Jr.

Production Crews

Technical Director and Set Designer
C. Robin Miller

Stage Manager
Charles L. Parker

Sound
Jeff Hopper
David Woodroof
Rick Alexander

Lighting
Kevin Cave — designer and director
of lighting and special effects

Follow Spot operators
Barry Fisk
Pam Hess
David Jones
Ted Rae — Pyrotechnics

Logistics
Warren Alkire
Ruby Bozarth
Mickey Pounders
Dan Tullos

Stage Crew
Larry Key — Crewhead
Jim Dotson
Cliff Thompson — Crewhead
Todd Martin
Johnny McQuain
Brian Reeves
T. O. Rogers
James W. Schwatzman
Rod Smith
Darrell Truitt
John Wilson

Rope Crew
Anna Brenton
Jennifer Hobbs — Crewhead
Jim Meredith
Wendy Waterman

A very special thanks to the women of Ko Jo Kai for their participation in the finale.

Ko Jo Kai

Stacy Adkins	Lisa Keele
Joan Browning	Laura LeFevre
Jana Burleson	Jenny Miller
Jan Coker	Jani Orr
Carla Dunkerson	Ellen Pilkenton
Missy Gay	Mandy Risinger
Kay Hall	Kim Swink
Sarah Hefley (D)	Kelly VanPatter (D)



Kevin Cave

Cave has been a member of the lighting crew for Spring Sing since 1976, when he entered Harding as a freshman, and for the last three years has been light director and designer. He also is light director and designer for visiting concerts. The son of Mr. and Mrs. George P. Cave of Gainesville, Florida, he is currently pursuing a diploma in electronics from the Cleveland Institute in Ohio.



Tech Crew

Harding University admits students of any race, color, and national or ethnic origin. Also, in compliance with Title IX of the Educational Amendments of 1972, and section 504 of the Rehabilitation Act of 1973, Harding University does not discriminate on the basis of sex or handicap in its educational program, activities, or employment except where necessitated by specific religious tenets held by the institution and its controlling body.

Hosts and Hostesses

- 1974 — Cathy Curtis, Steve Alexander,
Ann Ulrey, Stacy Peters
1975 — Ann Ulrey, Tim Holder, Sylvia Rose,
Stacy Peters, Michele Pullara
1976 — Beverly Bucy, Ken Dowdy, Susan Seavers,
Eric Manlove, Pam Powers
1977 — Carol Curtis, Ken Dowdy,
Katrina Wilson, Tim Woodroof
1978 — Karla Adams, Tim Smith,
Mary Carolyn Campbell, Tim Woodroof
1979 — Laurie Robinson, Tim Smith,
Leigh Ellen Pigg, Tim Holder
1980 — Tonya Hesselrode, Chris Dell,
Laurie Robinson, Ricky Qualls

Previous Sweepstakes Winners

- 1974 — **Sailing, Sailing**
Ko Jo Kai and Sub T-16
1975 — **Bee Bop**
Ju Go Ju and Galaxy
1976 — **Coca Cola Can Can**
OEGE and King's Men
1977 — **For The Love Of Angels**
OEGE and King's Men
1978 — **Take Note**
OEGE and King's Men
1979 — **Ham It Up!**
Ju Go Ju and Galaxy
1980 — **The Main Event**
Zeta Rho and TNT

SPRING SING

Spring Sing Ushers

Thursday

Bonnie Barrett
Kim Burnett
Shelly Dennard
Dee Helms
Cathy Hoff
Karoline Kennison
Cathy Koelling
Valarie McHand
Sandy McKee
Karen O'Donaghy
Debra Pope
Ann Porter
Christie Roller
Angie Wood
June Yeager

Friday

Bonnie Barrett
Jack Boersma
Angie Bryant
Shelly Dennard
Dee Helms
Suzanne Johnston
Cathy Koelling
Sandy McKee
Karen O'Donaghy
Ann Porter
Gordon Tackett
Karen Tackett
Lisa Taylor
Jennifer Walker
Teresa Wells
Angie Wood

Saturday 3 P.M.

Greg Beam
Lynne Beason
Lisa Bolding
Jeff Butler
Scott Cody
Paul Fike
Stephanie Finley
Reggie Garrett
Joe Hamilton
Sonna Summerhayes
Darla McCullom
Matilda Priest
Belinda Segraves
Chuck Smith
Ralph Tyree
Tim Wiblim
June Wood

Saturday 7 P.M.

Teresa Beers
Debbie Bastin
Barbara Cash
Denise Crawford
Mike Cunningham
Jeff Daniel
Reggie Garrett
Dee Helms
Brenda Houser
Tim Houser
David Hutson
Cathy Koelling
Sandy McKee
Tim Petree
Beth Wineman
Pam Wiggins
Teresa Young

Receptionists

Mr. and Mrs. Amos Allen
Mr. and Mrs. Steve Barnhart
Mrs. Lucille Bohannon
Mr. and Mrs. Bill Brant
Mr. and Mrs. Rod Brewer
Mrs. Jo Cleveland
Mr. Mel Cochran
Mr. & Mrs. Jerry Collins
Mr. and Mrs. Tom Dockery
Mr. and Mrs. Ron Finley
Mr. and Mrs. Craig Gray

Mr. Bill Hollaway
Mr. and Mrs. Fred Jewell
Mr. and Mrs. Dick Johnson
Mr. and Mrs. Sterling Lane
Mr. and Mrs. Kirk Latson
Mr. and Mrs. Virgil Lawyer
Mr. and Mrs. Pete McCoy
Mr. and Mrs. John Morris
Mr. and Mrs. Jim Nichols
Mr. and Mrs. Neal Organ

Mrs. Loudine Petway
Mr. and Mrs. John Prock
Mr. and Mrs. Joseph Pryor
Mr. and Mrs. Neale Pryor
Mr. and Mrs. Greg Rhodes
Mr. and Mrs. Lavern Richey
Mrs. Mona Shackelford
Mrs. Myrtle Simmons
Mr. and Mrs. Charles Sosebee
Mr. and Mrs. Jim Stanley

Miss Suzanne Spurrier
Mr. and Mrs. Heber Taylor
Miss Carol Thompson
Mr. Dan Tullos
Mr. and Mrs. Evan Ulrey
Mr. and Mrs. Richard Walker
Mr. and Mrs. Bill Wallace
Mr. and Mrs. Ed White
Mr. and Mrs. S. D. White
Mr. and Mrs. Mark Zuccolo



Foyer Decor
compliments of

Darrell's

Two Locations

Corner of Race and Grand
and
601 East Race

268-7637



Home delivery 268-4277

268-5868
2841 E. Race Ave.

SEARCY

268-4276
1513 W. Pleasure St.

There are a lot of good things under our roof

Special Thanks

To David Hurd for video taping the Spring Sing '81 production.

To Marilyn Fowler and Sue Moore, seamstresses, for costumes worn by Miss Shepherd and Miss Pigg, and for portions of Mr. Qualls' and Mr. Dell's costumes.

To C. Alvin Fowler, CPA, Special Representative for Harding University, and Byron A. Rowan, Harding University Comptroller, for tabulating the judges' ballot scores for the Spring Sing awards.

To Beverly Jo Pryor for overseeing the house and the foyer display.

To Glenda Buchanan for the Spring Sing program cover design.

To Harding University Educational Media Center for assistance in sound and equipment.

To Fairview Audio Visual, Inc., Little Rock-Tulsa, for providing the television camera to video tape the production.

To Bylites of Little Rock for designing and providing the pyrotechniques special effects.

To Harding University Public Relations Office for assistance in photography, publicity and production of the Spring Sing program.

**1981 Spring Sing Performances are Thursday, April 16,
Friday, April 17 and Saturday, April 18.**