

1980

Harding University Spring Sing Program 1980

Katharina Reichel

Follow this and additional works at: <https://scholarworks.harding.edu/spring-sing>

Recommended Citation

Reichel, K. (1980). Harding University Spring Sing Program 1980. Retrieved from <https://scholarworks.harding.edu/spring-sing/7>

This Book is brought to you for free and open access by the Archives and Special Collections at Scholar Works at Harding. It has been accepted for inclusion in Spring Sing by an authorized administrator of Scholar Works at Harding. For more information, please contact scholarworks@harding.edu.



HARDING UNIVERSITY

SPRING

SING

180



Ham It Up, Galaxy & Ju Go Ju, 1979



Stargazers, Fraters & Tofebt, 1979



New York, New York, Chi Sigs & Regina, 1979
Fountain Fantasy, Theta Psi, 1979



Celebrate, Alpha Gamma Omega & Chi Lambda Chi, 1979



Love The One You're With, TNT & Zeta Rho, 1979

Welcome to SPRING SING

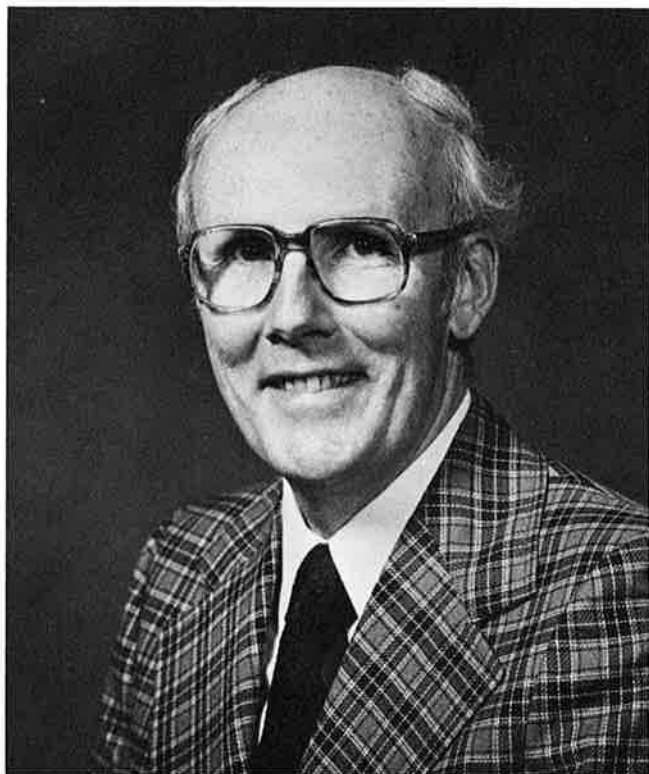

John H. Ryan
Spring Sing Coordinator

A professor of speech at Harding, John Ryan serves as coordinator of the annual Spring Sing production. He is an alumnus of Harding and holds degrees from the University of Illinois and the University of Missouri. His area of special interest is ensemble interpretation, and among the more recent shows he has directed are *Animal Farm*, *The World of Carl Sandburg*, Woody Allen's *Getting Even*, Richard Armour's *It All Started With Eve*, and a compiled script entitled *Campus Comedy*. Ryan has served as a judge at Abilene Christian University's *Sing Song*, Oklahoma Christian College's *Spring Sing*, David Lipscomb College's *Singarama*, and Freed Hardeman's *Makin' Music*. Ryan and his wife, Marjorie, have two children, Julie and Kevin.

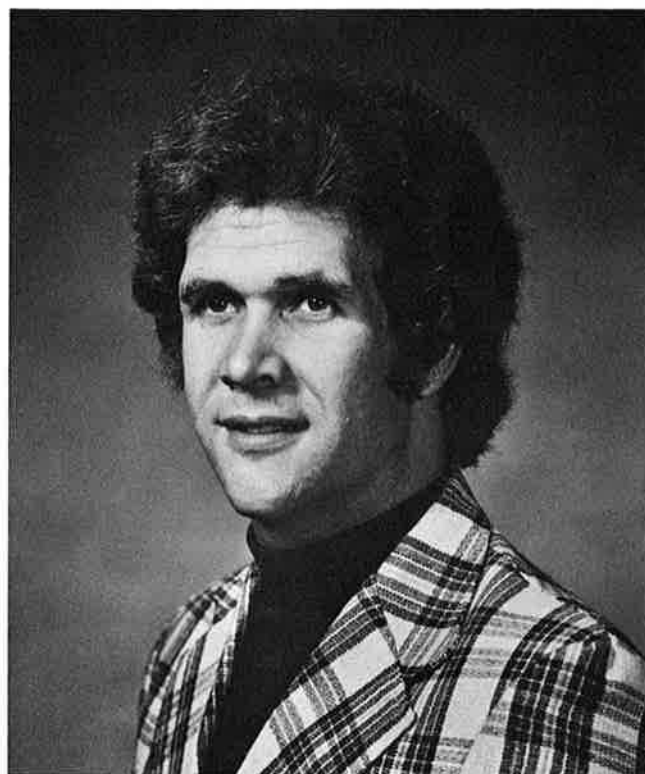

Jeffrey T. Hopper
Music Coordinator

Jeff Hopper, an assistant professor of music at Harding, serves as director of the hosts and hostesses as well as music arranger. He has also served as music director for the university's Homecoming productions *Annie Get Your Gun, 1776*, and *The Fantasticks*, and has composed and arranged music for several other productions. A graduate of Harding, Hopper has studied piano at the Cincinnati Conservatory, Oglethorpe College, and Southern Illinois University. He has served as a judge at Abilene Christian University's *Sing Song*, Oklahoma Christian College's *Spring Sing*, David Lipscomb's *Singarama*, and Freed Hardeman's *Makin' Music*. Hopper is married to the former Judy Griffith.



1980 Hosts a

Chris Dell

Chris is a junior psychology major from Freeport, Illinois. He is a member of the A Cappella Chorus and Chi Sigma Alpha social club. Chris portrayed the role of Tommy in *Brigadoon* for one of Harding's recent Homecoming productions. He is the son of Mr. and Mrs. Wenston Dell.

Tonya Hesselrode

Tonya is a sophomore secretarial science major from Sikeston, Missouri. She is a member of the Belles and Beaux, the Zeta Phi Zeta social club, and is this year's Spring Sing director for her club. Tonya is the daughter of Mr. and Mrs. Bennie T. Hesselrode.



nd Hostesses

Laurie Jean Robinson

Laurie is a senior majoring in social work and comes from King of Prussia, Pennsylvania. She is a member of the Shantih social club and the Chorale. She portrayed the role of Elsa in *The Sound of Music* for Harding's most recent Homecoming production. Laurie is the daughter of Mr. and Mrs. Kenneth Gene Robinson.

Ricky Qualls

Ricky is a junior from Camden, Arkansas, majoring in music education. He is a member of the A Cappella Chorus, the Belles and Beaux, and the Galaxy social club for which he is the Spring Sing music arranger. Ricky was an entertainer at Dogpatch, U.S.A. in the summer of 1979. He is the son of Mrs. Wilma Qualls.



Bug Fever

Galaxy-Ju Go Ju

Robin Atkins
Robin Bales
Lori Barron (TE)
Vernon Beach
Bethany Bessent
Jack Boersna
Cheri Brown
Loni Brown
Jan Buchanon
Danny Campbell
Ben Church
Jimmy Church
Dorelle Denham
Greg East
Lee Farrar
Kristi Futrell
Mike Galloway
Jeff Garner
Jim Grant
Joy Gregg
Brad Jackson
Barry Kelley
Chris Kelley
Brad Kinser
Cindi Lawyer
Dave Mansell
Cindi Marchant (AD)

Rita McCullough (CO)
Dan McDonald
Lee Miller (D)
Lawrence Moore
Teresa Moore
Charles Murphy
Loyal Osterhoudt
Lisa Phillips
Dan Pitts (AD)
Ricky Qualls (MA)
Greg Rector
Kevin Reynolds
Eric Riley
Jim Robertson
Cindy Sharp
DiAnn Shumate
Katrina Skelton
Scott Stevens
Wanda Stone
Scott Smith
Jolene Todd
E. C. Umberger (CH)
Bobby Vawter
Andy Ware
Mark Watson
Nic Wheeler
Kay Wilson

D - Director
AD - Assistant Director
MA - Music Arranger
CH - Choreographer
CO - Costumes
TE - Technicals

Think Pink

Alpha Gamma Omega Chi Lambda Chi

Melinda Baker
Trudy Baldwin
Mark Bloss (MA)
Dick Clay
Joy Coker
Allen Combs
Chris Davis (CH) (TE)
Jesse Dismukes
Pam Elkins
Kathy Elliott
Michelle Elliott
David Enlow (CH)
Greg Fair
Wesley Figgins
Cynthia Garner
Debbie Gerkey
Gilbert Gonzalez (CH)
Joe Hamilton
Pam Hess (CH)
Sunshine Hess (CO)
Tim Houser

Kevin Jonas
Mike King
Urain Mangrum (D) (CO)
Lisa McClendon
Sandy Meeker
Mike Peitie
Sherrie Porter
Sam Pratt
Patti Purdom
Linda Roberts
Christie Roland
Ken Rose
Beth Sewell
Dana Simmons
Nancy Smith
Greg Swearingen
Jack Titlow
Ralph Tyree
David Vehon (D) (MA)
Nancy Weaver
Sheree Webb



Livin' For Saturday

Frater Sodalis-Tofebt

Randy Anthony (AD)	Dan Dawson (TE)	Susie Matlock
Karl Aston (TE)	Tim Farmer (D)	Lolita Meredith
Teresa Autry	Patty Finney	John Permenter (MA)
Kevin Bishop	Mike Gurganus	Janet Prather
Linda Bolls	Tim Hamilton	Sherry Presley (CH)
Carla Bormann	Lajarle Hogan	Martha Purdom
Laura Braddock	Jan Holst	Jan Pyeatt (CO)
Ralph Brewer	Michelle Hutton (CO)	Hermette Smith
Pete Camp	Johnny Johnson	Sue Ellen Smith
Karen Carns	Kenny Johnson	Becky Stewart
Krista Chism	Robert Johnson	Soo Lin Stone
Geneva Cox (CO)	Debbie Klingenberg	Betsy Walkup
Gwen Crownover	Steve Martin	Karen Wood

Rhythm Revue

Chi Sigma Alpha-Regina

Sherry Alkire
Leisa Barker
Eddie Beene (TE)
Rick Bentley
David Camp
Rhonda Cash (CH)
Polly Chandler
Holly Clark
Kathy Cody
Scott Cody
Cherie Conolty
Rob Dingler
Glenn Dougherty
Susan Drinnen
Ron Duer
Michal Earnhart
Kathy Eaton
Terry Edwards
Mark Evans (CH)
Carolyn Flinchum
Matt Flinchum
Greg Foster
Rick Foster
Tom Frazier
David Fuller
Joli Gibbs
Beth Harp
Kay Hays
Karen Hester
Tim Holder (D)
Kevin Isenberg
Da'Lynn Kay (D)
Denise Kay
Kevin Kehl

Lynne Ketteler
John Kolumba
Debbie McCabe
Cheryl McClurg
Brian McLain
Johnny Matlock
Debbie Noblin (CO)
Betsy Noland
Amy Patton
Jay Perdue
Scott Perkins
Tawna Ponders
Leisa Prine
Susan Pryor
Mack Ramsey
Doug Reed
Penny Rine
Clark Roush (MA)
Renee Sigman (AD)
Melinda Simpson
Rick Sisk (AD) (CO)
Craig Smith
Robin Solley
Jeff Southerland
Tim Spencer
Brenda Sperry
John Steffins
Vanessa Storms
Marvin Tapp
Terri Taylor
Jason Toye
Tim Wiblin
Dennis Winnett
Mike Wood





Tribute To The King Mohicans-Zeta Phi Zeta

Bobby Adams (TE)	Tonya Hesselrode (D)
Tami Adams	Jim Holloway
Gloria Allen	Steve Holloway
Johna Archer	Jerry Honea (D)
Martha Baird	Patsy Lyons
Cheri Bowman	Duane McAdoo (TE)
Terri Bowman	Jay McGinness
Bob Bruce (MA)	Lisa Neu
Patti Caldwell (AD)	Terry Neu
Mark Clay (TE)	Paul Parten (MA)
Marcia Cozort	Perry Putnam
Rodney Crownover (AD)	Randy Pruitt
Joni Dabbs	Rosie Ramos
Phil Dennis	Sarah Schlesier (CH)
Sheri Dittrick	Janie Shewmaker
Kevin Feeler	Dana Stephens
Scott Farrell (TE)	Tony Tanner
Sheree Farrell (CH)	Doug Thompson
Belinda Galloway (CO)	Nancy Thornton
Matt Gray	Mona Truitt
Chuck Hawkins	Frank Turner
Dee Helms	Slim Winston (TE)
Betty Jo Hensley	

HOT DOG!

Beta Tau Gamma-Kirei Na Ai

Dennis Bacon	Lynda Gray	Mike Philpot
Debbie Bastin	Andrea Grimes	Jimmata Pigg
Cindy Bland	Roberta Gulley (MA)	Melinda Preble
Tricia Buford (D)	Priscilla Henderson	Krystal Reid (TE)
Nell Calvert (CO)	CJ Hertel	Michelle Repchak (TE)
Andrea Clonch	Debbie Hutsell	Steve Richards (MA)
Renee Davis	Teresa Jones	Rachel Ritchie
Sandy Fifer	Tine Jo Letcher	Jennie Robinson
Lora Fleener	Michele Laurain	Karen Scharnagel (D)
Sarah Gibbons (CH)	Mary Lynn McFatter (CO)	Karen Stinebaugh
Janice Gibson	Gina Miller	Joy Wallis
Robin Gill	Lori Moody (CH)	Kathi Willis
Norma Goodin	Lynn Philpot	Gary Woody
Jim Grady		



I'm A Believer

Omega Phi

Meg Alston	Julia Henderson	Tricia Moreland
Liz Blake	Steve Hendriks	Donna Peebles
Laura Brooker (MA)	Nancy Henley (TE)	Colleen Pullberg;
Laura Brown	Phyllis Hickman	Sharon Schirer
Steve Cantrell	Linda Huffman	Donna Shackelford
Sue Coker (AD)	Tammy Ivey	Sara Sheridan
Diana Davis	Joann Jameson	Teresa Smith
Lori Felts	Reba Land	Jan Smithey
Stephanie Findley	Carole Lawson	Lindi Spearman
Cheryl Gregg	Carol Michael (D) (CH)	Cindy Thomas
Sue Handy	Colleen Michael (CO)	Patti Tidwell



Hot Stuff

Kappa Sigma Kappa Kappa Kappa Kappa

Phil Allen	Jayne Mann
Susie Anderson	Terri Martin
Patti Ashcraft	Sherrie McCullough
Steve Bandy	Terrie McCullough
Laura Bell (CO)	Lou Ann McGalliard
Steve Benson	Don Miller
Kristi Broadaway	Robert Mills
Lafe Caton	Tim Moffett
Sheila Deslauriers	Sherri Nance
Debbie Doss (CH)	Lee Anne Pike
Dottie Douglas	Sonya Quandt (D)
Crystal Eldridge	Mark Rampy
Phil Eudaly (MA)	Karen Reeves
Terri Franks	Sue Rhoten
Jane Futrell	Mike Rushing
Sue Garner	John Simpson
David Gipson	Jeff Sissom
Lynsey Guess	Jimmy Site
Bill Hefley	Mark Villines
George Howell	David Voss
Phil Jaros	Terri Warlick
Kevin Keathley	Kim Wilson
Lisa Keele	Paul Word
Kim Leonard (TE)	Debbie Wright (CH)
Lisa Loden	Charlotte Yingling
Woody Loden	
Mike Lyle (TE)	

Manhunt

Titans-Shantih

Drew Baab
John Beavers
David Bedgood (TE)
Jill Buchanan
Steve Burrus
David Carter
Kemp Chaney
Janet Chester
Mike Claussen
Dick Clinton
Vickie Cutberth
Jeff Daniel
Joy Denney
Paula Dozier
Kelly Ferrell
Sarah Beth Fitzgerald
Renee Flanagan
Joe Galloway
Elizabeth Groh
Sandy Hammond
Rhonda Hampton
Marvin Hill
Melvin Hill (TE)
Brian Hooker
Millie Horsman
Sandy Jenson (CO)
Randy Kiihnl (CO)
Michelle King (CH)

Alan Kinningham
Shelley Kritz (D)
Renda Leamons (CO)
Cassandra Mahaffy
Steve Marrs
Keith Mayfield
Goober McCoy
Patty McKinney (TE)
Kim McLarty
Cathy Miller (CH)
David Parker
Gayle Patrick
Alan Pearson
Ann Pearson
Karen Peebles
Madonna Pratt
Jeremy Shackelford (AD)
Marcia Shepherd (MA)
Cheri Smith
Holly Stanger
Nubbin Stewart
Bobby Stokes (D)
Darlene Vail (TE)
Mary Lynn Vaughn
Leah Watson (CO)
Russ White
Jerry Whitmire

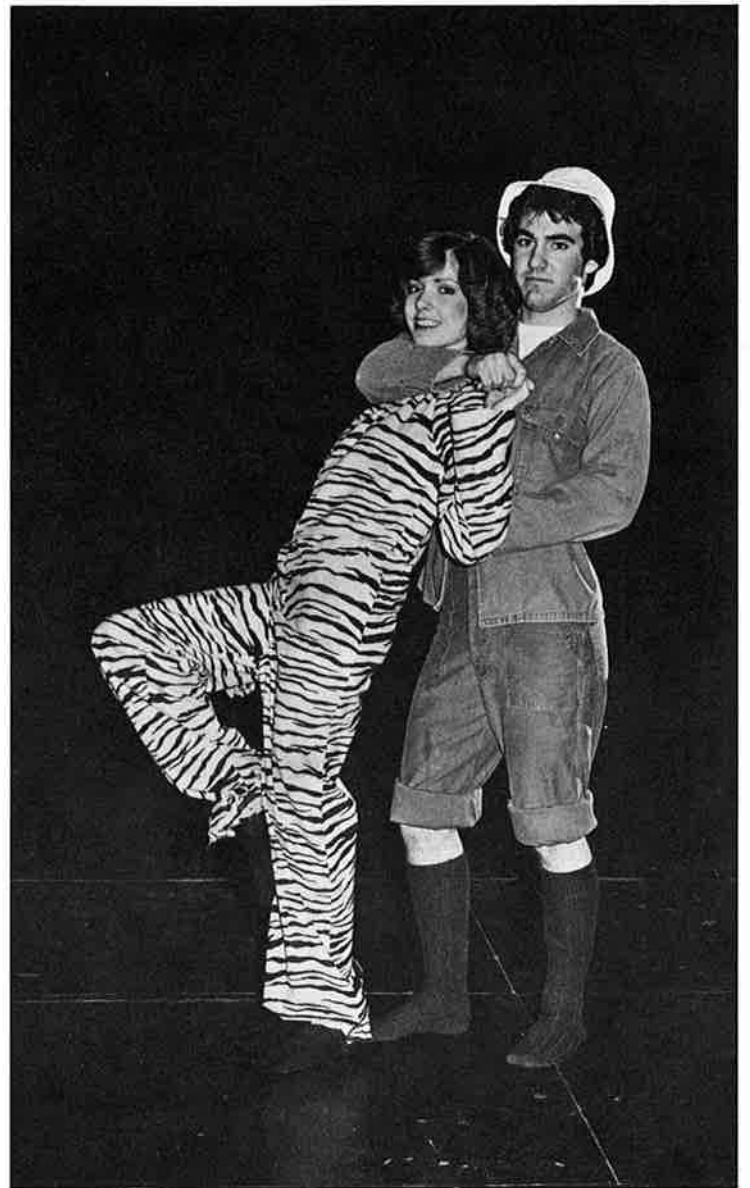

Productions

Beta Tau Gamma and Kirei Na Ai.....	HOT DOG!
Chi Lambda Chi and Alpha Gamma Omega	THINK PINK
GATA and Alpha Tau	TOOTH EACH HIS OWN
Ju Go Ju and Galaxy	BUG FEVER
Kappa Delta and Sigma Tau Sigma ..	COMMERCIAL MESSAGE
Kappa Kappa Kappa and Kappa Sigma Kappa.....	HOT STUFF
Ko Jo Kai and Sub T-16.....	THE GONG SHOW
Omega Phi	I'M A BELLIEVER
Phi Delta and Knights.....	CALIFORNIA DREAMIN'
Regina and Chi Sigma Alpha	RHYTHM REVUE
Shantih and Titans.....	MANHUNT
Tofebt and Frater Sodalis	LIVIN' FOR SATURDAY
Zeta Phi Zeta and Mohicans	TRIBUTE TO THE KING
Zeta Rho and TNT.....	THE MAIN EVENT

Although listed in alphabetical order, clubs will not necessarily appear in this order.

Any music that is prerecorded for a club's show was recorded by Harding University student musicians.

There will be a fifteen minute intermission after the first seven club shows.

Hosts' and Hostesses' Music

- Sunshiny Day..... Hosts and Hostesses
Lis Chalenburg, arranger
- My World Begins And Ends With You Hosts and Hostesses
Mark Hudson, arranger
- Personality Hosts and Hostesses
Ron Duer, arranger
- More Than You Know Tonya Hesselrode
Mark Hudson, arranger
- Dig A Little Deeper In The Well..... Hosts and Hostesses
Mark Hudson, arranger
- Tonight Chris Dell
Jeff Hopper, arranger
- Different Worlds..... Hosts and Hostesses
Mark Hudson, arranger
- I'll Never Say Goodbye..... Laurie Robinson
Jeff Hopper, arranger
- WMBS..... Hosts and Hostesses
J. Harvey and Elizabeth Dykes, Charles Parker
Jeff Hopper, arranger
- Steppin' Out Ricky Qualls & Chris Dell
Jeff Hopper, arranger
- Don't Take Away The Music Hosts and Hostesses
King's Men and OEGE
Mark Hudson, arranger
- No More Tears/Enough Is Enough Laurie Robinson &
Tonya Hesselrode
Mark Hudson, arranger
- Don't Rain On My Parade Ricky Qualls
Jeff Hopper, arranger
- Love Is Spreadin' Over The World Hosts and Hostesses
Jeff Hopper, arranger
- United We Stand Hosts and Hostesses
Mickey Cox, arranger



The Gong Show

Sub T-16-Ko Jo Kai

Stacy Adkins	Donna Hollis
Dan Alessio	Robert Holt
Loretta Alessio	Kathy Honey (CH)
Rusty Anderson	Beverly Hounsel (TE)
Berley Beck	Brenda Hounsel
Elaine Boyce	Linda Jones
Melody Brown (AD)	Libby Kidd (AD)
Tommy Bryant	Patricia Kiihnl
Karen Camp	Scott Landry
Sharon Camp	Rees Lloyd
Vickie Carrier (TE)	Barry Massey
Stan Chapman (D)	Randy McDonald (TE)
Peggy Chesney	Donna Mere (CH)
Nancy Colglazier	Gary Miller
Tim Combs	Gina Morton
Tom Cox	Jani Orr
Lesa Davis	Buzz Peltier (TE)
Tom Dossett (CH)	Dwayne Perry
Carla Dunkerson	Chuck Petree
Robby Eades	Mandy Risinger (CO)
Barry Fielder	Doug Rowen
George French	Jennifer Schmidt
Todd Green	Steve Tefertiller
Kay Hall	Dian Trisler
Greg Harris (TE)	Robert Ulrey (CH)
Sarah Hefley (CH)	Lindi Williams
Greg Hendrix	Clark Wood
Paul Holliman	Linda Yearwood

The Band

Wendy Colson	Harry Talbott
Joey Musick	Paul Therrell



Tooth Each His Own Alpha Tau Epsilon-Gata

Terri Barrentine	Brenda Hobbs	Diane Rushing
Lee Ann Berry	Rachel House	Kim Shackelford
Pam Boustead	Terri Howell	Paul Shelton
Nikki Brazil	Brenda Jones	Barbara Stamps
Judy Chambers	Patty Miller	Maureen Stanton
Bruce Cope	Maresa Moon	Walter Starks
Mark Copeland	Joel O'Hearn	Greg Stone (AD)
Lisa Denewiler (CH)	Jill Pettie	Keri Thompson (D)
Rhonda Dickey	Amy Pipkin	Shelia Tyler
Ken Dorsey	Pam Presson	Donna Webb
LaDonna England	Terri Reese	Clay Wilkerson
Dan Gilbert (MA)	Greg Ross. (TE)	George Willis
Tim Gill	Ralph Rowand	Glenn Wood
		Sharon Wright

Commercial Message Sigma Tau Sigma-Kappa Delta Kappa

Debbie Alread	Sandy McKee
Beverly Bearden	Johnny McQuain
Teresa Bonner	Kyle Northam
Ruby Bozarth (CH, Asst.)	Mike Penrod
Anita Burks	Mike Price
Sheila Cagle	Matt Ramsey
Edwin Collins	Karen Reeves
Robert Collins	Van Rickard
Vanessa Combs	Alice Ritchie (CO)
Jim Dotson (AD) (TE)	Gary Rowan
Rhea Enloe (CH)	Charles Savage (MA)
Renee Fieldor	Cindy Shay
Norma Freeman (AD) (CH)	Larry Shay
Sue Fruehauf	Rod Smith
Bruce Hankins	Stan Smith
Wess Head	Ronda Street (D) (MA)
Sandra Hickingbottom	Sandy Strickland
Tresa Hillman	Jeff Sutherland
Cricket Holloway	Gordon Tackett
Renee Holloway	Cliff Thompson (D)
Wayne Hood	Darrell Truitt (CH, Asst.)
Dolly Jones	Regina Ward
Rocky Jones	Elizabeth Wetenkamp
Tami Jones	Sally Wieland
Mark King	Mike Williams
Shauna King	Carolyn Wright
Jeri Massia	Yoshi Yagyu
	Sherry Yount



The Main Event

TNT-Zeta Rho

Joe Aaron (CH)	Tina Martin
Kim Adams (AD) (CH)	Vickie Maynard
Carol Atchley (CH)	Laura Lee Meinhardi
Frank Barker	Zac Muncy
Lisa Bolding (CO)	Lynn Neal
Brad Bradley	Greg Ogburn
Karen Brock	David Ozbirn
Leslie Buchanan	Susan Parkey
Kevin Cave (TE),	Buff Phillips
Tom Clark	Teresa Priest
Nancy Cole	Katharina Reichel
Connie Corbin	Jeff Rowell
Jan Fleming (TE)	Jay Savage
Vickie Harmon	Tim Shoaf
Ed Hockenberry	Mike Sims
Terry Hooten	Ken Smelser
Mark Hudson (D) (MA) (TE)	Kenny Stamatis (AD) (CH)
Lisa James	Paul Starks
Jan Johnson	David Theall
Jeff Johnson	Mitzi Thompson
Scott Johnson	Mark White (TE)
Karla Kell	Lisa Williams
Barry Kicklighter	Jeff Woods
Lezlie Livesay	David Wright
Pat McKinney	



California Dreamin'

Knights-Phi Delta

Cathy Anderson	Marty Markley (MA)
Bill Anthony (MA)	Ronnie Martin
Patty Barrett (Sponsor)	Kerry McKeever
Daryl Bates	Jim Murphy
Pat Bradish	Robbie Nelson
Judy Brown	Elizabeth Pearson
Patti Cameron	John Perry
Carole Camp	Carla Phillips
Cheryl Crockett	Paul Reding
Michael Cross (D)	Debbie Reed
Cindy DeRamus (CH)	Gwen Rogers (CO)
Danny DeRamus	Terry Sanders
Janice Estes (AC)	Pam Schildnecht
Mark Fonville	Paul Stoeltje
Kathy Frashier	Karen Surber (D)
Becky Ganus	Jerry Trapp
Terry Gross	Bob Turner
Gary Hanes	David Warren (TE)
Penny Hightower	Byron Westbrook (CH)
Lynn Latham	Sharon Westover
Mark Lay	Gary Woody
Randy Maddox	



The Stage Band

The Harding Stage Band has been a satisfying contribution to the music department at Harding University. In its 16-year history the band has performed around the country on such occasions as the USO show, the National Jazz Festival, and annual band tours. The person-

nel come entirely from the Harding Concert Band and both are under the direction of George E. Baggett. This is the Stage Band's seventh year to perform with the hosts and hostesses in Spring Sing.

Stage Band Personnel

Director of Bands: George E. Baggett
Student Director: Mark E. Hudson

Alto Saxophone
 Bill Anthony
 Lisa Williams

Tenor Saxophone
 Ed Smith
 Joe Hawkins

Baritone Saxophone
 Patti Bible

Trumpets
 Danny McNeal
 Tom Ritchie
 Jon Steffins
 Kevin Isenberg
 David McGaughy

Keyboard
 Lis Chalenburg
 Gary Wilson

Trombones
 John Baker
 Paul Mowrer
 Jim North
 Steve Richards

Tuba
 Charles Hester

Bass Guitar
 Ron Duer

Trap Set
 Tim Waugh

Percussion Accessories
 Warren Alkire

**Mark
 Hudson**
**Student
 Director**

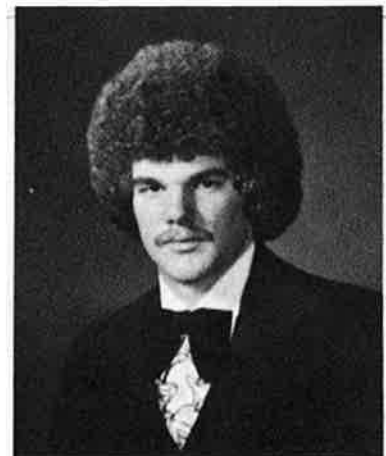

Mark is a senior music education major from Gainesville, Florida. He has been a member of the Harding University Band for four years and for the last two years has been Drum Major. A member of the A Cappella Chorus and the TNT social club, Mark is TNT's Spring Sing director this year. He has been named to Who's Who Among Students in American Colleges and Universities. Mark is the son of Mr. and Mrs. Michael E. Hudson.

Production Crews

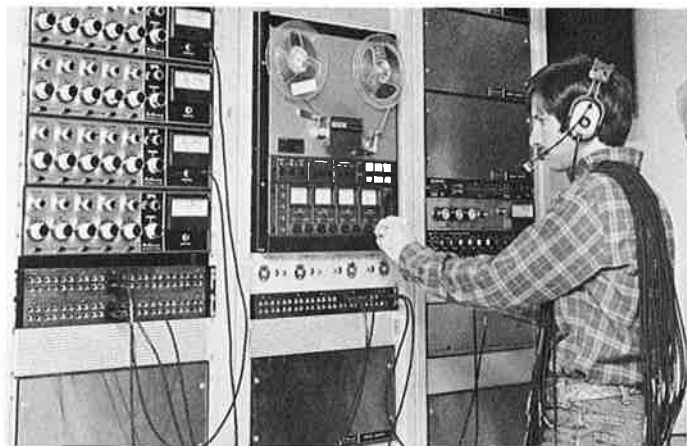

Benjie Nall



Tech Crew

Technical Director
Morris Ray Ellis

Assistant Technical Director
J. Mark Fisk

Stage Manager
Charles L. Parker

Sound
Benjie Nall, Crewhead
Chuck Hicks, Advisor
Brian Black
Dennis Swayne, Advisor

Lighting
Kevin Cave, Crewhead
Kevin Uebelein
David Jones

Logistics
Mickey Ponders
Sarah Lay
Shannon Hawkins

Stage
Ward Bartlett
Robin Cannon
Linda Gregg
Larry Kee
Susan Moore
Liz Sears
Morris Seawel
Cyndy Thompson
Ellen Walker
Katie Weaver

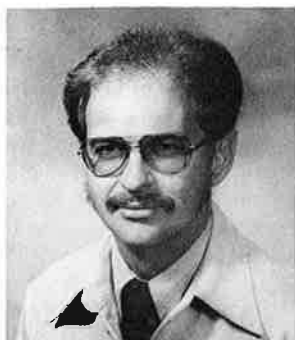

Morris Ellis

Morris Ray Ellis

Morris Ellis was graduated from Harding in 1967 with a degree in accounting. As a student he played in several productions and assisted in set construction and costume designing. Since joining the faculty in 1971, he has supervised the construction of sets for numerous productions. He is also a graduate of Stephen F. Austin University. As assistant professor of speech, Ellis is sponsor of Campus Players and Alpha Psi Omega. Ellis and his wife, Leigh, have one daughter, Heather.



Charles Parker

Charles L. Parker

Charles Parker has been at Harding since 1977. He is also a Harding graduate, having won several awards for acting while he was a student. He is an assistant professor of speech who holds a Master of Arts in Biblical Literature from Harding Graduate School and a Master of Arts in Theatre from Memphis State University. He has directed such plays as *Othello*, *The Sound of Music*, and *The Fantasticks*. Parker and his wife, Patty, have three daughters, Jenny, Beth, and Abby.

Spring Sing Judges

Arnie Anderson
Assistant Professor of Art
Oklahoma Christian College
Oklahoma City, Oklahoma

Cindy Crawford
Ballerina
Searcy, Arkansas

Barbara Duncan
Art Instructor
Searcy High School
Searcy, Arkansas

John Duty, Coordinator
Sing Song
Abilene Christian University
Abilene, Texas

Sarah Keith Gamble
Dean of Women
David Lipscomb College
Nashville, Tennessee

Pearl Galloway
Assistant Professor of Speech
University of Arkansas
Fayetteville, Arkansas

Liz Hadden
Physical Therapist
Searcy, Arkansas

Harold Holland
Professor of Library Science
University of Missouri
Columbia, Missouri

Gary Hook
Minister of Music
First Baptist Church
Searcy, Arkansas

Larry Griffith
Choral Director
David Lipscomb College
Nashville, Tennessee

Dennis Loyd
Dean of Students
Coordinator of Singarama
David Lipscomb College
Nashville, Tennessee

Dave Woodman
President
The Woodman Agency
Sportscaster KARK, Channel 4 TV
Little Rock, Arkansas

Adonna Johnson
Decorating and Antique Buff
Searcy, Arkansas

Sam Jones
Newscaster, KTHV Channel 11 TV
Little Rock, Arkansas

Marjorie Martin
Instructor
Sidney Deener School
Searcy, Arkansas

Carolyn Melton
Resident Entertainer
Searcy, Arkansas

Richard Pectol
Minister
Downtown Church of Christ
Searcy, Arkansas

Patricia Pitre
Instructor
Baton Rouge City Schools
Baton Rouge, Louisiana

Phil Reagan
Instructor of Speech
Oklahoma Christian College
Oklahoma City, Oklahoma

Sally Roden
Associate Professor of Speech
University of Central Arkansas
Conway, Arkansas

Carol Roper
Director of Ouachita Student
Foundation
Coordinator of Tiger Tunes
Ouachita Baptist University
Arkadelphia, Arkansas

Ken Simmons
Program Director
KWCK/KSER Radio Station
Searcy, Arkansas

Winfred Thompson
President
White County Visual &
Performing Arts Council
Searcy, Arkansas

Jack Wiseman
Mayor
Searcy, Arkansas

King's Men-OEGE

Ron Adams	Keith Kelley
Randy Albers	Ruth Landry
Debbie Ball	Loria Lane
Kelley Beaty	Connie McDougale
Lynne Beeson	Selma McDougale
Barry Blain	Kevin Meyer
Terry Blain	Ron Norwood
Jon Mark Brasher	Brent Oldham
Walter Buce	Phil Pettey
JoAnne Bush	Tim Phillips
Connie Caplener	Leigh Ellen Pigg
Randy Clay	Leslie Pigg (D)
Karen Cole	Jane Powell
Becky Cox	Barry Riley
Cheri Crabb	Patti Robinson
Lori Deacon	Barbara Sabo
Lisa Duncan	Rich Schmitt
Lori Duncan	Tanya Smith
Linda Eichelberger	Dan Summers
Jill Erskin	Trip Tennison
Allen Frazier	Doug Thompson
John Glenn	Ron Todd
Stan Harding	Denise Travis
Cindy Hazel	Doug Traylor
Luanne Holland	Randy Walters
Ann Hutson	Frank Weaver
Bill Hutcheson	Darrell Webb
Jeannie Istre	Joy Westmoreland
Matt Johnson	Joan Wilson
Michael Jones	

A very special thanks to the men and women of King's Men and OEGE social clubs for their participation in the finale.

Spring Sing Staff

John H. Ryan, Coordinator
Jeff Hopper, Music Coordinator
Chuck Hicks, Spring Sing Certificates
Katharina Reichel, Program Cover Design
Beverly Jo Pryor, House

Previous Sweepstakes Winners

- 1974 — **Sailing, Sailing**
Ko Jo Kai and Sub T-16
- 1975 — **Bee Bop**
Ju Go Ju and Galaxy
- 1976 — **Coca Cola Can Can**
OEGE and King's Men
- 1977 — **For The Love Of Angels**
OEGE and King's Men
- 1978 — **Take Note**
OEGE and King's Men
- 1979 — **Ham It Up!**
Ju Go Ju and Galaxy

Hosts and Hostesses

- 1974 — Cathy Curtis, Steve Alexander,
Ann Ulrey, Stacy Peters
- 1975 — Ann Ulrey, Tim Holder, Sylvia Rose,
Stacy Peters, Michele Pullara
- 1976 — Beverly Bucy, Ken Dowdy, Susan Seavers,
Eric Manlove, Pam Powers
- 1977 — Carol Curtis, Ken Dowdy,
Katrina Wilson, Tim Woodroof
- 1978 — Karla Adams, Tim Smith,
Mary Carolyn Campbell, Tim Woodroof
- 1979 — Laurie Robinson, Tim Smith,
Leigh Ellen Pigg, Tim Holder

Ushers

Anita Antley
Yvette Autrey
Julie Baker
Patti Bryant
Janet Clark
Beverly Cole
Snippi Cox
Cam Dodgin
Monda Fletcher

Pat Freeman
Debbie Gulbranson
Deanna Henderson
Jennifer Henderson
Harriet Hunter
Robin Hutchinson
Kristy Istre
Karmen Jones

Dee Ann Keith
Sharon Keith
Sue Lawson
Mari McMinn
Dana Miller
Sylvia Nieto
Kathryn Partain
Teresa Reeh

Rene Rolen
Rochelle Shaddox
Tammie Shivers
Laura Sitler
Jeanne Stewart
Cyndy Thompson
Karen Thompson
Gina Wisenbaker

Receptionists

Mr. and Mrs. Amos Allen
Mrs. Lucille Bohannon
Mr. and Mrs. Bill Brant
Mr. and Mrs. Travis Cox
Miss Linda Campbell
Mr. and Mrs. Jim Dalton
Mr. and Mrs. Pat Garner
Mr. and Mrs. Dick Johnson

Mr. and Mrs. Robert Kelly
Mr. and Mrs. Sterling Lane
Mr. and Mrs. Kirk Latson
Mr. and Mrs. Pete McCoy
Mr. and Mrs. John Morris
Mr. and Mrs. Dwight O'Brien
Mr. and Mrs. Charles Pittman
Mr. and Mrs. John Prock

Mr. and Mrs. Neale Pryor
Mr. and Mrs. Greg Rhodes
Mr. and Mrs. Tom Statom
Mr. and Mrs. Lavern Richey
Mrs. Mona Shackelford
Mr. and Mrs. Charles Sosebee
Mr. and Mrs. Jim Stanley

Miss Suzanne Spurrier
Mr. and Mrs. Jack Thomas
Miss Carol Thompson
Mr. Dan Tullos
Mr. and Mrs. S. D. White
Mr. and Mrs. Steve Wood
Mr. and Mrs. Mark Zuccolo

Special Thanks

To David Hurd for video taping the Spring Sing '80 production.

To Stanley Communications for providing video equipment.

To Kay Ward for her assistance with Hostesses.

Special thanks to the Ka Re Ta social club for providing ushers for each performance.

Special thanks, also, to Mark Evans, Dan Tullos, and Chris Davis for assistance with the Hosts' and Hostesses' choreography.

• • • • •

**Hosts' and Hostesses' Costumes: Walter Peterson and
Sir Roberts Formal Shop**

Harding University admits students of any race, color, and national or ethnic origin. Also, in compliance with Title IX of the Education Amendments of 1972, and section 504 of the Rehabilitation Act of 1973, Harding University does not discriminate on the basis of sex or handicap in its educational program, activities, or employment except where necessitated by specific religious tenets held by the institution and its controlling body.

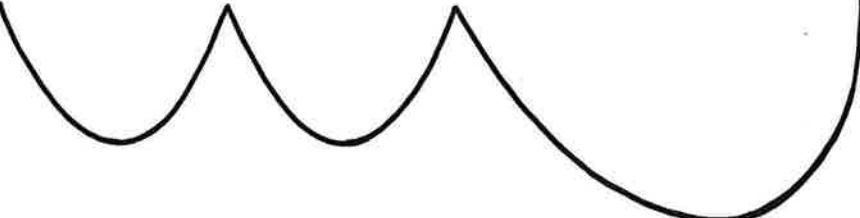



1979 Hosts and Hostesses



Ham It Up, Galaxy & Ju Go Ju, 1979



New York, New York, Chi Sigs & Regina, 1979



Hot Wheels, Shantih, 1979

All Strung Out, Omega Phi, 1979



Foyer Decor
compliments
of

Darrell's

Two Locations
Corner of Race
and Grand
and
601 East Race
268-7637

**SALES
RENTALS**

Billing Available
For Businesses.



TUXEDOS



Sir Robert's Formal Shop

753-9400

311 JFK BLVD. NORTH LITTLE ROCK

"TUXEDOS ARE OUR ONLY BUSINESS — WE HAVE
TO DO IT RIGHT"

Two Locations With Formal
Wear Specialists & Easy
Parking To Serve You.

565-8434

SOUTHWEST SHOP 7223 GEYER SPRINGS



Home delivery 268-4277

268-5868

2841 E. Race Ave.

SEARCY

268-4276

1513 W. Pleasure St.

There are a lot of good things under our roof

Autographs