

1979

## Harding College Spring Sing Program 1979

Denise Davenport

Follow this and additional works at: <https://scholarworks.harding.edu/spring-sing>

---

### Recommended Citation

Davenport, D. (1979). Harding College Spring Sing Program 1979. Retrieved from <https://scholarworks.harding.edu/spring-sing/6>

This Book is brought to you for free and open access by the Archives and Special Collections at Scholar Works at Harding. It has been accepted for inclusion in Spring Sing by an authorized administrator of Scholar Works at Harding. For more information, please contact [scholarworks@harding.edu](mailto:scholarworks@harding.edu).





Harding College

presents

**SPRING  
SING  
'79**



OEGE and King's Men, Take Note



Tri-Kappa and Kappa Sigs, In the Good Old Summertime



Regina and Chi Sigma Alpha, Freedom



Karla Adams and Tim Woodroof



Mary Carolyn Campbell



Ju Go Ju and Galaxy, Street Singing



Gata and Alpha Tau, Journey With the Genies

Welcome to

# SPRING SING

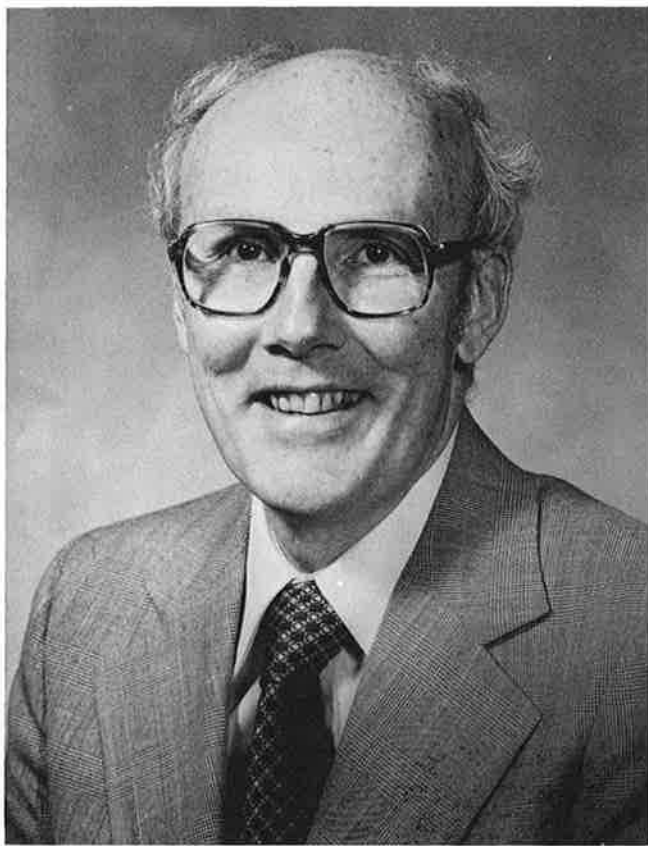

**John H. Ryan**  
Spring Sing Coordinator

A professor of speech at Harding, John Ryan serves as coordinator of the annual Spring Sing production. He is an alumnus of Harding and holds degrees from the University of Illinois and the University of Missouri. His area of special interest is ensemble interpretation, and among the more recent shows he has directed are *Animal Farm*, *The World of Carl Sandburg*, Woody Allen's *Getting Even*, and Richard Armour's *It All Started With Eve*. Ryan has served as a judge at Abilene Christian University's *Sing Song*, Oklahoma Christian College's *Spring Sing*, David Lipscomb College's *Singarama*, and Freed Hardeman's *Makin' Music*.

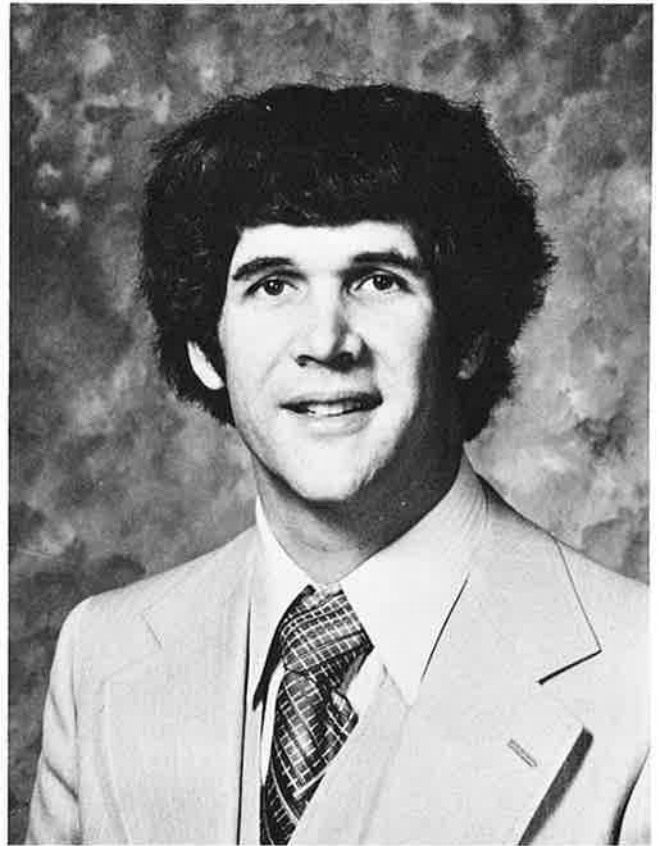

**Jeffrey T. Hopper**  
Music Coordinator

Jeff Hopper, an assistant professor of music at Harding, serves as director of the hosts and hostesses as well as music arranger. He has also served as music director for the college's Homecoming productions *Annie Get Your Gun*, *1776*, and *The Fantasticks*, and has composed and arranged music for several other productions. A graduate of Harding, Hopper has studied piano at the Cincinnati Conservatory, Oglethorpe College, and Southern Illinois University. He has served as a judge for Abilene Christian University's *Sing Song*, David Lipscomb College's *Singarama* and Oklahoma Christian College's *Spring Sing*.



## 1979 Hosts and Hostesses

### Leigh Ellen Pigg

A sophomore education major from Houston, Texas, Leigh Ellen is a member of Tofebt women's club, is listed on the Dean's Honor Roll and sings soprano in the A Cappella Chorus. She is the daughter of Mr. and Mrs. E. O. Pigg. (Left)

### Laurie Jean Robinson

Laurie, a junior majoring in social work, hails from King of Prussia, Pennsylvania. She is a member of Shantih social club and the Symphony Orchestra and sings with the Chorale. Her parents are Mr. and Mrs. Kenneth Gene Robinson. (Right)

### Timothy E. Holder

Tim is a senior psychology major from Searcy. He is a member of Chi Sigma Alpha men's club, the Chorale and Campus Players, and has performed in several campus productions. Also he was a Spring Sing host in 1975. He is the son of Mr. and Mrs. Jack Holder. (Bottom)

### Timothy A. Smith

A senior general science major from Searcy, Tim is making his second appearance as a Spring Sing host. He is a member of Belles and Beaux, Alpha Chi national honor society and Chi Sigma Alpha men's club. His parents are Mr. and Mrs. C. Dale Smith. (Top)



## The Stage Band

The Harding Stage Band has been a satisfying contribution to the music department at Harding College. In its 15-year history the band has performed around the country on such occasions as the USO show, the National Jazz Festival and annual band tours. The personnel come entirely from the Harding concert Band and both are under the direction of George E. Baggett. This is the Stage Band's sixth year to perform with the hosts and hostesses in Spring Sing.

## Stage Band Personnel

DIRECTOR OF BANDS: George E. Baggett

STUDENT DIRECTOR: Mickey Cox

### Alto Saxophone

Bill Anthony  
Dale Fonville

### Tenor Saxophone

Ed Smith  
Cindy Lapp

### Baritone Saxophone

Robin Hankins

### Trumpets

Danny McNeal  
Tom Ritchie  
Sandra Hickingbottom  
Kevin Isenberg  
Ronda Street

### Keyboard

Gary Wilson  
Lis Chalenburg

### Trombones

Paul Mowrer  
Mike Price  
Jim North  
Mark Hudson

### Tuba

Charles Hester

### Lead Guitar

Ron Duer

### Bass Guitar

John Baker

### Trap Set

Tim Waugh

### Percussion Accessories

Warren Alkire  
Tracy Russell

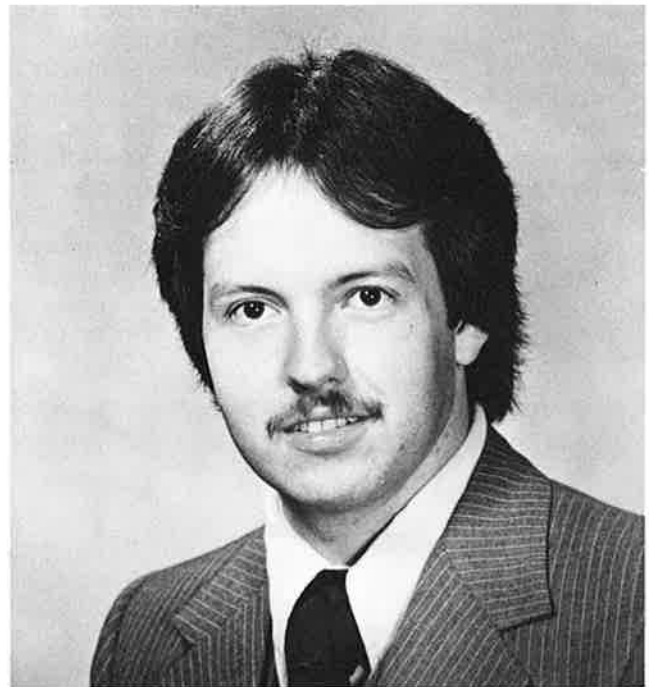

## Mickey Cox

A 1978 graduate of Harding with a B.A. degree in music, Mickey Cox is student director of the Stage Band. Currently president of the Harding College Band, he has served as drum major for the past two years, was voted outstanding band member last year by his peers, was elected to Who's Who in American Colleges and Universities, and has served as a Spring Sing director for the Regina and Chi Sigma Alpha productions for two years. Cox returned this year to complete his teaching certification.

# Luck be a Lady

## King's Men - OEGE

Randy Albers	Stan Harding	Jim North
Karen Arnold (MA)	Cindy Hazel	Phil Pettey
Debbie Ball	Dennis Hensley	Tim Phillips
Lynne Beeson	Chuck Hicks	Nancy Platz
Soei Bong	Luanne Holland	Mike Price
Mark Brasher	Jeanie Istre	Tammy Ratliff (CO)
Alesa Bristow	April Jackson	Barbara Rice
Layton Brown	Jake Jensen	Barry Riley (TE)
Walt Buce	Matt Johnson	Debbie Robbins
Steve Cantrell	Doug Jones	Patti Robinson
Connie Caplener	Keith Kelley	Barbara Sabo
Wade Coggins	Ruth Landry	Jerry Sawyer
Karen Cole	Loria Lane	Rich Schmitt
Eugene Conner	Cindy Lapp	Teresa Simmons (CH)
Kevin Conolty	Cathy Lee	Mike Spillman
Becky Cox	Jeff Lindsey (D)	Paul Symanowitz (AD)
Cherri Grabb	Frank Lott	Doug Thompson
Mindy Erskin	Patti Lovell	Dave Tibbals
Vicki Davis	Robin Lowe	Randy Walters
Lori Deacon	Jerry McCorkle	Darrell Webb
Bill Duff	David Manley	Glenna West
Lisa Duncan	Barbara Martin	Joy Westmoreland
Lori Duncan	Kevin Meyer	Mark Williams
Al Durgin	Robin Moody	Charline Willis
Greta Gilbert	Benjie Nall	Gary Wilson

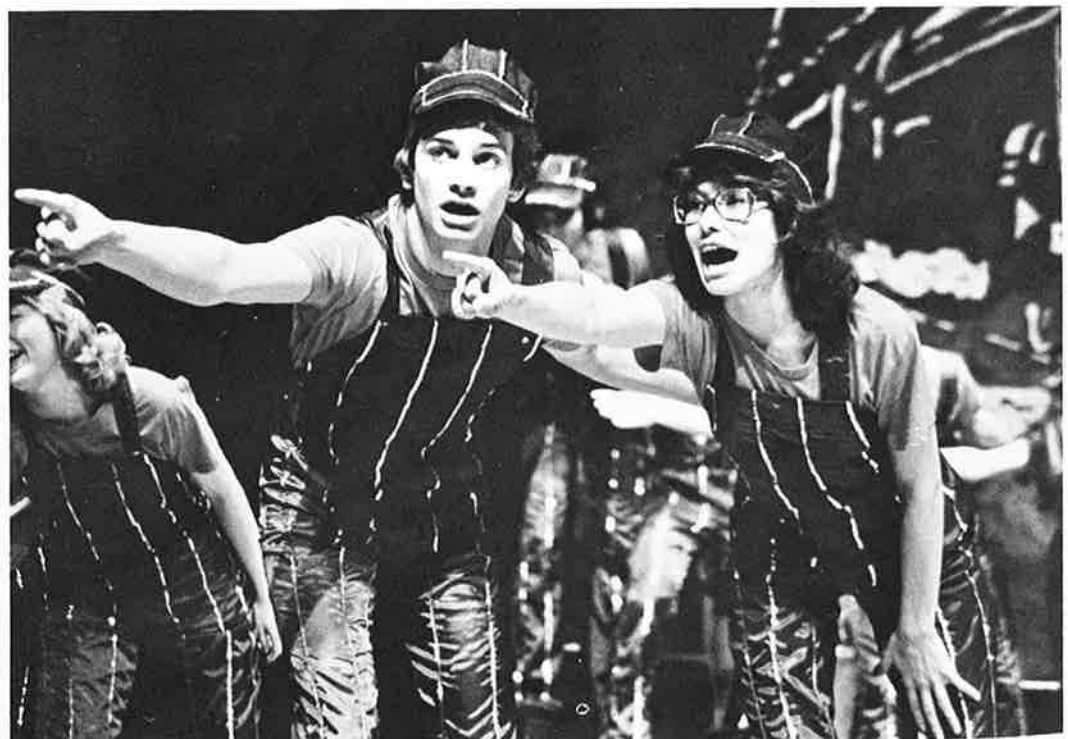
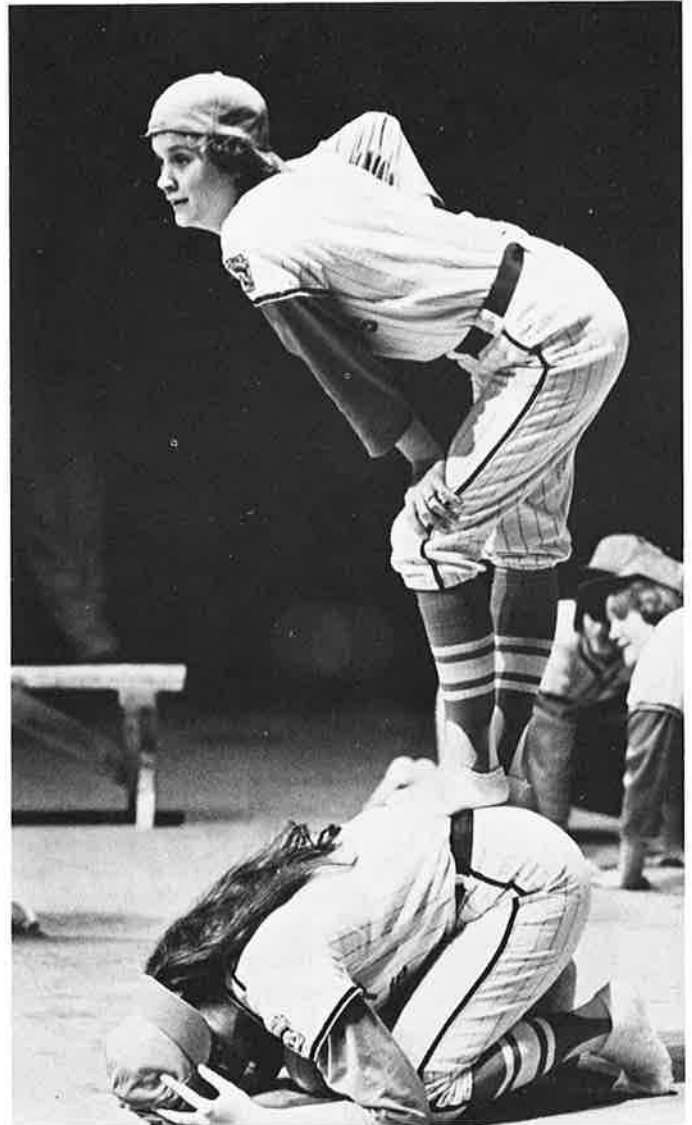

D - Director  
 AD - Assistant Director  
 MA - Music Arranger  
 CH - Choreographer  
 CO - Costumes  
 TE - Technicals

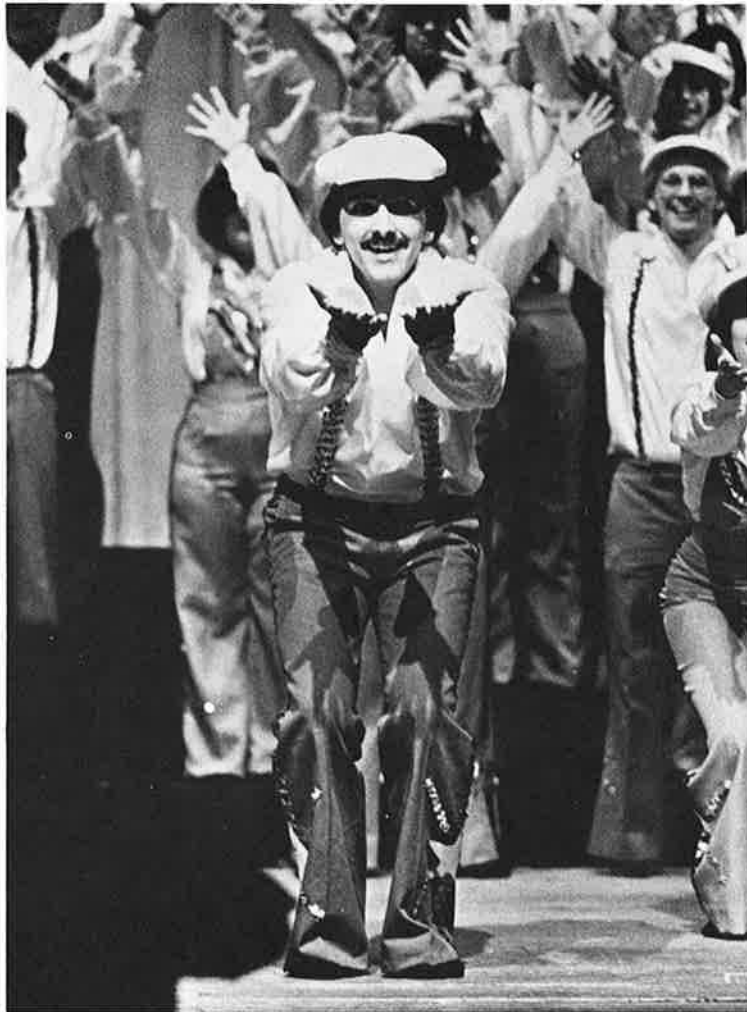

## A Star Is Born

### Kappa Phi-Tri Sigma Delta

- |                     |                     |
|---------------------|---------------------|
| Lori Arnold         | Becky Mithcell      |
| Beth Bartamen       | Lisa Moore          |
| Lee Belw            | Christye Morrison   |
| Karen Blackman      | Lyndee Newcombe     |
| Joyce Cashett       | Barbara Pender      |
| Sally Florence (MA) | Dian Pritchett (MA) |
| Antoinette Gabriel  | Tamie Rix           |
| Sharon Goetting     | Becky Reinhardt     |
| Linda Gooden        | Kristy Rollmann     |
| Brenda Gossett      | Tonya Sexson        |
| Susan Griffin       | Becky Sims (D)      |
| Peggy Hancock (TE)  | Robin Smith         |
| Terri Harmon (MA)   | Shirley Smith       |
| Karen Henderson     | Paula Jane Stevens  |
| Cindy Housman (CO)  | Elaine Sutton       |
| Brenda Hudson       | Suzanne Tollett     |
| Cindy Ireland       | Paula Warnack (CO)  |
| Debbie Kelley       | Vicky Watkins       |
| Leigh Lejuene       | Lynn Watson (TE)    |
| Paula Litland       | Kay Williams        |
| LeAnn Lutrell       | Joni Wisenbaker     |
| Jan May (MA)        | David Woodroof (AD) |
| Becky Mayhorn       | Sherrie Wright      |
| Marla McWhorter     |                     |

## Rain or Shine

### Alpha Epsilon Chi Alpha Alpha Alpha

- |                            |                          |
|----------------------------|--------------------------|
| Allison Ayer               | Dawn Peacock             |
| Linda Boyd                 | Philip Peacock           |
| Jim Dabbs (MA)             | Annette Pitney           |
| Kay Fudge                  | Kathy Poyner             |
| Helene Hall (TE)           | Steve Russell            |
| John Hall                  | Pam Stewart              |
| Leta Hall (AD) MA)         | Wenoka Verkler (CH)      |
| Carl LaFevers (CH)         | Eddie Willett (TE)       |
| Melinda LaFevers (CH) (TE) | Dawn Williams            |
| Betty Martindale           | Gary Williams (CH)       |
| Susan Moore                | Jeff Woods (D) (MA) (CH) |
| Walter Orr                 | Nancy Woods (CH)         |

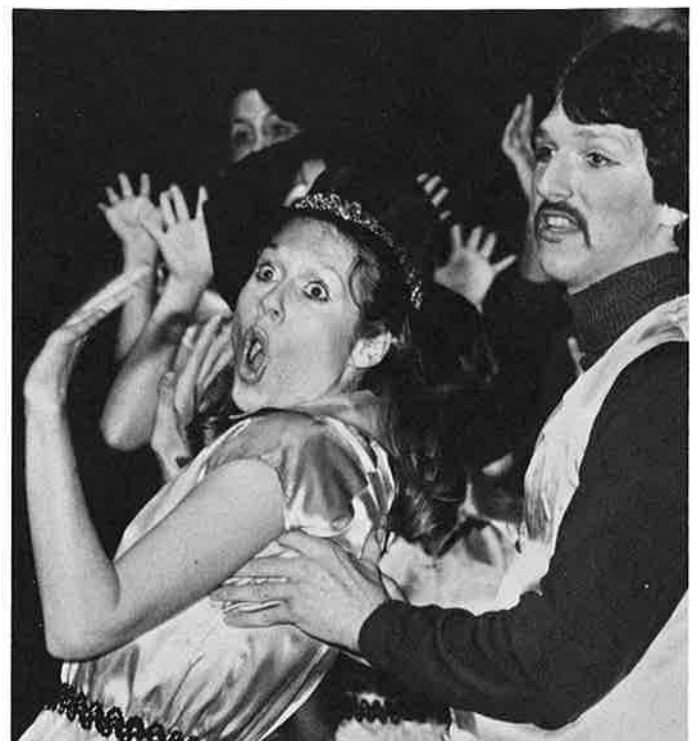



# Love The One You're With

## TNT-Zeta Rho

Kim Adams  
Pam Adams  
Jan Allen  
Alyson Austin  
Frank Barker  
Lisa Bolding  
Susan Bolding  
Larry Boston (CO)  
Terry Breedlove  
Valarie Busby  
Kevin Cave (TE)  
Connie Corbin  
Mollie Cox (CH)  
Patti Jo Dillard  
Jim Grady (TE)  
Bill Green  
Robin Hankins  
Belinda Harriman  
Lee Harris  
Phyllis Higgins  
Christye Hooten  
Mark Hudson (D) (MA)

James Jennings  
Pam Johnson  
Scott Johnson  
Gary McClanahan  
Wendy McDonough  
Gary McRoy  
Anita Olbricht  
Mike Oliver  
David Osborn  
Lisa Partain  
Mark Peacock  
Herbert Raulston  
Katharina Reichel (TE)  
Marilyn Sewell (CO)  
Tim Shoaf  
Nedra Smith (D)  
Lynne Spencer  
Ken Stamatis (CH)  
Steve Stamatis  
Lynette Vance  
Jeff Woods  
David Wright



## Stargazer

## Frater Sodalis - Tofebt

Bob Aldrich (TE)	LaJarle Hogan
Randy Anthony (MA)	Jan Holst
Janis Barnett	Michele Hutton (CO)
Robin Black	Jay Lemmons
Linda Bolls	Barries Leung
Evelyn Bowland	Beth Luscombe
Judy Braddock	Jim Lyon
Laura Braddock	LuAnn Moxley
Ralph Brewer	Anthony Parham
Karen Carns	John Permenter (MA) (TE)
Geneva Cox	Sherry Presley (CH)
Joe Cumpian	Martha Purdom (CH)
Raymond Cumpian	Jan Pyeatt
Dan Dawson (D)	Jane Selvidge
Tim Farmer (AD) (TE) (MA)	Hermette Smith (D)
Ann Haas	Becky Stewart
Jean Hames (CO)	Ray Thornburg
Tim Hamilton	Cindy Walls
Sue Harrison	Karen Wood
Debbie Havener	



# New York, New York

## Chi Sigma Alpha-Regina

- |                       |                      |                     |
|-----------------------|----------------------|---------------------|
| Buddy Barkalow        | John Harris          | Herby Peck          |
| Pat Bashaw            | Kay Hayes            | Bob Perkins (TE)    |
| Steve Bible           | Karen Hinton         | Susan Pryor         |
| David Camp            | Kregg Hood           | Laurie Pylkas       |
| Derry Carter          | Greg Inman           | Mack Ramsey         |
| Terry Casey           | Dave Isenburg        | Doug Reed           |
| Rhonda Cash           | David Jones          | Clark Roush (AD)    |
| Matt Condon           | Da'Lynn Kay          | George Santellan    |
| Cherie Conolty        | Denise Kay           | Kevin Sartin        |
| Mickey Cox (D) (MA)   | Lynne Ketteler       | Gary Selby          |
| Kristie Croomes       | Rise Knight          | Renee Sigman        |
| Jim Davenport         | Alice Kumpf          | Melinda Simpson     |
| Chris Dell            | Gary Long            | Rick Sisk (CO) (TE) |
| Rob Dingler           | Keith Lowery         | Robin Solley        |
| Ron Duer              | Don Mansfield        | Vanessa Stormes     |
| Vicki Durrington (CH) | Charlotte McGee      | Terri Taylor        |
| Michael Earnhart      | Brenda Nash          | Julia Teters        |
| Karen Edwards         | Debbie Noblin(D)(CO) | Dob Waites          |
| Charlie Elkins        | Mark Oliver          | Matt Waites         |
| Mark Evans (CH) (AD)  | Brett Organ          | Tim Wiblin          |
| Carolyn Flinchum      | Pam Parker           | Dennis Winnett      |





## Productions

Alpha Alpha Alpha and Alpha Epsilon Chi . . . . .	RAIN OR SHINE
Chi Lambda Chi and Alpha Gamma Omega . . . . .	CELEBRATE
Ju Go Ju and Galaxy . . . . .	HAM IT UP!
Kappa Phi and Tri Sigma Delta . . . . .	A STAR IS BORN
OEGE and King's Men . . . . .	LUCK BE A LADY
Omega Phi . . . . .	ALL STRUNG OUT
Phi Delta and Knights . . . . .	ROLLIN' ON THE RIVER!
Regina and Chi Sigma Alpha . . . . .	NEW YORK, NEW YORK!
Shantih . . . . .	THAT'S ROCK AND ROLL!
Theta Psi . . . . .	FOUNTAIN FANTASY
Tofebt . . . . .	STARGAZER
Zeta Rho and TNT . . . . .	LOVE THE ONE YOU'RE WITH

Although listed in alphabetical order, clubs will not necessarily appear in this order.

There will be a ten minute intermission after the first six club acts

## Hosts and Hostesses Music

- Good Times, Good Music, Good Friends. . . . .** Hosts and Hostesses  
 Jeff Hopper, arranger
- Whenever I Call You Friend. . . . .** Hosts and Hostesses  
 Mickey Cox, arranger
- One of These Things . . . . .** Hosts and Hostesses  
 Jeff Hopper, arranger
- Overture - Sing Me . . . . .** Hosts and Hostesses  
 Steve Holder, arranger
- Everybody Rejoice. . . . .** Hosts and Hostesses  
 Jeff Hopper, arranger
- United We Stand . . . . .** Hosts and Hostesses  
 Mickey Cox, arranger
- Your Love Keeps Lifting Me . . . . .** Laurie Robinson  
 Mickey Cox, arranger
- All In Love Is Fair . . . . .** Tim Smith  
 Jeff Hopper, arranger
- My Love, My Life . . . . .** Leigh Ellen Pigg  
 Mark Hudson, arranger
- You Needed Me . . . . .** Tim Holder  
 Steve Holder, arranger

## Stage Band Selections

- |                  |                |                  |
|------------------|----------------|------------------|
| Bandstand Boogie | Dragon         | One More Revival |
| Deacon Blues     | Happy Days     | Slipped Disc     |
|                  | MacArthur Park |                  |

Special thanks to Marilyn Fowler, seamstress, for gowns worn by Miss Pigg and Miss Robinson in the opening and novelty numbers of the performance.



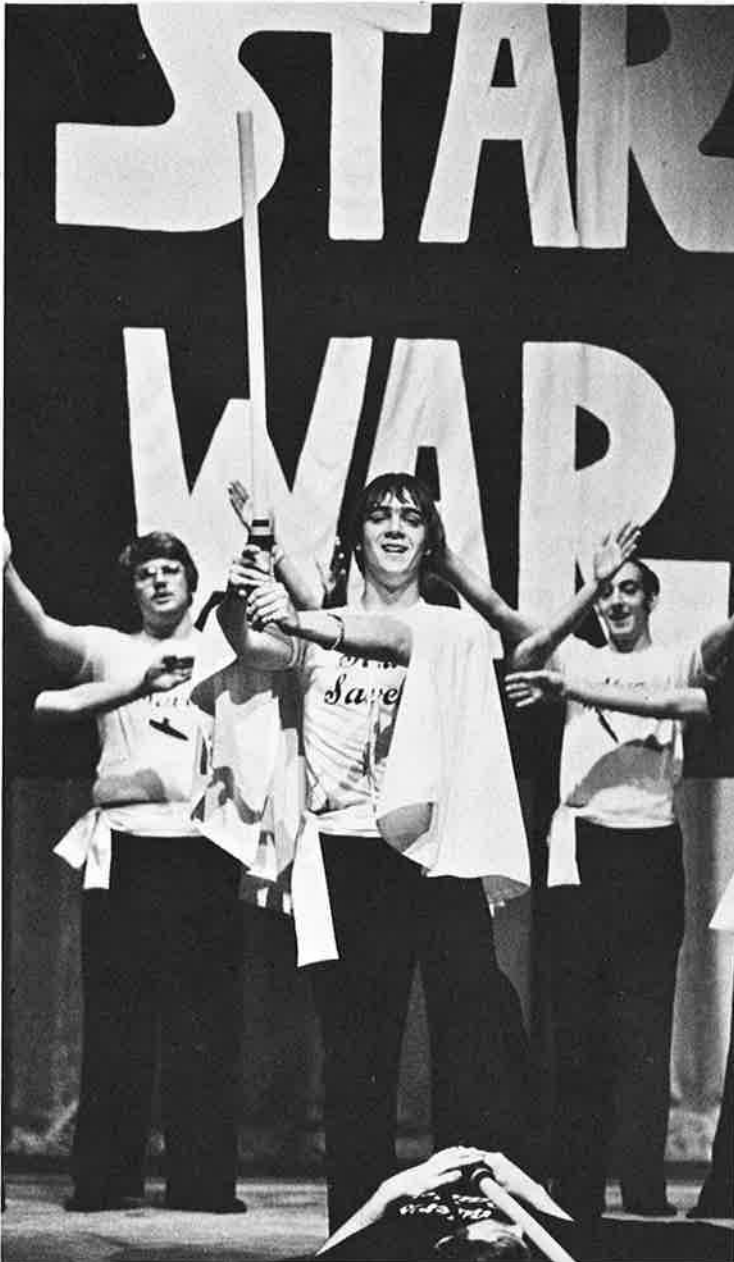

# Rollin' On The River

## Knights-Phi Delta

- |                   |                      |
|-------------------|----------------------|
| Gary Adams        | Billy Ingram         |
| Bill Anthony (MA) | Kevan Jeffords       |
| Kim Aven          | Boyd Jones (D)       |
| Annette Bachle    | Lowell Kirby         |
| Rhonda Bates      | Valerie Kitchens     |
| Sharon Bates      | Mary Lay             |
| Kerri Bloom (CO)  | Joella Loving        |
| Bob Burrow        | Danny McNeal         |
| Corrine Button    | Martin Markley       |
| Patti Cameron     | Marcia Noell         |
| Carol Camp        | Paul Parris          |
| Greg Cannon       | John Perry           |
| Robin Cannon      | Mike Philpot         |
| Barbara Cash      | Phillip Porter       |
| Suzanne Clark     | Cecil Price (MA)     |
| Martha Collar     | Skip Skipper (TE)    |
| Wesley Davis      | Cheryl Slayton       |
| Cindy Deramus     | Woody Square         |
| Danny Deramus     | Ted Stewart          |
| Cindy Fearno      | Pauyl Stoeltje       |
| Eileen Fuller     | Karen Surber         |
| Becky Ganus       | Harry Talbot         |
| Anne Garrison (D) | Cheri Taylor (CH)    |
| Chris Genry       | Kayeann Ueckert (CO) |
| Terry Gross       | Jim Wamack (MA)      |
| Pam Harmon        | Lori Watson          |
| Cheryl Heil (CH)  | Byron Westbrook (CH) |
| Natalie Henry     | Karen Williams       |
| Leatha Hickey     | Sherrill Woods       |
| Penny Hightower   | Gary Woody           |





## Fountain Fantasy

### Theta Psi

Pam Aaron	Sherrie Pipkin
Karen Davis	Kelly Price (CH)
Joyce Free	Christie Privett
Belinda Fullerton	Susan Rector
Tammy Hafner (MA)	Wendy Rideout (D)
Pam Housley	Sandy Roberts
Janet Julien	Taftnee Smith (AD) (TE)
Tina Lamm	Cindy Trujillo
Donna Levinson (CO)	Grace West
Pat Levinson (CO)	Cindy Westover (CH)
Pam Manuel	Trella Yates (MA)
Tammy Martin	

## That's Rock and Roll

### Shantih

Becca Dunn (D)	Jay Justis
Shelley Kritz (AD) (MA)	Renda Leamons
Beth Anne Thomason (CO)	Lisa Mason
Sharon Morgan (CH)	Cathy Miller
Cindy Boustead	Debbie Oliver
Tee Carr	Erika Petrich
Janet Chester	Madonna Pratt
Patti Clark	Charlie Ramberger
Karla Colley	Melissa Redding
Vicki Cutberth	Pam Riley
Linda Duke	Jackie Stinson
Sharon Ellers	Mary Lynn Vaughn
Sarah Beth Fitzgerald (TE)	Dean Waineo
Renee Flannigan	Anita Watson
Miller Horseman	Lori Wells
Sandy Jesonis	Pam York

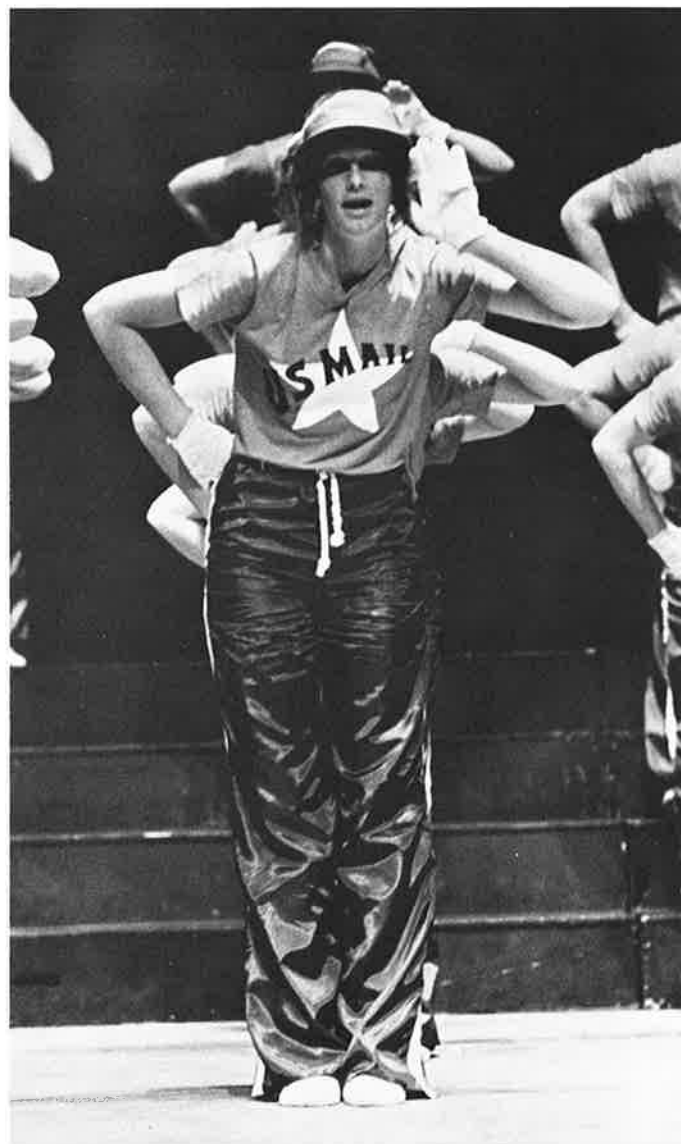



Celebrate

## Alpha Gamma Omega Chi Lambda Chi

Trudy Baldwin  
Jim Bell  
Tami Burge  
Dru Brown  
Robert Clay  
Joy Coker  
Roger Colvin  
Chris Davis (CH)  
Dave Delaware  
Pam Elkins  
Wesley Figgins  
Tara Gumser  
Joe Hamilton  
Pat Harvey  
Judaun Hayes  
Pam Hess (CH)  
David Hill  
Robin Istre

Melonie Jewett (D)  
Chris Jones (AD)  
Judy Jones  
Urain Mangrum  
Michelle Mitchell (CH)  
Tom Norman (D)  
Sam Pratt  
Sam Ross  
Eugene Smith  
Nancy Smith  
Bonnie Stevens  
Ralph Tyree  
Tom Ulsh (TE)  
John Walker  
Nancy Weaver  
Glenda Whitaker  
Charlotte Wolfe (MA)

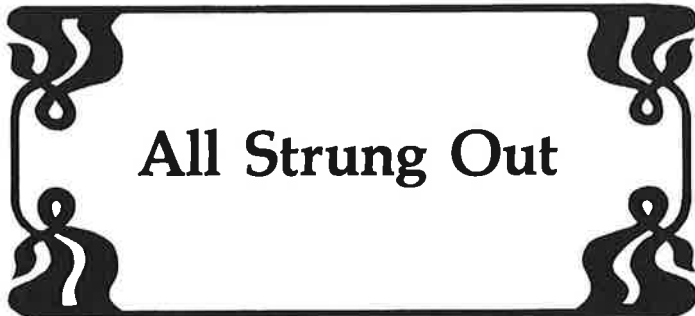

All Strung Out

## Omega Phi

Jamie Baites  
Pat Bandy (CH)  
Joe Bentley (MA)  
Laura Brooker  
Loran Brown  
Wendell Cave  
Lis Chalenburg  
Susan Cloninger  
Sue Coker  
Marla Curry  
Diana Davis  
Pam Ellington  
Stephanie Findley  
Terry Finley  
Kathy Fox  
Debbie Goodwin  
Cheryl Gregg  
Cindy Guthrie  
Nancy Henley  
Janet Holden  
Paula Hostetler  
Lyndel Hurley

Tammy Ivey  
Joann Jamison  
Chris Jewett  
Denise Kays  
Jane Layne  
Gale Messick  
Colleen Michael (CO)  
Martha Moore (D)  
Valerie Neill  
Colleen Pullberg  
Janie Pearson  
Cindy Porche  
Lora Reed  
Sharon Schirer (AD)  
Donna Shackelford  
Cindy Shay (TE)  
Sara Sheridan  
Brenda Smith  
Jan Smithey  
Shelley Stevens  
Kay Ward

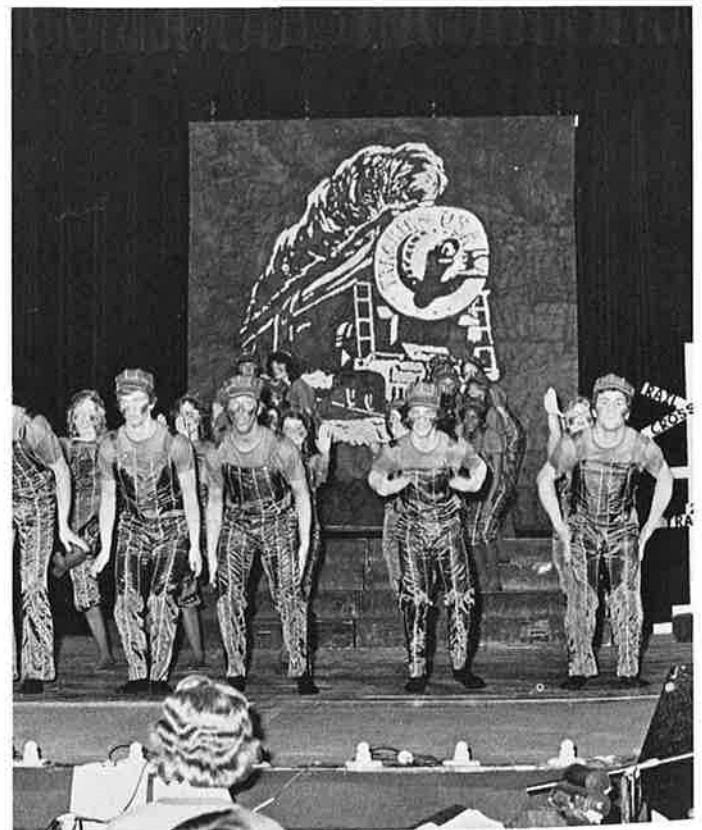



## Ham It Up

### Galaxy - Ju Go Ju



- |                      |                       |
|----------------------|-----------------------|
| Bill Arquitt         | Mark Kirk             |
| Robin Atkins         | Nancy Lloyd           |
| Robin Bales          | Rick Lytle (D)        |
| Vernon Beach         | Rita McCullough       |
| Jimmy Black          | Linda McDonald        |
| David Bryant         | Cindi Marchant        |
| Jan Buchanan         | Lee Miller            |
| Jill Burroughs       | LouAnn Mitchell (CO)  |
| Danny Campbell       | Lawrence Moore        |
| Dean Campbell        | Jeffrey L. Peden      |
| Tee Carr             | Dan Pitts             |
| Jim Church           | Dave Pitts (AD)       |
| Lance Curtis         | Ricky Qualls (CO)     |
| Gary Edwards         | Julie Randolph        |
| Lee Farrar           | Ricky Reynolds        |
| Lori Faulkner        | Kathy Rowlett         |
| Amy Furlong          | Mark A. Scribner      |
| Terri Futrell        | Maresha Smith         |
| Gary Garner          | Betsy Stanfill        |
| Bobby Gutierrez (TE) | Kathy Taylor          |
| Brian Hogle          | Tye Taylor            |
| Mike Isenberg        | DeAnne Thompson       |
| Brad Jackson (MA)    | E. C. Umberger        |
| Stephanie Jones      | Bobby Vawter          |
| Barry Kelley         | Kevin Wall            |
| Sarah King           | Jessica Williams (CH) |
| Brad Kinser          | Kay Wilson            |



## Spring Sing Judges

**Le Albers**  
Resident Musician  
Searcy, Arkansas

**Ted Altman**  
Dean of Students  
Harding College  
Searcy, Arkansas

**Arnie Anderson**  
Assistant Professor of Art  
Oklahoma Christian College  
Oklahoma City, Oklahoma

**Dot Beck**  
Resident Entertainer  
Searcy, Arkansas

**Jean Ann Bell**  
Speech and Drama Instructor  
Searcy High School  
Searcy, Arkansas

**Rosemary Bell**  
Instructor  
Sidney Deener School  
Searcy, Arkansas

**Sheri Carder**  
Publicity Director  
White County Visual &  
Performing Arts Council  
Searcy, Arkansas

**Jo Cleveland**  
Associate Professor of English  
Harding College  
Searcy, Arkansas

**Bob Derryberry**  
Professor of Speech  
Ouachita University  
Arkadelphia, Arkansas

**Maribeth Downing**  
Dean of Women  
Harding College  
Searcy, Arkansas

**Corinne Eubanks**  
Instructor  
Sidney Deener School  
Searcy, Arkansas

**Sarah Keith Gamble**  
Dean of Women  
David Lipscomb College  
Nashville, Tennessee

**Cindy Newby Grisham**  
Ballet Mistress  
Searcy, Arkansas

**Cliff Haislip**  
Associate Professor of Theatre Arts  
University of Arkansas at Little Rock  
Little Rock, Arkansas

**John R. Hall**  
Director of Public & Alumni Relations  
Freed Hardeman College  
Henderson, Tennessee

**Perrin Jones**  
Vice President & Editor  
**Searcy Daily Citizen**  
Searcy, Arkansas

**Herbert Lawrence**  
Television Instructional Administrator  
A.E.T.N.  
Conway, Arkansas

**Dennis Loyd**  
Dean of Students  
Coordinator of Singarama  
David Lipscomb College  
Nashville, Tennessee

**Morse Mallett**  
Principal  
Sidney Deener School  
Searcy, Arkansas

**Robert V. Martin**  
Band Director  
Searcy High School  
Searcy, Arkansas

**Elizabeth Mason**  
Professor of Art  
Harding College  
Searcy, Arkansas

**Gay Ann McAvoy**  
President  
White County Visual  
& Performing Arts Council  
Searcy, Arkansas

**Pete McCoy**  
Instructor  
Harding Academy  
Searcy, Arkansas

**Henry A. McDaniel, Jr.**  
Director of Theatre  
Freed Hardeman College  
Henderson, Tennessee

**John Perry**  
Chairman  
Operations Committee  
White County Visual &  
Performing Arts Council

**Gail Russell**  
Band Director  
Oak Grove High School  
North Little Rock, Arkansas

**Dorothy Sawatski**  
Director of Musicals  
University of Arkansas  
at Little Rock, Arkansas

**Dave Woodman**  
President  
The Woodman Agency;  
Sportscaster, KARK, Channel 4 TV  
Little Rock, Arkansas

**Dorothy Wright**  
Associate Professor of French  
Harding College  
Searcy, Arkansas

**Betty Ulrey**  
Assistant Professor of English  
Harding College  
Searcy, Arkansas

## Ushers

Amos Allen  
Karen Arnold  
Yvette Autrey  
Christine Beaty  
Carla Bormann  
Judy Braddock  
Patti Bryant  
Kathy Cannon

Barbara Coburn  
Cam Dodgin  
Ed Eichelberger  
Michele Elliott  
Mark Ellis  
Patricia Freeman  
Melissa Hicks  
Ramona Hufschmid

Julie Jones  
Rose Leonard  
Marion McClain  
Becky Miller  
Ann Pearson  
Starr Pruett  
Laura Reagan  
Brent Rogers

Karen Roush  
Belinda Segraves  
Lois Smith  
Ann Waller  
Myrna Westbrook  
Louann Zuccolo  
Mark Zuccolo

## Receptionists

Mrs. Rheba Berryhill  
Mrs. Lucille Bohannon  
Mr. and Mrs. Bill Brant  
Mr. and Mrs. Doug Cave  
Mr. and Mrs. Bill Clark  
Miss Linda Davis  
Mr. and Mrs. Patrick Garner  
Mr. Bill Hollaway  
Mr. and Mrs. Fred Jewell

Mr. and Mrs. Dick Johnson  
Mr. and Mrs. Robert Kelly  
Mr. and Mrs. Sterling Lane  
Mr. and Mrs. Doug Langston  
Miss Andrea Mannen  
Mr. and Mrs. Joe McReynolds  
Mr. and Mrs. John Morris  
Mr. and Mrs. Jim Nichols  
Mr. and Mrs. Dwight O'Brien

Mr. Dennis Organ  
Mr. Charles Parker  
Mrs. Loudine Petway  
Mr. and Mrs. L. V. Pfeifer  
Mr. and Mrs. Charles Pittman  
Mr. and Mrs. John Prock  
Mr. and Mrs. Joseph Pryor  
Mr. and Mrs. Greg Rhodes  
Mr. and Mrs. Lavern Richey

Mr. and Mrs. Joe Segraves  
Mrs. Myrtle Simmons  
Mr. and Mrs. Charles Sosebee  
Miss Suzanne Spurrier  
Mr. and Mrs. Jack Thomas  
Mrs. Vivian Wallace  
Mr. and Mrs. Ed White  
Mr. and Mrs. S. D. White



## Production Crews

### Technical Director

Morris Ray Ellis

### Assistant Technical Director

J. Mark Fisk

### Stage Manager

Kevin Cave

### Assistant Stage Manager

Scott Cody

### Sound

Chuck Hicks, Crewhead

Craig Gray

Frank Lott

Benjie Nall

Jim North

### Logistics

Mickey Pounders

### Lighting

Kevin Cave, Crewhead

Keith Smith

Joe Waggoner

Karl Wendt

### Stage

Steve Lowery, Crewhead

Robin Miller, Crewhead

Debi Arnn

Steve Cantrell

Larry Kee

Becky Rowlett

Liz Sears

Cliff Thompson

Cyndy Thompson

Ellen Walker

Chris Williams

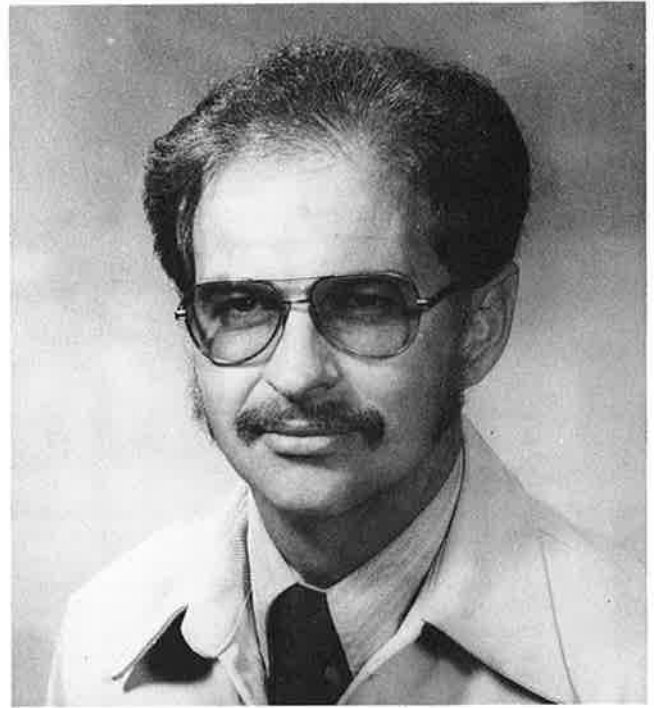

## Morris Ellis Technical Director

Morris Ellis was graduated from Harding in 1967 with a degree in accounting. As a student he played in several productions and assisted in set construction and costume designing. Since joining the faculty in 1971, he has supervised the construction of sets for numerous productions. He is also a graduate of Stephen F. Austin University, where he had a graduate assistantship in technical theatre. As assistant professor of speech, Ellis is sponsor of Campus Players and Alpha Psi Omega.

## Previous Sweepstakes Winners

- 1974 — **Sailing, Sailing**  
Ko Jo Kai and Sub T-16
- 1975 — **Bee Bop**  
Ju Go Ju and Galaxy
- 1976 — **Coca Cola Can Can**  
OEGE and King's Men
- 1977 — **For The Love of Angels**  
OEGE and King's Men
- 1978 — **Take Note**  
OEGE and King's Men

## Hosts and Hostesses

- 1974 — Cathy Curtis, Steve Alexander,  
Ann Ulrey, Stacy Peters
- 1975 — Ann Ulrey, Tim Holder, Sylvia Rose,  
Stacy Peters, Michele Pullara
- 1976 — Beverly Bucy, Ken Dowdy, Susan Seavers,  
Eric Manlove, Pam Powers
- 1977 — Carol Curtis, Ken Dowdy,  
Katrina Wilson, Tim Woodroof
- 1978 — Karla Adams, Tim Smith,  
Mary Carolyn Campbell, Tim Woodroof

## Spring Sing Staff

John H. Ryan, Coordinator  
Jeff Hopper, Music Coordinator  
Chuck Hicks, Spring Sing Certificates  
Denise Davenport, Programs  
Beverly Jo Pryor, House



Foyer Decor  
compliments  
of

## Darrell's Florist

Corner of Race  
and Grand  
268-7637

**SALES  
RENTALS**

Billing Available  
For Businesses.



**TUXEDOS**



*Sir Robert's Formal Shop*

**376-7271**

311 JFK BLVD. NORTH LITTLE ROCK

"TUXEDOS ARE OUR ONLY BUSINESS — WE HAVE  
TO DO IT RIGHT"

Two Locations With Formal  
Wear Specialists & Easy  
Parking To Serve You.

**565-8434**

SOUTHWEST SHOP 7223 GEYER SPRINGS



Home delivery 268-4277

268-5868

2841 E. Race Ave.

**SEARCY**

268-4276

1513 W. Pleasure St.

**There are a lot of good things under our roof**

# Autographs

Harding College admits students of any race, color, and national or ethnic origin. Also, in compliance with Title IX of the Education Amendments of 1972, and Section 504 of the Rehabilitation Act of 1973, Harding College does not discriminate on the basis of sex or handicap in its educational program, activities, or employment except where necessitated by specific religious tenets held by the institution and its controlling body.