

1978

Harding College Spring Sing Program 1978

Martha Burkett

Brad Watson

Follow this and additional works at: <https://scholarworks.harding.edu/spring-sing>

Recommended Citation

Burkett, M., & Watson, B. (1978). Harding College Spring Sing Program 1978. Retrieved from <https://scholarworks.harding.edu/spring-sing/5>

This Book is brought to you for free and open access by the Archives and Special Collections at Scholar Works at Harding. It has been accepted for inclusion in Spring Sing by an authorized administrator of Scholar Works at Harding. For more information, please contact scholarworks@harding.edu.





Harding College

Spring ing

March 23-25, 1978
Main Auditorium



OEGE and King's Men, For The Love of Angels



Tri Sigma and Theta Tau, Don't Go Breaking My Heart



Zeta Rho and TNT, The Pillsbury Doughboys: I Knead You



Regina and Chi Sigma Alpha, Mighty Music To The Rescue



Delta Theta Epsilon, Sisters



Carol Curtiss, 1977 Hostess



Ju Go Ju and Galaxy, Shoe Shine

Welcome to Spring Sing



John H. Ryan
Spring Sing Coordinator

A professor of speech at Harding, John Ryan has served as coordinator of Spring Sing since its beginning in 1974. He is an alumnus of Harding and also holds degrees from the University of Illinois and the University of Missouri. His area of special interest is ensemble interpretation, and he has most recently directed such productions as **Animal Farm**, **The World of Carl Sandburg**, and Woody Allen's **Getting Even**. Ryan has served as both vocal and costume judge for Abilene Christian University's Sing Song.

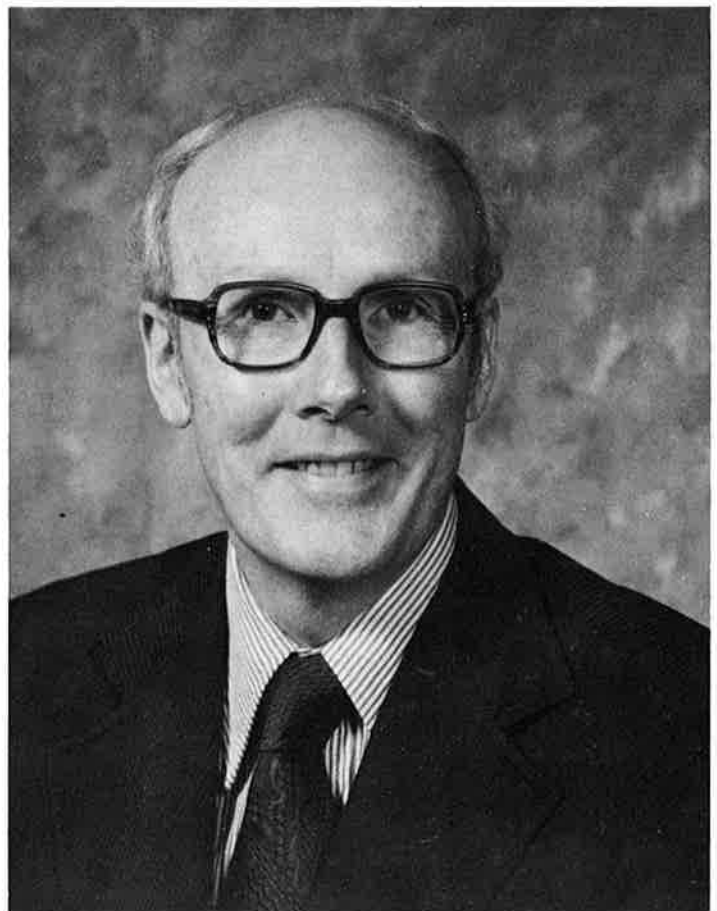



Jeffrey T. Hopper
Music Coordinator

Jeff Hopper, an assistant professor of music at Harding, serves as director of the hosts and hostesses as well as music arranger. He has also served as music director for the college's Homecoming productions **Annie Get Your Gun, 1776, and The Fantasticks**, and has composed and arranged music for several other productions. A graduate of Harding, Hopper has also studied piano at the Cincinnati Conservatory, Oglethorpe College and Southern Illinois University. He was among those to serve as vocal judge for Abilene Christian University's Sing Song in February.

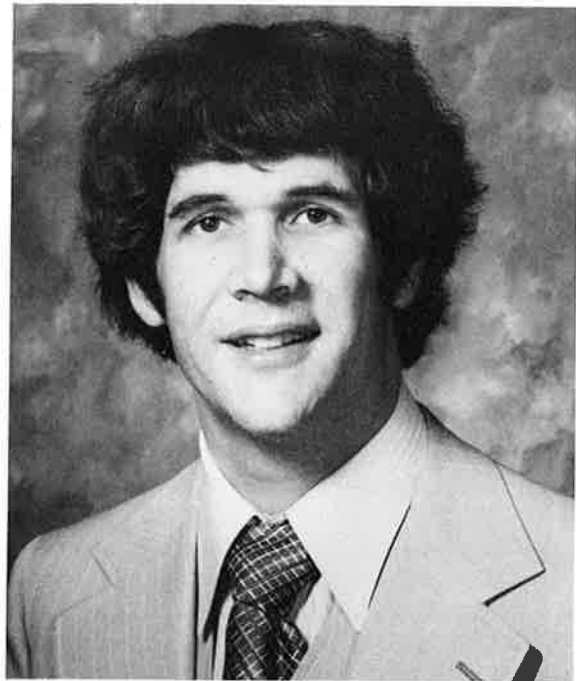

Morris Ellis
Technical Director

Morris Ellis was graduated from Harding in 1967 with a degree in accounting. As a student he played in several productions and assisted in set construction and costume designing. Since joining the faculty in 1971, he has supervised the construction of sets for numerous productions. He is also a graduate of Stephen F. Austin University, where he had a graduate assistantship in technical theatre. An assistant professor of speech, he is sponsor of Campus Players and Alpha Psi Omega.

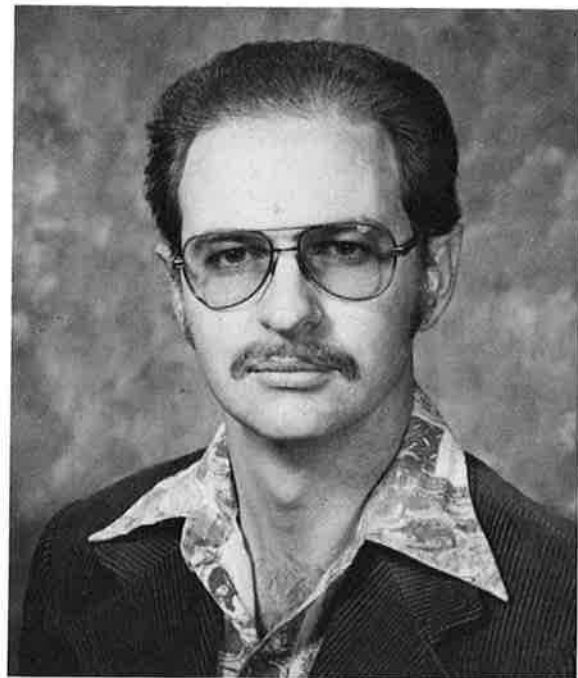

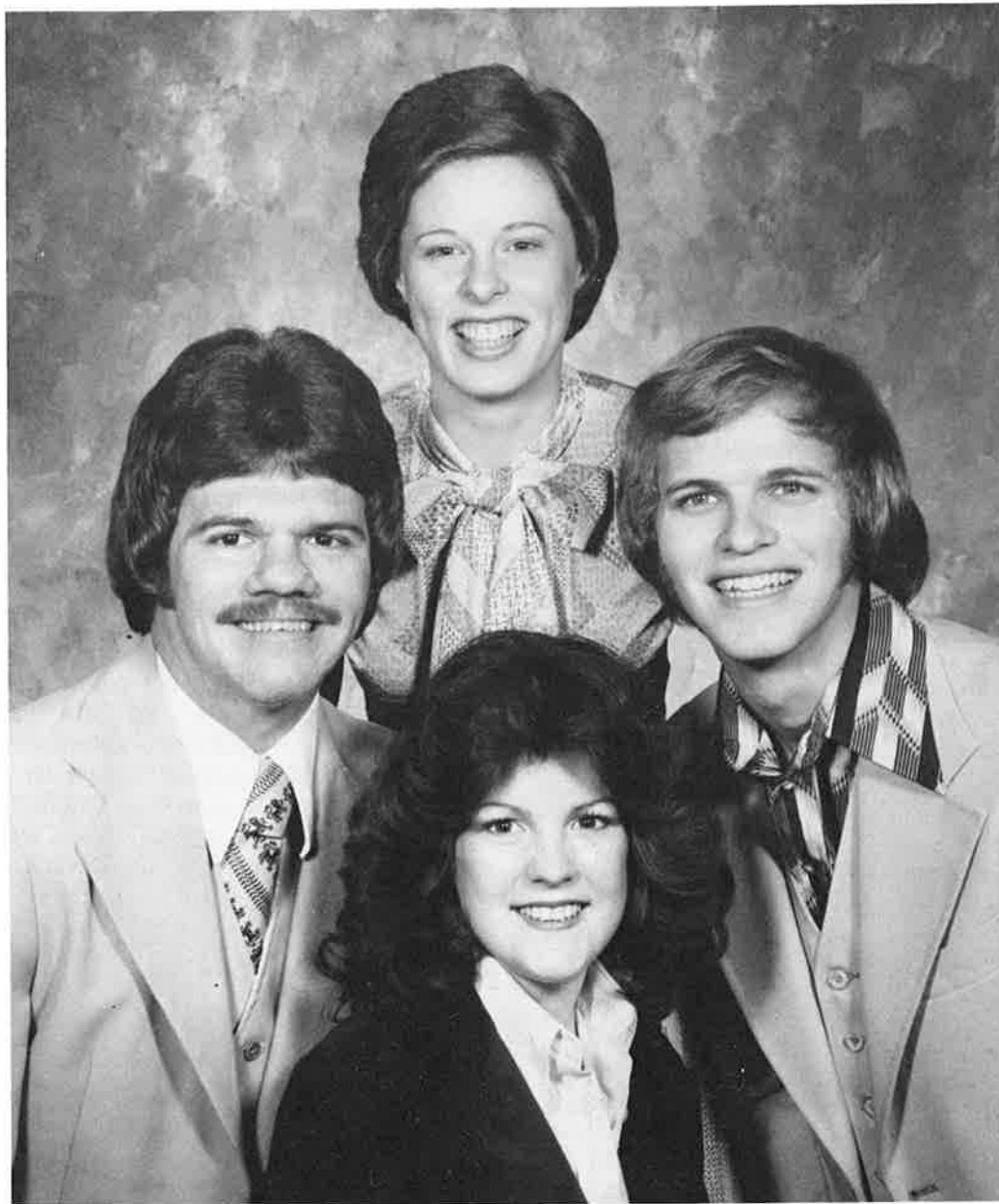

1978 Hosts and Hostesses

Karla Renee Adams

A junior from Searcy, Arkansas, Karla is majoring in music education. A soprano in the A Cappella Chorus, she has travelled across the United States and through Europe. She is also a member of Regina social club. Her parents are Mr. and Mrs. Cecil Adams. (Top)

Tim Smith

Tim is a senior general science major from Searcy, Arkansas. A past member of the A Cappella Chorus and Band, he is currently a member of the Chorale, the Belles and Beaux, Alpha Chi national honor scholarship society and the Chi Sigma Alpha social club. His parents are Mr. and Mrs. C. Dale Smith. (Left)

Mary Carolyn Campbell

Mary Carolyn, a junior from Trumann, Arkansas, is working toward an elementary education major along with a music minor. She is a member of the A Cappella Chorus and Kappa Kappa Kappa social club. She is the daughter of Mr. and Mrs. James O. Campbell. (Bottom)

James Timothy Woodroof

Tim is making his second appearance as a Spring Sing host. He directed last year's sweepstakes winner, "For The Love of Angels." A former member of Time of Day, Tim is an accomplished guitarist and banjo picker. He is a senior psychology major and a member of King's Men. He is the son of Mr. and Mrs. James Woodroof. (Right)



Julie Jones (D)	Carla Johnson
Shelley Kritz (AD)	Lenore Kruse
Becca Dunn (Arr.)	Debbie McQueen
Lisa Hatcher (Arr.)	Cassandra Mahaffy
Dorothy Norris (Co.)	Sharron Morgan
Rita Adams	Debbie Oliver
Sheila Hooten	Di Damron
Rosie Bice	Elaine Sisk
Jill Buchanan	Molly Crain
Julie Buchanan	Pam Riley
Janet Chester	Ann Pearson
Kim Choate	Erika Petrich
Robin Cochran	Julie Sink
Donna Coker	Beth Thomason
Vickie Cutberth	Becky Watson
Sarah Fitzgerald	Jennifer Burton
Amy Hardie	Charlie Ramberger
Charlotte Hendrix	Tee Carr
Julie Hogan	David Ozbirn
Renee Inman	



Rene Bonneau (Ch.)	David Garver	Charles Michael	Patti Rushing (Co.)
Ricky Brown	Tim Gill	Dana Mooneyham	Judy Scritchfield
Mike Browning	Sandra Gordon	Clara Morrow	Jack Shock
Charlie Carroll	Glenn Graham	LaNelle Moser	Curtis Skelton
Diane Celsor	Dena Hallum	Susan Musick	Kathy Skelton
James Chambers	Kim Hawkins (D)	Jill Pettie	Molly Smith
Kevin Cline	Jody Henderson	Pam Pipkin	Verinda Spencer
Karen Corum	Rachel House	Gary Powers	Maureen Stanton
Kenny Dorsey	Rodger Ledlow	Pam Presson (Ch.)	Brent Taylor
LaDonna England	Roberta Lyles	Ken Pulley	Teresa Townsend
Andrea Faulkner (Arr.)	Ann Martin	Diann Rushing	Cindy Yohe
Alan Fonville	David McDonald		



Berley Beck	Glenn McCallister
Herbert Byrd III	Sam Morris
Karen Camp	Vickie Mosley (Ch.)
Sharon Camp	Andra Musgrave
Connie Cloer	Frank Myer (Ch.)
Cindy Cunningham	Gay Nichols
Lolly Elam	Kay Nichols
George French	Jay Reese (Ch.)
Gary Garner	Michelle Riley
Greg Hatcher (Ch.)	Robin Roberts (Co.)
Linda Hilbun	Sharon Schwartz
David Holliman	Ellen Sewell
Janice Howard	Jwill Sims
Bob Howell	Jana-Lynn Smith (Ch.)
Don Jackson (Arr.)	Ruthie Tabor (Ch.)
Bill James	David Wallace
Norman Kahla	Larry Weatherly
Libby Kidd	Lynn Williams
Chris Knight	Mike Williams
Scott Landry	Janelle Wooten (D)



D. - Director
AD - Asst. Director
Arr. - Music Arranger
Ch. - Choreographer
Co. - Costumes

Brenda Arnold	Curt Morrow (Ch.)
Becky Baker (Ch.)	Sherry Norris
John Brazas	Joe Ockay
Glenda Buchanan (Co.)	Terry Pollard
Toni Chaney	Susan Ragsdale
Dan Dacus	Barbara Rice
Dianne Faulkner (D)	Lynette Richardson (Co.)
Paula Freeman	Cindy Rogers
Sandy Hanson	Karen Scharnagel
Sandy Hubbard	Irene Schlarb
Cindy Keathley	Tim Sitler
Merrill Klemm	Dennis Slatton (Ch.)
Fay Lampe	Coleen Tynan
Steve Lowery	Ken Veale (Arr.)
Cynthia McCullough	Kathy Wallis
Rory Messick (D)	Brent Wiggins
Terri Morris	Dianne Williams (Ch.)

Tofebt

“Signing In and Signing Out”

Vickie Bailey
 Cheryl Ballinger
 Debbie Beene
 Robin Black
 Linda Bolls
 Carla Bormann
 Evelyn Bowland (AD)
 Judy Braddock
 Wanise Brewer
 DeeAnn Clark
 Pam Collins
 Sharon Estep
 Anne Evans
 Ruth Ann Guffey
 Ann Haas
 Jean Hames (Co.)
 Caren Johnson
 Sylvia Jones

Martha Lindsey
 Lisa Lower
 Beth Luscombe
 Lanette Mable (D)
 LuAnn Moxley
 Sharon Perry
 Leigh Ellen Pigg (Arr.)
 Sherry Presley
 Martha Purdom
 Jan Pyeatt (Ch.)
 Lesa Rabun
 Dena Radcliffe (Arr.)
 Marcella Salmon
 Hermette Smith
 Mary Kay Smith
 Sue Ellen Smith
 Suzzane Smith

Phi Delta

“Shine”

Knights

Karen Baber
 Tim Bass
 Rhonda Bates
 Rhonda Been
 Charley Ben Biggers
 Eddie Blackshear
 Kerri Bloom
 Pat Bradish
 Beth Brittain
 Leonard Cannon
 Robin Cannon
 Lynn Carroll
 Martha Collar
 Vicki Dalton
 Wesley David
 Danny DeRamus
 Larry Dumas
 Lesa Early
 Linda Ewing
 Diana Floyd (Ch.)
 Eileen Fuller
 Anne Garrison
 Beth Gordon (Co.)
 Kevin Granberg
 Terry Gross
 Pam Harmon
 Cheryl Heil
 Leatha Hickey
 Janet Jamieson

Kevan Jeffords (D)
 Debbie Johnson
 Boyd Jones (Ch.)
 Becky Jordan
 Alana Klingenberg (D, Arr.)
 Jill Lester
 Laurie Lott
 Joella Lovering
 Roger Messick
 Steve Moss
 Danny Osborne
 Dana Philpot
 Mike Philpot
 Linda Pickle
 Morris Seawel
 Skip Skipper
 Cheryl Slayton
 Leslie Sosebee
 Mark Stinnett
 Fred Strasser
 Vicki Tharp
 Bev Thompson
 Kayann Ueckert
 John Weaver
 Ron Wheeler
 Frances Wiley
 Susan Willis (Ch.)
 Sherrill Woods
 Gary Woody



“In the Good Old Summertime”
Kappa Kappa Kappa
Kappa Sigma Kappa

Jody Baker (Ch)
 Klay Bartee
 Laura Bell
 Cheryl Benson
 Bruce Bergsten
 Bob Betts
 Cathie Binns
 Matt Blake
 Kevin Bullard
 Belinda Bunch (D), (Co)
 Clinton Bunch (D)
 Larry Burgess
 David Carter
 Paula Carter

Gena Copeland
 David Cranford
 Susan Duke
 Crystal Eldridge
 Don Eudaly
 Phil Eudaly
 Debbie Fagan
 Kim Fielder
 Judi Garner
 Debbie Graddy
 John Grigson
 Bill Hefley
 Claudia Helbig
 Greg Hurst

Julie Jordan
 Kim Leonard
 Lyn Leonard
 Chris Lopez
 Patty Mansell
 David Montgomery
 Melody Nusbaum
 Rhonda O’Hearn (Arr.)
 Pam Perkins
 Dennis Porterfield
 Susan Powell
 Tim Powers
 Mitch Price
 Mark Robinson

Cindy Romine
 Ed Rosenbaum
 Sheila Smith (Co.)
 Kevin Smithers
 Bubba Stephens
 Diane Thompson
 Lee Thornton
 Michael Wade
 Terri Warlick
 Chuck Weeks
 Dennis Wells
 Hal West
 Layne Yeldell

“Star War”
Alpha Gamma Omega

Ken Beach
 Larry Bean
 Brent Billingsley
 Keith Britt
 Debra J. Campbell (Ch.)
 Dick Clay
 Scott Cody
 Roger Colvin
 Everett Confer
 Michael Cunningham
 Dave Delaware
 Cherie Dicks
 Danny Duncan
 Don Geary

Keith Goree
 Tim Haddock
 Kevin Isenberg
 Allen Mann (AD, Co.)
 Bruce A. Mayo (Dr. Arr. Co.)
 Marlin Moore
 Thomas Norman
 Sam Ross
 Ben Sanders
 Don Thurman
 David Tucker
 David Vehon
 Mitch Walton
 Michael White

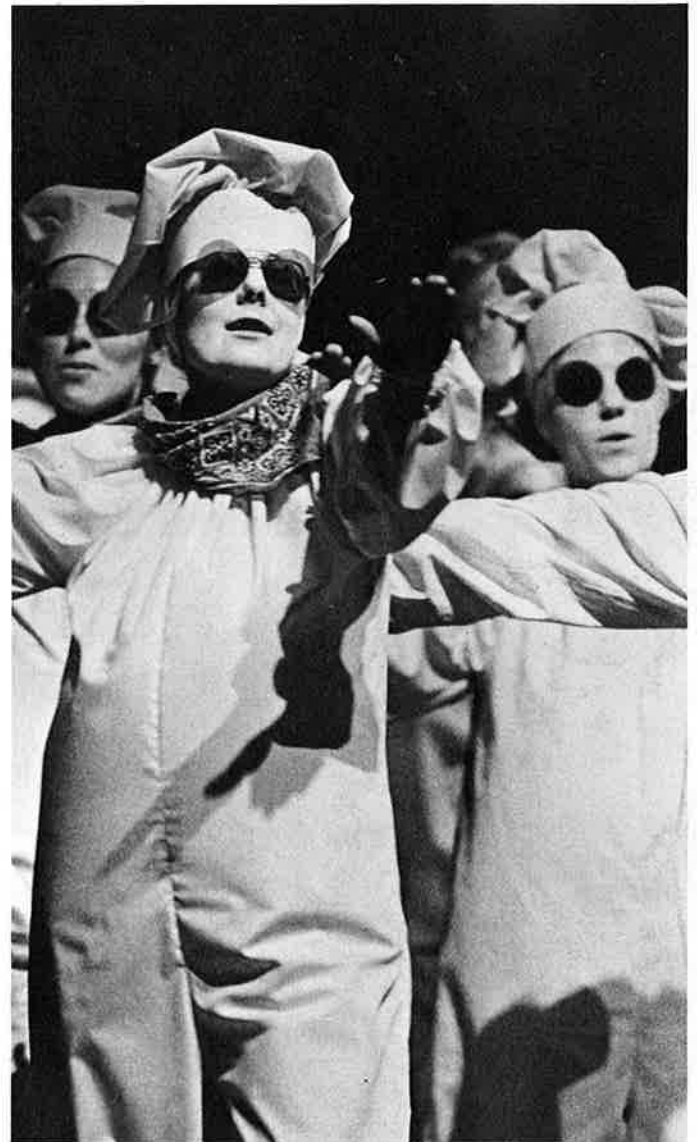



Productions

Alpha Gamma Omega	STAR WAR
Gata and Alpha Tau	JOURNEY WITH THE GENIES
Ju Go Ju and Galaxy	STREET SINGING
Kappa Kappa Kappa	IN THE GOOD OLD SUMMERTIME
and Kappa Sigma Kappa	
Kirei Na Ai and Lambda Sigma	ALL DECKED OUT
Ko Jo Kai and Sub T-16	IT'S A SPY'S LIFE
OEGE and King's Men	TAKE NOTE
Omega Phi	SUNNY SIDE UP
Phi Delta and Knights	SHINE
Regina and Chi Sigma Alpha	FREEDOM
Shantih	DUGOUT BLUES
Tofebt	SIGNING IN AND SIGNING OUT
Zeta Phi Zeta and Mohican	S.W.A.K.
Zeta Rho and TNT	TRACKIN'



Hosts and Hostesses Music

- Riders To The Stars** Hosts and Hostesses
Ted Williamson, arranger
- Your Smilin' Face** Tim Woodroof
Mickey Cox, arranger
- Goodbye Girl** Tim Smith
Mickey Cox, arranger
- Music Is My Life** Hosts and Hostesses
Mickey Cox, arranger
- Here You Come Again** Hosts and Hostesses
Ted Williamson, arranger
- Come In From The Rain** Mary Carolyn Campbell
Jeff Hopper, arranger
- The Name Of The Game** Hosts and Hostesses
Jeff Hopper, arranger
- I Can't Hear You No More** Karla Adams
Ted Williamson, arranger
- Finale: Riders To The Stars** Hosts and Hostesses



Don Adams
 Ron Adams
 Randy Albers
 Karen Arnold (Arr.)
 Kreg Atterberry
 Debbie Ball
 Susan Barfyd
 Cindy Beggs
 Robynn Bender
 Mark Brasher
 Corrine Brooks (Ch.)
 Stan Brown
 Walt Buce
 Steve Cantrell
 Connie Caplenger
 Randy Clay
 Tom Cloninger
 Wade Coggins
 Eugene Conner
 Becky Cox
 Martha Cox
 Debbie Cramer
 Tad Danner
 Jill Deacon
 Jeannie Driskell
 Lisa Duncan

Al Durgin
 Mitch Durham
 Karen Embry
 Mindy Erskine (Co.)
 Debbie Estes
 Barbara Fisher
 Jan Fleming
 Sue Foley
 Steve Frazier
 Ross Gallaher
 Carol Gates
 Vinson Gibbs
 Greta Gilbert (Co.)
 Teresa Giles
 Cathy Guthrie
 Cindy Hazel
 Chuck Heaton
 Dennis Hensley
 Chuck Hicks
 Twiggy Hiteman
 Luanne Holland
 Doug Hudson
 Mark Hudson
 Galen Hunt
 Tony Hurtt (Co.)
 Ann Nutson

Tom Jeffers
 Jake Jensen
 Matt Johnson
 Gary Jones
 Mike Keel
 Ken Kelley
 David Kimmel
 Resa King
 Cindy Lapp
 Luanne Lee
 Jeff Lindsey
 Frank Lott
 Patti Lovell (Ch.)
 Robin Lowe
 Barbara Martin
 Carolyn Martin
 Donna May
 Jerry McCorkle
 John McDonough
 Seburne Medders
 Lori Mitchell
 Susie Monroe
 Jessica Moore
 Benjie Nall
 Beverly Nall
 David Nordstrom

Kym Owens
 Kent Pate
 Phil Pettet
 Nancy Platz
 Tammy Ratliff
 Barry Riley
 Janeal Roberts
 Jeraine Root
 Esther Rummell
 Tammy Sanders
 Jerry Sawyer
 Dan Sears
 Randy Sherrill
 Teresa Simmons (Ch.)
 Tonya Smith
 Greg Studebaker
 Paul Symanowitz
 Oneal Tankersley
 David Tibbals
 Greg VanZant
 Cindy Warren
 Kim Western
 Charlene Willis
 Tim Woodroof (D)



Robin Atkins
 Robin Bales
 Celeste Bray
 Barbara Burt
 Jeff Burroughs (D)
 Pete Carlile
 Hope Dadmun
 Dick Denton
 Dallas Dobbs
 Penny Dorsey
 Gary Edwards
 Cathy Emerson
 Lori Faulkner
 Amy Furlong
 Kathy Gipson
 Tom Green (Ch.)
 Walt Gumpser
 Pat Harville
 Donna Henry
 Brian Hogle
 Dave Huey
 Jimmy Hardin
 Mike Isenburg
 Brad Jackson
 Dave Jernnigan
 Deanna Kennamer
 Amy Kerwin
 Jan Kirk
 Mark Kirk
 Betty Kissell
 Lisa Kopf
 Carl Kuwitzky
 Shauna Lawyer

Tami Lawyer
 Tim Liscomb
 Kathy Loden
 Rick Lytle
 Linda McDonald
 Pam McFarlin
 Joy Medders
 Pat Metzger
 Rita Moore
 David Morris
 Howard Morris
 Mark Morris
 Charles Murphy
 Jeff Peden
 Sonya Petway
 Lisa Phillips
 Janet Price
 Kevin Pope
 Ricky Qualls
 Julie Randolph
 Lisa Ruddick
 Gayla Shipp
 Diann Shumate
 Mark Scribner
 Summer Smith
 Betsy Stanfill
 Ginger Stroud
 Lou Ann Tennant (Co.)
 E. C. Umberger
 Bruce Vantine
 Denise Warren
 Jessica Williams
 Kay Wilson



Jamie Baites
 Joe Bentley (Arr.)
 Loran Brown
 Teresa Burns
 Mary Chinworth (D)
 Lou Costilou
 Marianne Curry
 Marla Curry
 Diana Davis
 Vanessa Davis
 Nancy Dethrow
 Nancy Jo Eberly
 Stephanie Findley
 Terri Finley
 Kathy Fox
 Debbie Goodwin
 Cindy Guthrie
 Sheila Harrison
 Marilyn Holmes

Keri Hood
 Gale Messick
 Carol Michael (Ch.)
 Colleen Michael
 Martha Moore (AD)
 Pam Owens
 Colleen Pullberg
 Marilyn Rogers (Ch.)
 Kay Russell
 Sharon Schirer
 Susan Smith
 Rebecca Taylor
 Yvonne Thomason
 Diane Trombley (S)
 Kimberly Ward
 Debbie Whitaker (Co.)
 Shirley White
 Amy Whiteman

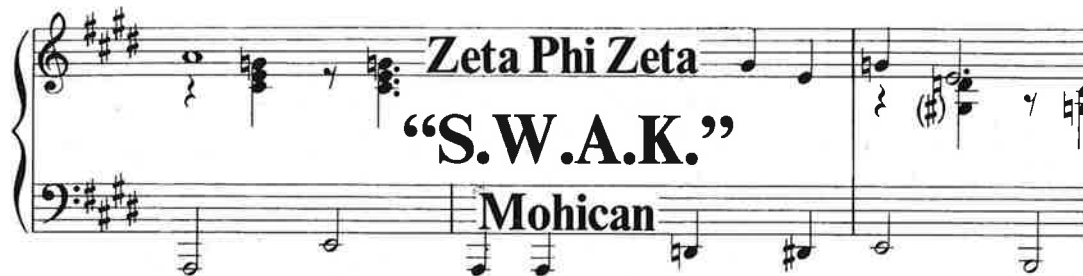

Judy Baird
 Terry Baird
 Del Barnett
 Gwynne Bormann
 Connie Bowers
 Tammye Bowers (D)
 Charlie Bryant
 Cheri Brown
 Sheila Carpenter
 Sherie Chandler
 Randy Clay
 Jalyn Coe
 Judy Cook
 Rodney Crownover
 Nancy Dabbs
 Kathy Dill
 Bobby Dossett
 John Dreher
 Kevin Feller

Sharon Gathright
 Jim George
 April Hawkins
 Steve Hawley
 Jerry Honea
 Jeff Hughes (Co.)
 Chris Johnson
 Debbie Land
 Dale Lawrence
 Teia Lee
 Tommy Lindsey
 Jedonna McAlister
 Rick McAnulty
 Phil Melson
 Chip Mills
 Linda Mowbray
 Sandy Moon
 Terry Neil
 Lynn Osburn (Co.)

Chipper Parks
 Paul Parten
 Peggy Payne (AD)
 Connie Pepper
 Susie Qualls (Arr.)
 Rhonda Scoby
 Pat Sills
 David "Smitty" Smith
 Randy Steele
 Dave Stone
 Gary Taylor
 Joanna Taylor
 Fonda Thannisch
 Dave Walters
 Gary Watson
 Kim White (Ch.)
 Tony Williams
 Judy Wilson
 Judy York



Paul Littrell
 Gary Long
 Don Mansfield
 David McAnulty
 Malcom McCollum (AD)
 Bruce Morgan
 Suzie Morgan
 Denny Mount
 Brenda Nash
 Debbie Noblin (Co.)
 Brett Organ
 Pam Parker
 Mack Ramsey
 John Redden
 Wayne Reed (AD, Ch.)
 Kathy Ruminer
 Gary Selby

Terry Edwards
 Beth Favre
 Matt Flicher
 Beth Harp
 Andy Holder
 Tim Holder
 Kregg Hood
 Darrell Hutcherson
 Jane Jackson
 Twana Jenkins
 Chris Jones
 Da Lynn Kay (Co.)
 Denise Kay
 Lynne Ketteler
 Chris Kinney
 Mike Klein
 Rise Knight

Tom Alexander
 Bonnie Alm
 Buddy Barkalow (Ch, Co.)
 Steve Beliech
 Steve Bible
 Perry Cain
 Rhonda Cash
 David Camp (AD)
 Terry Casey
 Cherie Conolty
 Mickey Cox (D, Arr., Co.)
 Monte Cox
 Jim Davenport
 Chris Dell
 Rob Dingler
 Vikki Durrington
 Karen Edwards

Colleen Shaffer
 Renee Sigman
 Melinda Simpson
 Rick Sisk (AD, Co.)
 Andy Stark (AD)
 Vanessa Stormes
 Shirley Sustayta
 Danette Trammell
 Tim Waugh
 Beth Wells
 Annette Williams
 Dennis Winnett
 Ray Winters (Co.)
 Eve Ziegler
 Jack Ziegler



Rose Marie Adamo	Rick McEuen
Joe Alexander	Pat McKinney
Cindy Allen	Rita Mott (Ch.)
Janet Arnold	Anita Olbricht
Larry Boston	Glenda Olbricht
Paula Brumbelow	David Osborn (D)
Doug Burns	Gladys Patterson
Valarie Busby	Doug Pierce
Debbie Campbell	Starr Pruett
Wendell Cave	Kathy Reichel
Mollie Cox (AD)	Gary Rhodes
Randy Curtis	Judy Riley
Patti Jo Dillard	Carolyn Rogers
Carol French (Co.)	Marion Rossie
Jim Grady	Tim Sain
Doug Hall	Patricia Schwartz
Don Hebbard (Arr.)	Nedra Smith
Mark Hooper	Kenny Stamatis
Christy Hooten	Ben Stewart
Mark Hudson	Fran Till
Jay Justus	Brad Watson
Monty Lynn	Dean Waineo
Gary McRoy	David Woodroof

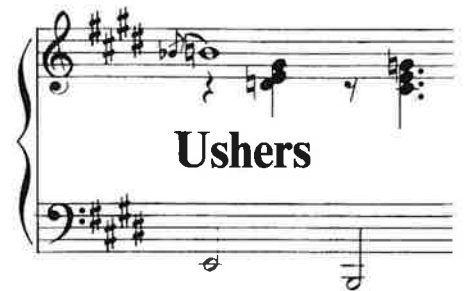

Miss Ruth Browning	Mr. and Mrs. Bill Brant
Mr. and Mrs. Bill Bullard	Mr. and Mrs. Jim Nichols
Mr. and Mrs. James F. Carr	Belinda and Sheila Harriman
Mrs. Jo Cleveland	Mr. and Mrs. Charles Pittman
Miss Maribeth Downing	Mr. and Mrs. R. C. Polk
Mr. Steve Duke	Mr. and Mrs. John Prock
Miss Linda Davis	Miss Beverly Jo Pryor
Miss Betty Gobbell	Mr. and Mrs. Neale Pryor
Mr. and Mrs. Richard Fancher	Mr. and Mrs. Joe Segraves
Mr. William Hollaway	Mr. and Mrs. Russell Showalter
Miss Glenda Horton	Mr. and Mrs. Russell Simmons
Mr. and Mrs. Richard Johnson	Mr. and Mrs. Charles Sosebee
Mr. and Mrs. Craig Jones	Miss Suzanne Spurrier
Miss Alice Kumpf	Mr. and Mrs. Jack Thomas
Mr. and Mrs. Robert Kelly	Mr. and Mrs. Richard W. Walker
Miss Carol Lewey	Mr. and Mrs. Clayton Wells
Mr. and Mrs. Pete McCoy	Mr. and Mrs. S. D. White
Mr. and Mrs. John Morris	

Barbara Anderson	Belinda Segraves
Amos Allen	James Sewell
Warren Alkire	Becky Simms
Mardee Baker	Lois Smith
Corrine Button	Gloria Shoop
Sheryl Cannon	Julie Swan
Jim Church	Barry Sullivan
Donna Gilliland	Sylvia Tuggle
Roger Hooten	George Turner
Sheila Hooten	Melanie Turner
Cheryl Knight	Kevin Uebelein
Mike Lincoln	Anne Waller
Pam Hogan	Cindy Westover
Debbie Munday	John Winter
Mary Ann Parrish	Bob Yoakam
Nancy Perry	



The Stage Band

The Harding Stage Band has been a satisfying contribution to the music department at Harding College. In its 14-year history the band has performed around the country on such occasions as the USO show, the National Jazz Festival and

annual band tours. The personnel come entirely from the Harding Concert Band and both are under the direction of George E. Baggett. This is the Stage Band's fifth year to perform with the hosts and hostesses.

Stage Band Personnel

Director
George E. Baggett

Student Assistant
Mickey Cox

Tenor Sax
Pam Bandy
Woody Loden

Baritone Sax
Sue Morris

Tuba
Charles Hester

Trombone
Kevin Dalafave
Paul Mowrer
Jim North
Russell Scott

Alto Sax
Bill Anthony
Dale Fonville

Bass Guitar
John Baker

Electric Guitar
Ron Duer
Traps
Mike Binns

Trumpet
Mickey Cox
Kevin Isenberg
Arnie Klemm
Rick McEuen
Danny McNeal

Keyboard-Drum
Tracy Russell
James Strother
Kathy Wallis

Piano
Lis Chalenberg
Mike Chalenberg

Stage Band Selections

Alone Again (Naturally)
Hangin' Out
Happy Days
Little Willy
Me and My Shadow
M'Goomba Lives
Michelle
Slipped Disc
String of Pearls
Theme From The Men
Where Is The Love?
Yesterday



George Edward Baggett

An alumnus of Harding and a member of the faculty since 1949, George E. Baggett has been director of the band since its formation in 1951. He holds degrees from the University of Missouri and the University of Oklahoma. Baggett is an associate professor of music, one of ten members of the music faculty. He organizes the marching band in the fall, the concert band in the spring and oversees the stage band and pep band, auxiliary groups of the entire band.

The background of the page is a musical score for piano, featuring two staves (treble and bass clef) with various notes, rests, and dynamic markings. The score is partially obscured by a white rounded rectangle containing text. The key signature is one sharp (F#), and the time signature is 4/4. There are several triplet markings (indicated by a '3' over a group of notes) and dynamic markings such as 'f' and 'mf'.

Spring Sing Judges

Jerry Butler
Speech Communication Prof.
U.A.L.R.
Little Rock, Arkansas

Billy Ray Cox
Vice President
Harding College
Searcy, Arkansas

Neva White
Resident Musician
Searcy, Arkansas

Mary Mosley
Sidney Deener School Faculty
Searcy, Arkansas

Dorothy Sawatski
Director of Musicals
U.A.L.R.
Little Rock, Arkansas

Ashley R. Coffman
Director of Fine Arts Division
Hendrix College
Conway, Arkansas

John Duty, Coordinator
Sing Song
Abilene Christian University
Abilene, Texas

Robert Helsten
Associate Professor of Bible
Harding College
Searcy, Arkansas

Frances Quattlebaum
Quattlebaum Music Center
Searcy, Arkansas

Ron Sherman
ACCU Weather
Channel 7 KATV
Little Rock, Arkansas

Charles L. Parker
Instructor in Speech
Harding College
Searcy, Arkansas

Sarah Keith Gamble
Dean of Women
David Lipscomb College
Nashville, Tennessee

Dennis Lloyd
Singarama Coordinator
David Lipscomb College
Nashville, Tennessee

Gail Russell
Band Director
Oak Grove High School
North Little Rock, Arkansas

Terry Smith, Minister
College Church of Christ
Searcy, Arkansas



Spring Sing Staff

John H. Ryan, Coordinator
 Jeff Hopper, Music Coordinator
 Martha Burkett, Program and Publicity
 Brad Watson, Program and Publicity
 Beverly Jo Pryor, House

Hosts and Hostesses

1974 — Cathy Curtis, Steve Alexander,
 Ann Ulrey, Stacy Peters
 1975 — Ann Ulrey, Tim Holder, Sylvia Rose,
 Stacy Peters, Michele Pullara
 1976 — Beverly Bucy, Ken Dowdy, Susan Seavers,
 Eric Manlove, Pam Powers
 1977 — Carol Curtis, Ken Dowdy,
 Katrina Wilson, Tim Woodroof

Production Crews

Technical Director
 Morris Ray Ellis

Stage Manager
 J. Mark Fisk

Assistant Stage Manager
 Steve Lowery
 C. Robin Miller

Lighting
 J. Mark Fisk, Crewhead
 Kevin Cave
 Shannon Hawkins

Sound
 Chuck Hicks, Crewhead
 Ted Williamson
 Frank Lott

Stage
 Debi Arnn
 Martha Burkett
 Scott Cody
 Craig Gray
 Ruth Ann Guffey
 Larry Kee
 Brad Scott
 Liz Sears
 Cyndy Thompson
 Brian Webb

Logistics
 Mickey Pounders
 Patsy Williams

Previous Sweepstakes Winners

1974 — **Sailing, Sailing**
 Ko Jo Kai and Sub T-16
 1975 — **Bee Bop**
 Ju Go Ju and Galaxy
 1976 — **Coca Cola Can Can**
 OEGE and King's Men
 1977 — **For The Love of Angels***
 OEGE and King's Men

Flowers and
 Arrangements
 from
**Darrell's
 Florist**
 Corner of Race
 and Grand
 268-7637

The advertisement features a black and white illustration of a young boy with dark hair, wearing a short-sleeved shirt and overalls. He is smiling and holding a large bouquet of flowers. The background of the illustration shows some foliage and a small butterfly. To the right of the illustration is the text for Darrell's Florist, including the address and phone number.

Tuxedos by

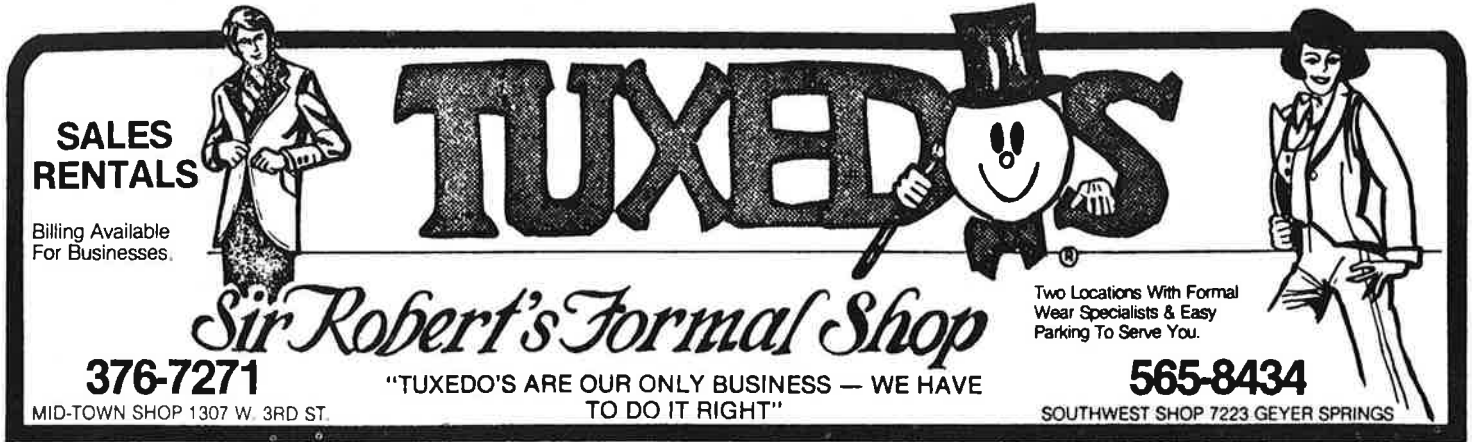

SALES RENTALS

Billing Available For Businesses.

Sir Robert's Formal Shop

376-7271

MID-TOWN SHOP 1307 W. 3RD ST.

"TUXEDO'S ARE OUR ONLY BUSINESS — WE HAVE TO DO IT RIGHT"

Two Locations With Formal Wear Specialists & Easy Parking To Serve You.

565-8434

SOUTHWEST SHOP 7223 GEYER SPRINGS

of Little Rock



268-5868
2841 E. Race Ave.

SEARCY

268-4276
1513 W. Pleasure St.

There are a lot of good things under our roof

Autographs