

1977

## Harding College Spring Sing Program 1977

Jerry Palmer

Beverly Jo Pryor

Follow this and additional works at: <https://scholarworks.harding.edu/spring-sing>

---

### Recommended Citation

Palmer, J., & Pryor, B. (1977). Harding College Spring Sing Program 1977. Retrieved from <https://scholarworks.harding.edu/spring-sing/4>

This Book is brought to you for free and open access by the Archives and Special Collections at Scholar Works at Harding. It has been accepted for inclusion in Spring Sing by an authorized administrator of Scholar Works at Harding. For more information, please contact [scholarworks@harding.edu](mailto:scholarworks@harding.edu).







Calypso, Tri-Kappa and Kappa Sigs, 1976



Guys and Dolls, Zeta Rho and TNT, 1975



Coca-Cola Can Can, OEGE and King's Men, 1976



Blooming Idiots, Phi Delta and Knights, 1976



Sailing, Sailing, Ko Jo Kai and Sub T-16, 1974



Bee Bop, Ju Go Ju and Galaxy, 1975

**John H. Ryan**  
**Coordinator**

A professor of speech at Harding, John Ryan has served as coordinator of Spring Sing since its beginning in 1974. He is a Harding alumnus and also holds degrees from the University of Illinois and the University of Missouri. As an attest to his popularity among the students, he has twice received the Distinguished Teacher award. On occasion he can be found on entertainment rosters with his special brand of ragtime piano playing.

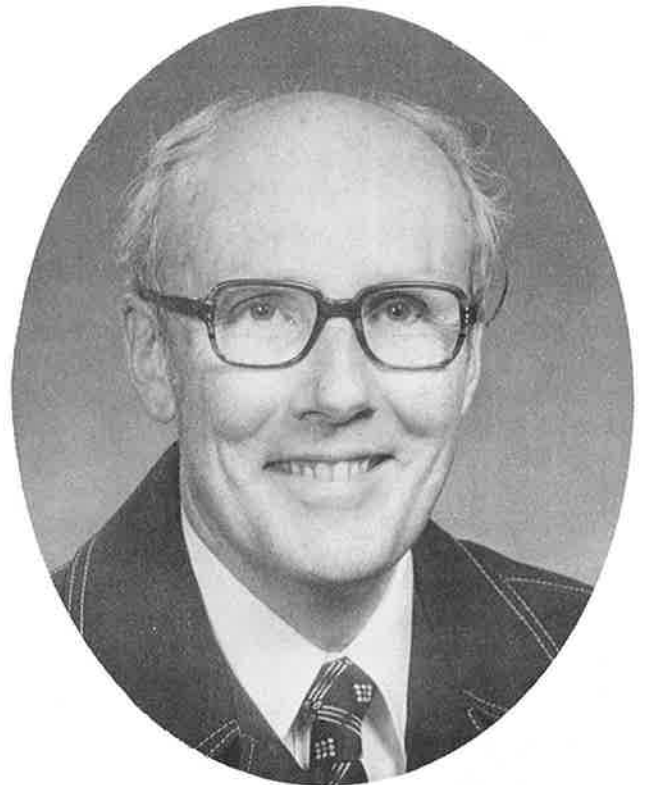

**Jeff Hopper**  
**Musical Coordinator**

Jeff Hopper, an instructor in music at Harding since his graduation in 1974, serves as music coordinator of Spring Sing. He has also served as music director for the college's Homecoming productions "Annie Get Your Gun" and "1776", and has composed and arranged music for several other productions. A student of piano since he was six years old, Hopper has studied at the Cincinnati Conservatory, Oglethorpe College and Southern Illinois University.

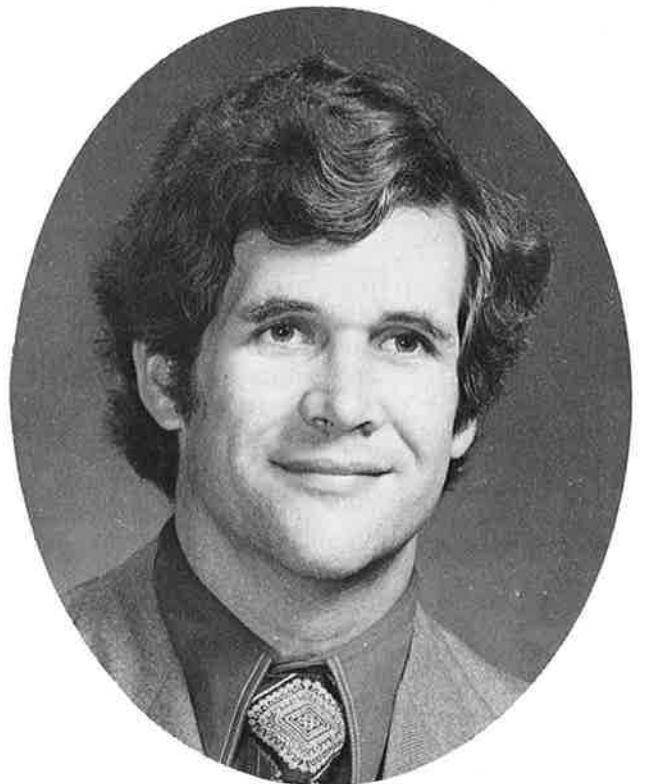

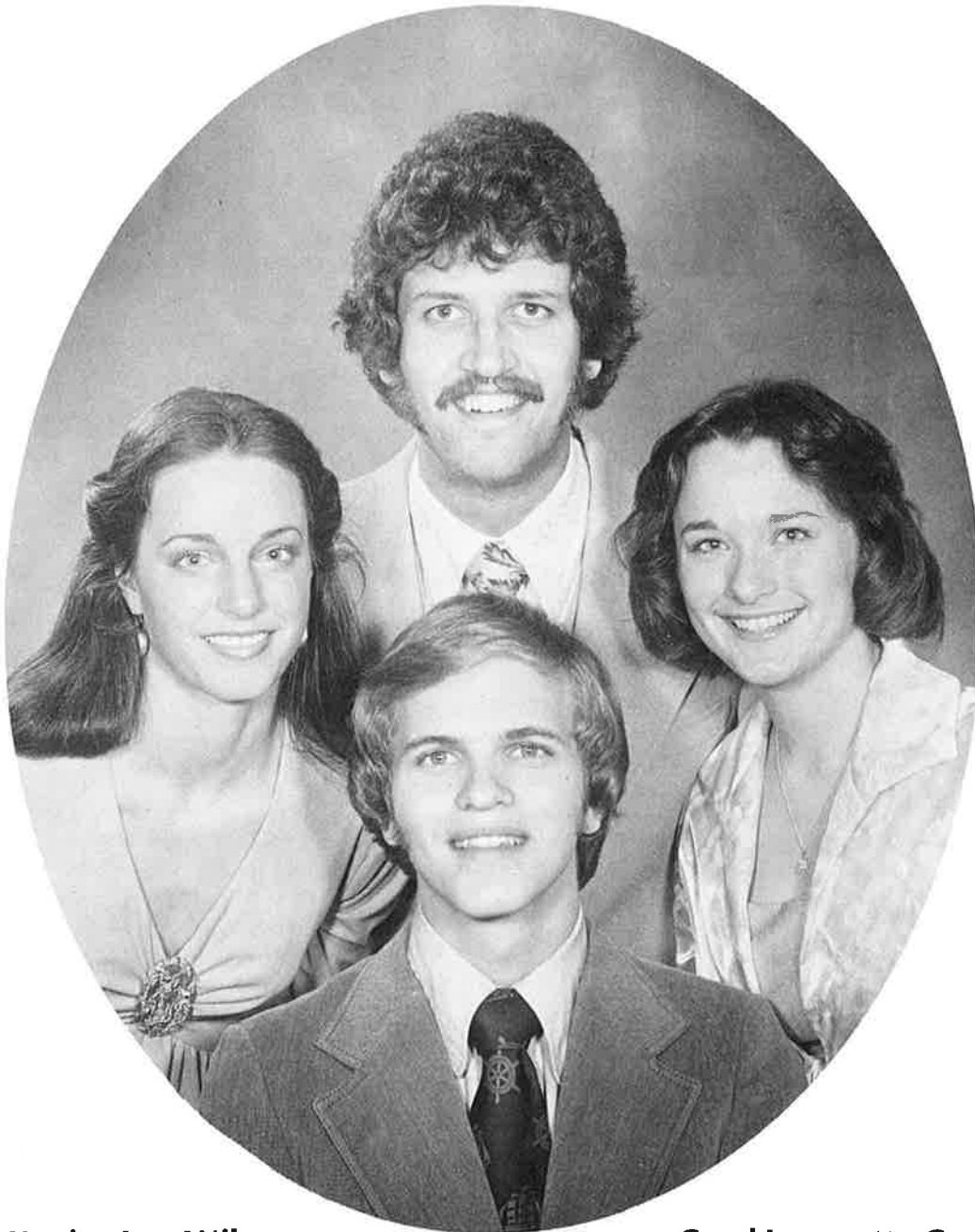

**Katrina Lou Wilson**

A junior majoring in French and Spanish, Katrina hails from Springhill, La. As an A Cappella chorus member, she has traveled in Europe on summer tours and throughout America. She is an active member of the Ju Go Ju social club and participates in the club's sports program as well as in its annual spring project, the May Fete. (Left)

**Carol Jeannette Curtis**

A native of Judsonia, Ark., Carol is a sophomore physical education major. She is a member of both the A Cappella chorus and Belles and Beaux. She is a mellow alto who comes from a singing family. A member of Tri-Kappa social club, Carol is involved in a variety of activities on the campus. (Right)

**Kenneth Hershel Dowdy**

A booming baritone from Meridianville, Ala., Ken is making his second appearance as a Spring Sing host. He is president of TNT social club and is a member of the A Cappella chorus. A veteran of two years military service as a medical corpsman, Ken will graduate in May with a major in biology and music education. The former Beverly Choate, Ken's wife, is a Harding graduate. (Top)

**James Timothy Woodroof**

Although he is not new to the stage, Tim is making his first appearance as a Spring Sing host. He served as director of last year's sweepstakes winner Coca-Cola Can Can. A member of the Time of Day for the past two years, Tim is an accomplished guitarist and banjo picker. He is a senior majoring in psychology and an active member of King's Men social club. He is from Searcy. (Bottom)

## Delta Chi Omega and Alpha Omega

Brian Alexander  
 Jake Allcock  
 Gail Anderson  
 Robert Berry  
 Gary Brewer  
 Loran Brown  
 Vicky Clark (C)  
 Connie Chambers  
 Linda Cole  
 Renee Elliott  
 Mark Ellis  
 Elizabeth Fain  
 Neil Franke  
 Kevin Hammond  
 Chris Harper (A)  
 Greg Hull  
 Scot Kelley  
 Sue La Munyon  
 Becky Maxwell  
 Lynn McCasland  
 Karen McFann  
 Linda Morrow  
 Leon Mullins  
 Stephanie Nance (A)  
 Steve North (D)  
 Ken Oliver  
 Phillip Owens  
 Larry Paine  
 Sally Paine (A)  
 Cliff Parker  
 Linda Perry  
 Andy Powell  
 Kim Rich  
 Brad Scott (A)  
 Sydney Smith  
 Susan Stafford  
 Janet Thomas  
 Lea Anne Waites  
 Jan Williams  
 Ward Wilson

### "The Joke's on You"



## Delta Theta Epsilon

Karen Booth  
 Sherril Brazell  
 Daphne Brown  
 Let Hall (D)  
 Laura Hanks  
 Sue Hickey  
 Rhealyn Hershey  
 Sandy Kennedy  
 Donna Land  
 Pat Murphy  
 Patrice Murphy  
 Vyci McClure (C)  
 Diana McVey  
 Linda O'Dell  
 Paula Russell  
 Melanie Waters  
 Eve Zeigler

### "Sisters"

D — Director  
 A — Music Arranger  
 C — Choreographer

## Gata and Alpha Tau Epsilon

### "Jailhouse Rock"

William Baxter  
 Melissa Carraway  
 Charlie Carroll  
 Diane Celsor  
 James Chambers  
 Nancy Cook  
 David Dixon  
 Danny Duclos  
 Andrea Faulkner  
 Tim Gill  
 Glenn Graham  
 Vicki Greene  
 Beth Greenwood  
 Laura Hale  
 Kim Hawkins (C)  
 Rachel House  
 Stan Jackson  
 Linda McNelly  
 Denise Mallow  
 Tony Mammarelli

Ann Martin  
 Charles Michael  
 Dana Mooneyham (D)  
 Sandy Moore  
 Clara Morrow  
 DeAnna Nichols  
 Pam Pipkin  
 Gary Powers  
 Beth Proctor  
 Tina Reese  
 Cilla Riley  
 Diann Rushing  
 Judy Scritchfield  
 Curtis Skelton  
 Phillip Taylor  
 Max Thannish  
 Teresa Townsend  
 Rhonda Wallace  
 Marcia Mitchell (A)

## Phi Delta and Knights

### "Bear With Us"

Karen Baber  
Buzz Ball (A, C)  
Tim Bass  
Rhonda Bates  
Sue Berlin  
Eddie Blackshear  
David Broom (C, A)  
Becky Bryan (A, C)  
Janet Bryan  
Patti Cameron (A, C)  
Greg Cannon  
Alicia Chappell  
Martha Collar  
Mike Cope  
Greg Crowe  
Vicki Dalton  
Ron Frey  
Eileen Fuller  
Beth Garner (D, A, C)  
Beth Gordon  
Jim Griffith  
Keith Hanson  
Cindy Hazel  
Leatha Hickey  
Janet Jamison  
Kevan Jeffords  
Debbie Johnson  
Alana Klingenberg  
Danny Osborne  
Dana Philpot  
Morris Seawel  
Cheryl Slayton  
Tom Stockdell (A)  
Fred Strasser  
Rick Strickland  
Michele Trull  
Gary Woody

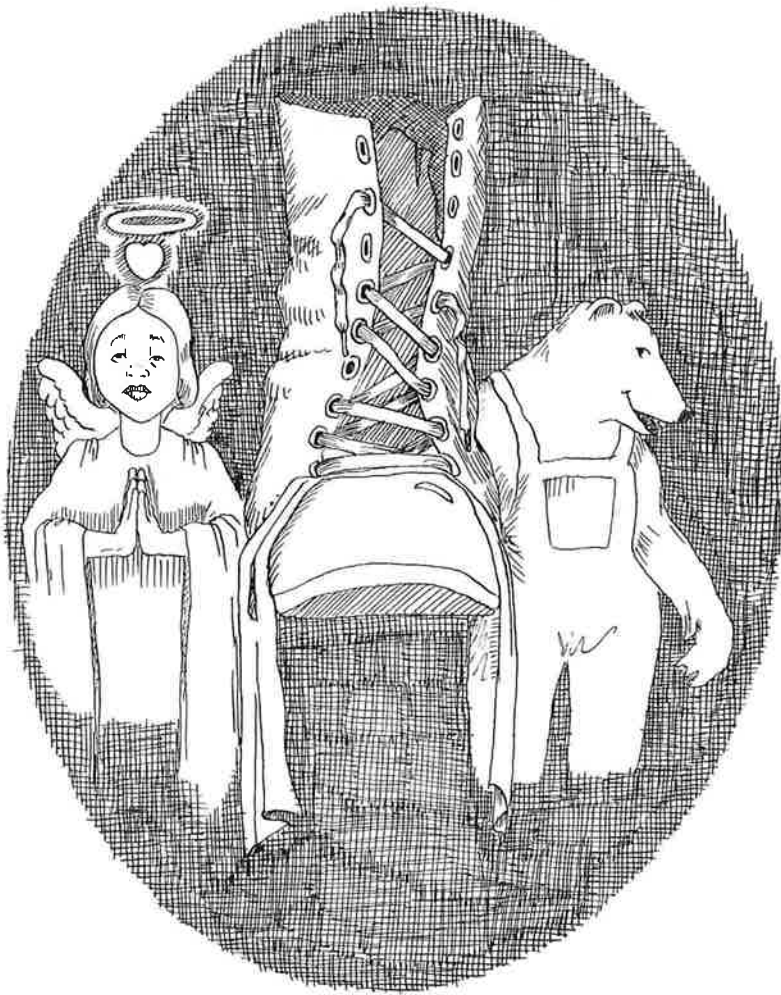

## OEGE and King's Men

### "For the Love of Angels"

Ron Adams  
Donnette Alexander  
Karen Arnold (A)  
Kreg Atterberry  
Susan Bandy  
Tim Barnes  
Tom Brandon  
Mark Brasher  
Mike Brasher  
Corrine Brooks (C)  
Randy Clay  
Tom Cloninger  
Eugene Conner  
Becky Cox  
Martha Cox  
Jill Deacon  
Jeannie Driskell  
Mitch Durham  
Floyd Fernandez

Barbara Fisher (C)  
Jam Fleming  
Sue Foley (D)  
Debbie Frey  
Danny Garner  
Bobby Garret  
Alan Gentry  
Vinson Gibbs  
Greta Gilbert  
David Gilliam  
Cathy Guthrie  
Twiggy Hiteman  
Doug Hudson  
Jacob Jenson  
Matthew Johnson  
Gary Jones  
Michael Keel  
Ken Kelly  
Chris Kuhn

Cindy Lapp (A)  
Jeff Lindsey  
Patti Lovell  
Vikki Maners  
Barbara Martin  
Donna May  
Lori Mitchell  
Selma McDougle  
Conrad Moorer  
Benjie Nall  
David Nordstrom  
Kym Owens  
Kent Pate  
Melody Perkins  
Nancy Platz

Tammy Ratliff  
Barry Riley  
Janeal Roberts  
Jeraine Root  
Janice Sanders  
Randy Sherril  
Debbie Shock  
Teresa Simmons (C)  
William Solomon  
Kim Stacy  
Billy Walker  
Cindy Warren  
Dennis Winnett  
Tim Woodroof

# Ju Go Ju and Galaxy

## "Shoe Shine"

Robin Bales  
Jimmy Black  
Tim Boyd  
Mike Borger  
Celeste Bray  
Jeff Burroughs (A, C)  
Dean Campbell (A)  
Suzie Carey  
Rodney Cheatham  
Mindy Crouch  
Steve Eads  
John Mark Ellis  
Cathy Emerson  
Amy Furlong  
Tom Greene (C)

Dave Huey  
Averell Johnson (D, C)  
Jan Kirk  
Mark Kirk  
Shauna Lawyer (D, C)  
Rick Lytle  
Kathy Loden  
David Mitchell  
Joy Mitchell  
Mike Mitchell  
Howard Morris  
Randy Murphy  
Russ Passefume  
Lisa Phillips  
Eddie Pierce  
David Pitts

Donna Plunkett  
Kevin Pope  
Carol Riddell  
Jeremy Shackelford  
Scott Smith  
Gala Shipp  
DiAnn Shumate (C)  
Ginger Stroud  
Bruce Vantine  
Lou Ann Tennant (C)  
Larry Waddell  
Phyllis Waller (C)  
Denise Warren (C)  
Carole Winther  
Bruce Woodall

## Spring Sing Judges

Herb Butrum  
Coordinator  
Abilene Christian Univeristy  
Sing Song  
Abilene, Texas

James F. Carr, Jr.  
Assistant to the President  
Harding College  
Searcy, Arkansas

Henry McDaniel, Jr.  
Director of Theatre  
Freed-Hardeman College  
Henderson, Tennessee

Thomas A. Formby, M.D.  
Member  
President's Development Council  
Searcy, Arkansas

Julia Lansford  
Assistant Professor of Music  
Arkansas State University  
Jonesboro, Arkansas

Clifford W. Seawel  
C. W. Seawel Co.  
Birmingham, Alabama

Renva Watterson  
Instructor of Speech & Drama  
Northeast High School  
North Little Rock, Arkansas



# PARTICIPANTS

## Productions

Delta Chi Omega and Alpha Omega .....	<b>The Joke's On You</b>
Delta Theta Epsilon .....	<b>Sisters</b>
Gata and Alpha Tau .....	<b>Jailhouse Rock</b>
Ju Go Ju and Galaxy .....	<b>Shoe Shine</b>
OEGE and King's Men .....	<b>For The Love of Angels</b>
Phi Delta and Knights .....	<b>Bear With Us</b>
Regina and Chi Sigma Alpha .....	<b>Mighty Mouse to the Rescue</b>
Shantih .....	<b>Keystone Kop-Outs</b>
Tri Sigma and Theta Tau .....	<b>Don't Go Breaking My Heart</b>
Zeta Rho and TNT .....	<b>The Pillsbury Doughboys Present: "I Knead You"</b>

Although clubs are listed in alphabetical order,  
they will not necessarily appear in  
this order.



# MUSICAL NUMBERS

## Music of Hosts and Hostesses

- You Gotta Make Your Own Sunshine** — Host and Hostesses — Mickey Cox, arranger
- Weekend in New England** — Tim Woodroof — Jeff Hopper, arranger
- Love Is A Rose** — Hosts and Hostesses
- I Keep On Singin' The Good Songs** — Carol Curtis — Jeff Hopper, arranger
- I'm Gonna Love You** — Hosts and Hostesses — Mickey Cox, arranger
- Promises, Promises** — Katrina Wilson — Jeff Hopper, arranger
- Ebony Eyes** — Ken Dowdy — Jeff Hopper, arranger
- That'll Be The Day** — Hosts and Hostesses — Mickey Cox, arranger
- United We Stand** — Hosts and Hostesses — Jeff Hopper, arranger





## Shantih

### "Keystone Kop-Outs"

Rita Adams  
 Sheila Bawcom  
 Liz Buchl  
 Kathy Cherry  
 Sarah Fitzgerald  
 Teresa French  
 Sue Gates  
 Charlotte Hendrix  
 Sandi Jolliff  
 Julie Jones (A, C)  
 Carol Kinnard  
 Shelley Kritz  
 Lenore Kruse  
 Karen Lynn  
 Dorothy Norris (A, C)  
 Michele Pullara (A, C)  
 Cindy Ragland  
 Tammy Rogers  
 Julie Sink  
 Sheila Stephenson (D)  
 Beth Thomason  
 Linda Tipton  
 Christi Turner (D)  
 Amy Vawter  
 Becky Watson  
 Leah Watson

## Regina and Chi Sigma Alpha

### "Mighty Mouse to the Rescue"

Tom Alexander  
 Pat Bashaw  
 Terry Beck  
 Eddie Beene  
 Steve Bible  
 Teresa Burns  
 David Camp  
 Mary Ann Cannon  
 Ross Cochran  
 Jan Cox  
 Becky Curtis  
 Kim Curtis  
 Janan Darrow  
 Denise Davenport  
 Rachel Davenport  
 Robert Dover  
 Diane Earnhart

Karen Edwards  
 Terry Edwards  
 Mike Foster  
 John French  
 Mary Gammon  
 Craig Gray  
 Ken Haugh (A)  
 Phil Hoggard  
 Becky Hughes  
 Ray Hunter  
 Greg Inman  
 Jane Jackson  
 Steve Jennings  
 Da'Lynn Kay  
 Lynne Kettler  
 Gary Long  
 Kerry Lowery  
 Malcolm McCollum

Sherry McFadden (D)  
 Eric Manlove (D)  
 Mike Mason  
 Karen Massey  
 Penny Mize  
 Contessa Moore  
 Bruce Morgan  
 Dennis Mount  
 Brenda Nash  
 Debbie Noblin  
 Sherry Noblin  
 Pam Parker  
 Terry Peacock  
 Herby Peck  
 Theresa Pickens  
 Charlie Pitts  
 Shannon Porter  
 Carl Powell

Jill Prince  
 Mary Ann Prine  
 John Redden  
 Judy Redden  
 Dennis Rine  
 Kathy Ruminer  
 Kevin Sartin  
 James Sewell  
 Colleen Shaffer  
 Jenny Jo Spivey  
 Joe Stork  
 Paula Trotter  
 Mat Waites  
 Beth Wells  
 Ruth Wells  
 Kay White  
 Wayne Wilkinson  
 Ray Winters

## Zeta Rho and TNT

**"The Pillsbury Doughboys Present:  
I Knead You"**

Jana Altman  
Sue Baldwin  
David Barnett  
Jo Beth Berryhill  
Barbara Bingham  
Kenny Brock  
Shaun Brown  
Paula Brumbelow  
Doug Burns  
Valerie Busby  
Debbie Campbell  
Mark Carroll  
Libby Cochran  
Mollie Cox, (D, A)  
Patti Jo Dillard  
Kin Ellis  
Karan Eubanks  
Jo Ellen Grieb  
Ted Hackney  
Robin Hankins  
Don Hebbard  
Cindy Higgins  
Mark Hooper  
Laura Kirchner  
Doug Langston  
John Lewis  
Nelda McMennamy  
Tom Marks  
Sharon Martin  
Julia Miller  
Laura Miller  
Greg Nance  
Jamie Nesbitt  
Claire Nobles  
Anita Olbricht  
David Osborn  
Mike Parkey  
Gladys Patterson  
David Perkins  
Brenda Picker  
Gary Rhodes  
Judy Riley  
Carolyn Rogers  
Patti Schwartz  
Cindy Smelser  
Ken Stamatis  
Patricia Starks  
Fran Till (C)  
Ann Turner  
Brad Watson  
Al Wright  
Barbara Wright

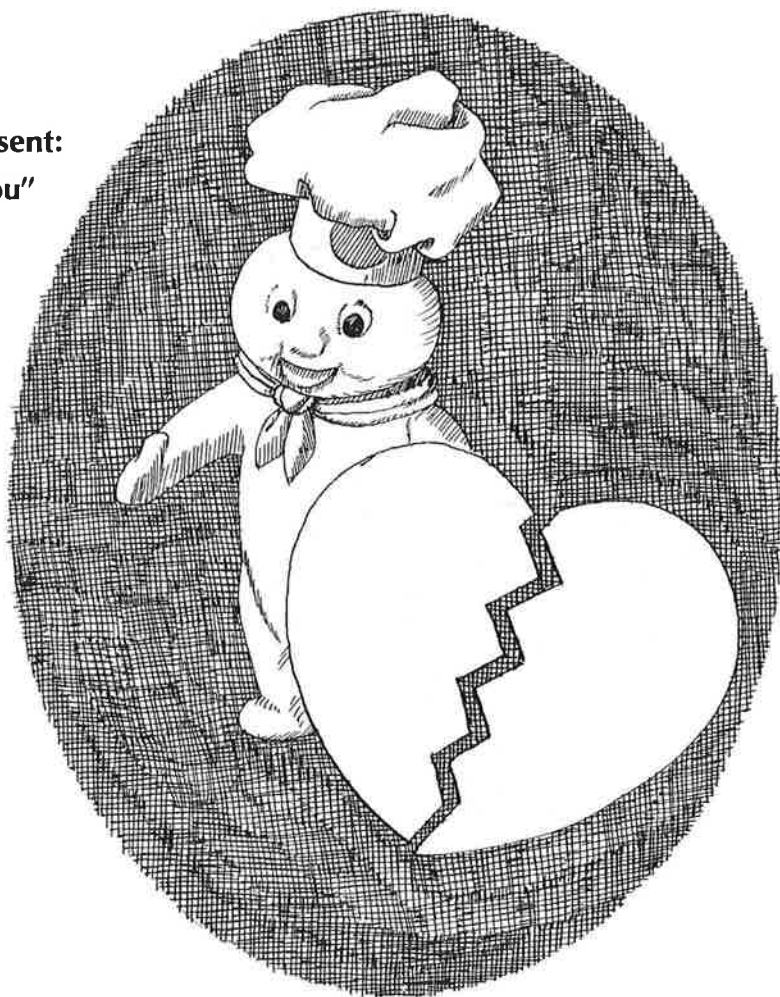

## Tri-Sigma and Theta Tau

**"Don't Go Breaking My Heart"**

Liz Addison	Randy Lambeth
Mardee Baker	Dale Linge
Carol Benson	Tim Lowry (A)
Karen Blackman	Cindy Madden
Phil Carter	Melinda Meadows
Judy Coker (C)	Jule Medders
Judy Cook	Connie Miller
Marty Davis	Tommy Mitchell
Dannah Embry	Margie Moore
Nancy Florence	Debbie Munday
Mike Flynn (A)	Fletcher Murphy
Steve Gardner	Rosemary Norman
Bob Glover	Nancy Rainey
Randy Green	Patty Sapio (C)
Sarah Hamilton	Anne Shields
Dickie Hooten	Linda Smith
Paula Horseman	Terry Snook
Craig Ireland	Alesa Thompson (D, A)
Darryl Jinkerson	Susan Watson (C)



## The Stage Band

The Harding Stage Band has been a satisfying contribution to the music department at Harding College. In its 13-year history the band has performed around the country on such occasions as the USO show, the National Jazz Festival and annual band tours. The personnel comes

entirely from the Harding Concert Band and both are under the direction of Dr. George E. Baggett. This is the Stage Band's fourth year to perform with the host and hostesses.



**George Edward Baggett**

A long time member of the Harding faculty, Dr. Baggett has been director of the band since its formation. Organizing the marching band in the fall and the concert band in the spring along with his teaching load keeps him busy. Always seeking new ways to improve the band and its auxiliary groups, Dr. Baggett is a valuable asset to the Harding College music faculty, which he serves as an associate professor.

## Stage Band Personnel

**Director**  
George E. Baggett

**Tenor Sax**  
Jimmy Goodin  
Pam Bandy

**Baritone Sax**  
Greg Inman

**Trumpet**  
Mickey Cox  
Tom Ritchie  
Arnie Klemm  
Thomas Norman

**Trombone**  
Brad Dell  
Johnny Nash  
Devin Dalafave  
John Cross

**Alto Sax**  
Dale Fonville  
Mary Lee Burcham

**Bass Guitar**  
John Baker

**Tuba**  
Charles Hester

**Electric Guitar**  
Shaw Brown

**Piano**  
Mike Chalenburg

**Keyboard-Percussion**  
Sandy Brooker  
Kathy Wallis

**Traps**  
Mike Binns

## Receptionists

Dr. and Mrs. Jerome Barnes  
Mr. and Mrs. Bill Bullard  
Mr. Lowell Carr  
Mr. and Mrs. Doug Cave  
Dr. and Mrs. Billy Ray Cox  
Dr. and Mrs. Kenneth Davis, Jr.  
Mr. and Mrs. Morris Ellis  
Mr. and Mrs. Patrick Garner  
Miss Lynda Hayes  
Mr. and Mrs. Robert Helsten  
Mr. and Mrs. Bill Hodges  
Dr. and Mrs. Robert J. Kelly  
Miss Carol Lewey  
Dr. and Mrs. Larry R. Long  
Mr. and Mrs. James D. Jones  
Mr. and Mrs. John Morris  
Mr. Richard E. Paine  
Mr. and Mrs. Paul Pollard  
Dr. and Mrs. Joseph E. Pryor  
Dr. and Mrs. Neale T. Pryor  
Mr. and Mrs. Arnold E. Pylkas  
Dr. and Mrs. Jack Wood Sears  
Miss Suzanne F. Spurrier  
Dr. and Mrs. Jack D. Thomas  
Miss Carol Ann Thompson  
Mr. and Mrs. William T. Wallace  
Dr. and Mrs. Winfred O. Wright

## Ushers

Susan Bean  
Perry Cain  
Nancy Ganus  
Kevin Hammond  
Shannon Hawkins  
Cheryl Knight  
Sara Lay  
Pam Logan  
Becky Roberts  
Kim Taliaferro  
Vicki Tharp  
Sue Ellen Verneer  
David Underwood  
Tom Williams  
Darlene Williams  
Rick Work  
Jon Wrye  
Joyce Wrye

Tribute to Disney, Regina and Chi Sigma Alpha, 1975



## Spring Sing Staff

John H. Ryan, Spring Sing Coordinator  
Jeff Hopper, Musical Coordinator  
Beverly Jo Pryor, Program and Publicity  
Jerry Palmer, Program and Publicity  
Beverly Bucy, House Chairman

## Special Credits

Some of the Hosts and Hostesses' attire was loaned by the following Searcy merchant to whom we offer our sincere appreciation:

COTHERN'S MEN STORE — 204 N. Spring

## Production Crews

### Technical Director

Allen Barnhouse

### Lighting

J. Mark Fisk, Crewhead  
Kevin Cave  
Bob Wenner

### Sound

Chuck Hicks, Crewhead  
Dane Altman  
Conrad Moorer

### Stage

Debi Arnn  
Ben Brannon  
Martha Burkett  
Clay Connell  
Yvonne Depass  
Kenny Harris  
Richard Jones  
Steve Kell  
John Kolumba  
Steve Lowery  
Robin Miller  
Mark Morris  
Crystal Moore  
Gloria Shoop  
Cyndy Thompson  
Karl Wendt

### Logistics

Kent Pate  
Mickey Pounders

## Previous Winners

1976 — "Coca-Cola Can Can"  
OEGE & King's Men

1975 — "Bee-Bop"  
Ju Go Ju & Galaxy

1974 — "Sailing Sailing"  
Ko Jo Kai & Sub T-16



1976 Hosts and Hostesses, Pam Powers, Ken Dowdy, Susan Seavers, Eric Manlove, Beverly Bucy



Show Biz, Regina and Chi Sigma Alpha, 1976



Ain't He Sweet, Shantih, 1976

**TUXEDOES BY**  
**SIR ROBERTS**  
**OF**  
**LITTLE ROCK**

**1307 West Third Street**  
**7223 Geyer Springs Road**  
**1-376-7271**

---



**SEARCY**

**There are a lot of good things under our roof**



# Autographs

Original illustrations for this year's Spring Sing cover and program were done by Jerry Palmer of St. Charles, Mo. He has been actively involved in the Spring Sing since it was started in 1974.